

PENNSYLVANIA BULLETIN

Volume 52
Saturday, August 20, 2022 • Harrisburg, PA
Number 34
Pages 5109—5456

See Parts II and III pages 5215 and 5343
for the Treasury Department's
Unclaimed Property
Owners Notice

Part I

Agencies in this issue

The General Assembly
The Courts
Department of Agriculture
Department of Banking and Securities
Department of Community and Economic
Development
Department of Conservation and Natural
Resources
Department of Environmental Protection
Department of Health
Department of Revenue
Department of Transportation
Department of Treasury
Environmental Hearing Board
Executive Board
Insurance Department
Legislative Reference Bureau
Pennsylvania Public Utility Commission
Public School Employees' Retirement Board
State Conservation Commission

Detailed list of contents appears inside.

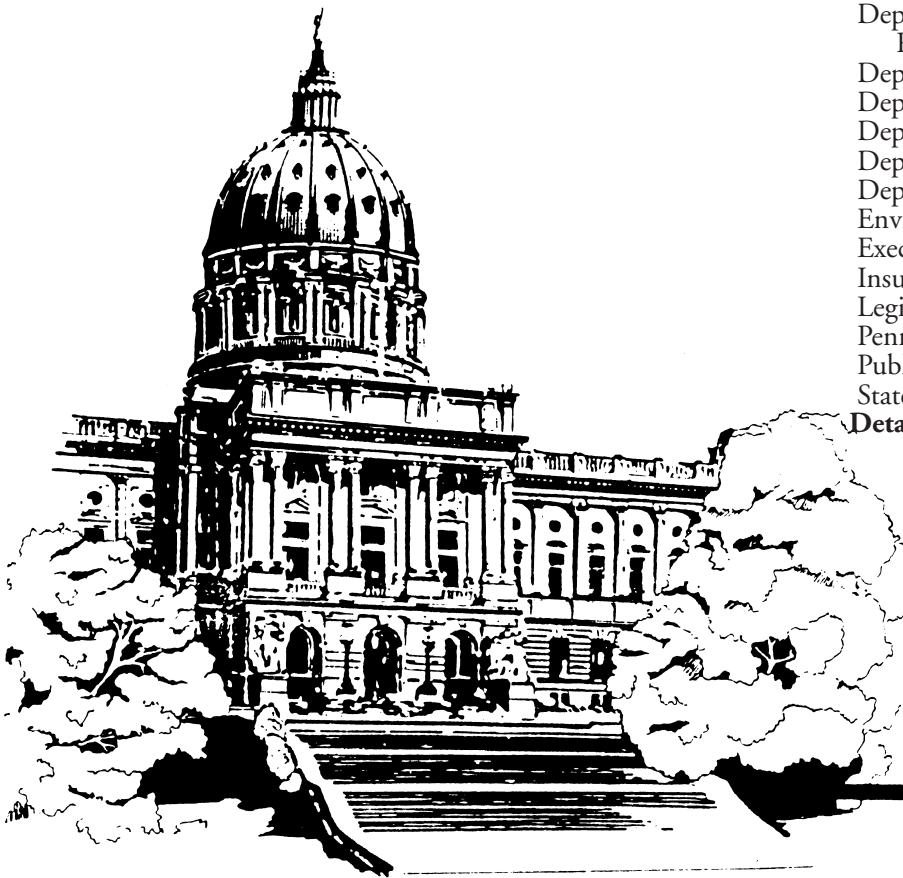

**Latest Pennsylvania Code Reporter
(Master Transmittal Sheet):**

No. 573, August 2022

CUT ON DOTTED LINES AND ENCLOSE IN AN ENVELOPE

CHANGE NOTICE/NEW SUBSCRIPTION

If information on mailing label is incorrect, please email changes to info@pabulletin.com or mail to:

FRY COMMUNICATIONS, INC.
Attn: *Pennsylvania Bulletin*
800 W. Church Rd.
Mechanicsburg, PA 17055-3198

CUSTOMER NUMBER (6 digit number above name on mailing label)

NAME OF INDIVIDUAL

OFFICE NAME—TITLE

ADDRESS (Number and Street)

(City) (State) (Zip Code)

TYPE OR PRINT LEGIBLY

PENNSYLVANIA



BULLETIN

(ISSN 0162-2137)

Postmaster send address changes to:

FRY COMMUNICATIONS, Inc.
Attn: *Pennsylvania Bulletin*
800 West Church Road
Mechanicsburg, Pennsylvania 17055-3198
(717) 766-0211 ext. 2340
(800) 334-1429 ext. 2340 (toll free, out-of-State)
(800) 524-3232 ext. 2340 (toll free, in State)

The *Pennsylvania Bulletin* is published weekly by Fry Communications, Inc. for the Commonwealth of Pennsylvania, Legislative Reference Bureau, 641 Main Capitol Building, Harrisburg, Pennsylvania 17120, under the policy supervision and direction of the Joint Committee on Documents under 45 Pa.C.S. Part II (relating to publication and effectiveness of Commonwealth documents). The subscription rate is \$87.00 per year, postpaid to points in the United States. Individual copies are \$2.50. Checks for subscriptions and individual copies should be made payable to "*Fry Communications, Inc.*" Periodicals postage paid at Harrisburg, Pennsylvania.

Orders for subscriptions and other circulation matters should be sent to:

Fry Communications, Inc.
Attn: *Pennsylvania Bulletin*
800 West Church Road
Mechanicsburg, Pennsylvania 17055-3198

Copyright © 2022 Commonwealth of Pennsylvania

Editorial preparation, composition, printing and distribution of the *Pennsylvania Bulletin* is effected on behalf of the Commonwealth of Pennsylvania by FRY COMMUNICATIONS, Inc., 800 West Church Road, Mechanicsburg, Pennsylvania 17055-3198.

CONTENTS

THE GENERAL ASSEMBLY

COMMISSION ON SENTENCING

Meetings scheduled 5117

THE COURTS

DISCIPLINARY BOARD OF THE SUPREME COURT

List of financial institutions 5127
 Notice of disbarment (2 documents) 5129, 5130

LOCAL COURT RULES

Butler County

Guardian ad litem appointments; MsD No. 2022-40226 5124

Dauphin County

Promulgation of local rules; No. 1793 S 1989 5125

PHILADELPHIA RULES

The Abandoned and Blighted Property Conservatorship Act; general court regulation No. 2022-01.... 5121

RULES OF CIVIL PROCEDURE

Proposed amendment of Pa.R.Civ.P. 1033 5118
 Proposed amendment of Pa.R.O.C.P. 14.8 5119

SUPREME COURT

Financial institutions approved as depositories for fiduciary accounts; No. 228 disciplinary rules docket 5130

EXECUTIVE AND INDEPENDENT AGENCIES

DEPARTMENT OF AGRICULTURE

Notices

Program requirements for the 2022-2023 Agriculture and Youth Organization Grant Program 5136

DEPARTMENT OF BANKING AND SECURITIES

Notices

Actions on applications 5147

DEPARTMENT OF COMMUNITY AND ECONOMIC DEVELOPMENT

Notices

Draft HOME-ARP allocation plan and amendment to the 2019 annual action plan; public hearing... 5148

DEPARTMENT OF CONSERVATION AND NATURAL RESOURCES

Notices

Revisions to schedule of prices for State parks 5149

DEPARTMENT OF ENVIRONMENTAL PROTECTION

Notices

Applications, actions and special notices 5150
 Opening of new grant round for Recycling Program Development and Implementation Grants under section 902 of Act 101, Municipal Waste Planning, Recycling and Waste Reduction Act of 1988 5201

Preventing outages and enhancing the resilience of the electric grid public meeting 5203
 Public notice of draft National Pollutant Discharge Elimination System general permit for discharges of stormwater associated with industrial activity (PAG-03) 5204
 State Water Plan 2022 update draft report 5204
 Suspension of enforcement of a requirement of the vapor leak monitoring procedures and other requirements for Small Gasoline Storage Tank Emission Control Program in the Philadelphia and Pittsburgh-Beaver Valley areas (25 Pa. Code § 129.61a 5205

DEPARTMENT OF HEALTH

Notices

Long-term care nursing facilities; requests for exception 5205

DEPARTMENT OF REVENUE

Pennsylvania \$250,000 Bingo Night instant lottery game 1587; correction 5206

DEPARTMENT OF TRANSPORTATION

Notices

State Transportation Commission 2023 12-year program development; transportation improvement programs and Statewide transportation improvement program comment periods 5206

DEPARTMENT OF TREASURY

Notices

Unclaimed property owners (Parts II and III) .. 5215, 5343

ENVIRONMENTAL HEARING BOARD

Notices

John Sickeri and Dennis Nelen v. Department of Environmental Protection and Bell Resources, Inc., permittee; EHB Doc. No. 2021-026-C (Consolidated with 2021-027-C) 5207

EXECUTIVE BOARD

Statements of Policy

Reorganization of the Department of Environmental Protection 5133

Reorganization of the Department of Military and Veterans Affairs 5133

INSURANCE DEPARTMENT

Notices

Alleged violation of insurance laws; Delphine R. Wilson; doc. No. SC22-08-001 5207

Application and request for a certificate of authority to provide a continuing care retirement community by Embassy Ivy Hill, LLC 5207

Application and request for a certificate of authority to provide a continuing care retirement community by Embassy Park Avenue, LLC 5207

Application and request for a certificate of authority to provide a continuing care retirement community by Embassy Woodland Park, LLC 5208

Application for renewal of designation as a certified reinsurer (2 documents) 5208

Available Online at <http://www.pacodeandbulletin.gov>

Health maintenance organization certificate of authority application filed by Paramount Care of Pennsylvania, Inc. 5208

LEGISLATIVE REFERENCE BUREAU

Notices

Documents filed by not published 5209

PENNSYLVANIA PUBLIC UTILITY COMMISSION

Notices

Natural gas service 5210

Service of notice of motor carrier applications 5210

Telecommunications 5211

PUBLIC SCHOOL EMPLOYEES' RETIREMENT BOARD

Notices

Hearings scheduled 5211

STATE CONSERVATION COMMISSION

Notices

Action on odor management plans for concentrated animal operations and concentrated animal feeding operations and volunteers complying with the Commonwealth's Facility Odor Management Program 5211

READER'S GUIDE TO THE PENNSYLVANIA BULLETIN AND THE PENNSYLVANIA CODE

Pennsylvania Bulletin

The *Pennsylvania Bulletin* is the official gazette of the Commonwealth of Pennsylvania. It is published weekly. A cumulative subject matter index is published quarterly.

The *Pennsylvania Bulletin* serves several purposes. It is the temporary supplement to the *Pennsylvania Code*, which is the official codification of agency rules and regulations, Statewide court rules, and other statutorily authorized documents. Changes in the codified text, whether by adoption, amendment, rescission, repeal or emergency action, must be published in the *Pennsylvania Bulletin*.

The following documents are published in the *Pennsylvania Bulletin*: Governor's Executive Orders; Summaries of Enacted Statutes; Statewide and Local Court Rules; Attorney General Opinions; Motor Carrier Applications before the Pennsylvania Public Utility Commission; Applications and Actions before the Department of Environmental Protection; Orders of the Independent Regulatory Review Commission; and other documents authorized by law.

The text of certain documents published in the *Pennsylvania Bulletin* is the only valid and enforceable text. Courts are required to take judicial notice of the *Pennsylvania Bulletin*.

Adoption, Amendment or Repeal of Regulations

Generally an agency wishing to adopt, amend or rescind regulations must first publish in the *Pennsylvania Bulletin* a Proposed Rulemaking. There are limited instances when the agency may omit the proposal step; it still must publish the adopted version.

The Proposed Rulemaking contains the full text of the change, the agency contact person, a fiscal note required by law and background for the action.

The agency then allows sufficient time for public comment before taking final action. A Final Rulemaking must be published in the *Pennsylvania Bulletin* before the changes can take effect. If the agency wishes to adopt changes to the Proposed Rulemaking to enlarge the scope, it must repropose.

Citation to the *Pennsylvania Bulletin*

Cite material in the *Pennsylvania Bulletin* by volume number, a page number and date. Example: Volume 1, *Pennsylvania Bulletin*, page 801, January 9, 1971 (short form: 1 Pa.B. 801 (January 9, 1971)).

Pennsylvania Code

The *Pennsylvania Code* is the official codification of rules and regulations issued by Commonwealth agencies, Statewide court rules and other statutorily authorized documents. The *Pennsylvania Bulletin* is the temporary supplement to the *Pennsylvania Code*, printing changes when they are adopted. These changes are then permanently codified by the *Pennsylvania Code Reporter*, a monthly, loose-leaf supplement.

The *Pennsylvania Code* is cited by title number and section number. Example: Title 10 *Pennsylvania Code* § 1.1 (short form: 10 Pa. Code § 1.1).

Under the *Pennsylvania Code* codification system, each regulation is assigned a unique number by title and section. Titles roughly parallel the organization of Commonwealth government.

How to Find Rules and Regulations

Search for your area of interest in the *Pennsylvania Code*. The *Pennsylvania Code* is available at www.pacodeandbulletin.gov.

Source Notes give the history of regulations. To see if there have been recent changes not yet codified, check the List of *Pennsylvania Code* Chapters Affected in the most recent issue of the *Pennsylvania Bulletin*.

A chronological table of the history of *Pennsylvania Code* sections may be found at www.legis.state.pa.us/cfdocs/legis/CH/Public/pcde_index.cfm.

A quarterly List of *Pennsylvania Code* Sections Affected lists the regulations in numerical order, followed by the citation to the *Pennsylvania Bulletin* in which the change occurred.

The *Pennsylvania Bulletin* is available at www.pacodeandbulletin.gov.

Subscription Information: (717) 766-0211
General Information and Finding Aids: (717) 783-1530

Printing Format

Rules, Regulations and Statements of Policy in Titles 1—107 of the Pennsylvania Code

Text proposed to be added is printed in **underscored bold face**. Text proposed to be deleted is enclosed in brackets [] and printed in **bold face**.

Proposed new chapters and sections are printed in regular type to enhance readability. Final rulemakings and statements of policy are printed in regular type.

Ellipses, a series of five asterisks, indicate text that is not amended.

In Proposed Rulemakings and proposed Statements of Policy, existing text corresponds to the official codified text in the *Pennsylvania Code*.

Court Rules in Titles 201—246 of the Pennsylvania Code

Added text in proposed and adopted court rules is printed in **underscored bold face**. Deleted text in proposed and adopted court rules is enclosed in brackets [] and printed in **bold face**.

Proposed new chapters and rules are printed in regular type to enhance readability.

Ellipses, a series of five asterisks, indicate text that is not amended.

Fiscal Notes

Section 612 of The Administrative Code of 1929 (71 P. S. § 232) requires the Governor's Budget Office to prepare a fiscal note for regulatory actions and administrative procedures of the administrative departments, boards, commissions and authorities receiving money from the State Treasury. The fiscal note states whether the action or procedure causes a loss of revenue or an increase in the cost of programs for the Commonwealth or its political subdivisions. The fiscal note is required to be published in the *Pennsylvania Bulletin* at the same time as the change is advertised.

A fiscal note provides the following information: (1) the designation of the fund out of which the appropriation providing for expenditures under the action or procedure shall be made; (2) the probable cost for the fiscal year the program is implemented; (3) projected cost estimate of the program for each of the 5 succeeding fiscal years; (4) fiscal history of the program for which expenditures are to be made; (5) probable loss of revenue for the fiscal year of its implementation; (6) projected loss of revenue from the program for each of the 5 succeeding fiscal years; (7) line item, if any, of the General Appropriation Act or other appropriation act out of which expenditures or losses of Commonwealth funds shall occur as a result of the action or procedures; and (8) recommendation, if any, of the Secretary of the Budget and the reasons therefor.

The omission of an item indicates that the agency text of the fiscal note states that there is no information available with respect thereto. In items (3) and (6) information is set forth for the first through fifth fiscal years, following the year the program is implemented, which is stated. In item (4) information is set forth for the current and two immediately preceding years. In item (8) the recommendation, if any, made by the Secretary of the Budget is published with the fiscal note. "No fiscal impact" means no additional cost or revenue loss to the Commonwealth or its local political subdivision is intended. See 4 Pa. Code Chapter 7, Subchapter R (relating to fiscal notes).

Reproduction, Dissemination or Publication of Information

Third parties may not take information from the *Pennsylvania Code* and *Pennsylvania Bulletin* and reproduce, disseminate or publish information except as provided by 1 Pa. Code § 3.44:

§ 3.44. General permission to reproduce content of Code and Bulletin.

Information published under this part, which information includes, but is not limited to, cross references, tables of cases, notes of decisions, tables of contents, indexes, source notes, authority notes, numerical lists and codification guides, other than the actual text of rules or regulations may be reproduced only with the written consent of the [Legislative Reference] Bureau. The information which appears on the same leaf with the text of a rule or regulation, however, may be incidentally reproduced in connection with the reproduction of the rule or regulation, if the reproduction is for the private use of a subscriber and not for resale. There are no other restrictions on the reproduction of information published under this part, and the Commonwealth hereby consents to a reproduction.

List of Pa. Code Chapters Affected

The following numerical guide is a list of the chapters of each title of the *Pennsylvania Code* affected by documents published in the *Pennsylvania Bulletin* during 2022.

4 Pa. Code (Administration)

Adopted Rules

1	936
7	336, 4227
601a	1454
602a	1454
603a	1454
604a	1454
605a	1454
606a	1454
607a	1454

Statements of Policy

1	4242
9	1112, 1276, 1742, 2218, 2972, 3439, 4139, 5133

7 Pa. Code (Agriculture)

Adopted Rules

160	2699
-----	------

16 Pa. Code (Community Affairs)

Proposed Rules

41	2122
----	------

22 Pa. Code (Education)

Adopted Rules

4	3946
49	2451
741	356
741a	356

Statements of Policy

238	1009
-----	------

25 Pa. Code (Environmental Protection)

Adopted Rule

121	1875
129	1875
145	2471

Proposed Rules

92a	361
109	1245
121	689
129	689
250	4235
261a	235
271	363
279	363

28 Pa. Code (Health and Safety)

Adopted Rules

1141	359
1151	359
1161	359
1171	359
1181	359
1191	359
1211	359
1230	359

Proposed Rules

18	3587
201	1626, 3070
207	3070
209	1626, 3070
211	1626, 3070

31 Pa. Code (Insurance)

Proposed Rules

90j	830, 4396
-----	-----------

Statements of Policy

89	2128
----	------

34 Pa. Code (Labor and Industry)

Adopted Rules

101	1480
111	3317
231	2701
401	971
403	971

40 Pa. Code (Liquor)

Adopted Rules

3	4090
5	4090
11	4090

Proposed Rules

13	3318
----	------

49 Pa. Code (Professional and Vocational Standards)

Adopted Rules

3	1485
13	1600
16	1899
17	1899
18	1899
19	444
21	1916
27	3822
29	4401
37	17
39	2963
41	446
42	448
47	1608
48	1608
49	1608

Proposed Rules

1	1736, 2969
6	1978
7	2558
16	4923
18	985
31	1980
42	835

52 Pa. Code (Public Utilities)

Adopted Rules

53	5049
63	5049
64	5049
65	4096
66	4096

Proposed Rules

3 4926
 59 992
 65 4926

55 Pa. Code (Human Services)

Adopted Rules

123 2548
 133 2548

Proposed Rules

5230 3828

58 Pa. Code (Recreation)

Adopted Rules

113 983
 141 3065
 147 3066
 623b 1491, 3224
 627b 1491
 629b 1491

Proposed Rules

51 3982
 57 3423
 61 3320
 63 1494, 3321, 3322, 3423, 3434, 3984
 65 1494, 1496
 69 3982
 71 3423
 71a 3423
 73 3423
 91 3982
 93 3982
 97 3323
 103 3435
 105 3435
 109 3435
 111 3324, 3435
 141 3101, 3102, 3105
 147 3106, 3107, 3108
 461a 2211
 469a 2211

67 Pa. Code (Transportation)

Adopted Rules

55 68

101 Pa. Code (General Assembly)

Statements of Policy

31 1642

201 Pa. Code (Rules of Judicial Administration)

Proposed Rules

19 2561

204 Pa. Code (Judicial System General Provisions)

Adopted Rules

29 339, 4083
 71 341
 82 964
 83 1733, 1974, 2955, 4392
 85 2581
 87 2581
 89 2581
 91 2581
 93 2581, 4915

Proposed Rules

81 942
 83 942, 965, 4392

303 583
 309 2344
 311 2351

207 Pa. Code (Judicial Conduct)

Adopted Rules

1 680, 2208
 3 3932
 33 3937
 51 3937

210 Pa. Code (Appellate Procedure)

Adopted Rules

19 9
 65 4231

Proposed Rules

3 4915
 5 2561
 13 4915
 16 1452

231 Pa. Code (Rules of Civil Procedure)

Adopted Rules

200 440
 400 10, 682
 1300 3213
 1915 826
 1930 3579
 Part II 441, 684

Proposed Rules

240 2561
 1000 5118
 Part II 2561, 3057, 5119

234 Pa. Code (Rules of Criminal Procedure)

Proposed Rules

1 205, 346
 4 2561
 5 205, 346, 2689, 3215
 6 346
 7 205
 10 205, 346

237 Pa. Code (Juvenile Rules)

Proposed Rules

1 2561
 5 11

246 Pa. Code (Minor Court Civil Rules)

Adopted Rules

300 2357

Proposed Rules

200 2561
 300 3816

249 Pa. Code (Philadelphia Rules)

Unclassified 230, 827, 3418, 3582, 3938, 5121

252 Pa. Code (Allegheny County Rules)

Unclassified 13, 4919

255 Pa. Code (Local Court Rules)

Unclassified 14, 15, 16, 231, 232, 233, 353, 443, 685, 828, 968, 969, 1111, 1453, 1599, 1734, 1975, 1976, 2208, 2360, 2584, 2585, 2695, 2697, 2792, 2843, 3059, 3218, 3220, 3312, 3418, 3419, 3420, 3421, 3582, 3678, 3944, 4085, 4086, 4232, 4921, 5124, 5125

THE GENERAL ASSEMBLY

COMMISSION ON SENTENCING

Meetings Scheduled

The Commission on Sentencing announces the following meetings to be held in State College, PA and by means of Zoom:

Wednesday, September 7, 2022	1 p.m.	Annual Planning Meeting	204 East Calder Way Suite 400 State College, PA Zoom Webinar: https://bit.ly/PCSPolicyMtgSept72022
	6 p.m.	Dinner Meeting	Location to be determined State College, PA
Thursday, September 8, 2022	9 a.m.	Policy Committee Meeting	204 East Calder Way Suite 400 State College, PA Zoom Webinar: https://bit.ly/PCSSEPT82022COMMMTG
	11 a.m.	Quarterly Business Meeting	204 East Calder Way Suite 400 State College, PA Zoom Webinar: https://bit.ly/PCSSEPT82022COMMMTG

MARK H. BERGSTROM,
Executive Director

[Pa.B. Doc. No. 22-1241. Filed for public inspection August 19, 2022, 9:00 a.m.]

THE COURTS

Title 231—RULES OF CIVIL PROCEDURE

PART I. GENERAL

[231 PA. CODE CH. 1000]

Proposed Amendment of Pa.R.Civ.P. 1033

The Civil Procedural Rules Committee is considering proposing to the Supreme Court of Pennsylvania the amendment of Pa.R.Civ.P. 1033 for the reasons set forth in the accompanying publication report. Pursuant to Pa.R.J.A. 103(a)(1), the proposal is being published in the *Pennsylvania Bulletin* for comments, suggestions, or objections prior to submission to the Supreme Court.

Any report accompanying this proposal was prepared by the Committee to indicate the rationale for the proposed rulemaking. It will neither constitute a part of the rules nor be adopted by the Supreme Court.

Additions to the text of the proposal are bolded and underlined; deletions to the text are bolded and bracketed.

The Committee invites all interested persons to submit comments, suggestions, or objections in writing to:

Karla M. Shultz, Counsel
Civil Procedural Rules Committee
Supreme Court of Pennsylvania
Pennsylvania Judicial Center
PO Box 62635
Harrisburg, PA 17106-2635
FAX: 717-231-9526
civilrules@pacourts.us

All communications in reference to the proposal should be received by September 26, 2022. E-mail is the preferred method for submitting comments, suggestions, or objections; any e-mailed submission need not be reproduced and resubmitted via mail. The Committee will acknowledge receipt of all submissions.

By the Civil Procedural Rules Committee

KATHLEEN D. BRUDER,
Chair

Annex A

TITLE 231. RULES OF CIVIL PROCEDURE

PART I. GENERAL

CHAPTER 1000. ACTIONS

Subchapter A. CIVIL ACTION

PLEADINGS

Rule 1033. Amendment.

(a) ***General Rule.*** A party, either by filed consent of the adverse party or by leave of court, may at any time change the form of action, add a person as a party, correct the name of a party, or otherwise amend the pleading. The amended pleading may aver transactions or occurrences which have happened before or after the filing of the original pleading, even though they give rise to a new cause of action or defense. An amendment may be made to conform the pleading to the evidence offered or admitted.

(b) ***Relation Back.*** An amendment correcting the name of a party against whom a claim has been asserted in the original pleading relates back to the date of the commencement of the action if, within 90 days after the period provided by law for commencing the action, the party received notice of the institution of the action such that it will not be prejudiced in maintaining a defense on the merits and the party knew or should have known that the action would have been brought against the party but for a mistake concerning the identity of the proper party.

(c) ***John Doe Defendants.*** An amendment substituting the actual name of a defendant for a Doe designation as provided in Rule 2005 relates back to the date of the commencement of the action if, within the time provided by Rule 401 for service, the defendant named by the amendment has received actual or constructive notice of the commencement of the action such that it will not be prejudiced in maintaining a defense on the merits and the defendant knew or should have known that the action would have been brought against it but for lack of knowledge of the defendant's actual name.

(d) *Highlighting of Amendments.* A party filing a motion to amend a pleading shall attach a copy of the proposed amended pleading, which shows by striking through or enclosing in brackets the material to be deleted and by underlining or setting forth in bold-face type the material to be added.

SUPREME COURT OF PENNSYLVANIA CIVIL PROCEDURAL RULES COMMITTEE

PUBLICATION REPORT

Proposed Amendment of Pa.R.Civ.P. 1033

The Civil Procedural Rules Committee is considering proposing to the Supreme Court the amendment of Pennsylvania Rule of Civil Procedure 1033 governing the amendment of pleadings to require the attachment of the proposed amended pleading to the motion to amend and for the attachment to indicate the amendments through textual indicators.

The Committee received a request to consider amending Pa.R.Civ.P. 1033 to require the attachment of a proposed amended pleading to a motion to amend. The requester suggested such a requirement would curb a problem encountered with opposing counsel, who had asked for the requester's consent to an amendment of a complaint, but refused to provide any substantive information about the amendment. In turn, the attorney seeking amendment filed a motion to amend that likewise did not provide any information on the specific amendment nor was the proposed amended pleading attached to the motion on the basis that Pa.R.Civ.P. 1033 does not expressly so require.

The Committee initially observed that Pa.R.Civ.P. 1033 does not expressly provide for the content for a motion to amend a pleading. Pa.R.Civ.P. 208.2 generally governs the content of motions, but does not specifically require the attachment of documents that may support the motion.

Noting the silence of requirements in the Rules of Civil Procedure, the Committee then examined local rules addressing the amendment of pleadings. Research revealed a handful of local rules governing amendments. These rules focused on the filing of amended pleadings, rather than the content of the motion to amend. McKean County Local Rule 1033 and Potter County Local Rule

1033 both require “[t]he amendment pleading [to] clearly indicate that it is an amended pleading, the paragraphs [to] be renumbered, and the new portion [to] be underlined.” Clarion County Local Rule 1033, Franklin/Fulton Counties Local Rule 39-1033.1, Jefferson County Local Rule 1033, Mercer County Local Rule 1033, and Schuylkill County Local Rule 1033 are similar to the McKean and Potter County Local Rules except they do not require the underlining of the new portion of the pleading.

The Committee also examined procedural rules from other jurisdictions. Research revealed a relative dearth of procedural rules governing the requirements for the content of a motion to amend. New Jersey, Utah, and Puerto Rico all require the proposed amended pleading to be attached to the motion to amend. *See* N.J.R. 4:9-1 (“A motion for leave to amend shall have annexed thereto a copy of the proposed amended pleading.”); U.R.C.P. Rule 15(a)(2) (“The party must attach its proposed amended pleading to the motion to permit an amended pleading.”); P.R.R.C.P. 13.1 (“The entire amended pleading shall be attached to the motion for leave to amend the pleadings.”). New York is the most comprehensive in that it requires the proposed amended pleading to accompany the motion to amend and to show the changes to be made to the pleading. *See* N.Y.C.P.L.R. 3025(b) (“Any motion to amend. . . pleadings shall be accompanied by the proposed amended. . . pleading clearly showing the changes or additions to be made to the pleading.”)

The Committee also examined rules from Delaware and Maryland. Del. Sup. Ct. R. 15(aa) is similar to the McKean and Potter County Local Rules described above in that it applies to the filing of amended pleadings and requires the amended pleading to indicate how it differs from the original pleading. Md.R.C.P. 2-341(e) also applies to the filing of amended pleadings and requires the filing of the amended pleading together with a comparison copy showing through specified textual indicators the text to be deleted and the text to be added.

In developing the proposed amendment to Rule 1033, the Committee favored the approach taken by New York to require the attachment of the proposed amended pleading the motion to amend and for the proposed amended pleading to explicitly show the changes to be made. This will ensure that both parties and the court will be certain of the exact text being amended in a pleading. In addition, the Committee modified this language slightly to include explicit provisions, as found in the Maryland Rule, to specify that the proposed amended pleading show through textual indicators, either by striking through or bracketing deletions, or by underlining or bolding additions, the text to be amended.

Relatedly, the Committee also considered whether pleadings amended by consent should be required to show the changes in the amended pleading, and concluded it was not necessary to expand the rule in this circumstance. It is highly unlikely an attorney would agree to an amendment without first reviewing the proposed amendment. In addition, the party seeking the amendment would then have to file a motion. The rule, as amended, would require the attachment of the proposed amended pleading and thus automatically disclose the nature of the amendment. The Committee concluded that it did not seem necessary to include a provision in the rule to police this conduct, and that the operation of the rule itself would resolve any gamesmanship.

The Committee invites all comments, concerns, and suggestions.

[Pa.B. Doc. No. 22-1242. Filed for public inspection August 19, 2022, 9:00 a.m.]

Title 231—RULES OF CIVIL PROCEDURE

PART II. ORPHANS’ COURT RULES

[231 PA. CODE PART II]

Proposed Amendment of Pa.R.O.C.P. 14.8

The Orphans’ Court Procedural Rules Committee is considering proposing to the Supreme Court of Pennsylvania the amendment of Pa.R.O.C.P. 14.8 governing guardianship reporting. Pursuant to Pa.R.J.A. 103(a)(1), the proposal is being published in the *Pennsylvania Bulletin* for comments, suggestions, or objections prior to submission to the Supreme Court.

Any report accompanying this proposal was prepared by the Committee to include the rationale for the proposed rulemaking. It will neither constitute a part of the rules nor be officially adopted by the Supreme Court.

Additions to the text of the proposal are bolded and underlined; deletions to the text are bolded and bracketed.

The Committee invites all interested persons to submit comments, suggestions, or objections in writing to:

Pamela S. Walker, Counsel
Orphans’ Court Procedural Rules Committee
Supreme Court of Pennsylvania
Pennsylvania Judicial Center
PO Box 62635
Harrisburg, PA 17106-2635
FAX: 717-231-9546

orphanscourtproceduralrules@pacourts.us

All communications in reference to the proposal should be received by October 11, 2022. E-mail is the preferred method for submitting comments, suggestions, or objections; any e-mailed submission need not be reproduced and resubmitted via mail. The Committee will acknowledge receipt of all submissions.

*By the Orphans’ Court
Procedural Rules Committee*

HONORABLE EMIL A. GIORDANO (RET.),
Chair

Annex A

TITLE 231. RULES OF CIVIL PROCEDURE

PART II. ORPHANS’ COURT RULES

CHAPTER XIV. GUARDIANSHIPS OF INCAPACITATED PERSONS

Rule 14.8. Guardianship Reporting, Monitoring, Review, and Compliance.

(a) *Reporting.* A guardian shall file the following reports with the clerk:

(1) An inventory by the guardian of the estate within 90 days of such guardian’s appointment;

(2) An annual report by the guardian of the estate of an incapacitated person one year after appointment and annually thereafter;

(3) An annual report by the guardian of the person one year after appointment and annually thereafter;

(4) A final report by the guardian of the person and the guardian of the estate within 60 days of the death of the incapacitated person, an adjudication of capacity, a change of guardian, or the expiration of an order of limited duration; and

(5) A final report from the guardian of the person and the guardian of the estate upon receipt of the provisional order from another state's court accepting transfer of a guardianship.

[Note: See Pa.R.J.A. No. 510 governing the filing of inventories and annual reports online using the Guardianship Tracking System.]

(b) *Notice of Filing.* If, pursuant to Rule 14.7(a)(1)(iv), the order appointing the guardian identifies the person or persons entitled to receive notice of the filing of any report set forth in **[paragraph (a)] subdivision (a)**, the guardian shall serve a notice of filing within ten days after filing a report using the form provided in the Appendix to these **[Rules] rules**. Service shall be in accordance with Rule 4.3.

(c) *Design of Forms.* The Court Administrator of Pennsylvania, in consultation with the Orphans' Court Procedural Rules Committee and the Advisory Council on Elder Justice in the Courts, shall design and publish forms necessary for the reporting requirements set forth in **[paragraph (a)] subdivision (a)**.

(d) *Monitoring.* The clerk or the court's designee shall monitor the guardianship docket to confirm the guardian's compliance with the reporting requirements set forth in **[paragraph (a)] subdivision (a)**.

(e) *Review.* The court or its designee shall review the filed reports.

(f) *Compliance.* To ensure compliance with these reporting requirements:

(1) If any report is deemed incomplete or is more than 20 days delinquent, then the clerk or the court's designee shall serve notice on the guardian directing compliance within 20 days, with a copy of the notice sent to the court and the guardian's counsel, if represented.

(2) If the guardian fails to comply with the reporting requirements within 20 days of service of the notice, then the clerk or the court's designee shall file and transmit a notice of deficiency to the adjudicating judge and serve a notice of deficiency on those persons named in the court's order pursuant to Rule 14.7(a)(1)(iv) as being entitled to receive a notice of filing.

(3) The court may thereafter take such enforcement procedures as are necessary to ensure compliance.

(4) After reasonable enforcement procedures have been completed by the court, the court shall enter an order that:

(i) includes clearly enumerated reasons that the guardian or former guardian cannot be compelled to comply with any filing requirements;

(ii) includes an explanation of the actions taken by the court to attempt enforcement of the filing requirements; and

(iii) directs that a successor guardian or designee of the court may file the delinquent filing with the clerk and it shall be recorded as such by the clerk; or

(iv) directs the order issued by the court will be filed by the clerk in lieu of the delinquent filing and recorded as such by the clerk.

[Explanatory] Comment: See Pa.R.J.A. 510 governing the filing of inventories and annual reports online using the Guardianship Tracking System. The reporting forms are available at <http://www.pacourts.us/forms/for-the-public/orphans-court-forms>.

[This Rule is silent] Subdivision (f)(3) provides the court with broad discretion as to the manner of proceeding when reports are deficient or warrant further investigation, or when the guardian is recalcitrant after being given notice by the clerk or the court's designee. **[In its discretion, the] The court may order further documentation, conduct a review hearing, or take further action as may be deemed necessary, including, but not limited to, removal of the guardian, or contempt proceedings. If enforcement measures taken pursuant to subdivision (f)(3) are unsuccessful, the court shall enter the order prescribed by subdivision (f)(4). Reasons for finding the guardian or former guardian cannot be compelled to comply with any filing requirements include, but are not limited to, the guardian or former guardian cannot be located, is located outside the Commonwealth, is deceased, or remains unresponsive to enforcement measures.**

**SUPREME COURT OF PENNSYLVANIA
ORPHANS' COURT PROCEDURAL RULES
COMMITTEE**

PUBLICATION REPORT

Proposed Amendment of Pa.R.O.C.P. 14.8

The Orphans' Court Procedural Rules Committee ("Committee") is considering proposing to the Supreme Court of Pennsylvania the amendment of Pa.R.O.C.P. 14.8 governing guardianship reporting. This proposal would create a mechanism for a court to enter an order relating to a delinquent annual or final report when the court has determined through enforcement procedures that the responsible guardian cannot be compelled to comply with any filing requirements.

Background

Pa.R.O.C.P. 14.8, relating to guardianship reporting, monitoring, review, and compliance, reflects the statutory requirements of 20 Pa.C.S. §§ 5142, 5521, and 5921. These requirements include: (1) the filing of an annual report by the guardian of the estate and the guardian of the person one year after appointment and annually thereafter; and (2) a final report by the guardian of the estate and the guardian of the person following certain events. See 20 Pa.C.S. § 5521(c); Pa.R.O.C.P. 14.8(a).

The clerk of the orphans' court, or the court's designee, is required to monitor the guardianship docket to ensure compliance with reporting requirements for annual and final reports. See 20 Pa.C.S. § 5521(c)(1)-(2); Pa.R.O.C.P. 14.8(d). If a report is deficient or not timely filed, the guardian receives notice to comply with the reporting requirements. See Pa.R.O.C.P. 14.8(f)(1). If the guardian continues to fail to comply, a notice of deficiency is transmitted to the judge. See 20 Pa.C.S. § 5521(c)(3); Pa.R.O.C.P. 14.8(f)(2). "The court may thereafter take such enforcement procedures as are necessary to ensure compliance." Pa.R.O.C.P. 14.8(f)(3) (emphasis added), compare 20 Pa.C.S. § 5521(c)(3) ("The court shall take appro-

ropriate enforcement action against such guardians.”) (emphasis added). Such actions could include, in the court’s discretion, ordering further documentation, conducting a review hearing, removing the guardian, or initiating contempt proceedings. Pa.R.O.C.P. 14.8, Comment.

Proposal

The Committee received a request from the Advisory Council on Elder Justice in the Courts (“Council”) relating to delinquent annual or final reports and available compliance measures under Pa.R.O.C.P. 14.8(f). Specifically, the Council observed there are situations when enforcement actions are unable to compel a guardian responsible for filing a report to comply with that requirement or enforcement actions are unsuccessful. For example, the guardian may be deceased, incapacitated, beyond the court’s jurisdiction, or otherwise unavailable. There also may be circumstances when the guardian is unwilling to comply despite the imposition of the court’s contempt power. With this latter illustration, the guardian may be family member of the incapacitated person and escalating or extending sanctions against the guardian may not be in the best interest of the incapacitated person. Please note that, notwithstanding the absence of a report, a recalcitrant guardian may still be subject to criminal prosecution or surcharge through other proceedings.

When the court appoints a successor guardian, the successor may be unable to complete and verify the required report because of incomplete record keeping by the prior guardian. However, the successor guardian of an estate would be required to file an inventory within 90 days of appointment so there is assurance that the status of current estate will be known and subject to comparison with prior reports.

Current subdivision (f) is silent on what is to occur if a required report cannot be filed for the covered period. The Council offered revised rule text to add subdivision (f)(4) to authorize the court to enter an order citing the reasons a guardian or former guardian cannot be compelled to comply with any filing requirements and either directing a successor guardian or designee of the court to file the report or entering the order in lieu of the delinquent report.

The Committee observes the statutory reporting requirements, as reflected in Pa.R.O.C.P. 14.8(a), are mandatory. Yet, 20 Pa.C.S. § 5521, which requires the court “to take appropriate enforcement action” obviously contemplates non-compliance with those requirements. What neither the statute nor the rules contemplate is when enforcement action does not yield compliance due to inability or unwillingness of the recalcitrant guardian. The Council’s proposed subdivision (f)(4) attempts to address this void.

The Committee anticipates that the subdivision (f)(4)’s “order in lieu of report” will be used sparingly given efforts to appoint qualified guardians and to educate guardians as to their responsibilities. The Committee is receptive to other procedural proposals to attempt to detect recalcitrant guardians and facilitate substitution earlier in the guardianship.

The Committee invites all comments, concerns, and suggestions regarding this proposal.

[Pa.B. Doc. No. 22-1243. Filed for public inspection August 19, 2022, 9:00 a.m.]

Title 249—PHILADELPHIA RULES

PHILADELPHIA COUNTY

The Abandoned and Blighted Property Conservatorship Act; General Court Regulation No. 2022-01

And Now this 9th day of August, 2022 this Court adopts this General Court Regulation to provide updated procedural guidance in the filing and processing of all petitions filed pursuant to The Abandoned and Blighted Property Conservatorship Act, 2008, November 26, P.L. 1672, No. 135 effective Feb. 24, 2009; amended 2014, October 22, P.L. 2557, No. 157, effective Dec. 22, 2014; 68 P.S. § 1101 et seq. (hereinafter, “Act 135” or “the Act”).

1) *Initiation of Action.*

(a) Actions filed pursuant to the Act shall be commenced by the electronic filing of a Petition for the Appointment of a Conservator as a “Petition Action” with the Office of Judicial Records—Civil as provided in Philadelphia Civil Rule *205.4. A separate action must be filed for each property (“Property”), as defined in Section 1103 of the Act, that has a specific Philadelphia Office of Property Assessment (“OPA”) account number; however, adjacent properties meeting the criteria in Section 1104(e) of the Act may be included as part of a single Petition.

(b) Petitioner shall identify in the Parties screen of the Civil Electronic Filing System: Respondents as defined below in Subsection 3(a), Lienholders as defined below in Subsection (3)(b), and Other Parties in Interest, including municipal authorities, as defined below in Subsection (3)(c).

Note. For more information regarding the entry of party types, see the Civil Electronic Filing User Manual available on the website of the First Judicial District at: http://www.courts.phila.gov/pdf/manuals/civil-trial/FJD_Civil_E-Filing_User_Manual.pdf.

2) *Identification of the Abandoned and Blighted Property.*

The caption of the Petition shall identify the street address of the Property, with the zip code and extended zip code (if available) and the OPA account number.

3) *Parties.*

(a) *Respondent.*

(i) The Petition shall name the “owner” of the Property, as defined by Section 1103 of the Act, as the Respondent.

(ii) The Petitioner must conduct a good faith investigation to identify and name all Respondent(s).

(A) *Decedent Owners or Partial Owners.* In the event the owner or partial owner of the Property is deceased, the Petitioner shall ascertain and name the following as Respondent(s) both in the body of the Petition and in relevant screens of the Civil Electronic Filing System to facilitate service of all orders, required notices, and status of proceedings as may be applicable:

(1) Personal Representative (Executor) appointed by the Register of Wills for the decedent’s estate;

(2) Personal Representative (Administrator) appointed by the Register of Wills for the decedent’s estate;

(3) *Heirs.* If no estate has been created and no personal representative (executor or administrator) appointed by the Register of Wills, all heirs shall be listed as Respondent(s).

(a) *Known Heirs.* If the whereabouts of a known heir cannot be ascertained, the Petitioner shall attach, as an exhibit to the Petition, a written report, verified or by affidavit, setting forth in complete detail the investigation made to locate the heir.

(b) *Unknown Heirs.* The Petitioner shall attach a written report, verified or by affidavit, setting forth a family tree, as complete as possible under the circumstances, together with such documentary evidence as Petitioner has been able to obtain. The Petitioner is under a continuing obligation to name as additional Respondents any heirs unknown at the time of filing the petition and subsequently discovered.

(B) *Trust.* In the event the owner or partial owner is a Testamentary Trust, Inter Vivos Trust, or deed having a trust, the Petitioner shall ascertain and name the Trustee(s) of the Trust as Respondent(s) both in the body of the Petition and in relevant screens of the Civil Electronic Filing System to facilitate service of all orders, required notices, and status of proceedings as may be applicable.

(C) *Charitable Non-Profit Corporation.* In the event the owner or partial owner is a Charitable Non-Profit Corporation, the Petitioner shall name the Pennsylvania Attorney General's Office as an Interested Party both in the body of the Petition and in relevant screens of the Civil Electronic Filing System to facilitate service of all orders, required notices, and status of proceedings as may be applicable.

(b) *Lienholders.* The Petitioner must identify all holders of mortgages, liens, and other encumbrances on the Property (including judgment creditors as may be disclosed in a judgment search or title report), as well as their addresses, both in the body of the petition and in relevant screens of the Civil Electronic Filing System to facilitate a determination of whether they were served with all orders, required notices and the status of proceedings as may be applicable.

(c) *Other Parties in Interest.* In addition to lienholders, Petitioner must identify other interested parties and entities including the Pennsylvania Office of Attorney General in cases where the Respondent is a non-profit entity, including an unincorporated association, and the Pennsylvania Department of Revenue Inheritance Tax Division in cases involving potential unpaid inheritance tax.

4) *Service.* The Petitioner shall serve all Respondents as required by Section 1104(d) of the Act.

5) *Content of the Petition.* A petition to appoint a Conservator, in addition to the requirements set forth in Section 1104 of the Act, shall contain the following:

(a) Documentation, dated no more than 60 days prior to the date on which the Petition was filed, which identifies the owner of record and all judgments and liens against the Property;

(b) A copy of the most recently recorded deed and/or other equivalent documentation showing the Property is not owned by or held in trust for the Federal Government and regulated under the United States Housing Act of 1937 (50 Stat. 888, 42 U.S.C. § 1437 et seq.) and regulations promulgated under that act;

(c) An averment the Property has not been legally occupied for the previous 12 months.

(d) An averment as to whether the Property had been "actively marketed," as defined in Section 1103, in the last 60 days.

(e) An averment the owner did not vacate the Property to perform military service in time of war or armed conflict or in order to assist with relief efforts during a declared federal or state emergency as a member of the United States Armed Forces or reserve.

(f) An averment the Property is not subject to a pending foreclosure action by an individual or nongovernmental agency.

(g) A Notice of the Filing of a Petition for the Appointment of a Conservator, substantially in the form as attached hereto as Attachment "A."

6) *Rule to Show Cause and Case Management Order. Service of Petition. Scheduling Hearing.* Upon filing of the Petition, the court will issue a Rule to Show Cause and Case Management Order which will:

(a) Direct the Petitioner to promptly:

(i) Post a copy of the Notice of Filing a Petition for the Appointment of a Conservator (as attached hereto as Attachment "A") at the Property.

(ii) Serve a copy of the Notice, the Petition and all exhibits, and the Rule to Show Cause and Case Management Order on the Respondent(s) in accordance with Section 1104(d) of the Act and file a Return of Service as soon as possible upon service. The Petitioner must be prepared to demonstrate a good faith effort has been made to identify and serve all Respondents prior to the hearing.

(iii) Serve, in accordance with Section 1104(d) of the Act, a copy of the Notice, the Petition and all exhibits, and the Rule to Show Cause and Case Management Order on the following municipal authorities: (1) the Philadelphia Law Department and (2) the Philadelphia Gas Works. The Petitioner shall file Returns of Service as soon as possible upon service.

(iv) Serve, in accordance with Section 1104(d) of the Act, a copy of the Notice, the Petition and all exhibits, and the Rule to Show Cause and Case Management Order on all Lienholders and Other Parties in Interest as identified in the Petition and shall file a Return of Service as soon as possible upon service.

(v) File a Lis Pendens with the City of Philadelphia Department of Records and a copy thereof with the Office of Judicial Records.

(b) Pursuant to Section 1105, schedule a hearing on the Petition for a date certain within sixty (60) days of the filing of the Petition.

7) *Answer. Response Period.* The Respondent may file a verified Answer to the Petition within 20 days after service of the Petition. An Answer may include a New Matter.

8) *Filing of Final Plan.* In addition to the requirements of Section 1106(b) of the Act, the Final Plan shall specifically set forth the Scope of Work to be performed, set forth in detail the financing for the costs of rehabilitation, and other relevant requests, including whether the conservator intends to request the court grant priority status to a lien given to secure payment on a debt incurred to facilitate the borrowing of funds to rehabilitate or demolish the Property, as authorized in Section 1108(b) of the Act.

9) *Filing of an Account.* Upon completion of the Final Plan, the Conservator shall file a full Account of all funds expended by the Conservator. The Account shall include a summary of actions taken by the Conservator, a detailed report verifying each of the items in the Scope of Work

approved by the court was in fact completed, and if not completed, the Conservator must provide sufficient justification for not completing any of the items.

10) *Sale of the Property. Distribution of Proceeds.*

(a) When seeking court approval to sell the Property at public or private sale, the Conservator must set forth in detail:

- (i) the reasons for seeking the sale of the Property;
- (ii) whether a pre-existing relationship exists between the Conservator and the proposed purchaser;
- 1) If pre-existing relationship does exist between the Conservator and the proposed purchaser, the Conservator must include a detailed description of the nature of the relationship;
- (iii) the proposed terms of the sale;
- (iv) estimated costs necessary to convey the Property; and
- (v) proposed distribution of the proceeds.

(b) The proposed Agreement of Sale shall be attached to any request for permission to sell the Property.

(c) The court may schedule a hearing on the Conservator's request to sell the Property, and the Conservator must provide notice of the hearing to the Respondent(s), lienholders, and other parties to the action.

(d) After the hearing, the court may issue an order authorizing the sale of the premises and further authorizing the Conservator or the Director of the Office of Judicial Records to execute the deed conveying title to the purchaser.

(e) *Accounting. Distribution of Proceeds.*

(i) Upon the Sale of the Property, the Conservator shall hold the proceeds of the sale in escrow pending the filing of an Account and a petition for approval to distribute the proceeds.

(ii) Upon approval of the Account, the court will direct distribution of the proceeds as appropriate.

11) *Status Reports.* From time to time, the court may hold hearings so status reports may be presented by the Conservator or Respondent.

12) *Appointment of a Judge Pro Tem.* At any time, the Court may appoint a judge pro tem to review the pleadings filed, conduct any hearing or status hearing, and issue recommendations as directed by the Court. Court costs necessary for the payment of the judge pro tem must be deposited with the Office of Judicial Records by the Petitioner or Conservator as may be ordered from time to time by the Court.

This General Court Regulation is issued pursuant to The Abandoned and Blighted Property Conservatorship Act, 68 P.S. § 1101 et seq. and shall become effective immediately. The original General Court Regulation shall be filed with the Office of Judicial Records in a Docket maintained for General Court Regulations issued by the Administrative Judge of the Court of Common Pleas of Philadelphia County, shall be published in the *Pennsylvania Bulletin*, and copies shall be submitted to the Administrative Office of Pennsylvania Courts and to the Civil Procedural Rules Committee. Copies of the General Court Regulation will be submitted to American Lawyer Media, *The Legal Intelligencer*, Jenkins Memorial Law Library, and the Law Library for the First Judicial District of Pennsylvania, and posted on the website of the First Judicial District of Pennsylvania at <http://courts.phila.gov>.

By the Court

HONORABLE LISETTE SHIRDAN-HARRIS,
*Administrative Judge
Court of Common Pleas*

ATTACHMENT "A"
FIRST JUDICIAL DISTRICT OF PENNSYLVANIA

[Petitioner]	:	
	:	COURT OF COMMON PLEAS
Petitioner.	:	
	:	PHILADELPHIA COUNTY
	:	
v.	:	CIVIL TRIAL DIVISION
	:	
[Owner(s) of Property at Issue]	:	_____ TERM, 20 __
	:	
Respondent(s).	:	No.: _____

**NOTICE OF FILING OF A
PETITION FOR THE APPOINTMENT OF A CONSERVATOR**

A Petition has been filed under the Abandoned and Blighted Property Conservatorship Act, 2008, November 26, P.L. 1672, No. 135 effective Feb. 24, 2009.; amended 2014, October 22, P.L. 2557, No. 157, effective Dec. 22, 2014; 68 P.S. § 1101 et seq. ("the Act" or "Act 135") for appointment of a Conservator to take possession of and rehabilitate or demolish the property located at:

_____, OPA No(s). _____
[and, [the land adjacent thereto] [a vacant lot on which a building has been demolished],
_____, OPA No(s). _____.]

**YOU ARE RECEIVING THIS NOTICE BECAUSE PUBLIC RECORDS REVEAL
THAT YOU MAY BE ONE OF THE FOLLOWING:**

TO THE RESPONDENT(S)/PROPERTY OWNER(S) AND OCCUPANTS:

Any owner or occupant who does not file an Answer to the Petition or fails to appear at the hearing scheduled on this matter may lose important rights to their property, including ownership rights. As provided for in Act 135, a Conservator

may be appointed to take possession of the property and remediate the blight, incur significant cost or expenses related to remediation of the blight that will be a lien against the property, and sell the property. If you are represented by a lawyer, you should provide them with a copy of this Notice of Filing and a copy of the Petition for the Appointment of a Conservator as soon as possible.

As required by the Act, a hearing will be held on <DATE and Time, at [<Location>] [<via Zoom Video Conference Technology>].

TO ALL LIENHOLDERS/SECURED CREDITORS:

If you are a holder of a mortgage, lien, or other encumbrance on the property or a secured creditor of the owner and want to be heard in this matter, you must file a Petition to Intervene. You may also seek to be appointed as Conservator. If you do not seek to intervene or file an Answer to the Petition, the court may proceed without you and you may lose your rights to or interest in the property. A Conservator may be appointed to take possession of the property, incur expenses that will be a lien against the property, and may sell the property free and clear of all liens and encumbrances. The Conservator's lien may have priority over your lien or other rights.

TO THE CITY OF PHILADELPHIA.

As the political subdivision in which the property is located, the City of Philadelphia may file a Petition to Intervene as provided in the Rule to Show Cause and Case Management Order and may seek to be appointed as Conservator.

TO ANY AND ALL MUNICIPAL AUTHORITIES KNOWN TO HAVE PROVIDED SERVICE TO THE PROPERTY:

A municipal authority which has provided service to the property may file a Petition to Intervene as provided for in the Rule to Show Cause and Case Management Order, and may seek to be appointed as the conservator.

You should take this paper to your lawyer at once. If you do not have a lawyer or cannot afford one, go to or telephone the office below to find out where you can get legal help.

Philadelphia Bar Association
Lawyer Referral and Information Service
1101 Market Street, 11th Floor
Philadelphia, Pennsylvania 19107
(215) 238-6333
<http://www.philadelphiabarlawyers.com/>

Lleve esta demanda a un abogado inmediatamente. Si no tiene abogado o si no tiene el dinero suficiente de pagar tal servicio, vaya en persona o llame por telefono a la oficina cuya direccion se encuentra escrita abajo para averiguar donde se puede conseguir asistencia legal.

Asociacion de Licenciados de Filadelfia
Servicio de Referencia e Informacion Legal
1101 Market Street, 11th Floor
Filadelfia, Pennsylvania 19107
(215) 238-6333
<http://www.philadelphiabarlawyers.com/>

[Pa.B. Doc. No. 22-1244. Filed for public inspection August 19, 2022, 9:00 a.m.]

Title 255—LOCAL COURT RULES

BUTLER COUNTY

Guardian Ad Litem Appointments; MsD No. 2022-40226

Administrative Order of Court

And Now, this 4th day August 2022, it is hereby Ordered and Directed that the Butler County Guardian-Ad-Litem Policies in Custody Matters as follows hereto, and adopted for use in Butler County, Pennsylvania, by Administrative Order of Court on July 17, 2018, is amended as follows.

These amendments to the Butler County Guardian-ad-Litem Policies in Custody Matters is adopted and effective immediately upon publication in the *Pennsylvania Bulletin*.

It is Ordered, in accordance with Pa.R.J.A. 103, that the District Court Administrator shall:

1. File one (1) certified copy of this Administrative Order and the within Guardian-Ad-Litem Policies in Custody Matters with the Administrative Office of the Pennsylvania Courts.

2. File two (2) certified copies of this Administrative Order and the within Guardian-Ad-Litem Policies in Custody Matters with the Legislative Reference Bureau for publication in the *Pennsylvania Bulletin*.

3. Forward one (1) copy of this Administrative Order and the within Guardian-Ad-Litem Policies in Custody Matters to the administrative office of the *Butler County Legal Journal* for publication for publication as that organization deems appropriate.

4. Distribute a copy of this Administrative Order and the within Guardian-Ad-Litem Policies in Custody Matters to the Judges of the Court of Common Pleas in Butler County, the Domestic Relations Office, the Custody Conciliators, and to attorneys on the Butler County Family Court list serve.

5. Forward one (1) copy of this Administrative Order and the within Guardian-Ad-Litem Policy in Custody Matters to the Butler County Law Library.

6. Keep continuously available for public inspection copies of this Administrative Order of Court and the within Guardian-Ad-Litem Policies in Custody Matters in the Office of the Prothonotary of Butler County, Pennsylvania.

By the Court

S. MICHAEL YEAGER,
President Judge

Butler County Guardian-Ad-Litem Policies in Custody Matters

The following process and procedures shall be followed when appointing a Guardian Ad Litem in a custody matter:

I. Qualifications

1. Pennsylvania Licensed attorney.
2. Practiced family law a minimum of one year.
3. Clearances pursuant to Act 34 (Criminal Record Check) Act 151 (Child Abuse Background Checks), and Act 114 (Finger Printing).
4. Watched the Pre-Service Training for Guardians Ad Litem video and filed accompanying affidavit with the Family Court Administrator in the Butler County Domestic Relations Office.

5. Maintain professional liability insurance at a minimum coverage of \$100,000.00 per occurrence and \$300,000.00 in the aggregate per year, subject to commercially reasonable deductibles, retention or co-insurance.

6. Complete a minimum of three hours per year of continuing legal education in relevant substantive areas.

II. Appointments

1. Appointments may be made after the court makes a finding that the appointment is necessary pursuant to Pa.R.C.P. 1915.11-12.

2. The parties may by mutual consent request the appointment of a guardian ad litem.

3. Family Court Administrator in the Butler County Domestic Relations Office shall maintain a list of qualified guardians ad litem from which appointments shall be made.

4. Each year, no later than January 5, an attorney shall provide the following updated documents to the Family Court Administrator in the Butler County Domestic Relations Office;

- Professional liability statement (Rider)
- Three CLE credits from the prior year in relevant substantive areas
- Current clearances (if prior is expired)
- Letter of standard hourly rate
- If an attorney no longer meets the qualifications to be appointed, he/she shall immediately notify the judge and the Family Court Administrator in the Butler County Domestic Relations Office and his/her name shall be removed from the list until such time as the qualifications are met.

5. Any attorney who meets the qualifications may submit their name to the judge to be placed on the list of guardians ad litem.

6. The specific attorney appointed may be chosen by either mutual consent of the parties or by the judge. To ensure that no one attorney is overloaded with responsibility or there is no other conflict, the court will confirm with the attorney the desire to be appointed on a specific case prior to the issuance of an order of court.

III. Payment

1. If both parties are determined by the court to be indigent, the court may order compensation from the court's budget to be paid at the hourly rate of \$75.00.

2. Otherwise, costs shall be paid by the parties at the standard hourly rate for that guardian ad litem. Pursuant to Pa.R.C.P. 1915.11-2(b), the court may order either or both parties to pay all or part of the costs.

3. Each attorney shall provide to the Family Court Administrator in the Butler County Domestic Relations Office a letter setting forth his/her standard hourly rate.

That rate shall be noted on the guardian ad litem list kept by the Family Court Administrator in the Butler County Domestic Relations Office, and made available to counsel for the parties or the parties if pro-se, for review prior to the appointment of the guardian ad litem.

4. If the cost is to be paid by the parties, the court has the power of contempt for non-payment of costs.

IV. Scope of Appointment

1. The guardian ad litem shall perform all duties in conformity with Pa.R.C.P. 1914-11-12, the Code of Civility, the Rules of Professional conduct, and Pennsylvania law.

2. The appointment shall terminate upon the entry of a final order resolving the complaint/petition pending for which the appointment was made. Except that in extraordinary circumstances the court may, if in the best interest of the child(ren), extend the appointment by order of court.

[Pa.B. Doc. No. 22-1245. Filed for public inspection August 19, 2022, 9:00 a.m.]

Title 25—LOCAL COURT RULES

DAUPHIN COUNTY

Promulgation of Local Rules; No. 1793 S 1989

Order

And Now, this 5th day of July 2022, Dauphin County Local Rule of Criminal Procedure 301 is amended as follows:

Rule 301. Accelerated Rehabilitative Disposition in Summary Cases.

[(a) **Eligibility:** Pursuant to the District Attorney's designation filed under Pa.R.Crim.P. 300B(2), all summary first offenders and summary juvenile offenders may apply for admission to the program with the following exceptions:

(i) Any offense which is excluded by statute.

(ii) Any offense under Title 75 (Vehicles).

(iii) Any offense charged by local ordinance, with the exception of local ordinances prohibiting the public display of open containers of alcoholic beverages.

(iv) Any offense which is the result of an original charge classified as a misdemeanor three or above, which is subsequently reduced.

(v) Any offense which is joined with a court case which is held or waived for trial at a preliminary hearing.

(b) **Program Costs:** The costs taxable under each docket number shall be \$50 (fifty dollars), in addition to restitution, if any, both of which shall be payable no later than the day of admission to the program. The Magisterial District Judge may, in appropriate cases, waive or defer payment of the ARD fee. Restitution may not be waived. The defendant shall further agree, as a condition of the ARD program, to pay the costs of any recommended treatment and/or community service program, and further pay any assessed probation supervision fees.

(c) *Application*: Eligible offenders may apply for ARD by completing an application, waivers of Rule 600 and applicable statutes of limitations, and submitting them to the Dauphin County District Attorney for preliminary investigation. The District Attorney shall have full authority to conduct a criminal and social background check and shall have access to any available records to confirm application information. The District Attorney shall further consider input from the victim, if any, and recommend restitution when appropriate. The District Attorney may then move for the defendant's inclusion in ARD.

(d) *Program Conditions*: An offender admitted to ARD shall comply with the following:

(i) Obey all federal, state and local penal laws, and all rules of probation.

Complete a minimum of 20 hours of community service.

(ii) Undergo a drug and alcohol evaluation, if required by the Magisterial District Judge, and complete any recommended treatment.

(iii) Complete any other adjudication alternative program as directed by the Magisterial District Judge.

(e) *Program Admission and Completion*: An eligible offender may be admitted to ARD by the Magisterial District Judge upon the motion of the District Attorney. Bail, security or other collateral shall terminate upon entry. Admission to ARD shall not affect any period of license suspension/revocation directed by statute. Upon satisfactory completion of the program, the charges against the defendant shall be dismissed. The record of arrest shall not be affected by the operation of this local rule, however upon successful completion of the program, the case record shall be sealed by the Magisterial District Judge.

The Magisterial District Judge, in all cases where he/she finds the defendant guilty through trial and therefore ineligible for ARD, may refer the defendant to the program as part of a post-dispositional order. In all such cases the issuing authority shall consider imposing a fine with the provision that the fine be vacated or reduced if the defendant successfully completes the program. Restitution may not be reduced under this provision.

(f) *Program Monitoring*: The Dauphin County Adult and Juvenile Probation departments, or representatives from an adjudication alternative program, or Pre-Trial Services, are hereby authorized to monitor and supervise a defendant's progress in the summary ARD program. Further such organizations shall inform the Magisterial District Judge of either the offender's successful completion, or the failure to complete, and in the latter case may testify as to the reasons thereof in program revocation proceedings. An allegation that the defendant has violated a condition of ARD must be brought during the term of the program, or if filed thereafter, within a reasonable time after the alleged violation was committed.

(g) *Revocation*: Should a defendant fail to comply with any condition of the ARD program, he or she may be revoked from the program by order of the Magisterial District Judge at a revocation hearing

where the defendant will be afforded an opportunity to be heard. The Magisterial District Judge may issue such process as is necessary to bring the defendant before the Court. Should the defendant fail to appear after receiving notice of a revocation hearing, the Magisterial District Judge may issue a warrant pursuant to Pa.R.Crim.P. 430. No appeal shall be allowed from a revocation order.

Upon revocation from the summary ARD program, or if a defendant declines to accept the program, the case shall thereafter be scheduled for trial pursuant to Chapter 4 of the Pennsylvania Rules of Criminal Procedure.

(h) *Monthly Report*: Magisterial District Judges shall submit a monthly report on the disposition of all cases which have applied for entry to ARD to the District Attorney. Should admission to ARD be denied, the reasons for such denial shall be included.]

1. Pursuant to the election of the district attorney, in addition to those statutorily excluded, the following offenses and offenders shall not be considered for summary ARD:

a. No offense under the Vehicle Code may be considered for disposition through summary ARD.

b. Prior to admission to summary ARD, a CLEAN/NCIC criminal history check conducted by the affiant or other law enforcement agency must occur and be submitted for review by the magisterial district judge.

c. No defendant with a prior conviction for any of the following offenses or an equivalent offense may be accepted into the ARD program for a summary offense:

(1) Corrupt organizations in violation of 18 Pa.C.S. § 911;

(2) Criminal homicide in violation of 18 Pa.C.S. § 2501;

(3) Murder in any degree in violation of 18 Pa.C.S. § 2502;

(4) Voluntary manslaughter in violation of 18 Pa.C.S. § 2503;

(5) Involuntary manslaughter in violation of 18 Pa.C.S. § 2504;

(6) Drug delivery resulting in death in violation of 18 Pa.C.S. § 2506;

(7) Criminal homicide of unborn child in violation of 18 Pa.C.S. § 2603;

(8) Murder in any degree of unborn child in violation of 18 Pa.C.S. § 2604;

(9) Voluntary manslaughter of unborn child in violation of 18 Pa.C.S. § 2605;

(10) Aggravated assault of unborn child in violation of 18 Pa.C.S. § 2606;

(11) Aggravated assault in violation of 18 Pa.C.S. § 2702;

(12) Arson and related offenses in violation of 18 Pa.C.S. § 3301;

(13) Burglary in violation of 18 Pa.C.S. § 3502;

(14) Robbery in violation of 18 Pa.C.S. § 3701;

(15) Robbery of a motor vehicle in violation of 18 Pa.C.S. § 3702;

(16) Dealing in proceeds of illegal activity in violation of 18 Pa.C.S. § 5111;

(17) Any violation of 18 Pa.C.S. Ch. 31 (relating to Sexual Offenses);

(18) Any violation of 18 Pa.C.S. Ch. 61 (relating to Firearms and Other Dangerous Articles);

(19) Homicide by vehicle in violation of 75 Pa.C.S. § 3732;

(20) Homicide by vehicle while driving under influence in violation of 75 Pa.C.S. § 3735;

(21) Aggravated assault by vehicle while driving under influence in violation of 75 Pa.C.S. § 3735.1;

(22) Criminal attempt, criminal solicitation, or criminal conspiracy to commit any of the above offenses.

d. No defendant with a pending misdemeanor or felony charge or with a prior conviction for any misdemeanor or felony offenses for which imposition of sentence or for which the last date of imprisonment occurred within the prior ten years may be accepted into the ARD program for a summary offense.

e. No defendant who has previously received ARD for a court case or a summary offense within ten years prior to the date of the current offense or within ten years prior to the proposed date of admission on the current offense may be accepted into the ARD program for a summary offense.

2. Summary ARD is the only form of pretrial diversion permitted in summary criminal cases in Dauphin County.

3. Upon accepting an applicant into summary ARD, issuing authority will charge a fee of up to \$50.00, court costs, and any restitution. Court costs may be waived or reduced for indigent defendants only upon proof of indigence. Any defendant seeking waiver of court costs must make written application and such application shall be a public record.

4. Upon accepting an applicant into summary ARD, issuing authority will set the term of ARD not to exceed a term of six months to complete conditions. The conditions will be in writing. Conditions may include community service of up to 30 hours.

5. All summary ARD applications and dispositions must be recorded on the AOPC docket.

6. If a defendant fails to comply with any condition of the summary ARD program, the magisterial district judge may issue process to bring the defendant before issuing authority for a revocation hearing. After a hearing, the magisterial district judge may revoke the defendant from the summary ARD program and schedule the case for trial. There shall be no right of appeal from an order of revocation from the summary ARD program. If a defendant fails to appear for the revocation hearing, the magisterial district judge may issue a warrant pursuant to Pa.R.Crim.P. 430(B).

7. By the 5th of each month, the Deputy Court Administrator for Magisterial District Judges will file a report with the Clerk of Courts of all sum-

mary ARD applications and dispositions for the prior month. The reports will be filed under an MD docket.

8. Accelerated Rehabilitative Disposition must be available for appropriate summary cases in all magisterial districts in the 12th Judicial District. Applications for summary ARD must be made available in each MDJ office.

The previously listed amendments shall be published in the *Pennsylvania Bulletin* and will become effective thirty days from the date of publication.

By the Court

JOHN F. CHERRY,
President Judge

[Pa.B. Doc. No. 22-1246. Filed for public inspection August 19, 2022, 9:00 a.m.]

DISCIPLINARY BOARD OF THE SUPREME COURT

List of Financial Institutions

Notice is hereby given that pursuant to Rule 221(b), Pa.R.D.E., the following List of Financial Institutions have been approved by the Supreme Court of Pennsylvania for the maintenance of fiduciary accounts of attorneys. Each financial institution has agreed to comply with the requirements of Rule 221, Pa.R.D.E., which provides for trust account overdraft notification.

SUZANNE E. PRICE,
Attorney Registrar

FINANCIAL INSTITUTIONS APPROVED AS DEPOSITORIES OF TRUST ACCOUNTS OF ATTORNEYS

Bank Code A.

595	Abacus Federal Savings Bank
2	ACNB Bank
613	Allegent Community Federal Credit Union
375	Altoona First Savings Bank
376	Ambler Savings Bank
532	AMERICAN BANK (PA)
615	Americhoice Federal Credit Union
116	AMERISERV FINANCIAL
648	Andover Bank (The)
377	Apollo Trust Company

Bank Code B.

558	Bancorp Bank (The)
485	Bank of America, NA
662	BANK OF BIRD-IN-HAND
415	Bank of Landisburg (The)
664	BankUnited, NA
501	BELCO Community Credit Union
673	BENCHMARK FEDERAL CREDIT UNION
652	Berkshire Bank
663	BHCU
5	BNY Mellon, NA
392	Brentwood Bank
495	Brown Brothers Harriman Trust Co., NA

Bank Code C.

654	CACL Federal Credit Union
618	Capital Bank, NA

136	Centric Bank
394	CFS BANK
623	Chemung Canal Trust Company
599	Citibank, NA
238	Citizens & Northern Bank
561	Citizens Bank, NA
206	Citizens Savings Bank
576	Clarion County Community Bank
660	Clarion FCU
591	Clearview Federal Credit Union
23	CNB Bank
223	Commercial Bank & Trust of PA
21	Community Bank (PA)
371	Community Bank, NA (NY)
132	Community State Bank of Orbisonia
380	County Savings Bank
536	Customers Bank

Bank Code D.

339	Dime Bank (The)
27	Dollar Bank, FSB

Bank Code E.

500	Elderton State Bank
567	Embassy Bank for the Lehigh Valley
541	Enterprise Bank
28	Ephrata National Bank
601	Esquire Bank, NA
340	ESSA Bank & Trust

Bank Code F.

629	1st Colonial Community Bank
158	1st Summit Bank
31	F & M Trust Company—Chambersburg
658	Farmers National Bank of Canfield
205	Farmers National Bank of Emlenton (The)
34	Fidelity Deposit & Discount Bank (The)
583	Fifth Third Bank
661	First American Trust, FSB
643	First Bank
174	First Citizens Community Bank
191	First Columbia Bank & Trust Company
539	First Commonwealth Bank
674	First Commonwealth Federal Credit Union
504	First Federal S & L Association of Greene County
525	First Heritage Federal Credit Union
42	First Keystone Community Bank
51	First National Bank & Trust Company of Newtown (The)
48	First National Bank of Pennsylvania
426	First Northern Bank & Trust Company
604	First Priority Bank, a division of Mid Penn Bank
592	FIRST RESOURCE BANK
657	First United Bank & Trust
408	First United National Bank
151	Firsttrust Savings Bank
416	Fleetwood Bank
175	FNCB Bank
647	FORBRIGHT BANK
291	Fox Chase Bank
241	Franklin Mint Federal Credit Union
639	Freedom Credit Union
58	Fulton Bank, NA

Bank Code G.

499	Gratz Bank (The)
498	Greenville Savings Bank

Bank Code H.

244	Hamlin Bank & Trust Company
362	Harleysville Savings Bank
363	Hatboro Federal Savings
463	Haverford Trust Company (The)
606	Hometown Bank of Pennsylvania
68	Honesdale National Bank (The)
350	HSBC Bank USA, NA
364	HUNTINGDON VALLEY BANK
605	Huntington National Bank (The)
608	Hyperion Bank

Bank Code I.

669	Industrial Bank
365	InFirst Bank
668	Inspire FCU
557	Investment Savings Bank
670	Investors Bank
526	Iron Workers Savings Bank

Bank Code J.

70	Jersey Shore State Bank
127	Jim Thorpe Neighborhood Bank
488	Jonestown Bank & Trust Company
659	JPMorgan Chase Bank, NA
72	JUNIATA VALLEY BANK (THE)

Bank Code K.

651	KeyBank NA
414	Kish Bank

Bank Code L.

78	Luzerne Bank
----	--------------

Bank Code M.

361	M & T Bank
386	Malvern Bank, NA
510	Marion Center Bank
387	Marquette Savings Bank
81	Mars Bank
367	Mauch Chunk Trust Company
511	MCS (Mifflin County Savings) Bank
641	Members 1st Federal Credit Union
555	Mercer County State Bank
192	Merchants Bank of Bangor
671	Merchants Bank of Indiana
610	Meridian Bank
294	Mid Penn Bank
276	MIFFLINBURG BANK & TRUST COMPANY
457	Milton Savings Bank
596	MOREBANK, A DIVISION OF BANK OF PRINCETON (THE)
484	MUNCY BANK & TRUST COMPANY (THE)

Bank Code N.

433	National Bank of Malvern
168	NBT Bank, NA
347	Neffs National Bank (The)
434	NEW TRIPOLI BANK
15	NexTier Bank, NA
636	Noah Bank
638	Norristown Bell Credit Union
666	Northern Trust Co.
439	Northumberland National Bank (The)
93	Northwest Bank

Bank Code O.

653	OceanFirst Bank
489	OMEGA Federal Credit Union
94	Orrstown Bank

Bank Code P.

598	PARKE BANK
584	Parkview Community Federal Credit Union
40	Penn Community Bank
540	PennCrest Bank
419	Pennian Bank
447	Peoples Security Bank & Trust Company
99	PeoplesBank, a Codorus Valley Company
556	Philadelphia Federal Credit Union
448	Phoenixville Federal Bank & Trust
665	Pinnacle Bank
79	PNC Bank, NA
449	Port Richmond Savings
667	Premier Bank
354	Presence Bank
451	Progressive-Home Federal Savings & Loan Association
637	Provident Bank
456	Prudential Savings Bank
491	PS Bank

Bank Code Q.

107	QNB Bank
560	Quaint Oak Bank

Bank Code R.

452	Reliance Savings Bank
220	Republic First Bank d/b/a Republic Bank

Bank Code S.

153	S & T Bank
316	Santander Bank, NA
460	Second Federal S & L Association of Philadelphia
646	Service 1st Federal Credit Union
458	Sharon Bank
462	Slovenian Savings & Loan Association of Franklin-Conemaugh
486	SOMERSET TRUST COMPANY
633	SSB Bank
518	STANDARD BANK, PASB
122	Susquehanna Community Bank

Bank Code T.

143	TD Bank, NA
656	TIOGA FRANKLIN SAVINGS BANK
182	Tompkins Vist Bank
577	Traditions Bank
609	Tristate Capital Bank
672	Truist Bank
640	TruMark Financial Credit Union
467	Turbotville National Bank (The)

Bank Code U.

483	UNB Bank
481	Union Building and Loan Savings Bank
634	United Bank, Inc.
472	United Bank of Philadelphia
475	United Savings Bank
600	Unity Bank
232	Univest Bank & Trust Co.

Bank Code V.

611	Victory Bank (The)
-----	--------------------

Bank Code W.

119	WASHINGTON FINANCIAL BANK
121	Wayne Bank
631	Wells Fargo Bank, NA

553	WesBanco Bank, Inc.
494	West View Savings Bank
473	Westmoreland Federal S & L Association
476	William Penn Bank
272	Woodlands Bank
573	Woori American Bank
630	WSFS (Wilmington Savings Fund Society), FSB

Bank Code X.**Bank Code Y.****Bank Code Z.****PLATINUM LEADER BANKS**

The **HIGHLIGHTED ELIGIBLE INSTITUTIONS** are Platinum Leader Banks—Institutions that go above and beyond eligibility requirements to foster the IOLTA Program. These Institutions pay a net yield at the higher of 1% or 75 percent of the Federal Funds Target Rate on all PA IOLTA accounts. They are committed to ensuring the success of the IOLTA Program and increased funding for legal aid.

IOLTA EXEMPTION

Exemptions are not automatic. If you believe you qualify, you must apply by sending a written request to the IOLTA Board's executive director: 601 Commonwealth Avenue, Suite 2400, P.O. Box 62445, Harrisburg, PA 17106-2445. If you have questions concerning IOLTA or exemptions from IOLTA, please visit their website at www.paiolta.org or call the IOLTA Board at (717) 238-2001 or (888) PAIOLTA.

FINANCIAL INSTITUTIONS WHO HAVE FILED AGREEMENTS TO BE APPROVED AS A DEPOSITORY OF TRUST ACCOUNTS AND TO PROVIDE DISHONORED CHECK REPORTS IN ACCORDANCE WITH RULE 221, Pa.R.D.E.

New

674	First Commonwealth Federal Credit Union
-----	---

*Name Change**Platinum Leader Change*

673	Benchmark Federal Credit Union—Add
662	Bank of Bird-in-Hand—Add

*Correction**Removal*

[Pa.B. Doc. No. 22-1247. Filed for public inspection August 19, 2022, 9:00 a.m.]

DISCIPLINARY BOARD OF THE SUPREME COURT

Notice of Disbarment

Notice is hereby given that Michael Nielson Behunin, (# 70074), having been disbarred in the state of Utah, the Supreme Court of Pennsylvania issued an Order July 28, 2022, disbaring Michael Nielson Behunin, from the Bar of this Commonwealth, effective August 27, 2022.

In accordance with Rule 217(f), Pa.R.D.E., since this formerly admitted attorney resides outside of the Commonwealth of Pennsylvania, this notice is published in the *Pennsylvania Bulletin*.

MARCEE D. SLOAN,
Board Prothonotary

[Pa.B. Doc. No. 22-1248. Filed for public inspection August 19, 2022, 9:00 a.m.]

DISCIPLINARY BOARD OF THE SUPREME COURT

Notice of Disbarment

Notice is hereby given that Thomas A. Fadner, II, (# 75114), having been disbarred in the state of Wisconsin, the Supreme Court of Pennsylvania issued an Order August 5, 2022, disbaring Thomas A. Fadner, II, from the Bar of this Commonwealth, effective September 4, 2022.

In accordance with Rule 217(f), Pa.R.D.E., since this formerly admitted attorney resides outside of the Commonwealth of Pennsylvania, this notice is published in the *Pennsylvania Bulletin*.

MARCEE D. SLOAN,
Board Prothonotary

[Pa.B. Doc. No. 22-1249. Filed for public inspection August 19, 2022, 9:00 a.m.]

SUPREME COURT

Financial Institutions Approved as Depositories for Fiduciary Accounts; No. 228 Disciplinary Rules Docket

Order

Per Curiam

And Now, this 5th day of August, 2022, it is hereby Ordered that the financial institutions named on the attached list are approved as depositories for fiduciary accounts in accordance with Pa.R.D.E. 221.

Bank Code A.

595 Abacus Federal Savings Bank
2 ACNB Bank
613 Allegent Community Federal Credit Union
375 Altoona First Savings Bank
376 Ambler Savings Bank
532 **AMERICAN BANK (PA)**
615 Americhoice Federal Credit Union
116 **AMERISERV FINANCIAL**
648 Andover Bank (The)
377 Apollo Trust Company

Bank Code B.

558 Bancorp Bank (The)
485 Bank of America, NA
662 **BANK OF BIRD-IN-HAND**
415 Bank of Landisburg (The)
664 BankUnited, NA
501 BELCO Community Credit Union

673 **BENCHMARK FEDERAL CREDIT UNION**
652 Berkshire Bank
663 BHCU
5 BNY Mellon, NA
392 Brentwood Bank
495 Brown Brothers Harriman Trust Co., NA

Bank Code C.

654 CACL Federal Credit Union
618 Capital Bank, NA
136 Centric Bank
394 **CFS BANK**
623 Chemung Canal Trust Company
599 Citibank, NA
238 Citizens & Northern Bank
561 Citizens Bank, NA
206 Citizens Savings Bank
576 Clarion County Community Bank
660 Clarion FCU
591 Clearview Federal Credit Union
23 CNB Bank
223 Commercial Bank & Trust of PA
21 Community Bank (PA)
371 Community Bank, NA (NY)
132 Community State Bank of Orbisonia
380 County Savings Bank
536 Customers Bank

Bank Code D.

339 Dime Bank (The)
27 Dollar Bank, FSB

Bank Code E.

500 Elderton State Bank
567 Embassy Bank for the Lehigh Valley
541 Enterprise Bank
28 Ephrata National Bank
601 Esquire Bank, NA
340 ESSA Bank & Trust

Bank Code F.

629 1st Colonial Community Bank
158 1st Summit Bank
31 F & M Trust Company—Chambersburg
658 Farmers National Bank of Canfield
205 Farmers National Bank of Emlenton (The)
34 Fidelity Deposit & Discount Bank (The)
583 Fifth Third Bank
661 First American Trust, FSB
643 First Bank
174 First Citizens Community Bank
191 First Columbia Bank & Trust Company
539 First Commonwealth Bank
674 First Commonwealth Federal Credit Union
504 First Federal S & L Association of Greene County
525 First Heritage Federal Credit Union
42 First Keystone Community Bank
51 First National Bank & Trust Company of Newtown (The)
48 First National Bank of Pennsylvania
426 First Northern Bank & Trust Company
604 First Priority Bank, a division of Mid Penn Bank
592 **FIRST RESOURCE BANK**
657 First United Bank & Trust
408 First United National Bank
151 Firstrust Savings Bank
416 Fleetwood Bank
175 FNCB Bank

647 FORBRIGHT BANK
 291 Fox Chase Bank
 241 Franklin Mint Federal Credit Union
 639 Freedom Credit Union
 58 Fulton Bank, NA

Bank Code G.

499 Gratz Bank (The)
 498 Greenville Savings Bank

Bank Code H.

244 Hamlin Bank & Trust Company
 362 Harleysville Savings Bank
 363 Hatboro Federal Savings
 463 Haverford Trust Company (The)
 606 Hometown Bank of Pennsylvania
 68 Honesdale National Bank (The)
 350 HSBC Bank USA, NA
364 HUNTINGDON VALLEY BANK
 605 Huntington National Bank (The)
 608 Hyperion Bank

Bank Code I.

669 Industrial Bank
 365 InFirst Bank
 668 Inspire FCU
 557 Investment Savings Bank
 670 Investors Bank
 526 Iron Workers Savings Bank

Bank Code J.

70 Jersey Shore State Bank
 127 Jim Thorpe Neighborhood Bank
 488 Jonestown Bank & Trust Company
 659 JPMorgan Chase Bank, NA
72 JUNIATA VALLEY BANK (THE)

Bank Code K.

651 KeyBank NA
 414 Kish Bank

Bank Code L.

78 Luzerne Bank

Bank Code M.

361 M & T Bank
 386 Malvern Bank, NA
 510 Marion Center Bank
 387 Marquette Savings Bank
 81 Mars Bank
 367 Mauch Chunk Trust Company
 511 MCS (Mifflin County Savings) Bank
 641 Members 1st Federal Credit Union
 555 Mercer County State Bank
 192 Merchants Bank of Bangor
 671 Merchants Bank of Indiana
 610 Meridian Bank
 294 Mid Penn Bank
276 MIFFLINBURG BANK & TRUST COMPANY
 457 Milton Savings Bank
596 MOREBANK, A DIVISION OF BANK OF PRINCETON (THE)
484 MUNCY BANK & TRUST COMPANY (THE)

Bank Code N.

433 National Bank of Malvern
 168 NBT Bank, NA
 347 Neffs National Bank (The)
434 NEW TRIPOLI BANK
 15 NextTier Bank, NA

636 Noah Bank
 638 Norristown Bell Credit Union
 666 Northern Trust Co.
 439 Northumberland National Bank (The)
 93 Northwest Bank

Bank Code O.

653 OceanFirst Bank
 489 OMEGA Federal Credit Union
 94 Orrstown Bank

Bank Code P.

598 PARKE BANK
 584 Parkview Community Federal Credit Union
 40 Penn Community Bank
 540 PennCrest Bank
 419 Pennian Bank
 447 Peoples Security Bank & Trust Company
 99 PeoplesBank, a Codorus Valley Company
 556 Philadelphia Federal Credit Union
 448 Phoenixville Federal Bank & Trust
 665 Pinnacle Bank
 79 PNC Bank, NA
 449 Port Richmond Savings
 667 Premier Bank
 354 Presence Bank
 451 Progressive-Home Federal Savings & Loan Association
 637 Provident Bank
 456 Prudential Savings Bank
 491 PS Bank

Bank Code Q.

107 QNB Bank
 560 Quaint Oak Bank

Bank Code R.

452 Reliance Savings Bank
 220 Republic First Bank d/b/a Republic Bank

Bank Code S.

153 S & T Bank
 316 Santander Bank, NA
 460 Second Federal S & L Association of Philadelphia
 646 Service 1st Federal Credit Union
 458 Sharon Bank
 462 Slovenian Savings & Loan Association of Franklin-Conemaugh
486 SOMERSET TRUST COMPANY
 633 SSB Bank
518 STANDARD BANK, PASB
 122 Susquehanna Community Bank

Bank Code T.

143 TD Bank, NA
656 TIOGA FRANKLIN SAVINGS BANK
 182 Tompkins Vist Bank
 577 Traditions Bank
 609 Tristate Capital Bank
 672 Truist Bank
 640 TruMark Financial Credit Union
 467 Turbotville National Bank (The)

Bank Code U.

483 UNB Bank
 481 Union Building and Loan Savings Bank
 634 United Bank, Inc.
 472 United Bank of Philadelphia
 475 United Savings Bank

600 Unity Bank
232 Uninvest Bank & Trust Co.

Bank Code V.

611 Victory Bank (The)

Bank Code W.

119 WASHINGTON FINANCIAL BANK
121 Wayne Bank
631 Wells Fargo Bank, NA
553 WesBanco Bank, Inc.
494 West View Savings Bank
473 Westmoreland Federal S & L Association
476 William Penn Bank
272 Woodlands Bank
573 Woori American Bank
630 WSFS (Wilmington Savings Fund Society), FSB

Bank Code X.**Bank Code Y.****Bank Code Z.****PLATINUM LEADER BANKS**

The **HIGHLIGHTED ELIGIBLE INSTITUTIONS** are Platinum Leader Banks—Institutions that go above and beyond eligibility requirements to foster the IOLTA Program. These Institutions pay a net yield at the higher of 1% or 75 percent of the Federal Funds Target Rate on all PA IOLTA accounts. They are committed to ensuring the success of the IOLTA Program and increased funding for legal aid.

IOLTA EXEMPTION

Exemptions are not automatic. If you believe you qualify, you must apply by sending a written request to the IOLTA Board's executive director: 601 Commonwealth Avenue, Suite 2400, P.O. Box 62445, Harrisburg, PA 17106-2445. If you have questions concerning IOLTA or exemptions from IOLTA, please visit their website at www.paiolta.org or call the IOLTA Board at (717) 238-2001 or (888) PAIOLTA.

**FINANCIAL INSTITUTIONS WHO HAVE FILED
AGREEMENTS TO BE APPROVED AS A
DEPOSITORY OF TRUST ACCOUNTS AND TO
PROVIDE DISHONORED CHECK REPORTS IN
ACCORDANCE WITH RULE 221, Pa.R.D.E.**

New

674 First Commonwealth Federal Credit Union

*Name Change**Platinum Leader Change*

673 Benchmark Federal Credit Union—Add
662 Bank of Bird-in-Hand—Add

*Correction**Removal*

[Pa.B. Doc. No. 22-1250. Filed for public inspection August 19, 2022, 9:00 a.m.]

STATEMENTS OF POLICY

Title 4—ADMINISTRATION

PART II. EXECUTIVE BOARD

[4 PA. CODE CH. 9]

Reorganization of the Department of Environmental Protection

The Executive Board approved a reorganization of the Department of Environmental Protection effective August 5, 2022.

The organization chart at 52 Pa.B. 5134 (August 20, 2022) is published at the request of the Joint Committee on Documents under 1 Pa. Code § 3.1(a)(9) (relating to contents of *Code*).

(Editor's Note: The Joint Committee on Documents has found organization charts to be general and permanent in nature. This document meets the criteria of 45 Pa.C.S. § 702(7) (relating to contents of Pennsylvania Code) as a document general and permanent in nature which shall be codified in the Pennsylvania Code.)

[Pa.B. Doc. No. 22-1251. Filed for public inspection August 19, 2022, 9:00 a.m.]

Title 4—ADMINISTRATION

PART II. EXECUTIVE BOARD

[4 PA. CODE CH. 9]

Reorganization of the Department of Military and Veterans Affairs

The Executive Board approved a reorganization of the Department of Military and Veterans Affairs effective August 5, 2022.

The organization chart at 52 Pa.B. 5135 (August 20, 2022) is published at the request of the Joint Committee on Documents under 1 Pa. Code § 3.1(a)(9) (relating to contents of *Code*).

(Editor's Note: The Joint Committee on Documents has found organization charts to be general and permanent in nature. This document meets the criteria of 45 Pa.C.S. § 702(7) (relating to contents of Pennsylvania Code) as a document general and permanent in nature which shall be codified in the Pennsylvania Code.)

[Pa.B. Doc. No. 22-1252. Filed for public inspection August 19, 2022, 9:00 a.m.]

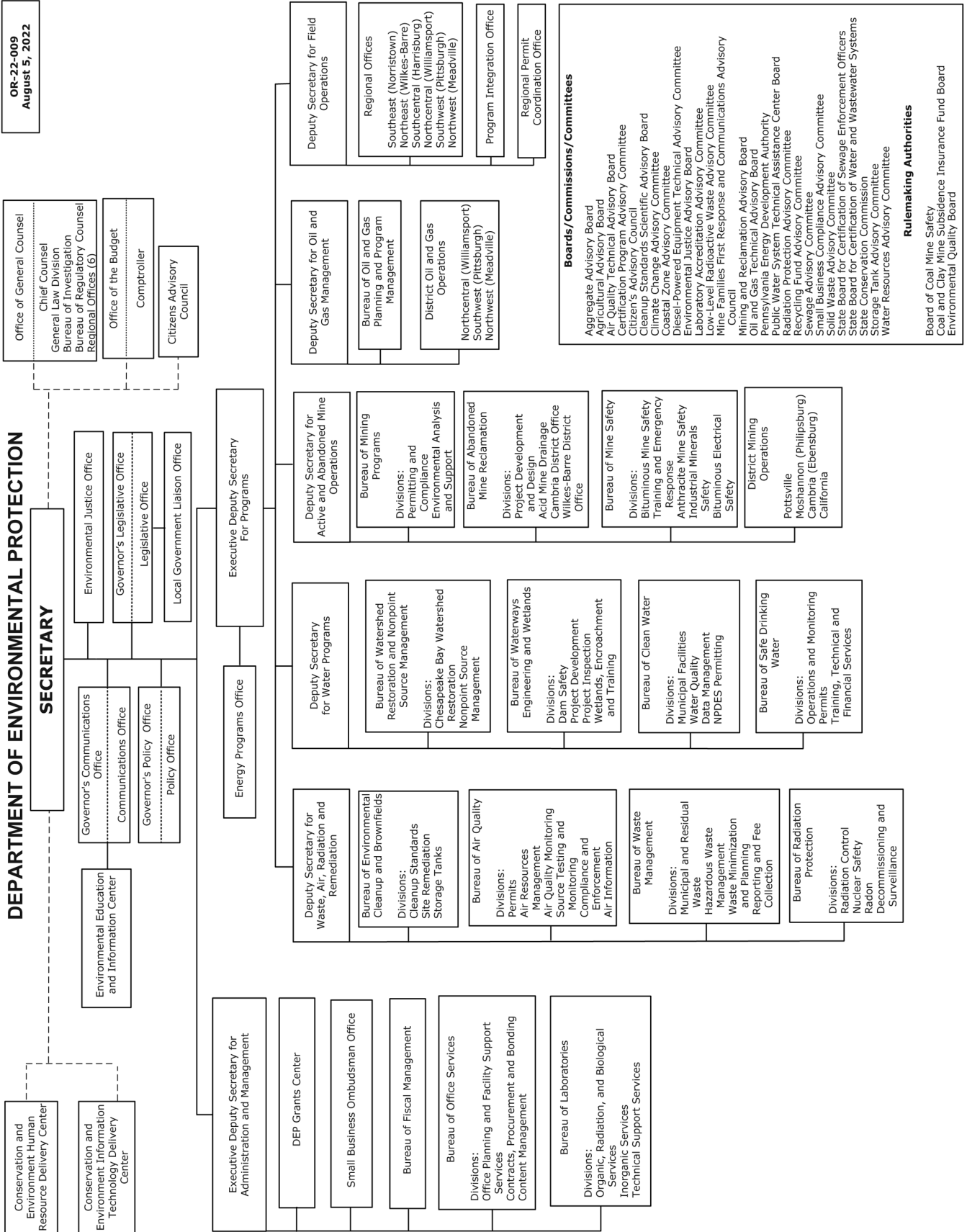

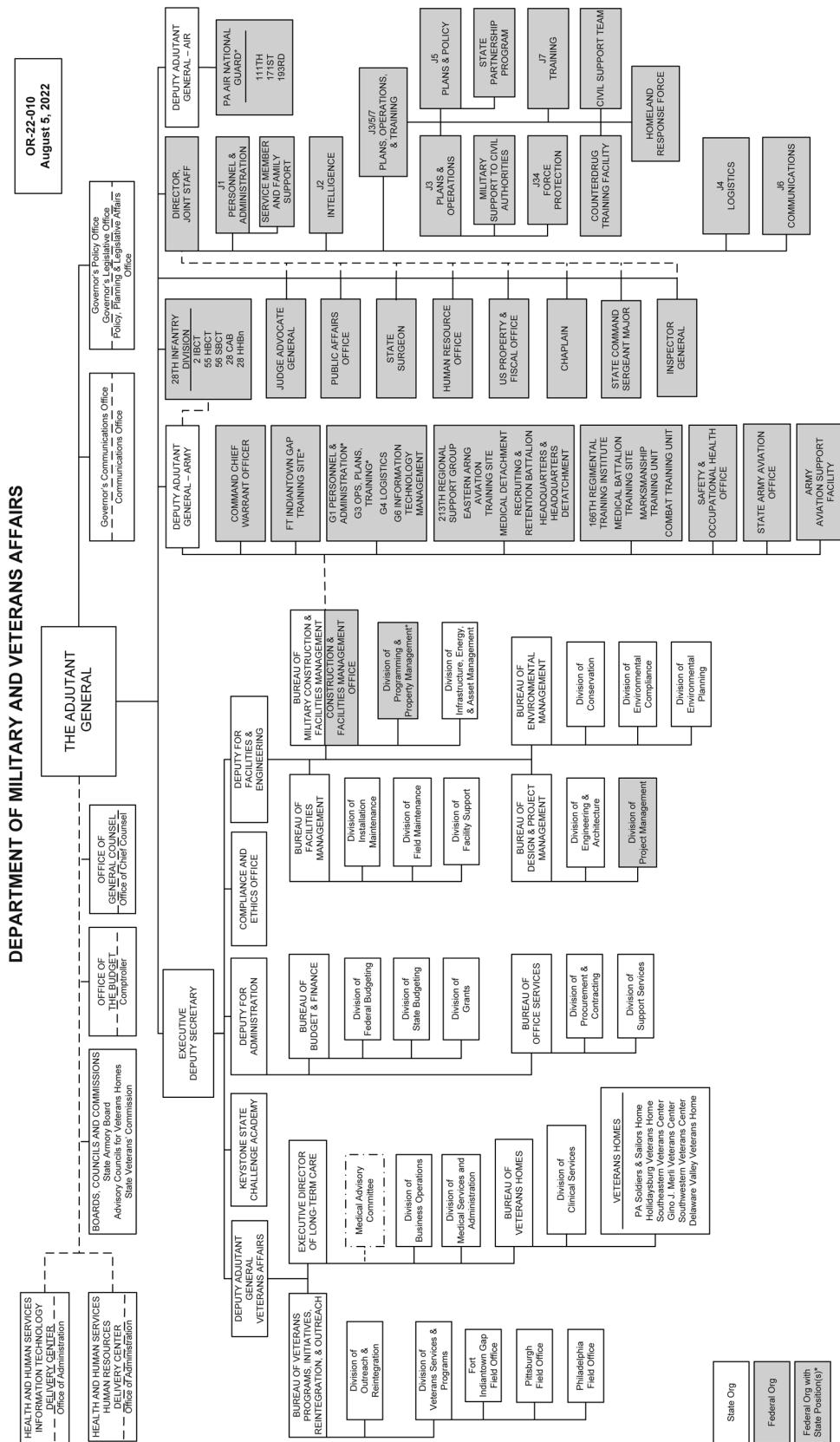

NOTICES

DEPARTMENT OF AGRICULTURE

Program Requirements for the 2022-2023 Agriculture and Youth Organization Grant Program

The Department of Agriculture (Department) hereby provides notice of the standards and requirements for the Agriculture and Youth Organization Grant Program (Program).

The Program is established under the authority of 3 Pa.C.S. §§ 10301—10307 (relating to agriculture and youth development) as amended by the act of July 7, 2022 (P.L. 504, No. 52), referred to as the Agriculture and Youth Development Grant Program Act (act). The Program allows the Department to award direct grants and matching grants to help fund eligible projects, programs and equipment purchases conducted or made by an organization composed mainly of youth, or an organization with programs that benefit youth, and organized to promote development in the areas of agriculture, community leadership, vocational training and peer fellowship.

This notice establishes the policy guidelines for the Program. It establishes the process by which grant applications will be solicited, reviewed and awarded for Fiscal Year (FY) 2022-2023. The amount appropriated for grants in FY 2022-2023 will be no less than \$500,000.

For the FY 2022-2023 Program, the Department will consider an eligible applicant to be any organization composed mainly of youth or an organization with programs that benefit youth and organized to promote development in the areas of agriculture, community leadership, vocational training and peer fellowship. The term includes a school district. This will include but is not limited to applications from schools or school districts to help fund eligible projects conducted by or for the benefit of agriculture and youth organizations operated under the applicant school or school district. The Department may revise these policy guidelines in subsequent years, as the Department gains experience in administering the Program.

This document has been developed in consultation with the State Agriculture and Youth Development Board (Board).

1. *Program objective.* The Program's objective is to provide grants to eligible agriculture and youth organizations to help fund projects such as educational programs, work force development programs, eligible seminars and field trips, agricultural safety training programs, capital projects, equipment purchases and special projects, as approved by the Board.

2. *Definitions.* The following words and phrases apply to the Program:

Agriculture and youth organization. An organization composed mainly of youth, or an organization with programs that benefit youth, and organized to promote development in the areas of agriculture, community leadership, vocational training and peer fellowship. The term includes a school district.

Board. The State Agriculture and Youth Development Board.

Department. The Department of Agriculture of the Commonwealth.

Eligible project. One or more of the following, approved by the Board:

- a. An educational or work force development program conducted by an agriculture and youth organization.
- b. Educational or work force development seminars and field trips conducted by an agriculture and youth organization.
- c. An agricultural safety training program conducted by an agriculture and youth organization.
- d. A capital project or an equipment purchase for an agriculture and youth organization.

Program. The Agriculture and Youth Organization Grant Program.

3. *Eligibility.* An agriculture and youth organization may apply to the Department for a grant under the Program. For an organization to be eligible to apply, most of its membership must be 24 years of age or younger or must have programming/initiatives focused on individuals 24 years of age or younger. A school or school district may apply to receive grant funds for an eligible project conducted by or for the benefit of an agriculture and youth organization that is operated under that school or school district.

4. *Annual allocation limit for FY 2022-2023.* The annual allocation limits for grant funds under the Program shall be as presented in section 5, on a funds-available basis.

5. *Grant types.* There are two different types of grants that can be awarded under the Program:

- a. Direct, non-matching reimbursement grants of up to \$7,500 to defray the costs of an eligible project, other than a capital project; and
- b. Matching reimbursement grants of up to \$25,000 to defray the costs of an eligible capital project or equipment purchase, where the grant comprises no more than 50% of the project costs.

6. *Limitations on grants.* The following shall apply:

- a. The amount of reimbursement is based on actual eligible costs submitted by an approved applicant for an approved project during any fiscal year in which grants are offered.
- b. Grant reimbursement money is limited as described in section 5.
- c. Grant reimbursement money shall not be used to reimburse any portion of an in-kind contribution to an eligible project.
- d. Grant money may not be used to pay or reimburse wages or salaries of grant recipient staff.
- e. Grant money may not be used to reimburse any portion of the project costs which are being paid or reimbursed under another Federal or State grant program.

7. *Application procedure.*

a. *Online Applications Only.* An applicant for a grant under the Program shall be submitted through the Commonwealth's Single Application for Assistance online application system, at www.esa.dced.state.pa.us.

b. *Application Window.* Applications must be submitted through the Single Application for Assistance online

application system between 8 a.m. on August 22, 2022, and 4:59 p.m. on September 30, 2022. Applications received outside of that application window will not be considered or reviewed.

c. *Application Requirements.* An application for a grant under the Program shall contain the following information:

i. The applicant's name, business address and contact information.

ii. A brief narrative explaining how the applicant is an agriculture and youth organization.

iii. A statement as to whether the applicant seeks a direct, nonmatching reimbursement grant or a matching reimbursement grant, as these are described in section 5.

iv. The details of the project or equipment purchase for which reimbursement grant money is sought, including the following:

A. A project budget.

B. A statement of the maximum amount of grant money sought for the project.

C. A project implementation schedule, a construction schedule or an equipment purchase plan, as appropriate for the project or purchase with respect to which the grant is sought.

D. A narrative identifying each entity that will assist in, participate in and benefit from the project.

E. A project completion date, which shall be no later than June 15, 2023.

v. An attestation signed by the applicant, verifying the accuracy of the information presented on the application.

8. *Disposition and review of grant applications.*

a. The Department will review each application, and supporting documentation submitted therewith, for completeness and accuracy, and shall determine whether the application is eligible for consideration by the Board.

b. If an application is found to be incomplete or inaccurate, the Department may request additional documentation and may discontinue further processing of the application until the requested information is received.

c. If the Department determines an application is complete, accurate and eligible for consideration by the Board, it shall submit that application for consideration by the Board at its next scheduled meeting. The Board shall consider the project, capital project or equipment

purchase that is the subject of the application and shall vote to recommend approval or disapproval of the application by the Department.

d. The Department will consider the Board's recommendation and make the decision as to approval or disapproval of an application upon the recommendation of the Board.

9. *Notice of disposition of application.* The Department will provide the applicant e-mail notice of the disposition (approval or disapproval) of the application.

10. *Agreement Required.* If the Department approves a grant application, and as a precondition to the Department's release of grant moneys to a successful applicant, the Department and the applicant shall execute a Grant Agreement, a copy of which is attached hereto as Addendum 1 and incorporated by reference, which describes the terms and conditions subject to which the grant is made. This Grant Agreement may be done electronically, through the Pennsylvania Single Application for Assistance.

11. *Distribution of grant money.* As Program grants are reimbursement grants, the Department will not issue grant money until the successful applicant delivers the following to the Department immediately following project completion, but no later than June 30, 2023:

a. A verified statement that the eligible project has been completed or implemented, or that the subject equipment has been purchased.

b. A verified statement of the project completion date or the equipment purchase date.

c. Photos of the completed or implemented project or the equipment purchased, with a narrative explanation of each photo.

d. Bills and invoices demonstrating that expenses were incurred for which reimbursement grant funds are sought.

Documents submitted to the Department under this section shall be directed to the Department of Agriculture, Bureau of Market Development, Attn: Agriculture and Youth Organization Grant Program Coordinator, 2301 North Cameron Street, Harrisburg, PA 17110-9408.

12. *Additional information.* Additional information may be obtained from the Department by contacting Sara Gligora, (717) 798-5048, sgligora@pa.gov.

RUSSELL C. REDDING,
Secretary

ADDENDUM 1 Grant Agreement

Rev. 06.30.2022

ME# _____

PENNSYLVANIA DEPARTMENT OF AGRICULTURE GRANT AGREEMENT

This Grant Agreement (the "Agreement") is entered into by and between the Commonwealth of Pennsylvania, Department of Agriculture, 2301 North Cameron Street, Harrisburg PA 17110 ("PDA"), and _____ [GRANTEE NAME, ADDRESS, CITY, STATE, ZIP CODE] ("GRANTEE").

I. RECITALS

A. The General Assembly has approved an appropriation in the 2022-2023 budget for PDA for funds to be used for grants for Agriculture and Youth Grant Program.

B. GRANTEE has submitted a proposal for a project that PDA has determined will further and fulfill the purpose for which the funds have been provided.

shall thereupon have the right to terminate this Agreement by giving thirty (30) days written notice to GRANTEE specifying the effective date of termination. PDA shall also have the option to terminate for convenience by giving thirty (30) days written notice to GRANTEE. If the Agreement is terminated for convenience, GRANTEE shall be reimbursed for all expenses properly incurred under the terms of this Agreement prior to receipt of notice. GRANTEE shall not assign any interest in this Contract, nor shall any interest be transferred by novation or assignment without prior written consent of PDA.

12. *Severability.* The terms and provisions of this Agreement are severable. In the event of the unenforceability or invalidity of any one or more of the terms, covenants, conditions or provisions of this Agreement under federal, state or other applicable laws, such unenforceability or invalidity shall not render any other term, covenant, condition or provision hereof unenforceable or invalid.

13. *Entire Agreement.* This Agreement constitutes the entire agreement between the parties. No amendment or modification hereof shall have any force or effect unless it is in writing and signed by all parties.

14. *Contingency.* PDA's obligation to make payments shall be subject to the availability and appropriation of funds.

15. *Applicable Law.* This Agreement shall be governed by and interpreted and enforced in accordance with the laws of the Commonwealth of Pennsylvania (without regard to any conflict of laws provisions) and the decisions of the Pennsylvania courts. GRANTEE consents to the jurisdiction of any court of the Commonwealth of Pennsylvania and any federal courts in Pennsylvania, waiving any claim or defense that such forum is not convenient or proper. GRANTEE agrees that any such court shall have *in personam* jurisdiction over it, and consents to service of process in any manner authorized by Pennsylvania law.

[SIGNATURE PAGE FOLLOWS.]

IN WITNESS WHEREOF, the Parties hereto, with the intention of being legally bound hereby, have caused this Agreement to be duly executed.

[GRANTEE]

By: _____ Date: _____

Print Name:

Title:

VENDOR NUMBER

PENNSYLVANIA DEPARTMENT OF AGRICULTURE

Date: _____

SECRETARY / DEPUTY SECRETARY OR DESIGNEE

APPROVED AS TO FORM AND LEGALITY:

PDA CHIEF COUNSEL

Date

Contract Form Approval: Form No. 2-FA-9.0
OGC Approval: August 6, 2019
OAG Approval: August 16, 2019

I hereby certify that funds are available under appropriation symbol: FC# _____

_____ \$ _____

Date: _____

COMPTROLLER

Attachment 1-A

PENNSYLVANIA ELECTRONIC PAYMENT PROGRAM

a. The Commonwealth will make payments to the recipient through ACH. Within 10 days of the grant award, the grantee must submit or must have already established its ACH information in the Commonwealth's Master Database. The grantee will also be able to enroll to receive remittance information via electronic addenda and email (e-Remittance). ACH and e-Remittance information is available at <https://www.budget.pa.gov/Services/ForVendors/Pages/Direct-Deposit-and-e-Remittance.aspx>.

b. The recipient must submit a unique invoice number with each invoice submitted. The unique invoice number will be listed on the Commonwealth's ACH remittance advice to enable the recipient to properly apply the state agency's payment to the respective invoice or program.

c. It is the responsibility of the recipient to ensure that the ACH information contained in the Commonwealth's Master Database is accurate and complete. Failure to maintain accurate and complete information may result in delays in payments.

Attachment 1-B**NONDISCRIMINATION/SEXUAL HARASSMENT CLAUSE**

The Grantee agrees:

1. In the hiring of any employee(s) for the manufacture of supplies, performance of work, or any other activity required under the grant agreement or any subgrant agreement, contract, or subcontract, the Grantee, a subgrantee, a contractor, a subcontractor, or any person acting on behalf of the Grantee shall not discriminate by reason of race, gender, creed, color, sexual orientation, gender identity or expression, or in violation of the Pennsylvania Human Relations Act (PHRA) and applicable federal laws, against any citizen of this Commonwealth who is qualified and available to perform the work to which the employment relates.
2. The Grantee, any subgrantee, contractor or any subcontractor or any person on their behalf shall not in any manner discriminate by reason of race, gender, creed, color, sexual orientation, gender identity or expression, or in violation of the PHRA and applicable federal laws, against or intimidate any of its employees.
3. Neither the Grantee nor any subgrantee nor any contractor nor any subcontractor nor any person on their behalf shall in any manner discriminate by reason of race, gender, creed, color, sexual orientation, gender identity or expression, or in violation of the PHRA and applicable federal laws, in the provision of services under the grant agreement, subgrant agreement, contract or subcontract.
4. Neither the Grantee nor any subgrantee nor any contractor nor any subcontractor nor any person on their behalf shall in any manner discriminate against employees by reason of participation in or decision to refrain from participating in labor activities protected under the Public Employee Relations Act, Pennsylvania Labor Relations Act or National Labor Relations Act, as applicable and to the extent determined by entities charged with such Acts' enforcement, and shall comply with any provision of law establishing organizations as employees' exclusive representatives.
5. The Grantee, any subgrantee, contractor or any subcontractor shall establish and maintain a written nondiscrimination and sexual harassment policy and shall inform their employees in writing of the policy. The policy must contain a provision that sexual harassment will not be tolerated and employees who practice it will be disciplined. Posting this Nondiscrimination/Sexual Harassment Clause conspicuously in easily-accessible and well-lighted places customarily frequented by employees and at or near where the grant services are performed shall satisfy this requirement for employees with an established work site.
6. The Grantee, any subgrantee, contractor or any subcontractor shall not discriminate by reason of race, gender, creed, color, sexual orientation, gender identity or expression, or in violation of the PHRA and applicable federal laws, against any subgrantee, contractor, subcontractor or supplier who is qualified to perform the work to which the grant relates.
7. The Grantee and each subgrantee, contractor and subcontractor represents that it is presently in compliance with and will maintain compliance with all applicable federal, state, and local laws and regulations relating to nondiscrimination and sexual harassment. The Grantee and each subgrantee, contractor and subcontractor further represents that it has filed a Standard Form 100 Employer Information Report ("EEO-1") with the U.S. Equal Employment Opportunity Commission ("EEOC") and shall file an annual EEO-1 report with the EEOC as required for employers' subject to Title VII of the Civil Rights Act of 1964, as amended, that have 100 or more employees and employers that have federal government contracts or first-tier subcontracts and have 50 or more employees. The Grantee, any subgrantee, any contractor or any subcontractor shall, upon request and within the time periods requested by the Commonwealth, furnish all necessary employment documents and records, including EEO-1 reports, and permit access to their books, records, and accounts by the granting agency and the Bureau of Diversity, Inclusion and Small Business Opportunities for the purpose of ascertaining compliance with the provisions of this Nondiscrimination/Sexual Harassment Clause.
8. The Grantee, any subgrantee, contractor or any subcontractor shall include the provisions of this Nondiscrimination/Sexual Harassment Clause in every subgrant agreement, contract or subcontract so that those provisions applicable to subgrantees, contractors or subcontractors will be binding upon each subgrantee, contractor or subcontractor.
9. The Granter's and each subgrantee's, contractor's and subcontractor's obligations pursuant to these provisions are ongoing from and after the effective date of the grant agreement through the termination date thereof. Accordingly, the Grantee and each subgrantee, contractor and subcontractor shall have an obligation to inform the Commonwealth if, at any time during the term of the grant agreement, it becomes aware of any actions or occurrences that would result in violation of these provisions.
10. The Commonwealth may cancel or terminate the grant agreement and all money due or to become due under the grant agreement may be forfeited for a violation of the terms and conditions of this Nondiscrimination/Sexual Harassment Clause. In addition, the granting agency may proceed with debarment or suspension and may place the Grantee, subgrantee, contractor, or subcontractor in the Contractor Responsibility File.

Attachment 1-C**CONTRACTOR INTEGRITY PROVISIONS**

It is essential that those who seek to contract with the Commonwealth of Pennsylvania ("Commonwealth") observe high standards of honesty and integrity. They must conduct themselves in a manner that fosters public confidence in the integrity of the Commonwealth contracting and procurement process.

1. *Definitions.* For purposes of these Contractor Integrity Provisions, the following terms shall have the meanings found in this Section:
 - a. "Affiliate" means two or more entities where (a) a parent entity owns more than fifty percent of the voting stock of each of the entities; or (b) a common shareholder or group of shareholders owns more than fifty percent of the voting stock of each of the entities; or (c) the entities have a common proprietor or general partner.

b. "Consent" means written permission signed by a duly authorized officer or employee of the Commonwealth, provided that where the material facts have been disclosed, in writing, by prequalification, bid, proposal, or contractual terms, the Commonwealth shall be deemed to have consented by virtue of the execution of this contract.

c. "Contractor" means the individual or entity, that has entered into this contract with the Commonwealth.

d. "Contractor Related Parties" means any affiliates of the Contractor and the Contractor's executive officers, Pennsylvania officers and directors, or owners of 5 percent or more interest in the Contractor.

e. "Financial Interest" means either:

(1) Ownership of more than a five percent interest in any business; or

(2) Holding a position as an officer, director, trustee, partner, employee, or holding any position of management.

f. "Gratuity" means tendering, giving, or providing anything of more than nominal monetary value including, but not limited to, cash, travel, entertainment, gifts, meals, lodging, loans, subscriptions, advances, deposits of money, services, employment, or contracts of any kind. The exceptions set forth in the Governor's Code of Conduct, Executive Order 1980-18, the 4 Pa. Code § 7.153(b), shall apply.

g. "Non-bid Basis" means a contract awarded or executed by the Commonwealth with Contractor without seeking bids or proposals from any other potential bidder or offeror.

2. In furtherance of this policy, Contractor agrees to the following:

a. Contractor shall maintain the highest standards of honesty and integrity during the performance of this contract and shall take no action in violation of state or federal laws or regulations or any other applicable laws or regulations, or other requirements applicable to Contractor or that govern contracting or procurement with the Commonwealth.

b. Contractor shall establish and implement a written business integrity policy, which includes, at a minimum, the requirements of these provisions as they relate to the Contractor activity with the Commonwealth and Commonwealth employees and which is made known to all Contractor employees. Posting these Contractor Integrity Provisions conspicuously in easily-accessible and well-lighted places customarily frequented by employees and at or near where the contract services are performed shall satisfy this requirement.

c. Contractor, its affiliates, agents, employees and anyone in privity with Contractor shall not accept, agree to give, offer, confer, or agree to confer or promise to confer, directly or indirectly, any gratuity or pecuniary benefit to any person, or to influence or attempt to influence any person in violation of any federal or state law, regulation, executive order of the Governor of Pennsylvania, statement of policy, management directive or any other published standard of the Commonwealth in connection with performance of work under this contract, except as provided in this contract.

d. Contractor shall not have a financial interest in any other contractor, subcontractor, or supplier providing services, labor, or material under this contract, unless the financial interest is disclosed to the Commonwealth in writing and the Commonwealth consents to Contractor's financial interest prior to Commonwealth execution of the contract. Contractor shall disclose the financial interest to the Commonwealth at the time of bid or proposal submission, or if no bids or proposals are solicited, no later than Contractor's submission of the contract signed by Contractor.

e. Contractor certifies to the best of its knowledge and belief that within the last five (5) years Contractor or Contractor Related Parties have not:

(1) been indicted or convicted of a crime involving moral turpitude or business honesty or integrity in any jurisdiction;

(2) been suspended, debarred or otherwise disqualified from entering into any contract with any governmental agency;

(3) had any business license or professional license suspended or revoked;

(4) had any sanction or finding of fact imposed as a result of a judicial or administrative proceeding related to fraud, extortion, bribery, bid rigging, embezzlement, misrepresentation or anti-trust; and

(5) been, and is not currently, the subject of a criminal investigation by any federal, state or local prosecuting or investigative agency and/or civil anti-trust investigation by any federal, state or local prosecuting or investigative agency.

If Contractor cannot so certify to the above, then it must submit along with its bid, proposal or contract a written explanation of why such certification cannot be made and the Commonwealth will determine whether a contract may be entered into with the Contractor. The Contractor's obligation pursuant to this certification is ongoing from and after the effective date of the contract through the termination date thereof. Accordingly, the Contractor shall have an obligation to immediately notify the Commonwealth in writing if at any time during the term of the contract it becomes aware of any event which would cause the Contractor's certification or explanation to change. Contractor acknowledges that the Commonwealth may, in its sole discretion, terminate the contract for cause if it learns that any of the certifications made herein are currently false due to intervening factual circumstances or were false or should have been known to be false when entering into the contract.

f. Contractor shall comply with the requirements of the Lobbying Disclosure Act (65 Pa.C.S. § 13A01 et seq.) regardless of the method of award. If this contract was awarded on a Non-bid Basis, Contractor must also comply with the requirements of the Section 1641 of the Pennsylvania Election Code (25 P.S. § 3260a).

g. When Contractor has reason to believe that any breach of ethical standards as set forth in law, the Governor's Code of Conduct, or these Contractor Integrity Provisions has occurred or may occur, including but not limited to contact by a Commonwealth officer or employee which, if acted upon, would violate such ethical standards, Contractor shall immediately notify the Commonwealth contracting officer or the Office of the State Inspector General in writing.

h. Contractor, by submission of its bid or proposal and/or execution of this contract and by the submission of any bills, invoices or requests for payment pursuant to the contract, certifies and represents that it has not violated any of these

Contractor Integrity Provisions in connection with the submission of the bid or proposal, during any contract negotiations or during the term of the contract, to include any extensions thereof. Contractor shall immediately notify the Commonwealth in writing of any actions for occurrences that would result in a violation of these Contractor Integrity Provisions. Contractor agrees to reimburse the Commonwealth for the reasonable costs of investigation incurred by the Office of the State Inspector General for investigations of the Contractor's compliance with the terms of this or any other agreement between the Contractor and the Commonwealth that results in the suspension or debarment of the Contractor. Contractor shall not be responsible for investigative costs for investigations that do not result in the Contractor's suspension or debarment.

i. Contractor shall cooperate with the Office of the State Inspector General in its investigation of any alleged Commonwealth agency or employee breach of ethical standards and any alleged Contractor non-compliance with these Contractor Integrity Provisions. Contractor agrees to make identified Contractor employees available for interviews at reasonable times and places. Contractor, upon the inquiry or request of an Inspector General, shall provide, or if appropriate, make promptly available for inspection or copying, any information of any type or form deemed relevant by the Office of the State Inspector General to Contractor's integrity and compliance with these provisions. Such information may include, but shall not be limited to, Contractor's business or financial records, documents or files of any type or form that refer to or concern this contract. Contractor shall incorporate this paragraph in any agreement, contract or subcontract it enters into in the course of the performance of this contract/agreement solely for the purpose of obtaining subcontractor compliance with this provision. The incorporation of this provision in a subcontract shall not create privity of contract between the Commonwealth and any such subcontractor, and no third party beneficiaries shall be created thereby.

j. For violation of any of these Contractor Integrity Provisions, the Commonwealth may terminate this and any other contract with Contractor, claim liquidated damages in an amount equal to the value of anything received in breach of these Provisions, claim damages for all additional costs and expenses incurred in obtaining another contractor to complete performance under this contract, and debar and suspend Contractor from doing business with the Commonwealth. These rights and remedies are cumulative, and the use or non-use of any one shall not preclude the use of all or any other. These rights and remedies are in addition to those the Commonwealth may have under law, statute, regulation, or otherwise.

Attachment 1-D

PROVISIONS CONCERNING THE AMERICANS WITH DISABILITIES ACT

For the purpose of these provisions, the term contractor is defined as any person, including, but not limited to, a bidder, offeror, supplier, or grantee, who will furnish or perform or seeks to furnish or perform, goods, supplies, services, construction or other activity, under a purchase order, contract, or grant with the Commonwealth of Pennsylvania (Commonwealth).

During the term of this agreement, the contractor agrees as follows:

1. Pursuant to federal regulations promulgated under the authority of the Americans with Disabilities Act, 28 C.F.R. § 35.101 et seq., the contractor understands and agrees that no individual with a disability shall, on the basis of the disability, be excluded from participation in this agreement or from activities provided for under this agreement. As a condition of accepting and executing this agreement, the contractor agrees to comply with the "General Prohibitions Against Discrimination," 28 C.F.R. § 35.130, and all other regulations promulgated under Title II of the Americans with Disabilities Act which are applicable to the benefits, services, programs, and activities provided by the Commonwealth through contracts with outside contractors.
2. The contractor shall be responsible for and agrees to indemnify and hold harmless the Commonwealth from all losses, damages, expenses, claims, demands, suits, and actions brought by any party against the Commonwealth as a result of the contractor's failure to comply with the provisions of paragraph 1.

Attachment 1-E

RIGHT TO KNOW LAW—GRANT PROVISIONS—8-K-1580, 2/1/2010

a. Grantee or Subgrantee understands that this Grant Agreement and records related to or arising out of the Grant Agreement are subject to requests made pursuant to the Pennsylvania Right-to-Know Law, 65 P.S. §§ 67.101—3104, ("RTKL"). For the purpose of these provisions, the term "the Commonwealth" shall refer to the granting Commonwealth agency.

b. If the Commonwealth needs the Grantee's or Subgrantee's assistance in any matter arising out of the RTKL related to this Grant Agreement, it shall notify the Grantee or Subgrantee using the legal contact information provided in the Grant Agreement. The Grantee or Subgrantee, at any time, may designate a different contact for such purpose upon reasonable prior written notice to the Commonwealth.

c. Upon written notification from the Commonwealth that it requires Grantee's or Subgrantee's assistance in responding to a request under the RTKL for information related to this Grant Agreement that may be in Grantee's or Subgrantee's possession, constituting, or alleged to constitute, a public record in accordance with the RTKL ("Requested Information"), Grantee or Subgrantee shall:

1. Provide the commonwealth, within ten (10) calendar days after receipt of written notification, access to, and copies of, any document or information in Grantee's or Subgrantee's possession arising out of this Grant Agreement that the Commonwealth reasonably believes is Requested Information and may be a public record under the RTKL; and
2. Provide such other assistance as the Commonwealth may reasonably request, in order to comply with the RTKL with respect to this Grant Agreement.

- d. If Grantee or Subgrantee considers the Requested Information to include a request for a Trade Secret or Confidential Proprietary Information, as those terms are defined by the RTKL, or other information that Grantee or Subgrantee considers exempt from production under the RTKL, Grantee or Subgrantee must notify the Commonwealth and provide, within seven (7) calendar days of receiving the written notification, a written statement signed by a representative of Grantee or Subgrantee explaining why the requested material is exempt from public disclosure under the RTKL.
- e. The Commonwealth will rely upon the written statement from Grantee or Subgrantee in denying a RTKL request for the Requested Information unless the Commonwealth determines that the Requested Information is clearly not protected from disclosure under the RTKL. Should the commonwealth determine that the Requested Information is clearly not exempt from disclosure, Grantee or Subgrantee shall provide the Requested Information within five (5) business days of receipt of written notice of the Commonwealth's determination.
- f. If Grantee or Subgrantee fails to provide the Requested Information within the time period required by these provisions, Grantee or Subgrantee shall indemnify and hold the Commonwealth harmless for any damages, penalties, costs, detriment or harm that the Commonwealth may incur as a result of Grantee's or Subgrantee's failure, including any statutory damages assessed against the Commonwealth.
- g. The Commonwealth will reimburse Grantee or Subgrantee for any costs associated with complying with these provisions only to the extent allowed under the fee schedule established by the Office of Open Records or as otherwise provided by the RTKL if the fee schedule is inapplicable.
- h. Grantee or Subgrantee may file a legal challenge to any Commonwealth decision to release a record to the public with the Office of Open Records, or in the Pennsylvania Courts, however, Grantee or Subgrantee shall indemnify the Commonwealth for any legal expenses incurred by the Commonwealth as a result of such a challenge and shall hold the Commonwealth harmless for any damages, penalties, costs, detriment or harm that the Commonwealth may incur as a result of Grantee's or Subgrantee's failure, including any statutory damages assessed against the Commonwealth, regardless of the outcome of such legal challenge. As between the parties, Grantee or Subgrantee agrees to waive all rights or remedies that may be available to it as a result of the Commonwealth's disclosure of Requested Information pursuant to the RTKL.
- i. The Grantee's or Subgrantee's duties relating to the RTKL are continuing duties that survive the expiration of this Grant Agreement and shall continue as long as the Grantee or Subgrantee has Requested Information in its possession.

Attachment 1-F

CONTRACTOR RESPONSIBILITY PROVISIONS

For the purpose of these provisions, the term contractor is defined as any person, including, but not limited to, a bidder, offeror, loan recipient, grantee or lessor, who has furnished or performed or seeks to furnish or perform, goods, supplies, services, leased space, construction or other activity, under a contract, grant, lease, purchase order or reimbursement agreement with the Commonwealth of Pennsylvania (Commonwealth). The term contractor includes a permittee, licensee, or any agency, political subdivision, instrumentality, public authority, or other public entity in the Commonwealth.

1. The Contractor certifies, in writing, for itself and its subcontractors required to be disclosed or approved by the Commonwealth, that as of the date of its execution of this Bid/Contract, that neither the Contractor, nor any such subcontractors, are under suspension or debarment by the Commonwealth or any governmental entity, instrumentality, or authority and, if the Contractor cannot so certify, then it agrees to submit, along with its Bid/Contract, a written explanation of why such certification cannot be made.
2. The Contractor also certifies, in writing, that as of the date of its execution of this Bid/Contract it has no tax liabilities or other Commonwealth obligations, or has filed a timely administrative or judicial appeal if such liabilities or obligations exist, or is subject to a duly approved deferred payment plan if such liabilities exist.
3. The Contractor's obligations pursuant to these provisions are ongoing from and after the effective date of the Contract through the termination date thereof. Accordingly, the Contractor shall have an obligation to inform the Commonwealth if, at any time during the term of the Contract, it becomes delinquent in the payment of taxes, or other Commonwealth obligations, or if it or, to the best knowledge of the Contractor, any of its subcontractors are suspended or debarred by the Commonwealth, the federal government, or any other state or governmental entity. Such notification shall be made within 15 days of the date of suspension or debarment.
4. The failure of the Contractor to notify the Commonwealth of its suspension or debarment by the Commonwealth, any other state, or the federal government shall constitute an event of default of the Contract with the Commonwealth.
5. The Contractor agrees to reimburse the Commonwealth for the reasonable costs of investigation incurred by the Office of State Inspector General for investigations of the Contractor's compliance with the terms of this or any other agreement between the Contractor and the Commonwealth that results in the suspension or debarment of the contractor. Such costs shall include, but shall not be limited to, salaries of investigators, including overtime; travel and lodging expenses; and expert witness and documentary fees. The Contractor shall not be responsible for investigative costs for investigations that do not result in the Contractor's suspension or debarment.
6. The Contractor may search the current list of suspended and debarred Commonwealth contractors by visiting the eMarketplace website at <http://www.emarketplace.state.pa.us> and clicking the Debarment List tab.

Attachment 1-G
ADDITIONAL REQUIREMENTS

1. *Rights in Data, Copyrights and Disclosure*

a. *Rights in Data*—Data submitted to and accepted by PDA under this Contract shall be the property of PDA and it shall have full right to use such data for any official purpose in whatever manner deemed desirable and appropriate including making it available to the general public. Such use shall be without any additional payment to or approval of the Grantee.

b. *Copyright*—Except for the rights described in subsection 1.d. hereunder, the Grantee relinquishes any and all copyrights and or all copyright-rights, and or privileges to data developed under this Contract. The Grantee shall not include in the data submitted any copyrighted matter for which Grantee does not hold all rights in copyright, without the written approval of authorized PDA personnel, unless the Grantee provides PDA with written permission of the copyright owner to use such copyrighted matter in the manner provided in this Article.

c. *Definition*—The term “data” as used in this Contract, includes written reports, studies, drawings, or other graphic, electronic, chemical, or mechanical representations, and work of any similar nature which is required to be delivered under this Contract.

d. *License*—Grantee shall have irrevocable, royalty-free, nonexclusive and nontransferable permission and license to use such data and copyrighted matter for its own purposes, including the right to use such data and copyrighted matter for the purpose of presenting the results of the Project in scholarly journals and other appropriate publication, or at technical meetings.

2. *Patent Rights*

a. *Right to Inventions*—Grantee shall retain all right, title and interest in and to all inventions whether or not patentable, that are first conceived, discovered or reduced to practice in the performance of work under this Contract.

b. *License*—PDA shall have an irrevocable, royalty-free, non-exclusive and non-transferable right and license to practice all inventions arising from the performance of the work under this Contract for all Commonwealth purposes.

c. *Additional Provisions*—The following additional provisions shall apply to all inventions which may result from the work performed under this Contract:

(i) Subject to the rights of PDA set forth in subsection b, above, Grantee is permitted to obtain patent protection of any inventions arising from the work performed under this Contract. Such protection shall be obtained in Grantee’s name and at Grantee’s sole expense.

(ii) Grantee is further permitted to license or otherwise dispose of such inventions to commercial or non-profit entities, subject to the rights of PDA set forth in subsection b above.

(iii) In the event that such inventions are jointly conceived, discovered, or reduced to practice by Grantee and PDA, and Grantee receives any royalties or other revenues from the license or disposition of such inventions, such royalties or revenues shall first be used to reimburse Grantee’s documented expenses incurred in: (a) obtaining patent protection of the inventions; and (b) negotiating with interested parties for the license or disposition of the inventions. After such expenses of Grantee are reimbursed, PDA and Grantee shall negotiate in good faith for distribution of any remaining royalties or revenues between PDA and Grantee.

3. *Patent and Copyright Infringement*

a. *Defense of Infringement Suits*—Grantee, at its own expense, will defend any suit which may be brought against the Commonwealth of Pennsylvania and PDA for the infringements of United States patents or copyrights by the equipment, products or data furnished hereunder for which Grantee had knowledge of such infringement at the time of furnishing, and, in any such suit, will satisfy any final award of such infringement, provided PDA ceases the alleged infringing activity immediately upon receiving a cease and desist request. Grantee has no duty to conduct infringement or freedom to operate searches or analyses prior to furnishing equipment, products, or data.

b. *Notice and Opportunity to Defend*—This is upon the condition that PDA shall give Grantee prompt written notice of such suit and full right and opportunity to conduct the defense thereof together with full information and all reasonable cooperation, and upon further condition that the claimed infringement does not result from the combination of equipment, products or data furnished hereunder with other equipment, apparatus, or devices not furnished hereunder. No cost or expense shall be incurred for the account of Grantee without written consent. If principles of government or public law are involved, PDA may participate in the defense of any such action.

c. *Substitution of Equipment, Products or Data*—If Grantee had knowledge at the time of furnishing equipment, products or data that such items infringed a United States patent, then without diminishing Grantee’s obligation to satisfy said final award, Grantee may, at its option, substitute for the alleged infringing equipment, products or data other equally suitable equipment, products or data satisfactory to PDA, or at Grantee’s option and expense, obtain the rights for PDA to continue the use of such equipment, products or data. If the use of such equipment, products or data by PDA shall be prevented by permanent injunction, Grantee agrees to take back such equipment, products or data and refund any sums PDA shall have expended.

4. *Miscellaneous Additional Requirements*

a. *Use of Contract Sums*. Contractor, using Project funds, agrees to commit its skills, resources and facilities to the fulfillment of the Project and assign professional and skilled personnel to work on this Project. In the absence of such skilled personnel, Contractor will engage the services of such qualified personnel as provided for in its Proposal and put them to work on this Project under the direction of Contractor. In addition to providing such personnel, Contractor shall

furnish all other items needed for the performance of the Project including, but not limited to, non-professional and unskilled personnel, materials, supplies, services, communications, equipment, and travel (travel outside the Commonwealth of Pennsylvania must have prior written approval from the Secretary of Agriculture before it can be reimbursed). All travel expenses to be reimbursed at state rates.

b. *Progress Reports Schedule.* The Contractor agrees to submit to Agriculture periodic progress reports of the Project according to PDA's Instructions for Preparing Agricultural Research Project Progress Reports as set forth in Paragraph i, below. Agriculture reserves the right to withhold payments due, under the terms of this Contract, for failure by Contractor to submit required reports until such reports have been received by Agriculture.

c. *Expense Records.* The Contractor agrees to maintain books, records, documents, correspondence, and other evidence pertaining to the costs and expenses of this Contract (hereinafter collectively referred to as "the records"), to the extent and in such detail as will properly reflect all costs, direct and indirect, of labor, materials, equipment, supplies, and services, and other costs and expenses of whatever nature, and maintenance of records in accordance with generally accepted accounting principles and generally accepted auditing standards. The records must include, but are not necessarily limited to the following:

- (i) Employees' Time Records (Percentage of Effort Reports)
 - a. A budget, which includes a list of employees, and each employees' position classification, the percentage of effort to be given to that project and the salary and benefit costs.
 - b. Time period and date.
 - c. Percentage of effort spent on project related activities.
 - d. Access to documentation which supports the total percentage of effort an employee works and is compensated during a period.
 - e. All percentage of effort reports must be signed by the employee and their supervisor.
 - f. The employees' total percentage of effort for a period should not be more than 100 percent.
- (ii) Materials Supplies and Equipment
 - a. Actual expenses for all costs incurred, supported by invoices from suppliers.
- (iii) Employee's Travel Expense Records
 - a. Miles traveled on project business
 - b. Destination and nature of travel
 - c. Date of travel
 - d. Employees' signature
 - e. Supervisor's approval by signature.
- (iv) Employee's Expense Records
 - a. Subsistence and lodging charges
 - b. Incidental costs incurred
 - c. Nature and purpose of expense
 - d. Employees' signature
 - e. Supervisor's approval by signature.

The records shall be maintained at Contractor's principal place of business or its principal office. Agriculture shall have full access to the original of the records including right to make copies. The records shall be maintained by Contractor for a period three (3) years and shall be subject to audit by Agriculture and the Auditor General of the Commonwealth of Pennsylvania or their representatives.

d. *Publications.* Contractor agrees that any articles, fact sheets, reports or publications arising out of this Contract shall acknowledge sponsorship of Agriculture. When personnel of Agriculture have been directly cooperating in obtaining the results that are to be published, the individuals concerned will be invited to be co-authors.

e. *Budget Deviation.* Contractor shall have discretionary authority to spend the funds made available by this Contract for the research to be performed, with allowance for deviation within the total budget amount. However, Agriculture shall be informed prior to any such deviation and shall have the right to disapprove any reallocation amounting to an increase of more than ten percent (10%) of any budget category in any fiscal year.

f. *Approval of Funds paid to Agriculture Employees.* None of the funds provided under this Contract will be used to pay anyone on the payroll of Agriculture unless such payments are specifically approved in advance by the Executive Board of the Commonwealth of Pennsylvania.

g. *Interest of Contractor.* The Contractor covenants that it presently has no interest, and shall not acquire any interest, direct or indirect, which would conflict in any manner or degree with the performance of its activities hereunder. Contractor further covenants that in the performance of this Contract, it will not knowingly employ any person having any such interest.

h. *Personal Property. Accounting for personal property*—Personal property of whatever nature which shall be required by the Contractor in its performance of this Contract and which is not already owned by the Contractor must be acquired in the following manner:

- (i) Expendable items shall be included in the budget as presented to Agriculture.

(ii) Capital goods and capital equipment of a non-expendable nature which shall be required for use by the Contractor which the Contractor does not already possess shall be acquired alternately either by rental or by purchase. The decision of rental or purchase shall be at the sole discretion of Agriculture. If the decision is that the necessary non-expendable property be procured on a rental basis, then the rental cost of such property shall be included in the budget. If said property is to be purchased, it shall be included in the budget and, with approval of Agriculture, shall be purchased by the Contractor in the manner directed. Title to all such property purchased shall be taken in the name of Agriculture and a copy of the Bill of Sale promptly returned to Agriculture.

(iii) Capital goods and equipment are defined as equipment or goods exceeding \$5,000.00 per item.

(iv) Upon cancellation or termination of this Contract, Agriculture may at its sole option take possession of such property. If Agriculture does not take possession of such property, the Secretary of Agriculture or the Governor's Office of Administration may, in their discretion grant Contractor permission to retain such property until Agriculture chooses to take possession, provided however that Contractor in the interim may use the property only for non-commercial research or educational purposes.

i. *Instructions for Preparing Agricultural Project Progress Reports*

(i) Progress reports will be of three general types, as listed below:

a. *Semi-annual Report:*

These are due within thirty (30) days of the close of the reporting period. The reporting period encompasses every six months starting with the effective date of the contract. There should be an original and four (4) copies. These reports should be detailed reports of progress over the reporting period, and should include results which might be of use to the public. They should include such key elements as: project title, preparation date, institution or agency conducting the research, reporting period, expenditures for the period, progress toward meeting objectives, significance of findings, any recommendations which result, and the signature of the project leader.

Copies of publications, news articles, and releases should be included. Photographs, charts, tables, maps, and other visual aids would be appropriate. They should also outline the work planned for the next six months.

b. *Annual Report supplement to above.*

The twelfth and twenty-fourth month reports should include a self-evaluation of the progress for the previous year and justification for continuing the project. If any conditions affecting the project have changed, they should be noted. The twelfth and twenty-four month reports also should include a one to three paragraph non-technical description of work completed which would be suitable for release to the general public.

c. *Final Report:*

Due within thirty (30) days of the completion of the project. An original and five (5) copies are required. This report is to be a comprehensive report of the entire project including all of the items in the semi-annual reports and the following information:

1. A list of all personnel, and their positions, who were associated with the project.
2. A narrative evaluation of accomplishments toward achieving the objectives. If objectives were not met, provide justification.
3. A general distribution list of publications.
4. A statement of the benefits received from conducting the project.

(ii) The reports should be typed and reproduced in a manner suitable for public distribution.

(iii) The original, properly signed, and the copies should be submitted to: Pennsylvania Department of Agriculture, 2301 North Cameron Street, Harrisburg, PA 17110-9408.

[REMAINDER OF PAGE LEFT INTENTIONALLY BLANK]

Attachment 1-H



WORKER PROTECTION AND INVESTMENT CERTIFICATION FORM

A. Pursuant to Executive Order 2021-06, Worker Protection and Investment (October 21, 2021), the Commonwealth is responsible for ensuring that every worker in Pennsylvania has a safe and healthy work environment and the protections afforded them through labor laws. To that end, contractors and grantees of the Commonwealth must certify that they are in compliance with Pennsylvania's Unemployment Compensation Law, Workers' Compensation Law, and all applicable Pennsylvania state labor and workforce safety laws including, but not limited to:

1. Construction Workplace Misclassification Act
2. Employment of Minors Child Labor Act
3. Minimum Wage Act

4. Prevailing Wage Act
5. Equal Pay Law
6. Employer to Pay Employment Medical Examination Fee Act
7. Seasonal Farm Labor Act
8. Wage Payment and Collection Law
9. Industrial Homework Law
10. Construction Industry Employee Verification Act
11. Act 102: Prohibition on Excessive Overtime in Healthcare
12. Apprenticeship and Training Act
13. Inspection of Employment Records Law

B. Pennsylvania law establishes penalties for providing false certifications, including contract termination; and three-year ineligibility to bid on contracts under 62 Pa.C.S. § 531 (Debarment or suspension).

CERTIFICATION

I, the official named below, certify I am duly authorized to execute this certification on behalf of the contractor/grantee identified below, and certify that the contractor/grantee identified below is compliant with applicable Pennsylvania state labor and workplace safety laws, including, but not limited to, those listed in Paragraph A, above. I understand that I must report any change in the contractor/grantee’s compliance status to the Purchasing Agency immediately. I further confirm and understand that this Certification is subject to the provisions and penalties of 18 Pa.C.S. § 4904 (Unsworn falsification to authorities).

Signature	Date
Name (Printed)	
Title of Certifying Official (Printed)	
Contractor/Grantee Name (Printed)	

BOP-2201
Published: 02/07/2022

[Pa.B. Doc. No. 22-1253. Filed for public inspection August 19, 2022, 9:00 a.m.]

DEPARTMENT OF BANKING AND SECURITIES

Actions on Applications

The Department of Banking and Securities (Department), under the authority in the Banking Code of 1965 (7 P.S. §§ 101—2204), the Department of Banking and Securities Code (71 P.S. §§ 733-1—733-1203) and 17 Pa.C.S. (relating to Credit Union Code), has taken the following actions on applications received for the week ending August 9, 2022.

Under section 503.E of the Department of Banking and Securities Code (71 P.S. § 733-503.E), any person wishing to comment on the following applications, with the exception of branch applications, may file comments in writing with the Department of Banking and Securities, Bank Supervision or Credit Union and Trust Supervision (as applicable), 17 North Second Street, Suite 1300, Harrisburg, PA 17101-2290. Comments must be received no later than 30 days from the date notice regarding receipt of the application is published in the *Pennsylvania Bulletin*. The nonconfidential portions of the applications are on file at the Department and are available for public inspection, by appointment only, during regular business hours. To schedule an appointment, for banks (717) 783-8240 and for credit unions and trust companies (717) 783-2253. Photocopies of the nonconfidential portions of the applications may be requested consistent with the Department’s Right-to-Know Law Records Request policy.

BANKING INSTITUTIONS

Branch Applications

De Novo Branches

<i>Date</i>	<i>Name and Location of Applicant</i>	<i>Location of Branch</i>	<i>Action</i>
08-04-2022	First Keystone Community Bank Berwick Columbia County	1503 Linden Street Bethlehem Northampton County	Approved

<i>Date</i>	<i>Name and Location of Applicant</i>	<i>Location of Branch</i>	<i>Action</i>
08-05-2022	Asian Bank Philadelphia Philadelphia County	934 East Passyunk Avenue Philadelphia Philadelphia County	Filed

Branch Relocations

<i>Date</i>	<i>Name and Location of Applicant</i>	<i>Location of Branch</i>	<i>Action</i>
08-05-2022	S & T Bank Indiana Indiana County	<i>To:</i> 2060 Garden View Lane Cranberry Township Butler County <i>From:</i> 900 Commonwealth Drive Suite 100 Cranberry Township Butler County	Filed
08-08-2022	Peoples Security Bank and Trust Co. Scranton Lackawanna County	<i>To:</i> 300 Warrendale Drive Warrendale Allegheny County <i>From:</i> 802B Warrendale Village Drive Warrendale Allegheny County	Approved

CREDIT UNIONS

No activity.

The Department's web site at www.dobs.pa.gov includes public notices for more recently filed applications.

RICHARD VAGUE,
Secretary

[Pa.B. Doc. No. 22-1254. Filed for public inspection August 19, 2022, 9:00 a.m.]

DEPARTMENT OF COMMUNITY AND ECONOMIC DEVELOPMENT

Draft HOME-ARP Allocation Plan and Amendment to the 2019 Annual Action Plan; Public Hearing

Public Hearing for the HOME-American Rescue Plan (ARP) Program

ARP provides \$5 billion to assist households who are homeless, at risk of homelessness and other vulnerable populations by providing housing, rental assistance, supportive services and noncongregate shelter, to reduce homelessness, and increase housing stability. Funds were appropriated under Title II of Cranston-Gonzalez National Affordable Housing Act of 1990—HOME Program Statute and allocated by means of HOME Program formula to jurisdictions that qualified for a HOME allocation in Fiscal Year (FY) 2021. As a participating jurisdiction, the Department of Community and Economic Development (Department) received \$73,094,403 in HOME-ARP funds from the United States Department of Housing and Urban Development (HUD).

HOME-ARP funds can be used for the following eligible activities:

1. Acquire, rehabilitate or construct affordable rental housing.
2. Tenant-based rental assistance.
3. Supportive services.

4. Acquisition and development of noncongregate shelter.
5. Nonprofit operating and capacity building assistance.
6. Administration and planning.

Under the program requirements, an allocation plan must be developed and submitted to HUD for approval. The Commonwealth's draft allocation plan may be viewed at <https://dced.pa.gov/housing-and-development/consolidated-plan-annual-plans-reports/>. Public comment will be accepted from August 20, 2022, through September 6, 2022. Comments may be sent to David Grey, Chief of Compliance and Technical Services, at dgrey@pa.gov.

The public hearing for the Commonwealth's allocation plan will be held on Thursday, September 1, 2022, at 10 a.m. by means of Microsoft Teams. The phone number to join the public hearing is (267) 332-8737, with a conference ID/passcode of 564 188 310#.

Persons with a disability or limited English proficiency who wish to participate in the public hearing should contact Megan L. Sieber at (717) 787-5327 or TDD at (717) 346-0308 to discuss how the Department can accommodate their requests.

The hearing will be shortened if there is no one to testify or there is minimal response.

Notice of Amendment to FY 2019 Annual Action Plan

On March 27, 2020, the Coronavirus Aid, Relief, and Economic Security Act (CARES Act) (Pub.L. No. 116-136) was signed into law to respond to the growing effects of the novel coronavirus (COVID-19) public health crisis.

The CARES Act provided special allocations to the Commonwealth under the Community Development Block Grant, Emergency Solutions Grant and Housing Opportunities for People with Aids Grant programs to be used to prevent, prepare for and respond to COVID-19. Under the ESG-CV program, the purpose of these funds was to assist homeless providers and communities to prepare for, prevent the spread of and respond to COVID-19.

Under HUD Notice CPD-22-06: Waivers and Alternative Requirements for the Emergency Solutions Grants Program under the CARES Act (ESG-CV); Amendments and Clarifications, HUD may recapture up to the difference between 50% of the total amount the recipient received in HUD's first and second allocations of ESG-CV funds, adjusted by any recaptured amounts, if applicable, and the amount of ESG-CV funds a recipient has drawn from the Integrated Disbursement and Information System (IDIS) by June 16, 2022.

HUD determined compliance with this requirement based on IDIS draw data, crediting recipients for draws that were initiated by June 16, 2022, and approved as of June 23, 2022, to account for any processing delays beyond the recipient's control. Based on this review, HUD recaptured \$251,269.76 from the Commonwealth's ESG-CV grant.

Notice is hereby given that the Federal FY 2019 Annual Action Plan will be amended to reduce by \$251,269.76 to account for the recapture. The updated plan will be posted on the Department's web site at <https://dced.pa.gov/download/final-2019-2023-consolidated-plan-2019-annual-action-plan/?wpdmdl=113684> and will be available for review on August 20, 2022.

NEIL WEAVER,
Acting Secretary

[Pa.B. Doc. No. 22-1255. Filed for public inspection August 19, 2022, 9:00 a.m.]

DEPARTMENT OF CONSERVATION AND NATURAL RESOURCES

Revisions to Schedule of Prices for State Parks

A. Summary and Background

Under section 314 of the Conservation and Natural Resources Act (71 P.S. § 1340.314) and 17 Pa. Code § 11.224 (relating to prices), the Department of Conservation and Natural Resources, Bureau of State Parks, will revise its price schedule for State Park activities, uses and privileges effective August 20, 2022. The updated schedule, which is in section D as follows, establishes a whitewater launch fee for the Loop Only and increases the fee range of the season pass at Ohiopyle State Park.

The updated price schedule is to accommodate users launching and recreating in a shortened portion of the whitewater experience called "The Loop" and who will not be utilizing the shuttle service. The season pass range is being adjusted to allow for market increases in the future.

For comparison purposes, the current price schedule can be found at the State Parks web site at <http://www.dcnr.pa.gov/StateParks/StateParkPrices/Pages/default.aspx>. It can also be obtained by calling State Parks Reservations and Information at (888) PA-PARKS. When the updated price schedule becomes effective, it will be posted on the State Parks web site.

B. Contact Person

Questions may be directed to Ryan Dysinger, Assistant Director, Bureau of State Parks, Rachel Carson State Office Building, P.O. Box 8551, Harrisburg, PA 17105-8551, (717) 787-6640, rydysinger@pa.gov. Persons with a disability may use the Pennsylvania Hamilton Relay Service by calling (800) 654-5984 (TDD users).

C. Effective Date

The effective date of the updated price schedule is August 20, 2022.

D. Price Schedule

		<i>Resident</i>	<i>Non-Resident</i>
Ohiopyle State Park Whitewater Launch Loop Only	Per Person	\$5—\$12	\$5—\$12
Ohiopyle State Park Whitewater Season Pass	Per Person	\$80—\$120	\$80—\$120

CINDY ADAMS DUNN,
Secretary

[Pa.B. Doc. No. 22-1256. Filed for public inspection August 19, 2022, 9:00 a.m.]

DEPARTMENT OF ENVIRONMENTAL PROTECTION

Applications, Actions and Special Notices

APPLICATIONS

THE PENNSYLVANIA CLEAN STREAMS LAW AND THE FEDERAL CLEAN WATER ACT

APPLICATIONS FOR NATIONAL POLLUTANT DISCHARGE ELIMINATION SYSTEM (NPDES) PERMITS AND WATER QUALITY MANAGEMENT (WQM) PERMITS UNDER THE CLEAN STREAMS LAW AND FEDERAL CLEAN WATER ACT

This notice provides information about persons who have applied to the Department of Environmental Protection (DEP) for a new, renewed, or amended NPDES or WQM permit, or a permit waiver for certain stormwater discharges, or have submitted a Notice of Intent (NOI) for coverage under a General Permit. The applications and NOIs concern, but are not limited to, effluent discharges from sewage treatment facilities and industrial facilities to surface waters or groundwater; stormwater discharges associated with industrial activity (industrial stormwater), construction activity (construction stormwater), and municipal separate storm sewer systems (MS4s); the application of pesticides; the operation of Concentrated Animal Feeding Operations (CAFOs); and the construction of sewage, industrial waste, and manure storage, collection and treatment facilities. This notice is provided in accordance with 25 Pa. Code Chapters 91 and 92a and 40 CFR Part 122, implementing The Clean Streams Law (35 P.S. §§ 691.1—691.1001) and the Federal Clean Water Act (33 U.S.C.A. §§ 1251—1376). More information on the types of NPDES and WQM permits that are available can be found on DEP's website (visit www.dep.pa.gov and select Businesses, Water, Bureau of Clean Water, Wastewater Management, and NPDES and WQM Permitting Programs).

<i>Section</i>	<i>Category</i>
I	Individual and General WQM Permit Applications/NOIs Received, General NPDES Permit NOIs Received, and All Transfer and Minor Amendment Applications/NOIs Received
II	Individual NPDES Permits—New, Renewal, and Major Amendment Applications and Draft Permits for Discharges Relating to Sewage, Industrial Waste, Industrial Stormwater, MS4s, Pesticides and CAFOs
III	Individual NPDES Permit Applications for Discharges of Stormwater Associated with Construction Activity

Section I identifies the following applications and NOIs that have been received by DEP:

- Individual and General WQM Permit Applications Received—DEP provides a 15-day public comment period for Individual WQM Permit Applications for new and reissued permits. There is no public comment period for General WQM Permit NOIs.
- General Chapter 92a NPDES Permit NOIs Received—There is no public comment period for General NPDES NOIs received.
- All Transfer and Minor Amendment Applications/NOIs Received—Transfer and Minor Amendment Applications/NOIs received for Individual and General WQM Permits and Individual and General NPDES Permits, excluding PAG-01 and PAG-02, are identified but do not have public comment periods. DEP provides a 15-day public comment period for Individual WQM Permit Applications for amendments.

Additional information on these applications and NOIs may be reviewed by generating the “Applications and NOIs without Comment Periods Report” or, for Individual WQM Permit Applications, the “Applications Received with Comment Periods Report” on DEP's website at www.dep.pa.gov/CWPublicNotice.

Section II identifies individual NPDES permit applications received and draft permits indicating DEP's tentative determination relating to sewage, industrial waste, industrial stormwater, MS4s, pesticides and CAFOs. A 30-day public comment period applies to these applications and draft permits, except when a site-specific water quality criterion is used to establish effluent limitations, in which case a 45-day public comment period applies. The period for comment may be extended at the discretion of DEP for one additional 15-day period. Additional information, including links to draft permits and fact sheets that explain the basis for DEP's tentative determinations may be reviewed by generating the “Applications Received with Comment Periods Report” on DEP's website at www.dep.pa.gov/CWPublicNotice. Notification of 15-day extensions for comment will be provided in the “Applications Received with Comment Periods Report” (Comments column).

Section III provides notice of applications and draft individual permits for stormwater discharges associated with construction activities. Where indicated, DEP has made tentative determinations, based on preliminary review, to issue permits subject to proposed effluent limitations consisting of best management practices identified in the erosion and sediment control (E&S) plans and post-construction stormwater management (PCSM) plans submitted with the applications, as well as other terms and conditions based on the permit applications. A 30-day public comment period applies to these applications.

Applications, NOIs and draft permits, where applicable, may be reviewed at the DEP office that received the application or NOI. Members of the public are encouraged to use DEP's website to obtain additional information as discussed previously.

Comments received within the appropriate comment periods for WQM and NPDES permit applications will be retained by DEP and considered in the final determinations regarding the applications. A comment submittal should include the name, address and telephone number of the writer and a concise statement to inform DEP of the exact basis of a comment and the relevant facts upon which it is based.

DEP office contact information to review applications and NOIs and to submit comments for those applications, when applicable, is as follows:

DEP Southeast Regional Office (SERO)—2 E. Main Street, Norristown, PA 19401-4915. File Review Coordinator: 484-250-5910. Email: RA-EPNPDES_SERO@pa.gov for permits in Sections I & II; RA-EPWW-SERO@pa.gov for permits in Section III.

DEP Northeast Regional Office (NERO)—2 Public Square, Wilkes-Barre, PA 18701-1915. File Review Coordinator: 717-705-5472. Email: RA-EPNPDES_NERO@pa.gov for permits in Sections I & II; RA-EPWW-NERO@pa.gov for permits in Section III.

DEP Southcentral Regional Office (SCRO)—909 Elmerton Avenue, Harrisburg, PA 17110. File Review Coordinator: 717-705-4732. Email: RA-EPNPDES_SCRO@pa.gov for permits in Sections I & II; RA-EPWW-SCRO@pa.gov for permits in Section III.

DEP Northcentral Regional Office (NCRO)—208 W. Third Street, Suite 101, Williamsport, PA 17701. File Review Coordinator: 570-327-3693. Email: RA-EPNPDES_NCRO@pa.gov for permits in Sections I & II; RA-EPWW-NCRO@pa.gov for permits in Section III.

DEP Southwest Regional Office (SWRO)—400 Waterfront Drive, Pittsburgh, PA 15222. File Review Coordinator: 412-442-4286. Email: RA-EPNPDES_SWRO@pa.gov for permits in Sections I & II; RA-EPWW-SWRO@pa.gov for permits in Section III.

DEP Northwest Regional Office (NWRO)—230 Chestnut Street, Meadville, PA 16335. File Review Coordinator: 814-332-6340. Email: RA-EPNPDES_NWRO@pa.gov for permits in Sections I & II; RA-EPWW-NWRO@pa.gov for permits in Section III.

DEP Bureau of Clean Water (BCW)—400 Market Street, Harrisburg, PA 17105. File Review Coordinator: 717-787-5017. Email: RA-EPNPDES_Permits@pa.gov.

DEP Regional Permit Coordination Office (RPCO)—400 Market Street, Harrisburg, PA 17105. File Review Coordinator: 717-772-5987. Email: RA-EPREGIONALPERMIT@pa.gov.

DEP will also accept requests or petitions for public hearings on applications. The request or petition must indicate the interest of the party filing and the reasons why a hearing is warranted. A hearing will be held if DEP determines that there is a significant public interest. If a hearing is scheduled, a notice of the hearing will be published in the *Pennsylvania Bulletin* and a newspaper of general circulation within the relevant geographical area. DEP will postpone its final determination until after a public hearing is held.

Individuals in need of accommodations should contact DEP through the Pennsylvania Hamilton Relay Service at (800) 654-5984 (TDD users) or (800) 654-5988 (voice users).

I. Individual and General WQM Permit Applications/NOIs Received, General NPDES Permit NOIs Received, and All Transfer and Minor Amendment Applications/NOIs Received.

<i>Application Number</i>	<i>Permit Type</i>	<i>Application Type</i>	<i>Applicant Name & Address</i>	<i>Municipality, County</i>	<i>DEP Office</i>
0913828	Joint DEP/PFBC Pesticides Permit	Amendment	Alonso Duare Perez 4612 Frost Lane Doylestown, PA 18902-6530	Buckingham Township Bucks County	SERO
0918827	Joint DEP/PFBC Pesticides Permit	Transfer	Detweiler Chris 401 Frogtown Road Kintnersville, PA 18930	Nockamixon Township Bucks County	SERO
1522811	Joint DEP/PFBC Pesticides Permit	New	Sadsbury Park c/o Trident Properties Management 501 Anderson Street Coatesville, PA 19320	Sadsbury Township Chester County	SERO
1522813	Joint DEP/PFBC Pesticides Permit	New	Chester County Water Resource Authority P.O. Box 2747 601 Westtown Road West Chester, PA 19380-0990	West Caln Township Chester County	SERO
3522802	Joint DEP/PFBC Pesticides Permit	New	PA American Water Co. 2699 Stafford Avenue Scranton, PA 18505-3608	Spring Brook Township Lackawanna County	NERO
4013814	Joint DEP/PFBC Pesticides Permit	Renewal	Lily Lake POA 21 Austin Lane Wapwallopen, PA 18660	Slocum Township Luzerne County	NERO

<i>Application Number</i>	<i>Permit Type</i>	<i>Application Type</i>	<i>Applicant Name & Address</i>	<i>Municipality, County</i>	<i>DEP Office</i>
4022803	Joint DEP/PFBC Pesticides Permit	New	PA American Water Co. 2699 Stafford Avenue Scranton, PA 18505-3608	Hunlock Township Luzerne County	NERO
4022804	Joint DEP/PFBC Pesticides Permit	New	PA American Water Co. 2699 Stafford Avenue Scranton, PA 18505-3608	Dallas Borough Luzerne County	NERO
4617811	Joint DEP/PFBC Pesticides Permit	Renewal	Schultz Eric 1996 Knight Road Green Lane, PA 18054	Marlborough Township Montgomery County	SERO
4622811	Joint DEP/PFBC Pesticides Permit	New	The Hamlet Waterford Greene P.O. Box 30368 Charlotte, NC 28230-0368	Limerick Township Montgomery County	SERO
6022801	Joint DEP/PFBC Pesticides Permit	New	Country Cupboard Inn 7701 Westbranch Highway Lewisburg, PA 17837-6851	Kelly Township Union County	NCRO
2122202	Manure Storage and Wastewater Impoundments Individual WQM Permit	New	Rock Solid Dairy LLC 200 Ott Road Shippensburg, PA 17257-9513	Southampton Township Cumberland County	SCRO
NOEXNW015	No Exposure Certification	Renewal	Metaldyne Sintered Ridgway LLC 1149 Rocky Road Ridgway, PA 15853-6427	Ridgway Borough Elk County	NWRO
NOEXSE338	No Exposure Certification	New	GSD Chemicals Inc. P.O. Box 666 Downingtown, PA 19335	Eddystone Borough Delaware County	SERO
NOEXSW222	No Exposure Certification	New	Sensus USA Inc. 450 N Gallatin Avenue Uniontown, PA 15401-2458	North Union Township Fayette County	SWRO
NOEXSW223	No Exposure Certification	New	PA American Water Co. 300 Galley Road McMurray, PA 15317-2391	Bethel Park Borough Allegheny County	SWRO
PAG036223	PAG-03 NPDES General Permit for Industrial Stormwater	Transfer	Environmental Energy Solutions LLC 401 Jefferson Road Waynesburg, PA 15370-8069	Franklin Township Greene County	SWRO
PAR803561	PAG-03 NPDES General Permit for Industrial Stormwater	Transfer	TForce Freight Inc. 1000 Semmes Avenue Richmond, VA 23224-2246	Manchester Township York County	SCRO
PAR806123	PAG-03 NPDES General Permit for Industrial Stormwater	Transfer	TForce Freight Inc. 1000 Semmes Avenue Richmond, VA 23224-2246	Chartiers Township Washington County	SWRO
PAG045080	PAG-04 NPDES General Permit for Small Flow Treatment Facilities	Transfer	Haynes Corey 326 W Ridge Road Sunbury, PA 17801-5224	Lower Augusta Township Northumberland County	NCRO
PAG046309	PAG-04 NPDES General Permit for Small Flow Treatment Facilities	Transfer	Marker Anthony C 840 Pioneer Road Rockwood, PA 15557-7111	Milford Township Somerset County	SWRO
PAG133610	PAG-13 NPDES General Permit for MS4s	Renewal	Adamstown Borough Berks & Lancaster County 3000 N Reading Road P.O. Box 546 Adamstown, PA 19501-0546	Adamstown Borough Lancaster County	SCRO

NOTICES

5153

<i>Application Number</i>	<i>Permit Type</i>	<i>Application Type</i>	<i>Applicant Name & Address</i>	<i>Municipality, County</i>	<i>DEP Office</i>
PAG133621	PAG-13 NPDES General Permit for MS4s	Renewal	Conewago Township Dauphin County 3279 Old Hershey Road Elizabethtown, PA 17022-9111	Conewago Township Dauphin County	SCRO
PAG133626	PAG-13 NPDES General Permit for MS4s	Renewal	Lower Windsor Township York County 2425 Craley Road Wrightsville, PA 17368-8922	Lower Windsor Township York County	SCRO
PAG133653	PAG-13 NPDES General Permit for MS4s	Renewal	Yorkana Borough York County 1 Bluestone Road Yorkana, PA 17406-8203	Yorkana Borough York County	SCRO
PAG133654	PAG-13 NPDES General Permit for MS4s	Renewal	Hallam Borough York County 150 W Beaver Street Hallam, PA 17406-1302	Hallam Borough York County	SCRO
PAG133669	PAG-13 NPDES General Permit for MS4s	Renewal	Loganville Borough York County P.O. Box 88 Loganville, PA 17342-0088	Loganville Borough York County	SCRO
PAG133672	PAG-13 NPDES General Permit for MS4s	Renewal	York Haven Borough York County 2 N Pennsylvania Avenue P.O. Box 169 York Haven, PA 17370-0169	York Haven Borough York County	SCRO
PAG133727	PAG-13 NPDES General Permit for MS4s	Renewal	Hamilton Township Adams County 272 Mummerts Church Road Abbottstown, PA 17301-9724	Hamilton Township Adams County	SCRO
PAG133732	PAG-13 NPDES General Permit for MS4s	Renewal	Mount Pleasant Township Adams County 1035 Beck Road Gettysburg, PA 17325	Mount Pleasant Township Adams County	SCRO
3722405	Single Residence Sewage Treatment Plant Individual WQM Permit	New	Kendall Corey 146 S New Castle Street New Wilmington, PA 16142-1431	Pulaski Township Lawrence County	NWRO
4999404	Single Residence Sewage Treatment Plant Individual WQM Permit	Transfer	Haynes Corey 326 W Ridge Road Sunbury, PA 17801-5224	Lower Augusta Township Northumberland County	NCRO
6322404	Single Residence Sewage Treatment Plant Individual WQM Permit	New	Toth Brett W 66 Station Street Bulger, PA 15019-2017	Smith Township Washington County	SWRO
6322405	Single Residence Sewage Treatment Plant Individual WQM Permit	New	Fanning Richard 24 Fanning Drive Claysville, PA 15323-1301	Donegal Township Washington County	SWRO
2122404	Small Flow Treatment Facility Individual WQM Permit	New	Slate Ridge Mennonite School 149 Run Road Carlisle, PA 17015-8947	North Newton Township Cumberland County	SCRO
WQG016618	WQG-01 WQM General Permit	Transfer	Marker Anthony C 840 Pioneer Road Rockwood, PA 15557-7111	Milford Township Somerset County	SWRO

II. Individual NPDES Permits—New, Renewal, and Major Amendment Applications and Draft Permits for Discharges Relating to Sewage, Industrial Waste, Industrial Stormwater, MS4s, Pesticides and CAFOs.

Northcentral Regional Office

PA0114961, Sewage, SIC Code 4952, **Hughesville Borough & Wolf Township Joint Municipal Authority, Lycoming County**, 547 Woolen Mill Road, Hughesville, PA 17737-9091. Facility Name: Hughesville & Wolf Township Joint Municipal Authority. This existing facility is located in Wolf Township, **Lycoming County**.

Description of Existing Activity: The application is for a renewal of an NPDES permit for an existing discharge of treated sewage.

The receiving stream(s), Muncy Creek (TSF, MF), is located in State Water Plan watershed 10-D and is classified for Trout Stocking and Migratory Fishes, aquatic life, water supply and recreation. The discharge is not expected to affect public water supplies.

The proposed effluent limits for Outfall 001 are based on a design flow of .675 MGD.—Limits.

<i>Parameters</i>	<i>Mass Units (lbs/day)</i>		<i>Minimum</i>	<i>Concentrations (mg/L)</i>		<i>Instant. Maximum</i>
	<i>Average Monthly</i>	<i>Weekly Average</i>		<i>Average Monthly</i>	<i>Weekly Average</i>	
Flow (MGD)	Report	Report Daily Max	XXX	XXX	XXX	XXX
pH (S.U.)	XXX	XXX	6.0	XXX	9.0	XXX
Dissolved Oxygen	XXX	XXX	Report	XXX	XXX	XXX
Total Residual Chlorine (TRC)	XXX	XXX	XXX	0.5	XXX	1.6
Carbonaceous Biochemical Oxygen Demand (CBOD ₅)	140	225	XXX	25	40	50
Biochemical Oxygen Demand (BOD ₅)	Report	Report Daily Max	XXX	Report	XXX	XXX
Raw Sewage Influent						
Total Suspended Solids	165	250	XXX	30	45	60
Total Suspended Solids Raw Sewage Influent	Report	Report Daily Max	XXX	Report	XXX	XXX
Fecal Coliform (No./100 ml)						
Oct 1 - Apr 30	XXX	XXX	XXX	2,000	XXX	10,000
May 1 - Sep 30	XXX	XXX	XXX	Geo Mean 200	XXX	1,000
Nitrate-Nitrite as N	XXX	XXX	XXX	Report	XXX	XXX
Nitrate-Nitrite as N (Total Load, lbs) (lbs)	Report Total Mo	XXX	XXX	XXX	XXX	XXX
Total Nitrogen	XXX	XXX	XXX	Report	XXX	XXX
Total Nitrogen (Total Load, lbs) (lbs)	Report Total Mo	XXX	XXX	XXX	XXX	XXX
Total Nitrogen (Total Load, lbs) (lbs) Effluent Net	Report Total Mo	XXX	XXX	XXX	XXX	XXX
Ammonia-Nitrogen						
Nov 1 - Apr 30	XXX	XXX	XXX	Report	XXX	XXX
May 1 - Oct 31	50	70	XXX	9.0	13.0	18
Ammonia-Nitrogen (Total Load, lbs) (lbs)	Report Total Mo	XXX	XXX	XXX	XXX	XXX
Total Kjeldahl Nitrogen	XXX	XXX	XXX	Report	XXX	XXX
Total Kjeldahl Nitrogen (Total Load, lbs) (lbs)	Report Total Mo	XXX	XXX	XXX	XXX	XXX
Total Phosphorus	XXX	XXX	XXX	Report	XXX	XXX
Total Phosphorus (Total Load, lbs) (lbs)	Report Total Mo	XXX	XXX	XXX	XXX	XXX
Total Phosphorus (Total Load, lbs) (lbs) Effluent Net	Report Total Mo	XXX	XXX	XXX	XXX	XXX
Copper, Total (ug/L)	XXX	XXX	XXX	45.0	90.0	112
E. Coli (No./100 ml)	XXX	XXX	XXX	XXX	Daily Max Report Daily Max	XXX

The proposed monitoring requirements and effluent limits for implementation of Pennsylvania's Chesapeake Bay Watershed Implementation Plan are as follows for Outfall 001.—Limits.

<i>Parameters</i>	<i>Mass Units (lbs/day)</i>		<i>Monthly</i>	<i>Concentrations (mg/L)</i>		<i>Instant. Maximum</i>
	<i>Monthly</i>	<i>Annual</i>		<i>Monthly Average</i>	<i>Maximum</i>	
Total Nitrogen (Total Load, lbs) (lbs) Effluent Net	XXX	12,329 Total Annual	XXX	XXX	XXX	XXX
Total Nitrogen (Total Load, lbs) (lbs)	XXX	Report Total Annual	XXX	XXX	XXX	XXX
Ammonia-Nitrogen (Total Load, lbs) (lbs)	XXX	Report Total Annual	XXX	XXX	XXX	XXX
Total Phosphorus (Total Load, lbs) (lbs)	XXX	Report Total Annual	XXX	XXX	XXX	XXX
Total Phosphorus (Total Load, lbs) (lbs) Effluent Net	XXX	1,644 Total Annual	XXX	XXX	XXX	XXX

*This permit contains conditions which authorize the permittee to apply nutrient reduction credits to meet the Net Total Nitrogen and the Net Total Phosphorus effluent mass limits, under the Department's Chapter 96 regulations. The condition includes the requirement to report the application of these credits in Supplemental Discharge Monitoring Reports (DMRs) submitted to the Department.

You may make an appointment to review the DEP files on this case by calling the File Review Coordinator at 570-327-3693.

The EPA Waiver is not in effect.

Northeast Regional Office

PA0063487, Sewage, SIC Code 4952, **Northside Heights Mobile Home Estates Inc.**, 97 Sam Brooke Circle, Lehighton, PA 18235-4226. Facility Name: Northside Heights Estates STP. This existing facility is located in East Penn Township, **Carbon County**.

Description of Existing Activity: The application is for a renewal of an NPDES permit for an existing discharge of treated sewage.

The receiving stream(s), Unnamed Tributary to Lizard Creek (TSE, MF), is located in State Water Plan watershed 2-B and is classified for Trout Stocking and Migratory Fishes, aquatic life, water supply and recreation. The discharge is not expected to affect public water supplies.

The proposed effluent limits for Outfall 001 are based on a design flow of .100 MGD.—Interim Limits.

<i>Parameters</i>	<i>Mass Units (lbs/day)</i>		<i>Minimum</i>	<i>Concentrations (mg/L)</i>		<i>IMAX</i>
	<i>Average Monthly</i>	<i>Average Weekly</i>		<i>Average Monthly</i>	<i>Maximum</i>	
Total Residual Chlorine (TRC)	XXX	XXX	XXX	0.50	XXX	1.20
Ammonia-Nitrogen Nov 1 - Apr 30	Report	Report Daily Max	XXX	15.9	31.8 Daily Max	31.8
May 1 - Oct 31	Report	Report Daily Max	XXX	5.3	10.6 Daily Max	10.6

The proposed effluent limits for Outfall 001 are based on a design flow of .100 MGD.—Final Limits.

<i>Parameters</i>	<i>Mass Units (lbs/day)</i>		<i>Minimum</i>	<i>Concentrations (mg/L)</i>		<i>IMAX</i>
	<i>Average Monthly</i>	<i>Average Weekly</i>		<i>Average Monthly</i>	<i>Maximum</i>	
Total Residual Chlorine (TRC)	XXX	XXX	XXX	0.23	XXX	0.75
Ammonia-Nitrogen Nov 1 - Apr 30	Report	Report Daily Max	XXX	12.54	25.08 Daily Max	25.08
May 1 - Oct 31	Report	Report Daily Max	XXX	4.18	8.36 Daily Max	8.36

The proposed effluent limits for Outfall 001 are based on a design flow of .100 MGD.—Limits.

<i>Parameters</i>	<i>Mass Units (lbs/day)</i>		<i>Minimum</i>	<i>Concentrations (mg/L)</i>		<i>IMAX</i>
	<i>Average Monthly</i>	<i>Daily Maximum</i>		<i>Average Monthly</i>	<i>Daily Maximum</i>	
Oil and Grease	Report Annl Avg	Report	XXX	Report Annl Avg	Report	XXX

<i>Parameters</i>	<i>Mass Units (lbs/day)</i>		<i>Minimum</i>	<i>Concentrations (mg/L)</i>		<i>IMAX</i>
	<i>Average Monthly</i>	<i>Daily Maximum</i>		<i>Average Monthly</i>	<i>Daily Maximum</i>	
Sulfate, Total	Report Annl Avg	Report	XXX	Report Annl Avg	Report	XXX
Chloride	Report Annl Avg	Report	XXX	Report Annl Avg	Report	XXX
Bromide	Report Annl Avg	Report	XXX	Report Annl Avg	Report	XXX

The proposed effluent limits for Outfall 001 are based on a design flow of .100 MGD.—Limits.

<i>Parameters</i>	<i>Mass Units (lbs/day)</i>		<i>Minimum</i>	<i>Concentrations (mg/L)</i>		<i>IMAX</i>
	<i>Average Monthly</i>	<i>Daily Maximum</i>		<i>Average Monthly</i>	<i>Daily Maximum</i>	
E. Coli (No./100 ml)	XXX	XXX	XXX	XXX	XXX	Report

The proposed effluent limits for Outfall 001 are based on a design flow of .100 MGD.—Limits.

<i>Parameters</i>	<i>Mass Units (lbs/day)</i>		<i>Minimum</i>	<i>Concentrations (mg/L)</i>		<i>IMAX</i>
	<i>Average Monthly</i>	<i>Daily Maximum</i>		<i>Average Monthly</i>	<i>Daily Maximum</i>	
Flow (MGD)	Report	Report	XXX	XXX	XXX	XXX
pH (S.U.)	XXX	XXX	6.0	XXX	XXX	9.0
Dissolved Oxygen	XXX	XXX	Inst Min 5.0	XXX	XXX	XXX
Carbonaceous Biochemical Oxygen Demand (CBOD ₅)	Report	Report	Inst Min XXX	25.0	50.0	50.0
CBOD ₅ Minimum % Removal (%)	85 Min Mo Avg	XXX	XXX	XXX	XXX	XXX
Total Suspended Solids	Report	Report	XXX	30.0	60.0	60.0
Total Dissolved Solids	Report	Report	XXX	1,000	2,000	2,000
Fecal Coliform (No./100 ml)						
Oct 1 - Apr 30	XXX	XXX	XXX	2,000	XXX	10,000
May 1 - Sep 30	XXX	XXX	XXX	Geo Mean 200	XXX	1,000
Nitrate-Nitrite as N	Report	Report	XXX	Report	Report	XXX
Total Nitrogen	Report	Report	XXX	Report	Report	XXX
Total Kjeldahl Nitrogen	Report	Report	XXX	Report	Report	XXX
Total Phosphorus	Report	Report	XXX	Report	Report	XXX
Copper, Total	Report	Report	XXX	Report	Report	XXX
Lead, Total	Report	Report	XXX	Report	Report	XXX
Zinc, Total	Report	Report	XXX	Report	Report	XXX

The proposed effluent limits for Internal Monitor Point Outfall 101 are based on a design flow of NAMGD.—Limits.

<i>Parameters</i>	<i>Mass Units (lbs/day)</i>		<i>Minimum</i>	<i>Concentrations (mg/L)</i>		<i>IMAX</i>
	<i>Average Monthly</i>	<i>Daily Maximum</i>		<i>Average Monthly</i>	<i>Daily Maximum</i>	
Carbonaceous Biochemical Oxygen Demand (CBOD ₅) Raw Sewage Influent	Report	Report	XXX	Report	Report	XXX

In addition, the permit contains the following major special conditions:

Stormwater prohibition; Necessary property rights; Residuals Management; Planning; Chlorine minimization; Responsible operator; New WQM permit application (for unbuilt unit/system); High Flow Management Plan (HFMP); Schedule of compliance (Ammonia-N and TRC); Solids management.

You may make an appointment to review the DEP files on this case by calling the File Review Coordinator at 570-826-5472.

The EPA Waiver is in effect.

Northwest Regional Office

PA0103641, Sewage, SIC Code 4952, **Wilmington Township Sewer Authority**, 669 Wilson Mill Road, New Castle, PA 16105-3917. Facility Name: Wilmington Township Sewer Authority Orchard Terrace STP. This existing facility is located in Wilmington Township, **Lawrence County**.

Description of Existing Activity: The application is for a renewal of an NPDES permit for an existing discharge of treated sewage.

The receiving stream, an Unnamed Tributary to the Little Neshannock Creek, is located in State Water Plan watershed 20-A and is classified for Trout Stocking, aquatic life, water supply and recreation. The discharge is not expected to affect public water supplies.

The proposed effluent limits for Outfall 001 are based on a design flow of 0.042 MGD.—Limits.

<i>Parameters</i>	<i>Mass Units (lbs/day)</i>		<i>Minimum</i>	<i>Concentrations (mg/L)</i>		<i>IMAX</i>
	<i>Average Monthly</i>	<i>Weekly Average</i>		<i>Average Monthly</i>	<i>Weekly Average</i>	
Flow (MGD)	Report	Report Daily Max	XXX	XXX	XXX	XXX
pH (S.U.)	XXX	XXX	6.0 Inst Min	XXX	XXX	9.0
Dissolved Oxygen	XXX	XXX	5.0 Inst Min	XXX	XXX	XXX
Total Residual Chlorine (TRC)	XXX	XXX	XXX	0.063	XXX	0.11
Carbonaceous Biochemical Oxygen Demand (CBOD ₅)	8.8	14.0	XXX	25.0	40.0	50
Biochemical Oxygen Demand (BOD ₅) Raw Sewage Influent	Report	XXX	XXX	Report	XXX	XXX
Total Suspended Solids Raw Sewage Influent	10.5	15.8	XXX	30.0	45.0	60
Total Suspended Solids Raw Sewage Influent	Report	XXX	XXX	Report	XXX	XXX
Fecal Coliform (No./100 ml) Oct 1 - Apr 30	XXX	XXX	XXX	2,000 Geo Mean	XXX	10,000
May 1 - Sep 30	XXX	XXX	XXX	200 Geo Mean	XXX	1,000
E. Coli (No./100 ml)	XXX	XXX	XXX	XXX	XXX	Report
Total Nitrogen	XXX	XXX	XXX	Report	XXX	XXX
Ammonia-Nitrogen Nov 1 - Apr 30	1.1	XXX	XXX	3.0	XXX	6
May 1 - Oct 31	0.35	XXX	XXX	1.0	XXX	2
Total Phosphorus	XXX	XXX	XXX	Report	XXX	XXX

In addition, the permit contains the following major special conditions:

- Solids Management

You may make an appointment to review the DEP files on this case by calling the File Review Coordinator at 814-332-6078.

The EPA Waiver is in effect.

Northwest Regional Office

PA0221023, Sewage, SIC Code 4952, 8811, **Christopher S Arford**, 4660 Hatch Run Road, Warren, PA 16365-8154. Facility Name: Christopher S Arford SRSTP. This existing facility is located in Glade Township, **Warren County**.

Description of Existing Activity: The application is for a renewal of an NPDES permit for an existing discharge of treated sewage.

The receiving stream is an Unnamed tributary to Hatch Run, located in State Water Plan watershed 16-B and classified for Cold Water Fish, aquatic life, water supply and recreation. The discharge is not expected to affect public water supplies.

The proposed effluent limits for Outfall 001 are based on a design flow of .0004 MGD.

<i>Parameters</i>	<i>Mass Units (lbs/day)</i>		<i>Minimum</i>	<i>Concentrations (mg/L)</i>		<i>IMAX</i>
	<i>Average Monthly</i>	<i>Average Weekly</i>		<i>Annual Average</i>	<i>Maximum</i>	
Flow (GPD)	Report Annl Avg	XXX	XXX	XXX	XXX	XXX
pH (S.U.)	XXX	XXX	6.0 Inst Min	XXX	XXX	9.0
Total Residual Chlorine (TRC)	XXX	XXX	XXX	Report	XXX	XXX
Biochemical Oxygen Demand (BOD ₅)	XXX	XXX	XXX	10.0	XXX	20.0
Total Suspended Solids	XXX	XXX	XXX	10.0	XXX	20.0
Fecal Coliform (No./100 ml)	XXX	XXX	XXX	200	XXX	XXX

You may make an appointment to review the DEP files on this case by calling the File Review Coordinator at 814-332-6078.

The EPA Waiver is in effect.

Northwest Regional Office

PA0221961 A-2, Sewage, SIC Code 4952, **Timberlee Valley Sanitary Company, Inc.**, 800 South Washington Street, Evans City, PA 16033-9208. Facility Name: Timberlee Valley STP. This existing facility is located in Connoquenessing Township, **Butler County**.

Description of Existing Activity: The application is for a major NPDES permit amendment to increase the discharge flow from 0.030 MGD to 0.068 MGD for an existing discharge of treated sewage.

The receiving stream, the Crab Run, is located in State Water Plan watershed 20-C and is classified for Cold Water Fishes, aquatic life, water supply and recreation. The discharge is not expected to affect public water supplies.

The proposed effluent limits for Outfall 001 are based on a design flow of 0.030 MGD.—Interim Limits.

<i>Parameters</i>	<i>Mass Units (lbs/day)</i>			<i>Concentrations (mg/L)</i>		<i>IMAX</i>
	<i>Average Monthly</i>	<i>Average Weekly</i>	<i>Minimum</i>	<i>Average Monthly</i>	<i>Maximum</i>	
Flow (MGD)	Report	XXX	XXX	XXX	XXX	XXX
pH (S.U.)	XXX	XXX	6.0	XXX	9.0	XXX
Dissolved Oxygen	XXX	XXX	Daily Min 4.0	XXX	Daily Max XXX	XXX
Carbonaceous Biochemical Oxygen Demand (CBOD ₅)	XXX	XXX	Daily Min XXX	25.0	XXX	50
Total Suspended Solids	XXX	XXX	XXX	30.0	XXX	60
Fecal Coliform (No./100 ml)						
Oct 1 - Apr 30	XXX	XXX	XXX	2,000 Geo Mean	XXX	10,000
May 1 - Sep 30	XXX	XXX	XXX	200 Geo Mean	XXX	1,000
E. Coli (No./100 ml)	XXX	XXX	XXX	XXX	XXX	Report
Ultraviolet light intensity ($\mu\text{w}/\text{cm}^2$)	XXX	XXX	XXX	Report	XXX	XXX
Total Nitrogen	XXX	XXX	XXX	Report	XXX	XXX
Ammonia-Nitrogen						
Nov 1 - Apr 30	XXX	XXX	XXX	25.0	XXX	50
May 1 - Oct 31	XXX	XXX	XXX	17.5	XXX	35
Total Phosphorus	XXX	XXX	XXX	2.0	XXX	4

The proposed effluent limits for Outfall 001 are based on a design flow of 0.068 MGD.—Limits.

<i>Parameters</i>	<i>Mass Units (lbs/day)</i>			<i>Concentrations (mg/L)</i>		<i>IMAX</i>
	<i>Average Monthly</i>	<i>Average Weekly</i>	<i>Minimum</i>	<i>Average Monthly</i>	<i>Maximum</i>	
Flow (MGD)	Report	XXX	XXX	XXX	XXX	XXX
pH (S.U.)	XXX	XXX	6.0	XXX	9.0	XXX
Dissolved Oxygen	XXX	XXX	Daily Min 4.0	XXX	Daily Max XXX	XXX
Carbonaceous Biochemical Oxygen Demand (CBOD ₅)	XXX	XXX	Daily Min XXX	25.0	XXX	50
Total Suspended Solids	XXX	XXX	XXX	30.0	XXX	60
Fecal Coliform (No./100 ml)						
Oct 1 - Apr 30	XXX	XXX	XXX	2,000 Geo Mean	XXX	10,000
May 1 - Sep 30	XXX	XXX	XXX	200 Geo Mean	XXX	1,000
E. Coli (No./100 ml)	XXX	XXX	XXX	XXX	XXX	Report
Ultraviolet light intensity ($\mu\text{w}/\text{cm}^2$)	XXX	XXX	XXX	Report	XXX	XXX
Total Nitrogen	XXX	XXX	XXX	Report	XXX	XXX
Ammonia-Nitrogen						
Nov 1 - Apr 30	XXX	XXX	XXX	24.9	XXX	49.8
May 1 - Oct 31	XXX	XXX	XXX	8.3	XXX	16.6
Total Phosphorus	XXX	XXX	XXX	2.0	XXX	4

In addition, the permit contains the following major special conditions:

- Solids Management

You may make an appointment to review the DEP files on this case by calling the File Review Coordinator at 814-332-6078.

The EPA Waiver is in effect

Northwest Regional Office

PA0222160, Sewage, SIC Code 4952, 6515, **John Chrzanowski**, P.O. Box 72158, Thorndale, PA 19372-0158. Facility Name: Hemlock MHP. This existing facility is located in Wolf Creek Township, **Mercer County**.

Description of Existing Activity: The application is for a renewal of an NPDES permit for an existing discharge of treated sewage.

The receiving stream is an unnamed tributary to East Branch Wolf Creek, located in State Water Plan watershed 20-C and classified for Cold Water Fish, aquatic life, water supply and recreation. The discharge is not expected to affect public water supplies.

The proposed effluent limits for Outfall 001 are based on a design flow of 0.00939 MGD.

<i>Parameters</i>	<i>Mass Units (lbs/day)</i>		<i>Minimum</i>	<i>Concentrations (mg/L)</i>		<i>IMAX</i>
	<i>Average Monthly</i>	<i>Average Weekly</i>		<i>Average Monthly</i>	<i>Maximum</i>	
Flow (MGD)	Report	XXX	XXX	XXX	XXX	XXX
pH (S.U.)	XXX	XXX	6.0	XXX	XXX	9.0
Dissolved Oxygen	XXX	XXX	Inst Min	XXX	XXX	XXX
			Daily Min			
Total Residual Chlorine (TRC)	XXX	XXX	XXX	0.5	XXX	1.6
Carbonaceous Biochemical Oxygen Demand (CBOD ₅)	XXX	XXX	XXX	25.0	XXX	50.0
Total Suspended Solids	XXX	XXX	XXX	30.0	XXX	60.0
Fecal Coliform (No./100 ml)	XXX	XXX	XXX	2,000	XXX	10,000
				Geo Mean		
May 1 - Sep 30	XXX	XXX	XXX	200	XXX	1,000
Total Nitrogen	XXX	XXX	XXX	Report	XXX	XXX
				Geo Mean		
Ammonia-Nitrogen	XXX	XXX	XXX	Report	XXX	XXX
Total Phosphorus	XXX	XXX	XXX	Report	XXX	XXX
E. Coli (No./100 ml)	XXX	XXX	XXX	Report	XXX	XXX
				Annl Avg		

You may make an appointment to review the DEP files on this case by calling the File Review Coordinator at 814-332-6078.

The EPA Waiver is in effect.

Northwest Regional Office

PA0264768, Sewage, SIC Code 8800, **Swanson Elizabeth**, 2031 Marble Strobleton Road, Fryburg, PA 16326-1405. Facility Name: Elizabeth Swanson SRSTP. This existing facility is located in Washington Township, **Clarion County**.

Description of Existing Activity: The application is for a renewal of an NPDES permit for an existing discharge of treated SRSTP sewage.

The receiving stream(s), Unnamed Tributary to Mahles Run, is located in State Water Plan watershed 17-B and is classified for Cold Water Fishes, aquatic life, water supply and recreation. The discharge is not expected to affect public water supplies.

The proposed effluent limits for Outfall 001 are based on a design flow of 0.0005 MGD.—Limits.

<i>Parameters</i>	<i>Mass Units (lbs/day)</i>		<i>Minimum</i>	<i>Concentrations (mg/L)</i>		<i>IMAX</i>
	<i>Average Monthly</i>	<i>Average Weekly</i>		<i>Annual Average</i>	<i>Maximum</i>	
Flow (MGD)	Report	XXX	XXX	XXX	XXX	XXX
pH (S.U.)	XXX	XXX	6.0	XXX	XXX	9.0
			Inst Min			
Biochemical Oxygen Demand (BOD ₅)	XXX	XXX	XXX	10.0	XXX	20
Total Suspended Solids	XXX	XXX	XXX	10.0	XXX	20
Fecal Coliform (No./100 ml)	XXX	XXX	XXX	200	XXX	1,000

You may make an appointment to review the DEP files on this case by calling the File Review Coordinator at 814-332-6078.

The EPA Waiver is in effect.

Northwest Regional Office

PA0290980, Sewage, SIC Code 4952, 8800, **Everett McClincy**, 20703 Fisher Road, Meadville, PA 16335-5367. Facility Name: Everett McClincy SRSTP. This proposed facility is located in Woodcock Township, **Crawford County**.

Description of Proposed Activity: The application is for a new NPDES permit for a new discharge of treated sewage.

The receiving stream is an Unnamed Tributary of Woodcock Creek, located in State Water Plan watershed 16-A and classified for Cold Water Fish, aquatic life, water supply and recreation. The discharge is not expected to affect public water supplies.

The proposed effluent limits for Outfall 001 are based on a design flow of .0004 MGD.

<i>Parameters</i>	<i>Mass Units (lbs/day)</i>		<i>Minimum</i>	<i>Concentrations (mg/L)</i>		<i>IMAX</i>
	<i>Average Monthly</i>	<i>Average Weekly</i>		<i>Annual Average</i>	<i>Maximum</i>	
Flow (GPD)	Report	XXX	XXX	XXX	XXX	XXX
pH (S.U.)	Annl Avg	XXX	6.0	XXX	XXX	9.0
Biochemical Oxygen Demand (BOD ₅)	XXX	XXX	Inst Min XXX	10.0	XXX	20.0
Total Suspended Solids	XXX	XXX	XXX	10.0	XXX	20.0
Fecal Coliform (No./100 ml)	XXX	XXX	XXX	200	XXX	XXX

You may make an appointment to review the DEP files on this case by calling the File Review Coordinator at 814-332-6078.

The EPA Waiver is in effect.

Northwest Regional Office

PA0290106, Industrial, SIC Code 3499, **Catalus Corporation**, 286 Piper Road, St. Marys, PA 15857. Facility Name: Catalus Corp St. Marys Facility. This proposed facility is located in Saint Marys City, **Elk County**.

Description of Proposed Activity: The application is for a new NPDES permit for a new discharge of treated industrial waste.

The receiving stream, the Hellfire Run (CWF, MF), is located in State Water Plan watershed 8-A and is classified for Cold Water Fishes and Migratory Fishes, aquatic life, water supply and recreation. The discharge is not expected to affect public water supplies.

The proposed effluent limits for Outfall 001 are based on a design flow of 0.3 MGD.—Limits.

<i>Parameters</i>	<i>Mass Units (lbs/day)</i>		<i>Minimum</i>	<i>Concentrations (mg/L)</i>		<i>IMAX</i>
	<i>Average Monthly</i>	<i>Average Weekly</i>		<i>Average Monthly</i>	<i>Maximum</i>	
Flow (MGD)	Report	XXX	XXX	XXX	XXX	XXX
pH (S.U.)	XXX	XXX	6.0	XXX	XXX	9.0
Oil and Grease	XXX	XXX	Inst Min XXX	15.0	XXX	30.0

You may make an appointment to review the DEP files on this case by calling the File Review Coordinator at 814-332-6078.

The EPA Waiver is in effect.

Southcentral Regional Office

PA0291650, Sewage, SIC Code 6514, **Slate Ridge Mennonite School**, 149 Run Road, Carlisle, PA 17015-8947. Facility Name: Slate Ridge Mennonite School SFTF. This proposed facility is located in North Newton Township, **Cumberland County**.

Description of Proposed Activity: The application is for a new NPDES permit for a new discharge of treated SFTF sewage.

The receiving stream(s), Unnamed Tributary of Green Spring Creek (CWF, MF), is located in State Water Plan watershed 7-B and is classified for Cold Water Fishes and Migratory Fishes, aquatic life, water supply and recreation. The discharge is not expected to affect public water supplies.

The proposed effluent limits for Outfall 001 are based on a design flow of .000748 MGD.—Limits.

<i>Parameters</i>	<i>Mass Units (lbs/day)</i>		<i>Minimum</i>	<i>Concentrations (mg/L)</i>		<i>IMAX</i>
	<i>Average Monthly</i>	<i>Average Weekly</i>		<i>Average Monthly</i>	<i>Maximum</i>	
Flow (MGD)	Report	XXX	XXX	XXX	XXX	XXX
pH (S.U.)	XXX	XXX	6.0	XXX	9.0	XXX
Biochemical Oxygen Demand (BOD ₅)	XXX	XXX	Monthly Min XXX	25	Monthly Max XXX	50
Total Suspended Solids	XXX	XXX	XXX	30	XXX	60
Fecal Coliform (No./100 ml)	XXX	XXX	XXX	200	XXX	XXX
				Geo Mean		

You may make an appointment to review the DEP files on this case by calling the File Review Coordinator at 717-705-4732.

The EPA Waiver is in effect.

Southeast Regional Office

PAI130512, MS4, **East Fallowfield Township Chester County**, 2264 Strasburg Road, East Fallowfield, PA 19320-4437. The application is for a renewal of an individual NPDES permit for the discharge of stormwater from a regulated municipal separate storm sewer system (MS4) to waters of the Commonwealth in East Fallowfield Township, **Chester County**. The receiving stream(s), Unnamed Tributary of West Branch Brandywine Creek (CWF, MF), Unnamed Tributary to Dennis Run (WWF, MF), and Unnamed Tributary to Sucker Run (WWF, MF), is located in State Water Plan watershed 3-H and is classified for Migratory Fishes, Cold Water Fishes, and Warm Water Fishes, aquatic life, water supply and recreation. The applicant is classified as a small MS4.

The applicant has submitted the following plan(s) with the application to reduce pollutant loads to impaired waters:

- A Total Maximum Daily Load (TMDL) Plan

The Department has made a tentative determination to issue the NPDES permit. Written comments on the application and draft permit will be accepted for 30 days following publication of this notice. The period for comment may be extended at the discretion of DEP for one additional 15-day period. You may make an appointment to review the DEP files on this case by calling the File Review Coordinator at 484-250-5910.

The EPA waiver is in effect for small MS4s and is not in effect for large MS4s.

Southwest Regional Office

PA0252735, Sewage, SIC Code 7033, **Huston Farms LLC**, 626 Cross Road, Rockwood, PA 15557-7415. Facility Name: Hustons Hickory Hollow Campground. This existing facility is located in Milford Township, **Somerset County**.

Description of Existing Activity: The application is for a renewal of an NPDES permit for an existing discharge of treated sewage.

The receiving stream(s), Unnamed Tributary to South Glade Creek (WWF), is located in State Water Plan watershed 19-F and is classified for Warm Water Fishes, aquatic life, water supply and recreation. The discharge is not expected to affect public water supplies.

The proposed effluent limits for Outfall 001 are based on a design flow of .014 MGD.—Interim Limits.

Parameters	Mass Units (lbs/day)		Minimum	Concentrations (mg/L)		IMAX
	Average Monthly	Average Weekly		Average Monthly	Maximum	
Total Residual Chlorine (TRC)	XXX	XXX	XXX	0.2	XXX	0.6

The proposed effluent limits for Outfall 001 are based on a design flow of .014 MGD.—Final Limits.

Parameters	Mass Units (lbs/day)		Minimum	Concentrations (mg/L)		IMAX
	Average Monthly	Average Weekly		Average Monthly	Maximum	
Total Residual Chlorine (TRC)	XXX	XXX	XXX	0.14	XXX	0.47

The proposed effluent limits for Outfall 001 are based on a design flow of .014 MGD.—Limits.

Parameters	Mass Units (lbs/day)		Minimum	Concentrations (mg/L)		IMAX
	Average Monthly	Average Weekly		Average Monthly	Maximum	
E. Coli (No./100 ml)	XXX	XXX	XXX	XXX	XXX	Report
Total Nitrogen	XXX	XXX	XXX	XXX	Report Daily Max	XXX
Total Phosphorus	XXX	XXX	XXX	XXX	Report Daily Max	XXX

The proposed effluent limits for Outfall 001 are based on a design flow of .014 MGD.—Limits.

Parameters	Mass Units (lbs/day)		Minimum	Concentrations (mg/L)		IMAX
	Average Monthly	Average Weekly		Average Monthly	Maximum	
Flow (MGD)	0.014	XXX	XXX	XXX	XXX	XXX
pH (S.U.)	XXX	XXX	6.0	XXX	XXX	9.0
Dissolved Oxygen	XXX	XXX	Inst Min 5.0	XXX	XXX	XXX
Carbonaceous Biochemical Oxygen Demand (CBOD ₅)	XXX	XXX	Daily Min XXX	25.0	XXX	50.0
Total Suspended Solids	XXX	XXX	XXX	30.0	XXX	60.0
Fecal Coliform (No./100 ml)						
Oct 1 - Apr 30	XXX	XXX	XXX	2,000	XXX	10,000
May 1 - Sep 30	XXX	XXX	XXX	Geo Mean 200	XXX	1,000
				Geo Mean		

<i>Parameters</i>	<i>Mass Units (lbs/day)</i>		<i>Minimum</i>	<i>Concentrations (mg/L)</i>		<i>IMAX</i>
	<i>Average Monthly</i>	<i>Average Weekly</i>		<i>Average Monthly</i>	<i>Maximum</i>	
Ammonia-Nitrogen						
Nov 1 - Apr 30	XXX	XXX	XXX	7.5	XXX	15.0
May 1 - Oct 31	XXX	XXX	XXX	2.5	XXX	5.0

In addition, the permit contains the following major special conditions:

- TRC minimization
- Solids management for non-lagoon system

You may make an appointment to review the DEP files on this case by calling the File Review Coordinator at 412-442-4000.

The EPA Waiver is in effect.

Southwest Regional Office

PA0216712, Industrial, SIC Code 4952, **Municipal Authority of the City of New Kensington**, 920 Barnes Street, New Kensington, PA 15068-6207. Facility Name: New Kensington WTP (H Burns Smith Water Treatment Plant). This existing facility is located in New Kensington City, **Westmoreland County**.

Description of Existing Activity: The application is for a renewal of an NPDES permit for an existing discharge of treated industrial waste.

The receiving stream(s), Allegheny River (WWF), is located in State Water Plan watershed 18-A and is classified for Warm Water Fishes, aquatic life, water supply and recreation. The discharge is not expected to affect public water supplies.

The proposed effluent limits for Outfall 001 are based on a design flow of 0.051 MGD.—Limits.

<i>Parameters</i>	<i>Mass Units (lbs/day)</i>		<i>Instant Minimum</i>	<i>Concentrations (mg/L)</i>		<i>IMAX</i>
	<i>Average Monthly</i>	<i>Daily Maximum</i>		<i>Average Monthly</i>	<i>Daily Maximum</i>	
Flow (MGD)	Report	Report	XXX	XXX	XXX	XXX
pH (S.U.)	XXX	XXX	6.0	XXX	XXX	9.0
Total Residual Chlorine (TRC)	XXX	XXX	XXX	0.5	1.0	1.6
Total Suspended Solids	XXX	XXX	XXX	30.0	60.0	XXX
Aluminum, Total	XXX	XXX	XXX	4.0	8.0	XXX
Iron, Total	XXX	XXX	XXX	2.0	4.0	XXX
Manganese, Total	XXX	XXX	XXX	1.0	2.0	XXX

The proposed effluent limits for Outfall 002, 003, 005 and 006:

<i>Parameters</i>	<i>Mass Units (lbs/day)</i>		<i>Minimum</i>	<i>Concentrations (mg/L)</i>		<i>IMAX</i>
	<i>Average Monthly</i>	<i>Average Weekly</i>		<i>Average Monthly</i>	<i>Daily Maximum</i>	
Total Suspended Solids	XXX	XXX	XXX	XXX	Report	XXX
Oil and Grease	XXX	XXX	XXX	XXX	Report	XXX

You may make an appointment to review the DEP files on this case by calling the File Review Coordinator at 412-442-4000.

The EPA Waiver is in effect.

III. Individual NPDES Permit Applications for Discharges of Stormwater Associated with Construction Activity.

<i>Application Number</i>	<i>Application Type</i>	<i>Applicant Name & Address</i>	<i>Municipality, County</i>	<i>Office</i>
PAD150252	New	Kathy Greene and Christopher Marks 4219 Howell Road Malvern, PA 19355	Charlestown Township Chester County	SERO
PAD150270	New	Nelson Beam 134 Beam Road Elverson, PA 19520	West Nantmeal Township Chester County	SERO
PAD460075	New	KRE Acquisition Corp. 401 & 433 Washington Street Conshohocken, PA 19428-2364	Conshohocken Borough Whitemarsh Township Montgomery County	SERO
PAD510222	New	BP Point Breeze, LLC— Jim Marshall 6310 W. Passyunk Ave Philadelphia, PA 19153-3517	City of Philadelphia Philadelphia County	SERO

<i>Application Number</i>	<i>Application Type</i>	<i>Applicant Name & Address</i>	<i>Municipality, County</i>	<i>Office</i>
PAD450021	Renewal	Monroe Retail, LLC 668 Crescent Ave, 2nd Floor Bronx, NY 10458	Chestnuthill Township Monroe County	NERO
PAD390245	New	Allentown QOZ Self-Storage LLC 2901 Butterfield Rd. Oak Brook, IL 60523	City of Allentown Lehigh County	NERO
PAD390239	New	Maplewood Residential, LP 1030 W. Germantown Pike E. Norriton, PA 19403	Lower Milford Township Lehigh County	NERO
PAD680003	Renewal	South Sandy Creek Watershed Association Hells Kitchen Road Polk, PA 16342	Irwin Township Venango County	Cambria District Mining 286 Industrial Park Road Ebensburg, PA 15931-4119 814-472-1800
PAD140095	New	Joe Songer Misty Hill Rd—Lot 11 State College, PA 16801	Harris Township Centre County	NCRO
PAD140093	New	Rossman Construction, LLC 800 Loveville Rd Warriors Mark, PA 16877	Halfmoon Township Centre County	NCRO
PAD020004A-3	Transfer	Redevelopment Authority of Allegheny County State Ave Coraopolis, PA 15108	Coraopolis Borough Moon Township Robinson Township Allegheny County	SWRO
PAD650039	New	Municipality of Murrysville 4056 Wiestertown Road Murrysville, PA 15632	Murrysville Borough Westmoreland County	SWRO
PAD650040	New	John Connors Ashbaugh Road Murrysville, PA 15668	Murrysville Borough Westmoreland County	SWRO
PAD650038	New	Harmoni Towers 2817 SR 66 Delmont, PA 15626	Salem Township Westmoreland County	SWRO
PAD020058	New	Courtyard at Hidden Falls, LP 698 Dorseyville Road Indiana, PA 15238	Indiana Township Allegheny County	SWRO
PAD020035A-1	Major Amendment	DRI/CA Pittsburgh, LLC 300 Forbes Avenue Pittsburgh, PA 15213	City of Pittsburgh Allegheny County	SWRO
PAD320002A1	Major Amendment	Hi Tech Turning and Milling LLC Washington Avenue Falls Creek, PA 15840	Falls Creek Borough Jefferson County	NWRO
PAD160005	New	Cobalt Solar LLC W Hershberger Road Tionesta, PA 16353	Washington Township Clarion County	NWRO
PAD140091	New	Linda and Omar Stoltzfus 124 Brooks Ln Howard, PA 16841	Walker Township Centre County	NCRO

STATE CONSERVATION COMMISSION

PROPOSED NUTRIENT MANAGEMENT PLANS RELATED TO APPLICATIONS FOR NPDES PERMITS FOR CAFOS

This notice provides information about agricultural operations that have submitted nutrient management plans (NMPs) for approval under 3 Pa.C.S. Chapter 5 and that have or anticipate submitting applications for new, amended or renewed (National Pollutant Discharge Elimination System) NPDES permits, or Notices of Intent (NOIs) for coverage under a general permit, for CAFOs, under 25 Pa. Code Chapter 92a. This notice is provided in accordance with 25 Pa. Code Chapter 92a and 40 CFR Part 122, implementing The Clean Streams Law and the Federal Clean Water Act.

Based upon preliminary reviews, the State Conservation Commission (SCC) or County Conservation Districts (CCD) working under a delegation agreement with the SCC have completed an administrative review of NMPs described. These

NMPs are published as proposed plans for comment prior to taking final actions. The NMPs are available for review at the CCD office for the county where the agricultural operation is located. A list of CCD office locations is available at <http://www.nacdnet.org/about/districts/directory/pa.phtml> or can be obtained from the SCC at the office address listed or by calling 717-787-8821.

Individuals wishing to comment on an NMP are invited to submit a statement outlining their comments on the plan to the CCD, with a copy to the SCC for each NMP, within 30-days from the date of this public notice. Comments received within the respective comment periods will be considered in the final determinations regarding the NMPs. Comments should include the name, address and telephone number of the writer and a concise statement to inform the SCC of the exact basis of the comments and the relevant facts upon which they are based. Comments should be sent to the SCC, Agriculture Building, Room 310, 2301 North Cameron Street, Harrisburg, PA 17110.

Individuals in need of accommodations should contact the SCC through the Pennsylvania Hamilton Relay Service at (800) 654-5984 (TDD users) or (800) 654-5988 (voice users).

**ACT 38
NUTRIENT MANAGEMENT PLANS
CAFO PUBLIC NOTICE SPREADSHEET—APPLICATIONS**

<i>Agricultural Operation Name and Address</i>	<i>County</i>	<i>Total Acres</i>	<i>Animal Equivalent Units</i>	<i>Animal Type</i>	<i>Special Protection Waters (HQ or EV or NA)</i>	<i>Renewal/ New</i>
Reinford Farm's Inc. 505 Cedar Grove Road Mifflintown, PA 17059	Juniata County	1,331.45	1,679	Dairy	NA	Renewal
Mount Rock Dairy, LLC 473 Mount Rock Road Newville, PA 17241	Cumberland County	379	2,080.3	Dairy	NA	Renewal
Matter Family Farms 176 Cocolamus Creek Road Millerstown, PA 17062	Perry County	33.1	80.87	Duck	NA	Renewal
Joann & Earl Ebling 761 Airport Road Bethel, PA 19507	Berks County	45.7	136.11	Pullet	NA	Renewal

PUBLIC WATER SUPPLY PERMITS

Under the Pennsylvania Safe Drinking Water Act (35 P.S. §§ 721.1—721.17), the following parties have applied for Public Water Supply (PWS) permits to construct or substantially modify public water systems.

Individuals wishing to comment on permit applications are invited to submit statements to the office listed before the application within 30-days of this public notice. Comments received within this 30-day comment period will be considered in the formulation of the final determinations regarding an application. A comment should include the name, address and telephone number of the writer and a concise statement to inform the Department of Environmental Protection (DEP) the exact basis of a comment and the relevant facts upon which it is based. A public hearing may be held after consideration of comments received during the 30-day public comment period.

Following the comment period, DEP will make a final determination regarding the proposed permit. Notice of this final determination will be published in the *Pennsylvania Bulletin* at which time this determination may be appealed to the Environmental Hearing Board.

The permit application and related documents are on file at the office listed before the application and available for public review. Arrangements for inspection and copying information should be made with the office listed before the application.

Individuals in need of accommodations should contact DEP through the Pennsylvania Hamilton Relay Service at (800) 654-5984 (TDD users) or (800) 654-5988 (voice users).

SAFE DRINKING WATER

Application(s) Received Under the Pennsylvania Safe Drinking Water Act (35 P.S. §§ 721.1—721.17).

Southwest Region: Safe Drinking Water Program, 400 Waterfront Drive, Pittsburgh, PA 15222-4745, 412-442-4000.

Contact: Renee Diehl, Program Manager, ra-epsdsw@pa.gov.

Application No. 0222528, Construction, Public Water Supply.

Applicant	Pittsburgh Water and Sewer Authority
Address	Penn Liberty Plaza 1 1200 Penn Avenue Pittsburgh, PA 15222
Municipality	City of Pittsburgh
County	Allegheny County
Responsible Official	William J. Pickering Chief Executive Officer
Consulting Engineer	Arcadis U.S., Inc. 6041 Wallace Road Extension Suite 300 Wexford, PA 15090
Application Received	August 29, 2022

Description Construction of a sodium hypochlorite disinfection system and underground meter vault for the Lanpher Reservoir.

LAND RECYCLING AND ENVIRONMENTAL REMEDIATION

UNDER ACT 2, 1995

PREAMBLE 1

Acknowledgment of Notice(s) of Intent to Remediate Submitted Under the Land Recycling and Environmental Remediation Standards Act (35 P.S. §§ 6026.101—6026.908).

Sections 302—305 of the Land Recycling and Environmental Remediation Standards Act (Act) require the Department of Environmental Protection (DEP) to publish in the *Pennsylvania Bulletin* an acknowledgment noting receipt of any Notices of Intent (NOI) to Remediate. An acknowledgment of the receipt of a NOI to Remediate is used to identify a site where an individual proposes to, or has been required to, respond to a release of a regulated substance at a site. Individuals intending to use the background standard, Statewide health standard, the site-specific standard, or who intend to remediate a site as a special industrial area, must file a NOI to Remediate with DEP. A NOI to Remediate filed with DEP provides a brief description of the location of the site, a list of known or suspected contaminants at the site, the proposed remediation measures for the site, and a description of the intended future use of the site. An individual who demonstrates attainment of one, or a combination of the cleanup standards, or who receives approval of a special industrial area remediation identified under the Act, will be relieved of further liability for the remediation of the site for any contamination identified in reports submitted to and approved by DEP. Furthermore, an individual shall not be subject to citizen suits or other contribution actions brought by responsible individuals not participating in the remediation.

Under Sections 304(n)(1)(ii) and 305(c)(2) of the Act, there is a 30-day public and municipal comment period for sites proposed for remediation using a site-specific standard, in whole or in part, and for sites remediated as a special industrial area. This period begins when a summary of the NOI to Remediate is published in a newspaper of general circulation in the area of the site. For the following identified site(s), proposed for remediation to a site-specific standard or as a special industrial area, the municipality, within which the site is located, may request to be involved in the development of the remediation and reuse plans for the site if the request is made within 30-days of the following specified date. During this comment period the municipality may request that the following identified individual, as the remediator of the site, develop and implement a public involvement plan. Requests to be involved, and comments, should be directed to the remediator of the site.

For further information concerning plans or reports, please contact the Regional Office Program Manager listed above the notice.

Individuals in need of accommodations should contact DEP through the Pennsylvania Hamilton Relay Service at (800) 654-5984 (TDD users) or (800) 654-5988 (voice users).

The DEP has received the following Notice(s) of Intent to Remediate.

Southeast Region: Environmental Cleanup & Brownfields Program, 2 East Main Street, Norristown, PA 19401, 484-250-5900.

Contact: Charline Bass, Administrative Assistant, 484-250-5787.

3211 Cedar Street, Primary Facility ID # **848012**, 3211 Cedar Street, Philadelphia, PA 19134, City of Philadelphia, **Philadelphia County**. John Sunkler, EnviroSure, Inc., 319 South High Street, First Floor, West Chester, PA 19382 on behalf of Justin McCarthy, 3211 Cedar Street, LLC, 1087 2nd Avenue, 2nd Floor, New York, NY 10022, submitted a Notice of Intent to Remediate. Groundwater at the site has been found to be contaminated with 1,2,4-Trimethylbenzene. The proposed future use of the site is mixed residential and commercial. The proposed cleanup standard for the site is the Statewide health standard. The Notice of Intent to Remediate was published in the *Metro Philadelphia* newspaper on July 13, 2022. Application received: July 22, 2022.

OPERATE WASTE PROCESSING OR DISPOSAL AREA OR SITE

Application(s) Received Under the Solid Waste Management Act of July 7, 1980 (P.L. 380, No. 97) (35 P.S. §§ 6018.101—6018.1003); the Municipal Waste Planning, Recycling and Waste Reduction Act (53 P.S. §§ 4000.101—4000.1904); and Regulations to Operate Solid Waste Processing or Disposal Area or Site.

Northeast Region: Waste Management Program, 2 Public Square, Wilkes-Barre, PA 18701-1915, 570-826-2511.

Contact: Roger Bellas, Environmental Program Manager, 570-826-2201.

101600. Waste Reduction, Recycling & Transfer Inc., 2100 Sans Souci Parkway, Hanover Township, PA 18706, Hanover Township, **Luzerne County**. An application for major permit modification to expand the permit area and construct a new building at the existing municipal waste transfer station. The application was subject to the Department's Local Municipality Involvement Process (LMIP) and the LMIP meeting took place on August 1, 2022. Application received: June 7, 2022. Deemed administratively complete: August 9, 2022.

Comments or questions concerning the application should be directed to Roger Bellas, Environmental Program Manager, 570-826-2201, Northeast Region, 2 Public Square, Wilkes-Barre, PA 18701-1915, 570-826-2511. TDD users may contact the Department through the Pennsylvania Hamilton Relay Service, (800) 654-5984. Public comments must be submitted within 60 days of this notice and may recommend revisions to, and approval or denial of the application.

DETERMINATION OF APPLICABILITY FOR MUNICIPAL WASTE GENERAL PERMITS

Application(s) Received Under the Solid Waste Management Act of July 7, 1980 (P.L. 380, No. 97) (35 P.S. §§ 6018.101—6018.1003); the Municipal Waste Planning, Recycling and Waste Reduction Act (53 P.S. §§ 4000.101—4000.1904); and Municipal Waste Regulations for Determination of Applicability for a General Permit to Operate Municipal Waste Processing Facilities and/or the Beneficial Use of Municipal Waste.

Southcentral Region: Waste Management Program, 909 Elmerton Avenue, Harrisburg, PA 17110-8200, 717-705-4700.

Contact: Michele Keck, Residual/Hazardous Waste Coordinator, 717.705.4924.

WMGM043SC001. Chambersburg Waste Paper Company, Inc., 2047 Loop Road, Chambersburg, PA 17201, Guilford Township, **Franklin County**. This application authorizes the acceptance, transfer, and processing prior to beneficial use of construction and demolition waste materials via sorting, screening, and/or shredding of unpainted and untreated natural wood waste prior to delivery to a permitted processing or recycling facility; processing by sorting, screening, and/or crushing of stone, brick, block, and concrete prior to delivery to a permitted processing or recycling facility; or processing by sorting and screening prior to delivery to a permitted processing or recycling facility of cardboard, gypsum board, asphalt shingles, particle board, plastic, scrap metal, and glass. Application received: August 3, 2022. Deemed administratively complete: August 8, 2022.

Questions concerning the application should be directed to John L. Oren, P.E., Permits Chief, 717.705.4907, Southcentral Region, 909 Elmerton Avenue, Harrisburg, PA 17110-8200, 717-705-4700. TDD users may contact the Department through the Pennsylvania Hamilton Relay Service, (800) 654-5984.

HAZARDOUS WASTE TRANSPORTER LICENSE

Application(s) Received Under the Solid Waste Management Act of July 7, 1980 (P.L. 380, No. 97) (35 P.S. §§ 6018.101—6018.1003); and Hazardous Waste Regulations to Transport Hazardous Waste.

Renewal Applications Received

Central Office: Waste Management Program, Rachel Carson State Office Building, 400 Market Street, Harrisburg, PA 17101, 717-787-7561.

Contact: Jonathan Adams.

Sioux Services LLC, 6 Hall Road, Pottsville, PA 17901. **License No. PA-AH 0816**. Accepted: August 2, 2022.

Resource Environmental Management, Inc., 50 Maple Street, Montrose, PA 18801. **License No. PA-AH 0875**. Accepted: July 27, 2022.

M.R. Dirt, Inc., 21186 Rte 187, Towanda, PA 18848. **License No. PA-AH 0899**. Accepted: July 27, 2022.

REGULATED MEDICAL AND CHEMOTHERAPEUTIC WASTE TRANSPORTER LICENSE

Application(s) Received Under the Solid Waste Management Act of July 7, 1980 (P.L. 380, No. 97) (35 P.S. §§ 6018.101—6018.1003) and Act 93 of June 28, 1988 (P.L. 525, No. 93) and Regulations to Transport Regulated Medical and Chemotherapeutic Waste License.

Renewal Applications Received

Central Office: Waste Management Program, Rachel Carson State Office Building, 400 Market Street, Harrisburg, PA 17101, 717-787-7561.

Contact: Jonathan Adams.

Veolia ES Technical Solutions LLC, 1 Eden Lane, Flanders, NJ 07836. **License No. PA-HC 0221**. Accepted: July 27, 2022.

Sioux Services LLC, 6 Hall Road, Pottsville, PA 17901. **License No. PA-HC 0258**. Accepted: August 2, 2022.

Triumvirate Environmental Services, Inc., 3701 SW 47th Ave, Davie, FL 33314. **License No. PA-HC 0272**. Accepted: July 27, 2022.

AIR QUALITY

PLAN APPROVAL AND OPERATING PERMIT APPLICATIONS

The Department of Environmental Protection (DEP) has developed an integrated plan approval, State Operating Permit and Title V Operating Permit program. This integrated approach is designed to make the permitting process more efficient for DEP, the regulated community and the general public. This approach allows the owner or operator of a facility to submit permitting documents relevant to its application for all sources related to a facility or a proposed project, affords an opportunity for public input, and provides for a decision on the issuance of the necessary permits.

The DEP received applications for Plan Approvals or Operating Permits from the following facilities. Copies of the application, DEP's analysis, all pertinent documents used in the evaluation of the application and subsequently prepared proposed plan approvals/operating permits are available for public review during normal business hours at the appropriate DEP Regional Office. Appointments for scheduling a review must be made by calling the appropriate DEP Regional Office. The address and telephone number of the Regional Office is listed before the application notices.

Individuals wishing to file a written protest or provide comments or additional information, which they believe should be considered prior to the issuance of a permit, may submit the information to the DEP's Regional Office. A 30-day comment period from the date of this publication will exist for the submission of comments, protests and information. Each submission must contain the name, address and telephone number of the person submitting the comments, identification of the proposed Plan Approval/Operating Permit including the permit number and a concise statement regarding the relevancy of the information or objections to issuance of the permit.

Any individual wishing to request a hearing may do so during the 30-day comment period. A public hearing may be held, if DEP, in its discretion, decides that a hearing is warranted based on the information received. Persons submitting comments or requesting a hearing will be notified of the decision to hold a hearing by publication in the newspaper, the *Pennsylvania Bulletin* or by telephone, when DEP determines this type of notification is sufficient. Requests for a public hearing and any relevant information should be directed to the appropriate DEP Regional Office.

Permits issued to the owners or operators of sources subject to 25 Pa. Code Chapter 127, Subchapter D or E, or located within a Title V facility or subject to 25 Pa. Code § 129.51(a) or permits issued for sources with limitations on their potential to emit used to avoid otherwise applicable Federal requirements may be submitted to the United States Environmental Protection Agency for review and approval as a revision to the State

Implementation Plan. Final Plan Approvals and Operating Permits will contain terms and conditions to ensure that the sources are constructed and operating in compliance with applicable requirements in the Air Pollution Control Act (35 P.S. §§ 4001—4015), 25 Pa. Code Chapters 121—145, the Federal Clean Air Act (42 U.S.C.A. §§ 7401—7671q) and regulations adopted under the Federal Clean Air Act.

Individuals in need of accommodations should contact DEP through the Pennsylvania Hamilton Relay Service at (800) 654-5984 (TDD users) or (800) 654-5988 (voice users).

PLAN APPROVALS

Notice of Intent to Issue Plan Approval(s) and Notice of Intent to Issue or Amend Operating Permit(s) Under the Air Pollution Control Act (35 P.S. §§ 4001—4015) and 25 Pa. Code Chapter 127, Subchapter B. These Actions May Include the Administrative Amendments of an Associated Operating Permit.

Southcentral Region: Air Quality Program, 909 Elmerston Avenue, Harrisburg, PA 17110-8200, 717-705-4700.

Contact: Thomas Hanlon, PE, East Permit Section Chief, 717-705-4862.

36-05158G: Perdue AgriBusiness, LLC, 1897 River Road, Marietta, PA 17547, Conoy Township, **Lancaster County**. For the modification of the Lowest Achievable Emission Rate (LAER) limits on Source ID 206 at their soybean processing facility. The limits will be revised from 1.42 lb/hr & 6.2 tpy VOC, as hexane, to 11.94 lb/hr & 52.28 tpy VOC, as hexane. The facility's site-wide emissions limits (116.9 tpy PM, 30.7 tpy PM₁₀, 8.1 tpy PM_{2.5}, 208.1 tpy VOC, & 104.0 tpy n-hexane) established during PA No. 36-05158A are not changing. DEP's review of the information submitted by the applicant indicates that the air contamination sources as constructed or modified will comply with all regulatory requirements pertaining to air contamination sources and the emission of air contaminants including the best available technology requirement (BAT) of 25 Pa. Code §§ 127.1 and 127.12. Based on these findings, the Department proposes to issue a plan approval for the proposed modification. Application received: February 16, 2022.

36-03219A: Champion Home Builders, Inc., 101 Garden Spot Road, Ephrata, PA 17522, East Cocalico Township, **Lancaster County**. For the operation of a modular home production facility. The potential emissions for the facility will be approximately 20.1 tpy of VOCs, 12.4 tpy of NO_x, 10.4 tpy of CO, and 0.98 tpy of PM₁₀. DEP's review of the information submitted by the applicant indicates that the air contamination sources will comply with all regulatory requirements pertaining to air contamination sources and the emission of air contaminants including the best available technology requirement (BAT) of 25 Pa. Code §§ 127.1 and 127.12. Based on these findings, the DEP proposes to issue a plan approval for the operation of these sources. If DEP determines that the sources are operating in compliance with the plan approval conditions and the specification of the application for plan approval, the requirements established in the plan approval will be incorporated into an initial State-Only Operating Permit in accordance with 25 Pa. Code § 127.411. Application received: April 7, 2022.

Southeast Region: Air Quality Program, 2 East Main Street, Norristown, PA 19401, 484-250-5900.

Contact: James Beach, New Source Review Chief, (484) 250-5920.

09-0249A: Pet Meadow LLC, 6 Steel Road, Morrisville, PA 19067, Falls Township, **Bucks County**, for installation of one (1) pet crematory unit (Source ID 104) at an existing facility. The facility is classified as a Natural Minor as the site wide emissions for all criteria pollutants are below the threshold for major sources for the Philadelphia Metropolitan Area. The plan approval will contain requirements to keep the facility operating within all applicable air quality requirements for this source. Application received: May 31, 2022.

OPERATING PERMITS

Notice of Intent to Issue Title V Operating Permit(s) Under the Air Pollution Control Act (35 P.S. §§ 4001—4015) and 25 Pa. Code Chapter 127, Subchapter G.

Southcentral Region: Air Quality Program, 909 Elmerston Avenue, Harrisburg, PA 17110-8200, 717-705-4700.

Contact: Thomas Hanlon, PE, East Permit Section Chief, 717-705-4862.

06-05069, East Penn Manufacturing Company, Inc., P.O. Box 147, Lyon Station, PA 19536, Richmond Township, **Berks County**. To issue a Title V Operating Permit renewal for the lead-acid battery assembly facility. The actual emissions from the facility in the year 2020 are estimated at 50 tons of CO, 57 tons of NO_x, 25 tons of PM, 29 tons of VOC and 1 ton of lead. The Operating Permit will include emission limits and work practice standards along with monitoring, recordkeeping and reporting requirements to ensure the facility complies with the applicable air quality regulations. Among other items, the conditions include provisions derived from 40 CFR 63 Subpart DDDDD, 40 CFR 63 Subpart MMMM, 40 CFR 63 Subpart ZZZZ, 40 CFR 60 Subpart JJJJ, 40 CFR 60 Subpart IIII and 40 CFR 60 Subpart KK. Application received: March 26, 2021.

Southeast Region: Air Quality Program, 2 East Main Street, Norristown, PA 19401, 484-250-5900.

Contact: Janine Tulloch-Reid, Environmental Engineer Manager, 484-250-7505.

23-00003, Monroe Energy, LLC, 4101 Post Road, Trainer, PA 19061, Trainer Borough, **Delaware County**. This action is a renewal of the Title V Operating Permit which was initially issued on February 24, 2003. The facility is petroleum refinery which processes crude oil into various petroleum products. Emission sources associated with this facility include process units, boilers, process heaters, storage tanks, wastewater treatment and diesel-fired internal combustion engines. The facility is a major source of CO, NO_x, PM_{2.5}, PM₁₀, SO_x, VOC and hazardous air pollutants emissions. The operating permit will contain conditions derived from Federal regulations for the various emission sources associated with a petroleum refinery: 40 CFR Part 60, Subpart Db—Standards of Performance for Industrial-Commercial-Institutional Steam Generating Units, Subpart J—Standards of Performance for Petroleum Refineries, Subpart Ja—Standards of Performance for Petroleum Refineries for which Construction, Reconstruction, or Modification commenced after May 14, 2007, Subpart Kb Standards of Performance for Volatile Organic Liquid Storage Vessels (Including Petroleum Liquid Storage Vessels) for Which Construc-

tion, Reconstruction, or Modification Commenced After July 23, 1984, Subpart GGG—Standards of Performance for Equipment Leaks of VOC in Petroleum Refineries for which Construction, Reconstruction, or Modification Commenced After January 4, 1983, and on or Before November 7, 2006, Subpart GGGa—Standards of Performance for Equipment Leaks of VOC in Petroleum Refineries for Which Construction, Reconstruction, or Modification Commenced After November 7, 2006, Subpart QQQ—Standards of Performance for VOC emissions from Petroleum Wastewater Systems, Subpart IIII—Standards of Performance for Stationary Compression Ignition Internal Combustion Engines, 40 CFR Part 61, Subpart FF—National Emission Standard for Benzene Waste Operations (BWON), 40 CFR Part 63, Subpart G—National Emission Standards for Organic Hazardous Air Pollutants From the Synthetic Organic Chemical Manufacturing Industry for Process Vents, Storage Vessels, Transfer Operations, and Wastewater, Subpart CC—National Emission Standards for Hazardous Air Pollutants from Petroleum Refineries, Subpart UUU—National Emission Standards for Hazardous Air Pollutants for Petroleum Refineries: Catalytic Cracking Units, Catalytic Reforming Units, and Sulfur Recovery Units, Subpart ZZZZ—National Emissions Standards for Hazardous Air Pollutants for Stationary Reciprocating Internal Combustion Engines and Subpart DDDDD (Boiler MACT)—National Emission Standards for Industrial Commercial, and Institutional Boilers and Process Heaters. The renewal contains testing, monitoring, recordkeeping, reporting and work practice requirements to ensure the facility complies with the applicable air quality regulation. Anyone wishing to request information regarding this action can do so by contacting the Southeast Regional Office through the contact person listed in the previously listed header. Comments on the draft permit can be submitted through the Air Quality resource account at RA-EPSEROAQPUBCOM@pa.gov. Application received: August 3, 2018.

Notice of Intent to Issue Operating Permit(s) Under the Air Pollution Control Act (35 P.S. §§ 4001—4015) and 25 Pa. Code Chapter 127, Subchapter F.

Northeast Region: Air Quality Program, 2 Public Square, Wilkes-Barre, PA 18701-1915, 570-826-2511.

Contact: 570-826-2409.

40-00070, Berwick Offray, LLC Berwick Plant, Ninth and Bomboy LN, Berwick, PA 18603-4102, Salem Township, **Luzerne County.** The Department intends to issue a renewal State-Only (Synthetic) Minor Permit for the manufacturing of commercial printing and gravure facility located in Salem Township, Luzerne County. The sources at this facility consists of extrusion lines and presses. The sources are considered minor emission sources of nitrogen oxide (NO_x), sulfur oxides (SO_x), carbon monoxide (CO), total suspended particulate (TSP), and VOC's. The proposed operating permit contains applicable requirements for emission limitations, work practice standards, testing, monitoring, recordkeeping, and reporting standards used to verify facility compliance with Federal and State air pollution regulations. Application received: May 23, 2022.

Contact: Norman Frederick, Facility Permitting Chief, 570-826-2409.

35-00055, McGregor Ind Inc./Dunmore Plant, 46 Line Street, Dunmore, PA 18512, Dunmore Borough, **Lackawanna County.** The Department intends to issue a renewal Operating Permit for their facility located in

Dunmore Borough, Lackawanna County. The operating permit contains all applicable requirements for emission limitations, work practice standards, testing, monitoring, recordkeeping, and reporting standards used to verify facility compliance with Federal and State air pollution regulations. Application received: June 8, 2022.

40-00131, Mohegan Sun DBA Downs Racing LP, 1280 Highway 315 Blvd, Wilkes-Barre, PA 18702, Plains Township, **Luzerne County.** The Department intends to issue a renewal Operating Permit for their facility located in Plains Township, Luzerne County. The operating permit contains all applicable requirements for emission limitations, work practice standards, testing, monitoring, recordkeeping, and reporting standards used to verify facility compliance with Federal and State air pollution regulations. Application received: July 1, 2022.

40-00133, Interstate Metal Recycling Inc., 1010 Winterson Avenue, Hazleton, PA 18202, Hazle Township, **Luzerne County.** The Department intends to issue a renewal Operating Permit for their facility located in Hazle Township, Luzerne County. The operating permit contains all applicable requirements for emission limitations, work practice standards, testing, monitoring, recordkeeping, and reporting standards used to verify facility compliance with Federal and State air pollution regulations. Application received: July 6, 2022.

40-00134, Novae LLC, 1355 Oak Hill Road, Mountain Top, PA 18707, Wright Township, **Luzerne County.** The Department intends to issue a renewal Operating Permit for their facility located in Wright Township, Luzerne County. The operating permit contains all applicable requirements for emission limitations, work practice standards, testing, monitoring, recordkeeping, and reporting standards used to verify facility compliance with Federal and State air pollution regulations. Application received: June 16, 2022.

Northwest Region: Air Quality Program, 230 Chestnut Street, Meadville, PA 16335-3481, 814-332-6945.

Contact: Matthew Williams, Facilities Permitting Chief—Telephone: 814-332-6940.

10-00335, Penn United Technologies Incorporated, Carbide Division, 196 Alwine Road, Saxonburg, PA 16056, Jefferson Township, **Butler County.** The Department intends to issue the renewal of the Synthetic Minor Permit of a facility which manufactures cemented tungsten carbide-based and silicon carbide-based materials. The facility has an elective restriction to maintain its VOC emissions below 46 TPY in any 12-month rolling period, which is achieved through collection and recovery of heptane emitted from the tungsten carbide process. All the other pollutants have potential emissions less than 1 TPY each. The facility has two emergency generators. One of the engines (Source P107) is subject to 40 CFR 63 Subpart ZZZZ, which pertains to National Emissions Standards for Hazardous Air Pollutants for Stationary Reciprocating Internal Combustion Engines, and the other engine (Source P108) is subject to CFR 60 Subpart JJJJ, which pertains to New Source Performance Standards for Stationary Spark Ignition Internal Combustion Engines. The renewal permit contains emission restrictions, recordkeeping, work practices, and additional requirements to ensure compliance with the Clean Air Act and the Air Pollution Control Act. Application received: August 10, 2021.

03-00147, Asbury Graphite Mills, Incorporated/Kittanning Plant, 280 Linde Road, Kittanning, PA 16201, North Buffalo Township, **Armstrong County.** The Department intends to issue a renewal State Only Oper-

ating Permit for operating of a loading, unloading, crushing, milling, drying, and packaging petroleum coke and graphite. The subject facility consists of 2 roller miller, 2 A/C mills, 3 jet mills, 1 blender, 1 magnetic separator, 7.2 MMBtu/hr natural gas dryer, crusher, and haulroads. The facility has the potential emissions as follows: 48.33 tpy PM₁₀, 3.10 tpy NO_x, 2.5 tpy CO, and less than 1 tpy for all other criteria pollutants. The permit includes operation requirements, monitoring requirements, and recordkeeping requirements to ensure compliance with the Clean Air Act and the Air Pollution Control Act. Application received: July 2, 2021.

Contact: Matthew Williams, Facilities Permitting Chief, (814) 332-6940.

10-00065, Allegheny Mineral Harrisville Plant, P.O. Box 1022, One Glade Park East, Kittanning, PA 16201-5022, Mercer Township, **Butler County**. The Department intends to issue a renewal of the State Only Operating Permit for the limestone plant located at 133 Campground Road. The facility is a Natural Minor. The primary sources at the facility include a feeder, jaw crusher, conveyors, screens, material bins, stockpiles, two Bradley Mills, Raymond Mill, bagging, transfer points, an emergency generator, and a parts washer. The mills are each controlled by cyclone/baghouse. Fugitive emissions are minimized by the wet spray Aquadyne system. The renewal permit contains emission restrictions, recordkeeping, work practice, and additional requirements to ensure compliance with the Clean Air Act and the Air Pollution Control Act. The emergency generator engine is rated at 21.5 HP and is natural gas fired. The engine is subject to 40 CFR 63 Subpart ZZZZ pertaining to NESHAPs for Reciprocating Internal Combustion Engines. Compliance with Subpart ZZZZ is demonstrated by the applicable requirements of 40 CFR 60 Subpart JJJJ. The new Bradley limestone grinding mill was installed in 2004 and is subject to 40 CFR 60 Subpart OOOO pertaining to NSPS for Non-Metallic Mineral Processing. The potential emissions of particulate are 42.54 TPY. The potential filterable PM₁₀ emissions are 24.94 TPY. Potential NO_x emissions are 2.33 TPY. Potential CO emissions are 1.96 TPY, and potential VOC emissions are 0.13 TPY. Application received: September 1, 2021.

Southcentral Region: Air Quality Program, 909 Elmerston Avenue, Harrisburg, PA 17110-8200, 717-705-4700.

Contact: Thomas Hanlon, PE, East Permit Section Chief, 717-705-4862.

06-03021, Post Precision Castings, Inc., 21 Walnut Street, Strausstown, PA 19559, Tulpehocken Township, **Berks County**. To issue a State Only Operating Permit for the metals casting facility. The potential emissions from the facility are estimated at 27.63 tpy of NO_x, 13.03 tpy of CO, 51.96 tpy of PM₁₀, 0.67 tpy of SO_x and 9.80 tpy of VOC. The Operating Permit will include emission limits and work practice standards along with monitoring, recordkeeping and reporting requirements to ensure the facility complies with the applicable air quality regulations. Among other items, the conditions include provisions derived from 40 CFR Part 63, Subpart ZZZZZ—National Emission Standards for Hazardous Air Pollutants for Iron and Steel Foundries Area Sources and 40 CFR Part 63, Subpart ZZZZ—National Emission Standards for Hazardous Air Pollutants for Stationary Reciprocating Internal Combustion Engines. Application received: April 29, 2022.

Southeast Region: Air Quality Program, 2 East Main Street, Norristown, PA 19401, 484-250-5900.

Contact: Janine Tulloch-Reid, Facilities Permitting Chief, (484) 250-5920.

23-00101, Esschem, Inc., 4000 Columbia Ave, Linwood, PA 19061, Lower Chichester Township, **Delaware County**. For a renewal of a State Only Operating Permit. Esschem, Inc. is a custom methacrylate-based polymer manufacturing and monomer blending facility. The primary pollutant of concern is volatile organic compounds (VOC) due to the materials that are used in the chemical processes and blending operations. All VOC emissions are controlled by a packed tower scrubber. Esschem, Inc. is categorized as a natural minor facility based on its potential emissions, which are less than major thresholds without limitations or controls. The permit includes monitoring, recordkeeping and reporting requirements to address all applicable air quality requirements. Application received: February 3, 2021.

09-00056, Suez Water Technologies and Solutions Inc. (formerly GE Betz Inc.), 4636 Somerton Rd, Trevose, PA 19053-6742, Bensalem Township, **Bucks County**. For the operation of the following sources: one (1) 19.9 MMBtu/hr dual fuel-fired (i.e., natural gas and No. 2 fuel oil) boiler; one (1) 8.91 MMBtu/hr No. 2 fuel oil fired emergency generator and a pilot plant at their facility. The permit is for a non-Title V (State Only) facility. The facility's potential to emit criteria pollutants (i.e., NO_x and VOC) is less than major thresholds without limitations or controls, therefore; the facility is a Natural Minor. The actual total emissions from the facility are calculated to be no greater 20.5 tons per year (tpy) of NO_x and 11.0 tpy of VOC. The permit will include monitoring, recordkeeping and reporting requirements designed to keep the facility operating within all applicable air quality requirements. Application received: April 21, 2022.

PLAN APPROVALS

Receipt of Plan Approval Application(s) and Notice of Intent to Issue Plan Approval(s) and Notice of Intent to Issue or Amend Operating Permit(s) Under the Air Pollution Control Act (35 P.S. §§ 4001—4015) and 25 Pa. Code Chapter 127, Subchapter B and Subchapter F. These Actions May Include the Administrative Amendments of an Associated Operating Permit.

Northeast Region: Air Quality Program, 2 Public Square, Wilkes-Barre, PA 18701-1915, 570-826-2511.

Contact: Raymond Kempa, Environmental Group Manager, 570.826.2511.

54-00098A, MI Windows and Doors, LLC, 79 Park Lane, Hegins, PA 17938-9089, Hegins Township, **Schuylkill County**. Source produces finished windows and doors for consumer use. Emissions from the process include the use of various sealants from handheld applicators for the purposes of assembling a finished product and the use of isopropyl alcohol to hand-wipe clean the various components during the assembly process. VOC emissions from the plant will remain under 50 TPY threshold limit, 12-month rolling sum. Total HAP emissions from the facility will be under 25 TPY, 12-month rolling sum. Single HAP emissions will be under 10 TPY, 12-month rolling sum. The company shall be subject to and comply with 25 Pa. Code § 123.31 for malodorous

emissions. The company shall be subject to and comply with 25 Pa. Code § 123.13 for particulate emissions. The company shall be subject to and comply with 25 Pa. Code § 123.41 for Visible emissions. These limits will meet BAT requirements for this source. The Plan Approval and Operating permit will contain additional recordkeeping and operating restrictions designed to keep the facility operating within all applicable air quality requirements. Application received: July 29, 2022.

Contact: Shailesh Patel, Air Quality Engineer, 570-826-2341.

54-00096B, Blythe Recycling and Demolition Site Holdings, Inc., 1061 Burma Road, Saint Clair, PA 17970, Blythe Township, **Schuylkill County**. Plan Approval application received for installation and operation of a landfill gas (LFG) Treatment System at the Blythe Recycling and Demolition Site. Application received: July 25, 2022.

Notice is hereby given in accordance with 25 Pa. Code §§ 127.44(a) and 127.45(a), that the Department of Environmental Protection (DEP) has received and intends to issue a Plan Approval to Blythe Recycling and Demolition Site Holdings, Inc. (1061 Burma Road, P.O. Box 335, Saint Clair, PA 17970) for their facility located in Blythe Township, Schuylkill County. This Plan Approval No. 54-00096B will be converted into a natural Minor Permit through an administrative amendment at a later date.

Plan Approval No. 54-00096B is for the installation and operation of a landfill gas (LFG) Treatment System at the Blythe Recycling and Demolition Site. The facility is a construction and demolition (C&D) landfill which began accepting waste in 2019. Landfill identified the presence of landfill gas (LFG) and odors in a temporary leachate sump. The landfill has proposed to install and operate a solid scavenger media treatment system and a utility flare to control H₂S odor emissions. During periods when the LFG methane content is insufficient to operate the flare and/or during periods of extended flare downtime (e.g., for flare maintenance), the H₂S treatment system will operate and treated LFG will be directed to a flare by-pass stack. When the LFG methane content is sufficient to operate the utility flare, the flare will combust LFG and the treatment system will be operated, as necessary, to reduce the H₂S concentration in the LFG accordingly such that flare SO₂ emissions. The system will reduce H₂S emissions from the facility to less than 0.18 TPY. The company shall be subject to and comply with 25 Pa. Code § 123.31 for malodorous emissions. The Plan Approval and Operating permit will contain additional recordkeeping and operating restrictions designed to keep the facility operating within all applicable air quality requirements.

Copies of the application, DEP's analysis and other documents used in the evaluation of the application are available for public review during normal business hours at Air Quality Program, 2 Public Square, Wilkes-Barre, PA 18701.

Any person(s) wishing to provide DEP with additional information, which they believe should be considered prior to the issuance of this permit, may submit the information to the address shown in the preceding paragraph. Each written comment must contain the name, address and telephone number of the person submitting

the comments, identification of the proposed permit No. 54-00096B and a concise statement regarding the relevancy of the information or objections to the issuance of the permit.

A public hearing may be held, if the Department of Environmental Protection, in its discretion, decides that such a hearing is warranted based on the comments received. All persons submitting comments or requesting a hearing will be notified of the decision to hold a hearing by publication in the newspaper or the *Pennsylvania Bulletin* or by telephone, where DEP determines such notification is sufficient. Written comments or requests for a public hearing should be directed to Ray Kempa, EEM, Air Quality Program, 2 Public Square, Wilkes-Barre, PA 18701-1915, Phone 570-826-2511 within 30 days after publication date.

COAL & NONCOAL MINING ACTIVITY APPLICATIONS

Applications under the Surface Mining Conservation and Reclamation Act (52 P.S. §§ 1396.1—1396.31); the Noncoal Surface Mining Conservation and Reclamation Act (52 P.S. §§ 3301—3326); the Clean Streams Law (35 P.S. §§ 691.1—691.1001); the Coal Refuse Disposal Control Act (52 P.S. §§ 30.51—30.66); the Bituminous Mine Subsidence and Land Conservation Act (52 P.S. §§ 1406.1—1406.21).

Mining activity permits issued in response to such applications are also subject to applicable permitting requirements of the following statutes: the Air Pollution Control Act (35 P.S. §§ 4001—4015); the Dam Safety and Encroachments Act (32 P.S. §§ 693.1—693.27); and the Solid Waste Management Act (35 P.S. §§ 6018.101—6018.1003).

The following permit applications to conduct mining activities have been received by the Department of Environmental Protection (DEP). A copy of the application is available for inspection at the District Mining Office indicated above each application. Requests for 401 Water Quality Certifications are included in individual application only if noted.

Written comments or objections, or requests for an informal conference, or a public hearing, as applicable, on a mining permit application may be submitted by any person or any officer or head of any Federal, State or Local Government Agency or Authority to DEP at the address of the District Mining Office indicated above each application within 30-days of this publication, or within 30-days after the last publication of the applicant's newspaper advertisement, as provided by 25 Pa. Code §§ 77.121—77.123 and 86.31—86.34 (relating to public notices of filing of permit applications, opportunity for comment, and informal conferences). Such comments or objections should contain the name, address and phone number of persons submitting comments or objections; application number; and a statement of sufficient detail to inform DEP on the basis of comment or objection and relevant facts upon which it is based.

In addition, requests for an informal conference, or a public hearing, as applicable, on a mining permit application, as provided by 25 Pa. Code § 77.123 (relating to public hearing-informal conferences) or § 86.34 (relating

to informal conferences), must also contain a brief summary of the issues to be raised by the requestor at the conference and a statement whether the requestor desires to have the conference conducted in the locality of the proposed mining activities.

Where a National Pollutant Discharge Elimination System (NPDES) number is listed, the mining activity permit application is associated with an application for an NPDES permit. A separate notice will be provided for the draft NPDES permit.

Individuals in need of accommodations should contact DEP through the Pennsylvania Hamilton Relay Service at (800) 654-5984 (TDD users) or (800) 654-5988 (voice users).

Coal Applications

Effluent Limits—The following range of effluent limits (Table 1) will apply to NPDES permits issued in conjunction with the associated coal mining activity permit. Additional effluent limits will be listed as part of the publication of the draft NPDES permit.

Table 1

<i>Parameter</i>	<i>30-Day Average</i>	<i>Daily Maximum</i>	<i>Instantaneous Maximum</i>
Iron (total)	1.5 to 3.0 mg/l	3.0 to 6.0 mg/l	3.5 to 7.0 mg/l
Manganese (total)	1.0 to 2.0 mg/l	2.0 to 4.0 mg/l	2.5 to 5.0 mg/l
Suspended solids	10 to 35 mg/l	20 to 70 mg/l	25 to 90 mg/l
Aluminum (Total)	0.75 to 2.0 mg/l	1.5 to 4.0 mg/l	2.0 to 5.0 mg/l

pH must always be greater than 6.0; less than 9.0.
Alkalinity must always be greater than acidity.

California District Mining Office: 25 Technology Drive, Coal Center, PA 15423, 724-769-1100.

Contact: Bonnie Herbert, Clerical Assistant 3, 724.769.1100.

Mining Permit No. 30841307. NPDES No. PA0213438. Emerald Contura, LLC, 158 Portal Road, P.O. Box 1020, Waynesburg, PA 15370, Franklin Township, **Greene County**. To revise the permit and related NPDES permit to delete permitted area as a result of oil and gas development by EQT Production Company and Franklin Township taking over a portion of access road, now Township Road 737. Affecting 21.77 surface acres. Application received: May 18, 2022. Accepted: July 22, 2022.

Moshannon District Mining Office: 186 Enterprise Drive, Philipsburg, PA 16866, 814-342-8200.

Contact: Cassie Stanton, Clerical Assistant 2, 814-342-8200.

Mining Permit No. 17020103. NPDES No. PA0243221. RES Coal LLC, 51 Airport Road, Clearfield, PA 16830, Chest Township and Ferguson Township, **Clearfield County**. Permit renewal application for a bituminous surface coal mine and associated NPDES permit. Affecting 560.7 acres. Receiving stream: Wilson Run and McMasters Run, classified for the following use: CWF. Application received: August 2, 2022. Accepted: August 4, 2022.

Mining Permit No. 17970112. Corey L. Shawver dba Hilltop Coal Company, 12 Dutchtown Road, Houtzdale, PA 16651, Bigler Township, **Clearfield County**. Permit renewal application for a bituminous surface coal mine, for reclamation only. Affecting 212.4 acres. Receiving stream: UNT to Muddy Run and Muddy Run, classified for the following use: CWF, MF. Application received: August 4, 2022. Accepted: August 5, 2022.

Noncoal Applications

Effluent Limits—The following Table 2 effluent limits apply to NPDES permits issued in conjunction with a noncoal mining permit. Additional effluent limits will be listed as part of the publication of the draft NPDES permit.

Table 2

<i>Parameter</i>	<i>30-day Average</i>	<i>Daily Maximum</i>	<i>Instantaneous Maximum</i>
Suspended solids	10 to 35 mg/l	20 to 70 mg/l	25 to 90 mg/l

Alkalinity must always exceed acidity.
pH must always be greater than 6.0; less than 9.0.

Cambria District Mining Office: 286 Industrial Park Road, Ebensburg, PA 15931-4119, 814-472-1800.

Contact: Melanie Ford-Wigfield, 814.472.1900, ra-epcambria@pa.gov.

Mining Permit No. 7573SM1. NPDES No. PA0592722. New Enterprise Stone & Lime Co., Inc., P.O. Box 77, New Enterprise, PA 16664, Dickinson Township, **Cumberland County**. Renewal of an NPDES permit. Affecting 256.1 acres. Receiving stream: Mountain Creek, classified for the following use: CWF-MF. Application received: August 3, 2022.

Mining Permit No. 28110301. NPDES No. PA0263176. David H. Martin Excavating, Inc., 4961 Cumberland Highway, Cumberland, PA 17201, Antrim Township, **Fulton County**. Renewal of NPDES permit. Affecting 116.0 acres. Receiving stream: unnamed tributaries to East Branch of the Conococheague Creek, classified for the following use: WWF. Application received: August 3, 2022.

Moshannon District Mining Office: 186 Enterprise Drive, Philipsburg, PA 16866, 814-342-8200.

Contact: Cassie Stanton, Clerical Assistant 2, 814-342-8200.

Mining Permit No. 08222502. GP-104 No. PAM221003. Robert Johnson Flagstone, Inc., 3658 Old Stage Coach Road, Wyalusing, PA 18853, Stevens Township, **Bradford County**. Request for coverage under GP-105 for a bluestone surface mining operation. Affecting 10 acres. Receiving stream: UNT to Bennet Creek, classified for the following use: WWF, MF. Application received: August 1, 2022. Accepted: August 9, 2022.

New Stanton District Mining Office: 131 Broadview Road, New Stanton, PA 15672, 724-925-5500.

Contact: Tracy Norbert, 724.925.5500 or RA-EPNEWSTANTON@pa.gov.

Mining Permit No. 03950301. NPDES No. PA0201359. Glacial Sand & Gravel Company, P.O. Box 1022, Kittanning, PA 16201, East Franklin Township, **Armstrong County**. Revision application for a post-mining land use change. 14.6 acres from Unmanaged Natural Wildlife Habitat to Unmanaged and 19.6 acres from Unmanaged Natural Wildlife Habitat to Wildlife Enhancement area to an existing noncoal surface mine and associated NPDES permit. Affecting 14.6 and 19.6 acres. Receiving stream: Unnamed tributaries to Allegheny River, classified for the following use: WWF. Application received: August 9, 2022.

Pottsville District Mining Office: 5 West Laurel Boulevard, Pottsville, PA 17901, 570-621-3118.

Contact: RA-EPPottsvilleDMO@pa.gov.

Mining Permit No. 7873SM1. NPDES Permit No. PA0225282. Penn Slate, Inc., P.O. Box 184, Slatington, PA 18080, Washington Township, **Lehigh County**. Modification of an NPDES Permit to increase the average discharge rate at Outfall 001 from 0.45 MDG to 0.8 MGD Affecting 50.07 acres. Receiving stream: unnamed tributary to Trout Creek, classified for the following use: CWF, MF. Application received: August 1, 2022.

Mining Permit No. 64192802. Bunnell Waste Removal, Inc., 276 Tryon Street, Honesdale, PA 18431, Texas Township, **Wayne County**. Stage I & II bond release of a quarry operation on property owned by Hertha M. Kastler Affecting 5.0 acres. Receiving stream: Lackawaxen River, classified for the following use: HQ-CWF, MF. Application received: August 5, 2022.

MINING ACTIVITY NPDES DRAFT PERMITS

This notice provides information about applications for a new, amended or renewed National Pollutant Discharge Elimination System (NPDES) permits associated with mining activity (coal or noncoal) permits. The applications concern industrial waste (mining) discharges to surface water and discharges of stormwater associated with mining activities. This notice is provided in accordance with 25 Pa. Code Chapters 91 and 92a and 40 CFR Part 122, implementing provisions of The Clean Streams Law (35 P.S. §§ 691.1—691.1001) and the Federal Clean Water Act (33 U.S.C.A. §§ 1251—1376).

The Department of Environmental Protection (DEP) has prepared a draft NPDES permit and made a tentative determination to issue the NPDES permit in conjunction with the associated mining activity permit.

Effluent Limits for Coal Mining Activities

For coal mining activities, NPDES permits, when issued, will contain effluent limits that are the more stringent of technology-based (BAT) effluent limitations or Water Quality Based Effluent Limits (WQBEL).

The BAT limits for coal mining activities, as provided in 40 CFR Part 434 and 25 Pa. Code Chapters 87—90 are as follows:

<i>Parameter</i>	<i>30-Day Average</i>	<i>Daily Maximum</i>	<i>Instantaneous Maximum</i>
Iron (Total)	3.0 mg/l	6.0 mg/l	7.0 mg/l
Manganese (Total)	2.0 mg/l	4.0 mg/l	5.0 mg/l
Suspended solids	35 mg/l	70 mg/l	90 mg/l
pH must always be greater than 6.0; less than 9.0.			
Alkalinity must always be greater than acidity.			

A settleable solids instantaneous maximum limit of 0.5 ml/l applies to: surface runoff (resulting from a precipitation event of less than or equal to a 10-year 24-hour event) from active mining areas; active areas disturbed by coal refuse disposal activities; mined areas backfilled and revegetated; and all other discharges and drainage (resulting from a precipitation event of greater than 1-year 24-hour to less than or equal to a 10-year 24-hour event) from coal refuse disposal piles. Similarly, modified BAT limits apply to iron, manganese and suspended solids in surface runoff, discharges and drainage resulting from these precipitation events and those of greater magnitude in accordance with 25 Pa. Code §§ 87.102, 88.92, 88.187, 88.292, 89.52 and 90.102.

Exceptions to BAT effluent limits may be applicable in accordance with 25 Pa. Code §§ 87.102, 88.92, 88.187, 88.292, 89.52 and 90.102.

Effluent Limits for Noncoal Mining Activities

The limits for noncoal mining activities as provided in 25 Pa. Code § 77.522 are pH 6 to 9 and other parameters DEP may require.

Discharges from noncoal mines located in some geologic settings (for example, in the coal fields) may require additional water quality based effluent limits. If additional effluent limits are needed for an NPDES permit associated with a noncoal mining permit, then the permit description specifies the parameters.

Noncoal NPDES Draft Permits

Knox District Mining Office: P.O. Box 669, 310 Best Avenue, Knox, PA 16232-0669, 814-797-1191.

Contact: Cayleigh Boniger, Clerical Supervisor 2, 814-797-0824.

NPDES No. PA0259713. Mining Permit No. 37160303. Amerikohl Aggregates, Inc., 202 Sunset Drive, Butler, PA 16001, Wayne Township, **Lawrence County**. Renewal of an NPDES permit for a large industrial minerals surface mine, affecting 204.0 acres, Receiving stream: Unnamed tributary to Connoquesessing Creek and unnamed tributary to Beaver River, classified for the following use: WWF. Application received: June 30, 2022.

Unless otherwise noted, the proposed effluent limits for all outfalls in this permit are the BAT limits described previously for noncoal mining activities.

The following treated wastewater outfalls discharge to unnamed tributary to Connoquesessing Creek and unnamed tributary to Beaver River:

<i>Outfall Number</i>	<i>New or Existing</i>	<i>Type</i>	<i>Discharge Rate: MGD</i>
001	Existing	SWO	0.15
002	Existing	SWO	0.14
003	Existing	SWO	0.02
004	Existing	SWO	0.06
005	Existing	SWO	0.07
006	Existing	SWO	0.01
007	Existing	SWO	0.01
008	Existing	TFO	0.22
009	Existing	TFO	0.22
010	Existing	TFO	0.22
011	Existing	TFO	0.22
012	Existing	TFO	0.22

The proposed effluent limits for the previously listed outfalls are as follows:

<i>Parameter (unit)</i>	<i>Minimum</i>	<i>30-Day Average</i>	<i>Daily Maximum</i>	<i>Instant Maximum</i>
pH ¹ (S.U.)	6.0			9.0
Iron (mg/l)		3.0	6.0	7.0
Manganese (mg/l)		2.0	4.0	5.0
Total Suspended Solids (mg/l)		35.0	70.0	90.0
Alkalinity greater than acidity ¹				

¹The parameter is applicable at all times.

NPDES No. PA0259217. Mining Permit No. 61110304. Glenn O. Hawbaker, Inc., 1952 Waddle Road, Suite 203, State College, PA 16803, Barkeyville Borough, **Venango County**. Renewal of an NPDES permit, affecting 104.5 acres, Receiving stream: Unnamed tributary to North Branch Slippery Rock Creek and unnamed tributary to East Branch Wolf Creek, classified for the following use: CWF. Application received: June 24, 2022.

New Stanton District Mining Office: 131 Broadview Road, New Stanton, PA 15672, 724-925-5500.

Contact: Tracy Norbert, (724.925.5500) or RA-EPNEWSTANTON@pa.gov.

NPDES No. PA0278521. Mining Permit No. 65210302. Curry & Kepple, Inc., 126 Ten School Road, New Alexandria, PA 15670, Derry Township, **Westmoreland County**. Affecting 86.6 acres, Receiving stream: unnamed tributary to Loyalhanna Creek to unnamed tributary to Boatyard Run, classified for the following use: WWF and CWF. Application received: October 28, 2021.

The following treated wastewater outfalls discharge to UNT to Loyalhanna Creek and UNT to Boatyard Run:

<i>Outfall Number</i>	<i>New or Existing</i>	<i>Type</i>	<i>Discharge Rate</i>
001 (UNT to Loyalhanna Creek)	New	SWO	Precipitation Dependent
002 (UNT to Boatyard Run Creek)	New	SWO	Precipitation Dependent

The proposed effluent limits for the previously listed outfalls are as follows:

<i>Parameter (unit)</i>	<i>Minimum</i>	<i>30-Day Average</i>	<i>Daily Maximum</i>	<i>Instant Maximum</i>
pH (S.U.)	6.0			9.0
Iron, Total (mg/L)		1.5	3.0	3.7
Manganese, Total (mg/L)		1.0	2.0	2.5
Aluminum, Total (mg/L)		0.75	0.75	0.75
Total Suspended Solids (mg/L)		35	70	90
Net Alkalinity (as CaCO ₃ , mg/L)	0.0			
Alkalinity, Total (as CaCO ₃ , mg/L)				Report
Acidity, Total (as CaCO ₃ , mg/L)				Report
Flow (gpm)				Report
Temperature (°C)				Report

<i>Parameter (unit)</i>	<i>Minimum</i>	<i>30-Day Average</i>	<i>Daily Maximum</i>	<i>Instant Maximum</i>
Specific Conductance (µmhos/cm)				Report
Sulfate, Total (mg/L)				Report

NPDES No. PA0272811. Mining Permit No. 03142001. Bardon, Inc., 6401 Golden Triangle Drive, Suite 400, Greenbelt, MD 20770, South Bend Township, **Armstrong County**, affecting 101.2, Receiving stream: Unnamed tributary to Crooked Creek and Crooked Creek, classified for the following use: WWF. Application received: August 6, 2021.

Pottsville District Mining Office: 5 West Laurel Boulevard, Pottsville, PA 17901, 570-621-3118

Contact: RA-EPPottsvilleDMO@pa.gov

NPDES No. PA0613827. Mining Permit No. 7175SM1. Pennsy Supply, Inc., 2400 Thea Drive, Suite 3A, Harrisburg, PA 17110, South Hanover Township, **Dauphin County**, affecting 280.0 acres, Receiving stream: Swatara Creek, classified for the following use: WWF. Application received: February 7, 2022.

Unless otherwise noted, the proposed effluent limits for all outfalls in this permit are the BAT limits described previously for noncoal mining activities.

The following treated wastewater outfalls discharge to Swatara Creek:

<i>Outfall Number</i>	<i>New or Existing</i>	<i>Type</i>	<i>Discharge Rate MGD</i>
001	Existing	MDT	29.82 (combined)
002	Existing	MDT	

The proposed effluent limits for the previously listed outfalls are as follows:

<i>Parameter (unit)</i>	<i>Minimum</i>	<i>30-Day Average</i>	<i>Daily Maximum</i>	<i>Instant Maximum</i>
Total Suspended Solids (mg/L)		35.0	70.0	90.0
Total Dissolved Aluminum (mg/L)			0.5	
Total Aluminum (mg/L)			0.7	
Total Alkalinity (mg/L)				Report
Total Acidity (mg/L)				Report
Net Acidity (mg/L)	0.0			
pH (S.U.)	6.0			9.0

FEDERAL WATER POLLUTION CONTROL ACT SECTION 401

The following permit applications, requests for Environmental Assessment approval and requests for 401 Water Quality Certification have been received by the Department of Environmental Protection (DEP). Section 401 of the Federal Water Pollution Control Act (FWPCA) (33 U.S.C.A. § 1341), requires the State to certify that the involved projects will not violate the applicable provisions of Sections 301–303, 306 and 307 of the FWPCA (33 U.S.C.A. §§ 1311–1313, 1316 and 1317), as well as relevant State requirements. Individuals objecting to approval of a request for certification under Section 401 or to the issuance of a Dam Permit or Water Obstruction and Encroachment Permit, or the approval of an Environmental Assessment must submit any comments, suggestions or objections within 30-days of the date of this notice, as well as any questions to the office noted above the application. Comments should contain the name, address and telephone number of the person commenting, identification of the certification request to which the comments or objections are addressed, and a concise statement of comments, objections or suggestions including the relevant facts upon which they are based.

The DEP may schedule a fact-finding hearing or an informal conference in response to comments if deemed necessary. Maps, drawings and other data pertinent to the certification request are available for inspection between the hours of 8:00 a.m. and 4:00 p.m. on each working day at the office noted above the application.

Individuals in need of accommodations should contact DEP through the Pennsylvania Hamilton Relay Service at (800) 654-5984 (TDD users) or (800) 654-5988 (voice users).

WATER OBSTRUCTIONS AND ENCROACHMENTS

Applications Received Under the Dam Safety and Encroachments Act (32 P.S. §§ 693.1–693.27) and Section 302 of the Flood Plain Management Act (32 P.S. § 679.302) and Requests for Certification Under Section 401 of the Federal Water Pollution Control Act (33 U.S.C.A. § 1341(a)).

Northcentral Region: Waterways & Wetlands Program, 208 W. 3rd Street, Suite 101, Williamsport, PA 17701-6448, 570-327-3636.

Contact: Andrew Ross, Project Manager, 570-327-3565.

E1404222-002. Ferguson Township, 3147 Research Drive, State College, PA 16801, Ferguson Township, **Centre County**. U.S. Army Corps of Engineers Baltimore District. Application received: July 25, 2022.

The applicant proposes to stabilize a rapidly eroding ephemeral stream, a UNT to Big Hollow (CWF, MF) stabilize the active erosion, protect the existing utilities, and improve habitat. The project proposes .39 acre of permanent direct watercourse impacts, and 1.81 acres of permanent direct floodplain impacts. There will be no wetland impacts. Latitude: 40.797950°, Longitude: -77.903326°.

Contact: Jake Carson, Project Manager, 570-327-3565.

E5904122-006. PA DOT Engineering District 3-0, P.O. Box 218, Montoursville, PA 17754, Jackson Town-

ship, **Tioga County**. U.S. Army Corps of Engineers Baltimore District. Application received: June 17, 2022.

PA DOT Engineering District 3-0 proposes a bridge replacement project on SR 1013. The project includes replacing a Single Span Concrete Slab Bridge with a Single Cell Precast Concrete Box Culvert. The existing structure has a span of 12 Ft., a skew of 90° 41' 55" 22"s, an underclearance of 1.82 Ft., and a low chord of 1,541.47 Ft. and a hydraulic opening of 21.8 Ft². The proposed single cell box culvert has a span of 15 Ft., a skew of 80° 41' 55" 22"s, an underclearance of 2.09 Ft., and a low chord of 1,541.98 Ft. and a hydraulic opening of 31.3 Ft². The proposed slope is 1.85%. The structure will be depressed 2.91 Ft. and include full width baffles to aid in aquatic passage. The project will utilize R-8 Rip Rap Scour Protection at the inlet and outlet. The project has been designed to create a consistent slope throughout the stream reach. The project will utilize a sandbag diversion and temporary channel to convey the stream during construction. The project will utilize a detour to convey traffic during construction. The project will realign approximately 33 LF of stream at the inlet to better align the stream and the structure. The project will not impact any jurisdictional wetlands. The Unnamed Tributary to Hammond Creek is classified as a Cold Water Fishery by Title 25, Chapter 93 Water Quality Standards and listed as a Wild Trout Stream by PA Fish and Boat Commission. Latitude: 41° 55' 22", Longitude: -76° 59' 01".

E5704122-006. PA DOT Engineering District 3-0, 715 Jordan Ave, Montoursville, PA 17754, Cherry Township, **Sullivan County**. U.S. Army Corps of Engineers Baltimore District. Application received: July 5, 2022.

PA DOT propose to replace a Single Span Masonry Arch with a Single Span Pre-Stressed Concrete Bulb T-Beam Bridge on Integral Concrete Abutments. The existing bridge has a span of 30 Ft., a skew of 90° 41' 28' 39"s, an underclearance of 8.7 Ft., and a low chord of 1,815.31 Ft. and a hydraulic opening of 390 Ft². The proposed bridge has a span of 82 Ft., a skew of 90° 41' 28' 39"s, an underclearance of 14.0 Ft., and a low chord of 1,813.20 Ft. and a hydraulic opening of 727 Ft². R-8 Rip Rap Scour Protection will be utilized along the Integral Abutments. The project will utilize a phased cofferdam system with a 21 Ft, clear channel width to convey the stream during construction. The project will utilize a temporary roadway and bridge, located approximately 45 Ft. downstream to convey traffic during construction. The project will remove an abandoned building and masonry wall located at the downstream left streambank. The streambank will be graded and stabilized with approximately 112 Ft. of R-8 Rip Rap, choked with R-4 Rip Rap. The project will temporarily impact 0.03 acre of Jurisdictional Wetlands. The wetland impact is considered De Minimis and does not require mitigation. Birch Creek is classified as an Exceptional Value Stream by Title 25, Chapter 93 Water Quality Standards and listed as a Wild Trout Stream by the PA Fish and Boat Commission. Latitude: 41° 28' 39", Longitude: -76° 22' 40".

E5304122-001. Pennsylvania Department of Transportation Engineering District 2-0, 70 Penn Dot Drive, Clearfield, PA 16830, Oswayo Township, **Potter County**. U.S. Army Corps of Engineers Baltimore District. Application received: August 3, 2022.

PA DOT Engineering District 2-0 proposes a bridge replacement project on SR 0244. The project includes replacing a Single Span Concrete Adjacent Box Beam Bridge with a Single Cell Precast Concrete Box Culvert.

The existing structure has a span of 15.0 Ft., a skew of 90° 41' 55" 13"s, an underclearance of 2.4 Ft., and a low chord of 1,817.35 Ft. and a hydraulic opening of 39.6 Ft². The proposed single cell box culvert has a span of 16.0 Ft., a skew of 90° 41' 55" 13"s, an underclearance of 3.5 Ft., and a low chord of 1,817.20 Ft. and a hydraulic opening of 56 Ft². The proposed slope is 1.07%. The structure will be depressed 1.0 Ft. and include full width baffles to aid in aquatic passage. The project will utilize Grouted R-6 Rip Rap Scour Protection at the inlet and outlet. The project will utilize a sandbag diversion and clean water pump to convey the stream during construction. The project will utilize a detour to convey traffic during construction. The existing structure is a historically eligible structure. PA DOT has entered into a memorandum of agreement with the SHPO to mitigate the adverse effect. The project will temporarily impact 0.07 acre and permanently impact 0.01 acre of jurisdictional wetlands. The wetland impact is considered De Minimis and does not require mitigation. Tyler Hollow Run is classified as a Cold Water Fishery by Title 25, Chapter 93 Water Quality Standards and listed as a Wild Trout Stream by PA Fish and Boat Commission. Latitude: 41° 55' 13", Longitude: -77° 58' 14".

Contact: Jared Jacobini, Aquatic Biologist 1, 570-327-3707.

EA4904222-001. Shamokin Creek Restoration Alliance, P.O. Box 263, Mount Carmel, PA 17851, Kulpmont Borough, **Northumberland County**. U.S. Army Corps of Engineers Baltimore District. Application received: April 8, 2022.

The applicant proposes stream channel and riparian habitat restoration along an impaired section of Quaker Run (CWF-MF) by limiting infiltration into the regional mine pool by lining the existing channel with clay, installing log vanes and cobble, and building a bioretention area to manage existing stormwater flows. This project is designed to extend the hydroperiod of Quaker Run and decrease sediment pollution. Latitude: 40° 47' 30.7", Longitude: -76° 28' 8.7".

Contact: Jay Maneval, Water Pollution Biologist 2, 570-327-3765.

E6004222-001. Ritz-Craft Corporation, 15 Industrial Park Road, Mifflinburg, PA 17844, West Buffalo Township, **Union County**. U.S. Army Corps of Engineers Baltimore District. Application received: July 11, 2022.

(1) Expansions and improvements to an existing building at the Ritz-Craft Corporation plant. The expansions will be permanently impacting 61,855 square feet (1.42 acres) of Palustrine Forested Wetland (Mifflinburg PA Quadrangle, 40.918917° N, -77.059756° W). (2) The permittee will provide the necessary acreage of wetland mitigation at the Ritz-Craft Wetland Mitigation Area. Latitude: 40.934956°, Longitude: -77.063186°.

Northeast Region: Waterways & Wetlands Program, 2 Public Square, Wilkes-Barre, PA 18701-1915, 570-826-2511.

Contact: Gillian Pehala, Clerical Assistant 2, 570-830-3077.

E4002222-007. Michael and Caitlin Weaver, 1008 Lakeside Drive, Harveys Lake, PA 18618, Harveys Lake Borough, **Luzerne County**. U.S. Army Corps of Engineers Baltimore District. Application received: August 1, 2022.

To remove an existing boathouse and dock and to construct and maintain a 750 ft² pile-supported boathouse and a 1,474 ft² pile-supported dock within the

normal pool elevation of Harveys Lake (HQ-CWF, MF). The project is located at Pole 98 along Lakeside Drive (SR 415). Latitude: 41° 22' 1"; Longitude: -76° 3' 26".

Northwest Region: Oil and Gas Management Program, 230 Chestnut Street, Meadville, PA 16335-3481, 814-332-6945.

Contact: Katelyn Hogue, Clerical Supervisor 2, 814-332-6860.

E6208222-001. Cameron Energy Company, LLC, 507 Cherry Grove Road, Clarendon, PA 16313, Sheffield Township, **Warren County**. U.S. Army Corps of Engineers Pittsburgh District. Application received: May 10, 2022.

The proposed project involves the construction of a permanent access road along a pre-existing railroad grade including a bridge over the East Branch of Tionesta Creek. The access road will accommodate a work area used to plug abandoned oil and gas wells nearby. The proposed project impacts in Warren County include a total of 126 linear feet of permanent impacts, and 74 linear feet of temporary impacts to East Branch of Tionesta Creek (HQ-CWF) and a UNT to South Branch Tionesta Creek (HQ-CWF). Two floodways will also be impacted having 0.14 acre of permanent impacts and 0.25 acre of temporary impacts. Latitude: 41.659489°, Longitude: -79.012604°.

Southeast Region: Waterways & Wetlands Program, 2 East Main Street, Norristown, PA 19401, 484-250-5900.

Contact: Elaine Henderson, Clerical Assistant 3, 484-250-5157.

E4601222-018. Wings Field Preservation Association, LLP, 1501 Narcissa Road, Blue Bell, PA 19422, Whitpain Township, **Montgomery County**. U.S. Army Corps of Engineers Philadelphia District. Application received: August 3, 2022.

To perform the following listed water obstruction and encroachment activities associated with the Wings Field Airport—West Itinerant Apron, for Wings Field Preservation Association, LLP. The project is proposing to place a permanent fill in 0.04 acre of isolated wetland (PEM) for the purpose of constructing a new aircraft parking apron south of the existing Taxiway A. The site is located in the Wings Field Airport at 1501 Narcissa Road, Blue Bell, PA (Lansdale, PA USGS Map). Latitude: 40.137157°, Longitude: -75.267128°.

Southwest Region: Waterways & Wetlands Program, 400 Waterfront Drive, Pittsburgh, PA 15222-4745, 412-442-4000.

Contact: Dana Drake, Program Manager, 412-442-4000.

E0205222-016. AR Building Company, Inc., 310 Seven Fields Boulevard, Suite 350, Seven Fields, PA 16046, Monroeville Borough, **Allegheny County**. U.S. Army Corps of Engineers Pittsburgh District. Application received: April 15, 2022.

To amend Permit No. E02-1801, which authorized the replacement of a 25' arch metal culvert over Leak Run (WWF) with a 45' open bottom, metal plate arch culvert. This culvert replacement project was not constructed. This permit also authorized the construction of three utility crossings of Leak Run (4" plastic gas line, 6" plastic (SDR-35) sewer line, and an 8" DIP (ductile iron pipe) water line). This amendment proposes to:

1. Remove the existing 25' arch metal culvert and construct and maintain a replacement 48' open bottom precast concrete culvert, with wingwalls, over Leak Run.

2. Construct and maintain three utility line crossings of Leak Run, as previously detailed.

For the purpose of providing access to a proposed 116-unit apartment building. Cumulatively, the project will permanently impact 70 feet of stream and 0.02 acre of floodway, and temporarily impact 150 feet of stream and 0.03 acre of floodway. The project site is located at the entrance of 4281 Old William Penn Hwy. Latitude: 40.443056°, Longitude: -79.777222°.

E0205221-032. Pittsburgh Water and Sewer Authority, 1200 Penn Avenue, Pittsburgh, PA 15222, City of Pittsburgh, **Allegheny County**. U.S. Army Corps of Engineers Pittsburgh District. Application received: December 15, 2021.

The applicant proposes to:

1. Construct and maintain boulder cascades along 70 linear feet of a UNT to Woods Run (aka Stream 106, WWF); and

2. Remove an existing 12" diameter culvert, and construct and maintain a 15" diameter, 40 linear foot long replacement culvert, within Stream 106; and

3. Construct and maintain an 18" diameter outfall to the headwater of Stream 106; and

4. Construct and maintain boulder cascades along 106 linear feet of a UNT to Woods Run (aka Stream 103, WWF); and

5. Remove an existing trail culvert, and construct and maintain a replacement 18' by 4' pedestrian walking bridge, within Stream 103; and

6. Construct and maintain boulder cascades and boulder weirs along 313 linear feet of Watsons Run (aka Stream 107, WWF); and

7. Construct and maintain fencing at four locations across Watsons Run, for the purpose of excluding deer; and

8. Construct and maintain 6 cross vanes and 4 rock rifles along 90 linear feet of Woods Run (aka Stream 100, WWF); and

9. Construct and maintain an 11' by 8' ford crossing of Woods Run; and

10. Construct and maintain a 48" diameter, 6 linear foot length RCP stormwater overflow bypass structure within Woods Run; and

11. Place and maintain fill in 0.004 acre of PEM wetland (Wetland 2A); and

12. Temporarily impact 1,002 linear feet of the previously mentioned watercourses for dewatering; and

13. Temporarily install two stream crossings across Woods Run (Stream 100) and UNT to Woods Run (Stream 103).

For the purpose of reducing flooding onto Mairdale Avenue and adjacent properties. Permanent impacts will be to 660 linear feet of various watercourses, and temporary impacts will be to 1,002 linear feet of various watercourses. Permanent floodway impacts will be to 0.01 acre along the previously listed watercourses, while temporary floodway impacts will total 0.21 acre. This project will permanently impact a de minimus amount of PEM wetland (0.004 acre).

The project site is located on the edges and within Riverview Park, off of Mairdale Ave and Riverview Ave, City of Pittsburgh, Allegheny County. Latitude: 40.435833°, Longitude: -80.022222°.

EROSION AND SEDIMENT CONTROL

The following parties have applied for an Erosion and Sediment Control Permit (ESCP) for an earth disturbance activity associated with either a road maintenance or timber harvesting operation.

Unless otherwise indicated, on the basis of preliminary review and application of lawful standards and regulations, the Department of Environmental Protection (DEP) proposes to issue a permit to discharge, subject to certain limitations set forth in the permit conditions. These proposed determinations are tentative. Limitations are provided as erosion and sediment control best management practices (BMPs) which restrict the rate and quantity of sediment discharged.

Individuals wishing to comment on the proposed permit are invited to submit a statement to the appropriate DEP Regional Office listed above the application within 30-days of this public notice. Comments reviewed within this 30-day period will be considered in the formulation of the final determinations regarding this application. Responses should include the name, address, and telephone number of the writer and a concise statement to inform DEP of the exact basis of a comment and relevant facts upon which it is based. A public hearing may be held after consideration of comments received by the appropriate DEP Regional Office during the 30-day public comment period.

Following the 30-day comment period, the appropriate Regional Office Program Manager will make a final determination regarding the proposed permit. Notice of this determination will be published in the *Pennsylvania Bulletin* at which time this determination may be appealed to the Environmental Hearing Board.

The application and related documents, including the erosion and sediment control plan for the earth disturbance activity are on file and may be inspected at the office identified in this notice.

Individuals in need of accommodations should contact DEP through the Pennsylvania Hamilton Relay Service at (800) 654-5984 (TDD users) or (800) 654-5988 (voice users).

Applications Received Under Sections 5 and 402 of the Clean Streams Law (35 P.S. §§ 691.5 and 691.402).

Southwest Region: Oil and Gas Management Program, 400 Waterfront Drive, Pittsburgh, PA 15222-4745, 412-442-4000.

Contact: D. J. Stevenson, 412-442-4281.

ESCGP-3 # ESG073022011-00
 Applicant Name EQM Gathering OPCO
 Contact Person Stephanie Frazier
 Address 2200 Energy Drive
 City, State, Zip Canonsburg, PA 15317
 Township(s) Richhill Township
 County Greene County
 Receiving Stream(s) and Classification(s) UNT to North Fork Dunkard Fork (TSF)
 Application received: May 12, 2022

ACTIONS

THE PENNSYLVANIA CLEAN STREAMS LAW AND THE FEDERAL CLEAN WATER ACT

FINAL ACTIONS TAKEN FOR NPDES PERMITS AND WQM PERMITS

The Department of Environmental Protection (DEP) has taken the following actions on previously received applications for new, amended, and renewed National Pollutant Discharge Elimination System (NPDES) and Water Quality Management (WQM) permits, applications for permit waivers, and Notice of Intent (NOIs) for coverage under General Permits, as listed in the following tables. This notice of final action is published in accordance with 25 Pa. Code Chapters 91, 92a, and 102 and 40 CFR Part 122, implementing provisions of The Clean Streams Law (35 P.S. §§ 691.1—691.1001) and the Federal Clean Water Act (33 U.S.C.A. §§ 1251—1376). The official file for each listed action can be reviewed at the DEP or delegated County Conservation District (CCD) office identified in the table for the action. DEP/CCD office contact information is listed as follows for Section I and is contained within the table for Section II. Additional information for permits issued under 25 Pa. Code Chapters 91 and 92a and Individual permits under 25 Pa. Code Chapter 102, including links to Individual Chapter 92a NPDES and WQM Permits, may be reviewed by generating the “Final Actions Report” on DEP’s website at www.dep.pa.gov/CWPublicNotice.

DEP office contact information to review official files relating to the final actions in Section I is as follows:

DEP Southeast Regional Office (SERO)—2 E. Main Street, Norristown, PA 19401-4915. File Review Coordinator: 484-250-5910. Email: RA-EPNPDES_SERO@pa.gov for Chapter 91 & 92a permits; RA-EPWW-SERO@pa.gov for Chapter 102 permits.

DEP Northeast Regional Office (NERO)—2 Public Square, Wilkes-Barre, PA 18701-1915. File Review Coordinator: 570-826-5472. Email: RA-EPNPDES_NERO@pa.gov for Chapter 91 & 92a permits; RA-EPWW-NERO@pa.gov for Chapter 102 permits.

DEP Southcentral Regional Office (SCRO)—909 Elmerton Avenue, Harrisburg, PA 17110. File Review Coordinator: 717-705-4732. Email: RA-EPNPDES_SCRO@pa.gov for Chapter 91 & 92a permits; RA-EPWW-SCRO@pa.gov for Chapter 102 permits.

DEP Northcentral Regional Office (NCRO)—208 W. Third Street, Suite 101, Williamsport, PA 17701. File Review Coordinator: 570-327-3693. Email: RA-EPNPDES_NCRO@pa.gov for Chapter 91 & 92a permits; RA-EPWW-NCRO@pa.gov for Chapter 102 permits.

DEP Southwest Regional Office (SWRO)—400 Waterfront Drive, Pittsburgh, PA 15222. File Review Coordinator: 412-442-4286. Email: RA-EPNPDES_SWRO@pa.gov for Chapter 91 & 92a permits; RA-EPWW-SWRO@pa.gov for Chapter 102 permits.

DEP Northwest Regional Office (NWRO)—230 Chestnut Street, Meadville, PA 16335. File Review Coordinator: 814-332-6340. Email: RA-EPNPDES_NWRO@pa.gov for Chapter 91 & 92a permits; RA-EPWW-NWRO@pa.gov for Chapter 102 permits.

DEP Bureau of Clean Water (BCW)—400 Market Street, Harrisburg, PA 17105. File Review Coordinator: 717-787-5017. Email: RA-EPNPDES_Permits@pa.gov.

DEP Regional Permit Coordination Office (RPCO)—400 Market Street, Harrisburg, PA 17105. File Review Coordinator: 717-772-5987. Email: RA-EPREGIONALPERMIT@pa.gov.

Persons aggrieved by an action may appeal that action to the Environmental Hearing Board (Board) under section 4 of the Environmental Hearing Board Act (35 P.S. § 7514) and 2 Pa.C.S. §§ 501—508 and 701—704 (relating to Administrative Agency Law).

The appeal should be sent to the Environmental Hearing Board, Second Floor, Rachel Carson State Office Building, 400 Market Street, P.O. Box 8457, Harrisburg, PA 17105-8457, 717-787-3483. Appeals must be filed with the Board within 30-days of publication of this notice in the *Pennsylvania Bulletin* unless the appropriate statute provides a different time period. Copies of the appeal form and the Board's rules of practice and procedure may be obtained from the Board. This paragraph does not, in and of itself, create a right of appeal beyond that permitted by applicable statutes and decisional law. For individuals who wish to challenge an action, the appeal must reach the Board within 30-days. A lawyer is not needed to file an appeal with the Board. Individuals who cannot afford a lawyer may qualify for free pro bono representation. Call the Secretary to the Board at 717-787-3483 for more information. The appeal form and the Board's rules of practice and procedure are also available in Braille or on audiotape from the Secretary to the Board at 717-787-3483. Important legal rights are at stake, however, so individuals should contact a lawyer at once.

Individuals in need of accommodations should contact DEP through the Pennsylvania Hamilton Relay Service at (800) 654-5984 (TDD users) or (800) 654-5988 (voice users).

For actions taken on applications for pipelines that are regulated by the Federal Energy Regulatory Commission (FERC).

Any person aggrieved by this action may challenge it in an appropriate legal forum. The State and Federal courts are currently split on whether the proper forum to challenge a Department permit, authorization or approval for a facility or activity subject to the Federal Natural Gas Act, 15 U.S.C.A. §§ 717 et seq., is the United States Court of Appeals for the Third Circuit or the Pennsylvania Environmental Hearing Board. See *Delaware Riverkeeper Network v. Sec'y, Dep't of Env'tl. Prot.*, 833 F.3d 360 (3d Cir. 2016); *Delaware Riverkeeper Network v. Sec'y, Dep't of Env'tl. Prot.*, 903 F.3d 65 (3d Cir. 2018), cert. denied, 139 S. Ct. 1648, 203 L. Ed. 899 (2019) and *Cole v. Dep't. of Env'tl. Prot.*, 1577 C.D. 2019 WL 2420667 (Pa. Cmwlth Ct. June 15, 2021) (Pet. for Allowance of Appeal pending); *West Rockhill Twp. v. Dep't of Env'tl. Prot.*, No. 1595 C.D. 2019 WL 2426014 (Pa. Cmwlth. June 15, 2021) (Pet. for Allowance of Appeal pending).

I. Final Action(s) on NPDES and WQM Permit Application(s) and NOIs for Sewage, Industrial Waste, Industrial Stormwater, MS4s, Pesticides, CAFOs and Individual Construction Stormwater.

<i>Application Number</i>	<i>Permit Type</i>	<i>Application Type</i>	<i>Applicant Name & Address</i>	<i>Municipality, County</i>	<i>DEP Office</i>
PAD140090	Chapter 102 Individual NPDES Permit	Issued	Walker Township Water Association 250 Nittany Valley Drive Bellefonte, PA 16823-6445	Walker Township Centre County	NCRO
PAD210040	Chapter 102 Individual NPDES Permit	Issued	Forgedale Xing LLC 529 E Main Street Lititz, PA 17543-2121	South Middleton Township Cumberland County	SCRO
PAD400037	Chapter 102 Individual NPDES Permit	Issued	Mericle 112 Armstrong Rd, LLC 100 Baltimore Drive Wilkes-Barre, PA 18702	Pittston Township Luzerne County	NERO
PAD670052	Chapter 102 Individual NPDES Permit	Issued	Burkentine & Sons 1454 Baltimore Pk Hanover, PA 17331	York Township York County	SCRO
PAS608301	Industrial Stormwater Individual NPDES Permit	Issued	Harsco Corp 359 N Pike Road Sarver, PA 16055-8633	Winfield Township Butler County	NWRO
PA0204714	Minor Sewage Facility < 0.05 MGD Individual NPDES Permit	Issued	Ward Henry 10 Kindle Lane Levittown, PA 19055-2409	Cherryhill Township Indiana County	NWRO

NOTICES

5179

<i>Application Number</i>	<i>Permit Type</i>	<i>Application Type</i>	<i>Applicant Name & Address</i>	<i>Municipality, County</i>	<i>DEP Office</i>
4189203	Minor and Non-NPDES Industrial Waste Treatment Facility Individual WQM Permit	Issued	Lycoming Engines 652 Oliver Street Williamsport, PA 17701-4410	Williamsport City Lycoming County	NCRO
NOEX04502	No Exposure Certification	Issued	CCL Tube 1 Lasley Avenue Hanover Township, PA 18706-1427	Wilkes-Barre City Luzerne County	NERO
NOEXSW218	No Exposure Certification	Issued	Thru Tubing Solutions 100 S Campus Drive Imperial, PA 15126-2401	Findlay Township Allegheny County	SWRO
PAR126111	PAG-03 NPDES General Permit for Industrial Stormwater	Issued	Darling Ingredients, Inc. 275 Alisa Street Somerset, PA 15501-7763	Somerset Township Somerset County	SWRO
PAR803561	PAG-03 NPDES General Permit for Industrial Stormwater	Issued	Tforce Freight, Inc. 1000 Semmes Avenue Richmond, VA 23224-2246	Manchester Township York County	SCRO
PAG136241	PAG-13 NPDES General Permit for MS4s	Waived	Thornburg Borough Allegheny County 545 Hamilton Road Pittsburgh, PA 15205-1708	Thornburg Borough Allegheny County	SWRO
3295401	Pump Stations Individual WQM Permit	Issued	Burrell Township Sewer Authority 203 E Market Street Blairsville, PA 15717-1120	Blairsville Borough Indiana County	NWRO
3291401	Sewage Treatment Facilities Individual WQM Permit	Issued	Ward Henry 10 Kindle Lane Levittown, PA 19055-2409	Cherryhill Township Indiana County	NWRO
3521401	Sewer Extensions and Pump Stations Individual WQM Permit	Issued	Greenfield Township Sewer Authority Lackawanna County 111 Lakeview Avenue Greenfield Township, PA 18407-3738	Greenfield Township Lackawanna County	NERO
PA0284831	Single Residence STP Individual NPDES Permit	Issued	Lacey Shaun 1527 Peninsula Drive Central City, PA 15926-9123	Indian Lake Borough Somerset County	SWRO
PA0284874	Single Residence STP Individual NPDES Permit	Issued	Brizzi Sherman 965 Fair Oaks Street Bethel Park, PA 15102-2218	Union Township Washington County	SWRO
PA0290670	Single Residence STP Individual NPDES Permit	Issued	Jacqueline and Ross Fonticella 6501 Franklin Road Fairview, PA 16415-2442	Fairview Township Erie County	NWRO
2522413	Single Residence Sewage Treatment Plant Individual WQM Permit	Issued	Jacqueline and Ross Fonticella 6501 Franklin Road Fairview, PA 16415-2442	Fairview Township Erie County	NWRO
5622400	Single Residence Sewage Treatment Plant Individual WQM Permit	Issued	Lacey Shaun 1527 Peninsula Drive Central City, PA 15926-9123	Indian Lake Borough Somerset County	SWRO

<i>Application Number</i>	<i>Permit Type</i>	<i>Application Type</i>	<i>Applicant Name & Address</i>	<i>Municipality, County</i>	<i>DEP Office</i>
6322401	Single Residence Sewage Treatment Plant Individual WQM Permit	Issued	Brizzi Sherman 965 Fair Oaks Street Bethel Park, PA 15102-2218	Union Township Washington County	SWRO
WQG02022201	WQG-02 WQM General Permit	Issued	Pittsburgh Water Sewer Authority 3300 Preble Avenue Pittsburgh, PA 15233-1025	Pittsburgh City Allegheny County	SWRO
WQG02482204	WQG-02 WQM General Permit	Issued	Hellertown Borough Authority Northampton County P.O. Box 81 501 Durham Street Hellertown, PA 18055-0081	Hellertown Borough Northampton County	NERO

II. Final Action(s) on PAG-01 and PAG-02 General NPDES Permit NOIs.

<i>Permit Number</i>	<i>Permit Type</i>	<i>Action Taken</i>	<i>Applicant Name & Address</i>	<i>Municipality, County</i>	<i>Office</i>
PAC230228	PAG-02 General Permit	Issued	Dwight City Group 787 Eleventh Avenue 10th Floor New York, NY 10019	City of Chester Delaware County	Delaware County Conservation District 1521 N. Providence Road Media, PA 19063 610-892-9484
PAC480031	PAG-02 General Permit	Issued	Estate of Franklin Thomas Scott c/o Vicky P. Werkheiser Executrix 3591 Spruce Dr. Northampton, PA 18067	Lehigh Township Northampton County	Northampton County Conservation District 14 Gracedale Ave Greystone Building Nazareth, PA 18064-9211 610-829-6276
PAC350135	PAG-02 General Permit	Issued	Taylor 1, LLC 216 Thoreau Drive Moosic, PA 18507-1911	Taylor Borough Lackawanna County	Lackawanna County Conservation District 1038 Montdale Road Scott Township, PA 18447 570-382-3086
PAC090130	PAG-02 General Permit	Issued	Toll PA XIV, LP 250 Gibraltar Road Horsham, PA 19044	Warrington Township Bucks County	Bucks County Conservation District 1456 Ferry Road Doylestown, PA 18901-5550 215.345.7577 x110
PAC090515	PAG-02 General Permit	Issued	Verus Partners, LLC 155 N. Wacker Drive Suite 4250 Chicago, IL 60606	West Rockhill Township Bucks County	Bucks County Conservation District 1456 Ferry Road Doylestown, PA 18901-5550 215.345.7577 x110
PAC090554	PAG-02 General Permit	Issued	D.R. Horton, Inc. 2060 Detweiler Road Suite 103 Harleysville, PA 19438-2934	Bristol Township Bucks County	Bucks County Conservation District 1456 Ferry Road Doylestown, PA 18901-5550 215.345.7577 x110
PAC090470	PAG-02 General Permit	Issued	Prestige Property Partners, LLC 1126 Horsham Road Maple Glen, PA 19002	Hilltown Township Bucks County	Bucks County Conservation District 1456 Ferry Road Doylestown, PA 18901-5550 215.345.7577 x110

NOTICES

5181

<i>Permit Number</i>	<i>Permit Type</i>	<i>Action Taken</i>	<i>Applicant Name & Address</i>	<i>Municipality, County</i>	<i>Office</i>
PAC090507	PAG-02 General Permit	Issued	Shihadeh Contracting, LLC 2357 Tohickon Lane Warrington, PA 18976	Warwick Township Bucks County	Bucks County Conservation District 1456 Ferry Road Doylestown, PA 18901-5550 215.345.7577 x110
PAC510259	PAG-02 General Permit	Issued	Philadelphia Parks and Recreation 1515 Arch Street 11th Floor Philadelphia, PA 19102	City of Philadelphia Philadelphia County	DEP, SERO 2 E. Main Street Norristown, PA 19401 484-250-5821
PAC510272	PAG-02 General Permit	Issued	Leonardo AWPC 3050 Red Lion Road Philadelphia, PA 19114	City of Philadelphia Philadelphia County	DEP, SERO 2 E. Main Street Philadelphia, PA 19401 484.250.5821
PAC510273	PAG-02 General Permit	Issued	PhilaPort 3460 North Delaware Avenue 2nd Floor Philadelphia, PA 19146	City of Philadelphia Philadelphia County	DEP, SERO 2 E. Main Street Norristown, PA 19401 484.250.5821
PAC200085	PAG-02 General Permit	Issued	Linesville Borough 103 West Erie Street Linesville, PA 16424	Linesville Borough Crawford County	Crawford County Conservation District 21742 German Road Meadville, PA 16335 814-763-1585
PA100003C	PAG-02 General Permit	Issued	Independence Excavating Inc. 3826 Saxonburg Boulevard Cheswick, PA 15024	Adams Township Middlesex Township Butler County	Butler County Conservation District 120 Hollywood Drive Suite 201 Butler, PA 16001 724-284-5270
PAC430069	PAG-02 General Permit	Issued	Greenville Sanitary Authority 125 Main Street Greenville, PA 16125	Hempfield Township Mercer County	Mercer County Conservation District 24 Avalon Court Suite 300 Mercer, PA 16137 724-662-2242
PAC040101A-1	PAG-02 General Permit	Issued	Economy Partners, LP 534 Washington Street Carnegie, PA 15143	Economy Borough Beaver County	Beaver County Conservation District 156 Cowpath Road Aliquippa, PA 15001 724-378-1701
PAC110085	PAG-02 General Permit	Issued	Peoples Natural Gas, LLC 3115 Elton Road Johnstown, PA 15904	Lower Yoder Township Cambria County	Cambria County Conservation District 401 Candlelight Drive Suite 221 Ebensburg, PA 15931 814-472-2120
PAC110092	PAG-02 General Permit	Issued	M&G Reality, Inc. 2295 Susquehanna Trail Suite C York, PA 17404	Richland Township Cambria County	Cambria County Conservation District 401 Candlelight Drive Suite 221 Ebensburg, PA 15931 814-472-2120
PAC690010	PAG-02 General Permit	Issued	PADEP—Bureau of Abandoned Mine Reclamation Mahles Run AML Site Shady Drive Lucinda, PA 16235	Knox Township Clarion County	Bureau of Abandoned Mine Reclamation 400 Market Street 13th Floor P.O. Box 69205 Harrisburg, PA 17106-9205 717-783-2267

<i>Permit Number</i>	<i>Permit Type</i>	<i>Action Taken</i>	<i>Applicant Name & Address</i>	<i>Municipality, County</i>	<i>Office</i>
PAC140022	PAG-02 General Permit	Issued	Susan W. Clair 368 Rock Road State College, PA 16801	Benner Township College Township Centre County	Centre County Conservation District 414 Holmes Ave Ste 4 Bellefonte, PA 16823 814 355-6817
PAC140146	PAG-02 General Permit	Issued	Bald Eagle Area School District 751 S. Eagle Valley Road Wingate, PA 16823	Boggs Township Centre County	Centre County Conservation District 414 Holmes Avenue Ste 4 Bellefonte, PA 16823 814 355-6817
PAC180007 A-1	PAG-02 General Permit	Issued	Keystone Central School District 212 West Kyler Avenue Mill Hall, PA 17751	Bald Eagle Township Clinton County	Clinton County Conservation District 45 Cooperation Lane Mill Hall, PA 17751 570 726-3798
PA470004C	PAG-02 General Permit	Issued	Axtman Eng LLC P.O. Box 62 Turbotville, PA 17772-0062	Derry Township Montour County	Montour County Conservation District 1210 Bloom Road Danville, PA 17821 570 271-1140
PAC410075	PAG-02 General Permit	Issued	Danko Holdings, LP Dan Klingerman 1500 Sycamore Rd Montoursville, PA 17754	Muncy Creek Township Lycoming County	Lycoming County Conservation District 542 County Farm Road Suite 202 Montoursville, PA 17754 570 433-3003
PAC220326	PAG-02 General Permit	Issued	Pennbella, LLC 2905 Church Road Elizabethtown, PA 17022	Conewago Township Dauphin County	Dauphin County Conservation District 1451 Peters Mountain Road Dauphin, PA 17018 717-921-8100
PAC220324	PAG-02 General Permit	Issued	Triple Crown Corporation 5351 Jaycee Avenue Harrisburg, PA 17112	Swatara Township Dauphin County	Dauphin County Conservation District 1451 Peters Mountain Road Dauphin, PA 17018 717-921-8100
PAC590048	PAG-02 General Permit	Issued	Penn Dot District 3-0 715 Jordan Ave Montoursville, PA 17754	Charleston Township Tioga County	Tioga County Conservation District 1867 Shumway Hill Road Wellsboro, PA 16901 570-724-1801
PAC220333	PAG-02 General Permit	Issued	UGI Utilities, Inc. 1 UGI Drive Denver, PA 17517	Lower Swatara Township Dauphin County	Dauphin County Conservation District 1451 Peters Mountain Road Dauphin, PA 17018 717-921-8100
PAC220334	PAG-02 General Permit	Issued	PennDOT Engineering District 08 2140 Herr Street Harrisburg, PA 17103	Swatara Township Dauphin County	Dauphin County Conservation District 1451 Peters Mountain Road Dauphin, PA 17018 717-921-8100

<i>Permit Number</i>	<i>Permit Type</i>	<i>Action Taken</i>	<i>Applicant Name & Address</i>	<i>Municipality, County</i>	<i>Office</i>
PAC600093	PAG-02 General Permit	Issued	Bucknell University Bucknell West Drive Lewisburg, PA 17837	East Buffalo Township Union County	Union County Conservation District 155 N 15th Street Lewisburg, PA 17837 570 524-3860
PAC220052 A-2	PAG-02 General Permit	Issued	The Pennsylvania State University Hershey Medical Campus 139J Physical Plant Building University Park, PA 16802	Derry Township Dauphin County	Dauphin County Conservation District 1451 Peters Mountain Road Dauphin, PA 17018 717-921-8100
PAC670144 A-1	PAG-02 General Permit	Issued	KPH Donwood LLC Mike Jeffers 6259 Reynolds Mill Road Seven Valleys, PA 17360	Dover Township York County	York County Conservation District 2401 Pleasant Valley Road Suite 101 Room 139 York, PA 17402 717-840-7430
PAC210285	PAG-02 General Permit	Issued	Christianson Companies Tanner Brandt 4609 33rd Avenue South Fargo, ND 58104	Lower Allen Township Cumberland County	Cumberland County Conservation District 310 Allen Road Suite 301 Carlisle, PA 17013 717-240-7812
PAC010201	PAG-02 General Permit	Issued	The Trone Family Trust 350 Third St. Hanover, PA 17331	Cumberland Township Adams County	Adams County Conservation District 670 Old Harrisburg Road Suite 201 Gettysburg, PA 17325 717-334-0636
PAC010207	PAG-02 General Permit	Issued	Ream Roofing Associates, Inc. 472 E. Locust St. Dallastown, PA 17313	Berwick Township Adams County	Adams County Conservation District 670 Old Harrisburg Road Suite 201 Gettysburg, PA 17325 717-334-0636
PAC070099 A-1	PAG-02 General Permit	Issued	Shenlf, LLC 420 Bradtree Lane Hollidaysburg, PA 16648	Frankstown Township Blair County	Blair County Conservation District 1407 Blair Street Hollidaysburg, PA 16648 814-696-0877 ext. 5
PAC360544 A-1	PAG-02 General Permit	Issued	David Lapp 245 Mentzer Road New Holland, PA 17557	Leacock Township Lancaster County	Lancaster County Conservation District 1383 Arcadia Road Room 200 Lancaster, PA 17601 717-874-2520
PAC360737	PAG-02 General Permit	Issued	UGI Utilities, Inc. 1 UGI Drive Denver, PA 17517	Ephrata Borough Warwick Township Lancaster County	Lancaster County Conservation District 1383 Arcadia Road Room 200 Lancaster, PA 17601 717-874-2520
PAC360724	PAG-02 General Permit	Issued	Carolyn Hildebrand P.O. Box 95 Reinholds, PA 17569	West Cocalico Township Lancaster County	Lancaster County Conservation District 1383 Arcadia Road Room 200 Lancaster, PA 17601 717-874-2520

<i>Permit Number</i>	<i>Permit Type</i>	<i>Action Taken</i>	<i>Applicant Name & Address</i>	<i>Municipality, County</i>	<i>Office</i>
PAC360340 A-3	PAG-02 General Permit	Issued	Willow Valley Retirement Communities 100 Willow Valley Lakes Drive Willow Street, PA 17584	West Lampeter Township Lancaster County	Lancaster County Conservation District 1383 Arcadia Road Room 200 Lancaster, PA 17601 717-874-2520
PAC360723	PAG-02 General Permit	Issued	Kenton Reiff 335 Pinkerton Road Mount Joy, PA 17552	Rapho Township Lancaster County	Lancaster County Conservation District 1383 Arcadia Road Room 200 Lancaster, PA 17601 717-874-2520
PAC360751	PAG-02 General Permit	Issued	Jon Heistand 335 Trail Road South Elizabethtown, PA 17022	Mount Joy Township Lancaster County	Lancaster County Conservation District 1383 Arcadia Road Room 200 Lancaster, PA 17601 717-874-2520
PAC440027	PAG-02 General Permit	Issued	Mifflin County Commissioners 20 North Wayne St. Lewistown, PA 17044	Lewistown Borough Mifflin County	Mifflin County Conservation District 20 Windmill Hill # 4 Burnham, PA 17009 717-953-3148

**STATE CONSERVATION COMMISSION
NUTRIENT MANAGEMENT PLANS RELATED TO APPLICATIONS
FOR NPDES PERMITS FOR CAFOs**

The State Conservation Commission has taken the following actions on previously received applications for nutrient management plans under 3 Pa.C.S. Chapter 5, for agricultural operations that have or anticipate submitting applications for new, amended or renewed NPDES permits or NOIs for coverage under a general permit for CAFOs under 25 Pa. Code Chapter 92a. This notice is provided in accordance with 25 Pa. Code Chapter 92a and 40 CFR Part 122, implementing The Clean Streams Law and the Federal Clean Water Act.

Persons aggrieved by an action may appeal under 3 Pa.C.S. § 517, section 4 of the Environmental Hearing Board Act and 2 Pa.C.S. §§ 501—508 and 701—704 to the Environmental Hearing Board, Second Floor, Rachel Carson State Office Building, 400 Market Street, P.O. Box 8457, Harrisburg, PA 17105-8457, 717-787-3483. Appeals must be filed with the Board within 30-days of publication of this notice in the *Pennsylvania Bulletin*. Copies of the appeal form and the Board's rules of practice and procedure may be obtained from the Board. The appeal form and the Board's rules of practice and procedure are also available in Braille or on audiotape from the Secretary of the Board at 717-787-3483. This paragraph does not, in and of itself, create a right of appeal beyond that permitted by applicable statutes and decision law.

For individuals who wish to challenge actions, appeals must reach the Board within 30-days. A lawyer is not needed to file an appeal with the Board.

Individuals in need of accommodations should contact DEP through the Pennsylvania Hamilton Relay Service at (800) 654-5984 (TDD users) or (800) 654-5988 (voice users).

Important legal rights are at stake, however, so individuals should show this notice to a lawyer at once. Persons who cannot afford a lawyer may qualify for pro bono representation. Call the Secretary of the Board at 717-787-3483 for more information.

**NUTRIENT MANAGEMENT PLAN
CAFO PUBLIC NOTICE SPREADSHEET—ACTIONS**

<i>Agricultural Operation Name and Address</i>	<i>County</i>	<i>Total Acres</i>	<i>Animal Equivalent Units</i>	<i>Animal Type</i>	<i>Special Protection Waters (HQ or EV or NA)</i>	<i>Approved or Disapproved</i>
Keith Musser 300 Evergreen Road New Bloomfield, PA 17068	Perry County	23	409.97	Poultry	NA	Approved
Dave Morrow 237 Briar Road Loysville, PA 17047	Perry County	419.9	657.65	Swine and Beef	HQ	Approved
Future View Farms LLC 13 Radcliff Road Willow Street, PA 17584	Lancaster County	620	635.72	Swine	NA	Approved

<i>Agricultural Operation Name and Address</i>	<i>County</i>	<i>Total Acres</i>	<i>Animal Equivalent Units</i>	<i>Animal Type</i>	<i>Special Protection Waters (HQ or EV or NA)</i>	<i>Approved or Disapproved</i>
Jay & Jane Bleacher 1175 Breneman Road Conestoga, PA 17516	Lancaster County	319	634.95	Swine/ Steers	NA	Approved
The Barley Farms 862 Donerville Road Millersville, PA 17551	Lancaster County	450	355.57	Pullets/ Steers	NA	Approved
Bacon Acres LLC and Providence Farms LLC 151 Pequea Creek Road Conestoga, PA 17516	Lancaster County	380	672.03	Swine/ Beef/ Breeder/ Layers	HQ	Approved
Alan Harnish 3421 Blue Rock Road Lancaster, PA 17603	Lancaster County	46.1	570.56	Swine/ Beef	NA	Approved
Spring Maple Farm 421 Penn Grant Road Lancaster, PA 17602	Lancaster County	300	1,159.43	Pullets/ Broilers	HQ	Approved
Noah W. Kreider & Sons, LLP—Donegal Facility 1104 Colebrook Road Mount Joy, PA 17552	Lancaster County	450	7,347.6	Layers	HQ	Approved
Hidden Springs Farm, LLC 2916 Safe Harbor Road Millersville, PA 17551	Lancaster County	87	365.95	Layers/Sheep	NA	Approved

PUBLIC WATER SUPPLY PERMITS

The Department has taken the following actions on applications received under the Pennsylvania Safe Drinking Water Act (35 P.S. §§ 721.1—721.17) for the construction, substantial modification or operation of a public water system.

Persons aggrieved by an action may appeal that action to the Environmental Hearing Board (Board) under section 4 of the Environmental Hearing Board Act and 2 Pa.C.S. §§ 501—508 and 701—704. The appeal should be sent to the Environmental Hearing Board, Second Floor, Rachel Carson State Office Building, 400 Market Street, P.O. Box 8457, Harrisburg, PA 17105-8457, 717-787-3483. Appeals must be filed with the Board within 30-days of publication of this notice in the *Pennsylvania Bulletin* unless the appropriate statute provides a different time period. Copies of the appeal form and the Board’s rules of practice and procedure may be obtained from the Board. The appeal form and the Board’s rules of practice and procedure are also available in Braille or on audiotape from the Secretary to the Board at 717-787-3483. This paragraph does not, in and of itself, create a right of appeal beyond that permitted by applicable statutes and decisional law.

For individuals who wish to challenge an action, the appeal must reach the Board within 30-days. A lawyer is not needed to file an appeal with the Board.

Individuals in need of accommodations should contact the Environmental Hearing Board through the Pennsylvania Hamilton Relay Service at (800) 654-5984 (TDD users) or (800) 654-5988 (voice users).

Important legal rights are at stake, however, so individuals should show this document to a lawyer at once. Persons who cannot afford a lawyer may qualify for free

pro bono representation. Call the Secretary to the Board at 717-787-3483 for more information.

SAFE DRINKING WATER

Actions Taken Under the Pennsylvania Safe Drinking Water Act (35 P.S. §§ 721.1—721.17).

Northcentral Region: Safe Drinking Water Program, 208 W. 3rd Street, Suite 101, Williamsport, PA 17701-6448, 570-327-3636.

Contact: Nicole Mechtly, Clerical Supervisor II, (570-327-3490).

Construction Permit No. 1722502MA, Minor Amendment, Public Water Supply.

Applicant	Cooper Township Municipal Authority
Address	P.O. Box 466 Winburne, PA 16879
Municipality	Cooper Township
County	Clearfield County
Consulting Engineer	K. Alan Uhler, P.E., P.L.S 140 West High Street Bellefonte, PA 16823
Application Received	April 6, 2022
Permit Issued	August 8, 2022
Description	This permit approves relocation of the CFE turbidimeter to before the contact tank, addition of a different flocculant chemical, and designation of treatment segments for 1.0-log Giardia inactivation calculations.

Northeast Region: Safe Drinking Water Program, 2 Public Square, Wilkes-Barre, PA 18701-1915, 570-826-2511.

Contact: Gillian Pehala, Clerical Assistant 2, 570-830-3077.

Construction/Operation Permit No. 3390024, Public Water Supply.

Applicant **Lehigh County Authority**
 Address 1300 Martin Luther King, Jr. Drive
 Allentown, PA 18102
 Municipality City of Allentown
 County **Lehigh County**
 Consulting Engineer Timothy Carlson
 1300 Martin Luther King, Jr. Drive
 Allentown, PA 18102
 Application Received July 15, 2022
 Permit Issued August 1, 2022
 Description Washwater Tank Renovation

Construction/Operation Permit No. 3396420, Public Water Supply.

Applicant **BlueTriton Brands, Inc.**
 Address 405 Nestle Way
 Breinigsville, PA 18031
 Municipality Upper Macungie Township
 County **Lehigh County**
 Consulting Engineer Edward E. Davis, Sr. P.E.
 Miller Bros. Construction, Inc.
 P.O. Box 472
 Schuylkill Haven, PA 17972
 Application Received March 30, 2022
 Permit Issued March 31, 2022
 Description Operations permit for new alkalinity system.

Southcentral Region: Safe Drinking Water Program, 909 Elmerton Avenue, Harrisburg, PA 17110-8200, 717-705-4700.

Contact: Joseph Mattucci, Program Manager, 717-705-4708.

Construction Permit No. 3622506, Major Amendment, Public Water Supply.

Applicant **City of Lancaster**
 Address 120 North Duke Street
 P.O. Box 1599
 Lancaster, PA 17601
 Municipality Manheim Township
 County **Lancaster County**
 Consulting Engineer Benjamin Perwien
 120 North Duke Street
 Lancaster, PA 17601
 Application Received January 25, 2022
 Permit Issued July 29, 2022
 Description Rehabilitation of the Hess Boulevard pump station.

Construction Permit No. 2822506, Major Amendment, Public Water Supply.

Applicant **Mercersburg Sportsman Association**
 Address 12143 Dickey's Road
 P.O. Box 33
 Mercersburg, PA 17236
 Municipality Peters Township
 County **Franklin County**
 Consulting Engineer Robert Schemmerling
 2909 Conococheague Lane
 Greencastle, PA 17225
 Application Received February 7, 2022
 Permit Issued July 28, 2022
 Description Installation of nitrate removal treatment.

Construction Permit No. 0522503 MA, Minor Amendment, Public Water Supply.

Applicant **Defiance Water Association**
 Address P.O. Box 122
 Defiance, PA 16633
 Municipality Broad Top Township
 County **Bedford County**
 Consulting Engineer Kevin Hartman
 321 Washington Street
 Huntingdon, PA 16652
 Application Received April 28, 2022
 Permit Issued July 28, 2022
 Description Installation of continuous monitoring, automatic alarm and shutdown facilities.

Operation Permit No. 3622508 MA, Public Water Supply.

Applicant **Lancaster Estates Condo Association**
 Address 600 Olde Hickory Road
 Suite 100
 Lancaster, PA 17601
 Municipality Rapho Township
 County **Lancaster County**
 Consulting Engineer Charles Kehew, II
 18 South George Street
 Suite 300
 York, PA 17401
 Application Received July 14, 2022
 Permit Issued July 20, 2022
 Description Replacement of the existing 8,000-gallon contact/storage tank with one 3,000-gallon contact tank and two 3,000-gallon storage tanks, and modifications to 4-log treatment of viruses.

Construction/Operation Permit No. 3622527 MA, Public Water Supply.

Applicant **Welsh Mountain Home, Inc.**
 Address 567 Springville Road
 New Holland, PA 17557

Municipality Salisbury Township
 County **Lancaster County**
 Application Received July 13, 2022
 Permit Issued July 20, 2022
 Description Replacement of the Entry Point
 101 online chlorine analyzer.

Construction/Operation Permit No. 3622528 MA,
 Public Water Supply.

Applicant **Lancaster County
 Bible Church**
 Address 2392 Mount Joy Road
 Manheim, PA 17545
 Municipality Rapho Township
 County **Lancaster County**
 Application Received July 13, 2022
 Permit Issued July 20, 2022
 Description Replacement of the Entry Point
 100 online chlorine analyzer.

Contact: Wade Cope, P.E., Environmental Engineer, 717-705-4708.

Construction/Operation Permit No. 6722509 MA,
 Minor Amendment, Public Water Supply.

Applicant **Borough of Hanover**
 Address 44 Frederick Street
 Hanover, PA 17331-3501
 Municipality McSherrystown Borough
 County **Adams County**
 Consulting Engineer Kevin M. Fox, P.E.
 Gannett Fleming, Inc.
 207 Senate Avenue
 Camp Hill, PA 17011
 Application Received June 23, 2022
 Permit Issued August 3, 2022
 Description Construction/operation permit
 for a water main cleaning and
 relining project.

Construction Permit No. 67722507 MA, Minor
 Amendment, Public Water Supply.

Applicant **New Freedom Borough**
 Address 49 East High Street
 New Freedom, PA 17349
 Municipality New Freedom Borough
 County **York County**
 Consulting Engineer Matthew D. Warfel, P.E.
 ARRO Consulting, Inc.
 108 West Airport Road
 Lititz, PA 17543
 Application Received May 11, 2022
 Permit Issued August 3, 2022
 Description Construction is proposed to
 replace the existing chemical
 feed pumps with new pumps.

Transfer Permit No. 4290808, Public Water Supply.
 Applicant **Applegreen PA Welcome
 Centres LLC**

Address 208 Harristown Road
 Route 208
 Glen Rock, NJ 07452

Municipality Taylor Township
 County **Fulton County**
 Consulting Engineer Jamie Lorah, P.E.
 Spots Stevens & McCoy
 1047 North Park Road
 Reading, PA 19610-1339

Application Received May 16, 2022
 Permit Issued August 5, 2022
 Description Comprehensive Operation
 Permit for the transfer of
 Sideling Hill Travel Plaza from
 HMS Host to Applegreen PA
 Welcome Centres LLC

Transfer Permit No. 7210348, Public Water Supply.

Applicant **Applegreen PA Welcome
 Centres, LLC**
 Address 208 Harristown Road
 Route 208
 Glen Rock, NJ 07452

Municipality Hopewell Township
 County **Cumberland County**
 Consulting Engineer Jamie Lorah, P.E.
 Spots Stevens & McCoy
 1047 North Park Road
 Reading, PA 19610-1339

Application Received May 16, 2022
 Permit Issued August 5, 2022
 Description Comprehensive Operation
 Permit to transfer Blue
 Mountain Travel Plaza from
 HMS Host to Applegreen PA
 Welcome Centres LLC

Transfer Permit No. 7210820, Public Water Supply.

Applicant **Applegreen PA Welcome
 Centres, LLC**
 Address 208 Harristown Road
 Route 208
 Glen Rock, NJ 07452

Municipality West Pennsboro Township
 County **Cumberland County**
 Consulting Engineer Jamie Lorah, P.E.
 Spots Stevens & McCoy
 1047 North Park Road
 Reading, PA 19610

Application Received May 16, 2022
 Permit Issued August 5, 2022
 Description Comprehensive Operation
 Permit to transfer the
 Cumberland Valley Travel Plaza
 from HMS Host to Applegreen
 PA Welcome Centres LLC

**Actions Taken Under the Pennsylvania Safe Drink-
 ing Water Act (35 P.S. §§ 721.1—721.17).**

Northcentral Region: Safe Drinking Water Program, 208 W. 3rd Street, Suite 101, Williamsport, PA 17701-6448, 570-327-3636.

Contact: Nicole Mechtly, Clerical Supervisor II, (570-327-3490).

Transfer Permit 4190840 consolidated from **1981501 & MA-GWR**. PWSID No. **4190840**. **Veolia Water Pennsylvania, Inc.**, 6310 Allentown Boulevard, Suite 104, Harrisburg, PA 17112, South Centre Township, **Columbia County**. Application received: May 4, 2022. Permit Issued: August 3, 2022. The following permits have been consolidated into one transferred system-wide Permit No. 4190840: Permit No. 1981501, issued July 28, 1981, approved operation of McGregor Well Nos. 1 (140 gpm) and 2 (135 gpm), sodium hypochlorite disinfection system, two 400,000-gallon ground-level and one 30,000-gallon elevated finished water storage tanks, one booster pump (160 gpm from ground tanks to elevated storage tank or distribution system), two fire pumps (2,000 gpm each from ground level tanks), and the distribution system. Permit No. MA-GWR, issued March 1, 2011, approved operation of the existing treatment facilities for 4-log inactivation of viruses.

Operation Permit GWR. PWSID No. **4600834**. **Hidden Valley Camping Resort**, 162 Hidden Valley Lane, Mifflinburg, PA 17844, West Buffalo Township, **Union County**. Application received: July 6, 2022. Permit Issued: August 5, 2022. This permit is being updated to correct the type of disinfection that is used on Wells 1, 4 and 5. This permit authorizes the water system to operate Wells 1, and 3—5, feed line from Well 3 to the new water treatment building, raw water sample tap, pressure switch, two hydropneumatic pressure tanks, pressure gauge, chemical feed pump, pulse flow meter that sends signals to pump control module to actuate chemical feed pump to inject NSF Standard 60-certified sodium hypochlorite into the water, four more 120-gallon capacity retention tanks for a total of six 120-gallon capacity retention tanks, each having 0.5 baffling factor, one 40-gallon capacity retention tank having 0.5 baffling factor, and a 17 gallon per minute flow restrictor, Entry Point (EP) 101 sample tap, all required valves and fittings, and distribution system, Well 1 with UV disinfection, Pentek Big Blue cartridge filters, EP 100 sample tap for treated water from Well 1, and distribution system, Well 4 with UV disinfection, Pentek Big Blue cartridge filters, EP 102 sample tap for treated water from Well 4, Well 5 with UV disinfection, Pentek Big Blue cartridge filters, EP 103 sample tap for treated water from Well 5, and distribution system.

Southcentral Region: Safe Drinking Water Program, 909 Elmerton Avenue, Harrisburg, PA 17110-8200, 717-705-4700.

Contact: Wade Cope, P.E., Environmental Engineer, 717-705-4708.

Operation Permit 0622506. PWSID No. **3060417**. **Reading-Berks County Council of Camp Fire, Inc. d/b/a Camp Adahi & Adahi Kids**, 172 Hartz Store Road, Mohnnton, PA 19540, Brecknock Township, **Berks County**. Application received: August 2, 2022. Permit Issued: August 9, 2022. Operation of pH adjustment using sodium carbonate for corrosion control for copper.

Operation Permit 2122501. PWSID No. **7211016**. **Uriah United Methodist Church**, 925 Goodyear Road, Gardners, PA 17324-8920, South Middleton Township, **Cumberland County**. Application received: July 13, 2022. Permit Issued: July 26, 2022. Operation of new treatment for the existing water system.

Southwest Region: Safe Drinking Water Program, 400 Waterfront Drive, Pittsburgh, PA 15222-4745, 412-442-4000.

Contact: Renee Diehl, Program Manager, ra-epsdsw@pa.gov.

Operation Permit 0420506. PWSID No. **5040012**. **Beaver Falls Municipal Authority**, 1425 8th Avenue, Beaver Falls, PA 15010, Eastvale Borough, **Beaver County**. Application received: July 22, 2022. Permit Issued: August 4, 2022. Operation of liquid ammonium sulfate injection system at the Eastvale Water Treatment Plant.

SEWAGE FACILITIES ACT PLAN APPROVAL

Plan Approvals Granted Under the Pennsylvania Sewage Facilities Act, Act of January 24, 1966, P.L. 1535, as Amended, 35 P.S. § 750.5.

Northeast Region: Clean Water Program, 2 Public Square, Wilkes-Barre, PA 18701-1915, 570-826-2511.

Contact: Bharat Patel, PE, Environmental Program Manager, 570-826-2502.

Plan Location:

Municipality	Address	County
Foster Township	1000 Wyoming Avenue Freeland, PA 18224	Luzerne County

Plan Description:

Foster Township Act 537 Plan Update, DEP Code No. **3800-PM-BCW0041b**. The Plan provides for the transfer of ownership of the existing wastewater collection and conveyance facilities located on the west side of Foster Township to the Pennsylvania American Water Company, which includes the Upper Lehigh, Sub Area 5, Woodside, Youngstown, and Highland Section sewer service areas. Wastewater will continue to be treated at the Freeland Municipal Authority's Wastewater Treatment Facility located in Foster Township. The administration of sewage planning within all areas of Foster Township, as required by the Pennsylvania Sewage Facilities Act (Act 537), will continue to be the responsibility of Foster Township and its Board of Supervisors. This includes, but is not limited to sewage facilities planning modules, sewage facilities planning exemptions and sewage facilities plan update revisions and special studies. The Plan is approved with the following comments. The Plan is approved. However, if the original method of sewer collection and conveyance has changed from what was originally approved, the Department recommends that Foster Township resubmit a planning module for that service area. Implementation of the Plan will require the submission of a complete and fully executed Application for WQM Permit Transfer in order to transfer ownership of the collection/conveyance facilities. This permit transfer application must be submitted jointly by Foster Township and Pennsylvania American Water Company to the Department's Northeast Regional Office. Please include a copy of this plan approval correspondence with the transfer application.

Southcentral Region: Clean Water Program, 909 Elmerton Avenue, Harrisburg, PA 17110-8200, 717-705-4700.

Contact: RA-EPSCROCWMAIN@pa.gov.

Plan Location:

Municipality	Address	County
Antis Township	909 North Second Street Bellwood, PA 16617	Blair County

Plan Description:

Shane Noye Property SFTF, DEP Code No. **B3-07906-335-3s**. Approval of a revision to the official plan of Antis Township, **Blair County**. The project is known as Shane Noye Property SFTF. The plan provides for the installation of a small flow treatment facility with a discharge into a drainage channel on the property which leads to Riggles Gap Run, to replace a failing on-lot sewage disposal system for a single-family dwelling on a 0.36-acre lot. The property is located at 714 Lower Riggles Gap Road. The Department's review of the plan revision has not identified any significant impacts resulting from this proposal. The DEP Code Number for this planning module is B3-07906-335-3s and the APS ID is 1066838. Any permits must be obtained in the name of the property owner.

SEWAGE FACILITIES ACT PLAN DISAPPROVAL**Plan Disapprovals Granted Under the Pennsylvania Sewage Facilities Act, Act of January 24, 1966, P.L. 1535, as Amended, 35 P.S. § 750.5.**

Southcentral Region: Clean Water Program, 909 Elmerston Avenue, Harrisburg, PA 17110-8200, 717-705-4700.

Contact: Cory Zimmerman, Sewage Planning Specialist, 717-705-4793.

Plan Location:

<i>Municipality</i>	<i>Address</i>	<i>County</i>
Warwick Township	315 Clay Road Lititz, PA 17543	Lancaster County

Plan Description:

Christian Glick Subdivision, DEP Code No. **A3-36955-358-1**. The proposed development—to be located at 1022 Rabbit Hill Road in Lititz—consists of an attached second dwelling unit sharing a community on-lot disposal system with the existing dwelling. This submission has been disapproved because the proposal is not for an individual on-lot sewage disposal system serving a detached single-family dwelling as per Chapter 71, Section 71.55(a).

LAND RECYCLING AND ENVIRONMENTAL REMEDIATION**UNDER ACT 2, 1995
PREAMBLE 2****The Following Plans and Reports Were Submitted Under the Land Recycling and Environmental Remediation Standards Act (35 P.S. §§ 6026.101—6026.908).**

Provisions of Sections 301—308 of the Land Recycling and Environmental Remediation Standards Act (act) (35 P.S. §§ 6026.301—6026.308) require the Department of Environmental Protection (DEP) to publish in the *Pennsylvania Bulletin* a notice of submission of plans and reports. A final report is submitted to document cleanup of a release of a regulated substance at a site to one of the act's remediation standards. A final report provides a description of the site investigation to characterize the nature and extent of contaminants in environmental media, the basis for selecting the environmental media of concern, documentation supporting the selection of residential or nonresidential exposure factors, a description of the remediation performed and summaries of sampling analytical results which demonstrate that remediation has attained the cleanup standard selected. Submission of

plans and reports, other than the final report, will also be published in the *Pennsylvania Bulletin*. These include the remedial investigation report, risk assessment report and cleanup plan for a site-specific standard remediation. A remedial investigation report includes conclusions from the site investigation; concentration of regulated substances in environmental media; benefits of reuse of the property; and, in some circumstances, a fate and transport analysis. If required, a risk assessment report describes potential adverse effects caused by the presence of regulated substances. If required, a cleanup plan evaluates the abilities of potential remedies to achieve remedy requirements.

For further information concerning plans or reports, please contact the Regional Office Program Manager previously listed in the notice.

Individuals in need of accommodations should contact DEP through the Pennsylvania Hamilton Relay Service at (800) 654-5984 (TDD users) or (800) 654-5988 (voice users).

The Department has received the following plans and reports.

Northeast Region: Environmental Cleanup & Brownfields Program, 2 Public Square, Wilkes-Barre, PA 18701-1915, 570-826-2511.

Contact: Eric Supey, Environmental Program Manager, 570-826-2511.

Cochrane Cottage, Primary Facility ID # **858705**, 129 Carriage House Road, Hawley, PA 18428, Blooming Grove Township, **Pike County**. Bluestone Environmental, 196 Beach Lake Highway, Honesdale, PA 18431 on behalf of Blooming Grove Hunting and Fishing Club, 123 Old Field Road, Hawley, PA 18428, submitted a Final Report concerning remediation of soil contaminated with heating oil from an aboveground storage tank. The Final Report is intended to document remediation of the site to meet the Statewide health standards.

Southeast Region: Environmental Cleanup & Brownfields Program, 2 East Main Street, Norristown, PA 19401, 484-250-5900.

Contact: Charline Bass, Administrative Assistant, 484-250-5787.

601 Spruce Street, Primary Facility ID # **844566**, 601 Spruce Street, Perkasio, PA 18944, Perkasio Borough, **Bucks County**. Mark Fortna, Penn Environmental and Remediation, Inc., 400 Old Dublin Pike, Doylestown, PA 18901 on behalf of James Cassidy, 601 Spruce Street Investment Partners, LLC, 270 West Walnut Lane, Philadelphia, PA 19144, submitted a Cleanup Plan concerning remediation of soil and groundwater contaminated with VOCs and inorganics. The Cleanup Plan is intended to document remediation of the site to meet the site-specific standards.

860 Unit Cooling Tower and Hartranft Street—Point Breeze South Yard, Primary Facility ID # **854903**, 3144 Passyunk Avenue, Philadelphia, PA 19153, City of Philadelphia, **Philadelphia County**. Kevin Long, Terraphase Engineering Inc., 100 Canal Pointe Boulevard, Suite 108, Princeton, NJ 08540 on behalf of Anne Garr, Philadelphia Energy Solutions Refining and Marketing, LLC, 111 South Wacker Drive, Suite 3000, Chicago, IL 60606, submitted a Final Report concerning remediation of soil and groundwater contaminated with petroleum. The Final Report is intended to document remediation of the site to meet the Statewide health standards.

200 West State Street, Primary Facility ID # **853178**, 200 West State Street, Doylestown, PA 18901, Doylestown Borough, **Bucks County**. John Filoon, REPSG, Inc., 6901 Kingsessing Avenue, Philadelphia, PA 19142 on behalf of Larry Thomson, Kola, LLC, 16 North Franklin Street, Suite 111, Doylestown, PA 18901, submitted a Remedial Investigation Report/Cleanup Plan concerning remediation of soil contaminated with gasoline and No. 2 fuel oil parameters. The Remedial Investigation Report/Cleanup Plan is intended to document remediation of the site to meet the site-specific standards.

Southwest Region: Environmental Cleanup & Brownfields Program, 400 Waterfront Drive, Pittsburgh, PA 15222-4745, 412-442-4000.

Contact: Kam Miseikyte, Clerical Assistant 2, 412-442-4091.

CNX GH6 Well Pad, Primary Facility ID # **859962**, Rush Run Road, Sycamore, PA 15364, Center Township, **Greene County**. Penn Environmental & Remediation, 111 Ryan Court, Pittsburgh, PA 15205 on behalf of CNX Gas Company, LLC, 1000 Consol Energy Drive, Canonsburg, PA 15317, submitted a Final Report concerning remediation of soil contaminated with aluminum, barium, boron, iron, lithium, manganese, selenium, strontium, vanadium, zinc. The Final Report is intended to document remediation of the site to meet the Statewide health and background standards.

LAND RECYCLING AND ENVIRONMENTAL REMEDIATION

UNDER ACT 2, 1995 PREAMBLE 3

The Department Has Taken Action on the Following Plans and Reports Under the Land Recycling and Environmental Remediation Standards Act (35 P.S. §§ 6026.101—6026.907).

Section 250.8 of 25 Pa. Code and administration of the Land Recycling and Environmental Remediation Standards Act (act) require the Department of Environmental Protection (DEP) to publish in the *Pennsylvania Bulletin* a notice of its final actions on plans and reports. A final report is submitted to document cleanup of a release of a regulated substance at a site to one of the remediation standards of the act. A final report provides a description of the site investigation to characterize the nature and extent of contaminants in environmental media, the basis of selecting the environmental media of concern, documentation supporting the selection of residential or non-residential exposure factors, a description of the remediation performed and summaries of sampling methodology and analytical results which demonstrate that the remediation has attained the cleanup standard selected. Plans and reports required by the act for compliance with selection of remediation to a site-specific standard, in addition to a final report, include a remedial investigation report, risk assessment report and cleanup plan. A remedial investigation report includes conclusions from the site investigation; concentration of regulated substances in environmental media; benefits of reuse of the property; and, in some circumstances, a fate and transport analysis. If required, a risk assessment report describes potential adverse effects caused by the presence of regulated substances. If required, a cleanup plan evaluates the abilities of potential remedies to achieve remedy requirements. A work plan for conducting a baseline remedial investigation is required by the act for compliance with selection of a special industrial area remediation. The

baseline remedial investigation, based on the work plan, is compiled into the baseline environmental report to establish a reference point to show existing contamination, describe proposed remediation to be done and include a description of existing or potential public benefits of the use or reuse of the property. The DEP may approve or disapprove plans and reports submitted. This notice provides DEP's decision and, if relevant, the basis for disapproval.

For further information concerning plans or reports, please contact the Regional Office Program Manager previously listed in the notice.

Individuals in need of accommodations should contact DEP through the Pennsylvania Hamilton Relay Service at (800) 654-5984 (TDD users) or (800) 654-5988 (voice users).

The DEP has received the following plans and reports.

Northcentral Region: Environmental Cleanup & Brownfields Program, 208 W. 3rd Street, Suite 101, Williamsport, PA 17701-6448, 570-327-3636.

Contact: Lisa Hensel, Clerical Assistant 2, 570-327-3653.

Repsol Oil & Gas USA, LLC, Johnson (02-135) K Pad, Primary Facility ID # **859220**, 190 William B Ext., Blossburg, PA 16912, Hamilton Township, **Tioga County**. Resource Environmental, 50 Maple Street, Montrose, PA 18801 on behalf of Repsol Oil & Gas USA, LLC, 50 Pennwood Place, Warrendale, PA 15086, submitted a Final Report concerning remediation of soil contaminated with produced water. The Final demonstrated attainment of the Statewide health standards. Approved: August 3, 2022.

Ryder Truck Rental, Inc. Accident Cleanup, Primary Facility ID # **856510**, Interstate 80 at MM 191E, Loganton, PA 17747, Greene Township, **Clinton County**. EnviroServe, Inc., 254 Reitz Avenue, Winfield, PA 17789 on behalf of Ryder Truck Rental, Inc., 11690 NW 105 Street, Miami, FL 33178, submitted a Final Report concerning remediation of soil contaminated with diesel fuel. The Final demonstrated attainment of the Statewide health standards. Approved: July 22, 2022.

Northeast Region: Environmental Cleanup & Brownfields Program, 2 Public Square, Wilkes-Barre, PA 18701-1915, 570-826-2511.

Contact: Eric Supey, Environmental Program Manager, 570-826-2511.

Valmont Plaza Shopping Center Former Poly Clean Dry Cleaners, Primary Facility ID # **684792**, 276 Susquehanna Boulevard, West Hazleton, PA 18202, Hazle Township, **Luzerne County**. Penn Environmental & Remediation, 400 Old Dublin Pike, Doylestown, PA 18901 on behalf of One Trinity Real Estate Investment, LLC, 908 Monaghan Court, Lutherville, MD 21093, submitted a combined Remedial Investigation Report, Cleanup Plan, and Final Report concerning remediation of soil and groundwater contaminated with tetrachloroethene (PCE). The Final Report demonstrated attainment of the Statewide health and site-specific standards. Approved: August 3, 2022.

Lattimer Breaker, Primary Facility ID # **851124**, 10 Louis Schiavo Drive, Hazleton, PA 18202, Hazle Township, **Luzerne County**. United Environmental Services, P.O. Box 701, Schuylkill Haven, PA 17972 on behalf of Blaschak Anthracite, P.O. Box 12, Mahanoy City, PA 17948, submitted a Final Report concerning remediation

of soil contaminated with petroleum from aboveground storage tanks, drums, and totes. The Final Report demonstrated attainment of the Statewide health standards. Approved: August 8, 2022.

Northwest Region: Environmental Cleanup & Brownfields Program, 230 Chestnut Street, Meadville, PA 16335-3481, 814-332-6945.

Contact: Kim Bontrager, Clerical Assistant 3, 814-332-6648.

Potato Creek 3H OG Well, Primary Facility ID # **802545**, North Dividing Ridge Road, Austin, PA 16749, Norwich Township, **McKean County**. Moody & Associates, Inc., 11548 Cotton Road, Meadville, PA 16335 on behalf of Pennsylvania General Energy Company, LLC, 120 Market Street, Warren, PA 16365, submitted a Final Report concerning remediation of soil and groundwater contaminated with aluminum, barium, boron, chloride, chromium, copper, lead, lithium, selenium, strontium, arsenic, and zinc. The Final demonstrated attainment of the Statewide health and background standards. Approved: July 20, 2022.

Southeast Region: Environmental Cleanup & Brownfields Program, 2 East Main Street, Norristown, PA 19401, 484-250-5900.

Contact: Charline Bass, Administrative Assistant, 484-250-5787.

2630 West Girard Avenue, Primary Facility ID # **856445**, Southeast Corner of North 27th Street & West Girard Avenue, Philadelphia, PA 19130, City of Philadelphia, **Philadelphia County**. Jennifer Poole, Pennoni, 1900 Market Street, Suite 300, Philadelphia, PA 19103 on behalf of Dan Bleznak, 27th & Girard Limited Partnership, c/o ADCO, American Development Company, 715 Montgomery Avenue, Suite 3, Narberth, PA 19072, submitted a Final Report concerning remediation of soil contaminated with VOCs, SVOCs and PAHs. The Final Report did not demonstrate attainment of the Statewide health standards. Disapproved: July 29, 2022.

Rohm & Haas Company, Primary Facility ID # **817334**, 200 Route 413, Bristol, PA 19007, Bristol Township, **Bucks County**. David Kistner, AECOM, 625 West Ridge Pike, Suite E-100, Conshohocken, PA 19428 on behalf of Amy L. Lee, Dow Chemical Company, 633 Washington Street, 1803 Building, Midland, MI 48674, submitted a Final Report concerning remediation of soil and groundwater contaminated with 1,2-dichlorobenzene, 1,4-dichlorobenzene, 1,2-dichloroethane, 1,4-dioxane, benzene, bis(2-chloroethyl)ether, bis(2-ethylhexyl)phthalate, chlorobenzene, and vinyl chloride. The Final Report demonstrated attainment of the site-specific standards. Approved: July 29, 2022.

HP Inc.—Avondale Groundwater Remediation Site, Primary Facility ID # **849411**, 374 Starr Road, Landenberg, PA 19350, New Garden Township, **Chester County**. Tom Donahue, CDM Smith, Inc., 280 Granite Run Drive, Suite 160, Lancaster, PA 17601 on behalf of Christopher Dirscherl, HP Inc., 1501 Page Mill Road, Palo Alto, CA 94304 submitted a Remedial Investigation Report/Risk Assessment Report/Cleanup Plan concerning the remediation of site soil and groundwater contaminated with VOCs. The Report was approved: July 27, 2022.

Festival Pier, Primary Facility ID # **811767**, 501 North Christopher Columbus Boulevard, Philadelphia, PA 19103, City of Philadelphia, **Philadelphia County**. Jennifer Poole, Pennoni, 1900 Market Street,

Suite 300, Philadelphia, PA 19103 on behalf of Joe Forkin, Delaware River Waterfront Corporation, 12 North Columbus Boulevard, Philadelphia, PA 19106 submitted a Final Report concerning remediation of site soil and groundwater contaminated with PAHs, metals, and VOCs. The Report was reviewed by the Department which issued a technical deficiency letter on August 2, 2022.

Extra Space Storage, Primary Facility ID # **750470**, 4433 Wayne Avenue, Philadelphia, PA 19144, City of Philadelphia, **Philadelphia County**. Madalyn Kulas, The Vertex Companies, LLC, 3322 Route 22 West, Suite 907, Branchburg, NJ 08876 on behalf of Gwyn Goodson McNeal, Extra Space Properties, 51 LLC, 2795 East Cottonwood Parkway # 400, Salt Lake City, UT 84121 submitted a Remedial Investigation Report/Cleanup Plan/Final Report concerning the remediation of site groundwater contaminated with TCE. The Report was reviewed by the Department which issued an administrative deficiency letter on July 27, 2022.

Southwest Region: Environmental Cleanup & Brownfields Program, 400 Waterfront Drive, Pittsburgh, PA 15222-4745, 412-442-4000.

Contact: Kam Miseikyte, Clerical Assistant 2, 412-442-4091.

Penneco Gospel Church # 10H, Primary Facility ID # **859376**, 9419 Saltsburg Road, Plum, PA 15239, Plum Borough, **Allegheny County**. Woodard & Curran, 300 Penn Center Boulevard, Suite 800, Pittsburgh, PA 15235 on behalf of Penneco Oil Company, Inc., 6608 Route 22, Delmont, PA 15626, submitted a Final Report concerning remediation of soil contaminated with acenaphthene, anthracene, benzo(a)anthracene, benzo(a)pyrene, benzo(b)fluoranthene, benzo(g,h,i)perylene, biphenyl, chrysene, fluoranthene, fluorene, indeno(1,2,3-cd)pyrene, methylnaphthalene, phenanthrene, pyrene, benzene, sec-butylbenzene, tert-butylbenzene, cyclohexane, ethylbenzene, isopropylbenzene (cumene), naphthalene, toluene, 1,2,4-trimethylbenzene, 1,3,5-trimethylbenzene, xylene, and phenolics. The Final Report demonstrated attainment of the Statewide health standards. Approved: August 9, 2022.

Southcentral Region: Environmental Cleanup & Brownfields Program, 909 Elmerton Avenue, Harrisburg, PA 17110-8200, 717-705-4700.

Contact: Environmental Cleanup & Brownfields Program Manager, 717-705-4705.

Hake's Grocery & Filling Station—Estate of Esther M. Hake, Primary Facility ID # **827364**, 898 East Canal Road, Dover, PA 17315, Conewago Township, **York County**. BL Companies, 4242 Carlisle Pike, Suite 260, Camp Hill, PA 17011 on behalf of Estate of Esther M. Hake, 2675 Eastern Boulevard, York, PA 17402, submitted a Final Report concerning remediation of soil and groundwater contaminated with leaded and unleaded gasoline. The Final Report demonstrated attainment of the site-specific standards. Approved: August 5, 2022.

Peggy Roshong Property, Primary Facility ID # **857668**, 10 Crusher Road, Douglassville, PA 19518, Union Township, **Berks County**. Reliance Environmental, Inc., 235 North Duke Street, Lancaster, PA 17602 on behalf of Peggy Roshong, 10 Crusher Road, Douglassville, PA 19518, submitted a Final Report concerning remediation of soil contaminated with No. 2 fuel oil. The Final Report did not demonstrate attainment of the Statewide health standards. Disapproved: August 5, 2022.

UPS/TForce Freight, Mechanicsburg Terminal, Primary Facility ID # **827300**, 6060 Carlisle Pike, Mechanicsburg, PA 17055, Hampden Township, **Cumberland County**. Arcadis U.S., Inc., 2410 Paces Ferry Road, Suite 400, Atlanta, GA 30339 on behalf of TForce Freight, 100 Semmes Avenue, Richmond, VA 23224, submitted a combined Remedial Investigation Report/Cleanup Plan/Final Report concerning remediation of soil and ground-water contaminated with Diesel fuel and used motor oil. The Report did not demonstrate attainment of the site-specific standards. Disapproved: August 8, 2022.

Berman Truck Group, Primary Facility ID # **859321**, 83 Ashley Way, Leesport, PA 19533, Ontelaunee Township, **Berks County**. Taylor Geoservices, Inc., 38 Bishop Hollow Road, Newtown Square, PA 19073 on behalf of PDF Inc. dba Berman Truck Group, 83 Ashley Way, Leesport, PA 19533, submitted a Final Report concerning remediation of soil contaminated with Diesel and used motor oil. The Final Report did not demonstrate attainment of the Statewide health standards. Disapproved: August 2, 2022.

Marietta Holder Site, Primary Facility ID # **855900**, 200 Cherry Avenue, Marietta, PA 17547, Marietta Borough, **Lancaster County**. Silar Services, Inc., 1851 French Creek Road, Phoenixville, PA 19460 on behalf of UGI Utilities, Inc., 1 UGI Drive, Denver, PA 17517-9039, submitted a Final Report concerning remediation of soil and groundwater contaminated with Inorganic Compounds and Polycyclic Aromatic Hydrocarbons. The Final Report demonstrated attainment of the Statewide health standards. Approved: August 1, 2022.

Former AESYS Technologies, LLC, Primary Facility ID # **834596**, 693 North Hills Road, York, PA 17402, Springettsbury Township, **York County**. BL Companies, 4242 Carlisle Pike, Suite 260, Camp Hill, PA 17011 on behalf of SB2H Holdings LP, 2900 West Chester Avenue, Suite 207, Purchase, NY 10577, submitted a combined Remedial Investigation Report/Cleanup Plan/Final Report concerning remediation of soil and groundwater contaminated with Chlorinated Solvents, PCBs, Cadmium, Lead, and Arsenic. The Report demonstrated attainment of the Statewide health and site-specific standards. Approved: July 28, 2022.

HAZARDOUS WASTE TRANSPORTER LICENSE

Action(s) Taken on Hazardous Waste Transporter License Under the Solid Waste Management Act of July 7, 1980 (P.L. 380, No. 97) (35 P.S. §§ 6018.101—6018.1003); and Hazardous Waste Regulations to Transport Hazardous Waste.

Transporter License Renewed

Central Office: Waste Management Program, Rachel Carson State Office Building, 400 Market Street, Harrisburg, PA 17101, 717-787-7561.

Contact: Jonathan Adams.

Sioux Services LLC, 6 Hall Road, Pottsville, PA 17901. **License No. PA-AH 0816**. Application received: August 2, 2022. Effective August 2, 2022.

Resource Environmental Management, Inc., 50 Maple Street, Montrose, PA 18801. **License No. PA-AH 0875**. Application received: July 27, 2022. Effective July 28, 2022.

M.R. Dirt, Inc., 21186 Rte 187, Towanda, PA 18848. **License No. PA-AH 0899**. Application received: July 27, 2022. Effective July 27, 2022.

REGULATED MEDICAL AND CHEMOTHERAPEUTIC WASTE TRANSPORTER LICENSE

Action(s) Taken on Regulated and Chemotherapeutic Waste Transporter License Under the Solid Waste Management Act of July 7, 1980 (P.L. 380, No. 97) (35 P.S. §§ 6018.101—6018.1003); Act 93 of June 28, 1988 (P.L. 525, No. 93); and Regulated Medical and Chemotherapeutic Regulations to Transport Regulated Medical and Chemotherapeutic Waste.

Transporter License Expired

Central Office: Waste Management Program, Rachel Carson State Office Building, 400 Market Street, Harrisburg, PA 17101, 717-787-7561.

Contact: Jonathan Adams.

Environmental Products & Services of Vermont, Inc., P.O. Box 315, Syracuse, NY 13209. **License No. PA-HC 0238**. Received on August 1, 2022. Effective August 1, 2022.

IPC Services, LLC, 232 East Lancaster Road, Harmony, PA 16037. **License No. PA-HC 0282**. Received on July 1, 2022. Effective July 1, 2022.

Transporter License Renewed

Central Office: Waste Management Program, Rachel Carson State Office Building, 400 Market Street, Harrisburg, PA 17101, 717-787-7561.

Contact: Jonathan Adams.

Veolia ES Technical Solutions, LLC, 1 Eden Lane, Flanders, NJ 07836. **License No. PA-HC 0221**. Received on July 27, 2022. Effective July 28, 2022.

Sioux Services LLC, 6 Hall Road, Pottsville, PA 17901. **License No. PA-HC 0258**. Received on August 2, 2022. Effective August 2, 2022.

Triumvirate Environmental Services, Inc., 3701 SW 47th Ave, Davie, FL 33314. **License No. PA-HC 0272**. Received on July 27, 2022. Effective July 27, 2022.

Transporter License Voluntarily Terminated

Central Office: Waste Management Program, Rachel Carson State Office Building, 400 Market Street, Harrisburg, PA 17101, 717-787-7561.

Contact: Jonathan Adams.

Shield Medical Waste of America, LLC, 27226 Park Loop Road, New Braunfels, TX 78132. **License No. PA-HC 0286**. Received on July 27, 2022. Effective July 27, 2022.

RESIDUAL WASTE GENERAL PERMITS

Actions(s) Taken on Permit(s) Under the Solid Waste Management Act of July 7, 1980 (P.L. 380, No. 97) (35 P.S. §§ 6018.101—6018.1003); the Municipal Waste Planning, Recycling and Waste Reduction Act (53 P.S. §§ 4000.101—4000.1904); and Residual Waste Regulations for a General Permit to Operate Residual Waste Processing Facilities and/or the Beneficial Use of Residual Waste Other than Coal Ash.

Central Office: Waste Management Program, Rachel Carson State Office Building, 400 Market Street, Harrisburg, PA 17101, 1-717-787-1982.

Contact: Jason Dunham, Environmental Group Manager.

WMGR074. PA DEP, 400 S. Market Street, Harrisburg, PA 17105, City of Harrisburg, **Dauphin County**. Renewal of WMGR074 for the processing and beneficial use of biosolids, water treatment plant sludge, paper pulp sludge and lime neutralized industrial water sludge to produce a soil-like material. Application received: July 29, 2022. Renewed: July 29, 2022.

Persons interested in reviewing the permit may contact Jason Dunham, Environmental Group Manager, Central Office, Rachel Carson State Office Building, 400 Market Street, Harrisburg, PA 17101, 717-787-1982. TDD users may contact DEP through the Pennsylvania Hamilton Relay Service, 800-654-5984.

DETERMINATION OF APPLICABILITY FOR RESIDUAL WASTE GENERAL PERMITS

Actions(s) Taken on Permit(s) Under the Solid Waste Management Act of July 7, 1980 (P.L. 380, No. 97) (35 P.S. §§ 6018.101—6018.1003); the Municipal Waste Planning, Recycling and Waste Reduction Act (53 P.S. §§ 4000.101—4000.1904); and Residual Waste Regulations for Determination of Applicability for a General Permit to Operate Residual Waste Processing Facilities and/or the Beneficial Use of Residual Waste Other than Coal Ash.

Southeast Region: Waste Management Program, 2 East Main Street, Norristown, PA 19401, 484-250-5900.

Contact: Carrie Majett, Clerical Assistant 3.

WMGR074SE002. Clean Earth of Southeast Pennsylvania, LLC, 7 Steel Road, Morrisville, PA 19067, Falls Township, **Bucks County**. This permit is for the renewal of the determination of applicability (DOA) under General Permit No. WMGR074SE002 (Formerly WMGR074D001) at the Clean Earth of Southeast Pennsylvania (CESP) Facility, a residual waste processing facility. Application received: August 3, 2022. Accepted: May 20, 2022. Issued: July 29, 2022.

Persons interested in reviewing the permit may contact Mohamad Mazid, Environmental Engineer Manager, 484-250-5960, Southeast Region, 2 East Main Street, Norristown, PA 19401, 484-250-5900. TDD users may contact DEP through the Pennsylvania Hamilton Relay Service, 800-654-5984.

WMGR074SE001. Clean Earth of Philadelphia, LLC, 3201 South 61st Street, Philadelphia, PA 19153, City of Philadelphia, **Philadelphia County**. This permit is for the renewal of the determination of applicability (DOA) under General Permit No. WMGR074SE001 (Formerly WMGR074) at the Clean Earth of Philadelphia (CEP) Facility, a residual waste processing. Application received: February 2, 2022. Issued: July 29, 2022.

Persons interested in reviewing the permit may contact Mohamad Mazid, Environmental Engineer Manager, 484-250-5960, Southeast Region, 2 East Main Street, Norristown, PA 19401, 484-250-5900. TDD users may contact DEP through the Pennsylvania Hamilton Relay Service, 800-654-5984.

AIR QUALITY

Actions(s) Taken on General Plan Approval(s) and Operating Permit(s) Usage Authorized Under the Air Pollution Control Act (35 P.S. §§ 4001—4015) and 25 Pa. Code Chapter 127 to Construct, Modify, Reactivate or Operate Air Contamination Sources and Associated Air Cleaning Devices.

Northwest Region: Air Quality Program, 230 Chestnut Street, Meadville, PA 16335-3481, 814-332-6945.

Contact: David Balog, New Source Review Chief—Telephone: 814-332-6940.

GP3-20-323A: Kosturick Construction, LLC, Mullet Mine, 8565 State Highway 285, Conneaut Lake, PA 16316, East Fallowfield Township, **Crawford County**. To authorize operation of existing non-metallic mineral processing equipment to crush/screen sandstone only at the Mullet Mine (BAQ-GPA/GP3). Application received: May 6, 2022. Permit issued: July 27, 2022.

AG5-32-00006A (GP5-32-435B): Diversified Gas & Oil PLC/Alliance Petroleum Spurlin Compressor Station, 395 Airport Road, Indiana, PA 15701, Center Township, **Indiana County**. To allow the installation/operation of new equipment, and continued operation of existing equipment at the Diversified Gas & Oil PLC-Spurlin Compressor Station (BAQ-GPA/GP5). Application received: June 15, 2022. Permit issued: August 4, 2022.

GP9-03-104B: M&M Lime Company, Inc., 215 Nichola Road, Worthington, PA 16262, West Franklin Township, **Armstrong County**. For the installation and operation of a new diesel-fired internal combustion engine located at their facility (BAQ-GPA/GP9). Application received: May 5, 2022. Permit issued: July 27, 2022.

GP11-20-323A: Kosturick Construction, LLC, Mullet Mine, 8565 State Highway 285, Conneaut Lake, PA 16316, East Fallowfield Township, **Crawford County**. To authorize operation of four (4) diesel powered engines to power non-metallic mineral processing equipment to crush/screen sandstone only at the Mullet Mine (BAQ-GPA/GP11). Application received: May 6, 2022. Permit issued: July 27, 2022.

Actions(s) Taken on Plan Approval(s) Under the Air Pollution Control Act (35 P.S. §§ 4001—4015) and Regulations in 25 Pa. Code Chapter 127, Subchapter B Relating to Construction, Modification and Reactivation of Air Contamination Sources and Associated Air Cleaning Devices.

Northeast Region: Air Quality Program, 2 Public Square, Wilkes-Barre, PA 18701-1915, 570-826-2511.

Contact: Raymond Kempa, Environmental Group Manager, 570-826-2511.

54-00097A: CES Biogas, LLC, 4444 Westheimer Road, Houston, TX 77027, Foster Township, **Schuylkill County**. Plan Approval issued for the construction of a new high BTU RNG processing facility designed to process up to 9,600 SCFM of landfill gas which will consist of a Thermal Recuperative Oxidizer, candle flare, emergency generator and two turbines. Application received: January 21, 2022. Issued: August 4, 2022.

48-00003G: Keystone Cement Co., Route 329, Bath, PA 18014-0058, East Allen Township, **Northampton County**. For the addition of a new cement storage dome and a new truck cement loadout bay, controlled by five (5) baghouses. Application received: January 26, 2022. Accepted: February 3, 2022. Issued: August 8, 2022.

Southwest Region: Air Quality Program, 400 Waterfront Drive, Pittsburgh, PA 15222-4745, 412-442-4000.

Contact: Edward Orris, PE, New Source Review Chief (412-442-4168)

65-00979B: Laurel Mountain Midstream, LLC, 2000 Commerce Drive, Park Place Corp Center 2, Pittsburgh, PA 15275, West Newton Borough, **Westmoreland County**. To facilitate the shake-down of emission sources and associated air cleaning devices at Herminie Compressor Station. Application received: July 27, 2022. Issued: August 9, 2022. Plan approval extension issued through February 28, 2023

Plan Approval Revision(s) Issued Including Extension(s), Minor Modification(s) and Transfer(s) of Ownership Under the Air Pollution Control Act (35 P.S. §§ 4001—4015) and 25 Pa. Code §§ 127.13, 127.13a and 127.32.

Southcentral Region: Air Quality Program, 909 Elmerston Avenue, Harrisburg, PA 17110-8200, 717-705-4700.

Contact: Thomas Hanlon, PE, East Permit Section Chief, 717-705-4862.

36-05158A: Perdue AgriBusiness, LLC, 1897 River Road, Marietta, PA 17547, Conoy Township, **Lancaster County**. For the construction and temporary operation of a grain elevator and a soybean oil extraction facility. The plan approval was extended, with a compliance schedule. Application received: July 27, 2022. Issued: August 4, 2022.

36-05158E: Perdue AgriBusiness, LLC, 1897 River Road, Lancaster, PA 17547, Conoy Township, **Lancaster County**. For the modification to the 40 CFR Part 64, Continuous Assurance Monitoring (CAM) pressure differential ranges for various particulate matter control devices, and the modification of the mineral oil absorber temperature and flow rate requirements and the mineral oil condenser coolant temperature and flow rate requirements, at the soybean processing facility. The plan approval was extended, with a compliance schedule. Application received: July 27, 2022. Issued: August 4, 2022.

36-05158F: Perdue AgriBusiness, LLC, 1897 River Road, Marietta, PA 17547, Conoy Township, **Lancaster County**. For the modification of the soybean day tanks (Source ID 211) exhausts and for the installation of a dust reclaim system and a clay addition system at the soybean processing facility. The plan approval was extended, with a compliance schedule. Application received: July 27, 2022. Issued: August 4, 2022.

Southeast Region: Air Quality Program, 2 East Main Street, Norristown, PA 19401, 484-250-5900.

Contact: James Beach, New Source Review Chief—Telephone: 484-250-5920.

46-0027G: Janssen Research and Development, Inc., 1400 McKean Road, Springhouse, PA 19477, Lower Gwynedd Township, **Montgomery County**, an extension for temporary operation and testing of the new SCR system (Source ID C116A). Application received: July 5, 2022. Issued: August 4, 2022.

09-0237: TC Millwork Inc., 3433 Marshall Lane, P.O. Box 826, Bensalem, PA 19020, Bensalem Township, **Bucks County**. This plan approval is for the installation and operation of two (2) spray booth operations, designated as Source ID 101 (Paint Spray Booth) and Source ID 102 (Adhesive Spray Booth) and associated filters, an Adhesives Application Area (Source ID 104), solvent Clean-up Operations (Source ID 106), a Milling Room (Source ID 105) and associated dust collector (Source ID C01). Application received: July 25, 2022. Issued: August 4, 2022.

Southwest Region: Air Quality Program, 400 Waterfront Drive, Pittsburgh, PA 15222-4745, 412-442-4000.

Contact: Edward Orris, PE, New Source Review Chief (412-442-4168).

30-00233B: Hill Top Energy Center, LLC, 278 Thomas Road, Carmichaels, PA 15320, Cumberland Township, **Greene County**. For modification to Plan Approval PA-30-00233B to include minor updates to the site layout, a revised fence line based on new survey data, minor updates to stack parameters for the fuel gas heater and cooling tower, and updates to the emergency generator engine size, emissions, and stack parameters at the 620 MW combined cycle natural gas-fired combined cycle power plant. Application received: September 2, 2020. Permit modification issued: July 21, 2022.

Title V Operating Permit(s) Issued Under the Air Pollution Control Act (35 P.S. §§ 4001—4015) and 25 Pa. Code Chapter 127, Subchapter G.

Southcentral Region: Air Quality Program, 909 Elmerston Avenue, Harrisburg, PA 17110-8200, 717-705-4700.

Contact: Thomas Bianca, PE, West Permit Section Chief, 717-705-4862.

05-05014: WSI Sandy Run Landfill, LLC, 111 Connor Lane, Belle Vernon, PA 15012, Broad Top Township, **Bedford County**. For the Sandy Run Landfill. The Title V permit was renewed. Application received: January 25, 2022. Issued: August 5, 2022.

Operating Permit(s) for Non-Title V Facilities Issued Under the Air Pollution Control Act (35 P.S. §§ 4001—4015) and 25 Pa. Code Chapter 127, Subchapter F.

Northwest Region: Air Quality Program, 230 Chestnut Street, Meadville, PA 16335-3481, 814-332-6945.

Contact: Matthew Williams, Facilities Permitting Chief—Telephone: 814-332-6940.

24-00160: North Star Aggregates, Inc., Oyster Run Mine, P.O. Box 51, Penfield, PA 15849, Horton Township, **Elk County**. The Department issued a renewal of the State Only Operating Permit for the Oyster Run Mine. The facility is a Natural Minor. Estimated annual emissions are as follows: 3.5 tpy PM₁₀; 12.02 tpy NMHC+NO_x; 2.26 tpy CO; & 0.49 tpy SO_x. The primary sources at the facility are sandstone processing plants, sandstone stockpiles, and associated diesel engines to power the processing plants. The facility is subject to the following Federal regulations: 40 CFR Part 60 Subpart OOO, NSPS for Non-metallic Mineral Processing Plants; 40 CFR Part 63 Subpart ZZZZ, NESHAP for Stationary RICE; and Part 60 Subpart IIII, NSPS for Stationary CI ICE. The permit includes requirements from the previously issued plan approvals and Operating Permits and contains emission restrictions, recordkeeping, and work practice requirements to ensure compliance with the

Clean Air Act and the Air Pollution Control Act. Application received: August 5, 2021. Renewal issued: August 9, 2022.

Southeast Region: Air Quality Program, 2 East Main Street, Norristown, PA 19401, 484-250-5900.

Contact: Janine Tulloch-Reid, Facilities Permitting Chief—Telephone: 484-250-5920.

46-00247: Universal Concrete Products Corporation, 400 Old Reading Pike, Stowe, PA 19464, West Pottsgrove Township, **Montgomery County**. A renewal of a Natural Minor Operating Permit for manufacturers pre-cast concrete panels. Application received: October 11, 2021. Issued: August 9, 2022.

Operating Permit Revisions Issued Including Administrative Amendments, Minor Modifications or Transfer of Ownership Under the Air Pollution Control Act (35 P.S. §§ 4001–4015) and 25 Pa. Code §§ 127.412, 127.450, 127.462 and 127.464.

Southeast Region: Air Quality Program, 2 East Main Street, Norristown, PA 19401, 484-250-5900.

Contact: Janine Tulloch-Reid, Facilities Permitting Chief—Telephone: 484-250-5920.

46-00032: SPS Tech, Inc., 301 Highland Avenue, Jenkintown, PA 19046, Abington Township, **Montgomery County**. Plan Approval 46-0032H for the replacement of a vapor degreaser was incorporated into the State-Only Operating Permit. Application received: June 8, 2022. Issued: August 5, 2022.

ACTIONS ON COAL AND NONCOAL APPLICATIONS

Actions on applications under the Surface Mining Conservation and Reclamation Act (52 P.S. §§ 1396.1–1396.31); the Noncoal Surface Mining Conservation and Reclamation Act (52 P.S. §§ 3301–3326); the Clean Streams Law (35 P.S. §§ 691.1–691.1001); the Coal Refuse Disposal Control Act (52 P.S. §§ 30.51–30.66); the Bituminous Mine Subsidence and Land Conservation Act (52 P.S. §§ 1406.1–1406.21). The final action on each application also constitutes action on the National Pollutant Discharge Elimination System (NPDES) permit application and, if noted, the request for a Section 401 Water Quality Certification. Mining activity permits issued in response to such applications will also address the application permitting requirements of the following statutes; the Air Quality Control Act (35 P.S. §§ 4001–4015); the Dam Safety and Encroachments Act (32 P.S. §§ 693.1–693.27); and the Solid Waste Management Act (35 P.S. §§ 6018.101–6018.1103). Individuals in need of accommodations should contact DEP through the Pennsylvania Hamilton Relay Service at (800) 654-5984 (TDD users) or (800) 654-5988 (voice users).

Coal Permits

Moshannon District Mining Office: 186 Enterprise Drive, Philipsburg, PA 16866, 814-342-8200.

Contact: Cassie Stanton, Clerical Assistant 2, 814-342-8200.

Mining Permit No. 14860103. NPDES No. PA0115576. Keystone Coal Company, 1915 Wigmore

Street, Jacksonville, FL 32206, Curtin Township, **Centre County**. Permit renewal for continued operation and restoration of a bituminous surface coal mine, affecting 199.0 acres. Receiving stream: Beech Creek, classified for the following use: CWF, MF. Application received: October 29, 2021. Accepted: November 8, 2021. Issued: August 5, 2022.

Pottsville District Mining Office: 5 West Laurel Boulevard, Pottsville, PA 17901, 570-621-3118.

Contact: RA-EPPottsvilleDMO@pa.gov.

Mining Permit No. 54851332. NPDES No. PA0595756. RS & W Coal Company, 1150 Creek Road, Pitman, PA 17964, City of Pottsville, **Schuylkill County**. Renewal of an anthracite underground mine operation and NPDES Permit, affecting 18.6 acres. Receiving stream: West Branch Schuylkill River, classified for the following use: CWF. Application received: February 19, 2021. Permit issued: August 5, 2022.

Noncoal Permits

Moshannon District Mining Office: 186 Enterprise Drive, Philipsburg, PA 16866, 814-342-8200.

Contact: Cassie Stanton, Clerical Assistant 2, 814-342-8200.

Mining Permit No. 08100302. NPDES No. PA0257389. Johnson Quarries, Inc., P.O. Box 136, Le Raysville, PA 18829, Stevens Township, **Bradford County**. Renewal of a NPDES permit for a large noncoal (industrial minerals) mining site, affecting 127.9 acres. Receiving stream: UNT to Wyalusing Creek and Rockwell Creek, classified for the following use: WWF. Application received: November 17, 2021. Accepted: November 19, 2021. Issued: August 2, 2022.

New Stanton District Mining Office: 131 Broadview Road, New Stanton, PA 15672, 724-925-5500.

Contact: Tracy Norbert, 724.925.5500, or RA-EP NEWSTANTON@pa.gov.

Mining Permit No. 3474SM46. NPDES No. PA0589853. Collier Stone Company, 80 Noblestown Road, Carnegie, PA 15106, Collier Township, **Allegheny County**. Renewal of NPDES permit for continued mining to an existing noncoal mining site, affecting 34.5. Receiving stream: Robinson Run and Scotts Run, classified for the following use: WWF. Application received: November 25, 2019. Renewal issued: August 5, 2022.

Pottsville District Mining Office: 5 West Laurel Boulevard, Pottsville, PA 17901, 570-621-3118.

Contact: RA-EPPottsvilleDMO@pa.gov.

Mining Permit No. 66770301. NPDES No. PA0226262. American Asphalt Paving Company, 500 Chase Road, Shavertown, PA 18708, Eaton Township, **Wyoming County**. New NPDES Permit on a quarry operation, affecting 84.5 acres. Receiving stream: Bowman's Creek, classified for the following use: HQ-CWF. Application received: November 21, 2021. Permit issued: August 8, 2022.

ACTIONS ON BLASTING ACTIVITY APPLICATIONS

Action(s) Taken on Application(s) Under the Explosives Acts of 1937 and 1957 and 25 Pa. Code § 211.124. Blasting Activity Performed as Part of a Coal or Noncoal Mining Activity will be Regulated by the Mining Permit for that Coal or Noncoal Mining Activity.

Blasting Permits

New Stanton District Mining Office: 131 Broadview Road, New Stanton, PA 15672, 724-925-5500.

Contact: Tracy Norbert, 724-925-5500 or RA-EP NEWSTANTON@pa.gov.

Permit No. 02224006. Wampum Hardware Company, 636 Paden Road, New Galilee, PA 16141, Forward Township, **Allegheny County**. Blasting activity permit for the construction/demolition of Waste Management Kelly Run. Application received: August 5, 2022. Issued: August 9, 2022. Expiration date: December 25, 2022.

Permit No. 65224003. Senex Explosives, 710 Millers Run Road, Cuddy, PA 15031, East Huntingdon Township, **Westmoreland County**. Blasting activity permit for the construction/demolition of the Republic Services, Inc., Greenridge Landfill Borrow Area. Application received: August 9, 2022. Issued: August 9, 2022. Expiration date: December 31, 2022.

Pottsville District Mining Office: 5 West Laurel Boulevard, Pottsville, PA 17901, 570-621-3118.

Contact: RA-EPPottsvilleDMO@pa.gov.

Permit No. 15224104. Valley Rock Solutions, LLC, P.O. Box 246, Macungie, PA 18062, Honey Brook Township, **Lancaster County**. Construction blasting for Poplar Subdivision Application received: July 28, 2022. Permit issued: August 3, 2022. Expiration date: December 31, 2022.

Permit No. 39224105. M3 Explo, LLC, P.O. Box 615, Bowmansville, PA 17507, City of Allentown, **Lehigh County**. Construction blasting for American Parkway Application received: July 26, 2022. Renewal issued: August 3, 2022. Expiration date: July 23, 2023.

Permit No. 46224107. Valley Rock Solutions, LLC, P.O. Box 246, Macungie, PA 18062, Douglass Township, **Montgomery County**. Construction blasting for Gilbertsville Road Subdivision Application received: July 28, 2022. Permit issued: August 3, 2022. Expiration date: December 31, 2022.

Permit No. 35224104. Maine Drilling & Blasting, Inc., P.O. Box 1140, Gardiner, ME 04345, Dickson City Borough, **Lackawanna County**. Construction blasting for Bell Mountain Land Development Application received: August 2, 2022. Permit issued: August 3, 2022. Expiration date: August 2, 2023.

Permit No. 13224101. Maurer & Scott Sales, Inc., 122 Thomas Street, Coopersburg, PA 18036, Kidder Township, **Carbon County**. Construction for Jack Frost Ski Resort Pole Holes Application received: August 3, 2022. Permit issued: August 8, 2022. Expiration date: August 4, 2023.

Permit No. 35224102. Maurer & Scott Sales, Inc., 122 Thomas Street, Coopersburg, PA 18036, Kidder Township, **Carbon County**. Construction blasting for Big Boulder Mountain Resort Pole Holes. Application received: August 3, 2022. Permit issued: August 8, 2022. Expiration date: August 4, 2023.

Permit No. 40224110. Explosive Services, Inc., 7 Pine Street, Bethany, PA 18431, Hazle Township, **Luzerne County**. Construction blasting for Project X. Application received: August 4, 2022. Permit issued: August 8, 2022. Expiration date: August 3, 2023.

Permit No. 58224111. Maine Drilling & Blasting, Inc., P.O. Box 1140, Gardiner, ME 04345, Gibson and Harford Townships, **Susquehanna County**. Construction

blasting for Tompkins J Pipeline. Application received: August 2, 2022. Permit issued: August 9, 2022. Expiration date: August 1, 2023.

FEDERAL WATER POLLUTION CONTROL ACT SECTION 401

The Department of Environmental Protection (DEP) has taken the following actions on previously received permit applications, requests for Environmental Assessment approval, and requests for Water Quality Certification under Section 401 of the Federal Water Pollution Control Act (FWPCA) (33 U.S.C.A. § 1341).

Except as otherwise noted, DEP has granted 401 Water Quality Certification certifying that the construction and operation described will comply with the applicable provisions of Sections 301—303, 306 and 307 of the FWPCA (33 U.S.C.A. §§ 1311—1313, 1316 and 1317), and that the construction will not violate applicable Federal and State Water Quality Standards.

Individuals aggrieved by these actions may appeal, pursuant to Section 4 of the Environmental Hearing Board Act, 35 P.S. § 7514, and the Administrative Agency Law, 2 Pa.C.S. Chapter 5A, to the Environmental Hearing Board, Second Floor, Rachel Carson State Office Building, 400 Market Street, P.O. Box 8457, Harrisburg, PA 17105-8457, 717-787-3483. Appeals must be filed with the Environmental Hearing Board within 30-days of publication of this notice in the *Pennsylvania Bulletin*, unless the appropriate statute provides a different time period. Copies of the appeal form and the Board's rules of practice and procedure may be obtained from the Board. The appeal form and the Board's rules of practice and procedure are also available in braille or on audiotape from the Secretary to the Board at 717-787-3483. This paragraph does not, in and of itself, create any right of appeal beyond that permitted by applicable statutes and decisional law.

If you want to challenge this action, your appeal must reach the Board within 30-days. You do not need a lawyer to file an appeal with the Board.

Individuals in need of accommodations should contact the Environmental Hearing Board through the Pennsylvania Hamilton Relay Service at (800) 654-5984 (TDD users) or (800) 654-5988 (voice users).

Important legal rights are at stake, however, so you should show this notice to a lawyer at once. If you cannot afford a lawyer, you may qualify for free pro bono representation. Call the Secretary to the Board 717-787-3483 for more information.

WATER OBSTRUCTIONS AND ENCROACHMENTS

Action(s) Taken on Application(s) for the Following Activities Filed Under The Dam Safety and Encroachments Act (32 P.S. §§ 693.1—693.27), Section 302 of the Flood Plain Management Act (32 P.S. § 679.302) and the Clean Streams Law and Notice of Final Action for Certification Under Section 401 of the FWPCA.

Eastern District: Oil and Gas Management Program, 208 West Third Street, Williamsport, PA 17701-6448.

Contact: RA-EPEASTERNNOGPRG@pa.gov.

E0829222-006. Chesapeake Appalachia, LLC, 14 Chesapeake Lane, Sayre, PA 18840-1567, Smithfield Township, **Bradford County**. U.S. Army Corps of Engineers Baltimore District.

To construct, operate and maintain the Lambs Farm Bra Pad Project, which consisted of permanent direct impacts to 7,187 square feet of Palustrine Emergent (PEM) Wetlands via the placement of fill (Ulster, PA). The applicant is proposing off-site mitigation for these impacts. This project is an after-the-fact permit that is associated with the Chesapeake Audit and will result in 7,187 square feet (0.165 acre) of permanent direct PEM wetland impacts, all for the purpose of Marcellus well development in Smithfield Township, Bradford County. Latitude N41° 50' 49.12", Longitude W76° 33' 26.05". Application received: February 22, 2022. Issued: August 2, 2022.

E0829221-025. Chesapeake Appalachia, LLC, 14 Chesapeake Lane, Sayre, PA 18840, Wilmot Township, **Bradford County**. U.S. Army Corps of Engineers Baltimore District.

To construct, operate and maintain: 1. a well pad access road impacting 1,568 square feet (0.036 acre) of a Palustrine Scrub-Shrub Wetland (EV) (Colley, PA Quadrangle Latitude: 41.590691°, Longitude: -76.321368°); This project is an after-the-fact permit that is associated with the Chesapeake Audit and will result in 1,568 square feet (0.036 acre) of permanent PSS wetland impacts, all for the purpose of installing a natural gas well pad and permanent access road for Marcellus Shale development in Wilmot Township, Bradford County. The permittee will provide 0.08 acre of onsite PSS wetland restoration and 0.10 acre of PSS wetland mitigation at Camp Brook Restoration (Elkland, PA Quadrangle, Latitude: 41.988385°, Longitude: -77.337152°), permit application number E5929221-006. Application received: November 23, 2021. Issued: August 4, 2022.

E0829222-019. Chesapeake Appalachia, LLC, 14 Chesapeake Lane, Sayre, PA 18840-1567, Rome Township, **Bradford County**. U.S. Army Corps of Engineers Baltimore District. Application received: May 2, 2022. Issued: August 4, 2022.

To construct, operate, and maintain:

1) a temporary wetland rehabilitation impact from earth disturbance activities impacting 2,438 square feet (0.06 acre) of Palustrine Emergent Wetlands (PEM) (Rome, PA Quadrangle; Latitude: 41.873131°, Longitude: -76.331965°),

2) a temporary wetland impact from earth disturbance activities impacting 871 square feet (0.02 acre) of Palustrine Emergent Wetlands (PEM) (Rome, PA Quadrangle; Latitude: 41.873086°, Longitude: -76.331661°),

3) a temporary wetland rehabilitation impact from earth disturbance activities impacting 1,655 square feet (0.04 acre) of Palustrine Emergent Wetlands (PEM) (Windham, PA Quadrangle; Latitude: 41.876119°, Longitude: -76.332384°),

4) a permanent wetland loss from earth disturbance activities impacting 2,004 square feet (0.05 acre) of Palustrine Emergent Wetlands (PEM) (Windham, PA Quadrangle; Latitude: 41.876031°, Longitude: -76.332419°),

5) a permanent wetland loss from earth disturbance activities impacting 3,441 square feet (0.08 acre) of Palustrine Emergent Wetlands (PEM) (Rome, PA Quadrangle; Latitude: 41.874333°, Longitude: -76.330943°).

The Brad 64—Wilmot Frac Pond, located in Rome Township, Bradford County, seeks after-the-fact authorization in accordance with the Consent Decree Chesapeake Appalachia, LLC entered into with the U.S. Environmental Protection Agency and the PA Department of Environ-

mental Protection on May 20, 2021. Prior unauthorized impacts resulted in 4,964 square feet (0.11 acre) of temporary Palustrine Emergent Wetlands (PEM) impacts and 5,445 square feet (0.13 acre) of permanent Palustrine Emergent Wetlands (PEM). Wetland rehabilitation and mitigation activities will result in 0.10 acre of onsite rehabilitation and 0.31 acre offsite wetland mitigation for prior activities adjacent to the impoundment and associated infrastructure.

Northcentral Region: Waterways & Wetlands Program, 208 W. 3rd Street, Suite 101, Williamsport, PA 17701-6448, 570-327-3636.

Contact: Stephen Kardohely, Project Manager, 814-342-8216.

E1704221-003. Treasure Lake Property Owners Association, 13 Treasure Lake Road, DuBois, PA 15801, Sandy Township, **Clearfield County**. U.S. Army Corps of Engineers Pittsburgh District.

The Department of Environmental Protection has issued a Chapter 105 water obstruction and encroachment permit for the proposed dredging of approximately 72,000 cubic yards of accumulated silts and sediments from 11 coves and inlets on Treasure Lake to maintain safe boating lanes and give lakefront residents access to their docks. In addition, a roadbed that was constructed at the time the dam was built will be removed. This roadbed is approximately 2.5 feet below the surface at normal pool, and in low water conditions causes a dangerous hazard for boaters and aquatic life if a petroleum leak should be caused by the shallow bed. The roadbed area is approximately 1.33 acres and the cove and inlet dredging is approximately 14.77 acres. The dredged material will be disposed of at an approved off-site disposal area. There are no anticipated significant adverse impacts to waters of the U.S. or aquatic resources from this project. Treasure lake is listed in the Pa. Code Chapter 93 designation as a Warm Water Fishery (WWF) and the receiving stream Wolf Run is listed as a Cold Water Fishery (CWF). Latitude: 41° 9' 54.65", Longitude: -78° 43' 12.48". Application received: August 9, 2021. Approved: July 15, 2022.

Northeast Region: Waterways & Wetlands Program, 2 Public Square, Wilkes-Barre, PA 18701-1915, 570-826-2511.

Contact: Gillian Pehala, Clerical Assistant 2, 570-830-3077.

E4802222-002. Mid-Atlantic Interstate Transmission, 2800 Pottsville Pike, P.O. Box 16001, Easton City, PA 19612-6001, City of Easton, **Northampton County**. U.S. Army Corps of Engineers Philadelphia District.

To construct and maintain a new ADSS aerial cable line on existing poles over the Lehigh River (WWF, MF) and Lehigh Canal in order to enhance the overall power grid reliability. The Lehigh River is considered an SLLA water. The project is located on Lehigh Drive off South 25th Street, Easton, PA. Latitude: 40° 39' 53", Longitude: -75° 14' 17". Application received: March 14, 2022. Issued: August 2, 2022.

E3502222-006. Borough of Dickson City, 901 Enterprise Street, Dickson City, PA 18519, Dickson City Borough, **Lackawanna County**. U.S. Army Corps of Engineers Baltimore District.

To construct and maintain the following water obstructions/encroachments associated with the Dickson City Riverfront Park Development Project: 1. A 76-foot long by 16-foot wide at-grade paved boat launch access drive with a 24-foot long by 16-foot wide precast boat

ramp within the floodway of the Lackawanna River (CWF, MF). 2. A 100-foot long by 16-foot wide at-grade paved boat launch access drive within the floodway of Price Creek (CWF, MF). 3. To construct and maintain the following impacts to the 100-year floodplain of the Lackawanna River (CWF, MF) and Price Creek (CWF, MF): a paved boat access drive and turnaround, gravel surface walking trail, paved parking area, rubber surface picnic area and a rain garden. This proposed work will consist of installing everything at or below grade in order to avoid increased floodplain impacts. Other amenities such as benches, tables, park lighting, deciduous tree planting, trash receptacles and replacement chain link fence will also be installed. The impact area associated with these activities is equal to 0.43 acre. The project is located on the right of Enterprise Street approximately 0.2 mile after the intersection with Boulevard Ave., Olyphant, PA in the Dickson City Borough, Lackawanna County. Latitude: 41° 27' 32", Longitude: -75° 37' 14". Application received: March 9, 2022. Issued: August 3, 2022.

Southcentral Region: Waterways & Wetlands Program, 909 Elmerton Avenue, Harrisburg, PA 17110-8200, 717-705-4700.

Contact: RA-EPSCWWPABULL@pa.gov.

E2803222-002. Ken Kozak, PA DCNR, 132 State Park Road, Schellsburg, PA 15559, Greene Township, **Franklin County**. U.S. Army Corps of Engineers Baltimore District. Application received: May 9, 2022. Issued: August 4, 2022.

The applicant proposes to conduct a stream restoration project along 1,125 linear feet of the Conococheague Creek (CWF, MF), including 1) the re-grading and maintenance of 1,125 linear feet of the Conococheague Creek (CWF, MF); 2) installation and maintenance of 1,125 linear feet of streambank stabilization along the Conococheague Creek (CWF, MF); 3) construction and maintenance of four stone deflectors in the Conococheague Creek (CWF, MF); 4) installation and maintenance of streambank stabilization along 145 linear feet of an Unnamed Tributary (UNT) to the Conococheague Creek (CWF, MF); 5) installation and maintenance of streambank stabilization along 225 linear feet of Rocky Mountain Creek (HQ-CWF, MF); 6) repairs and maintenance of four pedestrian bridges, including one pedestrian bridge carrying the UNT to Conococheague Creek (CWF, MF) to be slipped lined, resulting in a total of 20 linear feet of permanent and 70 linear feet of temporary stream impact to the UNT to the Conococheague Creek (CWF, MF) and Rocky Mountain Creek (HQ-CWF, MF), and 0.001 acre (50 square feet) of temporary impact to an emergent wetland, all for the purpose of restoring eroded streambanks, re-establishing the stream thalweg, and improvement safety for park visitors. Latitude: 39.908329; Longitude: -77.482206.

Southeast Region: Waterways & Wetlands Program, 2 East Main Street, Norristown, PA 19401, 484-250-5900.

Contact: Elaine Henderson, Clerical Assistant 3, 4842505157.

E4601222-011. Upper Providence Township, 1286 Black Rock Road, Phoenixville, PA 19460, Upper Providence Township, **Montgomery County**. U.S. Army Corps of Engineers Philadelphia District.

To demolish and remove the existing house including foundation, walkways, driveway, and site improvements and maintain as open lawn ground along the floodplain of the Schuylkill River (WWF-MF) associated with the Floodplain Management Site Restoration. The site is located at 929 Port Providence Road (Collegeville, PA USGS Quadrangle) in Mont Clare, Montgomery County. Latitude: 40.128298°, Longitude: -75.491120°. Application received: May 6, 2022. Permit issued: August 1, 2022.

E0901221-002. Carversville Inn Land Company, 6581 Sawmill Road, New Hope, PA 18938, Solebury Township, **Bucks County**. U.S. Army Corps of Engineers Philadelphia District.

To rehabilitate and maintain an existing historic inn along the floodway of the Paunacussing Creek (HQ,CWF,MF) associated with uplifting of the damaged business. The rehabilitation will require an additional 736 square foot area within the FEMA floodway. The site is located at 6205 Fleecy Dale Road (Lumberville, PA USGS Quadrangle) in Solebury Township, Bucks County. Latitude: 40.386859°, Longitude: -75.062958°. Application received: February 16, 2021. Permit issued: August 8, 2022.

E4601222-006. Aqua Pennsylvania, Inc., 762 West Lancaster Avenue, Bryn Mawr, PA 19010, Upper Merion Township, **Montgomery County**. U.S. Army Corps of Engineers Philadelphia District.

To protect and repair the exposed 30-inch transmission main and realigning approximately 322 feet of Gulph Creek (WWF-MF) to approximately its historical alignment to prevent future erosion. This activity resulted in 10,571 square feet (0.24 acre) of permanent impacts to Gulph Creek as a result of fill in the existing channel that will be realigned, 4,132 square feet (0.05 acre) of temporary impacts to Gulph Creek as a result of channel dewatering and erosion and sediment control measures, 4,296 square feet (0.10 acre) of permanent impacts to the Gulph Creek floodway as a result of the regrading and fill of the banks and the stream realignment, and 738 square feet (0.02 acre) of temporary impacts to the Gulph Creek floodway as a result of dewatering and erosion and sediment and control measures. This project is located at 1297 South Gulph Road, Radnor, PA (USGS Norristown, PA Quadrangle). Latitude: 40.059151°, Longitude: -75.341461°. Application received: March 23, 2022. Permit issued: August 1, 2022.

Southwest Region: Waterways & Wetlands Program, 400 Waterfront Drive, Pittsburgh, PA 15222-4745, 412-442-4000.

Contact: Dana Drake, Program Manager, 412-442-4000.

E2605221-002. Kevin Sweeney, 779 Enon Church Road, West Finley, PA 15377, German Township, **Fayette County**. U.S. Army Corps of Engineers Pittsburgh District. Application received: December 21, 2021. Issued: August 9, 2022.

The applicant has been given consent to:

Construct and maintain a new T-shaped dock (55-ft long x 8-ft wide, extending 20-ft into the river) including dredging (approximate area of 120-ft x 30-ft, depth of 2-ft) of the Monongahela River (WWF-N) in the vicinity of the proposed dock for the purpose of constructing a small

private recreational dock. The project will permanently affect 65 LF of the Monongahela River and temporarily impact 120 LF of the floodway. The project is located near 231 River Street, Adah, PA 15410. Latitude: 41.405621°, Longitude: -79.758384°.

ENVIRONMENTAL ASSESSMENTS

Southcentral Region: Waterways & Wetlands Program, 909 Elmerton Avenue, Harrisburg, PA 17110-8200, 717-705-4700.

Contact: RA-EPSCWWPABULL@pa.gov.

EA3103222-001. Larry Brannaka, U.S. Fish & Wildlife Service, 110 Radnor Rd, Suite 101, State College, PA 16801, Tell Township, **Huntingdon County**. U.S. Army Corps of Engineers Baltimore District.

The applicant proposes to 1) the excavation and maintenance of four (4) areas of cut for gravel bar removal resulting in 182 linear feet (1,312 square feet) of permanent stream impact; 2) the construction and maintenance of four (4) channel blocks resulting in 135 linear feet (2,036 square feet) of permanent stream and floodway impact; 3) the construction and maintenance of two (2) bankfull benches resulting in 184 linear feet (1,344 square feet) of permanent stream impact; 4) the construction and maintenance of two (2) mudsills resulting in 124 linear feet (488 square feet) of permanent and 124 linear feet (976 square feet) of temporary stream impact; 5) the construction and maintenance of a 12-foot long, 20-foot wide livestock crossing resulting in 12 linear feet (240 square feet) of permanent stream impact; 6) the construction and maintenance of 15 log vanes resulting in 350 linear feet (3,150 square feet) of permanent stream impact and 580 square feet of permanent floodway impact, all for the purposes of stabilizing the streambank, reducing sediment loading, and improving in-stream habitat. The project will also result in 18,592 square feet of temporary floodway impacts for staging and access areas. No wetlands will be impacted by this project. Latitude: 40.248339; Longitude: -77.757912. Application received: June 3, 2022. Issued: August 3, 2022.

EROSION AND SEDIMENT CONTROL

The following Erosion and Sediment Control permits have been issued.

Persons aggrieved by an action may appeal that action to the Environmental Hearing Board (Board) under section 4 of the Environmental Hearing Board Act and 2 Pa.C.S. §§ 501—508 and 701—704. The appeal should be sent to the Environmental Hearing Board, Second Floor, Rachel Carson State Office Building, 400 Market Street, P.O. Box 8457, Harrisburg, PA 17105-8457, 717-787-3483. Appeals must be filed with the Board within 30-days of publication of this notice in the *Pennsylvania Bulletin* unless the appropriate statute provides a different time period. Copies of the appeal form and the Board's rules of practice and procedure may be obtained from the Board. The appeal form and the Board's rules of practice and procedure are also available in Braille or on audiotape from the Secretary to the Board at 717-787-3483. This paragraph does not, in and of itself, create a right of appeal beyond that permitted by applicable statutes and decisional law.

For individuals who wish to challenge an action, the appeal must reach the Board within 30-days. A lawyer is not needed to file an appeal with the Board.

Individuals in need of accommodations should contact the Environmental Hearing Board through the Pennsylvania Hamilton Relay Service at (800) 654-5984 (TDD users) or (800) 654-5988 (voice users).

Important legal rights are at stake, however, so individuals should show this notice to a lawyer at once. Persons who cannot afford a lawyer may qualify for free pro bono representation. Call the Secretary to the Board at 717-787-3483 for more information.

Eastern District: Oil and Gas Management Program, 208 West Third Street, Williamsport, PA 17701-6448.

Contact: RA-EPEASTERNORGPRG@pa.gov.

ESCGP # 3 ESG290822025-00
Applicant Name Chesapeake Appalachia, LLC
Contact Person Eric Haskins
Address 14 Chesapeake Lane
City, State, Zip Sayre, PA 18840
Township(s) Athens Township and Smithfield Township
County Bradford County
Receiving Stream(s) and Classification(s) Wolcott Creek (WWF, MF), Buck Creek (WWF, MF), UNT to Buck Creek (WWF, MF)
Application received: June 24, 2022
Issued: August 3, 2022

ESCGP # 3 ESG294122005-00
Applicant Name Beech Resources LLC
Contact Person Donald Stevenson
Address 343 Pine Street, Suite 1
City, State, Zip Williamsport, PA 17701
Township(s) Lycoming Township
County Lycoming County
Receiving Stream(s) and Classification(s) Beautys Run (WWF, MF), Thorn Brook (WWF, MF)
Application received: June 14, 2022
Issued: August 4, 2022

ESCGP # 3 ESG290822026-00
Applicant Name Chesapeake Appalachia, LLC
Contact Person Eric Haskins
Address 14 Chesapeake Lane
City, State, Zip Sayre, PA 18840
Township(s) Wysox Township
County Bradford County
Receiving Stream(s) and Classification(s) UNT Laning Creek (WWF, MF)
Application received: June 27, 2022
Issued: August 4, 2022

ESCGP # 3 ESG291819001-02
Applicant Name Eastern Gas Transmission & Storage, Inc.
Contact Person Shawn Miller
Address 6603 West Broad St.
City, State, Zip Richmond, VA 23230
Township(s) Leidy Township
County Clinton County
Receiving Stream(s) and Classification(s) Kettle Creek (EV)
Application received: July 8, 2022
Issued: August 9, 2022

Southwest Region: Oil and Gas Management Program, 400 Waterfront Drive, Pittsburgh, PA 15222-4745, 412-442-4000.

Contact: Carrie Goodman, Clerical Supervisor 2, (412-442-4134).

ESCGP # 3 ESG076321016-01
Applicant Name EQM Gathering Opco, LLC
Contact Person John Centofanti
Address 2200 Energy Drive
City, State, Zip Canonsburg, PA 15317
Township(s) Amwell Township
County Washington County
Receiving Stream(s) and Classification(s) UNT to Bane Creek TSE. Secondary Receiving Water Bane Creek TSE.

Application received: June 9, 2022

Issued: August 8, 2022

CORRECTIVE ACTION UNDER ACT 32, 1989 PREAMBLE 2

The Following Plan(s) and Report(s) Were Submitted Under the Storage Tank and Spill Prevention Act (35 P.S. §§ 6021.101—6021.2104).

Provisions of 25 Pa. Code Chapter 245, Subchapter D, Administration of the Storage Tank and Spill Prevention Program, require the Department of Environmental Protection (DEP) to publish in the *Pennsylvania Bulletin* a notice of submission of plans and reports. A remedial action plan is submitted to summarize the site characterization, document the design and construction details for the remedial action, and describe how the remedial action will attain the selected remediation standard. The remedial action plan also provides results of studies performed and data collected to support the remedial action and a description of postremediation care requirements. A remedial action completion report is submitted to document cleanup of a release of a regulated substance at a site to the selected remediation standard. A remedial action completion report provides a description of the site investigation to characterize the nature and extent of contaminants in environmental media, the basis of selecting the environmental media of concern, documentation supporting the selection of residential or nonresidential exposure factors, a description of the remediation performed and summaries of sampling methodology and analytical results which demonstrate that the remediation has attained the cleanup standard selected.

For further information concerning plans or reports, please contact the Regional Office Program Manager previously listed in the notice.

Individuals in need of accommodations should contact DEP through the Pennsylvania Hamilton Relay Service at (800) 654-5984 (TDD users) or (800) 654-5988 (voice users).

DEP has received the following plans and reports.

Northwest Region: Environmental Cleanup & Brownfields Program, 230 Chestnut Street, Meadville, PA 16335-3481, 814-332-6945.

Contact: Kim Bontrager, Clerical Assistant 3, 814-332-6648.

Kwik Fill S 92, Storage Tank Facility ID # **32-23790**, 231 Oakland Avenue, Indiana, PA 15701-3392, Indiana Borough, **Indiana County**. Kleinfelder, Inc., 51 Dutilh Road, Suite 240, Cranberry Township, PA 16066 on behalf

of United Refining Company, 15 Bradley Street, Warren, PA 16365 submitted a Remedial Action Completion Report concerning remediation of soil and groundwater contaminated with unleaded gasoline. The report is intended to document the remedial actions for meeting nonresidential Statewide health and site-specific standards.

Southeast Region: Environmental Cleanup & Brownfields Program, 2 East Main Street, Norristown, PA 19401, 484-250-5900.

Contact: Richard M. Staron, Professional Geologist Manager, 484-250-5717.

Marcus Hook Term, Storage Tank Facility ID # **23-14224**, 100 Green St., Marcus Hook, PA 19061, Marcus Hook Borough, **Delaware County**. Stantec Consulting Services Inc., 1060 Andrew Drive, Suite 140, West Chester, PA 19380 on behalf of Evergreen Resources Group, LLC, 2 Righter Parkway, Suite 120, Wilmington, DE 19803 submitted a Remedial Action Completion Report concerning remediation of soil and groundwater contaminated with petroleum products. The report is intended to document the remedial actions for meeting nonresidential Statewide health and site-specific standards.

AF Leidy Hdwr, Storage Tank Facility ID # **46-44669**, 1010 Gravel Pike, Schwenksville, PA 19473, Lower Frederick Township, **Montgomery County**. Marshall Geoscience, Inc., 170 East First Avenue, Collegeville, PA 19426 on behalf of Mr. Kevin Kehs, 13 Purple Martin Lane, Savannah, GA 31419 submitted a Remedial Action Completion Report concerning remediation of soil and groundwater contaminated with kerosene and leaded gasoline. The report is intended to document the remedial actions for meeting nonresidential Statewide health standards.

JSK Fuels Gas Sta, Storage Tank Facility ID # **51-30596**, 8901 Ridge Ave., Philadelphia, PA 19128, City of Philadelphia, **Philadelphia County**. Aquaterra Technologies, Inc., P.O. Box 744, West Chester, PA 19381 on behalf of APSS Investments, LLC, 204 Tree Line Drive, Lansdale, PA 19446 submitted a Remedial Action Plan concerning remediation of soil and groundwater contaminated with unleaded gasoline. The plan is intended to document the remedial actions for meeting nonresidential Statewide health and site-specific standards.

CORRECTIVE ACTION UNDER ACT 32, 1989 PREAMBLE 3

Action(s) Taken on the Following Plans and Reports Under the Storage Tank and Spill Prevention Act (35 P.S. §§ 6021.101—6021.2104).

Provisions of 25 Pa. Code Chapter 245, Subchapter D, Administration of the Storage Tank and Spill Prevention Program, require the Department of Environmental Protection (DEP) to publish in the *Pennsylvania Bulletin* a notice of its final actions on plans and reports.

A remedial action plan is submitted to summarize the site characterization, document the design and construction details for the remedial action, and describe how the remedial action will attain the selected remediation standard. The remedial action plan also provides results of studies performed and data collected to support the remedial action and a description of postremediation care

requirements. A remedial action completion report is submitted to document cleanup of a release of a regulated substance at a site to the selected remediation standard. A remedial action completion report provides a description of the site investigation to characterize the nature and extent of contaminants in environmental media, the basis of selecting the environmental media of concern, documentation supporting the selection of residential or nonresidential exposure factors, a description of the remediation performed and summaries of sampling methodology and analytical results which demonstrate that the remediation has attained the cleanup standard selected.

DEP may approve or disapprove plans and reports submitted. This notice provides DEP's decision and, if relevant, the basis for disapproval.

For further information concerning plans or reports, please contact the Regional Office Program Manager previously listed in the notice.

Individuals in need of accommodations should contact DEP through the Pennsylvania Hamilton Relay Service at (800) 654-5984 (TDD users) or (800) 654-5988 (voice users).

DEP has received the following plans and reports.

Northeast Region: Environmental Cleanup & Brownfields Program, 2 Public Square, Wilkes-Barre, PA 18701-1915, 570-826-2511.

Contact: Eric Supey, Environmental Program Manager, 570-826-2511.

Osmolia's Shell, Storage Tank Facility ID # **35-28636**, 4801 Birney Avenue, Moosic, PA 18507, Moosic Borough, **Lackawanna County**. MEA, 1365 Ackermanville Road, Bangor, PA 18013 on behalf of Peter Osmolia, 4801 Birney Avenue, Moosic, PA 18507 submitted a Remedial Action Completion Report concerning remediation of soil and groundwater contaminated with gasoline. The report was acceptable to meet the site-specific standards and was approved by DEP on August 9, 2022.

Northwest Region: Environmental Cleanup & Brownfields Program, 230 Chestnut Street, Meadville, PA 16335-3481, 814-332-6945.

Contact: Kim Bontrager, Clerical Assistant 3, 814-332-6648.

Country Fair 50, Storage Tank Facility ID # **25-90132**, 2266 E. 38th Street, Erie, PA 16510, City of Erie, **Erie County**. Environmental Remediation & Recovery, Inc., 4250 Route 6N, Edinboro, PA 16412 on behalf of Country Fair, Inc., 2551 E. 30th Street, Erie, PA 16510 submitted a Remedial Action Completion Report concerning remediation of soil and groundwater contaminated with unleaded gasoline. The report nonresidential was acceptable to meet the Statewide health standards and was approved by DEP on August 8, 2022.

Southeast Region: Environmental Cleanup & Brownfields Program, 2 East Main Street, Norristown, PA 19401, 484-250-5900.

Contact: Richard M. Staron, Professional Geologist Manager, 484-250-5717.

Gamils Mobil, Storage Tank Facility ID # **51-41435**, 9214 Frankford Ave., Philadelphia, PA 19114, City of Philadelphia, **Philadelphia County**. Arcadis U.S. Inc., 6041 Wallace Road Extension, Suite 300, Wexford, PA 15090 on behalf of ExxonMobil, 876 West Poplar Avenue, Suite 23, # 353, Collierville, TN 38017 submitted a Remedial Action Plan concerning remediation of soil and groundwater contaminated with petroleum products. The

plan nonresidential was acceptable to meet the site-specific standards and was approved by DEP on August 8, 2022.

PMG 2508, Storage Tank Facility ID # **09-14447**, 403 N. Main St., Telford, PA 18969, Telford Borough, **Bucks County**. WSP USA, 500 Summit Lake Drive, Suite 450, Valhalla, NY 10595 on behalf of Cumberland Farms, Inc., 165 Flanders Road, Westborough, MA 01581 submitted a Remedial Action Completion Report concerning remediation of soil and groundwater contaminated with unleaded gasoline. The report nonresidential was acceptable to meet the Statewide health standards and was approved by DEP on August 5, 2022.

[Pa.B. Doc. No. 22-1257. Filed for public inspection August 19, 2022, 9:00 a.m.]

DEPARTMENT OF ENVIRONMENTAL PROTECTION

Opening of New Grant Round for Recycling Program Development and Implementation Grants under Section 902 of Act 101, Municipal Waste Planning, Recycling and Waste Reduction Act of 1988

The Department of Environmental Protection (Department) announces the opening of a new section 902 grant round to support the development of municipal recycling programs under section 902 of the Municipal Waste Planning, Recycling and Waste Reduction Act of 1988 (Act 101) (53 P.S. § 4000.902). Municipalities eligible for recycling grants include counties, cities, boroughs, incorporated towns, townships, home rule municipalities, councils of governments, consortiums or similar entities established by two or more municipalities under 53 Pa.C.S. Chapter 23, Subchapter A (relating to inter-governmental cooperation). The application deadline is October 28, 2022, at 3 p.m.

Application Requirements

Municipalities who received a section 902 grant award in 2022 are not eligible to apply for funding during this solicitation period, unless they are a newly mandated municipality based on the 2020 decennial census. Municipalities compliant with Act 101 are eligible and may apply. Applicants must be in compliance with the provisions of Act 101 and the implementing regulations, the Department's Guidelines for Proper Management of Recyclable Materials, and any previous grant contract provisions to be eligible to receive grant funding. County applicants should be in compliance with planning and other county-related provisions of Act 101. Applicants who are not in compliance with Act 101 and annual reporting requirements or the program performance recycling grant requirements of the act of November 9, 2006 (P.L. 1347, No. 140) will not be considered. Programs must operate in compliance with their municipality's land use plan where applicable.

Municipalities are eligible for 90% funding of approved recycling program costs. Municipalities considered financially distressed by the Department of Community and Economic Development under the Municipalities Financial Recovery Act (53 P.S. §§ 11701.101—11701.712) are eligible for 100% of approved costs. No application requesting more than \$350,000 in grant funding will be accepted.

Applicants are required to complete the Sustainability Plan portion of the application that includes definitive actions and strategies for optimizing program self-sufficiency. The plan shall include, at a minimum, strategies for reducing costs and generating revenues, provisions for establishing incentives associated with waste reduction and recycling, mechanisms for public outreach and stakeholder input, and tracking mechanisms to document progress toward sustainability milestones until optimum sustainability is realized. The Department's technical report on Building Financially Sustainable Recycling Programs can provide assistance in developing methods and strategies. The technical report can be found on the Department's web site at http://files.dep.state.pa.us/Waste/Recycling/RecyclingPortalFiles/Documents/fin_sust_rec.pdf. Applicants that fail to complete the Sustainability Plan portion of the application will not be considered for funding.

The following elements will receive priority for funding:

- Newly mandated municipalities based on the 2020 decennial census by the Bureau of the Census of the United States Department of Commerce.
- Development and implementation of incentive-based pricing and collection programs designed to increase the quantities and types of recyclable materials and reduce the quantity of waste collected.
- Development and implementation of an organics collection or management program, or both.
- Development and implementation of multimunicipal collection, processing or a materials marketing program, or both, where capital costs are reduced or recycling marketability is enhanced, or both, due to intergovernmental cooperation.
- Municipal recycling programs that will develop and implement methods of collection and processing of recyclable materials through source-separation, dual-stream or commingled practices. The applicant must demonstrate that these recyclable materials have value and greater marketability.
- New and innovative recycling educational programs that support the applicants' recycling collection efforts.

In addition, communities whose existing recycling programs contain the following components will receive additional consideration:

- Publicly provided or municipally contracted waste and recycling services.
- The collection of six or more of the following materials: newsprint, office paper, corrugated paper, other marketable grades of paper, aluminum cans, steel or bimetallic cans, colored glass containers, clear glass containers and plastics.
- Municipal recycling programs that are currently collecting and processing recyclable materials through source-separation, dual-stream or commingled practices. The applicant must demonstrate that these recyclable materials have value and greater marketability.
- Incentive-based pricing and collection programs designed to increase the quantities and types of recyclable materials and reduce the quantity of waste collected.

Special consideration will be given to those applicants identified in Environmental Justice (EJ) Areas:

- The Department identifies an EJ area where 20% or more individuals live at or below the Federal poverty line, or 30% or more of the population identify as non-white minority, or both, based on data from the United States Census Bureau and the Federal guidelines for poverty.

Eligibility Requirements

Only those projects involving municipalities that have a mandatory trash collection program or projects seeking support for a residential recycling program that have a corresponding commercial recycling program will be considered for funding. Applicants seeking funds to replace curbside collection containers or collection vehicles, or both, will need to demonstrate that the new equipment will increase collection efficiencies and tonnage of materials.

Eligibility Costs

Eligible recycling program development costs include: recycling program design costs; recycling market investigations; development of recycling market commitments; development of recycling program ordinances; development of recycling public education programs; and the costs of developing contracts for procuring equipment or services necessary for the operation of the recycling program.

Eligible recycling program implementation costs include: purchasing or leasing vehicles used to collect recyclables, transporting recyclables to processing facilities or markets, and vehicles used in the operation of a materials recovery facility; reusable containers for the collection or storage of recyclable materials; acquiring or renovating buildings, or both, for the processing or storage of recovered materials; equipment used to process or manufacture recyclable materials into usable products; improvements to land needed to operate a recycling facility or yard waste composting facility authorized under 25 Pa. Code § 271.103(h) (relating to permit-by-rule for municipal waste processing facilities other than for regulated medical or chemotherapeutic waste; qualifying facilities; general requirements); and the costs associated with educating the public on recycling program requirements.

Under this grant solicitation, the following will not be eligible for funding: promotional items; glass crushing equipment (unless specific marketing arrangements have been identified); vehicles equipped with compaction units (except for the sole collection of yard waste or paper fiber); and backyard composting units and public recycling containers for parks and streetscapes.

Other eligible and noneligible costs are listed in the grant application packet. Composting projects and programs will be considered to be recycling projects or programs accordingly.

A municipality must retain sole ownership of equipment or facilities funded by the grant. Funding for equipment or facilities purchased for the recycling program used for recycling and other purposes will be prorated according to its recycling use (no equipment used for recycling less than 50% of the time will be eligible for funding). Funding for certain leaf and yard waste collection equipment may be limited according to its seasonal use. Funding for wood chipping equipment will be approved only when the equipment is part of an approved yard waste composting facility operating under the Department's guidelines and where the material is

collected curbside from residents. Funding of street sweepers for the purpose of leaf collection will not be considered.

Funding may be restricted in situations where equipment or services requested through a grant application may be available from the public or private sector within the county of the applicant. Public notices may be required before the grant application may be submitted depending upon the nature of the funding request. When the municipality submits the recycling grant application to the Department, it must include proof of compliance with the notification requirements, a description of any responses received to the notice and an explanation of why the municipality has concluded that the mechanical processing equipment is not available to the program from the private sector.

Requirement for Preapplication Conference

Potential applicants must contact the appropriate Department regional planning and recycling coordinator to schedule a preapplication conference to discuss application requirements and program particulars. A list of these individuals is included at the end of this notice. Applications will be returned to municipalities that fail to schedule a preapplication conference. Grant preapplication forms are available from the Department's web site at www.dep.pa.gov (search term "Recycling Grants Financial Assistance").

Application Deadline

Grant applications must be submitted online through the Commonwealth's Electronic Single Application web site, eGrants, at www.esa.dced.state.pa.us. Applications must be received by 3 p.m. on Friday, October 28, 2022, to be eligible for funding. Applications will not be accepted after the deadline. Grant awards are predicated on the receipt of recycling fees required by sections 701 and 702 of Act 101 (53 P.S. §§ 4000.701 and 4000.702) and the availability of moneys in the Recycling Fund.

Language Access

ATTENTION: If individuals speak another language other than English, language assistance services can be made available. Call (717) 787-7382.

Spanish: ATENCIÓN: Si habla otro idioma que no sea inglés, habrá servicios de asistencia en otros idiomas disponibles. Llame al (717) 787-7382.

Contact Information

Inquiries concerning this notice should be directed to Mark Vottero, Recycling Grants Coordinator, Department of Environmental Protection, Rachel Carson State Office Building, Bureau of Waste Management, Division of Waste Minimization and Planning, P.O. Box 8472, Harrisburg, PA 17105-8472, at mvottero@pa.gov or (717) 772-5719.

Regional Planning and Recycling Coordinators

Southeast Region

(Bucks, Chester, Delaware, Montgomery and Philadelphia Counties)

Department of Environmental Protection, Waste Management Program
2 East Main Street
Norristown, PA 19401
(484) 250-5900
Mary Alice Reisse, mreisse@pa.gov
Ann Ryan, aryan@pa.gov

Northeast Region

(Carbon, Lackawanna, Lehigh, Luzerne, Monroe, Northampton, Pike, Schuylkill, Susquehanna, Wayne and Wyoming Counties)

Department of Environmental Protection, Waste Management Program
2 Public Square
Wilkes-Barre, PA 18711-0790
(570) 826-2108
Berit Case, bcase@pa.gov

Southcentral Region

(Adams, Bedford, Berks, Blair, Cumberland, Dauphin, Franklin, Fulton, Huntingdon, Juniata, Lancaster, Lebanon, Mifflin, Perry and York Counties)

Department of Environmental Protection, Waste Management Program
909 Elmerton Avenue
Harrisburg, PA 17110-8200
(717) 705-4735
Jessica Shilladay, jesshillad@pa.gov

Northcentral Region

(Bradford, Cameron, Centre, Clearfield, Clinton, Columbia, Lycoming, Montour, Northumberland, Potter, Snyder, Sullivan, Tioga and Union Counties)

Department of Environmental Protection, Waste Management Program
208 West 3rd Street, Suite 101
Williamsport, PA 17701
(570) 916-8648
Joseph Delgrippe, jdeldgrippe@pa.gov

Southwest Region

(Allegheny, Beaver, Cambria, Fayette, Greene, Somerset, Washington and Westmoreland Counties)

Department of Environmental Protection, Waste Management Program
400 Waterfront Drive
Pittsburgh, PA 15222-4745
(412) 442-4000
Michael Celaschi, mcelaschi@pa.gov
Bradley Cunningham, bcunningha@pa.gov
Bill Jester, wjester@pa.gov

Northwest Region

(Armstrong, Butler, Clarion, Crawford, Elk, Erie, Forest, Indiana, Jefferson, Lawrence, McKean, Mercer, Venango and Warren Counties)

Department of Environmental Protection, Waste Management Program
230 Chestnut Street
Meadville, PA 16335-3481
(814) 332-6981
Regina Schweinsberg, rschweinsb@pa.gov

RAMEZ ZIADEH, P.E.,
Acting Secretary

[Pa.B. Doc. No. 22-1258. Filed for public inspection August 19, 2022, 9:00 a.m.]

DEPARTMENT OF ENVIRONMENTAL PROTECTION

Preventing Outages and Enhancing the Resilience of the Electric Grid Public Meeting

The Department of Environmental Protection (Department) will hold a virtual public meeting regarding section

40101 of the Federal Infrastructure Investment and Jobs Act Preventing Outages and Enhancing the Resilience of the Electric Grid formula grant program. This program will provide approximately \$8.1 million annually through 2026 to the Department to improve the resilience of the electric grid against disruptive events.

The virtual public meeting is scheduled from 10 a.m. to 12 p.m. on Wednesday, August 31, 2022, for the purpose of soliciting public input for the Department's plan to apply for a yearly allocation of approximately \$8.1 million to strengthen this Commonwealth's electric grid against extreme weather and other natural disasters that are exacerbated by climate change.

Interested persons may attend the virtual public meeting by following the Microsoft Teams link or call-in details provided at www.dep.pa.gov/iija.

Persons in need of accommodations as provided for in the Americans with Disabilities Act of 1990 should contact the Department at (717) 425-6613 or through the Pennsylvania Hamilton Relay Service at (800) 654-5984 (TDD users) or (800) 654-5988 (voice users) to discuss how the Department may accommodate their needs.

Questions regarding this virtual public meeting can be directed to Jessica Shirley, the Department's Infrastructure Implementation Coordinator, at jessshirley@pa.gov or (717) 425-6613.

RAMEZ ZIADEH, P.E.,
Acting Secretary

[Pa.B. Doc. No. 22-1259. Filed for public inspection August 19, 2022, 9:00 a.m.]

DEPARTMENT OF ENVIRONMENTAL PROTECTION

Public Notice of Draft National Pollutant Discharge Elimination System General Permit for Discharges of Stormwater Associated with Industrial Activity (PAG-03)

The Department of Environmental Protection (Department) is announcing the availability of a draft National Pollutant Discharge Elimination System (NPDES) General Permit for Discharges of Stormwater Associated with Industrial Activity (PAG-03). The draft General Permit and related documents are available on the Department's eLibrary at www.depgreenport.state.pa.us/elibrary/ (select "Permit and Authorization Packages," then "Clean Water," then "Draft—PAG-03 NPDES General Permit for Discharges of Stormwater Associated with Industrial Activity").

The PAG-03 General Permit is intended to provide NPDES permit coverage to existing or proposed industrial facilities that discharge stormwater associated with industrial activity to surface waters of this Commonwealth. The General Permit may not be used to cover facilities that discharge industrial wastewater.

A draft PAG-03 General Permit was published at 52 Pa.B. 500 (January 22, 2022) for a 30-day public comment period. The Department received an objection to the issuance of a final PAG-03 General Permit from the United States Environmental Protection Agency (EPA) on February 22, 2022. Based on changes made in response to public comments and the EPA's objection, the Department

decided to re-draft the PAG-03 General Permit for an additional public comment period. Upon final issuance of the General Permit, the Department will provide responses to all public comments received on the initial draft General Permit and the re-drafted General Permit. Compared with the initial draft General Permit, the changes the Department is proposing in the re-drafted permit can be found in the Addendum to the Fact Sheet (3800-PM-BCW0083j).

Written Comments

Interested persons are invited to submit written comments regarding the re-drafted draft PAG-03 General Permit and associated documents through Monday, September 19, 2022. Commentators are encouraged to submit comments using the Department's online eComment tool at www.ahs.dep.pa.gov/eComment. Written comments can be submitted by e-mail to ecomment@pa.gov or by mail to the Department of Environmental Protection, Policy Office, Rachel Carson State Office Building, P.O. Box 2063, Harrisburg, PA 17105-2063. Comments, including comments submitted by e-mail, must include the commentator's name and address. Comments submitted by facsimile will not be accepted.

Written comments submitted during the 30-day comment period will be retained by the Department and considered when finalizing the General Permit. The Department will provide an opportunity for any interested person or group of persons, any affected state, any affected interstate agency, the EPA or any interested agency to request or petition for a public hearing with respect to the proposed General Permit. The request or petition for public hearing, which must be filed within the 30-day period allowed for filing of written comments, must indicate the interest of the party filing the request and the reasons why a hearing is warranted. A hearing will be held if there is significant public interest.

Questions regarding the draft PAG-03 General Permit can be directed to Sean Furjanic at sefurjanic@pa.gov or (717) 787-2137.

RAMEZ ZIADEH, P.E.,
Acting Secretary

[Pa.B. Doc. No. 22-1260. Filed for public inspection August 19, 2022, 9:00 a.m.]

DEPARTMENT OF ENVIRONMENTAL PROTECTION

State Water Plan 2022 Update Draft Report

The Statewide Water Resources Committee (Committee) for the 2022 update of the State Water Plan is hosting a public comment period for the State Water Plan 2022 Update Draft Report (Draft Report). The Draft Report contains the findings of the State Water Plan committees for this update of the State Water Plan including recommendations for action, legislative priorities and regional components for each of the six water planning regions identified in the act of December 16, 2002 (P.L. 1776, No. 220). During this comment period, the Committee is seeking input on the Draft Report's contents.

Interested persons may submit written comments on this Draft Report through Monday, September 19, 2022. Comments, including comments submitted by e-mail,

must include the commentator's name and address. Commentators are encouraged to submit comments using the Department of Environmental Protection's (Department) online eComment tool at www.ahs.dep.pa.gov/eComment. Written comments can also be submitted by e-mail to ecomment@pa.gov or by mail to the Department of Environmental Protection, Policy Office, Rachel Carson State Office Building, P.O. Box 2063, Harrisburg, PA 17105-2063. Comments submitted by facsimile will not be accepted.

Questions regarding the Draft Report can be directed to James Horton at jahorton@pa.gov or (717) 772-1100.

Comments will be considered by the Committee and Department staff and discussed at upcoming public Committee meetings. Information on the meetings, including how to join the meetings remotely, as well as agenda and meeting materials, will be available on the Committee's webpage found on the Department's web site at www.dep.pa.gov (search "Statewide Water Resources Committee"). Notice of the finalized State Water Plan 2022 Update Report will be published in the *Pennsylvania Bulletin*.

RAMEZ ZIADEH, P.E.,
Acting Secretary

[Pa.B. Doc. No. 22-1261. Filed for public inspection August 19, 2022, 9:00 a.m.]

DEPARTMENT OF ENVIRONMENTAL PROTECTION

Suspension of Enforcement of a Requirement of the Vapor Leak Monitoring Procedures and Other Requirements for Small Gasoline Storage Tank Emission Control Program in the Philadelphia and Pittsburgh-Beaver Valley Areas (25 Pa. Code § 129.61a)

The Department of Environmental Protection (Department) announces that effective August 20, 2022, the Department suspends enforcement of a specific monitoring requirement in 25 Pa. Code § 129.61a (relating to vapor leak monitoring procedures and other requirements for small gasoline storage tank emission control) at gasoline dispensing facilities with Stage I vapor recovery systems.

Section 129.61a was published as a final-form regulation at 52 Pa.B. 1875 (March 26, 2022). Beginning March 26, 2022, the requirements of § 129.61a apply to the owner and operator of certain gasoline storage tanks subject to 25 Pa. Code § 129.61 (relating to small gasoline storage tank control (Stage I control)). Specifically, the Department is suspending enforcement of the requirement in § 129.61a(g)(1)(iii) with regard to the inspection of the gasoline storage tank automatic tank gauge cap.

Section 129.61a requires the owner or operator of certain gasoline storage tanks located at gasoline dispensing facilities in Allegheny, Armstrong, Beaver, Bucks, Butler, Chester, Delaware, Fayette, Montgomery, Philadelphia, Washington and Westmoreland Counties to perform specified vapor leak monitoring procedures for Stage I vapor recovery system components and other gasoline

dispensing components. Section 129.61a(g)(1)(iii) requires the owner or operator of a subject gasoline dispensing facility to monitor the condition of the gasoline storage tank automatic tank gauge cap by performing an inspection after each gasoline tank truck delivery to verify that the automatic tank gauge cap is tightly sealed. The intended purpose of the requirement specified in § 129.61a(g)(1)(iii) is to ensure that the automatic tank gauge cap has not been compromised during a gasoline tank truck delivery. The automatic tank gauge cap, if not closed and tightly sealed, prevents proper operation and vapor capture by the Stage I vapor recovery system.

Subsequent to the publication of § 129.61a as a final-form regulation at 52 Pa.B. 1875, and after review of these requirements and discussion with the Department's Bureau of Environmental Cleanup, Storage Tanks Division, the Department has determined that the likelihood that the automatic tank gauge would be compromised during a gasoline tank truck delivery is low. Verifying the status of the automatic tank gauge cap after each gasoline tank truck delivery is problematic. Many of these gauges are only accessible beneath a heavy sump lid, some of which require special tools to open, or can be otherwise difficult to access. A Federal requirement to check this equipment annually is found at 40 CFR 280.36 (relating to periodic operation and maintenance walk-through inspections) and the corresponding Commonwealth annual inspection requirement is found in 25 Pa. Code § 245.438 (relating to periodic operation and maintenance walkthrough inspections). This exercise of enforcement discretion does not affect owner or operator compliance with other existing requirements.

The Department's exercise of enforcement discretion of § 129.61a(g)(1)(iii) does not protect an owner or operator of a subject gasoline dispensing facility from the possibility of legal challenge by third persons under § 129.61a.

For more information or questions concerning Stage I requirements, contact Susan Foster, Division of Compliance and Enforcement, Bureau of Air Quality, at sufoster@pa.gov or (717) 772-3369.

RAMEZ ZIADEH, P.E.,
Acting Secretary

[Pa.B. Doc. No. 22-1262. Filed for public inspection August 19, 2022, 9:00 a.m.]

DEPARTMENT OF HEALTH

Long-Term Care Nursing Facilities; Requests for Exception

The following long-term care nursing facility is seeking an exception to 28 Pa. Code § 201.22(d), (e) and (j) (relating to prevention, control and surveillance of tuberculosis (TB)):

Peter Becker Community
800 Maple Avenue
Harleysville, PA 19438
FAC ID # 160602

The following long-term care nursing facilities are seeking exceptions to 28 Pa. Code § 201.22(e) and (j):

Gettysburg Center
867 York Road
Gettysburg, PA 17325
FAC ID # 078502

WillowBrooke Court Skilled Care Center at Normandy
Farms Estates
8000 Twin Silo Drive
Blue Bell, PA 19422
FAC ID # 142502

The following long-term care nursing facility is seeking an exception to 28 Pa. Code § 201.22(j):

Spruce Manor
220 South 4th Avenue
West Reading, PA 19611
FAC ID #180302

These requests are on file with the Department of Health (Department). Persons may receive a copy of a request for exception by requesting a copy from the Department of Health, Division of Nursing Care Facilities, Room 526, Health and Welfare Building, Harrisburg, PA 17120, (717) 787-1816, fax (717) 772-2163, ra-paexcept@pa.gov.

Persons who wish to comment on an exception request may do so by sending a letter by mail, e-mail or facsimile to the Division at the previously listed contact information.

Comments received by the Department within 10 days after the date of publication of this notice will be reviewed by the Department before it decides whether to approve or disapprove the request for exception.

Persons with a disability who wish to obtain a copy of the request and/or provide comments to the Department and require an auxiliary aid, service or other accommodation to do so should contact the Division at the previously listed address or phone number, or for speech and/or hearing-impaired persons, call the Pennsylvania Hamilton Relay Service at (800) 654-5984 (TDD users) or (800) 654-5988 (voice users).

DR. DENISE A. JOHNSON,
Acting Secretary

[Pa.B. Doc. No. 22-1263. Filed for public inspection August 19, 2022, 9:00 a.m.]

DEPARTMENT OF REVENUE

Pennsylvania \$250,000 Bingo Night Instant Lottery Game 1587; Correction

An error occurred in the notice published at 52 Pa.B. 5021 (August 13, 2022) announcing the Pennsylvania \$250,000 Bingo Night instant lottery game. The correct version of paragraph 6(iii) and (iv) of the notice is as follows. The remainder of the notice is accurate as printed.

6. *Winning Patterns:* The patterns described below, when matched on any “CARD,” shall determine whether a player wins a prize as further detailed in section 7.

* * * * *

(iii) *DIAMOND:* Match four of the “CALLER’S CARD” numbers to form a diamond which includes the space appearing in the top horizontal row in the “N” column; the spaces appearing in the third horizontal row from the top in the “B” and “O” columns; and the space appearing in the fifth horizontal row from the top in the “N” column on any “CARD,” exactly as follows:

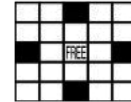

(iv) *X:* Match eight of the “CALLER’S CARD” numbers to form an X pattern extending through the “FREE” space and through to each of the four corner spaces, on any “CARD,” exactly as follows:



* * * * *

C. DANIEL HASSELL,
Secretary

[Pa.B. Doc. No. 22-1264. Filed for public inspection August 19, 2022, 9:00 a.m.]

DEPARTMENT OF TRANSPORTATION

State Transportation Commission 2023 12-Year Program Development; Transportation Improvement Programs and Statewide Transportation Improvement Program Comment Periods

The State Transportation Commission (Commission), the Department of Transportation (Department) and the Commonwealth’s Metropolitan and Rural Planning Organizations announce the adoption of the Commonwealth’s 2023 12-Year Transportation Program (TYP). The Commonwealth’s TYP is the Department’s mid-range planning tool used to identify and prioritize transportation projects and the funding needed to complete them. Pennsylvania State Law, Act 120 of 1970, as amended, requires the Department to prepare, update and submit the Commonwealth’s TYP every 2 years to the Commission.

The Commission adopted the Commonwealth’s 2023 TYP on August 17, 2022. View the program to see what transportation projects are planned in this Commonwealth over the next 12 years.

The Commonwealth’s 2023 TYP is available in a digital format and can be downloaded or viewed in a PDF format at <https://talkpatransportation.com/2023TYP/Index.html>.

YASSMIN GRAMIAN,
Secretary

[Pa.B. Doc. No. 22-1265. Filed for public inspection August 19, 2022, 9:00 a.m.]

ENVIRONMENTAL HEARING BOARD

John Sickeri and Dennis Nelen v. Department of Environmental Protection and Bell Resources, Inc., Permittee; EHB Doc. No. 2021-026-C (Consolidated with 2021-027-C)

John Sickeri and Dennis Nelen have appealed NPDES Permit No. PA0269891 issued by the Department of Environmental Protection to Bell Resources, Inc. in conjunction with the issuance of Surface Mining Permit No. 17180101 for expanded surface mining operations in Penn Township, Luzerne County.

A hearing on the appeal has been scheduled to begin at 9 a.m. on October 24, 2022. Unless otherwise noted, the hearing will be conducted by video by means of WebEx in accordance with the Environmental Hearing Board's (Board) protocols for conducting hearings during the novel coronavirus (COVID-19), which are available on its web site at <http://ehb.courtapps.com>. Changes to the hearing schedule may be found on the Board's web site.

The appeal is filed with the Board. The notice of appeal, and other filings related to the appeal, may be reviewed by any interested person through the Board's web site at <http://ehb.courtapps.com>. If information concerning this notice is required in an alternative form, contact the Secretary to the Board at (717) 787-3483. TDD users may telephone the Board through the Pennsylvania Hamilton Relay Center at (800) 654-5984.

THOMAS W. RENWAND,
Chairperson

[Pa.B. Doc. No. 22-1266. Filed for public inspection August 19, 2022, 9:00 a.m.]

INSURANCE DEPARTMENT

Alleged Violation of Insurance Laws; Delphine R. Wilson; Doc. No. SC22-08-001

Notice is hereby given of the Order to Show Cause issued on August 4, 2022, by the Deputy Insurance Commissioner in the previously-referenced matter. Violations of the following are alleged: section 611-A(2), (3), (7), (19) and (20) of The Insurance Department Act of 1921 (40 P.S. § 310.11(2), (3), (7), (19) and (20)).

The respondent shall file a written answer to the Order to Show Cause within 30 days of the date of issue. If the respondent files a timely answer, a formal administrative hearing shall be held in accordance with 2 Pa.C.S. §§ 501—588 (relating to Administrative Agency Law), 1 Pa. Code Part II (relating to General Rules of Administrative Practice and Procedure), 31 Pa. Code §§ 56.1—56.3 (relating to Special Rules of Administrative Practice and Procedure) and other relevant procedural provisions of law.

Answers, motions preliminary to those at hearing, protests, petitions to intervene or notices of intervention, if any, must be filed in writing with the Hearings Administrator, Insurance Department, Administrative Hearings Office, 901 North 7th Street, Harrisburg, PA 17102, ra-hearings@pa.gov.

Persons with a disability who wish to attend the previously-referenced administrative hearing and require an auxiliary aid, service or other accommodation to

participate in the hearing, contact Joseph Korman, Agency ADA Coordinator, at jkorman@pa.gov, or at (717) 787-4429.

MICHAEL HUMPHREYS,
Acting Insurance Commissioner

[Pa.B. Doc. No. 22-1267. Filed for public inspection August 19, 2022, 9:00 a.m.]

INSURANCE DEPARTMENT

Application and Request for a Certificate of Authority to Provide a Continuing Care Retirement Community by Embassy Ivy Hill, LLC

Embassy Ivy Hill, LLC has applied for a Certificate of Authority to operate a Continuing Care Retirement Community at Embassy of Ivy Hill in Wyndmoor, PA. The initial filing was received on July 20, 2022, and was made under the Continuing-Care Provider Registration and Disclosure Act (40 P.S. §§ 3201—3225).

Persons wishing to comment on the grounds of public or private interest to the issuance of a Certificate of Authority are invited to submit a written statement to the Insurance Department (Department) within 30 days from the date of this issue of the *Pennsylvania Bulletin*. Each written statement must include name, address and telephone number of the interested party; identification of the application to which the statement is addressed; and a concise statement with sufficient details to inform the Department of the exact basis of the statement. Written statements should be directed to Steven L. Yerger, Insurance Department, 1345 Strawberry Square, Harrisburg, PA 17120, fax (717) 787-8557, syerger@pa.gov.

MICHAEL HUMPHREYS,
Acting Insurance Commissioner

[Pa.B. Doc. No. 22-1268. Filed for public inspection August 19, 2022, 9:00 a.m.]

INSURANCE DEPARTMENT

Application and Request for a Certificate of Authority to Provide a Continuing Care Retirement Community by Embassy Park Avenue, LLC

Embassy Park Avenue, LLC has applied for a Certificate of Authority to operate a Continuing Care Retirement Community at Embassy of Park Avenue in Meadville, PA. The initial filing was received on July 20, 2022, and was made under the Continuing-Care Provider Registration and Disclosure Act (40 P.S. §§ 3201—3225).

Persons wishing to comment on the grounds of public or private interest to the issuance of a Certificate of Authority are invited to submit a written statement to the Insurance Department (Department) within 30 days from the date of this issue of the *Pennsylvania Bulletin*. Each written statement must include name, address and telephone number of the interested party; identification of the application to which the statement is addressed; and a concise statement with sufficient details to inform the Department of the exact basis of the statement. Written

statements should be directed to Steven L. Yerger, Insurance Department, 1345 Strawberry Square, Harrisburg, PA 17120, fax (717) 787-8557, syerger@pa.gov.

MICHAEL HUMPHREYS,
Acting Insurance Commissioner

[Pa.B. Doc. No. 22-1269. Filed for public inspection August 19, 2022, 9:00 a.m.]

INSURANCE DEPARTMENT

Application and Request for a Certificate of Authority to Provide a Continuing Care Retirement Community by Embassy Woodland Park, LLC

Embassy Woodland Park, LLC has applied for a Certificate of Authority to operate a Continuing Care Retirement Community at Embassy of Woodland Park in Orbisonia, PA. The initial filing was received on July 20, 2022, and was made under the Continuing-Care Provider Registration and Disclosure Act (40 P.S. §§ 3201—3225).

Persons wishing to comment on the grounds of public or private interest to the issuance of a Certificate of Authority are invited to submit a written statement to the Insurance Department (Department) within 30 days from the date of this issue of the *Pennsylvania Bulletin*. Each written statement must include name, address and telephone number of the interested party; identification of the application to which the statement is addressed; and a concise statement with sufficient details to inform the Department of the exact basis of the statement. Written statements should be directed to Steven L. Yerger, Insurance Department, 1345 Strawberry Square, Harrisburg, PA 17120, fax (717) 787-8557, syerger@pa.gov.

MICHAEL HUMPHREYS,
Acting Insurance Commissioner

[Pa.B. Doc. No. 22-1270. Filed for public inspection August 19, 2022, 9:00 a.m.]

INSURANCE DEPARTMENT

Application for Renewal of Designation as a Certified Reinsurer

Arch Reinsurance Ltd. has applied for a renewal of its designation as a certified reinsurer in this Commonwealth. The application was received on December 15, 2021, and was made under section 319.1 of The Insurance Company Law of 1921 (40 P.S. § 442.1) and 31 Pa. Code § 161.3a (relating to requirements for certified reinsurers).

Persons who wish to comment on the application are invited to submit a written statement to the Insurance Department (Department) within 30 days from the date of this issue of the *Pennsylvania Bulletin*. Each written statement must include name, address and telephone number of the interested party; identification of the application to which the statement is addressed; and a concise statement with sufficient detail and relevant facts

to inform the Department of the exact basis of the statement. Written statements should be directed to Melissa Greiner, Deputy Insurance Commissioner, Insurance Department, 1345 Strawberry Square, Harrisburg, PA 17120, mgreiner@pa.gov. Comments received will be forwarded to the applicant for appropriate response.

MICHAEL HUMPHREYS,
Acting Insurance Commissioner

[Pa.B. Doc. No. 22-1271. Filed for public inspection August 19, 2022, 9:00 a.m.]

INSURANCE DEPARTMENT

Application for Renewal of Designation as a Certified Reinsurer

Somers Re Ltd. has applied for a renewal of its designation as a certified reinsurer in this Commonwealth. The application was received on December 15, 2021, and was made under section 319.1 of The Insurance Company Law of 1921 (40 P.S. § 442.1) and 31 Pa. Code § 161.3a (relating to requirements for certified reinsurers).

Persons who wish to comment on the application are invited to submit a written statement to the Insurance Department (Department) within 30 days from the date of this issue of the *Pennsylvania Bulletin*. Each written statement must include name, address and telephone number of the interested party; identification of the application to which the statement is addressed; and a concise statement with sufficient detail and relevant facts to inform the Department of the exact basis of the statement. Written statements should be directed to Melissa Greiner, Deputy Insurance Commissioner, Insurance Department, 1345 Strawberry Square, Harrisburg, PA 17120, mgreiner@pa.gov. Comments received will be forwarded to the applicant for appropriate response.

MICHAEL HUMPHREYS,
Acting Insurance Commissioner

[Pa.B. Doc. No. 22-1272. Filed for public inspection August 19, 2022, 9:00 a.m.]

INSURANCE DEPARTMENT

Health Maintenance Organization Certificate of Authority Application Filed by Paramount Care of Pennsylvania, Inc.

Paramount Care of Pennsylvania, Inc. filed an application with the Insurance Department (Department) on March 29, 2022, for a certificate of authority to establish, operate and maintain a health maintenance organization (HMO) under the Health Maintenance Organization Act (40 P.S. §§ 1551—1567), Department of Health HMO regulations (28 Pa. Code §§ 9.631—9.654) and the Insurance Department HMO regulations (31 Pa. Code §§ 301.1—301.204).

The proposed service areas of the applicant are Bucks, Montgomery and Philadelphia Counties. The applicant has represented that it will only offer Medicare Advantage products in its proposed service areas.

Interested parties are invited to submit written comments to the Department within 30 days from the date of this issue of the *Pennsylvania Bulletin*. Each written statement must include name, address and telephone number of the interested party; identification of the application to which the statement is addressed; and a concise statement with sufficient detail and relevant facts to inform the Department of the exact basis of the statement. Written statements may be e-mailed to Robert Feguer, Bureau of Managed Care, rfeguer@pa.gov or Karen Feather, Company Licensing Division, kfeather@pa.gov. Questions may be directed to Robert Feguer, (717) 319-7519 or Karen Feather, (717) 214-4113.

MICHAEL HUMPHREYS,
Acting Insurance Commissioner

[Pa.B. Doc. No. 22-1273. Filed for public inspection August 19, 2022, 9:00 a.m.]

LEGISLATIVE REFERENCE BUREAU

Documents Filed But Not Published

The Legislative Reference Bureau (Bureau) accepted the following documents during the preceding calendar month for filing without publication under 1 Pa. Code § 3.13(b) (relating to contents of *Bulletin*). The Bureau will continue to publish on a monthly basis either a summary table identifying the documents accepted during the preceding calendar month under this subsection or a statement that no documents have been received. For questions concerning or copies of documents filed, but not published, call (717) 783-1530.

Executive Board

Resolution No. CB-22-024, Dated July 12, 2022. Authorizes the side letter with AFSCME to provide the pay increases and additional payments for certain Department of Revenue employees who are reclassified into the Field Enforcement Agent 1, Field Enforcement Agent 2, and Field Enforcement Agent Supervisor positions.

Resolution No. CB-22-025, Dated July 12, 2022. Authorizes the side letter between the Commonwealth and SEIU-HCPA (Healthcare Pennsylvania) union for one-time pandemic related payments.

Resolution No. CB-22-026, Dated July 12, 2022. Authorizes the side letter between the Commonwealth and SEIU-668 union for one-time pandemic related payments.

Resolution No. CB-22-027, Dated July 12, 2022. Authorizes the side letter between the Commonwealth and the United Government Security Officers of America (UGSOA) covering both the rank/file and supervisory units for one-time pandemic-related payments.

Resolution No. CB-22-028, Dated July 12, 2022. Authorizes the side letter between the Commonwealth and the Pennsylvania State Rangers Association (PSRA) for one-time pandemic-related payments.

Resolution No. CB-22-029, Dated July 12, 2022. Authorizes the side letter between the Commonwealth and the Pennsylvania Liquor Enforcement Association (PLEA) for one-time pandemic-related payments.

Resolution No. CB-22-030, Dated July 12, 2022. Authorizes the side letter between the Commonwealth and OPEIU union for one-time pandemic related payments.

Resolution No. CB-22-031, Dated July 12, 2022. Authorizes the side letter between the Commonwealth and the Association of Liquor Enforcement Supervisors (ALES) for one-time pandemic-related payments.

Resolution No. CB-22-032, Dated July 12, 2022. Authorizes the side letter between the Commonwealth and ISSU union for one-time pandemic related payments.

Resolution No. CB-22-033, Dated July 12, 2022. Authorizes the side letter between the Commonwealth and UFCW union for one-time pandemic payments.

Resolution No. CB-22-034, Dated July 12, 2022. Authorizes the side letter between the Commonwealth and the Fraternal Order of Police—Lodge 85 (Capitol Police) for one-time pandemic-related payments.

Resolution No. CB-22-035, Dated July 12, 2022. Authorizes the side letter between the Commonwealth and the Pennsylvania State Troopers Association (PSTA) for one-time pandemic-related payments.

Resolution No. CB-22-036, Dated July 12, 2022. Authorizes the side letter between the Commonwealth and the Pennsylvania State Corrections Officers Association (PSCOA) for one-time pandemic-related payments.

Resolution No. CB-22-037, Dated July 12, 2022. Authorizes the side letter between the Commonwealth and PDA (Pennsylvania Doctors Alliance) union for one-time pandemic related payments.

Resolution No. CB-22-038, Dated July 12, 2022. Authorizes the side letter between the Commonwealth and FOSCEP union for one-time pandemic related payments.

Resolution No. CB-22-039, Dated July 12, 2022. Authorizes the side letter between the Commonwealth and AFSCME covering both the rank/file and supervisory units for one-time pandemic related payments.

Governor's Office

Management Directive No. 110.02—Request for Approval of Federal Funds, Amended July 6, 2022.

Management Directive No. 305.04—Payments to Counties, Amended July 22, 2022.

Management Directive No. 315.13—Payment of Wages, Salary, Employee Benefits, and Travel Expense Reimbursements Due Deceased Employees, Amended July 22, 2022.

Management Directive No. 315.30—Local Services Tax, Amended July 26, 2022.

Management Directive No. 570.16—State Employees' Retirement System, Duties of Departments and Agencies, Amended July 1, 2022.

Administrative Circular No. 22-09—Revenue Estimates, 2022-23 & 2023-24 Fiscal Years, Dated July 18, 2022.

AMY J. MENDELSON,
Director
Pennsylvania Code and Bulletin

[Pa.B. Doc. No. 22-1274. Filed for public inspection August 19, 2022, 9:00 a.m.]

PENNSYLVANIA PUBLIC UTILITY COMMISSION

Natural Gas Service

A-2022-3034375. Columbia Gas of Pennsylvania, Inc. Application for approval of abandonment of natural gas service by Columbia Gas of Pennsylvania, Inc. to one inactive residential premises in Fayette County.

Formal protests and petitions to intervene must be filed in accordance with 52 Pa. Code (relating to public utilities) on or before September 5, 2022. Filings must be made with the Secretary of the Pennsylvania Public Utility Commission, 400 North Street, 2nd Floor, Harrisburg, PA 17120, with a copy served on the applicant. The documents filed in support of the application are available only online for inspection and copying on the Pennsylvania Public Commission's (Commission) web site at www.puc.pa.gov and at the applicant's business address. Parties to proceedings pending before the Commission must open and use an eFiling account through the Commission's web site at www.puc.pa.gov or may submit the filing by overnight delivery to the Secretary, Pennsylvania Public Utility Commission, 400 North Street, Harrisburg, PA 17120. If a filing contains confidential or proprietary material, the filing is required to be submitted by overnight delivery. Large filings containing confidential or proprietary material may be submitted through the Commission's Share Point File system with advanced notice to the Commission prior to submittal.

Applicant: Columbia Gas of Pennsylvania, Inc., 121 Champion Way, Suite 100, Canonsburg, PA 15317

Through and By Counsel for: Candis A. Tunilo, Esquire, 800 North Third Street, Suite 204, Harrisburg, PA 17102, ctunilo@nisource.com; Theodore J. Gallagher, Esquire, 121 Champion Way, Suite 100, Canonsburg, PA 15317, tjgallagher@nisource.com

ROSEMARY CHIAVETTA,
Secretary

[Pa.B. Doc. No. 22-1275. Filed for public inspection August 19, 2022, 9:00 a.m.]

PENNSYLVANIA PUBLIC UTILITY COMMISSION

Service of Notice of Motor Carrier Applications

The following temporary authority and/or permanent authority applications for the right to render service as a common carrier or contract carrier in this Commonwealth have been filed with the Pennsylvania Public Utility Commission (Commission). Formal protests, petitions to intervene and answers must be filed in accordance with 52 Pa. Code (relating to public utilities) on or before September 6, 2022. Filings are recommended to be made electronically through eFiling to the Secretary of the Pennsylvania Public Utility Commission, 400 North Street, Harrisburg, PA 17120, with a copy served on the applicant by September 6, 2022. Individuals can sign up for a free eFiling account with the Secretary of the Commission through the Commission's eFiling system at <https://www.puc.pa.gov/efiling/Default.aspx>. A protest shall indicate whether it applies to the temporary author-

ity application, the permanent authority application, or both. Protests may only be filed if there is evidence that the applicant lacks fitness. Protests based on endangering or impairing operations of an existing carrier will not be honored. The documents filed in support of the application are only available for inspection through the Commission's web site at www.puc.pa.gov by searching under the previously listed docket number or by searching the applicant's web site.

Applications of the following for approval to *begin operating as common carriers for transportation of persons as described under each application.*

A-2022-3033895. Limo Life Xpress, LLC (112 Kent Road, Upper Darby, Delaware County, PA 19082) for the right to begin to transport, as a common carrier, by motor vehicle, persons in limousine service, from points in the County of Delaware to points in Pennsylvania, and return; excluding service that is under the jurisdiction of the Philadelphia Parking Authority.

A-2022-3033987. Perseverance Transportation, LLC (1523 North 16th Street, Apartment 1F, Philadelphia, PA 19121) for the right to begin to transport, as a common carrier, by motor vehicle, persons in paratransit service, between points in the Boroughs of Hatboro, Jenkintown, North Wales, the Townships of Abington, Upper Dublin and Upper Moreland, all located in Montgomery County, and the City and County of Philadelphia.

A-2022-3034020. Affluent Limousine Services, LLC (509 College Avenue, Newtown Square, Delaware County, PA 19073) in group and party service, in vehicles seating 11 to 15 passengers, including the driver, from points in Delaware County, to points in Pennsylvania, and return; excluding areas under the jurisdiction of the Philadelphia Parking Authority.

Application of the following for approval of the *beginning of the exercise of the right and privilege of operating motor vehicles as common carriers for the transportation of household goods as described under the application.*

A-2022-3034028. Kinetic Movers, LLC (13476 Mockingbird Lane, Orrstown, Franklin County, PA 17422) for the right to begin to transport, as a common carrier, household goods in use, between points in Pennsylvania. *Attorney:* Andrew J. Horowitz, Esq., 525 William Penn Place, Suite 1710, Pittsburgh, PA 15219.

Applications of the following for the approval of the *right and privilege to discontinue/abandon operating as common carriers by motor vehicle and for cancellation of the certificate of public convenience as described under each application.*

A-2022-3034208. Alpha Limousine Services, Inc. (123 Margate Road, Upper Darby, Delaware County, PA 19082) for the discontinuance and cancellation of its right, to transport, as a common carrier, by motor vehicle, persons in limousine service, between points in Chester, Delaware and Montgomery Counties, as originally captioned at Docket A-2012-2338907.

A-2022-3034328. Eugene and Ruth Summers (815 Circle Drive, Gap, Lancaster County, PA 17527) discontinuance of service and cancellation of its certificate, to transport, as a common carrier, by motor vehicle, at A-00121371, persons in paratransit service, limited to

persons whose personal convictions prevent them from owning or operating motor vehicles, between points in the County of Lancaster, and within an airline distance of 20 statute miles of the limits thereof subject to the following condition: that no right, power or privilege is granted to originate paratransit service in Chester County.

A-2022-3034358. Dubois EMS Ambulance Service (P.O. Box 333, Dubois, Clearfield County, PA 15801) for the discontinuance and cancellation of its right to transport, as a common carrier, persons in paratransit service, between points in the City of DuBois and the Township of Sandy, Clearfield County, the Borough of Falls Creek and the Township of Washington, Jefferson County, and from points in the city, borough and townships, to points in Pennsylvania, and vice versa, as originally captioned at Docket A-00116035.

ROSEMARY CHIAVETTA,
Secretary

[Pa.B. Doc. No. 22-1276. Filed for public inspection August 19, 2022, 9:00 a.m.]

PENNSYLVANIA PUBLIC UTILITY COMMISSION

Telecommunications

A-2022-3034384. Verizon Pennsylvania, LLC and Everstream Solutions, LLC. Joint petition of Verizon Pennsylvania, LLC and Everstream Solutions, LLC for approval of an interconnection agreement and UNE/resale forbearance amendment under section 252(e) of the Telecommunications Act of 1996.

Verizon Pennsylvania, LLC and Everstream Solutions, LLC, by their counsel, filed on August 10, 2022, at the Pennsylvania Public Utility Commission (Commission), a joint petition for approval of an interconnection agreement and UNE/resale forbearance amendment under sections 251 and 252 of the Telecommunications Act of 1996.

Interested parties may file comments concerning the petition and agreement. Filings must be made electronically through eFiling with the Secretary, Pennsylvania Public Utility Commission, 400 North Street, Harrisburg, PA 17120. Comments are due on or before 10 days after the date of publication of this notice. The documents filed in support of Verizon Pennsylvania, LLC and Everstream Solutions, LLC joint petition are available for inspection at the Commission's web site at www.puc.pa.gov and at the applicant's business web site.

STATE CONSERVATION COMMISSION

Action on Odor Management Plans for Concentrated Animal Operations and Concentrated Animal Feeding Operations and Volunteers Complying with the Commonwealth's Facility Odor Management Program

The State Conservation Commission has taken the following actions on previously received applications for Odor Management Plans under 3 Pa.C.S. §§ 501—522 (relating to nutrient management and odor management).

Persons aggrieved by any action may appeal under 3 Pa.C.S. § 517 (relating to appealable actions), section 4 of the Environmental Hearing Board Act (35 P.S. § 7514) and 2 Pa.C.S. §§ 501—508 and 701—704 (relating to Administrative Agency Law) to the Environmental Hearing Board, Second Floor, Rachel Carson State Office Building, 400 Market Street, P.O. Box 8457, Harrisburg, PA 17105-8457, (717) 787-3483. TDD users should contact the Environmental Hearing Board (Board) through the Pennsylvania Hamilton Relay Service at (800) 654-5984. Appeals must be filed with the Board within 30 days of publication of this notice in the *Pennsylvania Bulletin*. Copies of the appeal form and the Board's rules of practice and procedure may be obtained from the Board. The appeal form and the Board's rules of practice and procedure

The contact person is Kathryn Sophy, Director, Office of Special Assistants, (717) 787-1827.

ROSEMARY CHIAVETTA,
Secretary

[Pa.B. Doc. No. 22-1277. Filed for public inspection August 19, 2022, 9:00 a.m.]

PUBLIC SCHOOL EMPLOYEES' RETIREMENT BOARD

Hearings Scheduled

Hearings have been scheduled, as authorized by 24 Pa.C.S. Part IV (relating to Public School Employees' Retirement Code), in connection with the Public School Employees' Retirement System's (System) denial of claimants' requests concerning the indicated accounts.

The hearings will be held before a hearing examiner at the Public School Employees' Retirement System, 5 North Fifth Street, Harrisburg, PA 17101:

October 12, 2022	Account of Alida M. Pulsinelli-Ruffner (Payments to Alternate Payee)	10 a.m.
December 13, 2022	Account of Mary Margaret Scott (D) (Contested Death Benefit)	10 a.m.

Persons with a disability who wish to attend the previously listed hearings and require an auxiliary aid, service or other accommodation to attend the proceeding should contact the Appeal Docket Clerk at (717) 720-4888 to discuss how the System may best accommodate their needs.

Parties may appear with or without counsel and offer relevant testimony or evidence to support their respective positions. The hearings will be held in accordance with the requirements of 2 Pa.C.S. §§ 501—508 and 701—704 (relating to Administrative Agency Law). Under 22 Pa. Code § 201.1 (relating to applicability of general rules), procedural matters will be in conformance with 1 Pa. Code Part II (relating to General Rules of Administrative Practice and Procedure) unless specific exemption is granted.

TERRILL J. SANCHEZ,
Executive Director

[Pa.B. Doc. No. 22-1278. Filed for public inspection August 19, 2022, 9:00 a.m.]

are also available in Braille or on audiotape from the Secretary of the Board at (717) 787-3483. This paragraph does not, in and of itself, create any right of appeal beyond that permitted by applicable statutes and decision law.

For individuals who wish to challenge an action, appeals must reach the Board within 30 days. A lawyer is not needed to file an appeal with the Board.

Important legal rights are at stake, so individuals interested in challenging this action should show this notice to a lawyer at once. Persons who cannot afford a lawyer may qualify for pro bono representation. Call the Secretary of the Board at (717) 787-3483 for more information.

Odor Management Plan—Public Notice Spreadsheet—Actions

<i>Ag Operation Name, Address</i>	<i>County/Township</i>	<i>Animal Equivalent Units</i>	<i>Animal Type</i>	<i>New, Amended or Existing</i>	<i>Action Taken</i>
Samuel Glick—Veal Farm 3997 Pine Mountain Road Jersey Shore, PA 17740	Clinton County/ Crawford Township	77.32	Veal	New	Approved
Stahl Family Farms, LLC—Family Farm 4089 Produce Road Selingsgrove, PA 17870	Snyder County/ Union Township	941.17	Swine/ Cattle/ Equine	Amended	Approved
Jeremy Imler—Home Farm 566 Salemville Road New Enterprise, PA 16664	Bedford County/ South Woodbury Township	367.75	Swine	New	Approved
Jake M. Yoder 514 Porterfield Road Emlenton, PA 16373	Venango County/ Richland Township	66.08	Cattle	New	Approved

RAMEZ ZIADEH, P.E.,
Acting Secretary

[Pa.B. Doc. No. 22-1279. Filed for public inspection August 19, 2022, 9:00 a.m.]

PENNSYLVANIA BULLETIN

Volume 52
Saturday, August 20, 2022 • Harrisburg, PA

Number 34

Part II

This part contains the
Treasury Department's
Unclaimed Property
Owners Notice



NOTICES

DEPARTMENT OF TREASURY

Unclaimed Property Owners

Each year, the Treasury Department (Department) receives millions of dollars in unclaimed property. Common types of unclaimed property are savings or checking accounts, stocks, dividends, checks that have not been cashed such as payroll, certificates of deposit, unclaimed insurance benefits, insurance premium refunds, and the like.

The following list of Unclaimed Property Owners was reported and delivered to the Department. If you find your name, you may file a claim on the Department's web site at www.patrealty.gov. From this site, you may download a claim form with instructions to file your claim or track progress of your claim online. Inquiries may be sent to tupmail@patrealty.gov.

STACY GARRITY,
State Treasurer

Notice of Names of Persons Appearing to be Owners of Abandoned and Unclaimed Property Advertised in 2022.

Adams County

17301

Annone Family Trust
Annone John George, Margaret
Bankert Marissa C
Bankert Steven Lee
Durkin Brenda F
French Ella R
Krichten Carol J
Krichten Lisa A
Lifestyle Foods Inc
Messersmith Aurelia
Miller Bonnie Mae
Schuchart Marie E
Shanefelter Autumn
Smeak Ralph E
Smith Lisa
Stabler Graham
Taylor Barbara A

17303

Weaver Caleb

17304

Aguilar Sergio M
Fouchie Kayla I
Heller Alda
Jason Mcnew
Mcfarland Stanley III
Monroe Jennifer Marie
Schneider Robert W
Scott Marc A
Steffen Jedidiah
Williams Norman E, Susan C

17306

Molina Adilene
Morton Jessica Lynne
Smith Byron W III
Stoner Phillip L

17307

Acevedo George E
Bergey Shirley
Bernheimer Wendy
Blosenski Frank
Bolzan Brian
Chambers Richard
Duffield Buelah B
Eckenrode Christopher R
Eddy Beverley D
Ellis Connie L
Garten Glen
Groves Roberta
Guise Dillon
Heldbridle Sheila
Hoffman Jerry
Jollye Kimberly A
Kaiser Emily J
Lentz Kimberly
Ortiz Antonio Carrillo
Oyler William
R J Knouse Electronic
Redding Cody
Sandoval Arnulfo
Stringer Crape M
Warrenfeltz Estate of Samuel W
Wolf Uta Christine
Wolverton Patricia

17315

Arnold B Elaine

17316

Aguilar Myriam
Altland Charles R, Donald
Cluck Donald L
Curry Susan
Dpl Trucking LLC
Eichelberger Martin
Estrada Ofelia
Faust Linda
Feel Alive
Gong Jimmy
Groft Misty R
Hoffheins Lucille M, Dale F
Kaltreider Robert
Ketchel Patricia A
Lobaugh Ruth I
Lowas Michael
Matz Christopher L
Mcgregor Glenn W
Medrano Arceli A
Messinger Carli J
Miller Andrew
Miller Joshua L
Morris Suzanne A
Myers Donald
Oleary Ernest M
Quesenberry Florence D
Rodgers Veronica L, Jason E
Rupert Harriet L, Robert M
Stuart Carrie S, Craig R
Villaverde Leticia
Walker James
Weimer Ben
Wolfe Carl
Womelsdorf Diane E
Worden Michael J

17320

A Framewoodworking
Benner Kelli
Bentley & Smart
Boyd Melissa M, Ronald S
Cregger Jennifer
Fitez Robert A
Gladhill Tanya
Goodermuth Rickie A
Gorski Lauren
Hanks Lexi C
Hurley Anthony
Kearns Joseph T
Kidwell Barbara
Knowlton Joanne
Le Ton M
Mills Amy L
Moore Kendall
Morrell Patty A, Paul L
Moses Rozario
Norris Steven
Noye Harriet
Orndorff Dwayne F
Patanella Joseph
Reed Linda J
Reid Robert W
Riley Sheila
Sanchezlopeza
Scott William
Sheeley Ronald E
Stevens Michelle A
Strausner Holly
Tressler Mary E
Welch Michael C
Wetzel Nelson W
Wiley Jean M
Zrobins Nest Aviaries Inc

17324

Barranco Victor
Brandt Anthony M, Leslie M
Campuzano Salvador
Cantwell Justin D
Clancy Paul G
Day Jessie A
Geist Grant
Gomez Aureliano Ruiz
Irizarryrodriguez Praxedes Ju
Knouse Melissa
Peck Kenneth L
Residential Home Loan Centers
Smith Helen A
Suarez Javier
Walter Thomas C

17325

1st Elite Corporation
3 Sisters Artworks LLC
Acevedo Manuel
Adams Hanover Ent LLC
Adams Phillip E
Alpha Phi Omega
Alvarez Ryan
Americana Souvenirs & Gifts
Andino Reyna
Arentz Mark
Bartholomew Bonnie
Beavin Diane E
Becker Patricia
Benson Ronald Sr
Black Christopher A, Toni M
Bowman Betty J
Bowser Shelby
Bream Nora C
Burke Cynthia A, Evelyn M
Calderon Edwin
Campbell Barbara
Carlson Antoinette M
Carrigan Amelia
Carter Sammy D
Cedarfield Housing
Climons Cassandra
Cochran Jacqueline
Coleman George
Collins Gail M
Cook George
Cornejo Samuel S
County Adams
Courtyard Gettysburg
Criley David D
Deal Virginia R, Joyce Ann
Deal Virginia R Est, Joycean
Dean Diane
Deangelo Debra A
Denner Dorothy L
Dicks Towing Service
Dillon James P
Eisenhower Inn
Estates Chesapeake
Feinberg Neil J
Felton Michael
Fissel Amanda K
Fleming Mary C
Garcia Aaria Guillermin
George Coleman Revocable Living
Gettysburg Agway
Gettysburg Cigarette Cellar
Gettysburg Hospital
Gorman Kyle
Grimm Carolyn
Guadalupealvillo Sergio
H B H Contractors

Hardman Brigid E
Hardman Corey
Herne Mykayla
High Performance Homes
Hoffman Barbara A
Hollabaugh Beverly J
Hull S Electric
Hutchinson Judith
Johnson Angela L
Jones Benjamin
Joyner Brittany
Kansagra Vishaal J, Roshan J
Keefe Melvena
Keggins Alfred G
Kellers Auto Repair
Kelly Jennifer
Kelly Joan C
Kelly John F Est
Koontz Brittni C
Kuhn Christophe
Kump Lloyd
Lane Teresa A
Lau J I
Lee Junseo
Lewis Gregory E
Lewis Laurie
Lin Weian
Linn Timon
Lipsett Koren A
Little Thomas
Main St Gettysburg
Mao Yiran
Martin James A
Martinez Diego Sanjuan
Mayer John R
Mcardle Jacquelyn
Mcdonald Derrek
Mcfarland Nancy
Mclean Marc
Mendezperez Silviano
Michael Olinger
Morris Dwayne
Negretevela Maria A
Nelsonrusso Kristin E
Netherland Phyllis B
Ngiratraol Willy
Norman J Shea Jr Trust
Parker Beverly
Pennington Joyce R
Ratchford Trina
Reinoehl Lisa A
Reppert Zachary
Reyburn John A Jr
Reynolds Ashley E
Riley Willie
Rishell Marilyn, C Lyle
Rothenberg Eileen M
Rustad Aaron R
Schwartz Sherry L
Selnerwright Susan
Shull Melvin C
Shultz Christopher
Sier Erika
Sizemore David
Smith Anna Margaret
Sobolewski Jennifer R
Sogbo Francis
Southall Katherine
Speelman Maryteresa I
Speelman Mitchell A
Stambulysyan Raffi
Staudt Christopher M
Sweets Rx
Tate James

The Estate of Briton Shelton
Thi Stollar Noi
Tun Maung
Uthe Michaelg
Vm Cimino Contractor
Voss Brandon Roy
Wagner Gerald E II
Walker Melvin
Walter Jean
Walter Jean T
Walters Suvilla
Walton Susan P
Ward Corey
Warner Todd
Weaver Helen H
Wherley Ravina E, Carol E
Wilcox Donald
Woodward Janet D
Wormley Harrice
Www Nativoc Com
Zacney Casey M
Zimmerman Steven C

17340

21st Century Oncology
Appel Danielle J, Bradley V
Armstrongbrow Sheila
Barton Silsupa
Beyrent Gregory J
Brindley Allison
Campbell Michael D, Jessica E
Cassell Linda
Cintron William
Clingan Mathew T
Derita Richard A
Eck Alyssa, Kelley
Eck Kevin
Ellis Dawn M
Evans Betty J, Allen C
Fidelity Investments
Fletcher Lynn L
Flores Jose R
Fox Georgia R, Robert E
Frock Terry
Green Kayla
Hartlaub Richard J
Hitt James
Howe Benjamin
Kahn Sydney L
Keneo Oil Company
Klasek James
Livingston International
Miller Candis E
Munro Mildred J
Murray Roy
Paul William C, April R
Payne Gloria J
Peterson Lynn G
Reinhart Steven K
Schue Richard A
Shockney Andrea
Smith Mary A
Stanley Rita A
Strausbaugh James A
Ua 24-Sep-98 The Stanley Family
Weibert Do William
Wolfgang Thomas E
Ziegler Barbara

17343

Mccleaf Jacob

17344

Arnold Belinda R
Bixler Cory A
Blizzard Corey G
Bortner Tiffany
Bowman Rosemarie Est, Lester M
Eller Stephen A
Hernandez Benjamin
Langkam James R
Mathna Joann A
Mcfarland David B
Mills James E
Perry Brandy M
Smith Janet
Sunbury Martha Est
Welzenbach Robin R

17350

Alwine Larry Est
Amezcuagarcia Jesus
Andoneyalvarado Leticia
Bastress Ryan
Blank Jeffrey
Boulding Amanda M
Bowers Estate of Harold
Calp Jaclyn
Cavichio Jane E
Ceja Carlos Garcia
Chesney John R Jr
Crane Beulah E Estate

Daum Gary C
Derita David
Dillon Jeremy J
Dmochowski Karen J
Eckstein Christina C
Elizondo Henry
Escamilla Balbuen Melecio
Fentiman Brian P
Garcia Laura
Garcia Marcos A
Garrett Mary
Goodwin Melissa
Griffith Jason
Harden Hollie L
Henschke Joan L
Hill Dennis J
Hoffer George E Sr
Hppc Db New Oxfoods
Hull Fred D
Ibarra Alejandro Valdez
Jacobson Jason S
Jacobson Kyria S
Jensen Russell
Kehr Raymond L
Kennedy Shawn
Klinedinst Paul II
Knox Estate of Robert
Kossiakoff Tina
Lang Calvin M Jr
Light Sharon
Linda L Wigent Ro
Manzo Joel
McClelland Katrina Jean
Neufert Helen
New Oxford Surfline
Ogan Dustin
Plainville Brands LLC
Santoyo Cynthia
Schriver David M
Schweinsberg Sherry L
Sherman Glenn I
Shue Audree A
Shull Paula A Est
Sierra Araceli
Staub Taylar
Stock Wayne, Geraldine
Strausbaugh Donald R, Doris L
Sullivan Elizabeth
Tuttle Lillian
Walker Brett J
Weikert Kathryn
Wessel Emily
Wilt Lewis H, Garry R
Zook Harvey J

17353

Brandon Karen
Carleo Pizza I
Cope Tyler
Krenzer Susan
Nicholls Kenneth L, Gaye D
Shank Holly
Silo Hill LLC
Sowders Karl

17372

Crowl Michael L
Dietzel Kathryn H
Estrada Leonardo Nepita
Gaitan Alfredo
Helm Jodi L
Johnson Charles D
Larue Michael
Litoff Arthur M
Myers Cindy
Myers Kathryn M
Patishtan Mariano Ruiz
Pedro-Marcos Marla
Perezfrías Jesus J
Pizzaworks
Psi Pumping Solutions
Rodriguezsoria Juan J
Shank Cloyd F
Stambaugh Donald
Upcoming Travel

Allegheny County**15006**

King Funeral Home

15007

Linn Karl H
Reddinger Robert E
Roberert E Reddinger
Scott Jeremy

15014

Bartlett Justin
Benik Amelia
Chybrzynski Anthony J
Fantino Patricia R

Geracia Christy J
Gibson Murray
Glaister Christopher
Holtscruggs Aarie W
Kowal Joseph F Sr, Patricia A
Mesparrin Bethany
Morgan Randy
Platinum Ridge Center
Savage Constance L, Larry D
Scimeca Lillian R
Sheets Christopher M

15015

Hale Mark
Leskanic Michael
Lodge Harry L, Sally
Love Gerard
Miller Sarah E
Porter Joey
Quaranta Brian
Wilson Monica S

15017

A & H Equipment Co
A Tech Refrigeration & Mech
Allen Cortez
Altenhof Geraldine R
Barker Timothy A
Barnes Margaret
Bbl Fleet Co Lessor
Bedner Patrick
Beggs Lindsay
Beneficial Consumer Discount
Blistan David
Bridgeville Electric LLC
Brooks Karyn M
Calligaro Katie M
Calvary Full Gospel Church
Campbell David C, Esther
Carcella Michael M
Central Tax Bureau Lst Collector
Charlier Patricia L
Chaussard Kylie A
Chauvet Frank A
Cintron Carlos
Collision Centers of N Wi
Dibartola Wayne
Dolegowski Sherry
Elephant Mobile LLC
Elite 1 Technology
Engler Christophe
Equipco Hyster
Estate of John B Mcandrews
Evolution Sports Institute
Ewing George
Fagan Charlotte
Fiduciary Analytics
Fischer Heather
Fraudin Beatrice M
Gallagher Home Health
Godwin Douglas P
Goodwin Lynn Paul
Greene Jeffrey
Greer Shirley
Gregory Estate of Jack
Hamel Milton E
Hare Denis W
Hood Joseph P
Hooks John S
J C Ehrlich Co Inc
Jiang Meizhu
Joseph Hilty & City Coll
Kantor Michael J
Keller Walter J
Keller Walterjohn
Kern Simon F
King Charlene B
Koczaja Cathleen
Koncheck Beverly J
Kunf Michael
Lam Joseph
Lane Construction Corp
Lineal Industries
LLC Just One More
Lloyd Marty
Mankamyer Harold
Maochi James A
Margaret Barnes Est
Medency Michal P
Mehri Kamron
Miller William J, Betty L
Miller Lola L
Mills Jeanne P
Mingarelli Dorothy
Minikus Robert J, Mary A
Morris David
Mundorff Brody
Negrych Nicole E
Nicholas L Rawlins & Abby K Tarr
Nicholas Yurchak
Nonie Mary E
Noodle Factory Inc

Oelschlager David
Orkin
Pastorelli Joseph A, Barbara A
Perrino Michael J Jr Est, Michael J
Pirain Carmen
Pittsburgh Bridges
Pittsburgh Financial Planners
Quarture Martha
Roberts John H
Romzick Patrice E, Barbara L
Sarnelli Anthony
Sateriale Brian K
Schultz Susie
Scisciani Rebekah
Sellers Mary C
Shoff Garrett M
Shoup Brian
Slagle Gertrude
Soto Carmen
Spare Rebecca
Steel City Insurance Inc
Stuver Jonathan
Styche Margaret
Szczepanski Edward S, Helen E
Tener George Est
Testa Susan
Wakim Kimberly L, Thomas P
Weishaup Regina R
Wiley William M
Wilk Keith D
Yackuboskey Adina
Zacios Mary
Zeigler William R

15018

Caffari Leo R
Candelore Guido P Jr, Anna
Elizabeth Township Area Ems
Kolodziej Dale
M Moneys Pizza
Mcdonald John
Obryny Amy L
Platania Cindy L
Thomas Mitchell R

15024

Allegheny Valley School
Andrejick Rose M
Angel Business Credit
Bailey Zachary
Baum Grace W
Bearer Danielle
Blough Aaron
Campbell Kimberly
Chadwick Neil M
Clark Ida
Coen Michael
Cook Timothy L, Emily S
Coulston Michael
Cummings Gregory
Dorinsky Edward S, Lois J
Dorosti Katayoon
Drum Dennis Sr Est, Teresa M
Dynamics Inc
Farbacher Anthony, Tammy
Ferson Corey M
Fortun Benjamin M, Dana M
Fwp Speed School LLC
Hamdy Georgette L
Howard Norman
Hudson Ruth M
Huff Justin W
Hunchar Michael
Keib Bernie
Keller Timothy
Kelley Jennifer K
Luciano Philip P
Lularoe in Style with Melissa
Magistri Leonard T
Magsino Mira May
Manz Anna J Est
Masi Nicholas J, Michael M, Zachary M
Minor Jeffrey J
Mossintyre LLC
Neiberg Elyssa
Osborn Jane W
Pertinaci James K
Poltrock Leigh A
Ppg Harmar
Reilly Timothy J
Renaissance Family Practice
Robosson Andrew
Rowland Robert M
Salzer Judy
Schmitt Howard W Est
Schreckengost Ryan
Shriners Association of Pitts
Squaglia Jennifer V
Stoll Dwight
Thiel Mary L
Thor Janice L, Joseph
White Holly

Young Nicole

15025

Abbondanza Christopher
Allen Lawrence Est
Aloraini Kholid
Arnett Carol
Arnold Marie
Bartolomeo Catherine
Bednar Howard
Benack Charles, Sandra
Berkstresser Kristin
Blatchford Lurray D
Bobak Mark A
Boyle Robert G Sr, Mary Grace
Brickley Family Lp
Broman Karen
Butler Maryann Deceased
Butler Robert
Buttermore Jacqueline S Est
Canello Christophercolcun D
Chepic Robert E
Clairton School Dist
Crane Margaret A
Cudlipp William James, Marsha
Davis Adolph Jr
Davis Estate of Adolph
Davis Pauline F Est
Dayvault Rebecca Smoot
Dececco Dawn M
Demchak Thomas A
Dukic Deborah A, Robert J
Eckley Jill A
Elborne Kathleen
Estate of Pauline F Davis
Family 1st Radon Mitigation
Feher William M
Gadson Phillip
Gainer Danielle L
Gary Queenie Mae
Gonzales David T
Gottlieb Janice
Graceboyle Mary
Graham John III
Grandis Rubin Shanahan
Grimm Irene K, Leroy F
Guess William R
Hairston Calvin
Harris Charles H
Harris Charles W
Heagy Brenda
Hoak Charles Jr, Anna M
Jefferson Fire
Jefferson Hospital
Jelinek Christopher J
Johnson Jasmine K
Jones Cynthia R
Josephine Lipnicky Tax
Judy Edmund C Jr Deced
Keebler Breanna L
Kostella Joanne
Kostura Harold J
Kuhns Walter E
Matthews John
Meade Gonda Lee
Medven Helen J
Misialek David M
Moffett Erica M
Moll Richard S
Napolitano Perry A, Susan C
Norfleet Kenecha
Oeler Lisa A
Olar Richard
Ollie Jacquelyn I
Pastore Anna V
Peterson Nick
Petrovich Jerry D
Petruzzi Luke A
Pope Catherine
Popovic Jeffrey S
Powell Lejuane
Poziviak Phyllis
Precision Body and Service
Precision Body & Ser
Precision Industrial Corp
Przywarty Fl
Robison Kameico
Rook Grace L
Rosser Geraldine
Sanders Thomas
Saxton Diana M
Siler Anna M
Siler Pauline
Slovene National Benefit
Snooks William F
Solomon Dom
South Lynda L
Spickard Jessica
Steiner Lisa J
Sterzinger James R
Stojakovich Shanna E
Swansa Zenaida

Swartz Mike
Thompson Amanda
Tighe James & Tighe Sandra D
Timmerman Paul E
Trainer Richard Jr
Vaccari Daniel J
Vanstone Gail A
Walker Loretta
Walker Michael H
Wardlaw James E
Weatherspoon Terrill
Williams Dorothy L
Wilson Kevin P Est
Zdrale Paul
Zhang Chi

15028

Petrulli Kirk J

15030

Bowman Marjorie
Brian Kuba
Frascarelli Anna M
Hendricks Johnathan W
Kadunce Ameer
Klingensmith Ryan
Ostrowski Stella
Reczynski Francis
Thorpe Kyle A
Wharran David C
Wooten Shenita

15031

Bee Robert A Jr
Belfor Pittsburgh
Belfor Usa Group Pitts
Bradley Lois J
Howard Concrete
Mayo Greg
Mcginis John
Mihelcic Denise A
Vezzi Barbara

15032

C and G Ltd Lp
Maholic Helen

15034

Best Group Inc
Davis Keishia
New You Dental
Risaliti Reath S
Sedlmayer Martha M
Seibel Dorothy A
Walk Kyle A

15035

Blissman George C
Gaetano Holly
Henderson Jennifer
Hersick Amy K
Konopka Ryan
Kranick Environmental
Marquez Elissa
Meadows Medical Care
Schuch Richard B
Sia Jose K
Talom Rabelais
Whitt Jesse

15037

Barncord Elizabeth
Bartosik H E
Behanna Cassandra M, Kenneth H
Betz Derek J
Bodnar Denise
Brewster Carolyn E
Coulon Florence L
Coulter Caralee
Day Automotive Collision
Deliman Michael T
Estate of Loretta A Perozich
Estochin Herbert E
Estok Cheryl
Fereny David J
Gilmore Brian C, Tracy L
Gioia James
Grilli Jean M
Gswpa Troop 58107
Haddad Deric
Hucko Alice
James Lemuel L
Jonathan Kabana & Dave Mathews
Jordan Demonds A
Kadar Denise M
Kapisak Dennis
Knotek Clara
Kochan William A
Lumber National Industrial
Maizer Regina Est, Regina M
Mckernan Daniel T
Michalski Edwin F, Agnes L

Myers Amber
Nance Roberta R
Nied Ryan
Nystrom Irene A
Ousky Trevor J
Perozich Loretta A
Pickford Thomas, Lynn
Polovina Brandi
Rennie Lois
Rittenberger Ronald V
Rodrigues Daryan
Roland Patrick
Roland Patrick S
Seich Ty C
Shaner Hannah M
Sickles Stewart T Est
Stankovich Bonnie J Est
Stirling Thomas
Stockton Robin
Szczerba Frank L
Tedesco Jamie
Us Engineers
Whetsel Florence E
Wright Ashley
Wright Keith J

15044

Adams Kathleen A
Andrews Ethel P
Arroyo Wendy
Assn of Lithuanian Workers
Ayers Sydney E
Bickl Mrs Ramona H
Bickmore Harold V III
Burbick Brad S
Burkholder Theodore
Cairns Jennifer L
Case Elsie L
Castro Jason L
Ceuvorst Brenda
Cherry Douglas
China One
Choinere Alyssa
Cohen Adam D
Colucci Kristian
Condon Linda Ann, Garry P
Cpn LLC dba Cpw
Dahlkemper Patrick
Dean Jack E
Deluca Bonnie M
Demarco Donato A
Dittman Stephanie
Donaldson Estate of Dorothy
Dowbenko Kateryna
Droege Frederick J, Marcia M
Dunsmore Richard
Duquesne Swimming Alumni
Edwards Antoinette Christina
Faimann Gabriel
Fearer Arlene
Feterik Kristian
Fichter Dolores H
Firedex of Pittsburgh and Angela Mo
Firedex of Pittsburgh and Dr Julian
Fitzgerald James Est
Foote Shane M
Frankel Colleen, Eric A
George Joshua J
Girl Scouts Trillium Council
Girl Scouts Western Pa
Groff Rose
Gstc Troop 398
Hagan Jeff
Haselton Kathryn T
Hassett Ronald J
Heintz Roberta A
Hitechew Emily J
Hogan Macalus
Holtz Raymond
Hull Charles Est
Inicki Aaron J
Jack Sharon A
Jayaraman Shyam I, Natesa
Johnson Rebecca A
Jok Lauren M
Kalen Evelyn
Kavic Marnee M
Kim Yong M
King Pauline J
Kingbarber Jeanne M
Kniese Drew
Krause Todd W
Kuskie Clint
Kuss J
Lanz Vanessa
Latronica Michael
Libell George H, Janet L
Littlestepp Donna G
Loiselle Bridgette
Maffei Meghan
Malik Rajiv, Seema
Mannozi Christopher

Markert Francis X, Janet C
Martin Kenneth W
McCreedy Estate of Helen R
Mehta Arijay S
Meyer Adrienne B
Mielnicki Robert
Mill Mark
Miller Isabelle R, R Gene
Miller Lorlys H
Miller Shannon L
Milo Services LLC
Moeller Carolyn
Monahan Jill Stackhouse, Amanda Maria
Moore Andrew M
New Construction Specialties
Nudi Dawn L
Of Stephanie N Gray
Olan Emma
Omalley Martin
Ortman Brian J
Ostrowski Stella T
Palmero Tania S, Oscar
Park Heejun
Park Sung Jae
Patricio Angeles
Patterson Patricia
Pelles Martha T
Peluso Renee
Pine Richland School Dist
Pipes Greg
Queen Elizabeth A
Ramirez Rodolfo
Rdm Enrollment Solutions
Recovery Remed
Richman Erik K
Sabatini Nicholas G Jr, Cathryn P
Sailergerge Dana
Sauers Randal Summerli
Scheuring Steven
Secor Laverne N
Sentry Claims Service
Siebart John P
Singh Neetu
Singh Palvinder
Siso Ronald J
Snyder Olga R
Stdenis Brian C
Stelter Mildred Est
Stoltz Jessica
Sunday Dannielle B, Thomas C
Swarmer Ryan D
Swk Chantell
Teese Charles F Jr
Thimons Kelsey
Trebilcock Tim
Treeview Tv LLC
Variscosherbak Denise M
Virostek Thomas C
Wagner Marc
Walt Suzanne
Walterhoefer Nancy L, H M
Warzala Gary W
Webb Christopher
West Jeffrey A
Williams Darlene
Williams Janai Michelle
Wolverton Robert
Won Young A
Zahn Alec
Zhou Yi

15045

Alti Source Family
Bartko Daniel
Betton Steve L
Ceresa Michael
Goodrum Tina
Herlehy Patricia A
Kelly Elizabeth
Kinney Marjory A
Lash Susan
Lewis James
Lidel Brian
Lucas Shawn P
Matta Genevieve
Moten William J Jr
Piergrossi Richard
Saccameno Julie A
Sernick Robert Dec, Charlotte J
Shoop Lilly G
Sulli Nathalie A
Tisony Robert, Mary
Wargo Frank IV

15046

Alfery Max
Burgunder Nancy J
Cavitt Anna M
Gaskins George
Gibbs-Mcelvy Shelana
Hill Kathryn
Lacenero Orazio, Emma

Mariano Estate of James
Scott Mary Ann
Snyder Carol L

15047

Whitney Joseph W Est

15049

Dausch Alexis
Hair Jennifer D
Leipertz Richard
Mccague John
Rapsinski Kristin

15051

Laidlaw Transit

15056

Awad Osman
Badamo Jaime
Barna Catherine M
Campbell Joanne F
Carranza Camargo Josue
Dobrowski Andrea L
Gd Impact Guard LLC
Hamilton Ellen K
Impact Guard LLC
King Shanika C
Manning Richard D, Ruth M
Mohn Albert R
Olson Dolores M
Stonfer Caleb
Syntheon International
Taggart Deborah A
Turret Steel Corp

15064

Daddario Fernand
Okelly Caleb Anderson
Phillips Debra L

15065

Ak Pulser Inc
Baran John R
Bartosiewicz Elizabeth Est
Bernie Koblinsky
Borobi Inc
Butler Imaging & Interv
Calligan Lawrence G
Cervice Zachary
Courtney Orr
Czarnowski Lynn A
Deiseroth Jodie
Deiseroth Zachary L
Dietrick Suzanne
Drane Jerry
Dunning David A
Erin Mcclelland for Congress
Evans Brandon G
First Commonwealth
Freehling David W
Gajdosik Barbara A
Gangloff Robert
Gresham Austin T
Hanulik Veronica
Hicks Ashley E
Jeffrey Mark A
Jeffrey Thomas
Jennings Roy J Est
Lindelfeld Susanne
Mcclelland Erin R
Meyer Development
Mikus Joseph Alan
Myers Clifford B
Naughton Kathleen S
Nebiolo Margaret I Est
Nulph Matt
Opferman William F
Ostertag Conrad
Parnell William B
Petitta Linda
Rea Gregory
Roscoe Gregory J
Smith Estate Lynette L
Steadman Navon
Stewart Eddie L
Teeters Bonnie K
The Highlands Community Educat
Tran Cong Chi
Two Eight Printing
Wagner Cheryl A
Wenke Michael J
Wise Jack D
Ziacik Louis J

15071

Aec Group Inc
Arneault Edson J
Baker Austin
Ballas Matthew R
Barth Richard A, Lorraine
Beaumont William

Beck Christine
Biber Nr Nikolem J, Susan
Biber Robert
Blumling Mary A Est
Bobish Linda
Brailey Patrick A
Brule Jennifer R
Capozzoli Ryan
Ccae Special Needs Program
Connolly Kathleen G
Dana Willy dba Doggie S
Dave Fryer
Davis Nancy
Decterra Inc
Defazio Thomas
Defina Karina
Digamberdine Anthony
Fitzgerald Gregory
Halverson Allison S
Heidenreich Kimberly D
Helzer Stephen M
Holtzman Kathryn
Horvath Joan Est
Kacik Melissa
Keifner Robert Est
Kimmel Rory
Krah Charles M
Le Masters Randall A
Lizanich Matthew P
Maddy Kevin L
Malatak Rylie J
Marasco Marlo
Marshall Ezekiel
Martini John
Mcdonald Rod and Gun Club
Mckee Elementary School
Mclaurin Alexandria R
Meyer Edward F
Moody Taylor
Moran Kristie
Musick Aaron
Oakdale Borough
Onekpe Oshozekhai Michael
Owens Patricia
Palmieri Tony
Pencosky Janet
Perri Grace E
Pilcher Marguerite Est
Reilly William
Sacco Olga B
Siko Tammy
Skop Theodor M Est
Smash Toys
Solerizanich Lisa A
Stewart Jennifer
Strauss Kathy J
Stroub William
Taraba Auto Body
Tgi Inc
Thomas Raji
Tigg LLC
Trapuzzano Matthew
Watach Family Revoc Liv
Wayne Patrick J
Wightman William R
Wilson Robert
Young Alfred G

15076

Bohach Anne
Joseph B Fay Company
Kirchner Ralph Est
Murray Mary C Exec
Penman Dawna
Philip Saar Enterprises
Valentine Lance

15084

Abraham Boris
Allegheny Valley Dev
Amalfitano Andrew M
Beiber John
Bollinger Charles
Bon Way Auto Body
Bonway Auto Body
Brown Elijah L
Burchell Rosebud
Castellon Jonathan D
Chrysler Capital
Cooper George S Jr
Dickey Thomas L
Dilembo Gennaro Jr
Doyle Denise M
Dwards Carol J Est
Ehrmentrout Cynthia L
Ehrmentrout Sarah M
Eureka Community Ambulance
Fosnaught Barbara L
Geisinger Michael
Grimm Florence V, Ross E
Hayden Keith M
Hockenberry Tracy

Jannello John F
Klein Lisa M
Klick Dennis K
Kralik Nancy J
Krieg Joan E
Kristofik Anna
Lance Patricia A
May Christopher
Mcconnell David M
Mcfadden Kelly E
Myers Carmella D, Thomas D
Netzel Timothy
Pittsburgh Steelers
Pokusa Steven
Prasnikar Eleanor G
Prasnikar Ralph W Sr, Lori G
Preisendefer Paulette M
Rea Kristy L
Ryan Callie
Schott Kristopher
Seagriff Linda
Smolak Loretta M
Southerland Brian R
Steel City Insurance Inc
Stenzler Barbara M
Stephenson Phillip M
Stroud Clifford M
Sucrae Paul
Terstani Brothers Truck Repair
Tobe Stephen M
Usha Sivakumar M D
Wallace Jamayka
White Loraine A
Willison Richard L
Yockey Travis J

15086

A E Corporate Services
Accredo Health Group
Amerinet
Amerinet Inc
Collins Kathy
Duffy Doug
Erie Insurance
Faith Based Network
Fixed Income Securities
Friedl Jeffrey
Hardin Matthew S
Heinz Management Co
Hile Dolores
Investment Series Funds
Joy Global
Kci Usa Inc
Lager William H Jr
Paper Products Co Inc
Precision Auto Works
Rue21 Inc
Secola Orlando, Rita M
Shell
Talisman Energy Usa
Us Filter Transport Inc
Vector Security Inc
Ziegler Tire

15088

Batchelder Jackson
Dobrich Eileen
Nolder Annette Est, Gloria
Reed Parker

15090

Abdullah Raed
Adamczak John
Adelman David
Alioto David
Allegent Community Federal
Alshoabi Haneen
Aman Marianne
Antkowiak Christian C
Apt Technical Services
Arctecon LLC
Aurora Huts LLC
Baierl Kia
Baker Laura
Banas James
Barbara Papson & Precision
Bodfish James
Bogut Alexandra L
Bowers Lisa
Bowman Jacqueline J, Donald R
Brenckle Kathleen A
Burns Artie Tyrone, Artie Jr
Busch International
Cabrileos Gourmet Coffee
Cammarata Michael
Carr Bradley E
Caskey Dale E
Casper Cheryl, Thomas
Cavanaugh Nathan
Chanan Sanjeev
Chang Lesa C
Chen Xin Zhi

Chiari Conquer
Chittim Linda H
Clark Amanda
Clavijo Julio
Clyde Jc
Command Group Inc
Conley David L
Conway Kyle
Cott Manufacturing Co
Curry James S
Daigle Paul
Dale E Caskey Trust
David Deitz & Nadin Arringtondeitz
Dick Allan
Diehl Brody, Shaun
Ditka Anthony A
Easley Will
Edwards Brian
Feng Yuanyuan
Fenk Jennifer, Michael
Fernando Gerard
Fiola Michelle A
Fischer Karleen
Fl Haus Company
Frank Susan L
Frey Brian A
Garcia Chere
George Thomas
Ginjupalli Sowmya
Glasbergen Gwen
Golfside Homeowner Assoc
Goodman Richard B
Goodman Rosalind B
Grandy Betty
Greve Davis
Grossman Rachel
Grounds Guys of Wexford
Gsswpa Troop 51502
Hailey Neal K
Hamilton Marcy E, Jason J
Hand & Upper Ex Center
Harrington Caitlin
Harvey William L
Hayton Katherine E
Healy Donald
Heyward Cameron
High Scholl Reunion
Hoggard Charles A
Huang Lei Ira
Jackson Development Lp
Jani Erika
Jeong Hyegyong
Jim Mckain Car and Truck
Joao Alexandre P
Jolly Lois J
Jones Bret L, Leanne
Julie M Alvarez Memorial Fund
Kowal Jeffery J
Kozel Dallas Caroline
Kretzler Lindsay M
Krieger Susan B
Kushik Betty Est
Larkin Lawrence
Lawrence Bundy & Assoc
Leahy Lois M Est
Lee Nam Jin
Lettuce Help LLC
Li Boyang
Lubinsky Terry J
Ludwig Elizabeth
Luo Chuntao
Maglio Margaret
Mandre Vinod
Marazita Mary L
Marketing Network Cavanaugh
Mascari Auto Body
Mataya Geraldine
Mathzone LLC
Maxwell Melinda A
Mccoy Richard T IV
Mcgregor Rosemary M, Scott R
Mclure Mark E
Meadowlake Homeowners Assoc
Meister Lisa M
Metreks Inc
Mikeska Albert
Miller Bernadine F
Monahan Mary
Moore Cyrille D
Moore Jack
Moreno Paula
Moreno Connie
Muskovich Henry
Niedecker Neal
Non Verified Provider Pay
North Pittsburgh Realty Lp
Nuche Lindsay
Patel Sureshbhai
Patrick Traci L
Pendleton Michael R
Performance Unlimited
Pilszack George

Preferred Restoration Preferred
Premier Travel LLC
Rdm Enrollment Solutions
Reed Dorothy I
Reilly Marie A, James J
Remax Select Realty
Remnant City
Reynolds Thomas H
Rolling Ridge Associates
Saksen Alexander W
Sanders Charles
Savage Mary E
Scalise Nancy
Scherrer Jennifer M, Robert J
Scott Michael
Scotttrade
Scozio Michael J Sr, Rita
Sharma Komal
Shivilov Yuriy
Shubert Richard, Marisa
Silhanekrepko Michelle J
Slattery William L
Smith Bronson M
Smith Cynthia
Smith Dylan J
Sojda Walter G
Sound Tech Consulting
Ssigns
Stekar LLC
Stevens Gregory
Stevens William T
Suelzle Hilda Marijean
Thomas Jesse
Thomson Robert R
Tracey Wasielewski & Ally Bank
Tri Rivers Consulting Services
Tuncer Ebubekir
Univ Of Vermont
Vcm Obo Graco Rrg
Vega Jose
Vianello Jody J
Vianello Stephen V
Vidt Warren
Vlad Daniel H
Vodacom dba Krista Voda
Voelker Alabama Amanda
Walko Jennifer M
Wash High Class of 87
Wassel Joseph
Watts Nancy
West Penn Appraisers
Wexford Healthcare Center
Wexford Optical Asso
Wilson Michael Genet
Wilson Susan A
Wolff Mary N
World Dealer
Worthy Melissa, Brian
Wright Automotive Group
Yalagandula Varun
Zerba Christine
Zotter Christine A, John L

15091

Robinson John N

15095

Wilson George A

15101

Adamczyk John, Madeline
Aiello Ralph
Alabek Commercial Roofing
Allegheny Label Inc Retirement
Anderson Jeffrey S, Beverly E
Att Mobility
Baldauff Benedict
Baron Stephen M, Mary
Belacooop Animal Hospital
Blackford Timothy, Jamie L
Blue North Restaurant
Bouchelle Adam
Burkhart Bonnie
Cai Alfred
Chmelovsky Sandra L
Cochran Christina
Coen Darby J
Collins Charles
Conlon Brian M
Cool James K, Nancy L
Cool Nancy Est
Corrigan Gloria A
Cowen David A
Craig William
Critchlow Auto Body
Crushers Ice
Dennick Ronald E
Di Iacovo Alma M
Dibucci Linda
Donaldson Katherine
Donegan Timothy
Downing Ronald J

Edwards James S
Eez Lp
Elfriede Mohr L
Faulkner Rachel
Fedak Marion L
Fingeret Jay L
Fitzgerald G, Kelley
Galluzzo Thomas C
Gangjee Aleem
Gauntner Erin M
Germinaro Nathan R
Gieico Ins Co
Glottfelty Laura
Gold Kenneth N
Gonzalez Alejandro R
Gutmann Patricia
Gutterhayes Kellen
Hamilton Anna R
Hampton Middle Schoo
Hampton V F D
Hayes Katharina
Hepple Pamela P
Herlihy Robert
Heyl Dorothy A
Hornung Jeff J
Humphrey Virginia
Interthal Donna
Kellermann Karen F
Kirschbaum Dolores C
Kloss Eric
Korade Kristina
Kreutzer Craig
Kushner Susanne G
Lang Terry
Leap Consulting LLC
Lee Allan
Lephart Scott, Susan
Lighthiser Kelli
Lopick Brent T
Loretta Rose Marie
Lowe Zachary
M Heini C
Magic Moments Photography
Maxson Nancy
Maze Victoria
Mcguire Elizabeth K
Mckinney Cassandra
Mcmahon William R
Mehta Meenakshi R, Ramesh
Menges Margaret A
Meyer Lynne
Midtown Tavern
Mikszan Mary Ann
Miller Information Systems
Mushinsky Laurie M
Neely Allison J
Nieder Brenda L
Obendorfer Enterprises
Obringer Heather
Odonnell Brigid M
Oloruntoba Tolulope
Orsi Alessandro
Phillips John S Jr
Picard Katherine Est
Polanec Estate of Albert
Potlas Daniel
Price Steven
Rehder Melanie J, John G
Remington Micah
Revocable Trust Agreement
Roediger Pittsburgh Inc
Rollison David James, Renee Jean
Romitz Danielle
Ruch Douglas
Rudisill Emily K
Saxena Amith
Scherle George E, Joyce E
Schwab Eileen Est
Scott Mason
Seng Robert D
Smyers Bart E
Spengler Wolfgang
Stadler Jacqueline
Stadnik Edward
Steele Michael L, Amanada M
Stewart Patrick M
Sugarmann Sean
Tomer Raymond
Torres Maurice
Vickinovac Winifred G
Vision for Transition LLC
Visnic Elizabeth S, Mark G
Wagoner Barbara L
Walker Karen K
Walsh Francis
West James A
Whitten Derek
Will Marianne
Williams Troy
Wilson Ruth A
Wood Floors & More
Workstream Management

Yenerall Diane
Young Sharika L
Zeex LLC
Zeh Herbert J
Zeigler Matthew A
Zielke Andrzej

15102

Ajs Deli
Akerlow Renhold
Albert Roy
Alexander William
Amaditz Elisabeta Corina
Aragoncruz Alejandro
Arthur M Brandenbur
Assad Eileen M
Ball Russell A
Baratz Mark E Md
Bastolla Rhonda
Beehler Pauletta H
Benze Pamela H
Bernardi Ryan
Bethel Park Printing
Betz Ni
Bolanos Gary
Bolton Tamanaugh, Ruby
Bradley George
Brody Carol
Brooks Peyton C, Joseph L
Brownfield Alisha L
Bruce Brothers Tire
Brunson Pamela
Brust Louise M, John W
Camden Keely O
Castor Marcella
Cefalo Helen L
Chen Shibing, Shi T
Children of Happy M Wine
Cirimpei Constantin
Collins Bernard IV
Condre Patricia C
Cooke Montague R
Coyle Meghan
Darak David J
Dawson Helen H
Dibert Dolores
Diethorn Danielle N, Toni Ann
Diethorn Michael W
Dillingsley Devin
Dolan James L
Dolish Ray C
Dos Passos Jennifer
Dudek Joseph E
Dudich John
Duhon Sallie S, Dianne S
Eastman Kimberley A
Elizabeth Township Area Ems
Emilio P Fastuca Atty
Evanovich Frank A, Dorothy
Fedorek Amanda
Fernandezmelendez Juan
Foodland
Foriska Michelle L
Freeman Mark C
Great Day Fashion Accessor
Groman Robert C
Haggerty Kathy A
Hayward Nancy
Hemphill Jonathan S
Hilf Norman L Jr, Pamela
Hingmire Manoj Sharadchan
Holcomb Lavaughn
Holzworth Robert Anthony
Huehn William C
Humbert Janelle A, Bruce D
Immekus Mark
Info Marketing Grp
Ingram Gerald
International
Jasrotia Tushar S
Johnson Scott
Jordan Tax Service Inc
Kamyk Louise C
Keller Walter J III, Keller Kimberly H
Keller Walter John
Kernan David G
Kerr Douglas W
King Karissa
Klipfel Jennifer
Kohl Christopher J
Krissalusi Carol
Krocker John T
Kronenberger Dayna
L S Hafer Inc
Lammert Robert
Laur Daniel J
Lesker Cynthia
Levis Helen E
Li Qin
Lifestyle Serv
Longacre Andrew S

Magnotti Dominic
Maloney Patrick F
Marks Larry J
Mather Robert A, Helen B
Matthews Todd
Mikush Rachel
Modernette Twirling Asso
Moore Stephen C
Moran Taylor M
Moul Darren
Mts Sales and Service
Murphy Maryellen
Nicolai Taylin Marie
Nim Carl J
Oas Construction Co
Obrien Linda M
Oesterle Donald Est
Ohara Lee A
Ohio Valley Taco Corp
Paoletti Elsie T
Parish Crystal
Pearce Charles J
Pepper Barbara
Phh Mortgage Corp
Philly Steak Subs Inc
Picard Charles W
Pittsburgh Pet Relief
Poleski Kenneth
Polished Nail Studio and Spa
Premium Collision Works
Pushnick Charles E, Diane
Rafferty Mildred
Rasmussen Alan
Right Away Development
Rodibaugh Robert
Rose Kristin S
Rosensteel Crystal
Ross Elizabeth, Mark
Sagat Irene
Santore Robert
Schlata George J
Schneider Deloris I
Schneider Mark C
Sheehan Deborah
Short Robert
Simoni Amanda L
Skovranko Scott J
Smith Robert C Tr
Smith Christa
Smith Glenn A
Smith Stephan M
Spence Elizabeth
Stauf Suzanne R
Stamoolis Peter
Starks Garrett
Steinweg Virginia L, Harold D
Strom Ryan
Sullivan Wynn T
T Omalley Inc dba Bob Purkey
Tarka Kathleen
Thomas Ercole
Tischler Marlene Ann
Tomko John B
Tomsic Joseph P
Valdisera Betsy
Valentine Margaret
Vaughn Nancy J
Vollmer M Jeanette
Vonfange Ross N
Waddell Christine
Wagener Jeanne J
Walker Charles V
Walton Gervaise J, John
Ward Thomas D Jr
Watson Geraldine G
Waylonis J Robert
Weaver Lauren Ashley
Wehrle Thomas
Whoolery Alaina
Williams Pauline A
Wilson Daniel
Witherow Sally
Zywiec Heather

15104

Beck James M
Billings John
Bolton Martha
Bonifate Masonary
Campbell Leo D
Chambers Geraldine, Mary
Chambers Ernest
Champion Donald
Choma Martha
Colquitt Lacelle Michael
Davis James L
Dixon Minnie
Durrett Lisa N
Dzermajko Alexandre
Friend William A Est
Garciatristan Andrea
Gis Automotive Inc

Good Anna M
Grant Jamaya L
Hampton Donna
Harrell Anna E
James Tiffany
Jones Orlando
Jones Salene Denise, Elida
Jones Sharon
Kane William A
Katnik Albert
Kelly Ceaser
Kilgore Beverly
Lichiga Anna
Lowe Sherry
Lyons Donya
Mae Adanivich
Mancini Ryan L
Mcallister Merrily M
Mcconnell Ryan P
Miller Doris S
Mitchell Lillian, Marv
Monongahela Cemetery Co
Muhammad Najeullah
Myers William E
Nill Dorothy A Est
Pierce Jesse
Price Jordan
Qualey Charles E, Marian J
Rawls Doris E
Redding Vanmarcus R
Revilak Tomico L
Rodman Ron
Rose Evelyn
Rossi Genevieve
Russo Anna M
Scaunicky William, Mary L
Schmidt Erick
Schoff
Sellmon Robert
Seng Cheryl A
Smith Eszradi
Sullivan Service
Szarmach Anna
Szulc Margaret R, Charles R
Tabb Shara
Tensh Samuel
Walker Donald Est
Walker Christophe K
Williams Hugh R Jr
Williams James W
Williams Kimberly J
Zezza Joan F

15106

*Connelly Rosemarie
Adams Travis A
Air & Liquid Systems Corp
All American Metals Vending
Allen Thomas M
Alsoud Fahed S
American Dream Settlements
Andrews Industrial Controls
Apolito Joan Est
Apparicio Gina M
Ardagh Metal Pkg Usa
Arthur Williams Sarafina
Aul Jodi
Azzaretto Elliot
Bodnar Jeffrey
Body
Borough of Carnegie
Bose William
Brant Courtney Alexandra
Brown David
Buehler Heather Shreve
Cain Jerry
Callahan Patrick D
Carlisle Kenisha
Carlson Brian
Casey Kerri F
Caviness Albert W
Center for Digestive
Charley Edward Allen
Chartiers Valley S D Scott
Closers Inc
Collins Robert J
Commonwealth Common Sense
Conley Gladys M
Conley Vera Jane
Cook Ronald G, Barbara
Council James L
Dalby David H
Dan Evonne
Danyluk Darius
David Bass Nfa Firearms
Davis William J
Deluca Dennis
Dines James L
Disaster Restoration Serv
Dubose Anderson
Duda John
Dugan Dana

Eyler Robert L Jr, Janet M
Fielder Gerald Est
Forkosh Oren
Future All Inc
Gasper Sue A
Gaudio David Paul Sr, David P
Getz Vanessa D
Gifted International
Gourmet Classics
Gregory Robert M
Gusmar David R
Halligan Mark P
Hanczar Vladimir W
Hanczar Walter V
Harmony Hospice
Heritage Valley Medical Group
Hill Edward
Ingham Yasmin H
Jenkins Marjorie Ann
Johnson Carol A Est
Johnson Welton
Joiner Bernice
Jones David R
Jp Morgan Chase Bank
Justin Puhf & Jessica Lenz
Keifner Robert
Kelly Danny G
Keystone Dedicated Logistics
Khaalil Poston
Kolle Deborah L
Kowcheck David
Kwasniewski Kim
L Systems Fire Protection
Lawlor John Est
Libert Julia S
Linda Pedigo Caviness
Lorenzetti Mark
Lynn Thelma F
Lyons Elias
Marous Norman A
Maverick
May Steven
Maytag Stephen Hardy
Mccauley Agatha C
Mcgarrry Michael
Mcgraw Josephine R
Mcmurray Janet M
Metzger Dominic
Mihalko Lisha M
Milko Dean V
Mollica Chelsie Marie
Mosher Bonnie J
Motors Carnegie
Mulholland Mary Ann
Myers Beth
Ngom Ady
Novelly Nathan
Orendi Gretchen D, Robert G
Palivoda Mary E, Mary
Parker Michelle
Pattinato Frank D
Peterson Jackie L
Platt Frank Est, Frank E
Pnc Bank
Pollak Alexander
Poole Erma, Love
Powell Daniel A
Puel Alice C
R D Hoag Associates
Richards Brian M
Robinson Carole A
Rsi Pennsylvania
Sannasi Agathian
Schwartz Dorothyjudith W
Servicelink
Shah Hina M
Sheridan Patricia E
Short Jason J
Sieber Patricia A
Simmons James P
Simon James C
Simplified Service Corp
Snatchko Parker M
Sray Judy M
St Elizabeth Ann Seton
Staley David W Est
Stasik Richard
Summa Agency
Swihart Ian A
Takkari Adity
Taylor Ryan
Terpack Robert L
Thomas Malcolm C
Thomas Rv Tst Dtd
Tokarczyk Tommie Maxine
Trustees Electrical Asso
Turner Charles Thomas
Ukhushbu Shah
Upmc Savings Plan
Urvisch Shah
Valovic Anna
Vecchio Maria S

Vetter William R
Vision Business Products
Weavertown Transport Leasing
Weikel Geraldine
Wigda Leah Rose
Woltz and Wind Ford
Womack Sarah L
Wright Barbara
Zavacky Lori
Zeng Kongrong
Zhu Cailin

15108

171 Arw Scxp
A L Appraisal Services
Abel Sueiras
Ace Tire Parts Inc
Adams Rebecca
Alazzawi Amro
Alhurayes Muhammad Abdullah
Almutairi Mamdoh
Alqahtani Fahad Jaafar
Alshamisi Faisal
Amaya Karla M
American Bridge Co
Angle Kurt
Anne Chen Pediatrics
Appian Enterprises
Arl Transport LLC
Auer James
Auteri Francesco
Avmarkets Inc
Babich Plumbing Supply
Baker Richard R, Tamatha S
Baker Carl B
Balaan Marvin
Bank of America
Barrett Craig
Bazmore Kenyatta R
Beougher Nicholas
Bertochini Christina
Bertomachado Heron
Betonte Crystal
Bhandari Ranjan
Boisvert Jeanne B
Bondi Philip
Bowers Jeffrey
Boyers Mikael S
Braley Bergen
Brocks Michael
Brooks Jesse
Brown Thomas
Buntin Harry
Burdick Sharon
Burns Danial R Sr
Bush John G, Joan B
Bush Robert
Butler Dental Associates
Calgon Carbon Group
Calvert Byron
Carlisle Mark
Carnegie Ems
Carroll Francis J
Caruso Phyllis E
Celeste Anthony
Certes Networks Inc
Chambers Helen R Est
Chandler Elizabeth J, Thomas F
Charis247
Chaudhry Roshan Ara
Cicco Christopher M
Claridy Kevin
Cleveland Edith G
Cofield Madison K
Colao James
Collins Logan M
Colossal Trucking LLC
Commercial Misc
Consolo Joseph Jr
Continuing Education Asso
Coraopolis Borough
Coraopolis Moose
Corrigan Michael
Crawley Daria C
Crentsil Ebenezer Jackson
Crown Plaza Dba
Cucen Abdulkadir, Aysegul
Dale Breanna L
Dangelo John D, Lori A
Dangre Bipin
Delprete Doria
Dicicco Elsa
Dickson Walter S Jr
Dietrich David
Dodd Clebert
Double Tree
Dow Corning
Drake Norma M
Drew Kathy D
Eisel Elizabeth A, Brian J
Elias Scott
Elizabeth Servati Ira Tr

Ellison Christine
Equipment Corporation of Am
Er
Estate of Richard A Riffle
F & D Contracting
Favara Scott
Fed Ex
Fedorko Mitchell
Feierabend Erich M
Feldman Max
Feliciano Carlos
Fergus Murphy
Fernau Sheila M Cust, Erika M Ugma
Fex LLC
Fifth Third Bank
Flores David
Flynn Sharon H
Fornal Joshua
Fratangelo Mary P
Froehlich Tresslyn V
Gaffney Ruth E
Gandu Srinivasu
Garn Myra Est
Garside Tyrone
Geffel M Christian
Giammaria Gisela
Girl Scouts Western Pa Troop 52719
Glaxo Smith Kline Consume
Govindarajan Raghavan
Gray Beverly K
Greenstone Parking
Grimaldi Steven
Grunik Erica
Harbert Edward II
Harley Renee
Hartmann Jacob
Haskins Kim M
Hassan Zarena
Hatfield Ephraim S
Hawthorne Bessie L
Heck Lee
Heinlein Betty Jean
Henderson Tina M
Hendrickson Julia
Hendrix Helen S
Henry Colleen S, Andrew P
Heritage Valley Medical Group
Herman Jennifer L, Michael D
Hetherington Marie Jane
Hetzer Judy A
Holland Ethel G Est
Holman David
Hopay John A
Housemasters
Houser Jacob R
Hunter Genevieve
Hutslar Alicia R
Inspire Closing Services
Integrated Digital Marketing
Jacobs Melissa L
Janosov Michael S
Johnston Donald W
Kanathur Raju Sriharsha
Kasper Joan C
Kathirvel Lakshmanan
Keffer Jeff
Keffer Jayne D, John E
Kelly-Lee Marsha
Kenny Ross Toyota
Ketter Thomas F
Khan Akhlaq
Khan Mustafa
Kirkpatrick George N, Sally C
Kolling Kelly
Kothari Pratik
Kramercia Industries Inc
Kurmala Naga Venkata
Kutty Chaya Narayanan
Lako Julia
Leitner Susan L
Leseck Darla
Lindamood Erik R
Linger Dana R
Linsenmeyer Alexandria M, James F
Lisowski Raymond
Loughlin Joan
Lsc Communications
Lsg Sky Chefs Freezer Pgh
Lubinski Edward J, June G
Lucente Travel Inc
Luckin Adam P
Macjarrett Katharine
Madden John
Malachy School
Malec Lynn
Mandala Varun
Manwatkar Vinod
Marchelletta Natalie
Massey Dillon D
Mecabe Shane
Mcconkey Brian
Mcconnell James

McDonald Thomas
 Mckesson Patient Care
 Meehan Paul
 Mendez Giovanni J
 Meyer John
 Milligan Francine
 Mj Home Improvement & Tree
 Mocilac Mary
 Mondell Diana M
 Montour Hotel Inc
 Moon Band Paren
 Moon Twp Auto Body
 Moore Douglas
 Moore Richard
 More Management
 Morihlatko John M Jr, Laura M
 Morris Retha
 Morrow Rosemarie
 Mortgage Connect Inc
 Moses Alisha N
 Mpcs
 Mtg Connect Escrow
 Mueser Cecelia M
 Murdock Jennifer
 Murphy Valery Est
 Murray Brian J, Kiran K
 Na Water Systems
 Nagy Gregory A, Lyn A
 Nandamuriliv Manoj
 National Link
 National Rehab Equip Inc
 Newport Management Co
 Noel Kendall
 Ocwen Loan Servicing LLC
 Oesterling Laverne E, Zoe B
 Ohrn Jeffrey R, Tammy L
 Olen Lorraine
 Olenik William
 Olivera Micheal J
 Olivieri Janine A
 Omlor Gregory Wayne
 Paladino James E
 Palahunik Michael W, Monica C
 Panfil John
 Pauls Cody A
 Payami Maddiha
 Peck Bryan
 Pennymac Corp
 Perezdejean Mia
 Pignaneli Joseph J, Palina
 Pini Rose M
 Piscuneri William
 Pkmj Technical Services
 Polen Shirley A, Jesse R
 Poole Lucia B
 Prabhakaran Vinod Kumar
 Pucevich Charles
 Quinn Nancy
 Rajab Hael
 Rajaram Rohini
 Ravelli Ashley M
 Renfeldt Rachel D
 Riley Donna L
 Rmu Equestrian Club
 Rogansky Sophia K
 Ros Emil J
 Ross Jenifer
 Rotating Equipment Serv
 Rubino Attilio S
 Runway Ford Inc
 Ryweck Leanne M
 Saleem Sidra Yasir
 Sandor Joseph P
 Sapa Extrusions North Am
 Sayers Evan B
 Scaff Michael
 Schaefer Dennis H
 Scholl Fallon Nicole
 Schroed Barbara
 Schultz Lester
 Sear Alan
 Service Link
 Serviceline Coraopolis
 Servicelink Nls LLC
 Servicelink Title Company
 Sewickley Valley Hospital
 Shadle Wm K
 Shaw Darlene A
 Shinsky Samantha, Benjamin
 Simms Kimberly
 Sitters Donna
 Skwortz Christopher
 Skywide Systems LLC
 Slain David
 Sleasman Mildred
 Smart Drive Systems
 Smith Barbara S
 Smj Const LLC
 Snyder Gladys E
 Solidarity Insurance Asso
 Soltis Esther
 Sox Jason W

Spira Technologies
 Stanasolovich Mildred Est
 Steele Jeri L
 Strom Construction LLC
 Stuever Paul F, Leeann
 Sullivan Brian J
 Superglass Windshield
 Suzanne Venneri Travel
 Szuchy George
 Taylor Zakary T
 Termanini Firas
 The Doris Nagy Irrevocable
 Thomas Matthew R
 Total Equipment Co
 Tothhunt Elizabeth Est
 Toyota Financial Serv
 Triservtech LLC
 Trulli Carl
 Unis Chelle
 Universal Specialtie
 Valvo Tiffany
 Vavco Hospitality Inc
 Wade Heating Cooling Refrig
 Walnut Street Securities
 Walters Lacey J
 Weaver Dustin
 Wells Fargo Dealer Services
 Wells Fargo Financial Accep
 Werner Karen
 Whitfield Robert A
 Whittier Sarah
 Wicks Douglas A
 Widodo Agung
 Woods Jamal
 Yokley Ernest James
 Zambrano Anthony
 Zavacky Lori A
 Zellman Evelyn
 Zovack Amanda

15110

Asson Rosmarie
 Bademosi Adedoyin
 Bentley Latoya
 Boyd Priscilla J
 Brooks Preston
 Calloway David L
 Coleman Gregory
 Contrerasalvarez Feliz Abner, Frances M
 Corbett Joanne
 Cromatie Georgia
 Depina Nicholas
 Doris Cobb Est
 Giles William H
 Gray Robert Earl
 Hoydich Paul Jr
 Hunter Celeste
 Hunter Mary
 Jozefov John A
 Lee Eric
 Luna Autobody Repair
 Mccullough Jessica L
 Metz Lucille M, Roscoe
 Miller Devin
 Nash Erdine
 Odoski Geraldine C, William
 Regina M Sabol Trust
 Sabol Regina M
 Serenity Jakub Memorial Fund
 Swanson Marino
 Thompson Samuel
 Tooks Leslie
 Vargo Helen
 Washington Ch
 Weber Cheryl A
 William S Skovranko Memorial
 Winschell Sharon L
 Yuran Rose

15112

Assoc of Borough Mayors
 Board David
 Bridgecrest Acceptance Corp
 Callaway Louis
 Chavez Gustavo
 Clinkscale Sandra
 Coppola Patricia
 Daniels Harvey
 Delrosso Rosemary
 Jones Regina E
 Kaminsky Lorraine
 Margie Megan
 Mcnamara Kyle
 Renwickdeere Mary E
 Welsh James E
 White Anthony D
 Williamson Richard
 Wise Carole C

15116

Abelson Stella S
 Ainsworth Simon Zakirul
 Alradady Fahad S
 Balas Claire M
 Balbach Elma C
 Bao Lan Est
 Betz Jason
 Blessed Trinity Academy
 Brennen Robert T
 Brown Delores
 Byers Stephen J
 Catanzaro Amanda
 Ciccone Martin R
 Cms West
 Coppage C C
 Cupps Howard D, Howard F
 Desilva E Gregory, Lidwin
 Fezza Natalie
 Fox Dorothy A
 Gis Automotive Inc
 Goga Marie
 Guntrum Al R
 Hess Nancy S
 Holland Jane T
 Holleran Matthew John
 Hutka Dolores A
 James G Smith
 Jansen Kevin L
 Johnson David A
 Kasun Darlene A
 Kenna Betty S Est
 Kennedy Amanda
 Kleppner Cheryl A
 Krebs Chrysler Plymouth
 Lindemer Shannon
 Manny V E
 Mathias Sarah
 Mcknight Claims
 Mills Mary E Est
 Misencik Jakob J, John V
 Moyer Samantha
 Myers Allen J E Est
 Newland Charles
 Nickel Jesseca L
 Nicklas Joshua John, Martha
 Ohara Allison A
 Patterson Samuel A
 Perrelli Antonio
 Pietropaolo Nicola Jr, Cheri L
 Potock David A
 Raynor Lowell J
 Salem Abdulrahma M
 Saunders Timothy J
 Schreiber Jack
 Shaler Lounge Inc
 Spagnolo Anne
 Stathis Dorian
 Stoddard Cory
 Suity Stephen A
 Tennyson Jonathan
 Township of Shaler
 Ulreich Brent G
 Watt Gilbert C
 Weihrauch Harry J
 Wilson Annette L
 Wilson Roy C
 Womsley Linda J
 Woods Richard A

15120

Acha Homestead
 Allen Jason S
 Amber Seibel & Adam Seibel
 Anderson Andrew J
 Andreff Estate of Lucille
 Baker Walter
 Balanzano Louis
 Bandla Kiran
 Bicesey Robert S
 Blakely Brenda
 Bobik Marie A
 Bode Ursula
 Borsch Steve J Jr, Steve J
 Bose Charles
 Bradley Samantha J
 Bray Deja Jasmine
 Brown Anita
 Brown Edmund J
 Brugos Brian J
 Burgwin Geneva, Jerry
 Butler Lamont
 Carnegie Library of Homestead
 Carters Clothing Store
 Chasko Jennifer, Paul J
 Clark Judith
 Clary Tracy L
 Close Kenneth T
 Copeland Chassidy D
 Copeland Helen C
 Corbett William F
 Crawford Anita
 Cuda Nicholas G
 Davis George
 Davis John W II Est
 Deasy William, Patrick
 Donough John Wm
 Eckroat Collin
 Eiseman Jake
 Eldercrest Health & Rehab
 Ellis Grace Est
 Favini Laurie
 Fisher Matthew
 Flora Jessica
 Fricke Theodore
 Gardner Mary Ann
 Gardner Tyhiasha
 Garnder Edward
 Garner Claretta
 Gatehouse Mike
 Geppi Briannon
 Gerich Walter Est
 Gonnella Anthony
 Gougol Negar I
 Goydosck Theresa, Andrew
 Grains Dawn
 Harris Gloria
 Hatbob Wilma
 Hilton Michael W
 Hines Juanita
 Hodanic Charles
 Hutchison Esther E
 Jagannath Ashwini
 Jenkins Mary Lee
 JI S Doubleheader Ltd
 Joey Basinger
 Johnson Gerald W
 Johnson Irene E
 Johnson Sarah M
 Jones Quinton M
 Jones Richard M
 Joyce John M
 Kane Robert T
 Kardell Margaret J
 Kerr Kevin M
 Kocak Julia
 Komorowski David J
 Koon Wallace
 Krivijanski Steven
 Lanza Lisa
 Laubham Robert L
 Leddy Robert
 Leonello Shana
 Lewis Mary J
 Lisa Lafay
 London Barry
 Loughner Christine Martin, Jenelle Nm
 Lucarelli Elizabeth Est
 Lucarelli Nickolas
 Manns Donna M
 Manol Shirley
 Mcfathers Dolores M
 Megnin Thomas
 Meginnis J Patrick
 Meginnis James P
 Merkel Kevin T
 Miller Richard
 Milton Francis Eugene
 Mnskin Evsey
 Modrak Taylor
 Morthorst Nicholas
 Motley Pamela
 Olga Pusham
 Olive Sam I
 Pacuta Steve
 Paoletti Kelly A
 Peay Charlene B
 Penn Emma
 Phouthavong Jayson
 Plummer Maurice
 Powell Rochelle
 R S Bicesey LLC
 Rashid Rafiqah Saabira Ford
 Recktoosh Jennifer
 Rogers William J
 Ryan Edward
 Samuels Laverne Est
 Saracco Donald
 Scarry Martha S
 Scheetz Alexander
 Schmidt Patricia A
 Schulze Abigail
 Scott Cynthia A
 Seech Ryan
 Shippe Mary L
 Shkolnik Damir
 Slava Edward Est
 Smith Anderson
 Steel Valley Beer LLC
 Steimer Robert W, Helen L
 Super Valu Holdings Pa
 Synan Robert M
 Trbovich Ruth
 Trickle Robert E, Marion D

Vaden Ernest E
Valocik Esther E
Vargo Ann Ms
Veltri Kristen T
Venego Peter Jr
Viboch Chris
Walker Forrest L
Walker Imani
Watson Jamone E
Wendy Wakefield
West David
Whitehead Jakour
Willfert Ann
Williams Rose M
Willie Taeresa
Wilson Jesse G
Wimbs Marcelline
Young Yvonne
Younkin Donald
Zigterman John
Zollman Morgan A

15122

Aio
Albright Robert J
Andres Joan R
Associates in Ophthalmology
Associates Surgery Centers
Baierl Subaru
Baker Evan Fldward
Bauer Florence L
Bechtel Marine Propulsion
Beres Joseph S
Beyer Lori
Bittle Frank R
Bodner Daniel
Brletic Mitchell
Brugos Michael
Burdick Dolores A
Burkhart Charles
Cambest Kimberly A
Capalbo Betty E
Carr Louise
Century Square Pharmacy
Clement Marjorie J
Community Eye Care Asso
Compu Fix Inc
Craig Edward
Cross Tracy L
Davis Irene B
Davis Leslie
Dejohn Heather C
Dewitt Joseph S
Diana Moon LLC
Dna Health Systems
Duquesne Holy Royal Arch
Eckman Yvonne
Eriks Hauling
Espresso Solutions Inc
Estelle Pilisavsky
Fahringer Matthew
Fait Dwight
Feliciano Manuel
Fisher Ingrid
Franklin Kayla M
Frizzi Dennis Est
Furnival Patrick J
Garrison Carrie
Gilariski Susan
Giran Martin M
Girl Scouts Western Pennsy
Goff Harold F Jr
Griffin Michael T
Grilli Joyce
Griska Donna M, Donna
Haas Mary F, John C
Hall John C
Hall William J
Hancsak Carol Ann, Edward
Heberling William A
Herold Pamela A, Bruce K
Himes Grace E
Hinton Jerrolene
Holyfield Kolbrin
Hometown Coffee
Hornyak Zach
Horvitz Mark
Hughes Tonya
Joe Diiorios Auto Body
Johnson Dorothy Irene
Johnston Elwin L, Lucy F
Johnston Dennis R
Jones Barbara L
Jordan Elex
Juba Madelyn R
Karen Angela Est
Kennywood Park Corp
King D H
Komorosky Anne V
Krisko Laura T
Lee Taylor J
Lifeline Sleep Dis Ctr

Linguinis Italian Grill
Locust Grove c o John Vallo
Lozada Luz
Macsurak Linda M
Magdic Helen M
Martin Donald C
Matheson Tri Gas Inc
Mazzarella Bernice M
Mccauley Chester
McClellan William, Cora R
Mccourt Tyffani M
Mcgregor Margaret
Mealtech Inc
Miele Nicola
Mohamed Kerry Dec
Morningstar Josephine
Morris Nadine
Mulbah Sharon
Nagy Alex Sr
Nesiti James
Newmeyer Sunshine
Oconnell Ryan K
Osterritter Kathleen M
Pamela Kovac & Jaime Codispoti
Pastor Christopher L
Patterson William
Perfectly Imperfect LLC
Pernel Robert
Pfeifer James
Pickett Loretta
Rebmann Maureen M, Edward C
Reese Nancy L
Revak Anna
Rimmel Elizabeth
Rogers Charles R
Roman Thomas G
Sabol Helen Est
Scheaffer Cody R, Rachel
Schneider Kenneth
Schweitzer Frank C
Sennett Sarah Nichole
Servan Chad
Shields Anna
Shimko Robert M
Shoenhair Theodore K, Dona J
Smith Michelle A
Snyder Christopher
Spencers Down Under Inc
Sprinkle Nicholas
Stasch Wilma J
Summitt Jay
Taylor Devon
Terza Leona D
Thomasward Mildred
Thompson Amy
Thornton Brendan
Tomina George C
Toth William
Travis Thomas O
Ursin Mary E
Vezdel Basil E, Annamare
Wagner Mary Lou
Wahly Judith V
West Mifflin Area School Dist
West Mifflin Borough
West Mifflin School District
Weston Norma
White Richard E
Whitney Morgan P, Richard
William Audrey J
Wycich Ronald T Jr, Ronald T
Yousko John Est

15123

Manchu Wok
Moonbeam Capital Invest

15126

Anandesi Sree G
Arnold Jeffrey
Barkus Tammie
Barnabei Amanda
Barry Walter T
Bernardo Richard Jr
Boiler Room Services
Bruck Jessica R
Caldwell Josh
Cerciello Bartholomew
Cleis Jennifer
Cooper Roxxy
Cronin John M & Leslie A Cronin
Davis Agnes K
Davis Jacqueline
Detwiler Jared L
Digiacomio Philip
Emani Pavan
Evans Gary
Everett Erin E
Galbraith John H Jr
Graff Krisanne
Grantham Ariel B
Grattan Amanda G

Green Mary A
James Leroy Majors Funeral
Johns Amanda
Lagard William L
Lamont Christian
Lesko Bonna M
Martinez Matthew D
Menees David
Mink Patricia
Performance Accelerated
Plezia Shane Michael
Schilling Mary W
Siciliano Ryan J
Snider Robert A
Sopher Samantha
Staubsmitth Jean S
Tutino Sharon
Vadella Dorothy R, Shaun H
Winning Jeffrey
Wojtaszek Andrew J
Golden Triangle Const Co

15127

Carlisle Robert
Natjwa

15129

Beck Chelsey L
Berestecky Kara
Bishoff George D
Brown Destiny Ann
Canela Luis Jr
Coury Michael D, Lori J
Cyrymus Gregory
Dare Donald Alan
Exeter Finance Corp
Fox Donald R
Frisch John C
Gianoutsos Nancy
Gump Brenda
Guza Michelle
Guzek Brian C
Guzek Elizabeth L
Hashmi Faisal
Henrich Wayne
Hockett Cari
Hockett Richard
Holmes Fred C Jr
Huling Asiah N
Ivan James L
Kelly Sarah
Knox Alexander
Kovalchick Virginia A
Kowalski Denis
Kristakis Ann
Law Juliet
Legeza Larry
Lockwood Brandon
Macherey Robin S
Marshall James
Ocanto Julianne
Perea-Andraca Kimberly
Pnc Bank Na
Pratt The Estate John
Pressler Ann C
Quantapoint
Rokicki Ryan
Ruth Harold
Sabo Charles W
Scott William P
Selzer Lindsay E
Sewardmacdonald Lewis
Shipley Tyler
Stickley John T
Three Rivers Abstract S
Tiborvas
Timms Jason L
Trovato Catherine
U Pu Nar Nanda
Verner Robert A
Waychoff Stephanie L, Joshua D
Zyra Sean

15131

Achman Betty J
Adam Hathaway Bene Ira
Balogh James
Berkovitz Joyce
Bsa Venture Crew # 701
Buck Medical Association
Choma Mary
Dennis Eugene
Dixon Mary
Dorazio Josephine M
Goldman Kelly
Harper Victoria K, William N
Harvey Sharyn
Haywood Matthew
Hill Lois E
Jamison Lois Est
Jones Kalin
Knight Stephen Lane

List Ida H
Macdonald Richard
Maccusker Delores, Joseph
Moonis James E
Nolder Kaitlin
Paredes Rhonda L
Phillips Helaine
Pnc Investment
Pozzuto Gerald S
Rawl Willis E Jr
Rotharmel Patricia A, James L
Taylor Jeremy
Telli Charles E
Thomas June M
Vlasic Family Trust
Young Richard P III
Young Sharon J Cust
Zabec Kathleen J

15132

Alexander Dorothy L
Ambroffi Cynthia
Ammon Florence L Est, Frank G
Anderson April E
Andrews Vernon Est
Arcuri Estate of Catherine P
Ashbaugh Russell R
Aukerman Rose A
Bannar Kenneth
Bauerle Cathy M
Belfiore Heather
Belk Ozdell
Bell Francis A
Berletic Josephine
Bernacka Rose E Est
Best Daniel
Bicknell Nicholas
Bilak Richard C Dec, Carol A
Billetter Ruth Est, Ruth N
Boyd Mark
Brooks Renee L
Brown Robert M
Brownlee James E
Bundy Paxton
Burtner Kaylee
Butko Natalie, Roy A
Cacco Kevin
Campbell Monique
Carlson Jaffry
Carlson Jeffrey
Carpenter Anette
Chrysler Capitol
Clay Wm
Condee Josh D
Coward Michelle L
Crammer Dora L Est
Crammer Judith
Cromer Timothy
Cross Margaret L
Dandar Kenneth J
Daniels Willie F
Deak Patricia L
Dehappart Ed
Derkas Auto Service
Dicristofaro Armand A
Double S Saloon
Dougherty Charles M
Dunston Adrian
Ellis Grace L
Forsythe David E
Fritz Dana Nichole
Gay Michelle
Giavantonio Brigada
Goddinton Stephanie
Gordon Perry
Gray Dorothy Steel, Paul C Jr
Gros Mary Catherine
Harris Kathleen C Est
Hayden John
Herring Kamera L
Hill Latifah S
Hobson Charles A Est
Horvath Brandon J
Husok Michael Jr
Hutson Dorothy
Karadus Julia A
Keys Amanda J
Kinkopf Clover
Kmetz Andrew W
Kundman Madalyn
Lesko Kimberly
Lindsleys Personal Care
Lopota Cynthia Ann
Macherosky Melinda L
Mack Jones Karen R
Main James
Malik Kathleen M
Maloney Carole A
Maplewood Kids
Mark Torgent Mechanical
Matta Carolyn C
Matta Jr

Mattis Theresa
 Mccarty Virginia E
 Mcclain Leoma
 Mconley Thelma
 Mcdonald Terrance
 Mcdonnell Barbara E
 Meginty Carole
 Mckeessport Industrial Dev
 Mekinney Mary
 Michaux Michael
 Miller Barbara A
 Molinari Karen A
 Moody Mark M
 Mrkonic Milan Est
 Myers Mary L
 Nash Raymond Dec
 Neal Tyrone
 Nolder Annette Est, Annette J
 Olsen Arlene V
 Pa School Counselors Assoc
 Palmer Charles E
 Passion Alred
 Patterson Lindo
 Ploskina Teresa
 Potter Aimee E
 Rager Heather A
 Ranelli Joseph
 Rappold Sherri L
 Reid Philip M
 Reinhard Charles N, Shirley A
 Robb Alex P
 Robertson William
 Robinson Mareisha
 Roche Donald J
 Roma Fred A
 Ronkasasauga Amirshango
 Scanlon Marjorie A
 Schmeltz Karla J
 Sharp Kenneth, Theresa
 Simko Nicholas S Est
 Simpson Olin J
 Slafka Aaron
 Slagle Thomas A
 Smith John J Est, John J
 Smith Glenn E
 Solomon Rixie
 Sommer Emilie
 Spence Russell
 Stalmac Christopher
 Starry William
 Staton Ziara Jahnesta
 Stevens Dale Z, Zora
 Struble Saramae, Sara
 Subway Restaurant
 Szala Mary R
 Tauber Lisa
 Taylor Brenda
 Ti Long Term Holdings
 Tkac Michael
 Tom Clark Chevrolet
 Tomko Frank
 Torgent Kenneth J
 Trohca John
 Trust Henry
 Tubular Us S
 Unger Jack
 United States Steel
 University of Pittsburgh Phys
 Vaida Paul L
 Walker Debora, Garry
 Webb Floyd
 Weinkle Jonathan
 Wells Gena
 Welsh Albert H, Helen
 Whitley Ramon L, Dandre
 Williams Mervin
 Wilson Linda
 Zeiler Joyce
 Zolten Howard H

15133

Brown Marlin A
 Carter Virginia
 Davis ChERICA
 Dranko Margaret
 Duda John M
 Fedor Andrew Ronald
 Ghetian Carol J
 Haney Leslie J
 Hewitt Elyssa
 Isoaa Cooper
 Kane Timothy
 Langgett Lois M
 Lewis David S
 Lynch Leonard J Est
 Magdic Helen E
 Mandella Richard P
 Marino Irene
 Mckeessport Auto Body
 Miller Aloysius
 Mima Barbara
 Osika John S

Peterson Kristen
 Pollak Bradley W, Jaime
 Pryor Charles H
 Raynes Eric M
 Shelia Digiorgio
 Skrtic Caroline
 Stashko Theresa C
 Strangis Dorothy M
 Tabanli Stacey L
 Tatarzyn Emily M Est
 Waskowitz Caroline Ms
 Zirkle Shirley A, John C

15134

Bartko Louis
 Simpson David, Lida
 Threats Juanita
 Volponi Margueritte A, Guy M, Peggy
 Walker Mary Ann
 White Ruth

15135

Armstrong Ryan M
 Borowitz Vicki Est, Edward G
 Campano Rebecca M
 Carlson Beverly A
 Coffey Stanley
 Cooper Jane H
 Easler Cameron
 Elizabeth Twp Historical Society
 Greenock Deli
 Hutson Melissa A
 Kmetz Mary Louise
 Lachowicz Francis B
 Lowry Chris A
 Miller Danica
 Noble Anna
 Porter Mary C
 Przywarty Caroline
 Roland Patrick
 Saladin Vivian L
 Scott Erin
 Sil Base Company
 Teschke Michael E
 Vanbibber David G
 Viviano Anthony
 Youghioheny Country Club

15136

Abrego Gina
 Acme Clay
 Alonso Yessenia
 Amrhein Theresa Lee
 Andrews Denise
 Andrews Marvin
 Baca Veronica
 Bailey Richard D Jr
 Barnett Joseph E, June M
 Baughman Patrick O, Lauren E
 Berdnikatkina Victoria L
 Berrigan Michael
 Blankerkerrish Ivaneild
 Braun Christopher J
 Broadway Collision
 Bryan Logistics Inc
 Burgunder Agency
 Burkhart Joseph C
 Canton LLC
 Carletti Amanda
 Carrabia Robert
 Cehelsky Francis J
 Chen Anne
 Chulack Rose M
 Club Erotica
 Colantoni Virginia A
 Cole Mattie E
 Collision Broadway
 Colussi Timothy V
 Cook Nellie
 Cruce Geraldine J
 Cusano Joseph E, Anna
 Cyrus Eric
 Davis Michael H
 Deller Kelly Holmes
 Desantis Clara
 Desimone Brian
 Di Michele Olga
 Dickinson Paul E Jr
 Dimichele Rocco S Est
 Dodd Selena
 Drobne Ronald
 Duckstein Contracting
 Dunak Lorelei M Est
 Emergency Service Rest
 Erbecker Samara
 Espilito Catherine
 Esposito Monica
 Estate of S E Circelli
 Faithbridge Community Church
 Farley Timothy
 Fezar Kristin
 Foley Michael, Cynthia

Fox S Pizza 1
 Frazier Tara M
 Freeman Alfonso C
 Galiszewski Catherine
 Gallick Paul Est, Mary Est
 Gill Paul G Gill, Kathleen A
 Graceland Automotive
 Gray Christopher
 Gregorich Darryl
 Guerrero Anthony Scott
 Hall Dorothy L
 Halpenny Gary M
 Harrer Angelina M
 Hayden James Jr
 Hoffman Paige
 Horn Tasha
 Hufnagel Nicole
 Hutchinson William
 Ideaz LLC
 Iloshway Shawn
 Irvin Earl
 Isenbergs Auto Body
 Jennings Kelly
 Jennings Roy
 Jevicky John II
 Johnson Gregory
 Jrk Rail LLC
 Jumba Melinda
 Kehr Ivy W
 Kernicky Shirley A
 Kilgore Dora L, Erin
 Kimbrell Douglas Collier
 King Christopher
 Kohl Mary K
 Kolocouris Kara J
 Kovach John
 Kowalik Steve III
 La Cavita Philomena
 Lacivita Philomena
 Lee Charles
 Leone Frank
 Li Dong
 Livsey Deondre D
 Lomb Catherine Est
 Luniewski Theodore W
 Maba Usa LLC
 Mandarino Lucille M
 Martin Carol J
 Massey Darren
 Mcallen Penelope
 Mcburney Danielle
 Mccay Ryan S
 McCormick Scott
 Mccullough Tamara R
 Mcmillen Patricia A
 Mcnally Raymond M
 Menarheck Lpc Whitney I
 Merritt Bendl Lora L
 Merritt Bendl Lora L
 Moik Deborah
 Moore Robert
 Morgan Marie I
 Mullins Travis M
 Murray William D, Helen M
 Myers Henry
 Next Step Recovery Housin
 Norvell Joanna L
 Pakistan American Assoc
 Palmer Kimberly
 Parrilla Frances D, Louis F
 Patricia Petruna
 Peck Lois G
 Peterson Nicholas I
 Pletcher Harry Jr
 Rager Lisa
 Ragin Anita
 Reilly Sue Ann
 Reott Elizabeth Est
 Revolutionaries Cafe
 Rickerd Mary Pat
 Riley Dominique
 Rosenwald William
 Rothermund Sharon
 Roussey Geraldine J
 Russell Vicki S
 Sanchez Paola
 Scherm M
 Schmidt Paula A
 Schramm Virginia A
 Schuck Robert R
 Scoops and More Corp
 Sd Properties Holding Co
 Seibert Maria
 Sevcik Anna M
 Shah Nayan H
 Shane Charles W Jr
 Shemerdiak Michael J
 Slovick Katherine
 Slutiakcehelsky Lorraine A
 Smarra Brian
 Smyth Sarah A
 Snyder Alissa

Snyder Robert J
 Southwest Credit Sys
 Spence Mark
 Stadalmikas Albert
 Stallsworth Daniel A
 Sterner William S
 Stokenrox Baseball Asso
 Stone Bethany R
 Stone Holdings No 1
 Sullivan Thomas P
 Swoger James
 T Guzman Contractors
 Taravella Gay
 Taylor Auto Body & Asso
 Tedeschi Richard J
 Thomas Jayvon
 Tosadori Robert
 Trembulak Kenneth J Jr
 Trieschock Robin R, John L
 Universal Steel
 Unlimited Ventures Inc
 Usma United Enterprises
 Vaniel Richard M, Dorothy F
 Watkins Rebecca
 Watson Harriet
 White Josephine
 Wilke Bernard E
 Williams Shannon N
 Wilson Debra
 Winberg Jennifer A
 Wolota Steve
 Zana David
 Zekler John
 Zheng Xi Wen

15137

Abrams Mary A
 Andrews Beth A
 Bach Robert E
 Brush Patricia Est, Patricia A
 Bud Small Auto Body & Cassandra
 Bullard Keisha D
 Butler Robbie D
 Carter Carol A
 Cervo Lucille J
 Colagrande Santino Antonio
 Danielson Gordon
 Discount Auto dba Timothy
 Dukic Daryl John, Derek J
 Empfield Brittney E
 Ervin Judith
 Eskey Anna
 Estate of Lucille Cervo
 Foka Hubert
 Freeman Ronald
 Galasso Robert J
 Gates Nancy J Est
 Given Gertrude
 Grant Harold J Sr, Joan L
 Grice Tammie J, William
 Huchrowski Frank
 Hurley David
 Irishknight Lynn D
 Janzef Benjamin Est
 Kapa Barbara
 Kelly Danielle
 Knox Charles
 Kowalski Lillian
 Kunkle Charles
 Kunkle Charles J
 Kunkle Ruth
 Legg Lorraine S
 Likar Roofing Rebate
 Lombardo Mary
 Love Leo P
 Maricevic Judith A
 Mary Cantola & Ted & Jim Eazor
 Mash Mini Mart
 McGraw Donna J
 Mcwilliams Charles C Jr
 Mcwilliams Victoria L Dec
 Merck Medco
 Miletic Alice
 Miller Cortney Tatiana
 Mobile Health Services
 Moore Riana
 Murray Helen I
 Myers Daniel
 Newkirk Cornell
 Novak Pauline
 Pash Angie M
 Precise Technology
 Prizner Donna L
 Reynolds Shakira
 Rice Richard J
 Robinson Richard A
 Ross Orzont
 Rusnak Deanna
 Rusnak Ronald J
 S Auto Salon
 Salter Malikqua
 Scott Motor Co

Shaw G M
Silvo Dominic
Simmons Martha
Sorba James Est
Squittier Chad
Stewart Walter N
Tapparo Anthony
Teasdale Larry
Terranella Angelina
Threets Karri
Tyronne Hyshaw
Uselis Louise
Ware John J Jr
Watt Garland
Whisler Lisa R, Glenn
Wr Newman and Asso

15139

Allegheny Valley Railroad
Antonucci Jennifer
Aspinwall Properties
Baldwin Curtis L
Barry David J
Benson William C IV
Black David
Bradley Richard C
Burich Mabel Est
Casino Henrietta
Cassady Pierce Co
Connor Christine M
Cromie Amy L
Dinnin & Parkins Asso
Dudash Construction
Duran Matthew
Fallone Amanda
Fawcett David P
FERENCE Jennifer A
Fitzgerald Joanne H
Fleming Beverly A
Franklin West Inc
Geppert Brittany
Ginter Kristyn L
Greenfield Anissa
Hrapla Dolores L, Thaddeus
Insurance
Johnston Janice
King Daniel Edward
Kozel David F, Andrea
Kumaz Amanda L
Lasher Robert
Liberatore Estate of Anna
Luchs Calvin Joseph
Mann Clint D
Mellon Janice
Michael A S
Moore Daniel L
Municipal Service Co
Murphy Helen E
Overly Alice
Pennsylvania Municipal Serv
Plotz Barbara A, Aimee J
Poujadegoustiaux Julien
Poxon Elizabeth M
Rinchiuso Louise M
Robinson Manor Cr
Ross Pauline
Schiff Melvin M
Shoop Kathleen
Smith Donald L
Soell Jennifer
Sparte Cassandra
Sweeney Margaret, Daniel J
Thomas Fredrick T
Twilight Auto Body
Urban Eden
Wanda Berg Est
Yohler Stephen

15140

Arlia Phillip R
Arnburn Pamela
Bateman Quinn
Bihary Debra
Border Gertrude
Brooks Fendi Rae
Cochran Raymond L
Flowers Sharon
Geyer Patricia
Hill Sherri
Hoy Trevor
Madjerich Louis
Miele Maureen Est
Neill Richard
Shearer Clifford C Est
Snyder Dorothy M
Vaserberg Roger L Est
Walton Edwina F
Wampler Dale

15142

Alexander Educational Trust
Barlow Consulting Inc

Billiar Timothy
Doker Stephen
Franco Isoldi
Gallagher Hhs
Heil Brian V, Dana L
Hoban Nicholas B
Lake View Square Inc
Lieu Thuy
Lighting Warehouse Ltd
Novogradac Brandon
Piconi Michael, James
Quinn Marilyn L
Salazarmartinez Benito
Schaffner James R
Straub Karen
Vincenzo Isoldi Family
Wise Eric C
Wu Geng
Zingapan Cesar

15143

2010 Joseph E Bojalad III Trt
Abplanalp Paul H, Nancy
Ace American Insurance Co
Agudelo Carolann
Alliance of Approved Private
Ameriprise Financial
Arrow Materials Services
Asis International
Ayres Julie
Aziz Sarah
Babilon Rachael M
Bass David A
Baumwell Ivan A
Beaber Ruth N
Bell Jaime
Belt Diana D, Don
Bender Charles V
Bender Robert
Bhardwaj Manisha
Black Colleen E Est
Bocchino Pamela L
Bojalad Joseph E
Boyer Brook S
Braksick Madeleine S
Brown Araminta
Budimir Kazimir A
Bunce John
Buvens Michael
Cardamone Russell L
Carlini Marco
Carlson Marjorie
Cavner Kenneth D
Cccgil Pediatrics
Chamberlain Investment Trust
Childrens Community
Christopher F and Aimee L Azur
Chutz Michael J
Clearwater Technologies
Cote Charles H
Cox Jeffrey G
Crilly Matthew L
Crimm Patricia R
Daniels Pashka
Daum Judith, Terry
Davis Charles W Jr
Davis Christine
Desert Ndt LLC
Deshazer Charles
Devens Eugenia N
Dibert Gary L
Ditzeno Carmela
Durbin William A
Dyer Mary Jean, John M
Dylewski Andrew
Envirotrol Inc
Esmark Inc
Estate of Bertha Gardner
Estate of Elisabeth Smith
Evans Elizabeth
Fichera Tracy
Finamore Matthew D, Kristen G
Fish Elizabeth A
Flati Richard A
Frederick Larue W
Fritz Donald L
Galgoczy Ann E
Gardner Bertha
Gillfillan Howard T
Gordon Maleet B
Granne Michael
Graphic Arts Technical Found
Green Cornell
Hartten Sarah
Hines John
Hines Megan
Hoffman Matthew
Holte Mark A, Joy E
Horan J T, H R
Horvath Christopher
Hou Jing Zhou
Hoyt Paul H

Huber Craig J
Hyjek Wayne E
John Straka MD
Jones Jane
Joseph George P, Evelyn B
Joseph Evelyn B
Juliano Marco J
Kallem Joey Michelle
Kavic Marilyn A
Keller Willaims Pittsburgh West
King Cobra Corp d b a Harveys
King M N
Kralik Georgiann S
Kramer Colin
Laclair Jennifer
Lagamba James M
Landers Lenita J
Latore Rachael L
Lunovation LLC
Lynch Michael J
Mallapragada Dasaradhi
Margaret P Rea Trust
Mark Richard Gensheimer
Marshall Mayan O
Martins Cheryl Allen
Masonic Village Sewickle
Mccrossin Foundations
Mcdonald Timothy
Mcgarry Thomas F
Mcgarry Thomas J
Mchenry Betty R
Mckesson Patient Car
McLellan Jack C
Mendez Fernando
Meronyk Tracey T
Michael H Rosenzweig2012
Mid West Management Sytems
Miller David E
Mize Marlene G
Mu Jing
Murphy Ryley C
Myers Eileen
Nawel Rasmus R
Neill David O
Newlin Shelley K
Newlin William R
Nicalo Nancy
Novick Jessica
Nowry Dawn
Omnitech Properties
Orr Terrace
Paff Jacob Raymond, Donna M
Pegden Kelsey
Petrie Constance D Est
Pinnatech Inc Nauticom
Platt Jean
Prem Ryan
Price John
Proximedix Technologies
Rao Sunder R
Rea Margaret P
Reddy Patrick M
Roberts John M IV
Roberts Sarah
Roup Richard H
Savena Elizabeth
Simmons Virginia
Smith Jerry L
Smith Richard
Smith-Dufala Ann Kristin
Snow Capital Management
Snyder George D
Snyder William P III
Sollon Maria
Steinberg Martin A, Sarah F, Gail A
Suffoletto Christine M
Telang Rahul
Tellez Albert
Thomas & Anna Mae Andres
Thompson Ryan
Tisch Ronald
Trapp Walter C
Tudi Emily M, Daniel
Vankirk Jane A
Vazquez Marcela Torres
Vegitila Vani
Vincent Elsbeth M
Vredeveld Jane
Vukson Steven
Vuyuru Vinod
Watson Charles W
Watson Erika
Westwood Clare P
Wettach Donald Joseph
Whitaker Mark
Whittier Shelley W
Wilcock Catherine C, James W
Wynn Patricia, Craig E
Yan Fei
Yates Anthony
Younkin Rick

Zappala Mark G
Zider C D
Zitko Joseph

15144

Balogh Steve
Blackwell James
Boroughof Springdale Cheswick
Cahill Gary
Cianaggo Carmen
Diethrich James P
Faith Trisha M
Finnin Shawn
Grosse Deborah L
Guyaux Deborah L
Klimik Andrew
Lincoln Jonathan P
Logan Robert D II
Lucas Isabel S
Marks Ronald, Kayla
Mckee Randy
Menutt Alice E, Alice V
Monroe Patricia M
Orr Kathleen
Page Leslie J Est
Paterak Joseph
Perrinaci Rose Marie
Rall Ronald C Jr
Salmon Mary
Salvay Marshal
Shults Ford at Route 28
Slabe Alice
Smith Shelly
Toth Edward J
Vidra Cyril C
Wilhelm Donald
Yi Sung

15145

Anderson Chelsea A
Antonelli Raymond
Barbara McCabe J
Barrow Elizabeth
Berrios Richard
Bitkowski Contracting
Blatt Peter
Bodnar James
Botti Louise A
Browne Mercedes Balogh
Burger Richard, Nancy J
Campbell Elaine T
Carl Margaret
Cass Claire
Dasila Amit Singh
Davis Riley J
Davis Sabrina
Dien Keath
Dulay Edward
English Denise L
Gordon Alice J
Graham Lavinia
Gray Richard Jr
Henkel Virginia
Hicks Jmaur
Hoffman Margaret A
Hohman Fred Est
Homa B A
Hughes Tamika L
Hunt Joann
Iarrusso Michael C
James Patricia A
Jrdd LLC
Kellams Eleanor
Key Bank
Lacann Raymond Est
Lint Genevieve
Littlejohn Karen
Moore Wilbert G
Mullen James
Norwin Mortgage Corp
Ostrelch Mary A
Pawar Vinod
Payne Roderick
Ploskina Teresa Ann
Poropatic Frances
Rabb Jacob
Rees Kristy N
Remcheck Walter
Robinson David K
Ruffolo Anna M
Sabatasso Nicole J
Sabino Carol A
Sanders Reda
Sayles Montre A
Seifert Thomas
Sholder John Paul
Smith Doreen
Smith Douglas L, Ruth M
Steel City Dental Associates
Taglieri Nicole A
Thiebaud Margaret L
Uber Blanche J Est, Milo C

Weyrauch Cynthia A
White Tameeka
Wnuk Marshall
Yusko Lynn A

15146
1 Cochran
40th Street Inpat Srves
Addis Elizabeth
Agustinsecundo Juan C
Aihio Khai Simon M
Ali Asif
All Pro Video Production
Allison C L
Alper Nelly A
Araya Gredin Adilio
Arbors Joint Venture
Aspiotes Brian J
Aston Lillian
Auffenburg Michael
Augustine Beth D
Auto Insurance Misc
Bain William J
Ball Vada
Batta Sunilabhishek
Bella Romeo R DMD
Berkoben Michele A
Bobella Michael
Body By Cochran
Bonura Alice H Est
Bose Avishek
Boss Eugene
Brady William
Bronh Charles
Broudy Daniel A
Bryant Monica
Butler Demetria S
Cambridge Square Asso
Carahalais Panorea M
Carol Ann Feather
Castor Chelsea
Champion Jude
Champion Nation Star Mortg
Christopher Margaret M
Clark and Clark Inc
Clark Arthur
Clark Calvin G
Club 4 Life
Cochran Collision Center
Cochran Pontiac Inc
Conley Auto Body LLC
Conley Edward F Dec
Coyne Laraine Faith
Culleiton Lauren E
Damon's Grill M
Davis Gabriella J
Davis Cassidy Ruth
Day Paint & Collision Center
Dci Renal Services of P
Defail Pamela Marie, Deborah
Demaglio Michelle R Est
Depasquale Norina
Dillon Brian P
Doherty Cheryl R
Donald Andrew
Dr Aaron M Valasek DMD
Dunn Kathy G
Dunn Robert
Dzikiy Paul Est
Edwards Stanley
Eisenberg Martin
Elash Gina
Eles Brothers Inc
Estate of Natalie K Stalnaker
Evanil Oil Company
Evans Alicia
Family Home Health Serv
Fearon Justin
Fereday Charles J, Ruth West
Ferguson Gloria J
Fgma
Filardi Christine M
Fishman Chiropract A
Fitchwell Emily
Forneris Joan A
Frank Kitima
Fulton Kim
Fyke Christian
Gammagard Co Pay Assistance
Ganesh Asuresh K
Gardner Judith
Gateway Band Boosters
Gentile J S
Girl Scout Western Pennsylvania 16134
Gms Services Inc
Golden Corral 970
Golecha Rajdeep
Goodwill Enterprise Dev
Greene Holly
Haines Alice
Haines Margaret S
Hamel Jessica

Hammer Marie A
Harris Francis C
Harris Ida Mae
Harrisbutler Patricia
Hartnett Robert
Hawkins Paul N
Hearing Unlimited Inc
Heasley Paul E
Hendricks Laura J
Hertweck Charles III
Highmark Cash Processing Ser
Hillwig Kevin S
Hobbs Amanda M
Hopson David L Jr
Houser Stanford W
Hovan Shawn
Imports By Day
Italian Village
Izydore Thomas B
Jackson Nancy C
John D Finnegan Attorney
Johnny Mocks Auto Body
Johnson Erin
Johnson Robert M
Joshi Hrishikesh R
Jovanovich Bryan A
Jsk2 Inc
Jurella Ruth D, Joanne
Kam Nakhyun H, Miyung K
Khattak Jamal
Kichty Mary F
Kingwright David E
Kitchy Mary F Est
Kline Carlyn Est
Kmetz Andrew W
Kornegay Francine
Krc Property Management 1
Kuharic Noah
Kuna Edward A
Lamb Helen B
Lambai Jancy
Larson Robert K Est, Robert A
Le Zhang
Leavy James
Lehigh Valley Physician Group
Locke M
Locke Thomas
Lord Megan E
Magwood Andrew
Mahan Donna M
Mandal Pravat K
Marconi Amanda
Margaret Christopher
Marios Catering of Pennsy
Martinelli Olive K
Matthews Joanne
Maxwell David R Jr
Mc Iver Pamela H
Mcalpine Ann
Mcateer Evelyn B
McCaffrey Gretchen S
McCarthy Kenneth
McCreery Marcy
Mcelroy Sarah
Mcguire Hannah
Mcguire Patricia A
Mciver Pamela H
Mensah Michael N
Messina Sharon C
Mickens Janetta
Mikes Auto Body
Miller Dina Veltre
Miller Randy
Miller Richard S
Mills Emily M
Mixon Family Trust
Molnar Dennis
Monroeville Investors
Monroeville Medical Arts
Monroeville Petland
Monroeville Tavern Inc
Monroeville Volunteer Fire
Monroeville Dodge
Moon Michele
Morris Douglas A
Mosco Yvonne
Muffett Lee C
Murawski Susan Est
Myers Morey
Nationstar Mortgage
New Monroeville Dodge
Newman Paul W
Nicholson Dale L
Nigrini Robert J
No1 Cochran Collision
Nunley Sean
Oblich Richard L
Obrien Erin L, Sean P
Palaisa James A
Pasupula Deepak
Patel Jaymin
Pedicone Michael L

Peer Walter V, Karen F
Penick Minnie
Petrill Alfred
Pineda Christian
Pollard Chiko S
Porter Alberta, Laura
Ppg Industries
Prasacak Joseph S
Price Thomas F
Progressive
Progressive Insurance Co
Prudential
Regional Healthcare Alliance
Reid Mecca M
Reltek Corporation
Rininger Timothy
Rixner Mary F
Robert A Larson Rev
Rodolfo Frazier
Rolnik Sondra E
Rolnik Stanley B
Romualdi Davidson & Asso
Ross John
Ryan Paul P
Sam S Club
Schmitt Andrew
Scott Thomas R
Segar William, Mark W
Shaffer Gregory
Shearer Samuel B
Sherigar Manjunatha
Shinde Sushil
Singh Shingara
Smith Allison L
Smith Bonita M
Smith Edward J
Snyder Carol J
Sobosley Edward
Speelman John A
Springhill Suites Monroeville
Stanley G Beck Esq Atty
Stubbs Gilberg
Sweeney Erin
Tascione Daniel Joseph
Taylor Auto Body & Assoc
Taylor Joshua
Taylor Lorene
Three Rivers Bar and Grill
Three Rivers Health Plan
Tolbart Sarah D
Tominello Joseph A
Trinity Holdings Inc
Trotwood Manor
Ulmer Melissa A
Union Wester
United Healthcare
Urology Institute of Pittsburgh
Vanguard Cleaning Systems
Vedanarayanan Radha
Veltre Margaret A
Viglione John
Vissapragada Surya S
Volk Helen I
Vrscak William, Renee L
Walter Lauren
Walters Karen Beverly
Wheeler Bennie
Whytely Dorothy
Williams Rosie Est
Williams Teona J
Wnuk Martin
Wright Matthew S
Yates Jennie Lee
Zheng Rong Da
Zola Michael

15147

Affval Inc
Allen Aleeyah
Allen Patick
Anderson Beverly E
Anderson Cynthia M
Backers Andrea J
Barbaro Tammy J
Barr David J
Beatty William Est, William H
Beaver Lucas J
Beere William J, Frons M
Beiber Dorothy
Bell Nicole M
Bierly Margaret H
Bishop Judith A
Briscoe Alvin J
Brown Jean
Brundage Cathryn B
Buchanan Natalie V
Buckvich Robert J
Capretta Gregg
Carey Helene M
Carney Edwardine
Certified Auto Recovery
Clayborn Marvin

Coleman Griffann
Collinger Michael K
Conville Robert H
Cordaro Karen
Cross Mary H
Davis Louis
Donato Barbara, Judy
Donato Judith Ann, Barbara
Dunn Lee A
Elliott Gladys
Emily Leftwich Rev Funeral
Estate of Gloria Hil
Estate of Peter Nightingale
Estate of Rosa Cutrulla
Fannie Blackman Trust
Finch Ruth A
First National Bank
Fischer Mary
Flagship Collision Inc
Flaim Nadia
Ford Shultz
Fowkes Jeffrey
Frazier Deborah R
Galewski Leonard T Jr
Glover Jacob E
Graham William
Green Freddie
Gregg Ruth A
Hall Alfred E
Harrison Don E
Hayes Nellie
Herman Robert Est
Hitt Darren C, Kerry
Hms Host LLC
Howard Mary
Huether John J
Hula Bar and Grill
Hunkele Thomas
Inc Hlylion
Jasperr Betty J
Jensen Robert L
Jewell James
Josebeck Sonny
Joseph Tindal J Decd
Kli Inc
Keys Hattie
Kiger Christopher H
Kimes Barry L
Labrador Christopher
Lowry Patricia M, Ferd C
Macrae George
Mascaro Meado
Massaro James M
Massaro Justin E
Meyer Sarah A
Millimen Amy M
Milone Lisa M
Mink Viola E
Montgomery Deborah
Morrison Lester M
Mull Cloma Est
Nalls Brynda
Nightingale Peter, Marcia
Nored Gordon
Omalley Ann M
Pampena Andrew
Patterson Kathleen
Pierce Caleb
Porter Bryan
Prentice Leah K
Price Brandon
Pusateri Daniel
Puskarich Irene
Rakotis Josephine V
Reiter Sheet Metal
Rizzi Ralph
Robinson Latricia
Robinson William L
Rocco Dino
Rodewald Elizabeth
Rogers Margaret B
Romiti Steven L
Rusiewicz Robert S
Scheid Stella C
Sentesi Marlene, Joseph
Shimko John P
Simak Marion
Skylar G Snowden
Smeaton John
Smith Alicia
Smith Barbara
Smith Melvin
Smith Roy D Jr
Smyth Louisa Z
Stoner Elaine C
Swartzentruber Gregory
T O C Automotive LLC
Teasley Lavell
The Atlantic Financial Federal
Thomas Kyle
Tidd Agnes
Tum Mejia Domingo

Wike Kenneth
Wolf Kathy A

15148

Bianchi Dorothy E
Bridgecrest Acceptance
Butler Justin
Cars by Dave Inc
Cephas Taylenn
Cigler Laddie
Coleman Isaiah
Concrete Work
Crowley Scott
Demarchi Brandi N
Dziky Elizabeth
Galvin David B
Gilgonic George
Given Donna J
Gligonic Mildred
Griffith Lindsay
Hedfors Judith
Johnson Doris M Est
Lundberg Mary
Mims Shatia
Novak Edward
Okeefe Candace
Ritter Armide Est
Schuch Richard B
Sivak Florence
Sleasman James
Sonovick Robert
Thermal Transfer Corp
Woods Rehabilitation

15201

144 Lawrence LLC
Adams Leroy P
Alexander Jane E
Alfatlawi Mudhir
Allen Claudia L
Archer Ilesia Gloria
Babirak Jane E
Badurinator Dinko G
Banks Garry A
Barnes Michael A
Bc2 Motors LLC
Behemurphy Melissa
Beyerlein Sharon
Bienkowski Cody A
Blagg Thomas R
Bodack Mark A
Boice Sarah J
Bowman James R
Brown Ellen C
Caldwell Jerome E
Cannata Ralph
Carlicki Robert J
Carter Maxine
Cassidy Mary E Est
Charlotte Rasmusson Irr
Clemente Museum
Cloonan Jennifer L
Connery Alice M
Correa Eryn
Coyne Kevin M
Crosby Robert W
Crosby Rosa Lee
Decaria Tirzah C
Delouis Mark
Demusz Joshua
Dunlevy Brandon
Early Brandy
Englander Matthew
Espinal Arlen
Fallon Claire
Farrell Dane
Fisher Margaret E
Fortunatos Smile
Freeman Autress T
Gallagher William Est
Garlicki Robert J
Genevieve Brubic
German Kendall
Gilbert Hannah
Giles James
Girl Scouts Trillium Council
Gourley Mary M
Graciani Ruben
Granatire Grace R
Grance Benjamin
Gunneth Keith
Guzzetti Emily
Halsel Yolonda
Hammill William P Jr
Hanson Nathaniel
Hawthorne Warren G
Heather E Mallet Trust 1
Hickey Dorothy
Hickey Kevin
Hotujec Christine Elizabeth, Nicholas G
Infinity Customes Homes
Innovative Claims Pittsburg

Jackson Lawrence
Jasnieski John
Jenkins Joseph W
Joyce Beatrice Schill
Knobel Ethel J
Kochersperger Devan
Kolvek David M
Kopicki Mary J
Krynski Judith
Lanros Nicholas A
Lascsak Levi T
Lazan Jachana
Legal Sifter Inc
Lewis Graham
Long Ashlee N
Mach Agnes
Magda Eric
Marshall Donna L
Mccartin Helen, John
Mcgrade James E
Mcgradeguilfoyle Kristina D
Mckeown Thomas J, James T
Mcquaide Frances C
Meek Sharon A
Meister Antoinette B
Meredick Matthew J
Milheizler Kathleen M
Miller Vincent
Million Emily A
Minority & Women Educat
Minsky Renee S
Morales Marcus R
N1 Properties Lp
Nugent Ronald
Orouke Jerome
Pack Up Go dba Pack Up Go
Paul Rebecca A
Petersen Frances
Pilsner Megan E
Pizzini Alessandro
Podgorski Adela M
Popinski Mary C
Pro New Perspectiv
Ritter Francis
Roger Margaret V
Ronald Mcdonald House
Ruben Ann Fay
Rudiman Shawn
Runco Carl
Schipper Teodora
Schlegel Audrey Est
Schorin Dorothy K
Schram Lorraine
Schratz Anne
St Francis Health Found
Stevenson Desiree
Stewart Joi
Stiles Megan
Stitt Marjorie L
Stitzel Megan L
Stuhldreher Michael W
Sun Surveyor LLC
Szozorek John
Tender Bar & Kitchen
Thomas David H
Tobias Andrew
Tollackson Sarah N
Trochio Dennis
Universal Underwriters Ins
Upmc Health Systems
Urian Lois
Van Voorhis Van De Ven
Vinces Auto Service
Ward Lauren
Warywoda Anthony
Watts Jason
Wertheim Joshua L
West Craig
Wills Edward N
Wohead Raymonda A
Wolfskill Elizabeth A
Yoschak Julie
Young Paul L

15202

Acevedo Juan
Albrecht Robert
Alder Kenneth
Arrowood Fletcher B
Avalon Fuel
Balentine Ashley R
Bark Lucas
Barkley Joseph T
Beam Audrey
Beam Audrey Est
Bellevue Initiative for Growth
Berie Donna L Est
Berie Elizabeth R
Berryman Sarabeth
Bever Elizabeth M
Boston Scientific
Boughner Daniel

Bracken Helen E Est
Bradshaw Maxwell
Bridges Kirk
Brim Cheryl
Broadway Collision
Brown Christine J
Bryan Kyle & Janice
Burgess Veronica
Burnett Helen B
Busse John C
Bykowski Twila H
C and L Behavior
Cathie Gerald L
Cerninara Jodi
Ciocco Juanita C
Cohn Morris
Collins Gary
Cunzolo Lila
Dally Engineering Valve
Dalton Gregory
Daughenbaugh Walter L
Davis Mark A
Denton Joshua A
Deutsch Andrew
Dineen Terence, Janice M
Dixon Amanda J
Donahue Patrick
Downing Helen J
Duff Terri
Dunbar Doris L, L A Jr
Dunseath Walter E
Edmunds Leeman
Epton John
Esola John L
Evans Frederick N Jr
Fabina Helen C
Fakles Sophia
Faulk Gregory A
Franks Eps Pharmacy
Fratangelo Mary
Gaughn Eric
Geracia Karyn L
Girl Scouts Western Pa
Glover Robert L
Goken Mary K
Grasso Dominic F
Gutierrezsanchez Jose R
Haldeman Joel, Amy
Hardy Noble E
Haskins Rachel
Helwich Tim J
Heritage Financial Partners
Hill Family Trust
Hill Isaac
Hill Robert H, Ada S
Hoffman Mary E
Hollis Jeffrey
Holmes Jonathan A
Holtzapfel Linda
Hot Metal Properties
Howard Roy
Hughes William C
Isacco Melissa, Justin
Iski Corrie
Jackson Shawn M
James J Trunzo Trunzo
Jamison Bruce D Jr
Jarvis Carrie A
Jay Estelle
Johnston Julianne M
Keener Scott T
Kelly Leslie
Koch Florance Est
Kolis Fay
Kozlowski Regina C Strasser
Kropinak Marguerite E
Landa Dean
Landry Philomena J, James Est
Laraway Mark
Latza Gertrude Est
Legler Jessica
Levan Drugs LLC
Li Zhun
Lindsey Richard
Mahaven Virginia
Malesky Leanne
Maletic Dolores E
Mark Davis & Al Kollinger Auto
Marktunitis Arthur
Martin Jaclyn E
Mcdonald Richard L
Mcgillen James
Michalski Eliz Est
Moore Bruce W
Moro Dubravka, Zdenko
Morris Gregory
Narvin Richard J
Neothomism Pc
Nicholas Alexander G
Northey Connie S
Nyongesa Eugene M
Obrien Kavette M, Colin E

Ottot John F Jr, Lisa M
Parker Sandra J Amp, Charles R
Pashke Pamela A
Pauling Aaron
Perkins Frank E
Pfund Rita
Phillips Carolyn
Pittsburgh Professional Inv
Powell Robert D
Preamble Paul
Preferred Fire Protection
Proud Audrey L
Rachel Rieg & First Nat
Rankin Constance
Redmond Nicole M, Stephen
Rupert Timothy M
Sasse Virginia
Schaier Rita R
Schmidt Mary A
Schramm Joseph
Seifer Kathryn
Sible Kenneth
Skultety Gustave
Snow Andrew T
Snyder Dorothy M
Snyder Timothy
Spriggs Louis
Stapp Cory J
Stern Alexey M
Storry Yvonne B
Stragar J. R
Taylor Alice M
Taylor Caroline
Thomas Meagen L
Tolliver Kristin N
Tosh Leah K
Valassis
Vetterly John
Wang Shiyuan
Watson Cora
Werner Mona
Woffter Jamie A
Yount Peggy L
Zimmerman Walter

15203

Ace Electronics Depot
Allegheny Intermediate Unit 3
Alpern David F
Asian Fusion Bowl
Astorina Frank S
Atlas Research and Dev
Barbara Ann Marsalek
Barker Jeffrey D
Barnett Shoshanna
Barrels Rusty
Baumiller Catherine L
Beatty Jacob
Boak Sarabeth
Botherel Lou
Bradley Lynn
Bramley John
Burnette Sherry
Campbell Dana A
Cashdollar Pamela D
Catalyst Energy Inc
Chastka William
Chengappa Palecanda P
Chopra Suraj
City Theatre
Cloud Shop
Cohen Brian M
Community Options
Conti Sabrina
Costanzo Anthony J
Cramer Dustin L
Crystalplex Corp
Custer Mary M
Dambrosia Ron E
Dave Ashish D
David Lazor & Annie
Davis Ruth H
Denillo Barbara
Dickey Kenneth A
Dominick Joseph
Dou William Est
Dqe Communications
Druta Andrea N
Dynavox Tobii
East Carson Properties
Ely Julian, David
Erdahl Katrina M
Fabio Anthony
Florin Felix
Gandini Alberto
Gardiner Lauren
Gardner David
Garrido Ruben
Gattewood Jeremy I
Gearhart Douglas R
Geiger Amanda L
Goralzick Anthony

Gozdick Lindsey
 Grabowski Genevieve
 Greater Pa Chapter of Afcom
 Greystone Legal Asso
 Guzik Henry
 H C Central Pharmacy
 H C Phcy Ctrl Inc
 Haghighi David
 Hanna Thomas R
 Happel Maxwell
 Harris Eldora
 Hawk Stella H
 Hc Pharmacy Central
 Hefferen Joshua
 Helomics Corporation
 Holiday Inn Express Pitts
 Hot Metal Bridge Hosp
 Hyatt House Pittsburgh
 Insurance
 Ionadi Richard P
 J Poli Inc
 Jackson Purvis M
 Jones Jarvis N
 Jrktransport
 Kaezyk Charles F
 Karolyi Josette Est, Anthony
 Kichta Harry J
 Knight James F
 Knorr Joseph B Est
 Koerner Kevin M
 Kosanovich Ann
 Kramer Elizabeth
 Kuruce Renee M
 Lach Chester R Est
 Lazzaro Taylor Lynne
 Lets Enjoy It LLC
 Li Quan
 Ling Wen
 Little Earth Productions
 Lopez Carlos
 Majewski Irene
 Malaga Benjamin
 Marks Larry
 Matsuo Aya
 Matteo David
 Meizinger Jake
 Miller Janet M
 Moehle Christopher William
 Moreda Marta Alonso
 Morrow Cathrine S
 Mullins William W
 Murphy Bertha
 Nakama Japanese Steak
 Neri Jared A
 Oakes Eleanor J
 Opferman Thomas
 Ortiz Michelle
 Oxford Concord Sierra
 Packard Kathryn E
 Payment General
 Pennsylvania Digital Arts
 Peter M. Habib & Asso
 Petro Ramona J
 Pinnacle Medical Group
 Pittsburgh Steak Co
 Pittsburgh Steelers
 Pittsburgh Wings 2
 Pitzerella
 Precision Therapeutics
 Pyramid Healthcare Inc Southside
 Ready For Go
 Reese Tyler L Sr
 Riddle Matthew
 Rogers Eli
 Rojas Jorge M
 Ryzhkov Aleksandr
 Sabzevari Soheil
 Scully Leslie
 Seifert Deborah A
 Seng David
 Shores Suzanne
 Song Shanshan
 Southside Works City Apart
 Spath Sharon J
 Speicher Nikki L
 Ssg Group Inc
 Stasko Bill
 Stiles Jude
 Taylor Rob
 The Heady Gallery
 The Tech
 Therapeutics Precision
 Timberlake Melissa
 Todoroff Melanie A
 Trende Techs
 Tripoli Thomas R
 Trombetas Christodou, Christofor
 Ultimate Auto Body Inc
 Uss Corporation
 Venkatapurapu Sai
 Vigilante Carol
 Vigilante Joseph A

Vollen Katherine
 Wannemacher Samantha
 Weber Patrick
 Wei Zhishuo
 Wood Lindsey
 Yargosz Philip
 Yerington Lindsey
 Young Jimella
 Young Jumella
 Zattler George

15204

Alston John H
 Ames Ruth Est
 Arnett Tamika R
 Ashby Kelvin T
 Ashby Montell
 Augenstein Emily
 Azeem Doreatha
 Beck Shawn W
 Brown Myiah C
 Burnett Rhonda L
 Butler Alice
 Carolla Bessie J
 Carter Darryl K
 Christmann Michael
 Coleman Kimberly
 Conboy Nancy A
 Cox Jequilla
 Cunningham Mary F
 Damato Josephine Est
 Deller Mitchell A
 Demko Mark R
 Dennis Eric
 Devault George
 Dorrian Glenn
 Duke Garry J
 Durah Patricia
 Durden Julian
 Empress Home Care Serv
 Franc John
 Gibson Nicole
 Gregorchik James
 Hamilton Terry L
 Harkins James
 Harrell Tamara H
 Harrison Sharon A
 Hart Dewayne
 Healy Robert J
 Hines Samuel
 Hodges Gerald J
 Holmes Richard
 Johnson Allen
 Knapp Margaret F
 Kushnirenko Deanna
 Law Barbara J
 Lawson Scottie
 Lee Sean
 Lee Sean R
 Modonald Robert D
 Michalski Blanche
 Miller Jonathan
 Moore Betty Lee
 Murphy Michelle K
 Murphy Robert
 Paulauskas Mary
 Quinn Henry
 Repitske Barbara J, Ameida
 Roan Corinthia W
 S&S Floor Care & Cleaning
 Scott Linda L
 Shank Ericka Mae
 Sisseck Patricia G
 Sobeck Irene B
 Sons of God Ministry
 Surviving Roan Children
 Swisher Anna
 Thomas Darven
 Tobias Mychael
 Toomey Raymond
 Turner Ahmed
 Wells Fargo Dealer Serv
 Williams Denita
 Williams Tayjah Jonai

15205

1 Cochran Collision Center
 A Basket of Pittsburgh
 Acceptance Now
 Acrelec Inc
 Aims Construction
 Albert Christian, Kimberly
 Alencherry Sonia S
 Allegheny Raw Materials
 American Zinc Recycling Azr
 Athena Educates LLC
 Away Anchors
 Aylor Auto Body & Assoc
 Azam Tariq
 Babcock John
 Bakd Pizza
 Barthelemy Brian

Bayer Corporation
 Bayer Cropscience Lp
 Bayer Pharmacy Inc
 Bean Ernest R
 Bechtel Emily R
 Best Curtis Jr
 Big City Ventures Inc
 Bitzer Elizabeth F, Robert C
 Boggarapu Naveen
 Boro Ingram
 Boro of Ingram
 Borough of Crafton Pa
 Brailey Elliott J
 Brooks Susan L
 Brown Sata
 Bunecicky Brian
 Burns and Scalo
 Busang Randall
 Calabrese Michael D
 Campos Evelyn N
 Carsense
 Castellano Yolanda
 Cei Corp
 Chada Janet L
 Check Michael J
 Chung Jaeun
 Clapper Rebecca
 Clarence E Reed
 Clarke Jenna M
 Clipper Mark W
 Cochran
 Continental Laundry Systems
 Cord Emily N
 Coyle Hope
 Crafton Volunteer Fi
 Credit Management Co
 Creely David
 Darjee Pabi
 Darjee Sarita
 Daube Donald G
 Deets Renee
 Dermeyer Matthew Jason
 Dino Veronica, Joseph
 Dino Joseph
 Dlutowski James M
 Donley Thomas E
 Downey Kathleen
 Dsw Shoes
 Dulger Elena
 Eckert Sean
 Economics Pennsylvania
 Edwards Calvin
 Emery Ada
 Enzo Nico
 Eye To Eye Optical
 Fabbri Jordan
 Faggioli Debra J
 Fallas Clothing
 Ffgngfn Ffgngfn
 Fitzgerald Margaret M
 Fitzpatrick Michael
 Fleming Taylor
 Foga James
 Franson Kyle
 Free Enterprise
 Gaffney Nancy J
 Garvin Charles C
 Gentile Ashley
 Goldhamer Geoffrey
 Gorchock Michael J
 Gorchock Paul I
 Grejda Barbara A
 Gswpa Troop 52180
 Guyer Dale
 Hampton Inn Greentree Pitts
 Hansen Matthew
 Harding Zachary A
 Harsco Infrastructure Americas
 Hassen Enass
 Hassett Rosa
 Havens Sarah
 Hds Marketing Inc
 Heart II Heart LLC
 Hertrick Robert
 Hickey Sean
 Holding John
 Hosbach Theresa
 Howell Kenroy
 Humana Insurance Co
 Hyatt Place Pgh Airport
 Ingold Kevin
 Ingram Recreation Assoc
 Insawang Ratthasak
 Integrated Real Estate Processing
 Iron Age Corporation
 Istore Global LLC
 Jones Dolores M Dec
 Jones Donna G
 Karkoski Sarah E
 Kehrhahn Alica
 Kennedy Hannah
 Kenny Adrienne S
 Kern Jean M
 Khudaykulov Davron Y
 Kimble Martha M
 Kincaid Dan R
 Kobold Watch Company
 Kostovny Edward S
 Kruczek Anne
 Kueshner Mary Judith
 Kunkle Joshua
 Lewis Mary C
 Macios John
 Managed Allegiant
 Maravich Leah
 Maryann Gerber & William Gerber Jr
 Masters Foods
 Mathews Gary G
 Matthews Rick
 Mayernik Timothy J
 Mc Laverne L
 Mclaurin Alexandria
 Memurray Chevrolet Inc
 Meeks Douglas A
 Merscher Chase
 Messer Gwen
 Metro Fence Co Inc
 Micros Systems Inc
 Miller Kayla
 Monro Bg 104 Crafton
 Moody James
 Morgan Kelly A
 Mugumya Richard
 Murnane Adriana
 Murphy Margaret P
 Mushatat Abdul
 Nagler Stephen C
 Nandy Kuntal
 National Real Estate Info
 Nazarialiev Asylbek
 Nelson Violet M
 Norov Akbar H
 North State Pyrophylli
 Now Acceptance
 Omnicard LLC
 P & W Foreign Car Serv
 Palermo Jason M
 Paltnaadino Emily A
 Palumbo Janet F
 Payne Bruce
 Penias Taluawe
 Phillips Hannah
 Pierno Anthony
 Pittsburgh Mailing Systems
 Pizza Bomonti
 Powell Jane
 Quinn Mary
 Ramsey Laura
 Reardon Robert J Rev
 Rehabilitation Associates
 Rehman Hasib U
 Reid Olando
 RI Miller Co
 Rodriguez Abigail
 Rolly Shaun
 Romesburg Roy Sr
 Russo Elaine C
 Ruta Evelyn
 Ryan Lisa A
 Sam Bran Inc
 Scanlon Maureen Carter, Martin H
 Schantz Virginia M
 Schepner Leanne
 Schneider Debora
 Schrader William
 Sechler Charles R
 Seibel Ralph Carpet Service
 Session Jason
 Seydor Michael J
 Shooster Glenn L Jr
 Skowron Janet
 Smeland Benjamin N
 Socrates Inc
 Ssc Pittsburgh
 Starling Christopher C
 Stennett Andrew
 Stevens Matthew E
 Stewart Daniel C
 Stewart Jeffrey
 Stoner Shiela
 Thompson Shayla
 Timios Appraisal Manage
 Timothy Owczarzak DMD
 Total Sports Enterprises
 Tran Anthony K
 Triangle Realty
 Truesdalfox Edwin
 Truvada Carlos
 Tumbarguddi Ramalingappa
 Ursin Julie C
 Valentas Rose M
 Valluru Spandana
 Virtual Office Ware
 Voelker Nancy

Wallsking Brenda
Weimerskir Jean M
Whitley Bruce Est
Wilson Ricardo
Winer Wellness Center
Witt Edward A, Helen M
Yu Alexander
Yuriys Jewelry
Zimmerman Juliette
Zulka Lori A

15206

Aaa East Central
Abraham Geoffrey
Abrams Cheryl
Alexander Vernard
Alkharashi Afnan
Anderson Bettie Jean
Anderson C W
Anderson Denise
Anderson Mark
Arellano Luis A
Arlow Diane
Associates Neurology of Pitts
Auretto Anthony J
Austin Chaz
Ayles Edwin
Bac Tori
Bailey Tiffany L
Bansen Labs LLC
Bates Dawntay
Bates Sidney S
Baxter Jamie L
Beaumont Apt Inc
Belair Jeffrey
Betancourt Kalana K
Blue Door Homes
Blumberger Diane
Bolkovac Albert
Bonifate Jennette
Bowe Charles
Brandon Tierra
Brooks John C
Budd Doris M
Buldakova Evgeniia
Bulgean Alin
Bundrige Leavorges
Burch Colin D
Butler Marcia
C & R Collision Center
Callaway Charmaine L
Calloway Mable
Campbell Christopher
Carbine Cynthia
Caroff Betsy Marie
Carson Jacob
Castellano Candida
Cervantes Toni
Chanise Flournoy
Chapman Darren R
Chiang Po Ju
Chung Andrew F
Citizens One
Clay Fred
Clinical Trials Research Serv
Colaizzi Gregory
Coleman Bernette
Counterbright LLC
Cowan Family 1999
Crosby Jackie
Crown Liberty LLC
Crusaders C M C
Ctr for Victims of Violence
Dabbish Laura A
Dabbruzzo Gabriel
Dagitses Michael A
Daley Christopher
Dash Denver
Deighan James
Dejames Mike
Desai Troy T
Dhionis Zach
Dick Virginia E
Dixon Valerie S
Dolinay Gabriella M
Donofrio Anthony
Douglas Christopher Stewart
Dowling Phillip Est
Dunn Aaron M
Duong My Q
Durham Rayme L
Eastminister Church
Edwards Candice
Eggleton Mark A
Eisenstat Michael
Elk Barbara
Erktin Emine
Esterline David V
Everett Albert C, Margie
Fallen Cheryl A Dece
Ferrell Daniel
Ferrelli Jason M

Flowers Bertell L
Fortson Ashley
Foster Richard
Francis Kimberly M
Francis Robert
Frankel Robert
Fraser Karen E
Freenay Hattie
Gable Bernadette B
Gaines Rosemarie D
Garde Shubhalaxmi
Gardner Chelsea
Ge Donglin
Gee Zella M
Genes Teena
Girl Scout Troop 52730
Gleghorn Andrew C
Gomez Stephenie M
Gorantla Saradhi V
Grace Brian
Green Diana M
Green Faustine
Green Matthew T
Grey Robert
Griffin J M
Grogan Thomas A F, Mary R
Grote Murielle
Guo Shouyan
Hadvab Paul
Hall Ruth
Han Ziyang
Hartel Timothy
Hass Itai D
Haviaras Katerina
He Ziheng
Health Education
Heaton Amber M
Hecht Sharon
Henry Raymond K
Hersick Raymond
Hicks Rashaad
Hill Robert M Jr
Holman Maxine
Homewood Purpose
Howard Elsie L
Hughes Dorinda L
Hui Du
Hutchison William F
Iammarino Mary B Cust
Ie Kenya, Mieko
Iron City Workplace Serv
J B Resource Inc
Jackson Edward
Jackson Jennie V
Jackson Sheron L
Jacobs Yvette
James Kevin K
James Robinson T
Jefferson C L
Jiang Lai
Jimenez Rafael G
John Evans Rose Fund B
Johnson Brandon
Johnson Evelyn R
Johnson Mildred A Est
Johnson Yvonne C
Johnston Michael
Jones William, Mary V
Jones Irving Harrison
Jones Isaac
Jones William E
Kane Benjie Jo, Benjie J
Kang Minsuk
Kansanen Emilia
Kaplan Richard
Karimi Ashley
Kemper Corey A
Kenji Kise
Khosah Robinson P
Kim Lee Hyun
Kirkman Ebonye Michelle
Klein Andrea
Koichiro Tsutsumi
Koumaka Kokou
Kuehn Alfred A
Kulousek Jeremy
Kuntz Melinda
Lachina Drapery Co
Lane Richard L
Laurent Leah
Lee Jiyoung
Leibinger George
Lewis Johnnie
Lewis Keith A Jr
Li Cheng
Li Jianhong
Li Men
Li Yue
Lind Anna
Liu Yaning
Lopez Carmona
Lou Lezzi & Sons Body

Luan Shanshan
Manion Thomas A
Mao Jingnan
Maola Allison
Marikis Katherine D
Mattaour Charles Jeffrey
Mayo Aaquila Scott
McCrinmon Samuel
McCullough John
Mccullough Mary Jane
Mceachern Mia S
Mceeley Sheamus John
Mens Maria G
Merrell Edith
Metzger Jesse
Metzger Richard
Mildred D Johnson Est
Miller Edward W
Miller Tommie
Mitchell John
Moeslein Ryan M
Morant Samuel
Morgan Harmonywillie P
Mudrick Emilie E
Mulvey William
Murray Martha C
Muskelly Edna
Nambiar Anirudh
Nat Distributors
Nelson Marjorie
Nicholas Roger K
Nousiainen Juhani
Novak Frank
Nunley Norman D Jr
Obrien Nicole
Oser George
Overett Jayne Rebecca, Gary
Pan Xusheng
Park Raymond J
Parker Lisa S
Parker Stanley
Patten Michael L
Patton Anna M
Paulisick Adam
Paulmusacchio Heidi
Pennybaker Jasmine
Perumal Chadalavada V
Petrilli Gertrude
Pfeiffer Thomas
Pirl Keith
Pittsburg Zoo Ppg Aquarium
Polite Yolanda
Porterfield Antoinette L
Pritchett Teresa
Pursh Jane
Pursh Shirley
Qin Tao
Radu Oana
Raglin Minnie P
Rallen Theodore Est
Ratana Adam
Relosky Victor S
Renwick Wm
Riley Kristen
Roberson Stanley
Robinson Charles
Robinson Otis
Rogers Estate James M
Ross Alvis R Jr, Kenneth R
Ross Donald
Rucker Marian
Russell Anna Patton
Ryce Galia E
Samperio Sofia V
Sapps George
Sarawagi Jaya
Saxon Maura Frances, Goerge E Jr
Scarano Vincent N
Schiff Daniel
Sciulli Holly
Scott Jean Mcj
Secunda Paul
Sheffey Vicki A
Shen Tao
Singer Archie
Sisco Maria DMD
Slosarik Scott
Smayda Michael
Smith Aaron J
Smith Kenneth
Smith Renee
Smith Sterling
Sparling George
Spirnak Lauren
Spork Tepp
Springhill Suites by Marriott
St James Impact Community
Stanford Andrea
Staton Rasheena
Staton Ricarda J
Stegman Anthony James
Steratore Natalie E, Eugene J

Stewart Emanuel A Jr
Stowers Lorraine R
Strong Darrell
Stroup Thomas
Stubblefield Anna J
Stulock Steven
Sun Xiaoting
Swab Jarom
Tadaki Mallory M
Takai Shun
Tamburriello Grace
Tate Leonard Est
Team and Emp Pension Sovereign
Teets Jami
Teichert Tobias
Terry Golden Allegheny Ice Cream
Thapar Kirti
Thompson Lawrence
Tillman Don
Tillman Elizabeth
Timothy Nesiti Southwestern Vet
Trevino Roberto
Tripp Adam
Tucker Eugene
Tuffery Guy
Turnbaugh Tirzah N
Turner Henry
Vento Ralph
Verbica Vanessa
Veterans Place of Washington
Vonahn Luis
Waddy Mary
Waldman Andrew
Walker Thomas
Wallace Anna J Est
Washington Hope L
Watkins Dwayne
Webb Luvenia
Weber Stephanie A
Wells Fargo Auto Finance
Wesoky Evelyn
Wharton Spencer A
Wheatley Dolores Est
White Anita D, Yvonne
White Willa C
Williams Edith A
Williams Geraldine
Williams Olabukunola
Williams Sheri
Williams Veronica
Wingfield Andrew
Womens Aid Society Fund
Xie Wei
Yang Shaoqian
Yarahmad Asfia
Yeo Jisoo
Yon Eros B Est
Yonan Jhon
Zhu Xiuming
Ziggy Sawdust Productions
Ziskind Deborah S
Zottola Construction Co

15207

Allegheny County
Aloma V Joe
Antosik L Antosik A
Argentine Christopher R
Ballard Todd S
Baumiller Dorothy M, Henry H
Beach Kieran C
Benton Leona
Boyle Ellen Ms
Brown Mark A Est
Burns Richard Charles
Butler Georgeann
Butler John
Camp Kimberly, William
Carletti Josephine D, Carmen J
Caruso Anna M
Chan Kang, Jon
Christophe Burns
Chromey Patricia A, John D
Chudnovsky Sergey
Clydesdale Johan
Constantini Trucking
Coon Wilma W, Alvin
Costiloe Lee
Dansby Ardianna M
Degler Mary K
Diamond James F
Dombawicki John
Dreistadt Donald A
Editor Leonard
Evans Harold E III
Flading Gloria E Est
Garcia Dolores R
Gavel Robert
Gelston Karen Lee
Gmys Elizabeth
Grey Ricardo O
Guignard Jean

Hanson Faye N
Holmes Dianne M
Howsare Charles L
Iacovino Carmen
Jones Bruce
Jones Herbert
Kadhon Mena
Katz Accounting Service
Katz Sanford M
Kern Virginia, Kenneth
Kern Kimberly L
Kershaw Edna Mae
Lapp Gregory K
Lee Joseph T
Lloyd Arlene D
Lorenz Dawn
Madily Adkins
Matuey Rebecca A
Matus Ignatius J
Medermott Celine C, Robert W
Meneely Darryl
Mcpheerson James
Meadows Sandra D
Menna Judy
Mulvihill Dillon T
Murphy Wayne
Nsaif Ammar
Oakes Ralonda
Ogden John J
Osterritter Kathleen M
Payne Jessica E
Pribila Helen
Randolph Jacob
Redish John
Ribarchak Antoinette F
Roberts Frances M, John W
Rogerio Carl
Rose Brandon
Roytash Robert
Ruch Claude A Jr
Ruffner Mary S
Scott John J
Searcy Veronica
Seckel Charles R
Senoski Joseph M
Sites Bowen Conner L
Smith Clara Jane
Smith Matthew C
Steiner Melissa
Stover Leonard Est
Strom John A
Sullivan Brian
Sullivan Jesse
Swickley Wesley E, Stephen
Terrant Carl
Vinogrador Olga
Weiland Loise Est
Wenke Jessie B
Williams Shannon
Woods Scott W
Wycoff Dorothy T
Yednak Agnes M, Lorry A
Young Stacey L
Younger Cheryl
Zhang Longfei
Zheng Yucui

15208

Abrahamson Eric
Adan Market
Akbar Dawud
Anthony Mary
Bach Eva
Backers George Est
Balaba Willy
Barone Ernestine, Samuel
Bednarowicz Jena A
Bennett Viola
Bingham Roy
Blair Kimberly
Blunt Marla R
Bolden Wayne
Brentley Irvin B
Brown Margaret M Est
Brunelle Courtney
Bryant Maurita J
Cade Robert
Cadman Juanita J
Calloway Emma
Calonge Dominique
Christianson Liam
Clay Ann
Coleman Doris
Cook Doris L
Cos Talthia
Countz Elizabeth
Cox Pinkie
Cox Thomas T
Cummin Alyssa
Curtis Clifford
Davis Candace
Davis Harry

Davis Robert P
Dibacco Michael
Dickerson Clarence F
Digiannurio Bernice
Donohue Christopher
Dorsey William Est
Doswell Olivia
Dothard Norma
Duffin Virginia M
Eason Gregory
Elder Maureen Rielly
Elements Grillsimmerbake
Estate of Doris Coleman
Garvey Wayan
George L Countz Est
Geraghty Claire K
Gibson Burton
Gilbert Roosevelt
Gilliam Geraldine
Gilliam Shannah T
Glendora Jackson
Global Special Education
Gordon Thomas Lee
Griggs Enjay
Groce Ralph H Jr
Hacp Homewood
Hagedorn Estelle M
Hand in Hand Inc
Hicks Kenneth
Hou Surui
Houser Celine
Hughes Stephanie S
Humphrey Charles M
Huntington Lemuel
Inyaa LLC
Johnson Jacob
Johnson Margaret G
Jones Janice E
Jordan Tamia
Jordan Raymond
Kate Romane Production
Keeton Jacquetta
Land Solomon
Latham Lonnie
Lerach Richard I
Leschak Anne
Lewis Andre
Little Jerome
Lourdes Andree
Luck Georgetta
Luman Harry C Jr
Maat Construction
Manning Shauna Lee
Mary Frances Mclure Error Est
Mcgonigle Kathryn, Mary A
Mctigue Kathleen
Morgan Vivian
Morton Dennis
Moultrie Nina M
Mph Miriam Cremer MD
Myers Shaundra J
Olverson Tanesha
Petticord Shania T
Pisztora Agoston
Powe Stephanie
Primary Care Health Serv
Radbord Ruth Est
Reed Michael
Robinson Ebony
Robinson Elaine Est
Roseberg Eugene Est
Schwab Charles
Seals Michael T, Joyce J
Settles Constance E
Shelton Sadie Est
Sims Sharen A
Sloan Nancy K
Somerville Keith
Spriggs and Watson Funeral
Stowers Oren
Stubblefield Hermon
Suber Gladys V
Szafran Aaron J
Taylor Lester
Taylor Scott
Tedeschi Martha
Tipper Ann M
Toy Malcolm D
Trees Clifton Caldwell
Triplett Ashley C
Trybus Laura M
Volk Joseph D, Kathy B
Watson Doloros
Western Penna Humane Society
Wilkins Donna
Williams A C
Williams Mary
Williams Thomas A
Williamsjackson Lemuel
Woolsey Dawn
Wynn Carrie L
Xiao Zhenhua

Yates Woodrow
Young Ramon L
Zeltman Geraldine M

15209

Abdille Mohamed
Allegheny Health Ed
Almehisni Fahd M
Anthonys Pizza
Blum Hazel K
Bombich Patricia
Bosiljevac Jill
Boylan Kathleen
Brazen Anna Mae
Butler Leshawn
Case Pauline G
Chase Donna
Cox Jamar
Czekaj Lori L
Demore David
Dubis Florence S, Joseph S
Ehlers Herman, Irene
Elter Bernard Jr
Evanvik Harriet
Fiedler Tim
Filipiak James
First Student Inc
Fischer Brian
Frey Carla
Geary John
Genser Richard C
Gorsuch Valarie E
Guentner William J
Hall Jessie M, John L
Hamiltonsota Janice
Hoak James Alexander
Ignatius Brian Est
Joncas Rosemarie
Jones Jodi
Keller Oliver Est
Lauermpavlik Dana
Lockmer Jo Ann R
Logan Cynthia R
Markunas Stephen J
Mcgrail Michael
Mehler Robert E
Miller Jason A
Monte Cellos Wexford
Mrazek Edward P
Nelson Dale L, Ii
Noelp Robert J
Oneill Teresa
Pracht Janet
Rava Dorothy Ms
Rouda Jim
Sauret Marta M
Schmid Eileen N, Robert C
Seifert Nancy
Sestric George B, Margaret M
Skupa Group Lp
Stephens Christopher
Svoboda Rita
Swindell Dale
Tarr Michael T
Tracy Hodanich & Ed Yeager
Valko Jennifer
Vrahas Sophie
Walsh M

15210

Adamson Michael
Agenc Ideal H
Allen Kenneth
Almaro Jeffrey L
Alvarez Ruben
Anderegg Kathleen A
Anderson Eugene
Aurora Electrical and Data
Banks Cedric D
Batey Verilyn A
Bender Florence Est
Berinsky Brian T
Berry Tamika N
Betzaida Rosa
Bevan Kevin Est
Bibey Kimberly, Justine
Blaney William R
Boswell Benjamin Est
Boxley James I
Boyd Ronnie D
Brooks Raymond E
Brown Arthur
Brown Michelle
Brownsville Foods
Burkhart Paul
Butler Robert
Carroll Christopher J
Chesnos Alphonse G
Cochran Khalifa
Cogos 0801
Coleman Bernette
Coleman Isabelle

Colon Lillie
Conn Andrew F
Crick Kathleen
Crowley Tammie L
Cucinell Samuel J
Daniels Sharon
Davis Arthur
Davis Cain
Davis Keith M
Denk Taylor
Denruffing Est
Devay Norma C
Doerr Martha
Donnelly William M
Donovan Stephen
Dornburg Emma M
Doven Laverne E
Duggin Victoria
Duncanmiller Gina L
Eckdahl Robert
Edwards Roseline
Eroline Walter
Ferguson Stephen
Fidelity Investments
First Pa Bank Na C F
Fitzwilliam Sean
Fleck Julia F
Ford Richard P Jr
G Home Improvements William Schuessler
Garcia Michelle
Geibel Benjamin
George Bonnie R
Gilbert Allen
Gilchrist Bethany
Gm Financial
Grebner Sean
Griffin Tanya M
Gross Renee
H John
Hackel Linda
Hacp Arlington
Hall Michael
Hancock Michael
Harmon Derricka
Heslet Melissa M
Hess Carole
Hilinski Russell E
Hinch Harry H Est
Hinterlang Nicole
Hirtzy Beatrice
Huhan Dawn
Hockett Lakisha L
Huggins Kimberly
In8 Gaming
James Matthew
Johnson Caitlin
Johnson Mildred K
Kabi Gurung
Karen Cofield
Karki Khadga
Ketter Harry T, Teri
Khay Pau Zakhhan
Kielur Samson J
King John A
King William
Kleman Victor F
Klinger Anna
Knight Zenica S
Kocik Nathan
Korbe William P II
Kuchler Robert J Est
Kutchik Elizabeth
Laird Kimberly
Lauterbach Dental Lab
Lavelle Francis F
Lech Paul A
Leddly Dana
Lee April
Leyshock Sean A
Lippold Kevin G
Litz Richard
Lord Browne & Richards
Lou Lane Inc
Lynn Rosemary
Macsurak Stephaine
Mahoney Charles T
Malloy Carmela
Martelli Anna
Martin Virginia
Maskew Lily
McCrimmon Debbie
Mcintosh Makayla
McLaughlin Anne C
Meixner Thomas
Melilli William
Meng Chheng Hong Meng
Merkel Mabel L
Messner Donald
Miles Lillianne
Mills Nicole E
Mitchell Otis A
Mochanski Christopher

Morece Robert D
Morrison Oprea
Mortimer Robert
Mount Oliver Dental Pavilion
Moyles David
Nath John E Est
Neal Michael
Neiport Jesse
Nevillewood Waterford
Nickel Robert P Jr
Olan Rosado Raul
Oleary Elizabeth
Organ Kevin
Pace Jeremy
Pack Latrice S
Palacios Crystal L
Palmer Monica L
Papiello Paul V
Parker Gwendolyn Est
Paul Robert
Peterson Bobbe J
Peterson Leshia
Pierce Dawane
Pittsburgh Federal Creditunion
Pittsburgh Public Schools
Pizza 412
Plutnicki Rhonda
Premo Anna
Psecu One Credit Union
Puff Frank
Randolph Sharon D
Ranieri Scott N
Rauber Michael
Reges Christina
Rehl Thomas A
Rise Insurance Agency
Rodriguez Andrew
Rutherford Darren
Ryan Samantha R
Sarcone Gloria J
Saville Brittny
Savukynas Anna M
Sayers Ruth Est
Schlegel Erica L
Schlick Matthew B Jr
Schmidt Josephine N
Schreiner Laverne
Schwalm Andrew
Scott Cora L
Seddon Richard A
Selby John
Sell Gladys E Est
Sgarro Alayne
Shimonovich Darlene
Sillman George
Smith Aaron
Smith Shawn D Jr
Snyder Janet Mary
Solano Matthew
Suggs Mellisa M
Sunder Regina
Tabb Elsie
Taylor George E
Tec Trading Inc
Tench Marquia M
Uni Mart
Vincent Gilda
Vincent Gilda Est
Walker Deborah L
Wallace Ruth
Wallace Wilbur
Warnock William
Weber Richard, Shirley
Weinstein Felicia
Welsch Brigatta
Wierzchowski Joyce
Williams Alfred
Williams Charles A
Williams Connie
Williams Martell A
Williams Robert Keith, Jane
Wills Ben
Wolfe Harry D
Yablonski Mark
Young Ronald

15211

Albig Brian W
Alexander James
Allen Virginia
Applekeating Jane M
Ashworth Antoinette, Stuart
Berry Brian C
Bertrand Ryan J
Bess Michael L
Birt Carmen L
Blöse Shannon
Boyd Brenda
Brown Cynthia
Cain Mary E
Caldwell Rakisha J
Carlin Edward

Casilli Theresa
Clark Kyle
Claybourne Kayla
Cowell Stephen
Craighead Andrew
Cress Naomi J
Cummins David
Dandrea Nathan
Daniel Jacqueline M
Dee John Est
Dodd Jacob
Econo Car Truck & Van Rental
Ennis Geraldine A
Fahnestock Rachael
Falvo Greta B
Fatkhullaev Aziz
Flaherty Donna P Est
Fletcher Rion T
Giunta Gloria F
Goodish Amanda
Greer Shelby S
Hags Joseph
Hall Michael
Hartwick Michael A
Hawk Edward W Jr, Mary A
Haynes Heidi
Hendricks John D
Henke John Jr
Higgins Kevin C
Himmelrich David
Horbal Anthony
Hudson Riana Miriam, Earl
Hutzler Maureen
Irish James
J Catherine Newton Ins
Jordan Elspeth M
Kann Donald
Keefe Edward
Kelly Rita
Klimek Joel
Kovash Sarah Elizabeth
Kraus Mary L
Lawrence Anthea J
Lee Matthew
Lippay Lawrie
Littrell Michael W
Lyda Dorothy M Est
Manfredi Lisa
Manion Timothy Est
Markle Gail L
Maurer Jared
Mayor James
McDonough Dorothy
Mcginley Eleanor T Est
Medved Lauren
Meholick Elias
Mikes Auto Body
Miller Raymond G Jr
Mydlowski Tammy L
N Danai
Otoole Harry G
Otto Christopher R
Palm Dana
Pezzula Anthony, Dominic
Pittsburgh Residential
Pitulski Maxwell
Pomplas Christopher
Poppelsdorf Nina Est
Randy Wilborn C
Rangos John G
Rebeiro Angelia D
Renze Ashley M
Rohrich Automotive Group
Romano Toyota
Saccio Eleanor C
Sampson Loretta
Santiago Patricia
Sauer Regis
Scanlon Mary C
Scott Dayna
Shondelmyer Christopher L
Sinha Neha
Smith Mary E
Smith Robert A
Snodgrass Richard
Springer Jennifer C
Stevens James Est
Swanson Perry R
Tardio Felicia C, John J
Thomeier Stephen
Timothy Manion
Tremba John
True Pit 2017 2
Valicenti Danielle B
Waldsmith Joanna
Washington Natalie
Wiegel Alexa
Ziesenheim Cyd A

15212

159 49th Street LLC
7 Eleven
A Consultation And
Abe Western Pennsylvania
Accounts Payable
Adonai Center
Aikeneberhardt Janelle
Alcoa Inc
Alcoa U S A Corp
Allegheny Clinic
Allegheny General Hospital
Allegheny Health Network
Allegheny Neurosurgery
Allied Insurance Brokers
Alston Hortense
Aluminum Company of America
American Dispatch Inc
Andrews Margery
Apartments at Allegheny
Arconic
Armstrong Keith
Askar Mohsen
Associated Builders and Contra
Badamo James
Ball Jordan
Bank Capital Services
Bank of America
Banta Beatrice
Bauer Sabrina M
Bernal Victor
Berry Elizabeth A
Binze William W
Black Benjamin
Blairsville Machine Products
Blanchard Cynthia
Blosser Cassi
Boni Frank Jr
Booleau Gillesjean
Boothby Robert
Bordonaro Michael J
Brazil Nehemiah, Nahum
Brown Amanda
Bucaro Michael, Ruth
Burton David M
Busshaus John
Campbell Tyler, Julie
Can He
Cannon John A
Canyock William
Carey Eileen L
Carroll Suzanne
Carter Ethan J
Casino Rivers
Clady Dennis E
Conmold Inc George Ribnick
Cooper Jordan
Corbin Jesse
County Cardiology in C Tri
Crame Anna Lou
Crew Deborah
Curges Kathy L
Curtis Patricia
Demetron Laura
Deutsche Bank Nts
Donatelli Mary M Est
Donohue Sean
Donovan Bailey
Drudy Michael L
Eberhardt Ian E
Edwards John
Egan Tiffany L
Enjoy Rehab Pt
Equitable Gas Co
Everyone Can Achieve
Fate Regis
Fauntleroy Centayia J
Fcc Enterprises LLC
Ferguson Julia
Finkbeiner Colin D
Fleming Andre
Fnb
Fohl David
Ford Carlos
Ford Lounetta
Frustrat Mary H
Garzon Paula Maria Lina
Gebauer Louis
Giardina Matthew L
Glascoc James
Gober Angel
Goldstein Sandra
Gonzales Kirk W
Graupe Antoinette M
Gray Tomas
Great Dame Lp
Green Dolores A
Guilbeau Gabriel
Guzzy Christopher J
Haight Matthew M
Halko Catherine R
Hammock Dionne

Hanasik Karen
Harrison Thomas J
Haughton Leon
Heinlein George L
Hill Angelique
Hill Minnie O
Hinchberger Corina
Hollebeck Timothy
Home Loan Bank
Home Loan Services
Hortillo Christopher J
Hosford Alexandra
Hrabik Annette
Hudson Global Resources
Hughes Terri L
Hughes Wade
Iatesta Anne Marie, John
Inderbitzen May F
Jackson Raymond G
Jefferson Amelia
Jill Bercofsky
Jirasek Thomas F
Johnson Edward B
Johnson Roberta, Harold
Kaiser Emma G
Kamyk Louise
Kane Mary A Est
Kasem Mervat
Kemney John P
Kemper Harold
Kijowski Michael
Kim Wonjae
Kingera Mary E, Larry
Knight Brandin
Koah Lynn A, Gary L
Kpgw Holding Co
Kraftheinz North America
Krahe Berenice H
Kresch Natasha
Kritiotis Julia
Kropinsky Anthony M, David J
Kyles Aukeshia
Lapiska Joseph Jr, Olga T
Lasalle Bank National Asso
Lee Della R
Leong Kenneth
Levy Premium Foodservice
Liker Edward
Lilly Randall
Liu Yichuan
Long Susan
Lorinc Michael J
Lyons Thomas
Macioce Casey David
Maher Kathleen Susan
Mahute Ronald D
Mankevich Raymond
Manke Francis E
Marinho Luiz K T
Marks Jennifer
Martini Niko
Mccombs Lillian H
Mcdowell Richard J
Mcelhattan Kenton J
Mckee Peter, Kyle
Memanus Regis Paul Jr
Melendy Lisa M
Metals Conversion
Meyers Justin
Mitchell Madena, Robert
Mitchell Peter
Moore Lindsey
Moraca Robert J
Moriarty Certified Home
Moskal Gregory, Sue
Mrasz Austin
Mueller Christine
Natl Assoc of Women Bus
Nelson Anthony
Nick G Plutis Trust No1
Nola Candace
Non Verified Provider Pay
Northside Coalition for Fair
Novak Lois
Obrien Barbara L Est, Gary O
Obrien Gary Oliver Est
Odomes Christopher
Oliver Monique
Opel Jolene I
Opferman Marilyn
Otoole Kathleen J
P N C Bank
Palen Loretta V Dec
Palmer Frank
Parris Ruth J
Parton David
Paskevich Cheryl
Pennsylvania Heart Group
Pennsylvania Tactical Officers
Peoples Natural Gas
Peters Township Surgery
Pgh Glassworks

Pgw Meadville
 Phillips David C
 Pittsburgh Assoc of Health
 Pittsburgh Glass Works
 Post James Christophe
 Prestonshowman H
 Price Paul
 Priority Settlement Svcs
 Raimondi Michael
 Ramsey Darnell
 Rao Venk
 Raymond Luther
 Redpath Integrated P Ath
 Redpath Integrated Pathology
 Reserve Township
 Revocable Trust
 Reynolds Metals Co
 Rivers Casino
 Robilliard Jeanette
 Rocky Geanetta E
 Rojas John
 Rose James D
 Ross Shakran R
 Rozich Katherine
 Rush Anna L
 Samuels Jeffrey MD
 Samuels Pauline Y
 Sanzone Stacey
 Saracko Emily S
 Sarah Heinz House Asso
 Saunders Richard
 Schell Brandon
 Schenck Elaine C
 Scholtz Clarence L
 Schrauder Michael A Est
 Schwilm Carolyn J
 Scott Elsie
 Scott Juana J
 Seifer Michael, Arley
 Seskey George
 Sevcik Anna Est
 Sharara Ribab
 Shaw Nancy L
 She S Got Legz
 Sheptytsky Arms
 Shetty Adarsh
 Shields Lorin
 Simba Market
 Skyview Terrace
 Smith Anna
 Smith Edward D
 Smith Ryan L
 Soares Celso
 Sparrow Nancy
 Spohn Donna
 St Georges Close
 Staab Michael A
 Stabile Merrill
 Steel City Dental
 Stepdel Inc
 Stokes Albert M
 Stoner Matt
 Swartzwelder Robert C
 Tarara Katherine S
 Terry Benjamin A
 Terry Jonathan E
 Tiwari Akanksha Harinath
 Tolbert Dolores
 Toomey James D
 Torresmedina Carlos J
 Toyota Lease Trust Wells
 Tr of Raymond G Ruhe
 Trautman Marjorie Est
 Turner Nicole L
 Vargasmendoza Blas
 Veraldi Antoinette
 Very Ryan
 Vescio Donald Est
 Visgaila Alexander
 Visnansky Marilyn
 Visokey Patricia
 Walker Daryl
 Walton David
 Warren Kirstyn
 Weavertown Express
 Webb Myrle F III
 Weber Veronica E
 Weidman Alan E
 Welling Donna J
 Welsh James
 Wesley R Johnson Est
 West Penn Allegheny Health
 White Kevin M
 Williams Leon A
 Williams Shaylon
 Winstead William Est, William R
 Woloshen Lynn
 Wooten Florence D MD
 Workman Dawne A
 Worsinger Jeffrey N
 Wright Danielle A
 Young Charles Jr

Zavasky Dorothy
 Zelinsky Matthew
 Zhang Tianyi
 Zygmuncik Frank

15213

Abdulnoor Abdulla A Alhashmi
 Abuqammaz Ahmadfyas, Abdullah
 Abuqammaz Samiaas
 Aleisa Suleiman
 Alevin Vincent
 Alharbi Refah
 Allegheny County Health Dep
 Allegheny Health Svcs Inc
 Allen Sandra
 Alomar Arwa
 Alpha Iota of Alpha Delta Pi
 Alrubaiyan Omar
 Alsayed Osama
 Alyousef Adnan
 Ambunga Idris A
 An Juncheng
 Anderson Melissa
 Anderson Myrna
 Anderson Susan
 Anderson Thomas
 Antoine Remond Tiedrez
 Arnold Elizabeth
 Atrp Solutions Inc
 Auffret Sophie
 Auth Miriah S
 Banks Dennis J
 Baran Franciszik Est
 Baran Sophie Est
 Bartley Mary H
 Beck Ramon
 Bellisario James
 Bethel Maria C
 Betz Genevieve
 Bhandari Abhay Vivek
 Bialas Chris
 Bismillah Halal Market
 Blackman Lucille
 Blocked University of Pitts
 Bokoski Karen K
 Booker George
 Bowery Saint Enterprises
 Brandon Barbara H
 Brown Wilhelmina B
 Buriak Max T
 Burke Mary Grace
 Burke Moira
 Cannon Michael
 Cantor Alec
 Card Nicholas
 Carnegie Mellon University
 Carnegie Museum
 Carnevale Tiffany L
 Carson J Terrence
 Catena Justin
 Chatman Wardell
 Chen Alice S
 Chen Huanwen
 Chen Mao-Yuan
 Chen Ting Yu
 Chen Yudi
 Clark Rose H
 Cloudecoffer LLC
 Convey Eamon
 Crowdamerica LLC
 Dako Malik O
 Davis Susan
 Delaney Charles L
 Deleon David
 Delta Upsilon Carnegie
 Denson Norris
 Deperez Elvia Garcia
 Ding Xibing
 Disney Research
 Doliveirashaffer Taylor
 Doyle Joseph
 Durst Evan
 Eddy Grace
 Egro Dr Francesco M
 Elder Paul
 Engel Savanna K
 Falbo Ralph MD
 Farber Susan G Poa
 Feng Yile
 Fischer Joseph V
 Fitzgerald Edward C
 Florio Mary C
 Flourney Sanra
 Floyd Marti
 Foley Rachel
 Fox Brandon
 Fu Ziqing
 Gao Ming Lu
 Garcia Daniel
 Gasparine Dana
 Gawde Vkrant
 Gayoung Hu

Gidley Andrew J
 Gis Automotive Inc & Katherine
 Glymour Clark
 Gold Steffi B
 Goodman Gabrielle R
 Gu Keyan
 Gu Yunxiang
 Guiheen John F
 Guo Meichen
 Guo Rundi
 Hanig Lawrence
 Hao Fei
 Hao Zhong Yu
 Hartman Alexander D
 Hartman Jane
 Harty Tess
 He Xiuyuan
 He Yanqing
 Henson Mathew G
 Heritage Shadyside
 Hiebers Pharmacy
 Hixon Lucy G
 Hofmann Max
 Hong Sung Soo
 Hong Wan Yin
 Hopes Andrea L
 Hrapchak Mitchell
 Hu Mingming
 Hu Nai Yuan
 Hu Wenjie
 Huber Lucille M
 Hui Daniel
 Imidiwan
 Isabel Hartman Pears Trust
 Jackson Glenora
 Jeffries Smith & Asso
 Jheng Er Jhen
 Jin Xiao
 Jing Jiangshan
 Justice Daniel L
 Kail Helen
 Kalejaiye Gabriel Bayomi
 Kastan Patricia
 Kavalieratos Dionysios
 Kennedy Hulya
 Khan Shabbna Feroz
 Kim Hayeon
 Kim Ji Tae
 Kimura Ryo
 Knizer Gladys
 Koch Margaret
 Konanur Anisha
 Kossman Deborah A
 Kothari Siddharth
 Kranich Joel
 Kristzian Loki
 Kumar Ashwin
 Kuwano Yoichi
 Lan Tian
 Lane Margaret
 Langenderfer Geoffrey Nathaniel
 Latterman Helen S
 Lavrov Mikhail
 Lee Je Heun
 Lee Joongkun
 Lee Minji
 Leinhardt Zoe M
 Lerner Martin
 Letterl Raeanne Marie
 Levine Bernice
 Levine Harry I
 Lewis Bernice E
 Li Junyi
 Li Ruoqi
 Li Wendong
 Li Xuan
 Light Aimee U
 Lim Robin J
 Lin Daniel
 Lin Jing
 Lin Wan Chi
 Lin Weicheng
 Liu Quanfeng
 Liu Xinmin
 Logan Florence
 Louxshafer Triston L
 Ma Siqi
 Macgregor Andrew
 Marc David Munk Property
 Marcellachester Mary E
 Marks Jordan
 Massaro Joseph A Jr
 Massie Shirley
 Mathews Sharon
 McCluskey Catherine H
 Mcdonald Nancy
 Mcdonald William D
 Mckenzie Orlagh R
 Memahon Dorothy
 Meier Jeffrey H
 Melamed Nathan T
 Michanowicz Andrew E

Miller Charles J
 Morrison Kevin
 Pajjuri Pranav
 Munk Mark David
 Murray Sady
 Nagy Michael
 Ndc Realty Investments
 One Life One World One
 Ortegassandobal Gonzalo
 P&W Motors
 Paezibarra Roberto
 Pajjuri Pranav
 Pan Zhengyuan
 Pappas Angie
 Paulsen Lila Alfia
 Pawling Marajo
 Pears Thomas C IV, Isabel H
 Perry Alice
 Phillips Tyler
 Philosophy Cmu
 Phrql Inc
 Pickett Connie, Gary
 Pierce Reyghan H
 Pittsburgh Athletic Asso
 Ponce Andrea
 Porna Omprakash
 Pt Holding Corp
 Pu Yuzhu
 Pugh Samantha
 Pusateri Alexandra
 Qi Dachuan
 Qiao Dan
 Rabin Dorothy T
 Rebrion Cedrine Marie
 Ren Meng
 Reyes Mark
 Rieth Kevin
 Ris Janssen Study
 Riveracrescencio Hernaldo
 Rosenzweig Margaret Quinn
 Rossi Norma J
 Rubin Deborah B
 Rubin Jenny
 Rueda Maria
 Rugh Hanna
 Ryoo Bo Hyung
 Saira Kazima
 Saker Linda
 Sam Jason Hugh
 Samuel Fabian
 Sano Tomoko
 Saravagi Varun
 Schaffer Jerome A
 School District of Pitts
 Schwab Adam H
 Scott Deborah M
 Seeme Mukhtar
 Sharp Jacalynn O
 Shi Weijing
 Shlomchik Mariel R
 Shokry George
 Silverman Daniel
 Sinan Cepel
 Singhrekhi Tejasvir
 Slovy Josh
 Song Yuanhao
 Steele Henry
 Stewart Douglas C
 Stovy Melissa
 Suber Gladys V
 Sullivan Regina Est
 Sun Joyce
 Sun Yang
 Sun Yehong
 Suntaxi Felipe
 Sweeney James
 Taylor Troy II
 Thalhofer Gerhard K
 Theiss Highmark Caring F
 Thomas Marjorie
 Thornton Joseph Est
 Thrower Essie
 Thukral Poojita
 Todroff Mary Est
 Tracy Alexandra Hayden
 Tweedale Martin M
 University of Pittsburgh Med Ctr Staff
 University of Pittsburgh Physicians
 University Pittsburgh Medical Ctr
 Upp Pathology
 Vallano Thomas
 Varga Wendy
 Vite Emilia Vargas
 Vrabc Thomas E
 Waddy Douglas
 Walker Mary E
 Wang Hongyu, Huiwen
 Wang Alvin
 Wang Fei
 Wang Jing
 Wang Qucheng
 Wang Sen

Wang Shitian
Wang Ting
Wang Yang
Wang Yicun
Wang Yifan
Wang Zhaohui
Ward Chris
Ward Jermel A
Washington Donna J
Watson Carole A
Watts Connor
Weber Heiner
Wei Nancy W
Wei Yiming
Wen Yihui
Western Pa Womens
White Clara L
Wiethorn Phillip
Wilkinson Arlene A
Williams Lavaughn
Wimberley Corey N
Wingfield Rosemary
Woodard Julia
Wu Bo
Wu Lin
Wu Mu
Wu Shengzhi
Xinyu Wang
Xu Kaibo
Xu Li
Xuran
Yan Enxu
Yan Shengqiu
Yang Bo
Yang Donggyun
Yang Qi
Yang Xu
Yao Ming
Yao Ziqing
Yasuda Taisuke
Ye Zisheng
Yihnan Chiu
Yihong Wang
Yin Yuming
Yoon Eliza
Yu Xinyuan
Yun Xiao
Zhang Junke
Zhang Kaixi
Zhang Shutong
Zhang Xiaoyu
Zhao Xiaoxiang
Zhong Baxi
Zhu Qiang
Ziqi Xie
Zoller Louis H
Wagner Wagner

15214

Ballard Rosaleen
Barday Doris
Barker Josh
Barrett George Est
Best Joyce
Bogucki Kenneth
Brown Annita Est, Anita L
Brown Lafayette C
Brueckner Brandi S, James J
Cahill Elizabeth M
Carson Gertrude
Clarke Maria
Coffee Laurence W
Craig Ralph E
Dailey Nicole D
Davis Dana A
Delaney Brandon
Dixon Stefon
Driscoll Florence M
Epic Limousine
Ewing Luke A
Fannie Debroah G
Faulk Dana B
Garrett Maxine
Goldsmith Joseph Young
Graceland
Griffin Elizabeth
Groves Xuan T
Hammer Logistics
Harris Lawrence
Henderson Diona
Hightower Delphina
Howe Timothy
Hudson Alfred
Hurt Virginia
Igbo Pittsburgh
Jacoby Catherine E
Jaeklein Adolph
Jones Charles
Juzwick Joseph W
Kenney Ulysses S
Kidd Cynthia
Kids Plus Pediatrics

Lamas Chavez Jorge
Latwin Timothy
Lee Carlynn L
Leindecker Mary C Est
Leonard Mark D
Lindsey Christopher
Malambo Hassan M
Malsch Terry
Management Yq
Mccollum Brian A
Mccormick Natalie
Molnar Tamara Esq
Molnar Tamara
Morris Joseph
Mulkerrins Coleman
Murphy Mona
Nkurunziza Anatori
Owens Ruth
Pennypacker Matthew
Perdue Sarita Y
Qiang Lei
Rideout Denise
Robb Heather
Robinson Funeral Home
Robinson Odell III
Rogel Mark
Ross Irene
Russell Robert
Ruth David A
Rutherford Judith
Sakalik Stephen
Samuels Thadius
Sandstrom Barbara Anne
Schmitt Lauren
Scott Maria
Sellers Marva
Shaler Pamela
Shaw Maurice
Sierramorales Johan
Simbeck Leo A
Sly Deborah A, Patty J
Smith Emily Lee
Smith John
Smith Keron
Stalter David P
Stephens Lucile
Stoner Joseph J
Suzensky Melinda C
Swiner Kenneth R
Szedko Albert
Tanslin Media LLC
Theodore Wilson Irrev Funeral
Thomasbrown Anita
Thomison Emily A
Throckmorton Douglas
Tibrewal Sapna
Trojan Janet L
Tru Restoration
Tucker Charles B, Amos
Turner Jerome
Ulrich Jonathan Bennett, James F Jr
Wandel Joel C
Wetzel Clara F
Williams Meryl
Wozniak Elizabeth

15215

Americus Cheryl R
Angelus Convalescent Center
Ann J Fleming Trt
Artzberger Alfred J Est
Baird Eric J
Barkey Wayde E
Benko Aurora A
Birk Catherine M
Boy Nathan
Bradford Schools Inc
Brunins Elizabeth W
Burke Charles J III
Callahan Geoffrey
Carr Casey
Casario Rebecca J
Co Deborah
Corson Luke A
David B & Carol Jane Lerberg
Doughton Christopher S
Driggs Jacob T
Dynamic Business LLC
Edgar Estate of Robert F
Elsayed Sami
Express Food Mart
Falbo Amanda M, Caleb
Fitzpatrick William P
Francioni Giuseppe
Frantz Tyler
Frye Roy
Gannon Jessica
Gartland Eileen M
Gis Automotive Inc
Grane Health Care
Graves Ben
Graves Denis

Henne John
Henry Thomas O
Houser Christopher
Hsu Chien Kung
Infusion Partners of Pitts
Jazienkowska Helen
Johns Temple M
Jones Katharine J, Adelaide H
Joswig Jean D
Juline Titans LLC
Kalkowski Jeffrey J
Kluczkowski Kathleen A
Klysz Paul F
Knorr Ed
Kuhn Robert T
Lauer Stewart E
Lee Jongseon
Leone Claudio
Lever Tammy L
Liang Ye
Lindner Richard J
Liu Changxian
Lpb Properties LLC
Madden John J
Madden Marie L
Marsico Ethel
Martone Angela C
Mcafee Richard M
Mcconnell Alan F
Mccormick Mary C
Mckenna Marion
Mclaughlin Laura J
Mehta Kaushal B, Kavita K
Miller Barbara R
Milligan Bennie, Carol
Morganroth Sally W
Mossman Evan B
Neff Agnes P
Nelson Carly
Nischal Kanwal
Ojanen Joonas S
Owens Amber L
Paese Rudolph Est
Park Dong
Pendolina Gail
Pittsburgh Bike Rentals
Pmahc
Popinski Brandon J
Potts J. C
Primary Healthcare Services
Pupich Charlotte A, Stephen
Rashawn Demonte
Ravani Jay
Reif Frederick
Robbins Kelly
Rogers Andrew J
Rugart Christina S
Rush Anna L
Sallach Paul J
Sapp Gary Jr
Sostakowski Estate of Mary J
Stonewood Capital Management
Teitz James
Testa Jacqueli Estate
Thomson James Ross
Trade Winds Eyewear
Tran Huong V
Trizilla
Troup Matthew W
Va Pittsburgh Healthcare
Violi Victoria
Wade L Fite Family Trust
Wilhelm Edward C Jr
Work Carrie B
Zaenger James
Zalevsky Faina

15216

Arffa Robert C
Arp Ryan C
Arrington Andrew J
Ashley Wood & 1 Cochran
Banksville Medical P C
Barcic Sally S
Barefoot Stiches Gifts
Beck Amy
Bena Bernard
Bennett Allen
Betheta Taisha M
Bosco Elizabeth Lara
Brisenolopez Jorge
Brooks Pizza Enterpr
Brown Maurice T
Brown Rohrich G
Budway Raye
Bunce Brent
Bunitsky Matthew
Burchett Michael S
Cargo Corporate Center
Carrera Dominic
Carvajal Alejandra V
Cecchetti Frank L
Cerni Christopher J
Chan Michael
Chapman Wilson K
Chon Sara
Cochran Infiniti
Cochran South Hill
Coghill Anthony
Colbert Jeremy
Cooper Jay
Cpa Tactical Alliance
Cullen Carol N
Davis Norman N
Deley Katie B
Demarco Jon
Depoveda Gladys S
Detrick Bacon Jonathon
Dickman Johanna
Digioia David C
Dirling Virginia L
Donahue Kelly
Dora Cornelius
Dormont Volunteer Fi
Dugan Meghann
Dunn Carole S
Estate of Anortha Wrany
Estate of Dorothy A Mcdonald
Falvo Alfred R
Farmerie Carrie
Feldman Mark A
Ferreira Antonio M
Fields Shannon L
Figurski Patricia C, Robert M
Franks Ronald J
Fuentes Johanan, Cassi N
Furedy Albert D
Gardner Michael
Gartley Alyssa A
Giampa Frank J
Godin Talon
Gomezperez Miguel
Gooding Thomas
Grace Edlord E
Grover Estate of Seraphine A
Gswpa 52127
Hadley Judith
Haines Allison
Hall Daleth Eliza
Handmade In America
Hassan Aamen
Hayes Elizabeth K
Henderson Dane R
Hennon Timothy M
Henry Elizabeth
Herd Charles R
Hill Jaison
Holdsworth Tory
Hommel Rikki
Hoover Dolores B
Hughesdoichev Rachel
Luni Margaret Est
Luni Michelle
Jarosz James R
Kelly Anna L
Kelly John F
Keystone Oaks School Dist
Kikta Stella
Kite Samantha
Knight Quentin
Kosmack Jason G
Koynok George L
Kriel Bradley
Krug Edward R
Lackner Nicholas
Laughlin T E
Lavallo Enterprises
Ledezmapaz Efren
Lemin Jared
Leoni Jacqueline
Lewis Antoine
Lewis Melvin
Leytrick Wayne R
Lopez Javier Griselda
Macgregor Wp
Madden Devon
Maima Robert
Marley Brian A
Massung Ronald H, Joann M
Mcdowell Robert R, Roger L, Clara Mae
Mcgowan Mark
Mcintosh Carol Est
Mcquade Donald K
Mcquade Mitchell
Meinbresse Jeffrey D
Meloy Heather L
Merlino Joshua
Michael Torti & Natalie Torti
Miko David A
Mitchell Dorothy
Morris Kimberly
Muggli Gary
Murphy Shawn P
Myers Patricia A

Namey Susan Est
Naturally Clean
Nestler Steven A
Pagesh David J
Pastor Brett
Portman Joan R
Powers Cole Ryan
Pratt Sally B
R of South
Ramsey Barbara W, Jeffrey W
Renee Swisher Megan
Ricchiuto Margeaux
Riggins Beverly
Ritman James J
Roddy Sean
Romano Theodora Jeanne
Rullo James
Salyards Mary C
Samuelsson Gylfi
Sanchez Luis
Sanchezrivera Wendy
Schaefer Stephen D
Scott Stephanie D
Sickler Lyndsey
Simmons Lauren E
Slezak Lauren N
Smith Terri
Spinner Cynthia
Sr Michael A Mussomel
St Bernard School
Stasa Kelly C
Steel City Collision & Cristina
Stefano Paula
Stewart Nicholas Q
Swanson Kiersten
Tavella Christina
Thomas Caroline M
Tilton Virginia
Tome Yanelis
Trow Susie
Waddell Sabrena
Walsh Mary T
West Casey
Wilson Bennie
Wilson Patricia A
Witt Nathan
Zhang Chufan, Meng

15217

5045 Fifth Avenue Condo Assoc
Abramovitz Kevin
Adams Dorothy E
Agarwal Ashish
Akbarian Hamid
Albert Carly
Alfredo Iglesias & Ana
Alhchaimi Ameerah
Alpert Lawrence
Alvin John D
Araullocruz Trinita P
Arora Anju Md
Ashley Hulda I Est
Azizi Majid
Badawi Ahmedmahmoud Abdelmotta
Baskin Kevin
Begler Shirley C, Molly
Bergland James
Berkman Bernard
Berman Janet
Bernarding Jamie
Berschling Chester M
Bienkowski Cody
Bierenbaum Jason M Dr
Billy Beru Inc dba Silks Sports Bar
Bixby Adam
Block Susan J
Brake Linda
Breeze Jennifer
Brin Scott
Brio Ashley R
Brown Betsy
Buckler George I, Leah H
Capp Daniel J
Cappel Charlotte
Carlini Bros Co
Carnegie Mellon University
Chajson Dorothy R
Chandu Khyathi Ragha
Chavali Raghuditya Kiran
Chen Minghai
Cherok Lisa
Chevalier Danielle L
Chiang Tai Ching
Chicarella Helen
Childs Jeremy M
Chirdonjones Christina, Michael
Choi Seong Youl
Christopher Promotions
Church of God in Pitts
Ciaccio John
Cicero Mary A
Citro Gil

Civicslab LLC
Code Orange Kids
Cohen Jeremiah
Cohen Robert
Collier Kellie
Collington Carolyn
Community Day School
Connell Richard M
Connors Catherine
Continental Smoke Shop
Coufal Donna
Coyne Maureen M
Crichlow Amril G
Cruz Ildefonso T, Reaiei A, Regina A
Curran James T
Dai Wei
Dalcanton Carol L
Danko John, Ruth
Davis Edward C
Davis Virginia B
Delosa Elizabeth
Desouza Luciana
Dhanda Keshav C
Diallo Aissatou Cire
Ding Liang
Ding Zhenyu
Dornish Velma S
Doruntine Berisha
Downey Elizabeth
Dubois Ryan
Dugan Daniel M
Ehrlichman Justin L
Elash John
Elias Drive Commons
Elizabeth Marie Anderson
Enock David
Epstein Hannah
Epstein Paula Mae
Equity Real Estate Services
Erlichman Perry
Eskovitz Irwin
Faith Motivated Foundation
Falconer Inc
Faller Janice
Feigelstock Menachem Mendel
Feingold Michele
Fiks Faina
Finer Marc I
Ford Priscilla Jean Est
Frank Pistella J
Frisman M Q
Fryncko Barbara M
Fulmermoffat Izaak
Furever Pets Salon
Gaab Cameron
Gamaethige Tharanga
Gao Na
Gao Zhiyuan
Gardner Robert E
Garnet C Prosser Trust 2
Gelb Arnold B, Rachel L
Gerber Allison
Gershon Jean C
Gerson Evan
Givelber Leah
Goelz Paul Leon
Goldberg Bernard Z
Goldblatt Nathan L
Goldstein Frances, Francies
Goldston Edward M
Golovin Jennifer M
Gong Lipeng
Gordon Sidney
Goyal Siddharth
Grana Mark F
Grech Elizabeth E
Green Jeffrey M
Guo Haixiang
Guo Xiaoyun
Hao Yue
Harris Jeremy D
Harteau Ellen
Hascall Susan C
Hawker James E
He Jianqiao
Hensgreco Sam R
Hill Hannah R
Hillebold William
Hillelsohn Stanley D
Hinton Janell
Hoffman David A, Rose
Holmes Kyle
Holowatyj Irene
Hough Stewart S
Humphrey Charles M
Hunter Judith L
Ieraci Christine
Ikeda Jordan
Irwin Eskovitz Trust
Jablow Susan J
Jack L Pechersky DMD
Jaffe Emily

Jerina Mary
Jerome Wolk Jr Furs
Jiang Meiling
Jiang Xia
Jones Charles Est
Joshi Rama M MD
Joyce Michael K
Kalluri Hari Varun
Karni Itzhaq Cohen, Devora Cohen
Katz Joel W Trustee
Kay Geraldine P
Kazerooni Seyed Yousef
Kazimi Jahangir
Kedia Harshvardhan
Kehilat Hadror Congregation
Kelly John W Est Jr, John W Jr
Kelly Ursula Estate
Ken Gild dba Guilded Garage
Kendig Marion C
Kerr Margaret
Key of She Brass
Khatib Shehzaman Salim
Khersonsky Anatoly K, Kelman A
Khurgin Zinoviy
Ki Wai
Kim Jenny B
Kim Young
Kinertia LLC dba Geothermal
Kisloff Gertrude
Knupp Donna L
Kochanowski Pauline
Kodman Paul Jr, Nancy
Koh Dongil
Kollipara Sriram
Kordestani Reza
Korliras Panayotis G
Krasne Marjorie
Krikorian Raffi C
Kshirsagar Meghana
Kupchak Dorothy M
Kurtz Beth
Kwalwasser Martha
Laby Gilda Radbord
Lakeview Capital LLC
Lange Leonard D
Lanious Doris
Lappas Alexandria
Lauren Statman & David M Jacobson
Lee Tsung Han
Leger Kenneth
Lei Hong
Leventis Lucia
Li Brian
Li Jinling
Li Tianyu
Liang Che
Light Lenore L
Lim Sara
Lim Seung Hyun
Liu Huijun
Liu Juli
Liu Pengfei
Lobl Andrew
London Stanley, Kathleen
Ludwig Gary, Joan
Maamoun Sherif I
Madero Adeodata D
Mahony William Lee
Malloy Edward V
Malloy Mary Gene
Malno Paula E
Marcy L Zacharias Trust
Marom Yeshayahu
Marstine Constance Blum
Marthi Kartik
Martin Johnson Est
Martinez Michael Ryan
Massiello Emily
Mattox James
Mccauley Robert
Mccoy Rachel
Meshane Maryrose Ann, Mary Ann
Mehri Ahmad Shikib
Meyers Barton August
Middlebrook Phillip
Miller Doris May
Miller Shani
Mindful Pittsburgh
Minnerly Mark F
Modispacher Amy
Moore Robert W
Morales Jack
Moreland James B
Morelock Cynthia E
Mukherjee Dipayan
Mustafa Akan
Muthiah Manikandan Mr
Myers Lauren
Mynepalli Siva Chaitanya
Nassar David
Newell Anita
Nilakantan Nikhil

Nillson Gaute
Ninja Repairs
Nolin Elizabeth
Nsaif Ahmed
Nuar Nicholas C
Oakmont Apartments Pitts
Oden Kaleib
Ostrow Michael
Paciaroni Francis D
Page Andrea
Pechersky and Valasek
Peniazek Pablo
Pereira Laurel
Perlman Ethel
Peters Estelle E
Peters R E Est, R Earl
Phillips Arden
Pink Box Bakery Cafe
Pittsburgh Allderdice High
Pittsburgh Landmark Group
Pitzer Bruce
Plung Louis B
Pole James Richard
Porges David
Prasannakumar Anushree
Price Samuel E Ii
Qiao Song
Rackoff Melissa
Rai Dhunvi
Rajulapati Lokesh K
Ramakrishnan Bhiksha Raj
Randolph Lina
Rayberg Sergey
Razzyfresh Inc
Reed Joanna
Reese Allen
Reilly Ruth
Reingardt Linda A
Retseh Matthew
Rmpc Services LLC
Rolladin
Romikitis Theresa
Rooney II Arthur J
Rose John R
Rosenberg Seema A, Barbara
Ross Eunice L
Roth Keren E
Roytash Michael
Ruiz Diaz Jorge E
Russell Cullen
Rygalaki Stanley A
Sassano Services LLC
Sassnick Olaf Dietrich
Saul & Yetta Elinoff
Saxon Shulammi B, Paul M
Saxon Uniform Network
Scheuermann Denise K
Schimmel Rose L
Schivley Greg
Scho Penelope T
Schollaert Robert
Schollar Geoffrey
Schoss Harry S
Schuler Jonathon
Seethala Raja R
Sentesi Joseph G
Shapera Harold G
Sheikh Yaser A
Sheth Utsav
Shin Sangyoung
Shipkovitz Samuel
Shuang You
Shukla Karpur Abhinav
Shuldiner Rina, Zvi
Sibal Neel
Siegel Erica Ann, Sherman II
Sihao Yu
Silk Elephant LLC
Sittig Michael, Sheila
Sixth Presbyterian Church
Smith Eric G
Solomon Ruth M
Southern Poverty Law Center
Spektor Yaron
Spiker Duane
Squirrel Hill Center for Rehab
Stanick Megan J
Steckel Sarah
Steingo Gavin
Stewart Robert E
Stophel John Spencer Jr, Rachel D
Stubenhofer Gerald J
Su Xiao
Suber Nathaniel Jr
Sun Penang Inc
Talarico Justin
Tallavajhula Abhijeet
Tang Lemeng
Taube Marion
Tree House Financial 1
Tsou Stephen
Ursuline Support Serv

Vatz David
 Vaughn Thomas M
 Vernon Carol E
 Vijayakumar Pranovaa
 Vivisimo Inc
 Walwasser Martha K
 Wan Li
 Wang Shuai
 Weigler Coralie J
 Weiss Hymen
 Weyel Deborah L
 Willis Henry H
 Wu Helen Dong
 Wyner Lisa Silberman, Jessica A
 Xiao Yijie
 Xie Dan
 Yang Zhangshihao
 Yolcut Daniel A
 Yu Chia Pin
 Yu Tracy
 Yutaka Amako
 Zhang Jingming
 Zhang Xiao
 Zhang Ying
 Zhao Yepin
 Zhao Zanmei
 Zhili Liu
 Zhou Haolei
 Zhou Jifu
 Zhuang Zhong
 Zitterbart Susan J
 Zortea Nicholas E
 Zou Haoda
 Brunskill Emma

15218

Agarwal Elizabeth A
 Albu Nicolae
 Baligrocky Thomas Est, Thomas G
 Barkaloff Raisa E
 Barnes Eleanor S
 Barnett Afton
 Beaumont Michelle L
 Bell Nancy L
 Bennett Carl
 Bishop Douglas
 Bishop James B
 Black Marcia
 Blanchard Diamond
 Bloomer Landon
 Boyer Judith E
 Brian Kerr & A Kerr & Roccas
 Burton Angela
 Byrd Cynthia
 Carter Monique
 Chig Pittsburgh
 Chukwumezie Njide
 Clark Edward M
 Collins Carlton R
 Community Living Support
 Connor Evelyn Est
 Cooper Natalie M
 Customer Valued
 Dargay Paul M
 Deantonis Kathleen Owens
 Doering Robert J
 Durante Toniya
 Dworkinjedda Carmen M
 Easley Barbara Riggle, Christine E
 Eddy Rebecca
 Edwards Vincent E
 Egan John J
 Emerald Property Maintenance
 Ettensohn Zachary T
 Fortna Maxwell
 Fraasch Kelly R
 Giulianielli Albert
 Goldbach Edwin J
 Goldbach Michael
 Good Nathan
 Greenberg Samuel
 Harrison Asia
 Harvey Richard
 Hayes Bessie
 Hk Mcjunkin Co
 Homes LLC Epitope
 Hysong Jeffrey
 Idl Cpa
 Iwanonkiw Taras
 Jackson Amonra
 Jackson Ralph F
 Johnson Barbara
 Joseph M Iannuzzi Est
 Joyce Kathleen M
 Joyner Darlene
 Jurella Joann
 Kafantaris Suzanne
 Kelly Mary Lou
 Kicly Sabastian
 Kittur Aniket
 Krag Evelyn
 Landale Marjorie

Langston Dena L
 Leksich Gail
 Martin Kira J
 Marton Edward A
 Mason George
 Mcaffery John J Est, Mary K
 Medina Juan
 Mitchell Robert
 Montalbano Cathy
 Morgan Janeast0 E
 Morley Andrew
 Mozuch Derek
 Needles Evelyn
 Nichols Antoinette
 Okilj Vedran
 Oleary Jeanne M
 Omanukwue Emmanuel
 Papula Margaret Est, Dennis M, George
 Payne Lamont
 Pearth George S
 Peterson Carl K
 Peterson Kimberly L
 Ragan Irene L
 Reppa Edward M Jr
 Rhoades Randy
 Riverside Prop One Lp
 Russell Deon
 Sasala Elizabeth
 Sasala Leeann Est
 Sawyer Gualdine E
 Schwartz Catherine
 Schweitzer Eric
 Scott Denise
 Scott Wendell
 Serbin Isaac
 Sherman Anthony
 Siano Michael
 Smith Thames E
 Sok Joseph S
 Spaulding Elizabeth A
 St Cyr
 Stemlermiser Abby L
 Taylor Lisa
 Teterich Joseph
 Union Real Estate
 Urban Anne J
 Walde Maryanne
 Wallace Verna M
 Wallo Anna L
 Wasielewski William J
 White Margaret R
 Wiester Laurel
 Williams Joseph
 Wilson John
 Ye Penglin
 Yurck John Joseph
 Zahorchak Constance K
 Zhang Cheng
 Zhang Mei

15219

1981 Oilrite Company
 Aamp
 Abc D Enterprises
 Abdulaziz Sahar
 Abrams Rebecca Est
 Adams Needra
 Ahrc0 Aup
 Aio Volume Test Case 243
 Akers Samantha K
 Alajaji Faten
 Alakhzami Ibrahim A, Maryam
 Alleghany Office
 Allegheny County Treasurer
 Allegheny Fam Div
 Allen Cheryl D
 Allen Geri A
 Allied Health Pac
 Alme Ingeborg
 Alpern Marion
 American Society of Women
 Amp Fund III Lp
 Anderson Harry G
 Anderson Lea E
 Apple Furniture Inc
 Ascheim Esther F
 Ashcroft Jeremiah
 Azcar Usa Inc
 Bachman Ashley E
 Badah Osama
 Bajandas Carl
 Banaszewski Rose T
 Bartko Margarate G Est
 Beard Eugene C Jr
 Beechaum Lucy A
 Bellisario Domenic A
 Bernard D Marcus Keogh
 Bernard Tully LLC
 Blair Dejuan
 Bny Mellon Asset Serv
 Bny Mellon N A
 Bondarenka A
 Boys & Girls Club of Somerset
 Brabender Cox Mihalko
 Bradford School
 Brandon Ronald
 Brown Robert J
 Burton James M
 Careerimp Inc
 Carole Katz LLC
 Cartus
 Centre Ave Ymca
 Charles David M Esq
 Charles Louise Mack
 Cheryl Wilds Fund
 Children S Community Pediatrics
 Childs Robin
 Christian Evangelical Economic
 Christopoulos Sean
 Citizens Bank
 City of Pittsburg
 Clement Mark OD
 Clifford Lois D
 Cordaro Thomas J
 Cos Bert
 County of Allegheny
 Criswell Lori L
 Critchlow Gladys
 Danson Hazel B
 Davenport Jeffrey
 David Root
 Davis Quincy K
 Debardelaben Deborah
 Debardelagen Georgia R
 Delta Sigma Pi
 Dibeppe Buca
 Dickie Mccamey & Chilcote
 Distrikt Hotel
 Dobrowski H E
 Dobson Brenda
 Dodge County
 Donmoyer Jason Tyler
 Doyle Patrick
 Dunn James G
 Dunscomb Jacquelyn
 Duquesne Light Co
 Duquesne University
 Ecap Network LLC
 Edgar Snyder & Asso
 Efron Barbara
 Elan Financial Services
 Enwegbara Chibuzo Emmanuel
 Eremenko Elena
 Estate of Charles Vollmer
 Estate of Jacquelyn R Tominello
 Estate of Marcellus Gibson
 Evans James E Jr
 Evolent Iuh Part D
 Fath David A, Laura M
 Field Expert Inc
 Figueredo Michael
 Firewicz Jan
 Fitzgerald Sarah L
 Frac Biologics Inc
 Francis Sumpter Est, Booker
 Frazier Ruth
 Gaines Dolores S
 Giles Regina
 Gino Scotti
 Ginsburg Gerald A
 Gondelman Geraldine
 Graham Roberta T
 Grandin Adon
 Greater Pittsburgh Medical Ctr
 Green Regina
 Grimes Emma L
 Gronsky George J
 Gustafson Lilly
 Hacp Addison Terrace
 Hacp Bedford
 Hairston Mea D
 Hall Raimey Paulette
 Hammond Donald
 Harbin Gloria
 Harper Aileen
 Harris Vera
 Harris Wille Mae
 Hawthorne Jean B
 Heard David
 Heilman Lois A
 Heller Anne A
 Henderson Dorothy
 Henderson Linda, J, L
 Henderson Sharon, Ruth
 Hendrickson Michael W
 Henry Gusky Esq
 Hernandez Raquel
 Hicks John E
 Hindman Suzan Elizabeth
 Hollis Jane T
 Home Closing Abstract Serv
 Home Ellen M
 Horid Margaret
 Host William

Howell Bernice B
 Howell Cole
 Howze Bomani M
 Ingersoll & Rooney Buchanan
 Ivan Irma
 Jackson Milton L
 Jackson Wanda R
 Jansen Michael James
 Jenkins Ashley
 Jennifer Lynn Tis
 Johnson Bernice, James
 Johnson Melissa
 Jones Alex
 Jones Martin
 Jones Terrance
 Jones Walter Joseph Jr
 Jordan Tax Service
 Juan Kevin
 K Barchetti Shop
 Kelly William
 Kerschbaumer Cynthia
 Kim Joshua
 Kingwood Partners Lp
 Kochuba Edward L Jr
 Kodinsky Harry
 Koppers Inc
 Kpp II Forbes Avenue
 Kroll Eric
 Kyle Deliere Memorial Sch
 Larae Reynolds & Bridgecrest
 Lee Gordon M
 Leschak Michael
 Leukemia & Lymphoma Society
 Lewis Morgan
 Li Sennmiao
 Liang Yilun
 Libouis Ernestine Est
 Life Ins Co of N America
 Lipsitz Nassau Schwartz
 Long Jonathan K
 Lupus Foundation of Penns
 Lutz Nathan A
 Lydick Laura
 Lynch Josephine M Est
 Lyons Mark
 M C & P Inc
 Mackewich Raymond V
 Mallick Frances A
 Malnight Thomas W
 Malva Investments Co
 Mares Rosendo Mares
 May Jane S
 Mccarthy Ellen E
 Mccarthy for Judge
 Mckenzie Brenda
 Mcs Group
 Mellon Bank fbo Ampco Pitts
 Mercy Hospital
 Messer Eva A
 Meyer Darragh Buckler Bebenek
 Mickens Virgil
 Midwest U S Swip
 Miles George A
 Milewski David T
 Miller Ament Henny Kochuba
 Miller George J
 Montgomery George
 Moreno Hoyber
 Morris Brian R Sr
 Morris David W
 Morris Fordery, Lillie
 Mosby Charles
 Moseley Clifton Jr, Clifton M
 Murphy Doris A
 Murphy James B
 Murphy John R
 Nakashole Ndapa
 Of Welzetta J Hardeman
 Optimal Health Center
 Orbital Engineering Inc
 Oxford Development
 Parks Pittsburgh
 Pathways Ach C
 Pavlick Cecelia Ms
 Pearson Jr Leozie, Carol A
 Pellas Michael
 Pena Keyla
 Peterson Benjamin
 Peterson Rosalee
 Petty Janet W
 Pha Facilities Services
 Pierce Harvey
 Pietragallo Bosick & Gordon
 Plaza Roy
 Pma Group
 Pnc Bank
 Prime Healthcare Services
 Puglisi Brad
 Purcell Kenneth O
 Q Clubs Sports & Fitness
 Quinlin Marie J
 R&M

Rainey Mildred
 Randleman Dorothy B, Teresa R
 Redwine Juanita
 Reid Deborah
 Resources Family
 Rhoades John Y P
 Rhoades Wodarczyk
 Richardson John A
 Richardson John J
 Rieck
 Rivers Club Pittsburgh
 Rkr Rentals
 Robinson James
 Robinson Julie
 Robison Sophia
 Rojas Alarcon Nancy
 Ronda J Winnecour Esq
 Ross Jonathan
 Rossobizarria Camila
 Rothman Gordon Pc
 Rowe Nathaniel M
 Sadler Bruce
 Sanders Laverne
 Sanders Tyrone
 Sasser Devan Michael
 Saunders Sandra
 Schollaert Audrey D
 School of Pharmacy
 Scott Jeffrey
 Senior Living Lp II Ima
 Shakeer Abrar M
 Shelton Sadie
 Sifika Mongezi
 Simms Kumar Marquan
 Simpson Elizabeth Downer
 Smith Sterling
 Smith Walter J
 South Hills Two Inc
 Stanton Ola Jones
 Stengel Helene
 Stores Gwendolyn L, Willie O
 Stratemier Tina M
 Student Conservation Assoc
 Sunoco Inc R&M
 Swedish Singing Society
 Swencki John
 T Mobile Usa
 Taylor Barbara L
 The Hdh Group Inc
 The New Hill District Bus
 Third Party Compensatory
 Thorpe Inez
 Tillman Valerie
 Tippett Lois
 Titus Marcus E Shapira
 Tomsic Barbara C
 Tong Michael
 Tr of William T Hillman
 Trammell Minnie
 Trustees the Webb Law Firm
 U S Steel Retirement Plan Trust
 Uda Architects Pc
 Union Electric Steel Deferred
 Union Real Estate Co of Pitts
 United States Steel Corp
 Univ of Pittsburgh Med Ctr
 University of Pittsburg Media
 University of Pittsburgh Phys
 Us Steel
 Us Steel Retirement Plan Trust
 Voight Robert E
 Vollmer Devon Exec
 Waddy Mary E
 Wakefield Teona
 Wallace Geraldine
 Wang Yanling
 Washington Wesley
 Watt Garland L, Annie
 Waugaman William B Est
 West Virginia Family Health
 Whetstone Ryan
 White Graham C
 Williams Anthony
 Williams Iris S
 Winnecour Ronda J
 Witherspoon Thelma E
 Woodall Traven
 Wright Yvette S
 Wuycheck G Jeanette Est
 Wuycheck Jeanette G Est
 Xiaotian Yang
 Xu Beiming
 Yelle Shawn M
 Zarewicz Cheryl A
 Zhai Yujia
 Zhang Hua
 Zhao Zhenlong
 Zimmer Kunz LLC
 Zou Kangjun

15220

Adusumilli Satish
 Alajmi Hussain
 Alakrawi Mariam Moosa
 Alharbi Hassan
 Aljermawi Hanan
 Almutairi Abdulmajeed Fehaid
 Alzahrani Ali M
 Ambulatory Anesthesia Asso
 Anderson Ronald T
 Anderson Tawnya M
 Andrews George E
 Antonelli Dominic
 Apt Melitta T
 Aracena Jose
 Arveti Hari Chandana
 Auto Insurance Misc
 Bali Meera
 Barry & Wornor LLC
 Barthelemy Barry J
 Basu Arghya
 Bender Lisa A
 Bern Aare Lp
 Biomet Apex Surgical
 Black Michael
 Blumling Wayne D
 Boose Quinten D
 Brewer Nicole M
 Britts Albert
 Buragadda Anirudh
 Burton Irma J
 Butler James D, James
 Chapell Beau
 Charters Valley School Dist
 Chiramana Sundesh Reddy
 Chokka Mamatha
 Clarke Joshua P
 Commercial Misc 2
 Curtis Michael
 Day Vanessa M
 Ding Yiming
 Dittler Charles F
 Dlugos Daniel J
 Dte Pittsburgh LLC
 Duck Donna M
 Dykta Estate of Evelyn M
 Employee Mgmt Consultant
 Entigo Corporation
 Eshenbaugh Theresa A
 Fein Power Tools Inc
 Fidler Donald
 Fitzwilliam John H
 Ford Richard E
 Fox Learning Systems I
 Frazee Nicole
 Fuller Matthew J
 Fulton Nicole, David
 Gaffsher Global
 Gamble Ryan
 Gandhi Kamleshkumar
 Garrett Janet L
 Glover Richard M
 Gordon Juliette
 Gunn Emma Est
 Gunntucker Crystal
 Guyann Seth M
 Guyon Lynell
 Haddad Walid M
 Hall Jan
 Hanis Darlene Marie
 Harris Elizabeth C
 Harris Katie
 Hartmann Susan
 Hibberdier Lois E Est
 Hickman Alima
 Hoffman Florence
 Humbert David L III, Amber L
 Hyslip David W
 Impaqt LLC
 International Steel Services
 International Steel Services
 Jacob Denardo Tony
 Jaiswal Abhay
 Jaiswal Kanchan
 Jones Brittany
 Jordan Jamhel A Dec
 Juluru Siva K
 Kakhramonov Zeynali
 Kandalam Chandra Sv
 Karithadathil Dileep James
 Kehrer George F
 Kingsbury Bradley D
 Knight Latoya
 Kodide Sampath K
 Koegel Virginia S
 Kommuri Sridhar B
 Kothari Rakesh
 Kruger Marylee
 L B Foster Company
 Labos Timothy A
 Lasenburg William
 Lb Foster Company

Lichauer Anna Mae
 Life Pittsburgh
 Long Carmella M
 Managed Care of America
 Manheim Corporation
 Marreboina Balaraju
 Martz Shuana
 Matthews Iesha
 Mea Managed Care of Am
 McClorey Eileen, Sean
 Mcintosh Kermith L
 Mclaughlin Ryan V
 Meli Chelsea
 Mendenhall Delbert
 Miller Mark
 Minnotte Manufacturing
 My Coupons LLC Pitts
 Mycoupons Com LLC Pitts
 Nagumalla Sunil
 Ngo Aaron
 Novak Daniel
 Obrien Theresa
 Ohio Valley Anesthesia Serv
 Olson Mary Frances
 Palamone Bertha M
 Pandit Pramode K
 Parimala Shravani
 Patterson Lance A
 Payne Jean
 Perry Jean K
 Phatuross Frank
 Pin Oak Partners
 Pirro Donald
 Poliziani Mark J
 Power Patricia
 Ptomey Bryan
 Putti Joseph D
 Rafferty Bernard J
 Rankin Tyrell D
 Redd Michael
 Rhi Us Ltd
 Richard Redd Trust
 Ritter Park M
 Rose M Wengryn Trust
 Rose Raean
 Rosso John S
 Sathiyathanan Narayanan
 Sca Technologies LLC
 Scarpine Anthony J
 Scheetz Sikira
 Schwartzmill Kenneth J
 Scott Larry
 Scully John J
 Sedlak Michelle
 Shields P Est of Jr
 Silverman Ronald K
 Slade Emily
 Smith Georgetta
 Solomon Diane
 Springer Stanley S
 St Paul Fire and Marine
 Stacy Donna L
 Stanickowsky Sueann
 State Auto Insurance
 Stearns Inc
 Stidham Sarah K
 Tancait Stephen
 Tetra Tech Inc
 Tetra Tech Nus Inc
 Thomas Michael D
 Tortorea Jason C
 Us Bank Cust Pro Cap 4
 Vladan Radosavljevic
 Vocelli Pizza H
 Wallace Bernice
 Wallisch Michael A
 Waterfront Anesthesi
 Wengryn Rose M
 Wsw Radio Inc Mr Charles A Weaver
 Yaros John
 Ziccardi Jeffrey

15221

A New Hope Health Care
 Ace Cash Express Inc
 Aishel Real Estate
 Albert Eleanoray
 Alexis Dissinger Esq
 Alston Jerry L
 Anderson William C
 Arndt Michael
 Ashleymatta Amy M
 Atkinson Nanji Jennifer L
 Backhaus Karl
 Bailey Jessica
 Baldwin Mattie
 Banks Brittany
 Barry Molino Extreme Auto
 Beckett Donald W
 Bell Deidre L
 Bennett Robert
 Bethel Doris
 Biondi Motor Company
 Bizave Construction & Remod
 Bossers Hank
 Bouwkamp Mary
 Boyd Bertha
 Bpi Inc
 Brandon Asia
 Brennan Patrick J
 Brower Inarvin
 Brown Diana
 Brown George H
 Brown Mary F
 Burke James
 Burke Ronna
 Burke Sharon
 Byron Flavio Nunes
 Cannady Diana
 Carmony Shirley M
 Carrigan Bertha E Est
 Carrington Lea
 Catalyst Rtw
 Chalmers Helen
 Clayton Maryhelen, Roy D
 Coleman Dakeesha
 Collins Tracey A
 Conley Thomas G
 Conte Meagan
 Cookerichards Nancy C
 Cosby Lillian
 Crane Ferris W
 Curry Angela M
 Davis Brandon
 Davis Parthenia
 Davisjones Gabrielle
 Daye Savanna Patricia
 De Theodore
 Deonna Theodore Est
 Delahanty Erin
 Dent Andrew L, Janice
 Depellegrin Connelly Tracey
 Devlin Michael
 Dick James L
 Dittman Ruth B
 Donatucci Italo
 Duggan Katherine A
 Dulisse Joseph
 Duncan Deidre R
 Dunn James G
 Elerby Siriena
 Elick Michael R
 Estate of Michael Farrish
 Eubanks Tamara
 Evans Pauline
 Family Care Health Nurse
 Fedd James
 Ferguson Maureen
 Finlay Kevin
 Flagship Collision Inc & Adriane
 Flynn Construction
 Franklin Robert C
 Frost Ursula A
 Garland Ebony
 Gaskins Konota A
 Gayle Kristal Owens
 Gee Marc
 Gholston Arthur Lee
 Gibson Michael
 Gillumfisher Rene
 Gilmore Alexandria
 Gleason John, Julia
 Gloster Patricia C
 Gordon James
 Grant Jaquella
 Green Deborah
 Greene Francine
 Gregg Brenda J
 Gross Mark
 Gruntz Richard C
 Habitat for Humanity of Greater
 Halligan Thomas
 Harden Marshaya
 Harris Edith P
 Harris Robert
 Hayes Roland L
 Haymon Delores L
 Henriquesdesousa Ofelia
 Hester Barbara
 Hill Lavonne J
 Hodges Meri K
 Hoffman Mary
 Hoffmann Carol
 Holmes Irene
 Hornsby Sydney
 Huffman Christopher
 Hughes Otis
 Humbert Lawrence S
 Hunt Dejuan
 Huse Charles W, Tracy J
 Idrisova Iuliia
 Iglar Dorothy
 Jackson Kenneth
 Jackson Susie

Jackson Thomas
 Jackson Tonilyn
 Jacob Jean Marie
 Janny Ozuna
 Johns Vanessa
 Johnson Thomas E
 Jones James H
 Jordan Kenneth
 Jordan Ronald
 Kelley Evelyn
 Kim Elizabeth L
 King Nicholas A
 Klayton Tracy L, Janet
 Klein Darci, David
 Kochuba Edward L
 Kossuth Christine E
 Krugov Ilya V
 Lamb James A
 Lang Zhao
 Latona Caroline
 Law Eric
 Learish John
 Lee Mirian E
 Leong Kenneth
 Levinegross Alexander G
 Lewis Elizabeth Est
 Liebmann Karen A
 Link Thomas
 Livingston Sherice M
 Lyons Dolores M
 Maclyak Jacquelyn, John
 Maica Valve Gear Inc
 Malinoski Zoe E
 Manning Ruth B
 Marable Bernard
 Marshman Raymond L
 Mason Jordan Michael
 Masseysmith Lennie I
 Matta Joseph W
 Mbangi Badel
 Mc Ewen Patricia A
 Mcaffee Beafus
 Mccarthy Marcus
 Mcconnaughey Dorothy, Paul W
 Mccoy James
 Medowell Lori K
 Mccgary John J
 Mccginley Patrick Jones
 Mccnamara Colleen A
 Mickle Menter
 Mileto Jason S
 Miller Donnell
 Mills Beatrice Reed
 Mills Courter D
 Mixon Doris
 Moffe Angela
 Moore Wahleeah
 Morris Donnie D
 Movlizyovich Magomed
 Mullig Michael B
 Murdy Maryanne T
 Murphy Denise
 Nanji Dasi
 Nareedokmai Nellie
 Noschese Mary C
 Odenthal Kayla R
 Odhner Sylvia
 Onaitis Kimberly
 Ott Arthur W
 Ozuna Janny
 Pa Ehp Lp
 Park Place Homeowners
 Paul Cynthia L
 Payne Samuel E
 Pcpn
 Pennyfeather Brandon
 Petrow Catherine A
 Phifer Jean
 Pollard Olson L
 Pollard Parthenia
 Porter David
 Powell Betty J
 Prince Toya D
 Pruszyński Henry K
 Psych Assoc of W Pa
 Pugh Verne T
 Quill William
 Quinn Heather Lara
 R F H Appraisal Service
 Ranuska Frank S
 Reed Alexandria L, Trayce L
 Reed Joanne G
 Regec Milan
 Reid Amelia
 Reid Morris R
 Richards Nancy C
 Richardson Deshaun
 Richardson Monique
 Richardson Sheena Candidia
 Rinchioso Vincent J
 Ritrovato Jean
 Robertson Leona J

Rockamore Lanyere
 Roman Bistro
 Rooney Mary D
 Ross Ruth U
 Rouse Teddie
 Saunders Antoinette
 Saunders Roselyn Est
 Secunda Kathleen G
 Sey
 Shields Doris J
 Shlomi Management Co
 Shults Ford at Route 28 Inc
 Slaughter Michael C
 Slover Ronald D, Lisa B
 Smeltz Janet L
 Soltis Andrew
 Sooby Helen L
 Spyke Thomas A
 Stankay Thomas A
 Staskys Stars
 Steen Fritz
 Steiner Pearly
 Stevens Gerald A
 Stevenson Elizabeth E
 Stoehr Katherine L
 Sullivan Patricia A, Bruce D
 Sumpter John H Jr
 T C Customized East
 Talbott Alexander
 Thomas A Spyke 2010 Dynasty
 Thomas Family Trust
 Thomas Mackenzie L
 Thomas Robert M
 Thompson Kloss Prop
 Thornhill Lydia
 Thornton Deborah
 Tillman Aubrey
 Tillman Junille A
 Tipton Lucille
 Traficante Rose M
 Tripoli Tom
 Troglione Francis Est
 Truschel Mary Martha
 Turner Rose Marie
 Unison Health Plan of De
 Vann Aris
 Vaughn Clarence E
 Venson Jason
 Very Isabella Christine
 Vinosky Cecilia Est
 Vixman Lawrence S
 Warren Jennie
 Washam Thomas A
 Washington Carl
 Washington Edythe
 Washington Karen Est
 Werbin Marcella
 Werner Brian
 Wilkerson Doris
 William B Moore Attorney
 Williams Darryl
 Williams Porshia
 Williams Starnina I
 Williams Yvette B
 Williamson Lendell
 Wilson Annie
 Wilson Gary P
 Wilson Lebonah A
 Wilson Lisa L
 Wofford Gregory L
 Woodhall Dale E
 Woodland Hills School Dist
 Woods Kathleen
 Woodson Marquice
 Worlds William
 Wright Steven
 Yates Joseph
 Yeargers Mary A
 Yee James
 Young Harold W
 Young John D
 Ziots Amie J

15222

Ac Uaw Retiree Trust
 Addiction and Recovery Health
 Addison Gibson
 Admtrx Christine White
 Alali Yasmin
 Almuallim Abeer Abdullah
 Angel Global Consulting
 Apwuhp Federal
 Associated Group Mgmt
 Astonreese Zachary
 Bank of America
 Bc Network Secondary
 Bc Out of Area Indemnity
 Bc Out of Area Mngd Care
 Bc Specialtna Care
 Bc Vulner Pop Spec Care
 Beaver Sarah
 Benkovitz Deborah A

Berkowitz Pierchalski
 Berman Morris
 Borak Paige L
 Botero Federico
 Bowman Valerie
 Brenda J Williams & Asso
 Bruce Kenney Irrev Trust
 Burch Draion M
 Burgunder William A
 Burns White LLC
 Butler Alonzo
 Buysse Marylou
 Byrnes Julie
 Caporuscio Helen Est
 Capstone Realty Inc
 Carlo Francesco
 Cbre Edmc the Art I
 Chalovich Alice
 Cheung Noland
 Chicago Title Insurance Co
 Chilpagiri Suresh
 Cho Jonathan M
 Cigna Companies
 Cigna Group Insurance
 Cj Williston Holdings
 Clifford James IV
 Cochran Christina
 Commandant and Pnc Bank
 Community Technical Assist
 Corry Darcy L
 Cowden Associates Inc
 Cpl Business
 Crawford Randy
 Crossroads Inc
 Cruzen Guys LLC
 Culbert Diane
 Dahar Richard James
 Darby Dolores C
 David B Oliver II Trust Dnu
 Dean Verdell
 Derossi Ruggero
 Dholakia Shantanu
 Dibella Geer Mcallister & Best
 Dickie Mccamey & Chilcote
 Dietrichdelacruz Joie
 Dignity & Respect Inc
 Direct Energy Business Marketing
 Dixon Lang
 Dominion Energy Kewaunee
 Dominion Nuclear Connecticut
 Donald Plung Living Trt
 Donald S Plung Gen Skip Trust
 Donnelly Financial Rr
 Donovan Terry
 Dutka International
 Duvvuri Umamahewar
 E V Bishoff Company
 Edmc
 Edmc Online Higher Educ
 Education Management
 Edward L Kochuba Jr
 Elash Holdings
 Emond Christopher E
 Eqm Gathering Opco
 Eqt Corporation
 Eqt Energy LLC
 Eqt Gathering
 Evans Mike
 Everett Justin
 Eyoqua Water Tech
 Fairmont Pittsburgh
 Fallon Kevin
 Federated Investment Counseling
 Federated Securities Corp
 Finch Jacob
 Flaherty O Hara
 Flavin D C
 Foedisch & Free Inc
 Forbes Wood Inc
 Franc Bradley J
 Franco S All Natural Inc
 Frank R Crow Trust U/W
 Fraud Account
 Freed Thomas D, Carol
 Friends for Fallon
 Fund Raiser
 Gather Inc
 Gem Group Mid Atlantic Carp
 Gemgroup
 General Nutrition Corp
 Getgey Ruth G
 Ghaznavi Farzad
 Glasgow Thomas A
 Grayjack Associates LLC
 Green Element LLC
 Greenberger C G & Cowan Philip
 Greenberger C G & Philip Cowan
 H J Heinz Co
 Hardy Kevin L
 Harris Mayer H
 Harvest Financial Corp
 Hawes Vanessa

Hazo Patty
 Hdh Group Inc
 Healthy Smiles Family
 Henderson Brothers Inc
 Hergenroeder Rega Ewing
 Hess Small Business Services
 Highmark Health
 Highmark Hlth Refund
 Highmark Inc Attn T A A Brozek
 Hogue Vow G
 Howell Raheim Sr
 Ibp District Council 51 Health
 Indian Spices LLC
 J A Lees Tr Uw Hazel Lees
 Jane B Plung 4 Trust
 Jewish Community Pac of Pgh
 Jll Mailstop 43
 John A Lees Uw Rhea Beck
 John A Steer Co Psp 401k Ima
 John W Thornton B Trust
 Julie Petris
 K and L Gates Llp
 K&L Gates Llp
 Kelly Shanalee
 Kennerdell John Est, Pat
 Keystone Hmo Transplant
 Killeen Conor N
 Kraft Gen Foods Northfield
 Krelke Lori
 Kwasniewski Lisa
 L I Dealers Advertising Asso
 Lacey Eve
 Lamar Crossing Shopping Center
 Lev Schachter International
 Lewis Alice
 Liberty Tire Recycling
 Liberty Waste Services Manage
 London John
 Ltv Copperweld
 Lyle Jenna
 M and P Investment Co
 Mashpee Wampanoag Health
 Mcbeth Paul C
 Mccormick James A
 Mccmeekin Mary Ellen
 Menelly Rod
 Meakem Glen T
 Mendenhall Rashard
 Mercantile Brokerage Serv
 Mid Atlantic Capital Corp
 Mid Atlantic Trust Co
 Miller Center for the
 Midwife Picadio Sneath
 Millstone III Qual Ndt Partner
 Mittal Rishi K
 Moore Family Partnership
 Motzer Stephen
 Mullen Anthony F
 National City Center L P
 National Newark and Essex
 Newark & Co Real Est
 Nguyen Uyen T
 Nightclub Donziz
 Nigro & Associates L
 Nikhazy Roger D
 Nocito Joseph W
 Noftz Sheet Metal
 Norack Marketing LLC
 Northrup Grumman Newport
 Norton Cancer Institute
 Norton P C
 Novik Howard
 Odell John
 Oglebay Norton Co Coll
 One Call Communications
 Otis Elevator Co
 Pa Clean Water Fund
 Paladin Nicole M
 Pan
 Park America
 Patton Wind Farm
 Penn Ave Fish Compan
 Pennsylvanian
 Perrielli Anthony M
 Pfab Frances L
 Pg Publishing Co Inc
 Pham Viet V
 Pitt Elizabeth
 Pittsburgh Young Professionals
 Plan4demand Solutions
 Pnc Bank
 Pnc Bank Na Nj Irrev Trus
 Pnc Financial Services Group
 Pnc Insurance Services
 Pnc Investments Ttee Ira
 Potter Chuck
 Powell John W Truste
 Ppg Industries
 Ppo Blue
 Production Masters Inc
 Quality Insurance Concepts
 Ray T Charley Ft Co Djspc

Reilly Bernard T
Riverview Plaza Asso
Robert O Scholz Trust
Robinson Rhonda
Rockhaven Asset Mgmt
Romp and Roll
Rossali LLC dba Wesleys Deli
Rourke Tyler O
Rtc Family Trust Co Djspc
Salonika Industries
Security Blue Care Snp
Security Blue Referred
Security Blue Tx Referred
Sedlak Paul A
Sheen Alex
Shepperd Jennifer
Silver Bridge Lp
Skye Chiropractic at Bardstown
Smartshake
Smith Michael W
Sordoni Andrew J
Sorqvist Tina
Southeastern Iron Workers Gem
Southwestern Surgical Asso
Spiritle Inc
Sspc Society Protective Coatings
Stephany Heidi Ann
Stout Ryan W
Student Veterans of America
Subramanian Kartik
Sun Hui
Synopsis Solutions Integrity
Taylor James
Temple University Harrisburg
Tfg Partners LLC
Thompson Zoe J
Thorley Industries LLC
Transcription Investment Holdings
Turano Thomas A
Two Pnc Plaza
Ucube LLC
United Refining Co
Universal Pipeline Partners
Urban Lending Solutions
Village At Laurel Run
Vitti & Vitti & Associates
Vitti Louis P
Wall James B
Wall John Edward
Warehousing Steel
Wedco Inc
Weir Genevieve H Est
Westfield Insurance
White Motor Retiree Trust
Wijk Ventures Gp Inc
Willis of Pennsylvania
Wu Wilson
Yagatch Marie B
Zegarelli Ronda A
Zidek Robert F

15223

Allegheny River Towns Ent
Ashton Mark
Autore Beverly
Balistrieri Leann
Becki Judith M
Butler Robert J Est
Carroll Mathew
Cekus Gary C
Celender Michael G
Coxcomb Hill LLC
Cristina F Fay
Cunic Joseph M Jr
Curtis Abraham & Gis Auto
Dlutowski John
Dudley Burnette
Elliott Dayna Pfc
Gasper Bernard
Girl Scouts Western Pennsy
Greer Jessica L
Heilmann Lois
King Joseph
Kurtz Alexander Michael
Lopinto Joseph A Jr
Mancino Jessica
Marco Martinez & Crystal Gasowski
Masters Amanda Lynn
Myers Matthew
Ohmswinnie Sean
Olenacz Rudolph S
Parker Brenda Est, Brenda J
Pittsburgh Sweet Treats
Portman Gary R, Jane E
Postmaster
Prosser Karen L
Pugar Robert
Rothert Charles
Thompson Lilian M
Treme Michelle L
True Collision
Tsudis Chocolate Co

15224

Abramovic Julie
Adelman Jesse
Adland Rachel H
Alen Clae
Aljaber Abdulla
Alsada Badr
Anderson Dave
Andrew Ninehouser Heir
Associates in Respiratory Med
Asturi Claudio
Barton Charles
Batsleer Jeffrey M MD
Beondy Christina
Berezin Emily
Beroes Julie
Betz Emily
Bloomfield Foodland
Bower Brian
Brown Janice
Butler Michael Anthony Jr
Byrne Dorothy Rae
Campbell Elizabeth Susan
Cat Clinic and Hospital
Caysi Lama
Chiang Po Ju
Colaco David J
Coleman Douglas J
Colville Arthur Frank
Conway Jessica L
Creasy Stephanie
Crelli Stephen A
Dai Yijiang
Deland Kevin
Delaney Rosemary
Desabato Madeline M
Dwayne Adams & Shawn
Dudkiewicz Bettie J
Esposito Michael C
Feldman Herman
Feng Haoyu
Fleishauer Craig J
Forbes Edward
Frierson Barry II
Gasbarro Kayla
Gede Tinashe
Goubert Eva
Green Alden J
Hall John
Hamilton Samuel Z
Hendricks Karl E
Heyden Kelly
James Pulaski
Jastrab James
Katherine Stevens
Keener Matthew T
Kelly Cheryl
Klein J
Kunes Adam
Laurentian Hall Asso
Lawrence Kayla
Ledwich Lindsay J
Lewis Isaac
Liberty Laundromat
Liu Guning
LLC Pandemic Pgh
Lloyd Edna Est
Lugo Christopher
M Oherron Co
Maize Kellee
Markus Anna
Martin Brian S
Mary Meginley for Judge
Mcgough Scott Douglas
Mckenna Kevin
Mcwhorter Carl
Mehaffey Albert J
Melotti Lauren A
Mewman Mary E
Mihok Jennifer Tis
Morgan Brian
Morrison Dennis
Neurological Neurodiagnostic
Newman Mary E
Niyama Taro
Nothwang Helen T
Oluyisola Tope
Orlow Anna M Est
Pampuch Michelle
Pang Diana
Panzavolta Gianluca
Parr Louise E
Pessiki Sapata Jasmine
Petrona Thomas C
Pho Quoc
Plastic Surgical Assoc
Powell Amber D
Predis Erin
Ptc
Radritual
Rizzo Anne E
Robins Eleanore

Robinson Lillie
Ronald Harrigan
Rose Raymond F
Ruth Christopher T
Schiffer Regis
Schwartz April
Scisly Rose Mary
Sofaly Gary
Stone Carl Heinz
Sullivan Lawrence X Jr MD
Tejada Bonny
Teng Huina
Thompson Paul
Tobacco Outlet
Tonkinwise Cameron C, Sophie A
U Agr Dat 4 7 58 Made by Irving Feldman
Ua 04 07 58 Lena Irving & Herman
Feldman
Valakh Vladimir
Warlop Paul R
Wells Louis
Western Pennsylvania Hosp
Westpenn Hotels LLC
Wilkes Barre Township
Williams Judith Lwat
Williams Alberta Est
Williams Garth C
Williams Laronn
Winegardner Mackenzi
Winter Funeral Home
Wright Erika
Xue Hao
Zacks Jullian F
Zhao Bo
Zheng Zhi

15225

Albert Aubrey & Moon Township
Ambriz Alfredo P
American Campus Communities
Barnhart Richard W
Bulgarelli Ernest
Gp Sober Living LLC
Jabafet LLC
Jackson William R
Ley Thomas B
Long Ray S
Lorenzi Robert
Merriman William K, Mary A
Morrow Chad A
Murgi Frank L Jr
Orie Plumbing

15226

Adelsberg Christine F
Alsahlani Haider K
Berry Amber P
Best
Black Maryanne
Black Sharyn L Est
Bonini Shirley
Bowling Michael
Bricker Sharon L
Brockmeyer Blair
Brookline Breeze
Byers Family Life Ins
Byers Kathryn L, John P
Casey Laverne
Cercone David
Cherok Carrie
Christy Janice
Clar Patricia L
Cline Mark L
Coffman Amanda
Colucci Tile & Marble
Conn Marc
Cook Chandler
Cook Earl J Est
Courey Barbara A
Cramer Cara M
Dorrian Kathryn E
Dugan Michael
Dunkel Mary
East LLC 2578
Edgington Bailey
Egan Charlotte
Estate of Timoth
Fabrizio Vicki Ann
Fedalen Michael
Fiore Joseph E
Foster Chrysanne
Ganser Frank
Gilbert Barry C
Girl Scouts Western Pennsy
Goldberg Eric
Goldstein Burton
Gooden Peter Lyde
Goodyear Joseph R
Grande Catherine
Grguras Mary
Grubb Jennifer E
Hassett Aaron

Hasson Michael
Hoffman Harmony
Holt Elizabeth J
Howcroft Patricia L
Iarussi Frank Est
John A Stanizzo & Louise
Jones Rufus
Kaczmareki Frank
Kaiser Connie
Kane Courtney
Kuhn Judith A
Kuhn Wilpitz LLC
Lawson Walter K
Lehotsky Roberta Ann, Ronald J
Lewellen Harry T
Magnotta Christina
Maioranoj Stephen M
Mandrier Joan
Mccambridge Mary H
Mcgann and Chester
Meglynn John
Mogowan James
Mcmityre Ryan D
Mellon Bank 5093
Messina Philip
Miller Brian J
Miller Dennis J, Susan
Miller Michael
Molinaro Aaron
Morvack Michael J
Mudrich Nancy L
Mullan Brian
Nalepa Tara
Novarro Leona Est
Olean Barbara A
Ondik Andrew F
Onodi Helen
Palmer Jeffrey
Perkins James
Petrou Maria G
Ping & Hong Homes
Point Blank Hunts
Porter Lawrence
Quinlan Karissa
Reed David Francis
Renee Kaitlyn
Romasko Edward J
Rosa Josip
Rossi Robert
Ruffennach Lois A
Rumpf David L
Saunders Donna
Schwartz Edward Saul
Schwiederowski Adam M
Seybolt Laverne C
Sheridan Gavin
Smedley Tameeka
Smith Rachel, Ben
Smith Ralph J
Smith Ryan O
Styons Elliot H
Takahaski Osahiro
Tilney Robert
Trends Select Realty
Trimbur Theodore J
Vandebunt Richard W, Dolores T
William Worcester L
Williams Isaah T
Wilson Toni
Worcester William L IV, William L
Youngblood Glenwood
Zehfuss Eileen Linda

15227

Agafonova Krystal, Leonid
Albert Christian P
Aleski Jane
Andrulonis William
Anthony Rose Marie Est
B Vadella Construction Renov
Bahrami Davood
Bargiel Ronald G
Barone Eleanor J
Bauer Anna M
Bauer Robert E
Bennett J F, J
Berkheimer Associates
Bhagavatula Sarma
Bisignani Ann M
Bodell Christine M, Donald R
Boland Garrett
Bugay Jacquelyn R
Burkley Brandon
Cherico Tony
Cjh Trust
Clark John L
Columbus Square Neighborhood
Covert Edward
Cft Donald C Est, Dolores D
Darryll Gene B
Degenes Pamela H
Dietrich Kathryn M

Duncan Donald W
 Errickson Mark
 Fox Eileen F Est
 Frankenfield Georgene A, Ernest
 Fries Lillian M
 Gaber Tim
 Gasbarre Michael A
 Gasiore Kate
 Gaughan Nancy
 Gebhard Lanz
 Gettings Joseph D
 Giri Rama
 Golf Specialties North
 Gorra Dolores J
 Graham Daniel James, David B
 Gurung Bishnu
 Gurung Lakpa D
 Haley Thomas P
 Hall James E
 Hanna Rose Marie, John S
 Havey Robert
 Holmes Marie
 Holtzman Kory
 Hughes Muriel
 Husrefovic Fatima
 Jackson Milton L III
 Johnson Earl
 Johnston Amy Lynn
 Juoa Michele
 Kenny John Est J, John Jr
 Kingsley Marilyn A, Jane
 Klemm Eric
 Klingensmith Inc
 Kott Estate of Felicia
 Kotyk Michael J
 Kovacs Justin
 Kraemer Elizabeth
 Kramer Anita
 Kramer Elizabeth Est
 Kweder Kerry A
 Labishak Michael D III, Michael D Jr
 Lambert Matthew Anthony
 Larson Chelsea A, Lauren E
 Lipiello Brian
 Lista Massimo
 Lobus Mildred Est
 Lopata Alex R
 Lumos Real Estate
 Machi Frank
 Mackewich Jeffrey W
 Mandela Victor III
 Manko William F
 Manley Jeffrey F, Thomas F, Dennis K
 Marshall Malick
 Maskowski E K
 McBride Betty J
 Megarrity Steven
 Mchugh Edward M
 Mckenna William
 Meyers Joshua
 Miller Brendan
 Miller Claire
 Moorman Clayton A
 Mostoller Jyll
 Nandzik Marie A
 Nasri Manizheh
 Nguyen Tracy Kim Lien
 Ocharzak Deborah Anne
 Olup Virginia J
 Ouyang Lu
 Oyekangun Taofeek
 Papachristou Dionysios
 Papalia Bruno III
 Pastorius James P
 Paterni Christy Lynn
 Payne John E
 Pecora Loretta J
 Penn State Bookbinding Co
 Petersen Tibo
 Pnakovich Heather
 Pokhrel Bhagat
 Pokhrel Mona R
 Powell David R, John E
 Priscilla S Harris Trust
 Prism Investments LLC
 Richard Shawn A
 Rishel Elizabeth J
 Romanus Christine
 Rowse B
 Scatena Diannae
 Schad Elsie L
 Schmitt John F
 Schoenstein Lauren E
 Schoolhouse Educational
 Schwalm Andrew
 Shearer Agatha V
 Shifler Mary Anne
 Smith Thomas E, Mary
 Spartan Pharmacy
 Stefania Dombrowski
 Stepanek Charles
 Stephenson Christian

Stevens Madelene
 Sudekum Virginia
 Summit School
 Szalkuski Curtis A, Emily M
 Tamburi Robert V
 Thomas William B
 Timergaliev Amir T
 Timsina Damber
 Timsina Diwas
 Tobin Donovan
 Tomlin Jamil R
 Torpey Brendan
 Toth Michael F, Frances M
 Trappen Wilhelmena, Edward G
 Vooletich Zorka
 Wagler Declaration of Trust
 Wagler Dorothy
 Wagner Michele A
 Walthour Lindsey L
 Westapal Adrian, Mary E
 White Danielle R
 Williams Rodney
 Wilmot Stanley E, Dorothy D
 Wilmot Family Living
 Yoder Brandi L
 Young William E

15228

*Winterset Investments
 Alfery Joseph
 Algadhi Mai Abdulaziz
 Algaier Robert J
 American Outlaws Pittsburgh
 Anderson Ins
 Appleton Samantha J
 Armstronge Julie
 Bartchak Philip
 Battist Joseph A
 Beighey William
 Bies Richard M, Jqcqueline Ann
 Billecheck Gary M H, Ruth A
 Bohl Family 2014
 Brown Benjamin, Amanda
 Brown Phillip M
 Bsquard Construction LLC
 Burk Laurel A
 Cape Security LLC
 Carlson Susan A
 Chamberlin Eric B
 Chatta Jaspreet, Sarah
 Chaudary Ghazala
 Cipriani & Werner P C
 Cipriani Alphonse J MD
 Cipriano Mary Grace, Guy Sr
 Clarke Alberta K
 Comber Michael A
 Conboy Tim
 Cool Springs Associates
 Coulter Donald C
 Crawford Monty J
 Dean Nancy M
 Deangelis Law Firm
 Debon Jeremy
 Decaro Donald
 Demonaco Cristina A
 Dempe C Michael
 Diana Julie
 Dines James
 Dishaw Michael Jr
 Dixon Mary Sumerel
 Doyle Joseph
 Drizos Stephen
 Dunn Helen
 Educational Installations
 Evco House of Hose
 Fitzsimmons David R
 Frink Joyce R
 Gabrick Janice K
 Gelb Brett R
 Girl Scouts Western Pennsy
 Gordon Geoffrey J
 Grimm Madysen
 Gswpa Troop 54108
 Hastings Hannah
 Hatch Lawrence B F, Louise
 Hebb Marilyn L
 Henderson Scott E
 Henze H Marie
 Herrmann William
 Herrmann Leslie A, Linda
 Hilterman Heather
 Hilton Rose M
 Hnath John E
 Hogan Catherine B
 Hultmark Richard A
 Indiana Regional Med Cntr
 Jacobs 2002 Irrevocable Trust
 James Sophie X
 Jones Damon Spike, Abigail E
 Jones Timothy P
 Kaiser Stephanie M
 Kashi Kevin

Kelly Jonathan Kevin
 Kelly Mary Estate
 Kenrick Thelma
 Koronczok Laura, Kevin
 Labelle Kelly
 Lamb Katherine
 Langston Mark
 Lewis Goetz
 Logue Sean T
 Mangam Maureen
 Martin Patricia W
 Mavrincac Paul A
 Mcelhattan Lesley C
 Mcgaha Robert K
 Melamud Konstantin G
 Metz Adam E
 Morrischatta Rebecca E
 Naragon Krista Wagner, Michael D
 Nawrocki Dorothy
 Nguyen Dinh D
 Nourie Steven M
 Ohara Maureen K
 Paida Fabrice
 Paluzzi Brandon
 Parent Resource Network
 Pecora Christopher
 Perrone Alyson
 Pittman Dennis K E
 Pittsburgh Anesthesia Asc
 Pixure Book Publishing
 Ptc
 Quear Tanya
 Rea Gregory
 Reidy Eric J
 Richardson Padma K
 Riley Carol
 Rimkevics Richard, Roberta
 Rodgers Lois T
 Romango Andrew Francis
 Roscoe Wilma
 Rowe Charles B, Elise
 Samantha P Routh & James M
 Sawasdee Thai Kitchen
 Schembri Nicholas A
 Serafin James R
 Shinko Dana L
 Shinn Joseph C
 Shulan Virginia
 Silvio N Serafino Liv Trt
 Simmonds Construction
 Slocum Teresa A
 Smith Eugene G II
 Smokelin Jennifer
 Soberg Cynthia
 Soriano Marjorie G
 South Pgh Anesthesia Asso
 Steele Sean C
 Steiner Arian J, Kalli J
 Stone Senneca
 Suesat Kingkarn
 Sullivan Bridget
 Sullivan Carrie A
 Sullivan Sean
 Taylor James
 Thaitamarind LLC
 Tod Nick Nickolas
 Ummer Terrence M, Kristen M
 Valli Louis E
 Vande Bunt Richard W
 Voelker Contracting LLC
 W Herman
 Waisman Finalba
 Watterson Thomas
 Welch Maranne P
 Wells Emily
 Wiedt Sandra M
 Winkler Myrtle A
 Wylie Howard
 York Dawn D
 Zejnilovic Sabina
 Zeng Yan

15229

Alandijani Abdulhadi
 Arbogast Jacqueline M, Jason P
 Arnheim & Neely Inc
 Artifax Assoc LLC
 Attaway Paul K III
 Aul Joseph F
 Barton Mark D
 Batcha Lori A
 Baxter Jean R
 Beilstein Anne
 Blakely Charlie Est
 Blanchard Marie
 Bope George A
 Boyle Jay
 Byrne Marian A
 Byrnes Lindsay
 Campbell Roland
 Cercone Belia
 Chen Wu

Civic Based Choices
 Coniker Michael
 Crosta Alan Joseph
 D & T Auto Body
 Davies Thomas H Jr, Nancy B
 Db Flooring
 Db Floors Inc
 Devin Harley
 Diehl Daniel
 Downey James W
 Drab Bernard Natalie Jr
 Duch Joseph G
 Estate of Nathalie I Mccullough
 Family Behavioral Resources
 Ferrara Lyndsay
 Girl Scouts Trillium Council
 Girl Scouts Western Pa Troop 52580
 Gold Frank E
 Golden Robert
 Green B Digital Media
 Hall Edwin J, Ann M
 Harris Daniel C
 Heiser George, Lola
 Higgins John V
 Hite Susan P
 Hopkins Hope C
 Hutsky Sara M
 Jenkins Michael T
 Jin Lu
 Joyce Richard J
 Kentzel Jack S
 Klein Janet
 Kozlowski Henry
 Kraus Pamela A
 Kuhn Bernard A
 Kuttusch Nicole H
 Kuzmic Raquel
 Lacone Sarah L
 Lasch Kristy L Trustee
 Lencer Angeline
 Lockhart Carol L
 Massucci Lorraine Est
 McGinnis Robert
 Megahan Rita J
 Mihelcic George A
 Miller Stuart
 Mulzet Helen
 Murthy Vijay K
 North Hills Class Reunion
 Pilacic Roland
 Preferred Fire Protection
 Procz James Michael Jr
 Qol Meds
 Racetrack Diner LLC
 Redman Richard
 Rush Joseph P Est
 Shelly Kelsey, Peter
 Shin Jason J
 Skovran Elizabeth Est
 Snyder Joshua D
 Snyder Maurice
 Somasundaram Aswin, Mary
 Somasundaram Maryann P
 Sorbo David
 Stephen and Angela Lasch
 Sulfur Creek Productions
 Tait Engineering Inc
 Tucker Ryan Patrick
 Veenis Kristopher
 Veltec Corp
 Vrahas Harry Robert
 Wagner Norbert E
 Wallisch William
 Walsh Aaron P
 Weber Sarah P
 White Lindsay A
 Wiles April
 Wilmus Brian
 Yasko Christopher
 Zivic Lee
 Zoeller Robert A Jr

15230

Allegheny County
 Ambulatory Anesthesia Spe
 Amg Anesthesiology & Anesthesia
 Anesthesia Associates of La Porte
 Arndt Angela M
 Bay Area Hospital
 Big Heart Pet
 Brennan David S
 Brown Maurine
 Ccbho Community Care
 Comm Life Provider Claims
 Community Care
 Corporate Election Services
 Equipment & Controls Inc Ind
 Federal Reserve Bank of Cleveland
 Gagne Patricia A
 H J Heinz Company
 Healy Donald
 Heinz Frozen Food

Jones Robert L, Alice M
Kraft Foods Group Inc
Lawrence Co Mri and Diag
Mckenna A G for David et al No 1
Medstart Family Choice
Metropolitan
National Black Mba Asso
Norther Indiana Anesthesia
Of W, Penn Blue Shield
Par Nuclear Inc
Pcnbank
Penn National Ins Co
Piedmont Wellstar Health
Piedmont Wellstar Medicare
Pnc Bank Consumer Loan
Premier Health Plan
Rost Enterprise
Roxbury Anesthesia LLC
Sanabria Harry
Stowers Lorraine S
Travelers Insurance
U S Steel Corp
United States Steel Corp
United Way of Allegheny Co
Upmc for You
Westinghouse Electric Co
Westinghouse Electric Co
Womanspace East Inc
Wooding Alfred D

15231

Aviation Safeguards
Avis Rent a Car
Bombardier Transport

15232

Agarwa Study
Agarwala Sanjiv S MD
Alnaemi Maha Nasser
Anuj Kalia
Anuranjan Fnu
Arsenal Construction Co
Athaide Joanne
Avenue to Close Settlement
Baker Jonathan
Balaza Eva
Balazs Tibor
Baljekar Pallavi
Bank of New York Mellon
Barnyak John
Baun Stephanie R
Bhat Naveen
Bigler Harold S
Bloomboard
Bobel Judith A
Boeglin Brian J
Boivin Brandi L
Bonner Installations
Bower Ashley
Boynton Robert F
Breuner Contessa C
Brien Patrick O
Broadhurst Mark
Burgess Betty J
Capitano Blair S
Cestello Robert
Chen Jialu
Chen Tianyu
Chen Zongqiang
Chin Clair
Christophe Andrew
Conlin Kelly J
Corn Micaela
Curtis Gregory D
Davidson Kyle M
Davidson Nancy E
Davis Evan R
Dey Anind
Deyarmin Erika J
Dr Eli Goldstein Bnai Brith
Du Digeng
Dyer Chris
Eckert Melanie
Eles Theresita Y, Susan A
Ende Mary L
Evans Harold S
Evers Frances I
Felipe Oropeza
Friedman Rosemary, Leo
Fultz Corrine E
Furl Nathan
Goldsmith Alyson L
Goodenough Judith B
Gratton Alexander
Gross Ralph
Guo Feng
Hastings Matthew Daniel
Hcr Manor Care
Henderson RI
Hoffman Jacque Est
Houston Catherin J
Huang Dong

Huang Eric
Huang Weiwei
Hunt Shawnika
Hwang Minsok
Jain Nalini Sunil
Jardanooff Gregory Philip
Jerome W Kiger &Amplorraine
Jing Xiaotang
Johnston Lawrence M
Kale Madhura
Kamin Carole Kathleen
Karlberg Carly
Keeley Samuel B
Kim Amy A
King Lucy L
Kirchner Paul
Kirk Ruth
Kozenko Michael
Kumar Sonya
Kurokawa David S
Lei Ming
Leib Erik
Letto Anthony
Liang Qi
Libby Jacqueline K
Lin Ching Wei
Liu Dan
Liu Yu
Locke Lauren C
Longhi Mario
Lotrich Francis E, Diana
Macready Michael D, Donna
Madabhusi Achyuth Venkata
Madhani Shalv P
Manorcare Shadyside
Martin Katherine
Mathews Elbina
Mayfield Elijah
Mcneill Lois Marie
Messana Shannon E
Mitro Jordan
Morani Samantha J
Mwh Ovarian Iplimumab
Myers Eugene N
Narushima Ko
Navilekar Paanini
Ohare Steve
Okuda Maki
Omeadhra Cormac
Persiana LLC
Pilipovich Todd
Piovano Paolo
Pitzer Nathaniel Shea
Plakidas Alex Est
Platt Gail N
Polsinelli Anna
Prasithsangaree Phongsak
Prathipati Jayanth
Ptc
Purna Venkata S
Qupeterson Zhuqing
Rahal Paul
Reiter Dolores
Richardson Sharon
Royce Elizabeth
Ruedenberg Lucia
Sampath Padmavathi
Saurabh Saumya
Schmidhamer Haleigh M
Schreiber Ind Dev Co
Shen Chong
Sheng Qingfeng
Shultz Leonard A, Suzanne
Shy Tissue Serum Bank
Siegel Mel
Sierka Matthew E, Philip C
Stambolis Athena
Stock Brittney
Su Hang
Sun Likang
Tang Jiayi
Technical Consulting Grou
Tellezazate Santiago
Three Rivers Chapter of Napnap
Tian Han
Tile And Design
Tofan Diana
Udmalpet Pallavi Rajan
Univ of Pittsburgh Pittsburgh
University of Pittsburgh Conceptspittsburgh
Vala Amin
Venetian Leah T
Vernaltnalis Mark L
Vlaisavljevic Barbara
Wacker Ruben C
Wallace David J
Wang Ting
Weng Koong Chee
Whittington Wendy
Winkleman Jason
Wirth David T
Worton Dale

Wright Randall
Wu Yuxu
Xie Shihan
Yan Bo
Yao Yuan
Yoshida Chikara
Zhang Chen
Zhang Liu
Zheng Shiyuan
Zhou Anda
Ziwen Sun
Zovko Jurica

15233

Abm Security Services
Allegheny County Sanitary
Bandy Junius L
Beaty Richard M II
Bergholz Tyler
Best Service Company Best App
Blackwell Fannie Est
Brentley Carl
Cashier Pittsburgh
Chen Kenny
Church Restoration Group
Dorsey William A
Duda Matthew J
Duquesne Light Co
Eberhardt Seba
Eyenavigation Inc
Fatla Mark T
Goshay Albert
Griewahn Robert
Hawkins Earl
Healthcare Benefits Trust
Horton William
Klinen Margaret
Ks Max Properties
Massie Mary
Moore Yolanda
Nia Dailey Scholarship Fund
Pediatric Services of America
Porter John
Ragin Darlene H
Ramsey James
Rapetti Lauren M
Reichert Andrew S
Rodgers Helen H
Sauders James
Saunders Wendell C
Small Ronnie
Southwest Regional Office
Thomas Glenn L Jr
Toshiba America Business
U S Postmaster
Uhc Recoveries
Valero
White Clarence E
White James L Jr
Williams Makai
Worthy Tracy
Wright Tyrone W

15234

Admiral Heating & Cooling
Allied Security Inc
Althof Justin
Amburgy Jeremy
Antantis Judith
Auel Barbara A Est
Baker Jacquelyn L
Baranet Stephen Est, Laurene
Brazinski Joanne Ruth
Brookline Pub
Butler Brooke
Campbell Charles
Castle Gas Company
Cnac
Comunale Sean
Damratoski Daniel J, James P, John B
Dattilo and Hall L L
David Pt and Sports Medicine
Dds John C Melucci
Debartolo Marion F
Diiorio Christopher P
Domachowski Nicholas Ryne
Drum World Stanley Buswell
Eichmiller Sara
Fahry John G III
Falcione Alfred
Fausold Laurence
Flock Brianna
Fritz Kevin
Gahagen Brian
Gaspar Margaret, George
Geracia Patrick
Girl Scouts Western Pa
Goodyear Lisa Scullo
Griffin Alberta S
Gushard Gary John
Hilty Louise M
Hunt Denise

Hunter Evin
Imerito Roseann
Ivol Cheryl Adams
Jonathan Mesko
Kaminski Heather L
Kari Prem A
Kautzman Mary Catherine
Kelly Rebecca C
Kerrs Auto Body Inc
Kirsch Susan
Kocelko Nicholas B
Kubiak Diane
Kunzelman Lawrence D
Lockhart Barbara A
Loefke Erich E Jr
Lubic Betty L, Bl
Malley Jerry
Malloy Brandon
Martucci Ann Britton, Mary Jane
Matalus Andrew
McFerron Richard
Mcquoid Kelly
Merial Customer Valued
Michel Ronald A
More Lori
Myers Minnie
National Association of Ems
Nave Chevy
Oakes Petroleum Co Inc
Ober Sandi
Obrien Margaret A
Oconner James
Osthoff William
Palmieri Michelle T
Pergalske Logan
Petrasova Elena
Pittsburgh Melanoma Found
Rahuba Marykay
Rite Aid Linda Cox
Robert M Arnoni 1996
Rohm Joseph
Rosenthal Randy
S2 Properties
Schwabedissen Catherine K
Shepherd John C
Shrope Nancy
Smarr Jessica M
Snyder Anastasia C
Sobkiewicz Stephen
Thai Long
Thrift Drug Inc
Till William
Whalen Patricia M
Wilson Pamela
Winiarski Christine C
Wolf Kathy
Zilch Diane

15235

7 11 Penn Hills
Alleghany Place
Allen Kathleen
Allen Onawa N
Allesberry Ashley
Amore Dolores
Anger Louvenia
Anywhere Travel Serv
Artrup William Joseph
Aunt Mimis Collectables
Avery Trudy Dolores
Balogh John
Baynes David
Beatty Anna
Bell Miriam E
Bennett Toney H
Bentley Anthony I Jr
Berry Laneeta R
Bestdawes Darlene
Bickel Susan G
Bivins Marlene C
Bivinsarnold Mikya
Black Deer Transport
Blasco Albert R, Grace R Est
Bosse Timothy, Ramona
Bowe Lamont
Bradford Thomas L
Brown Darrell L
Brown Jonathan
Brown Ralph R Jr
Buford Felicia A, Howard M
Burch Jonathan
Burke Joanne L
Burkessvilar Abrondo L
Bussey Steven R
Butler Amy S
Butler Karl W
Butler Maitland
Butler William G
Campbell Britta J, Jared F
Carmack James
Carpenter Virginia T
Casey Charles

Chen Li Yun
 Cherry Rochelle L
 Chivukula Sudheer K
 Cloherty Mary J
 Cole Dolores Est
 Colter Ky Asia
 Comanici J
 Conley William S
 Conrad Lindley
 Conroy Mary Louise Est
 Cook Karen L
 Cooke Alice L Est
 Corbin Eunice
 Cunningham John C
 Dabney Geraldine, Lucille
 Dabney Marguerite
 Daniels Ruth N Est
 Danko David
 Davidson S Cheyne, Arlene M
 Dehonney Dana
 Delarosa Nicole, Sandy
 Dinatale Dana
 Doan Thu
 Dollar Bank Servicing Center
 Dormer Mark A
 Dorsey Kelly
 Dugan Timothy G, Ann E
 Dunwell Dorian
 Eco Engineering Inc
 Edward F Russo
 Edwards Wayne R
 Egs Transport LLC
 Ellis Jermaine
 Emadi Fariba
 Emmett Bell Robert
 Emtage Peter R
 Esquino Joseph R
 Facilities Survey Inc
 Falcone Joseph Dino
 Falvo Anthony
 Family Thais
 Field Darcy P
 Finch Joseph G
 First Consulting Group
 Fisher Brandi
 Fisher Elizabeth
 Ford Jamera
 Foreman Lee K
 Frey Henry Neil
 Gaines Jasmine
 Galvin Robert J
 Geary Evelyn L
 Girl Scouts Western Penns
 Glover Andrew W
 Gooden Melvin
 Green Andre
 Green Emily A
 Greenlee John M III, Charles E
 Gregg James
 Griffie Fabienne H
 Gurley Rohrich B
 Haldeman Ann
 Haley Marilyn
 Hardy Joyline
 Harris Irene
 Hart Ashley N
 Helfrich Robert M Jr, Mary Janet
 Herd James T
 Hersh Susan
 Hill Wanda
 Hill Zachary
 Hoecker Donald A
 Hoffman Joyce
 Hopkins Jacquelyn Denis
 Horner William D
 Hughes Kevin B
 Integra Technical Services
 Jackson Samantha V
 Jam Enterprise
 Jarrettwaller Jasmine M
 Jaussen John Est
 Jeff Paul Music
 Jenkins Christopher
 Johnson Valerie, Noel
 Johnson Dianna
 Johnson Earl P
 Johnson James
 Johnson R
 Jones Brian
 Jr Lynn E Drowell
 Kandacharam Sathish
 Kane Restaurant Group
 Kelley Esther
 Kenderson Angela
 Kernich Kristina L
 Kincaid Charles C
 King Clavance
 Koeske Gary
 Kozub Lorraine D
 Kress Wayne
 Kuntel Todd
 Labriola Gerald

Lally Mich
 Lamance Jill A
 Lancaster Norman
 Lavine James M
 Lewis Clifton D
 Lewis Lavine Janice
 Lima Alex Est
 Lindsey Virginia M Est
 Lopez Juan
 Lovall Belinda
 Lunsford Mattie R
 Luster Elmer
 Lutton Angeline
 Machen William Est, William J
 Maciejewski Palma C
 Macklin Dana R
 Mainier Robert
 Malone J Deotha
 Mandella Eileen P
 Marshall Antone D
 Martin Dichiera
 Mcallum Dorothy
 Mccray Elizabeth N
 Mcdonald Andrea B
 Mcintyre Martha
 Mckenna Thomas
 Mckown Robin L
 Mcnutt Michael
 Messenger Mary
 Michanowicz Andrew
 Miller Richard B, Richard
 Miller Craig A
 Miller James W
 Miller Mary Beth
 Miller Patricia C
 Miller Richard B
 Milton Lamont
 Milton Rose R
 Mitchell Anna
 Mobley Pamela R
 Mojica Jose A
 Moore Derrick
 Moore Patricia A
 Mukendi Marie Chantal N
 Mungin B A
 Mzp Kiln Services Inc
 Narayanan Ayyachamy S
 Nase Jamie
 Neal William L
 Nesbitt Kenneth A III
 Nese Vincent
 Norvis Willie
 O'Brien Mary Beth
 Pampino Ann K Est, Ann H
 Parker Constance
 Parsee Eric
 Parsons Margaret E
 Payne Julian D
 Payne W A Est
 Pearlman Brigitte
 Penn Hills Bp
 Penn Hills Chamber of Comm
 Perkins Rayvaughn D
 Perry Glenn
 Peterson Ramona
 Pgh Invetors Inc
 Phillips William D
 Piskorik John
 Radovitch Anita
 Ramsey Charlotte
 Rangos Virginia A
 Renwick Vicky
 Rexam
 Rice Ethel G
 Robinson Charles A Est
 Rogers Alexis Shalynn
 Rudolph Gordon E
 Russo Jocelyn G
 Ryave Alma V
 Sager Daniel C, Cheryl L
 Samsa John
 Sanderson Douglas C
 Sapsara Patricia
 Sauselein Harry
 Schmerbeck Alice
 Schmiedel Delores M
 Schwanke Concetta L, Max H
 Scott Dorian
 Service King 117 Penn Hills
 Sf Res 1 LLC
 Shaquan Hickman
 Shockley William T, Kathleen
 Showalter Brandon
 Siganoff Rosalie
 Sikowitz Mark
 Simms Shakema M
 Sims Evelyn J
 Singh Sharad K
 Skender Philip
 Slack Margaret A
 Slater Jessica Rose
 Smalls David

Smith Jeffrey
 Smith Shannon M
 Smith Traci V
 Smith Twila C
 Solanik Jennifer Lynn, Karen S
 Somma Frank A
 Stadlanders Pharmacy
 Staschak Lisa D
 Steele Archer M Est
 Stein Alan
 Stein Ethel
 Stewart Brandon
 Stork Sarah
 Sylves James K Jr, Cecilia C
 Szymoniak Linda
 Takahashi Masato
 Taylor Edgar R Jr
 Taylor-Thomas Keyanna
 Thomas & Eleanor Dormer
 Thomas Clifton
 Thomas Francisca R
 Thomas Mary Alice
 Thorn Beatrice E, William E
 Timothy G Dugan Jr Special
 Tindal Arnett L, Joseph J
 Tolliver Linda L
 Torres Lopez Mario
 Trotter Joe William Jr
 Truman Kevin
 Tulikangas Reuben W
 Turnbull Jill
 Turner Dairy Farms
 Turner Derrick L
 Univ of Pitt Athletics
 Utterback Everett R
 Veltre Jeffrey A
 Wambaugh Virginia Est, Virginia C
 Wang Bin
 Warner Bryan
 Weil Janet
 Werntz Memorial Animal Hosp
 Weston Evan
 William E Anderson Library
 Williams Alice M
 Williams Jon
 Williams Julian E Est
 Williams Kamar
 Williams Nerea
 Wilson Orlando
 Winston Helen
 Woodbury Jordan
 Wright Patricia W
 Xu Bo
 Yosyn David
 Young Doris Y
 Zampitella Augustine A

15236

Aaron Kensington Books
 Ahearn Gloria
 Ahearn Shawn M, Karen S
 Andrea Kirchner & Doug
 Ankrom Nancy L
 Armbruster Ian M
 Awitta Fiona
 Bahr Anna
 Baker Helen
 Baker Joanna L
 Bashline Kathleen F
 Baumgardner Brett
 Beverly A Mursch Living
 Bieberly Christophe K
 Bloom Engineering Co
 Bobak Charlotte
 Bock John J, Mary Jane
 Bollman Bernadette M
 Bombardier Transport
 Bondy Frank
 Bradley Brian D
 Brown Ronald
 Brownlee Tony
 Bulger Charles J
 Burnsworth Joseph J
 Butler Robert Est
 Buzby Brian
 Cama Self Directed Ira
 Caputo Hazel E
 Caruso Alfred
 Caywood Terry L
 Chauhan Simohan
 Colli Kathleen A Est
 Columbus Square Associates
 Connell Marcia C, Walter G
 Connors Michele E
 Cooper Corey
 Courtney Jeffery
 Custom Building Solutions
 Dandrea Alana
 David Smith
 David Vicki Est
 Dumont Colleen
 Dunphy Christopher J, Nathan P

Durr Sherrie L
 Durr Timothy
 Englert Richard W
 Eppich Andrew
 Express Unimart Inc
 Fabella Vincent
 Family Trust of Young
 Feineigle Robt
 Fiaschetti Karen
 Fischer Jill
 Fisher James M
 Flinn Sally P
 Friday Rose C
 Gerard Nettie
 Gilligan Helen
 Glessner James G
 Gurer Selcuk
 Haley Marie M
 Hall Mark R
 Hot Corner LLC
 Howcroft Arthur
 Howell George IV
 Hronetz Madeline V
 Hucko Colette
 Huggins Tera R
 Hughes Michelle
 Hunt John
 Ingram Clarke
 Ira fbo Richard P Solomon
 Irwin Janet
 Jefferson Regional Medical
 Johnson Leroy A
 Jordan Tina Marie
 Kauffman Rachel
 Keller Walter J Jr
 Kent Phyllis Ann Est
 Klos Christina J
 Knupp Cherylann, Kenneth
 Kolb Loretta M
 Kovacic Dorothy
 Kresak Anthony
 Landco Usa Inc
 Latzko Frank
 Lazarchik Douglas
 Libertto John
 Lutz Elizabeth M
 Lynch Merrill
 Maggiotto Jean Est
 Marble Kevin D
 Markowski Joseph C Jr
 Mccullough Danielle L
 Mcdonald Alan C Est
 Menamara William Joseph
 Mendezajera Manuel
 Meyers Grace
 Meyers Jordan
 Milkovich John G Jr
 Miller John
 Milliken Wilda M
 Mingone Angelo J
 Mitchellwitherspoon Akier B
 Moreland Labs Ltd
 Mursch Beverly A
 Needham Caitlyn
 Neiser Robert
 Nigro Anthony
 Nowacki James C
 Oconnor Jean M
 Oneil Matthew
 Pacey Ethel
 Palafox Luis Enrique
 Patterson Mark R
 Paul Joanna
 Peifer Kimberly
 People to People Intern
 Peters Josephine H, Dale W
 Phillips Lindsay A
 Pittsburgh Regional Chapter
 Pleasant Hills Borough
 Pogany David P
 Prasai Chandra
 Price Jean Est
 Price James Kolin
 Professional Dental Alliance
 Puchtler Thomas M, Cynthia L
 Quick Med Claims LLC
 Quickmed Claims
 Ramirez Joseph M
 Reis Dale H
 Ripepi Michaelangelo
 Roberta Simpson E
 Roberts Anna M
 Roebuck Eleanore L
 Rosa Carl C
 Rotondo Concetta E
 Royal One Inc
 Schmitt Margaret A
 Schmotzer Amy J
 Scully Michael P
 Serena Albert
 Shaner Colleen
 Shaw Frank W

Skladany Mary L
Smith Jas
Snyder Linda K
Snyder Thomas
Socrates Inc Escrow Acc
Spaulding Ambulance
Staisk Tim
Stearn Sandra
Steve Nesbit Educational Found
Stolarz Michael J & Stolar Leigh A
Stranko Zachary R, Gunnar V
Strussenberg Daniel
Stugan Stephen D
Taylor Rachel
Tepsic Steven Tyler, Steve Jr
Thompson William K, Sharon J
Todd Mark
Urbansky Carol Ann
Uselman John
Verner Brian Russell, Arlene G
Verner Russell H
Vital Churches Institute
Vogel Lois J
Weathers Amanda S
Winberg David A
Windsheimer Andrea
Wingo Ruth M
Woodie Dylan
Wyckoff George W III
Young Marilyn M

15237

Adams Jim
Advanced Construction
Almahmed Fatima
Alt David C
Anderson Jonathan R
Anderson Mark E
Andrews Christine A, Jason
Andrzejewski Lesley W
Anick Karen L
Apple Store
Apptique LLC
Arizona Speech Language H
Assefapitz Menebere
Asturi Claudio
Auchterlonie Thomas A Est
Audio Graham
Automated Health Systems
Bacher Barbara
Bagri Samir
Bain Robert M
Beck Richard
Bell Philip B
Belvedere Jason
Block Frederick
Boucher Dolores B, John C
Bowler Mary
Brady Scott W
Bramkamp Jeffrey T
Brian & Nahmah Kim Campbell
Brooks Charles E
Brown Mark M
Brunos Auto Body Inc
Bubash Louise J
Buccilli Dean P
Burkley Robert M
Business Data Concepts
Busnak Victor
Buttleman & Strehlow FncI
Campbell Nahmah A Kim, Brian H
Camtech Inc
Center for Musculoskeletal
Cetti Randy
Chae James
Chamberlin Tiffany
Chambers Craig
Chan Peter W
Chelar Ruth A
Chenet Cosmetic & Family Dent
Chieffe Carol P
Ciccone Nicholas J
Cintron Deborah
Club At North Hills
Coats Tracy
Cobbs Sarah
Colaianne June
Conrad Edward
Cooke Jamie
Cooper Sheryl A
Coppola Matthew J
County Care c o Automatied
Crevar Diane Est
Cutright Meredith
Daniel P Kinross Ins
Davies John R Jr, Stella M
Davis Leigh A
Deiuliis Joseph
Delsignore Zoe M
Demirel Ali
Deverts Richard
Ditullio Samuel J

Dorben Joanne E
Dori Joan Est
Dragone Kenneth J
Drylie Adam
Durbrow Mariah
Edner Patricia A
Edward J Chang MD Irrev
Egizio Susan
Evers Jean Marie
Fagan Caroline
Fellner Georgianne
Fennelkleber Cheryl
Fessler Charles E Jr
Fidelity Bank
Fisher Thomas R
Fitzgibbon Ian E
Formhals Steven H
Forrest Orthodontics Pc
Frazier Jackson
Frey Christopher J
Friedel Susan B, Carl J
Gallaher Mary Jean
Garg Ravi
Gavin Michael
Genco Lisa M
Genser Tiana
Get Go
Goeden Gregory L, Sheila D
Goehring Walter O III
Goodrich Estate of Margaret A
Gorgacz Judith A
Goss Sandra S
Greager Kimberly G
Groom Miriam
Gswpa Troop 52553
Guenther Diana M
Hall Michael E II
Halley John A
Handron Kerry D
Harkins John J
Harris Franco
Harris George Jr
Harvey William J, Alice
Haseltine Aaron R
Hattrup James
Hastings A Douglas
Helmstaedter Paul
Hepburn Mark
Hiller Walter H Jr Est
Hines Imogene
Hoffman Angela
Hook Joseph A, James R
Huey Gabriel Scott
Hulkbars
Hunt Optics & Imaging
Idowu John
Industrial Pump Motor Repair
Jaeger Transportation
James P Chick Irrevocable
Joyce Michael J
Kadas Todd
Kasper Kenneth
Kaunda Emmanuel
Keller James L
Keller John M
Kelman Andrew
Khan Tarig
Killian Chad J
Kleppick Laura P
Knox Steven J II, Angela K
Lafayette William P
Lang Virginia
Lauer Ryan J
Lazzaro Julie M
Lee David M
Lenzi Carol J
Leone Frank
Liang Xiaoping
Lionheart Event Group
Loadman Mary
Lockamp LLC
Longo Nicholas G
Love Gretchen L
Lucas Helen W
Luksik Ann W Decd
Lux Jarred
M K G
Maddah Alaa
Madeline Steffanos
Maginness Linda G
Maloney Glenn
Malta Jamie
Mannion Mary
March Meaghan C
Marshall Betty Jane
Maston Andrew
Matuszewski Leonard J, Anne
Mcbride Claire A
Mcilvried Didiano & Mox
Mesorley Llana
Med Express Urgent Care
Melachuri Padmashree, Prakash B

Mervick Mark A
Meyers Evelyn
Michalski Barbara E
Midgley Fredrick
Milicic Keith
Milligan Rebecca A
Minear Keegan
Mitchell Douglas
Mock Cary R
Mock Ronald James
Monte Cello Warehouse
Moraca Virgil
Morgan Cullen
Morgano Jennifer
Moriconi Matthew M
Morrison Theodore
Moses Marian L
Moukhtar Yassar M
Mountain James A
Murray Kathleen
Muskelly Inez M
Nassan David
Network for Fin Indep
Newett Sue M
North Hills Highlands
North Pittsburgh Oral Surgery
Novak Lois R
O Halloran Michael
Oconnor Ruth E
Ohio Valley Hospital Pain
Omega Federal Credit Union
Osmun Keith N, Na Z
Oswald Delbert L Est
Passavant Hospital
Pavlic Raymond
Peck Dolores J, John P
Penrod Joan
Pfalzgraf Marjorie
Pfalzgraf Richard E Son, Susan L Dau
Pichardo Carlos F
Pink
Pittsburgh Valve & Fitting
Ploeger John F
Pnc Bank Retirees Travel Group
Poremski Anthony
Powell Abigail
Preferred Insurance Agency
Pritchard Dana
Ptc
Pucciarelli Cynthia
Rapp Robert C
Raymond R Corey Anna L Corey
Reid Cecil J Sr, Lynn M
Renner Kasey
Residential Home Funding
Rice Bruce D
Richardson Emily A
Ricketts Ricardo
Robert M Burkley
Rockwood Ryan
Rodgers Lori L
Ryansimko Connie M Est
Samuel Mccandish
Santella Stephen A
Schipper David
Schloer James
Schmitt Clara, J
Schultz William
Schweers Mark Jr
Scrive Leona
Sherman Michael S
Shpe
Sigurthorsson Olafur
Simeone Anthony
Simmons Jill
Slack Kayann
Smith Robert K
Smith Suzanne
Snyder and Dugan Oral
Sphar Karen K
Sphera Technologies
Starr Curtis
Stein Carol J
Stein Julia J
Stephan Joseph Est
Stern Tracy L
Stivoric Jennifer M, John M
Sukarochana Kamthorn
Sun Baohong
Sustrich Emily K
Suzanne North
Tamangani Abrar
Tang Chi L
Thakur Abhijatya
Thompson Michael
Tribble Jennifer
Trilivas Jerry A, Mary
Trunick Virginia I, Harold R
Udrea Dan M
Ulger Hasan
Umarova Aida M
Urban Excursions

Veazey Amanda M
Volpe Carole A
Wall Rachel
Ward Milton R
Washington Youn Soon
Watkins Mary A
Weir Colleen
White Barbara Ann
Winn Ulysses M
Wiseman Martha
Witherington Aaron
Wojnovich Judith A
Womens Collegiate Lacrosse
Woodruff Nicholas
Yue George
Zhang Ling
Zheng Feng

15238

35th Strouss Associates
Abdelaziz Sally Nabil
Abdullah Haddad
Aetos Construction Co
Aftermarket Technology
Air Compliance Consultants
Alpha Aromatics Inc
Andora Fox Chapel LLC
Asti Michael A
Bahl Vijay K
Bausch Shelley, Gregg
Beelermont Management
Black Bonnie
Boxwell Brothers
Boyle Bethany
Braham Kathryn H
Burke Timothy
Calderone Raechel
Chu Edward
Coca Cola Bottling Co of Chester
Community Supermarket
Cook Gayland B
Cooksheinbart Arlene
Crawford Russell Est
Dangelo Stephen F
Darrell K Reed MD
David Shapira Trust
Day Chevrolet
Demaglio Michelle
Demarco Anthony P
Destefano Anthony M
Dicenzo Dina A
Dolhi Barbara A
Dorothy Mcgovern Ua
East Coast Rugby Conf
Ejeh Ameh
Elizabeth B Mccarty
Ellis Denise
Elm Math LLC
Evison
Fant Shelly
Farley Elizabeth
Folino Anthony D
Frg Management Lp
Fynsk Christopher
Gambotto Andrea
Gateway Fasteners
Gerber Armand
Gessler Chiara
Gordon Lucille C
Grainger
Green Chesile
Greene Charles
Grossman Florence Est
Guo Jie
Gupta Shruti A
Gusty A E Suneri & Assoc
Gutierrez Rafael L
Handis John
Hannon John W
Hathaway John J
Hegnes Marian
Hermann Maryanne
Hernandez Vicente
Hiller Walter W Jr
Hr Screening Services
Huff Suzanne Johnston
Impressions Salon and Spa
Intermediate Unit One
John S Moeller Living Trt
Kelly Dennis P
Kern Martha B
Kerr Drug St #8912
Kerr Drug St 8912
Kimmons Marliese
Kozel Todd F
Kratsa Properties
Kswalsh LLC
Lall Sarita
Lamagna Attilio Carmen
Lamond Michelle J, Jean C
Lederer James E
Lewis Anne V

Liam Mccarthy
Linder Emily L
Lmi Marketing Group
Malone Daniel Lee, Kathy L, Anna L
Marsh William T
Martin Margaret
Matukas Josephine L
Medonough Leeann
Megovern Dorothy
Mcally Kimberly
Mcally Sheila
Meyer Jill
Miller Jane
Mockus Linas
Molchanov Vladimir
Myer Jill
Myers Mary
North of Forbes Inc
Oh Seihoon
Opsitnick Cathy Ann
P & W Foreign Car Serv
Palms Cardiovascular Inst
Pandey Ashok R
Pasula Victoria O
Persichetti Carmella M
Petrie David
Phillips Nancy
Piegue LLC
Pinnacle Health Services
Pittsburgh Field Club
Pittsburgh Steelers
Prff LLC
Raman Asha
Ramaswamy Vasant
Reddy Bhaskar
Resnick Debbie P
Riley Theresa L
Ritter Kenneth R
Robin Jeffrey
Romar Industrial Services
Roscoe Greg J
Rosenstock Martin J
Rubican Daniel R, Rachel A
Sachnoff Treasure
Saller Carol
Saxena Amith
Schollaert Michael
Selwood Michael J
Service Employees Intern
Shah Samir
Shults Ford at Route 28 Inc
Shults Ford Inc
Siegel Neil F
Simple Sugars
Skalki Tomas T
Smith Lucille W, James A
Smith H J
Stapleton Pearce Inc
Stark Clarence E Jr
Succop Gladys M
Suffield Jill
Szabo Bela G
Sze Chiaming
Tabas Janet H
Tarasi Lorraine
Terkey Lillian A
Thompson Jocelyn R
Thrift Drug
Timothy Sluser D M D & Asso
Tomec Amanda
Trust of John L McCain
Walter Charlene
Whited Catherine E
Wilson Christopher C
Wiginis Terrence L
Zaher Naoir
Zipf Edward C
Zlotnik Arnold

15239

Adamis Georgios
Adams Chris A
Ally Financial
Ament and Ament Court Rep
Atkinson Abbie
Baleno Carlann
Bannon Robert T
Bartell Talmadge
Barthallow Robert J
Bedard Estate of Mary E
Behr Rita K
Belitz Marco
Berkowitz Benjamin R
Bettac Jared
Bonura Deborah L
Brad James
Brownhill Donald J, Marian E
Caffacos William L, Mildred S
Carr James P
Como Joseph Conlon
Cosentino Joshua M Ugma, John Cust
Curler Danielle

Damratoski James
Detail King
Dorner Thomas J
Drennan Walter M Est
Dube Thomas E
Dudek Diane A
Eberhart Marissa
Emahizer Patricia Est
Eror Ryan
Erzen David
Faix Wilma
Ferguson Joyce
Franci Brett
Franklin Bobby W
Freeman Lauren E, Nino M
Frischolz William F Est of Jr
Froyo High F
Gratton Jeffrey E
Haines Jason
Hannan Makayla L
Harrison Marie D
Homan Marlene J
Hoolahan Brendan S
Hydock Brittany A
Independent Payment Process
Isherwood Ruth A
Jefferson Alvin L
Johnson Kathy
Johnston David Est
Kaleida Brian
Kavanagh Jean S
Kearns Susan A
Kienzl Richard E
Knapp Julianne
Kromka Janice
Lacava Dawn L
Leonzio Michael J
Lewandoski Anthony R
Liberto James M Est
Liquidation Center
Maes Phillip
Malisetty Srinivasa R
Maloney Mary M Est
Mandak Edward
Marold Joseph
Masciantonio Jillian
Maylyn Rebecca Snyder Smart
Mazur Catherine, Lee
Mcchesney Jeffrey
Mcfall Megan
Mitcheltree Donna
Morrison William G Jr
Nase Lynne A
Nelson Edna M
Nerchert Hilda
Onder Judith Marie, Michael Jr
Orgera Diana L
Payne Robert
Pazerski Paul E
Pittsburgh International
Polisky Estate of Carolyn E
Price Jennifer E
Ratkiewicz Rose E
Riedinger Marybeth
Ruffner Constance, Brian E
Sampson Donna
Sargo Matthew J
Scarr William
Schoeneberger Lindsay A
Schwartz Jeffrey
Shred It Pittsburgh
Skupien Marjorie A, Joseph J
Smail Sean M
Spofford Bruce S
Steel City Mechanical
Stepnick Terry J
Stevenson Eleanor W
Strejcek Valerie
Sullivan Marie B
Superior Pool Products
Suppers Christopher, Suzanne
Trathowen Timothy
Trs Property Services
Us Film Crew
Watson Randy
Weber Marci L
Weston Andrew
Weston Lyndsey N
Wiant Marcia A Est
Wilson Thomas, Mary
Wilson Mary
Young Francis

15241

Amelia A Mc Keel Irrev Fun
Arendt Carl H
Armstrong Alison C
Astorino Jill
Ausiello Amy E
Babnik Margaret A
Baculik Matthew James
Bader Annette K, William

Baratz Mark
Baun Don E
Bettinelli Olga
Bianco Michael M
Binotto Mollie
Boone Elizabeth T
Bryant Alison
Cain William E Jr
Callicott Kathleene D
Cantine Joshua L
Caswell Penny
Chang Susan
Christmann Steven
Clearspan Construction Prod
Coffaro Ann E
Cogos Main Office
Conrads Ernest A
Crane Mary E
Cross Brian J
Dandoy Roberta H, Glenn R
Davidson Myron L
Davis Elizabeth, Paul, Stephen
Dietz Jeffrey R
Dinardo Marie J
Dino & Kathleen Kristakis
Donnelly James
Dranikoski Stacey
Drickman Johanna
Duffy Roy M
Dunns River Brands Group
Eyetique
Falvella Myles
Faust Robert E
Faux William N
Fitzgerald David P
G Edward Winner Inc
Gallo James
Garcia Ausencio
Gk Capital LLC
Govindarajan Prashanth
Gray George
Groman Donald
Guehl Johanna
Haggerty Margaret
Harmer Clair Marjory K
Henshaw Bassey
Herold Julia
Herreid Helen
Hillenbrand Estate of Mary M
Horvitz Bernard M
Hunt Jason
Iannucci John H
Iida Harua H
Imortgage Services LLC
Interface Management Corp
Irvin Jess L
Jackson Darrell D
Jones Paul B
Khaskin Valerie
King Ray W II, Ray
Klein Arnold I
Kuttler Beth
Levine Alan D
Liebert Jean
Limerick Robert A
Lion Joby T
Lisanti Patrick R
Lives Restored Inc
Lloyd Jane E
Lovequist Ann
Mackovich Jeanpaul, Terri L
Mahon Matthew
Marshall Renee
Martin Ludovico
Mathews Ashlee F
Mathews Properties LLC
Mccarthy Raymond T
Mcclintock Matthew R
Mcclure Nikki
Mckibben Michael
Menke Nathan, Marie
Meyers Michael
Milton E Hamel Mortuary
Mishima Takuya
Morelli Michael R
National Telecom Serv
Nedlik John E
Ngo Kimquoc
North American South Asian
Ohalloran Sean P
Orsag Gregg D
Oxford Linda J
Pandolph Eugene J
Patnychuk Richard
Paulino Kerri
Petrick Rae A
Pichora Eleanor A
Pittsburgh Infectious Disease
Powell Valerie J
Presutti Kaye L Cust
Presutti Valentino M Ugma
Primary Physicians Research

Pro Cable Services
Rabinovitz Abe
Rankin Thomas P
Ratica Susan M
Reda Dr Frank Anth
Reik James H
Reilly Anna R
Richard Roseborough & Elizabeth
Rizzo Ann Marie Est
Robinson Fore Inc
Roeder Nancy Ann
Rogers Donald E
Rosenberg Collin W
Saftner Bernard M
Saville Douglas
Savion Ronnie
Sayfat Rabia
Seethaler Scott Father
Seniors Specialists
Shaffner William
Shapiro Daniel
Shields Mary Kathryn
Smith Sharon
Smouse Est William L
Sobel Ari
Specialty Coatings & Consult
Spivak Shayna Maya
Spring Lucy E
Spring Revocable Trust
Steel City Radon
Steel Town Renovatio N
Steven M Patt & Sheila M Patt
Stork Melissa
Straight Carly
Thomas John C
Tilghman Kimberly H
Tipnis Jessica Ashish, Harshala
Upper St Clair Township
Vanhorn Virginia
Venkatesh Nikhil
Vogel Calvin B
Watson Geraldine G
Wells Fargo Mtg
West Bethany D, Richard
White Stephanie
Williams Nicole
Wilson Anita S
Wilson Marcia
Wolf Selma
Wolford Kenneth
Worthington Dorothy B
Yannone Robert
Yurcho Gretchen R
Zemanick P P
Ziegler Joseph

15243

Albright Betty L
Basinski Kenneth
Belczyk Joshua F
Bindell Francine L
Bisbey John E
Black Gale Lynn
Bohaski Laura R
Bower Hill Roadside
Brooks Dennis
Burststein Stuart
Charles Harry
Cheng Daniel
Chiodo Justin A
Churchill Edward S
Clair Hospital
Cowan Angela C
Cowburn Christine
Culbertson Shelly
Cuzzo Donald H
Cusick Lois M
David K Coffaro Family Trust
David Mary
David Mary Estate
Davis Lois U
Deely Michael
Dermatology and Cosmetic
Dillner Deborah
Doetzer Katelynn, Jason
Douglas Bodie E
Drotman Joyce
Dubois Roger L
Duong Son Q
Eleanor G Ernst Trust
Eremitamullen Linda
Ertz Amy
Fabrizio Christine N
Finch Stacia
Fino Gregory
Fishback John
Flynn Andrew
Fralic Thomas
G I Specialists I
Gamble Edward Jr
Giddings David
Gold Susan E

Goswami Rajiv
 Gray William A
 Grob Maurice
 Guerra Luciana
 Haddad Winifred G
 Hanson Estate of Mary
 Hanson George
 Haradin David P
 Harris Doris M
 Harris Harold M
 Hayes Elizabeth
 Henry Kathleen Est
 Hilf Ally
 Hozakowska Ewa M
 Hulton Jeffrey Alan
 Janis Laura
 Jolly Norine
 Jordanoff Rosemary
 Joyce Theodore T
 Kappel Matches
 Katila Ronald H
 Katz Howard I
 Keister Michelle
 Kernan William L
 Kiwan Qasem S
 Kleifgen Amy M
 Kristakis Michael C
 Kuber Michele Cbom, Martha
 Lamb Barbara J
 Lamy Pat
 Lang Mary E
 Lash Roberta Rennie
 Laun Benjamin
 Lekse William J
 Lois U Davis Liv Tr
 Lust Christopher
 Mcbride Gioconda
 Mcbride Catherine M
 Mccarthy Francis M
 Mccormick Archie G
 Memillin Julia, Blair
 Menamara Barbara A
 Melanie Sue Pavlic
 Mnm Holdings LLC
 Money Express
 Moore Robert W
 Moore Wa
 Morelli Robert
 Mullen John R
 Murphy Julia T
 Nicholson Shaun
 Norman C Schwotzer Fam Trust
 Okeeffe Samuel J
 Pardo Brian A
 Prus Frances
 Purcell Vera Lynn
 Raja Dakshinamurthy
 Reiss John
 Riley John T
 Roseweir Cindy W
 Rush Mark
 Scherr Robert
 Schwotzer Norman C
 Shanahan Kathleen
 Shiff Theodore H, Nancy
 Shores John F
 Show Edward
 Simmonds Brad
 Sperry William
 St Clair Memorial Hospital
 Stclair Hospital
 Stclair Memorial Hospital
 Stroucken Christian
 Tipton David
 Tripp Mary Alice
 Tucker Independent Medical
 Vujevich Dermatology Asso
 Witte Helen C
 Woodward Audrey
 Wregget Ken
 Yankovic Judith
 Zhang Aimin
 Zivic Helen K

15244

Executive Brokerage Serv
 Lanxess Corp
 Mcconnell Mimi

15250

6 16 W 77th St Corp
 Actors Equity
 Adecco Employment Serv
 Adt Security Services
 Appalachian Power
 Ashland Oil Inc
 Atlantic Broadband Finance
 Axa Equitable Payment Center
 Bank Flagstar
 Blue Cross Blue Shield
 Cablevision System Corp
 Chubb Group of In

Cna
 Controls Itt Cleveland
 Direct Energy Business
 Dovemuehle Mortgage
 Easypermit Postage
 Fedex
 Fedex Freight East
 Flagstar Bank
 Gemino Hc Fbo Nphs
 Georgia West Imaging Pc
 Hardin Memorial Hospital
 Henry Schein Inc
 Itt Goulds Pumps Inc
 Jackson Radiology Associates
 Jma
 Massmutual Financial Group
 Mci Telecommunications
 Menlo Worldwide Forwarding
 Milford Management
 Msc Industrial Supply Co
 National Fire Insurance Co
 New York Adjustment
 Ohio Power Company
 Pennsylvania American Water
 Pershing LLC
 Pershing LLC Transfer Processing
 Phh Mortgage
 Pitney Bowes Global Financial
 Pitney Bowes Inc
 Radi Allegheny
 Real Estate B Agent 41
 Reserve Account
 Rite Aid Corporation
 Safety Kleen Corp
 Safety Kleen Systems
 Selective Insurance
 Simplex Grinnel Lp
 Stuyvesant Town
 Town of West Hartford
 United Mortgage Corp
 United States Postal Service
 Varilek Scott
 Verizon Business
 West Virginia American Water
 Zep Manufacturing

15251

4m Emergency Systems
 A4 Promotions & Incentives
 Adirondaek Insurance
 Admeld Inc
 Adt Sensormatic Electronics
 Adv Berkshire Med Imagin
 Allegany Imaging
 Altoona Family Physician
 Apperian Inc
 Arconic Inc.
 Autum Martin N
 Bear Mri & Imaging Center
 Belimo Aircontrols Usa
 Blackboard Connect
 Cablevision Lightpath
 Cancer Genetics Inc
 Cardinal Health Access
 Carnegie Mellon University
 Carolina Regional Radiology
 Cas Medical Systems
 Cattron Theimeg
 Centers Fbo
 Chicago Imaging Asso
 Community Health Center
 Core Networkba Centers
 Dakota
 Decorum
 Edison Radiology Group Pa
 Emc 2 Corp
 Eqt Production Company
 Fenner Precision Inc
 Fermentas Life Sciences
 Foundation Medicine
 Franklin Memorial Hospital
 Gerrity Ryan
 Good Genetics
 Haase Steven C
 Hare and Co
 Hare Co
 Highland Hospital of Rochester
 Imaging Consultants of Essex
 Innovations Surgery Cente
 Integral Ad Science
 Ir Media Group Usa
 Kec Pharmacy
 Lincolnhealth
 Medical Center Beaver
 Microedge LLC
 Midwest Imaging Prof
 Mmp Maine Health Cardio
 Montgomery Radiology
 Mount Nittany Medical Center
 Mrigp Inc
 Neurotherm Inc
 New England Independent Review

North Broward Radiol
 Office Practicum
 Olympus Financial Services
 One Medical Group
 Ontario Vill
 Optical Analysis
 Pac Kit Safety Equipment
 Pediatric Associates
 Penobscot Bay Physicians
 Perficient Inc
 Pocono Record
 Prime Healthcare Services
 Providence Journal
 Radiology Assoc of Central
 Reckson Stamford Towers
 Regents of Univ of Mich
 Regional Health Services
 Rehab Service
 Rockingham Radiologists
 Sbd Craftman
 Science Applicat Int L Corp
 Sers Co
 Siemens Water Technologies
 Silver Spring Healthcare
 Sorrento Latalis Inc
 Southern Maine Health Care
 Spear Physical Therapy
 Spectrum
 St John Properties
 St Joseph Mercy Hospital
 St Joseph Mercy Physicians
 Summit Radiology
 The New Primal
 Thomson Prometric
 Time Warner Cable Fdba Insight
 Tower Group
 Tri County Emergency Phys
 Ubiome Inc
 Univ of Mi Medical Hospital
 Univ of Pittsburgh Physicians
 University Emer Spec
 University Emrg Spltsbeford
 University of Michigan Medical
 University of Rochester Physi
 Vanguard Dermatology
 Work Well Physician Pc
 Xylem Water Solutions Usa

15252

Alcoa Non Op Pittsburgh
 Alcoa Technical Center
 Alcoa Wichita Falls
 Equitable Axa
 Robinson Benford

15253

Alcoa Inc
 Amerihealth Refunds
 Arconic Howmet
 Arthritis & Rheumatic Disease
 B Braun Interventional Systems
 B&T Pharmacy
 Berg Fanny J
 Centers For Rehab Serv
 Cfl Assocs Ltd
 Commercial Misc
 Delaware Sleep Disorder
 Dqe Communications Network
 Drugscan Inc
 Guttman Energy Inc
 Hm Benefits Administrators
 Howmet Casting & Services
 Keystone Rehabilitation
 Light Pharmacy Inc
 Mellon Capital Management Corp
 Palo Verde Nucl Aps
 Prime Healthcare Services
 Southwark Metal Mfg Co
 Swets Information Services
 Talen Energy Retirement
 Tri County Home and Hospice
 University Hospitals Medical
 Watson Marlow Inc

15257

Ford Credit
 Lincoln Motor Co

15258

Bank Of New York Mellon
 Bjc Health System Trust
 Bny Mellon Asset Servicing
 Bny Mellon Ellington Credit
 Bny Mellon St Bernard Opp
 Boston Safe Deposit Trust
 Cf Cis Government Credit Index
 Erie Insurance Exchange
 Jp Morgan Clearing Corp
 Louisiana State Ers Doubleline
 Mellon Bank N A
 Philadelphia Electric Co

State of Georgia
 The Bank of New York Mellon
 United Space Alliance Defined
 Usa Retirement Plan Trust
 W & I Indemnity Ltd

15259

Bny Mellon 900010
 Bny Mellon Asset Services
 Bny Mellon Disburseme
 Bny Mellon Wealth Management
 Bnymellon
 Fla State Univ Fdn Wall St Assoc
 Frey Foundation Westfield Capital
 Jp Morgan Chase Cflat 2
 Louise Clark Ira 20
 Melleon Financial Corp
 Oregon Sheet Metal Wrks Rainier
 Rubenstein Jonathan
 Woodard Clayton

15260

3 Rivers Tesol
 Biobehavioral Tna Studies
 Nu Rho Psthe National Honor
 Phi Lambda Upsilon
 Universit of Pittsburgh
 Univ of Pitt of Commonwealth Sys
 University Club
 University of Pittsburgh
 University Pharmacy

15261

Cuddy Michael
 Mckinnon Kathleen
 Pregnant Adolescents Learning
 Rubin J Peter
 University of Pittsb

15262

Bank of New York Mellon
 Bny Mellon Client Service
 Bost & Co
 Breakage Account
 Hare and Co LLC
 Mellon Bank Na
 Mellon Financial Corp
 Pershing LLC
 Pitney Bowes Reserve Account
 Plan Reconciliation Balance
 Sweeney Daniel A

15264

Allegheny Clinic Radiology
 Allegheny County Treasurer
 Allegheny Spec Pract Network
 Bdo Usa Llp
 Bethel Township Fire Depar
 Campbell Soup Co
 Central Marquardt
 Consult Inc
 Datenohmeda
 Ddr Corp
 Delatorre Orthotics & Pro
 Diel Marketing Lp
 Diebold Inc
 Eastern Associated Coal
 Ferguson Enterprises Inc
 Ge Healthcare Financial
 Greyrock Inc
 Gxs Inc
 Hyg Financial Services
 Ibm Corp
 J G Wentworth Ssc Ltd Ptrnrshp
 Jackson Township
 James Cancer Hospital and Solove
 James Cancer Hospital Transplant
 Jewish Hospital dba St Mary
 Jewish Hospital St Marys Health
 Jones Express Inc
 Lenders Service Inc
 Lenovo United States Inc
 Mary And Elizabeth Hospital
 Mckesson Patient Care Solution
 Mcpc
 Medicaid of Pennsylvania
 Memorial Health Care System
 Metro Community Health Ctr
 Nmhb Financial Svcs
 Ohio State University Hospital
 Oncura Inc
 Passavant Professional Assc
 Phoenix Life Insurance Co
 Pint Size Prescriptions
 Propane Ed Resrch
 Raziano Joseph W
 Ren Metro Optical Networks
 Ricoh Printing Systems America
 Securitas Electronic Security
 Spnet
 Stanley
 Steel Valley Emergency Phys

Steris 644063
Steris Corporation
Stjosephs Hospital
The Ohio State Univ
Tidewater Anesthesia Asc Pa
U S Food Service
United Way of Allegheny
University Hospitals
Us Endoscopy Steris
V E Reyes M D Assoc
Vanguard
Wards Natural Science
Wheeling Hospital
Willis of Ohio
Xpedx

15272

At&T Supply
Descartes Support
Guder Miharrem
Ppg Architectural Coatings
Ppg Industries

15274

Comerica Bank
New Meadowview Health
Pnc Bank

15275

Allstate Ins
Arp Rangely Production
B and L Pilot Car
Buzash Darlene
Coast to Coast Physicians
Cooper Eileen
Draeger Safety Inc
Eastman Bill
Farquharson Derek V
Frehulfer Ryan
Helm Larry
Intransit LLC
Kountry Kross
Kta Tator
Lanxess Corporation
Lanxess Solutions Us
Lofin James
M and J Escorts
Mastech
Mdy Ntl Shs Pit Mt
Oltz Robert
Paramount
Pennenergy Resources
Pixie Pcs
Real Advantage LLC
Scientific Thermo F
Single Source Rfg
Tangerine Pilot Car
Timios Vision
Visionet Systems

15276

Bv LakshmiKanth
Crescent Brick Company
Hico America Sales & Tech
Hospice And Palliative Nurses
Mellon Bank
Nbcnpn
Nvr Ryan Direct V 21284
Roman Catholic Diocese of Pitts
Ryan Homes
Tomlinson Julie C

15289

Bollu Anand
Chatterjee Rishabh
Chen Zhuoming
Chon Kevin
Connors Steven
Dong Hoacheng
Dubey Prakhar
Faigeles Lauren R
Festival Shot S
Foo Lena
Gordon David M
Ji Rufeng
Joo Christy
Kim Minji
Lee Konrad
Lee Richard Changan
Liu Chuan
Luningprak Jeanne Lia
Master Aashir
Meyer Alyssa L
Orlowski Jan
Ou Christina
Rangarajan Nikhil
Rashid Aisha A
Shot Fbo
Singla Naviya
Skifstad Darien
Srinivas Vaidehi
Thapa Kiran

Vanwari Nikhita S
Vargas Emilio V
Wang Sophia
Wang Zilin
Wu Yi
Xu Yifei
Yam Valerie
Yang Bernie
Ye Claire
Zhang Xinhe

Zip Codes Not Reported

Barnes Gertrude
Berry David
Eisenrich Frank J
Elsie Cerninski
Foremost Groups Inc
Garcia Sean M
Gryco Chester S
Harmon John E
Hunter Patricia
Juriga Do Barbara M
Lallone Mona A
Lally & Co LLC
Marton Caroline
Mcdonough James L
Miller Donald Edward
Miller Pearson
Monteiro Romeu
Peterson Tyrone
Petrulli Phillip
Pye Vivian A
Richman Phylis L
Servi A
Skunda Anna
Stirkey Nola
Szymanska Hadwick S
Washington Jennie
Well Ruth H
Wootters Mary

Armstrong County**15656**

Barker Evelyn
Becker Barbara
Caleb Spisak & Kayla Shellhammer
Colecchi Anthony M
Cornelius Jocelyn
Fairbanks Lester D
First Generation Monte Carlo
Ford Teresa
Fouse Sylvia
Gould Matthew
Grieco Appraisal Solutions
Grill Tony
Harries Carol, Sandra
Hermanson Georgia
Hubbell Michael D
Kemerly Brian J
Kepple Betty L Est
Keystone Money Group
Klingensmith Michael S
Koleny John W
Lovelace Jesse
Maritz Margaret J, Oscar T
Mccracken Sean D
Mitcheltree Alyson
Nationwide
Nebiolo Rosalie
Newton Joshua
Pascal Charles A Jr
Pavetti James E
Pratt Frank W
Rea Chester J, Dolores
Roush Martha A
Rs Automotive Inc
Schmiedel Carol L
Scott Brian
Shay Clarice
Shoemaker Thomas
Shults Ford
Sipolino Jerome
Slomka Kelly
Smouse Myron
Star Auto Body Leechburg
Sulava Linda L
Superior Motors LLC
Tocco Nicole M
Waldenville Dan A
Wargo Caprice A
Zanavich Norma C

15673

Dayen Cheryl, Mark
Hall Dennis A
Held S Inc
Lukehart Kathryn Est, Kathryn C
Oneil Sean
Pierce Nola J
Poydence Sandra
Prebish Stephen J

Robin Thompson Special Needs
Speer Janet J

15686

Glasser Carol A, John H
Shockey Jacquelyn R
Steffey Christina
Turner Judy

15736

Aikins Mary L
Lynch William, Linda S
Smith Freda L

16028

Hutman John

16049

Best James
Blumling Jessica L, Anthony
Bowser Gary
Boykins Linda
Bricker Thomas G
Hatch Thomas C
Hovey Township of Pa
Jordan Beverly
Mcfadden Sandra L
Rankin Margaret B
Serich Barbara E
Swiatek Margaret

16201

Abc Womens Care
Adult Medicine Associate
Ainsworth Thomas E, Michael
Allegheny River Development
Bartley Kevin
Baum Kaleb
Beatty Amanda
Beighley Barbara A
Bosko Gregory
Bowser Bryan
Bradigans Incorporated
C W M Environmental Inc
Carusto Betty G Est
Chemelli Estate of Bessie M
Clark Heather J
Cwm Environmental Inc
Dameron Laroy A
Daniels Margaret R
Dean T Lowell, Marybeth
Eckman Alexandra B, Tracey L
Ellenberger Marsha
Estate of Gerald T Wise
Fannek Inc
Frederick Anne S
Gibson Nicole
Good Tire Service Inc
Goodman Scott
Kerr Michael
Kittanning Beer
Kittanning Police Depart
Kutsch Janet M
Lobb Jill Ann
Lowry Peter
Martin Robert T
Matson Jack
McCann Rachel
McCullough Michelle
Mccurdy Robert
Mclwain Richard A
Mcntire Helen M
Mclaughlin William J
Means James
Media Anthony
Meyer Beverly J Est
Miller Arnold
Mission Pharmacy Serv
Mister Tile Inc
Montgomery Robert Est
Morrison Lanne
Net Health
Phin Stella
Polinsky Steve
Rae Robert J
Ratcliff Kristen M
Rocco Melissa
Rupert Betty Lou, Glenn R
Sage Angela C
Shaeffer Kyle J
Shirley Walter R Sr
Smathers Donald L
Smith Glenn S Est
Stanford Eleanor
Stein Randy E
Taylor Corey A
The Center for Behaviora L Med
Toy Henry
Toy Matthew
Wiegand Nancy L
Wise Gerald T
Wyant Joseph E

Yaich Philip L
Yanik Edward T

16210

Davidson Hope
Gillespie Alaina B
Koffman Charles K Est

16212

Liperote Thomas F

16218

Stahlman Brandon

16222

Barnette Bonnie
Nichols Kimberly, Douglas
Skursky Michael S
Steffy Ben T
Steffy Brian K
Youssef Maria

16223

Hale Patricia
Mccarthy Charles

16226

Barbara M Leonard Tr
Bargerstock Tim
Beere Mark
Blairsville
Callipare Tabitha L
Chastity King & James Gardner
Clever Russell E
Davis Craig
Demarest James
Falsetti John L
Ford City Boro
Heilman Clara
Holizna Thomas
Inc Oem S
Kluciar Andrew Jr
Klukan Anna M
Klukan Jonathan C
Lenape Avts District
Leonard Barbara M
Leonard Darrell
Lunz Construction
Marcinek Kathy L
Mauger Mary
Montgomery William Est, W P
Myers Brenda S
Opalka David Michael
Ptc
Smith Betty C, James
Steffy Kristi
Stevens Auto Body
Stivenson James Edwin
Troup Paul
Yount Zabrina

16228

Balentine Charles E Jr
Chestnut Gregory E
Maclyak John J Jr

16229

Accents Carson Home
Baker Darin K
Barnett Carolyn J
Bergad Paul
Bizyak Lesley
Blattenberger Jennifer M
Boncella Robert J
Brezinski Charles
Brown Avery E, David M
Brown Harry E
Christy Marilee
Clinton Presbyterian Church
Consentino Joseph
Davis Maryjo F
Freeport Medical Assoc
Furer Jason M, Gayle S
Gruver Rachel
Karns Ashley R
Kilwein Nicholas
Lentz Karen A
Lindsay Betty G
Maximum Concrete Constr
Ross Dale H
Sauka Benedict J
Schoenberger Erich
Seagriff James III, Jolynn
Smetanick Lynne H
Stubrich James E Est
Waddell Thomas L
Yadagiri Ajay

16236

Mcelroy Eric S

16244

McCune Margaret, Lawrence

16249Crossman Thomas E
Ondriezek Cathy M
Uplinger Lorraine O**16250**

Dunbar Sharon A

16259Cornman Ashley
Fleming Michael
Mcoy Ellis
Sharrer Jason W
Williams James L**16262**Bailey Mae E E
Bowser Jason M
Braun Alexander
Carls Washington Market
Claypoole Grant
Cornetti Roy
Estate of K Juanita Grabigel
Grabigel K J
Jiffy Mini Mart Inc
Johns Edgar I, Mary J
Johns Bobbi L
Mcclain Stacy C
Mchaddon Mark A
Miller Jean
Moskovitz James H
Rem Designer Builders
Revay Elizabeth R
Shanholtz Kevin L
Timko Joseph C Est
Wolfe Shirley E, Raymond P**Beaver County****15001**Advance Recording Cda
Albertini Robert
Almonte Joseph D
Ardex America
Armstrong Auto Body
Askew Nedra
Ausby Pamela
Austin Daniel
Baldwin Jonathan
Beaver Valley Foot Clinic
Bedalota Kimberly
Bender John
Bennett Charles W
Bennett Lena M
Betz Jenna L
Bevevino Margueritl
Blackburnnassief Patricia
Boyd George
Brazelle William J
Brinza Christina L
Brooks Stephen P
Buck Jennifer Lyn
Buffington Iona
Burns Greg M
Cain Patricia
Caplinger Steffan
Carney Matilda
Carter Willard I
Center Medical Assoc
Centers for Rehab Serv
Citi Md Ldta Escrow
Clark Jonathan S
Clifford John Jr
Coe James R
Colonna Edward J, Sandra S
Comm Mental Health Center
Cooper Roberta
Corbitt Claude P
Cotton Mill Condominiums
Courtney Kathleen D
Craft Jessica
Crago Michael C
Cruz Hipolito Clemente
Danylo Olga
Dappenbrook Robert P, Katie
Davis Lugene
Dawkins Marquez
Dellicarpini Paolo
Deluca Pauline
Dempsey Timothy
Dobrovolsky Stella
Dorsett Keith
Dr Notaro Dr Shetty and Asso
Draus Mary T
Edgell Debra
Ellis Melvin
Essey Kim
Fabiana DepaulaFailor James Patrick
Fair Yvette
Fechushak Olga Est
Fontano Thomasine
Forster W Larry
Fournier John H
Friend Doug
Fry Anna A
Funkhouser Christine, Brad
Getty Casey
Gmg Bldg Maint and Landscaping
Goodling Michael Jr
Gossett Anna
Greater Aliquippa Image Network
Guest William J, Mary N
Hart Grace E
Henry Eddie Jr
Hollins Eric
Houp Eric C
Howard Letitia
Huang Tonya F, Yao
J Hunter Trustee Bernadette J
Jackson Latonya
Jacoby George W
Javonovich Samuel
Jd Auto Service
Jeter Sheldon D
John Anderson Memorial Cemetery
Johnson Lauren
Johnson Minnie
Jones Charles
Joseph Stella
Josey Jada R
Jpmorgan Chase Bank
Karas Nick
Karen Arnold
Katz Manuel
Kerlin David Estate
Kier Ida
King Brenda
King Jimmie
Krayniewski Ryan R
Laboratory Information
Leheny Brian T
Leichlit Phyllis I
Lincke Joy
Lindsey Taryn
Lipke Shannon
Loden Ruby Lee Est
Lott Babe
Lsi Title Service
Luton Dayna
Maeder Bertha E
Magditch Damon
Maid of Athena Chapter 56
Majors Richard
Marovich Mike Est
Marshall Thomas
Martin Dessaray
Maryland Service Link
Matejka Vicki
Mathews Jackie L
Mccoy Melissa N
Mchugh Katie L
Mcmichael Peter D
Melko Charlene
Mesko Karen M, Mary
Metzer Manfred, Laurita
Mikula Joyce A
Miller Melissa
Miloser Autumn
Mitchell Robert
Moore Ashley E
Moss Brent
Mrkal Milan
Nicastro Gregory, Richard
Nine Troy J, Jutta
Noel Otoole & Wells Fargo
Nordi Marie
Oesterling Robert
Optometric Care Inc
Owens Patricia L
Palen Loretta V
Paul Anna L
Paul Lori
Paulko George
Pitts Byron
Placid III Joseph A
Pnc Pa Main Ldta
Porebski Michael
Powell Ronald L
Radanovich Samuel
Reed Pamela
Reed S Esther
Rhodes Dana A Est
Rogers Charles
Rosati Joseph
Roseberry Nancy Jo
Roseberryyost Nancy Jo
Rusnak Mark A
Rygalski Sophie
Salyer Sandra BSarver Jonathan
Schaal Kurt
Schade Lory R & Schade Dana
Sedlock Lois A
Seik Gerald G Jr
Service Link Cti Va Dta
Service Link East Recording
Service Link LLC
Servicelink A Black Knight
Servicelink Citi Va Ldta
Servicelink Lp
Shade Nancy
Shaffer Dianna
Sharp Jack
Shasta Incorporated
Shell Rushel III
Sherwood Thomas B
Smart Sharon L
Snodgrass Marianne W
Soldo William
Sonson Christine A
Springer Truck Service
Srafin Stephan J Jr
Steel Street Services
Stewart John
Sunoco
Tankosh Megan
Taylor Yolanda E
Td Ameritrade
Tellish Luke
Theys Megan M
Thomas Ira
Thomas Robert
Thompson Mary J
Timmons Erica
Tomey Michele
Torreance Kathryn
Treese Erin R
Troynar Alice J
Two Cousins Market
Tyson Dalaine
Tyson Howard Estate
Urick Samuel Jr
Vincent Marsico
Walker Tracey D
Walton Richard
Weber Joanne
Weiss Debra
Whiting William
Willhight L M
Wolfe Melissa
Wright Automotive Collision
Yost Bobbiejo R
Zelsnack David**15003**Adkins Geraldine
Adrian Matthew J
Aloe Costanza
Ambridge Area School
Ambridge Lumber and Build
Aspeotes Gust Est
Bachor Joseph
Bean Dorris
Bellinger George
Bezuk Robert
Bohi Dorothy
Bosse Timothy Flinn
Bruno Shelley D
Bryant Albert E
Calabrese Lorraine
Caputo Frank J
Carr Genevieve P
Cavanaugh Travis
Cermak Clystia L
Chinchilla Deborah
Clark Warner
Cook Sandra
Crano Joann
Cunnard Jacqueline
Davis Juanita
Drewnowski Kacie
Dudt Heidi
Dzagan Ann
Eliou Katina
Fabian Alex
Fischer William
Gregoire Tricia L, Robert
Gulish Steven
Guss John R
Harmon Terrence
Hg Ventures Inc et al
Higley Jason
Husak Robert
J and W Specialist Inc
Jgb Holdings LLC
Johnson Douglas N, Jamie Lyn
Jonnet Mary C
Karas William
Karpovich Mary
Knapp Thomas J
Knauss Jean MKubia Edward Est
Kunze Richard A Est
Laris George P
Legionville Historical Society
Mccullough Michael
Mckinney Kevin R
Mcquay David
Mohs Market
Moran Robert
Murray Deborah D
Noland William F Jr
Papasodero Sam
Perera Anne M
Polley Miriam L
Rogers Patricia A
Rose Amy Sue
Rosinsky Patricia
Ross William J
Rudnicki Paul
Russin Katherine A
Salasky Christina
Sewell Johnny J Sr
Sheleheda Nicholas M, Marilyn L
Sillers Jeremy
Stephanie Simpson & Steven
Supples Ronald P
Velk Helen
Wagner Edward A
Weber Carol F
Weimer Maddison G, Heather M
Winchester Autumn L
Wittman Julian
World Class Processing
Zalewsky Laura**15005**Alvarez Paul N
Andersson Craig R
Antolini Vincennes, Louis
Bainer Joseph
Bustos Jose C
Capone Richard
Connect Electric
Cummings Brandon N
Desalle David A
Dipietro Angelo
Downey Virginia A
Ehrhardt James E
Eileen Reich Est
Friend Garrett
Glaser Alan
Graham James
Graziano John
Hensley Kenneth S
Heritage Valley Family Med
Keeley Patrick
Lynn Richard T
Martin Bernard T, Pamela A
Matakovich Joshua
Merritt Tyler
Migliore Carolyn, James
Moffatt Franklin J, Patricia A
Patricelli Virginia M, Donald A
Perkins Patricia B
Perri Joseph
Pfeiffer Rose Marie
Prevost Mary Jane, James E
Prevost Living Trust Ua
Reich Eileen M
Ross Matt
Schrecker Isabelle Est
Shillingsburg Keith S
Shirley Scholl
Skonieczny Patricia J
Stanley Linda E
Suhorsky Helen
Saulbee Douglas W
Tri State Medical Group
Truskowski Irma
Unis Automotive Group
Winner Joseph
Zambelli George R Jr**15009**Andrea Cantelmibiondi & Nick
Ashburn Joanna R
Bank of America Na
Beaver Travel Center
Bell HJ
Bennett Mary Alice
Bernardi Anthony
Berovich H R
Beverly Conner Trust
Bordner Karen
Brown Nancy
Byers Laurel A
Carson Joan
Chirico Edward, Nancy
Clark Stephen E
Conley Brandon L
Copeland Charles P II
County of Beaver

Cox Tommy L
 Cupani Caroline B, Angelo J
 Curtis Timothy W
 Cutshall Jenna M
 Czake John
 Daellenbach D
 Delauter Leyton D
 Denny Sean
 Eichhorn Ryan
 Ellis David A
 Estate of Karen Bordner
 Faltenovich Mary Alice
 Finney Sebrina
 Fisher Ralph J
 Froats Patricia
 Fulton Timothy
 Gale Bradley S
 Germusa Michael W
 Gilson K Mc Clure Park IV
 Grainger
 Greater Pgh Surgical Alliance
 Hansen Elizabeth, Thomas
 Hart Lona
 Hartman Raymond Martin, Sandra L
 Hayward Donna K
 Heritage Valley Beaver Foundation
 Heritage Valley Health System
 Home J T
 Houlette Tom E
 Housing Authority of Beaver County
 Javens Estate of Christopher E
 Kasely Michael A
 Kissick Shawn
 Kramer Charles J
 Kuga Donna J
 Kuhlman Lorrie, Linc
 Lamantia Julianna M
 Lancaster Stewart L
 Lane Rebekah
 Lewis William
 Mackaben Jacqueline K
 Martinez Stewart
 Maxwell Richard P
 Mccarthy Roy
 Mchughes Denise A
 Meلود Marcia
 Medical Center Beaver
 Michael Baker Jr Inc
 Mickeys Barber Shop
 Milkovich Mildred P
 Miller Patricia, Leonard
 Miocic Dawna M
 Morgan Constance
 Morrow Jack E Est
 Morrow Mary
 Murdock Don
 Mushlit Harold D
 Neish Ronald
 Nguyen Doan
 Nick Crivelli Chevrolet
 Patrick David B, Mary C
 Patterson Leslie
 Pennsylvania Activity Prof
 Petricko Julie
 Poliak Clara M
 Porter Paul N
 Prendergast Eric
 Price Estate Edwin E
 Rose Marie Satlin Irr Qual
 Rosenlieb David L
 Satlin Michael
 Scavo Sarah
 Schmidt Lindsey
 Schreiner William H Est
 Shakely Bruce L
 Sherbine Thomas
 Silbaugh Timothy W
 Smith Diane M Jt, C D Jt
 Stephanie Kramer April Rose
 Stewart Abigail Rain
 Stuck Aaron
 Temple Jennifer
 Temple Richard Jr
 Terravecchia Anthony J
 Thomas Glen
 Triangle Radiation Assoc
 Trihey Patrick
 Turina Joshua
 Tyler Patty
 Tylerkasun Maggie
 Valley Medical Facilities
 Ventrone Jeani
 Vucin Donna
 Weigle Roselee A
 Weiss Regina
 Westaircom Fed Cr Un
 Wilson Elinor
 Wolff Myrle E Est
 Yoho Timothy J
 Youells Austin S
 Yount Bertha A

15010

Alderette Assoc
 Antonetti Rozan L, Jere C
 Aschenbrenner Ian
 Ayres Marian I
 Barger Carolyn
 Barnhart Amber M
 Beauford Samuel O
 Beaver County Tag & Title
 Beaver Valley Health & Rehab
 Bish Donna
 Black Leamond Jr Est
 Blue M
 Bond Jonathan, Amy
 Borkovich Bernadette, Ralph E
 Boro West Mayfield
 Bowser Hyundai LLC
 Boyd Roosevelt, Vanessa
 Brake Stopp
 Bridley Mickey
 Britter Deanna
 Buchta Tessa
 Buffalini Matthew P
 Campbell Donald
 Campbell Rebecca
 Central Loan Admin & Reporting
 China House
 Cline Carol
 Cockfield Blaire
 Cook Durrell, Charles
 Cooke Barbara B
 Corrigan Barbara
 Crognale Lucille
 Crossroads Shelter of Beaver
 Daylight Venture Partners
 Delturco Joseph
 Ditech Financial LLC Isaoa
 Domaracky Jane L
 Donohue Railroad Equipment
 Douds Donald
 Douglass Gregory K
 Doyle Carol J
 Elenbaum Betsy
 Ellefson C H
 Estate of James M Brown
 Filauri Roman Mr
 Frantz H D
 Garczewski Patricia A, Edward J, Helen
 Gawelski Virginia
 Glenz Kimberly N
 Graeser Christopher
 Grala Lou
 Grimes Nicole A, Burton O
 Hall Anna V
 Hauck Martha
 Heine Deborah A
 Henderson Susan J An Charles
 Ikard William C Jr
 Jackson Mary
 Jacox Danny W
 Jarosz Lillia
 Jenkins Sara J
 Justice Adam S
 Kalcevic Steve
 Kimmel Kimberly Rae
 Kish Jeffrey S
 Knobloch Edward F, Betty M
 Koemund William C
 Kurtz Geraldine E
 Lewis Angelo Bernard
 Linta Larry
 Little Francis A Est
 Mack Pierre
 Martin Wd
 Matlock James A
 Matt Ramsey Servc
 Mccartney Mary E
 Medaniel Patricia A
 Mckelvy Thomas Jay
 Mckeough Blaine T
 Mclaughlinhazel Brenda
 Meiters Specialty Sales Inc
 Merryman James E
 Metz William
 Mihalow Dwayne
 Miller James E, Bert
 Miller Bert Est
 Miller James E
 Murphy Michelle
 Myers Arthur D
 Nesmith Ronnett M
 Newman Edward Est
 Nyamekye Nathanael
 Palaich Joseph J
 Panek Vicki L
 Parkinson Keith E
 Paul Davis Restoration
 Pennsylvania Finance Authority
 Pitini Linda D
 Pratt Clark
 Pucci Russell A
 Rimoldi Cynthia A

Rodenbeck Thomas F
 Rowe Rebecca
 Rushman Shane
 Sbc Ministires Inc
 Schlemmer Nancy A
 Schuller Gary
 Sensibility Soaps Inc
 Shade Clarence R, Nancy
 Shade Nancy
 Shallis Michael
 Sherman Hostetter Group
 Shrum Avril E
 Simon Owen S Est
 Smith Donald
 Smith Matthew E
 Snyder Wilbur
 Soddors Kimberly A
 Spurk Andrew W
 Stahl Nancy D
 Stambaugh Alleyna
 Starkey Kaylie
 Stefura Lisamarie
 Steinman Steven
 Stesprit Jeffrey
 Thomas Gertrude A Est
 Thrift Drug Inc
 Tkacik Aloise
 Tr of Forsberg Grandchildren
 Triance Nancy L
 Tulsidas Ragoowansi M D
 Tunno Thomas J
 Uchino Barbara J
 V & V Development Group
 Van Vort Estate of Charles
 Vanwyhe Wendy R
 Veon Mary
 Verlihay Anna Louise, George A
 Washabaugh Mark
 White Dimitri
 Wilds Lauren R
 Wynn Laura R
 Yaria Felicia
 Ymca of Beaver County
 Yonlisky Harry R
 Yonlisky Shirley
 Young Jared N
 Zajac Edward

15026

Air Ground Xpress Inc
 Dickman Richard
 Dines Bernard
 Dolan Jason
 Frenchak Christopher Levi
 Giardina Andrew T, David M
 Giardina Stephen J
 Inferno Artisan Pizza Inc
 Keefer Jessica L
 Korach Michael J
 Laverde Paul
 Long Monica S
 Mateer Wayne
 Neely Knakia
 Pg Publishing Company
 Promise Camp and Conference
 Rubin and Gladys Wollowick
 Seckinger Judith A
 Tzv Gredelej
 Walton Kimberly F

15027

Kaye Pauline
 Kings Ezeokeke
 Knox Kristina N
 Kratsas Jonathan
 Martin Jesse L
 Pihonsky John
 Pitini Richard H
 Popowich Delshawn
 Richard Lounder Trust
 Shegina John

15042

Barlow Allan
 Christopher Andrew
 Ciani Dennis A Est
 Coleman Lucy M
 Culbertson Martha J
 Donato Mark C
 Dukes Candy
 Economy Superette
 Kaczmarezyk Henry A
 Kampi John
 Knochel Thomas
 Koller John
 Kusich Bryan G
 Lindstrom Annette D, Jeffrey
 Mccollim Michael R
 Ondash James Est
 Parison Joseph
 Pate Florence
 Pesolyar Sandra

Perrino Kristen E
 Piccinini Katherine
 Regan Mark Stuart
 Rinaldo Michael J
 Samsa Elton F Est
 Slatniske Benita
 Star Electric Co
 Thomas Laurie A
 Titan Roofing LLC
 Zupsic Katherine

15043

Crighton Esther
 Lally Joseph P
 Watson Arthur J
 Wilson R E

15050

Cervantes Andrea R
 Gibson Bradley J
 Knox Craig S
 McCoy Jim
 Pavlovich Adam
 Waxler Kerry Dean, Marcia J

15052

Bartley Heath A
 Binkley Estate of Janet G
 Binkley Living Trust
 Binkley William A, Janet
 Creel Benjamin
 Gallagher Hw
 Grimm Richard E, Ramona
 Heard Betty
 In the Estate of Police Lawrence
 Parrish Rose Est
 Shoukry Faiek
 Sosack Jeffrey
 Walaan Joseph T

15059

Angelo Ranelli & Deborah
 Barrasso Helen
 Basinger Agency Inc
 Bradley George
 Council Carla
 Devenny Chris
 Dicostanzo Julia
 Drazdik Anna
 Fielder Guy
 Fleming Carolyn Bradley
 Griffin Burke
 Hapach Louis
 Horter Jason
 Jones Mary L
 Lake Elizabeth A
 Mitchell Kenneth, Carie
 Pantan Mark R
 Peters Deborah L
 Ranelli Deborah, Angelo
 Stanczak Rose T
 Township Auto Body
 Trevino Anthony
 Vranes Eleanor M

15061

Amadio
 Beam David J Jr
 Bell Mark A
 Bonnaage Sherry
 Borner Ivan
 Bv Partners Aes
 Camp Carson Daniel
 Celio Alexandra
 Cerdia Amelia
 Christopher Alfred
 Close John N
 Colligan Michael
 Crest Advertising Co
 Csi Corporate Security
 Davis David
 Dr Rv Serych Jr and Assoc
 Esposito Anthony
 Feng Bang J
 Fortune Financial Serv
 Fortune Financial Svcs
 Gresser Linda R
 Grossi & Associates
 Hammer LLC
 Harlow Justin
 Hess Leland
 Jacobs Engineering
 Kospender Lee
 Massey Benny
 Massie Janet
 Megowan Patricia
 Pappas Harry R
 Parrish Marjorie G
 Prosperity Wealth Manage
 Quigley Edward J
 Reibich Dolores
 Richard A Covatto DMD

Richard Nicole M
Rogan Janet
Rogan Janet M
Romesburg Kandi L
Ruposky Anne C
Simpson Richard
Skolnick K
Sligh Josiah
Smith Kathleen S
Smith Ralph F, Adah J
Tanski Nancy P
Terry Michael E
Timko Jacob Thomas
Toy Mary M
Trupkovich Edward C Dec
Tutwiler Mildred M
Wetzel Richard L
Williams Alysia M

15066

Albinski Nellie
Angelillo Theresa
Barkley Caitlynn
Bediako Betty J
Benetti Addison
Bobro Ronald
Bond Michael A
Boyce Darlene M
Brashears Irene
Brown Raphael
Butcher Laura Est
Buxton Robert
Cabana Tyler A
Caler Jay
Carcaise Patrick R
Carothers Donald, David
Carr Janice R, Viola
Catholic Parish Cemetery
Chandra Nadiga
Connection Hometown
Cornelson Charles
Crocker Cortis R
Daugherty Township Volunteer Fire
Druschel Betty
Dunham Colin
Durain Ronald M Est
Evans Matthew W
Garcia Francisco
Guy S Convenience Store
Harrison Mariam W
Harvest Breeze
Herbert Leah T
Hill Andrew
Huang A N
Hum Edward J
Ivory James
Leonard Joseph D
Mateer Donna J
Mayhue Devin
Miller Brian
Miller Edna A
Miller Ron
Miller Shyla
Neely Jennifer, Randy
Owen Loan Servicing
Owens Garron R
Pasquale Reynold J
Reed Nancy
Richards Joy A
Rockne Betijo S
Roos Richard A
Rutan Mark A
Sayre Mary
Scott Ashley Est
Smith Shawn M
Speicher John
Sweesy Joseph S Sr
Taft Vera
Tegrant Corporation
Tring Morgan
Turosik Bob
Tuscarora Inc
Ursida Joseph
Valentine Lon C
Vorderbrueggen Patricia L
Walters Aric
West Penn Painting
Wildner Duane
Wilson Tyson
Woodward Timothy

15074

Baldingers Auto Body & Anthony Morr
Beightley Bryan
Braddock Terry C, Nelda L
Burgetsnyder Rebecca
Campbell Steve J
Clary Jordan
Clements Darrelrice
Colligan Ethel T
Collins Thad N
Cowie David W

Deluca Phyllis
Dvorak Cyndy
Ermi Joseph
Figley Bonnie L
Frank Katherine
Headland Ronald E
Hilderbrand Thomas, Ruth
Hill The George W Est
Krupes Victoria
Lloyd James B
Mccune Glenn E
Monick Sue
Narad Tia
Nichol John W II
Pashek Gregory
Penson Lola
Pnc Bank
Pope Ronald D
Ready Yourselves Youth
Reddinger Theodore II
Reid Bernard, Judy
Rivertown Productions
Smith James
Spade Lydia
Teams John W Jr
Toppetta Rachel A
Tuccinard Phillip A Jr
Wisniewski John
Wurst Craig M

15077

Luchansky Dorothy H Admin

15081

Betz Robert
Bufalini Louis A
Damico Diane C
Damico Tavern
Driscoll Elizabeth M
Haines Sabrina W
Nelson Erma D

16115

Auto Body Works
Black Leamond J, Leamond Jr
Briech Kristina
Brooks Brian
Bryant Scott
Campbell Dolores M
Conforti Ralph, Ida
Currier Paul A
Duff Delos
Forsythe Brian Kenneth
Good David A Est
Granato Christina
Irwin Melanie A
Jobe Cindy R
Manypenny Kenneth
Mcfetridge Robert G
Milnes Robert G Jr
Reitter Michelle, John
Seidler Emry Est
Smith Matthew
Snedeker James E
Todorich John R
Wallace Zach

16123

Leibach Kyle M
Marion Twp Tax Collector
Mills Joseph A
Stuck Doris Est

16136

Docchio Dave Sr
Kosior Helen E
Toch Larry
Vankirk Jennie J
Wiley Ruth

16141

Ann Zima T
Beck Scott
Cini Thomas F
Clark Jesse H
Davis Gerald L
Davis Mary Jane
Galazia Kapka
Horinka Nicholas
Legge Charlotte
McCullough Elizabeth Est
McCullough Leland
Snider Jennifer L
Zima Cindy, Patty

Bedford County**15521**

Beaumont Nancy A
Brown Barbara
Haller Wayne
Horne Connie Mae

15522

Allen Kennard F
Amick Michael F
Anderson Carroll M, Lillian E
Beal Luis
Bedford County Commissioners
Bedford County Govt
Bedford Fair
Bingham Kenneth C
Bowser John K Sr
Carriage House
Corden Angela M
David John R
Dempsey Robert
Dively Kale
Donella Body Repair
Express Postal
Gochnour Michael D, Dwane F
Gordon Diana
Grove Vicki Lynn
Hadra Robert E Sr, Timi
Hall Ashley
Howsare David D
Hubert Marybeth
Huntingdon Bedford Fulton
Jpmorgan Chase Bank Na
Kraft Chadwick R
Leonard Michael, Angela
Lever Jean
Logsdon Teresa L
Maddalena Briana J
Marisic Isis A
Marisic Pela N
Marshall Sylvia C
Miller Melvin E, Mary K
Miller Michele
Morrone Sharleen
Mulvehill Darlene
Naugle Justin
Palminteri Jean
Reed Saralee
Reiley Donald C III
Remembering Robbie
Ritchie Garry
Schulze Michael
Sheets John L
Simmons James
Stickel Kevin Jr
Taylor Justin T
Thomas Chevrolet Rent a Car
Thompson Matthew L
Vazquezmartinez Miguel
Wertz Coty
Weyant Codi U
Wilson Christopher J
Yoder Thomas R

15533

Amin Bharat R
Hughes Lee
Mellott Sara
Young Cole

15534

Berkey Christal D, Lukas J
Corley S W
Corley Stanley W
Holler Alexander P

15535

Bender Susan
Cicala Thomas A
Cornwell Donna R, Paul S
Iz Guirguis Alhasan Fa
Messersmith Chester E, A O
Paul S Cornwell Rev Trust
Risbon Landscaping
Shook Stephen
Wilt Joshua A

15537

Bard Mogwin R
Cosner Stephanie
Covert Susan
Crawford Ivan Est
Elbin Shirley
Hanks Michael R
Hoover Dolores R
Huber Irene
Johnson Mary Decd
Jordan Mabel
Langenbacher Cristal
Lindamood Deborah, Bobby
Logsdon Robert L Jr
Maenner William A, Cherie L
May Betty J
Mecahan Stephen James, Susan J
Mills Gary Jr
Mills Richard
Pennknoll Village
Pittman Michael R
Plette Gayle

Rice Carl
Ritchey Dorothy A
Roy Anthony
Sarver Deborah S
Showalter Jessica
Swartzweld Jeffrey
Weaverling Hilda J
Welsh Eva

15539

Beard Stacy
Davis Sharon R
Saldana Sabrina
Weaverling Eric K

15545

Divebliss Glenn, Anna
Emerick Ray
Kennel Sarah
Lease Nathaniel
Reese Sanitation
Rowley George

15554

Beegle Bonita J
Bugle Laurrie Y
Miller Kathryn
Shank John E

15559

Booser Richard
Pataki Kristina A

16633

Mccartney Harry N

16650

Brallier Jared L
Detwiler Phyllis J
Dick Ray
Melius Kim L
Quirm Gary
Zimmerman Theresa

16655

Baker Joshua
Marshall Charlotte

16664

Martin Maci Dean
Mcclain Brandon E, Ava Noel

16667

Poet Robert J

16678

Appel Austin
Black Retta G, Erica
Heath Kirk
Snyder John P DDS
Spencer Nancy

16679

Hanks Earl J

16694

Berzansky Kathleen

16695

Lutterbei Christopher, Jeanie
Reed Robert

17211

Clingerman Estol A Sr, Lois J
Ryan Lisa M
Simonson Judith
Tucker Anthony J

Berks County**18056**

David Gerald L
Delp Dennis
Diaz Hector
Greeman Michael
Lois Amos & Vinart Collision
Mcgaughey Floyd M
McLaughlin Lexie N

19503

Bisbort Darren T
Headley David
Mullaney Elizabeth J, Pamela S
Rodriguez Aimee

19504

Benner Timothy S
Debroux John K
Feliciani James
Fulmer Frank
Grover Tammy L

Holley Gregory G
Jacob Tyler
Ketterer Anthony
Kinsler Richard
Kutterbach Shane
Martin Lisa F
Mecann Sallie
Megaughey Mary E
Mitchell Shannon, Robert, Simone
Pierce Daniel R
Piziak Judith A
Schlesman Donald S
Servpro
Ua 6 25 86 John K Debroux
Virus Kevin R, Avah, Eric
Welker Margaret M

19505

Benjamin George H
Borcher Thomas D
Erin Sargent Ira
Fronheiser Catherine
Hartzell Debra K
Hill Russell F
Intensity Softball Team
Jones Rodney
Komorowski Inc
Mitch Virginia
Nunes Victor
Nyce Kenneth
Quick & Reilly
Schondra Jason
Smith Donna M

19506

Balthaser Laverne
Bandzi Madison E
Bloomsburg Emergency
Cawley Susan
Difranco Michael
Doherty Susan
Gasdorf Sylvia J
Grace Romona L
Gruber Carl
Heim Clair R
Hoffman Shirley
Hutchinson Bridget A
Kalbach Naomi L
Keener Kimberly A
Leh Edward F
Lorah David Est
Luckenbill Warren R, Esther M
Merkey Rufus R
Mikrut Drew
Miller Bonnie L
Reber Anna
Ries Marine Inc
Rodriguezaviles Ricardo
Schaffer William F Jr, Ronald Lee
Shearerjackson Sara Helene
Stull Charles Jr
Wagner Ginger L
Weaver Miles
Wesner Krystal

19507

Alspaugh Brittany
Burkholder David R, Lisa L
Dove Foster W
Hock Robert
Hoffman Michael
Lally Andrea Est
Lane Michael
Lauren Jennifer
Mccauley Jennifer
Naftzinger Terry A
Omstead David A
Pepper Joan A
Ruffner Aimee D
Shell & Food Mart Singh
Spinnaker Inc
Trainers Midway Diner
Weaver Leon K

19508

Aiken Roosevelt
Amoroso Erika J
Armstrong Pamela
Auto Works LLC
Balestrino Tony
Barron Richard P, Margaret M
Birdsboro Corporation
Bornancin Michael
Carr Daniel
Centenodebeck Yvonne
Cooper Clyde I
Danny Micel
Debeck Timothy
Deeds Edward A
Degler Robert
Ellingsworth Zachery
Emery Gloria

Englehart Elizabeth A
Fair Quentin
Femino Christopher E
Freas Heidi
Geedey Robert E
Graff Hillary
Hammond Mark W
Harners Auto Body Inc
Hart Evelyn L
Herzog Mary A
Jeffries Lisa M
Johnson Delton L, Dorothy
Keystone Mobile Home
Knight Rebecca
Krum Michael S, Helene L
Lampe Lauren
Lewis Joan Louise, Thomas
Lile Krystal
Long P Daniel Jr
Lucas Tina M
Marsh Sandra L
Massey Cheryl
Mccash Richard J
Mcdonnell Dennis
Mcmullen Herbert, Nancy L
Michael Rufus K
Muncey Tonya Ann
Oaks Imaging Center
Ober Douglas L
Pa Dermatology Partners
Palm Benarda
Pangburn Clark H
Paul Davis Restoration
Peck Michelle J
Pell Lorraine M
Pennell Karen M
Pennsylvania Dermatology
Peterson Todd D
Petry Kevin K
Potts Benjamin
Prem George
Ravetz Pamela
Readinger Terry Jr
Reider Yvonne G
Rissell Jillian
Santa Luis A
Santiago Samuel
Shore Hl Inc
Smale Kenneth D
Smith Carolyn M
Smith Megan
Specht Elizabeth, Matthew
Swartz Nathan P
Taraschi Mark E
Valdes George
Vongpathoum Renee L
Wambold Beatrice
Weaver Kelly
Weiler Travis R
Whitmoyer Lee
Wolf Barbara J
Yergey Ronald

19510

Angstadt Dorothy
Arecco June P
Bailey Rose L
Barlet Lee
Brill Dennis
Bubbenmoyer Jammie L
Camden Tammy L
Christman Warren B
Cicale Eric
Deangelo David L Jr
Delong Brandy, Neil
Dietrich Nathaniel
Felker Brian, Jill
Fessler Kelly
Fiene Jean R
Frias Cesar
Giorgi Mushroom Co
Haase Henry J Est
Hartman Crystal N
Mbr Construction Serv
Miller Paul B
Moore Kari
Moore Kimberly
Pham Nhan T
Prizer Painter Stove Works
Rockys Pizza
Ruiz Hector
Shaw Alan
Unger Kirstie Marie
Van Tiggelen Emily Ellen, Robert
Warren Roberta J
Webb Robert E
Zimmerman Norman C

19512

Advanced Electronic Assembly
Albert Christopher A
Andrey Lynn M

Arndt Crystal
Barron Shelby N
Becker Jeffery S
Blackton Robert
Bolger Valerie A
Boyertown Beverage Co
Brandau Lynda M
Brown Deborah S
Bunn Christopher
Burfete David A
Campbell Fittings Inc
Chalecki Bernard W
Cheeseman Joseph
Clohecy Susan
Cole Robert
Connelly Josephine D Est
Dames Edward I III
Deery Melissa A
Dinnell Michael J
Dumont Frank
Dunning Robin
Eiding Est
Estate of William Stetler
Everhart Charles
Fegley Phyllis E
Ferrizzi Kathleen R
Fisher Elizabeth
Frech Doreen A
Garcia Jaime
Garrison Mary E
Gilbert Bruce A
Grimescartmell Cheryl A
Grimm Brian G
Hawkins David J, Jim
Heffner Ruth
Heidelbaugh David P
Heimbach Donald
Hendley Gail
Henry Brandi
Hess Loyd
Hoffman Gary A
Hogentogler Joseph
Hornberger Sheila J
Howard J C
Karen Henry dba Karen Henry
Kaufman Jack III, Sierra, Jack
Kauffman Robert
Kavadias Danny
Koch Janet
Leh Sterling W
Leparulo Keith D
Litchko John Jr
Loram Nathan
Lupole Deborah
Marsteller Rachael
Mayo James
Mcafee Karen A
Mebane George, Amy M
Mccardell Kevin A
Mccarthy Elizabeth Est
Meredith Peter L
Metzgar Andrew S III
Miller Glenn E
Mogel Brenda P
Mogel James A, Brenda
Monaco Vickie
Morgan Samantha
Moser Jean S
Mount Terese M, Harry P
Mozammel Mohammed A
National Penn Bank
Patriot Buick Pontiac Gm
Pfleiger Carol Ann
Phipps Richard
Puskas Donna A
Quinlan Mary
Rapid Suppression
Reinhard Miriam E
Renninger Jason
Rothermel Mary Est
Rothermel Mary L
Rovers Discount Flooring
Rudy William
Sailer Randy
Schaffer Timothy R
Scholeck Michael
Schwartz Florence G
Seal Jesse J
Sendecki David J
Smith David R
Smith Emily F
Snyder Shawn K
Solivan William
Spade Vincent
Staso Charles, Terri
Stitzel Sarah Jean
Stoudt Kiersten
Tatum Berkley
Thees Edward P
Tholan Donna J
Village Nursery & Gardens
Wagner Dana

Willman Gary
Wise Investments Inc
Woltemate Dorothy J
Wrigley's Office Supply
Weiler Marian

19518

Abc Properties LLC
Adams Janette M
Adams Lionel
Alyssia Harris & Mercers Coll
Anita Colona
Arleth Est Elizabeth
Arroyo Rickie
Attanasio Carly
Busch Theodore I
Ca Usa Lighting
Cimino James A
Clark Nettie P
Coventry Family Care
Daub Walter D
Degeorgio Thomas
Delgado Evelyn
Diener Emily G
Dietrich Marcia C
Er
Fox Elaine Y
Fox Shirley
Gadsby Ryan K
Geiger Carl L
Geist Beverly J
Giannini Nettie P
Haas Charles M
Herb Gregory
Hibner Traci A
Hidden River Brewing Co
Jackson Gary L
John Diaz Null
Kershner Denise
Kessler Matthew R Esq
Kish Jason Matthew
Kitchen Kevin
Klingaman Mary
Koslik Aleigha
Kramer Michael
Lewis Marlon T
Lichtenstein Evelyn E, M Edwin
Loomis Perry
Lyons Jamie
Major Samantha J
March J Elizabeth
Martin Matthew R
Mcdermott Jason
Mckernan Michael C
Mckim Irene
Mehertab Segai
Mintzer Riley
Mould Michael
Moyer Debra A
Perez Frank
R and M Landscaping
Rapp Heather E
Reyes Tiffany M
Rivera Cynthia D
Ruffner Cody L
Sanders Clyde
Simser Aaron V
Smj Contracting Inc
Strohm Michelle, Richard
Theilacker Hart
Thompson David
United
Valletta Raymonda L
Vetter Frederick
Volksdorf Barbara H
Weiss Holly A
Wentzel Mary B
Williams Kim
Young Christian
Zettlemoyer Betty

19522
Alderman Connor
Althouse Amanda P
Amy Attn
Angstadt Erika
Baver Lois D
Berlin Scott A
Bernath Jaron J
Bireley Benjamin
Body O
Borough of Fleetwood
Breidenstein Christopher M
Brunner Reynold P
Capitle Renee S
Care Fay
Cimorelli Salvatore S, Amy A
City Line Partners
Coleman Chester
Custer Jan C
Day Steven
Dean Stump & Stephanie

Derr Brandon K
 Endy Margaret
 Ewing Edgar M Jr, Joanne L
 Felderhoff Joshua L
 Ferrizzi Vincent S
 Franks Andrew N, Tisa
 Haas Theresa A
 Hartline Linda
 Heere Kevin
 Heffner Chris
 Hetrick Kaylin M
 Hollis Timothy T
 Hoppes Michael A
 Houck Donald
 Hughes Tom
 Hurlesbillings Jennifer
 Kelly Paul A
 Klein Karen M
 Koltunovsky Katherine E, Mark
 Kramer Patricia A
 Krick Sandy
 Levan Rachel
 Madenford Steve
 Mail N Ship 4 U
 Marshall Jessica
 Martin Raymond B, Wilma R
 Mckinney James
 Meitzler Brent A
 Milyo William
 Morgan Mary B
 Nelson Jacquelyn
 Noll Pearl C Est
 Ogin Robert
 Pew IV Joseph N
 Postell Kenneth J
 R A Gross Trucking
 Ream Jacqueline
 Rhodes Joseph
 Rivera Johnny
 Robleto Forrest
 Sabatino Agnes C
 Sanders Eric S
 Saska Margaret M
 Smith Jacob
 Smith Stacey
 Snoko Christina L
 Sperber Gloria D
 Thompson Jeremy G
 Timbers Restaurant Inc
 Townsley Greg
 Townsley Michelle
 Weidenhammer Daven
 Wells Evelyn C Est
 Whitley Leianne
 Yates Jeffrey
 Yates Jeffrey T
 Zerbe Jessica

19526

A Nathan
 Adam Delores A, Jan M
 Adam Lindsay
 Antoninio Frederick M
 Araujo Yeimy
 Ayers Sarah
 Blose Curtis L, Ethan L
 Brown Aimee E
 Brown Carrie V
 Chapman Benjamin M
 Colomy Kent E
 Dankel Perry C
 Davis Richard E
 Downes Kenneth W
 Earnest Kohler C Deed
 Gravatt A Roberta
 Grieb Richele
 Hensley Larry
 Howell Mildred
 Hrezik Lynn E
 Hungerford Marcy K
 John Varner
 Johnson Kenneth P
 Joyce Margaret
 Jurgielewicz J Charlie Jr
 Jurgielewicz Joseph L, J C Jr
 Jurgielewicz Joseph L III
 Klahr Edward
 Kline Virginia, Robert
 Klinger Jody
 Koefler David A
 Landis Todd
 Leibensperger Steven C
 Loeb Brandon M
 Lutz Gerald
 Mast Mark A
 Miller Scott A
 Musser Christopher J
 Naftzinger Brandy M
 Napiecek Brad
 Nowakowski Shawn
 Randolph Joshua M
 Richards Beatrice G

Rusinko Donna
 Russo Anthony
 Scheffler Gregory
 Schiffert Timothy, Janelle
 Taylor Priscilla J
 Webber William C, Cynthia R
 Wells Fargo Dealer Services
 Westley Gertrude A

19529

Difirino Riccardo Caracciolo
 Freetolovecoffee Com
 Mellott David L
 Party On LLC
 Procany Christopher J
 Stoudt Rebecca L
 Young Colleen J

19530

Action Track Usa
 Alfonso Walter C
 Aruscavage Daniel F
 Bandit 1
 Behm Pamela F
 Berkleigh Country Club
 Blatt Brian
 Butler Paul J
 Calkins Darcy K
 Carrigan Jeanette Y, Peter D
 Chechen Sarmad
 Christianson Kyle
 Clark Josh
 Colonial Savings Fa
 Cronin Kathryn Ann
 Cullison Patricia A
 Cutlip Lori
 Delong Chad D
 Dietrich Daniel C
 Dietrich Scott P
 Donner Alice Est
 Edgar Muth Est
 Galley James
 Henderson Susan
 Kutztown Area Transport
 Kutztown Garden Apartments
 Kutztown Manor Inc
 Kutztown University
 Kutztown University Catering
 Landis Perry D, Lisa C
 Marshall Dale
 Mcurdy Olivia
 Mclaughlin Janet Lynne
 Miller Brandon Jr
 Moyer Malorie
 Ocean Spray Inc Ku2pa Ocku2
 Perez Amber L
 Perinchief Morris K 3rd
 Reasoner Leonard
 Red Rose Run
 Reidenh Walter A
 Reidenhour Walter A
 Riegel Barbara
 Roth Edwin Est
 Schwoyer Steven J
 Shaub Tiberius
 Shirk Justin W, Esther B
 Shirk Warren N
 Slonaker Robert Sr Est
 Stein Mabel E
 Suessenguth Elizabeth
 Wang Tianyi
 Wei Fanghsun
 Woodbridge Golf Club

19533

Audi of Reading
 Bickley Raymond L IV
 Blatt Pauline K, Roy W
 Bojsiuk Liza
 Breiner Cody A
 Coonahan Timothy J
 Daub Allen G
 Deacosta Conni L, Kevin
 Downey Thomas M
 Dugal Lisa M
 Feger Eric A Mr
 Flores Antonio Martinez
 Goda Kathleen M
 Greager James II
 Grissett Christine
 Horst Donna
 Horst Heather
 Kiritsis Jennifer
 Kissling K B Est
 Light Anna M
 Luigi Italian Delight
 Lunt Jennifer L
 Mcutcheon Alexis A
 Meisberger Lucinda A Jt
 Meisberger Richard A Jt
 Minnich Wilber T
 Mmcore LLC

Orth Christopher C
 Perfetto Scott D
 Rice Derek
 Rist Ronald R
 Runkle Joseph B
 Salazar Paul A
 Schell Helen C
 Scott Anthony
 Sipe Theresa
 Vw
 Wade Jonathan
 Wind Lock

19534

Barefoot Maxwell Taylor
 Chapman Benjamin
 Denatala Donna M
 Earle Russell E
 Heiner Robert S
 Intellimagi LLC
 Interstate Col N Center
 Onsite Fleet Repair
 Wood Zachary V
 Zehner Gregory

19536

Delong Billy J
 Haring Steven
 Harpel Brian
 Lolley Matthew W

19538

B D E Inc
 Engelmans Auto Body

19539

Adams Mary
 Anderson Lara D
 Atlas Workers Assoc
 Eisenhard Joyce
 Frederick Cory D
 Hersh Michael
 Jack Donna M
 Kowalchuk Monica L
 Lichtenwalner Robert W
 Longswamp United Church
 Lorah Randy
 Mengel Theresa
 Miller Ronald
 Reitnauer Chris P
 Richards Faith
 Rumble Victoria G
 Schreiber Cynthia A, David W
 Vanvalkenburg Robert
 Williams Lucy P

19540

Adams Barry Est
 Advanced Water Sector Sol
 Althouse Mary Ellen, Robert M
 Althouse Maryellen, Mary
 Ashman Trucking
 Bachman Eric J
 Benek Joseph R
 Berks Homes 2205
 Bitting Michael D
 Brown Robert
 Dautrich Raymond
 Draucker Haley
 Dry Crystal
 Eschelmann Lindsay Kate, Gregg Alan
 Flemming Ann M
 Fox Home Technologies
 Freeman Robert C
 Fritz Corey J
 Frymoyer Dennis
 Glahn Morin Constance
 Gleason Reel Corp
 Greenawalt Nicole
 Haag Edwin T
 Harenza David
 Hernley Marilyn L
 Hoffman Kerry A
 Hyde Kathy M, John
 Kurtz Eve
 Lichty Brothers Inc
 Meck Brian S
 Megahey Robert Stephen, Terri Lynn
 Merkel Harriet D
 Meyers Andrew
 Miller Lanette D, Jeffrey J
 Mohler Jamie L
 Noble Marcus A
 Perry Tyler
 Plow Farms
 Potteiger Darrick
 Quinn Leigh E
 Rahn Debbie J
 Riddle Justin
 Ritenour Amanda
 Sauder Mervin
 Seidel Willard J

Sekella James D
 Stinson Troy
 Stump Damian A
 Swisher Savannah T
 Swords Thora
 T Tech Corp
 Tablone Steven
 Todd Seyfert & Alison
 Weitzel Tina M
 Werley Scott
 Zachmann Dustin

19541

Balkiewicz Walter F
 Breidegam Charles
 Dietrich Eric L
 Fishburn Fern I
 Godfrey Adriana
 Joel Noll & Jillian Noll
 Norton Janet E
 Oswalt Russell P Sr, Norma M
 Reich Est Christine
 Strohl Austin
 Studer Alexander
 Weand Randy

19543

Brunner Kate E
 Freese Lisa
 Galpin Alexander
 Gaspari Jordann
 Hafer Craig D
 Harp Mealean N
 Hasson Gladys L
 Ivy Sarah K
 Jdog Reading
 Johns Joseph F
 Kabbeko Michael A
 Keen Courtney
 Krupsha Regina
 Marth Nicole, Phil
 Matthews Construction
 May Gladys H
 Mepeak Robin
 Mealey Katrina
 Miller Jack
 Morse Betty
 Nitti Anthony J Est
 Pan Jihuang
 Pbb Property Holding
 Phytogenx Inc
 Piro Andrew
 Rodriguez Marilyn
 Rodriguezserrano Filiberto
 Root Ronald Est
 Stewart Kathleen
 Wax Roxanne L
 Williams Dinah
 Yanek Donald

19544

Sealer Emily O

19545

Fisher Guy
 Williamson Lee Wesley

19547

Adams Christine E
 Billman Christopher D
 Bressler Carmen N, Larry J
 Cawood Joshua D, Virginia
 Fulton Bank Na
 Hartz Samantha
 Hiddleton Greg
 Kemmerer Jennifer L
 Krumholz Beth
 Lamm Matthew
 Mast Kerwin
 Murphy Arthur W Jr
 Oley Valley Pto
 Schockley Grace
 Sharpley Steven
 Stelmach Theresa
 Teats Andrew J
 Will Business Applications

19548

Jones Kimberly P

19550

Breidigan Ronald W
 Burial Jane W
 Cronkhite Frank, Amy

19551

Ametek Reading Alloys
 Arnold Benjamin L
 Bender Frederick
 Degler Bluebella E
 Gainer Katlyn H
 Gilbert Sarah

Hartenstine D M
Hivner Caryn E
Houck Linda S
Hughes Cathy M
Joseph T and Vera S Ward
Kriebel Michael B
Magalotti Ernest, Denise
Pawling Craig E
Pool David W
Reeser Angela M
Shawn M Martin
Shingle Heather N, Scott
Spotts Glenn T, Jody
Stauffer Estate of Roger
Ulrich Mary
Ward Joseph T, Vera S
White Rose
Witman Mary J

19554

Loomis Ericka R, John M

19555

Bowman Elizabeth A
Butz Donald J, Lee D
Carl Norris
Dietrich Mae
Fronia Judy
Graeff Ruth
Greenawalt S W Est
Kern Robert J W Jr, Cheryl A
Klinger Brenna
Kosiba Marek T
Krick Joshua
Leinensperger Kevin
Maurer Emily G
McCormick Richard, Diane
Mealey Michael J
Moran Kaitlin
Parsons Nicholas P
Powell Frank
Sandoval Rogelio N
Seier Andrew I
Stufflet Matthew
Warner Edward
Yowell Esther C, Earl L

19559

Bostwick Steven R
Hickey Allenmichael
K & W Trucking
Stjoseph Health Network
Wilson Elizabeth A

19560

Arecco June P
Arreguin Ofelia Torres
Bear Thelma E
Bensinger Pauline W
Blumenstock John J
Brennan James
Burns Baily H
Christian Brian D
Dave Bauer
Diaz Jose A
Digiacinto Lawrence
Dinnini Fred
Esquiveldiaz Rosa
Garcia Darlene R
Geo D Manderbach Inc
Giorgio Foods Inc
Gonzalez Jaida A
Gravinese Eleanor R
Guzman Fausto
Knight Wayne
Kull Walter
Lengle Thelma I Est
Lopez Jessica M
Macho Sales
Mancuso Joseph
Mcgough Anastasia
Menabb Daniel E, Susan L
Moore Sean
Mushroom Giorgi
Ott Melissa
Perez Naomi Crystal
Reber Janice M
Reyessanchez Giannina
Rodriguez Antonio J
Rodriguez Jose
Roman Jackeline Est
Sanchez Jose I
Serowik Robert
Shrom Carolyn
Vargas Charina F
Vipdeal LLC
Whelan Kathryn
Woytovic Dorothy
Yoas Jeanette B
Yoder Lee A

19562

Corcoran Stephen M
Cumberledge Joseph
Diakon Lutheran Social Min
Faas Jeffrey E
Flicker Deborah J
Fulton Meredith A
Horn Anne
Jones Susan E
Kramer Christina L
Miller Richard H
Pagnani Edward
Skwira Estate of Joseph
Smith Ben
Waugh Thomas
Weller Celeste E

19564

Goggins Dwain
Heffner Michael C
Leas Bradley

19565

Allentown State Hospital
Arnold Keith E
Bachman Eric
Backenstoe Veronica
Butterworth Ian M
Caron Treatment Center
Charney Allen
Clark Shane M
Connolly Jeffrey D
Deangelis Gabreil
Dubrow Daniel R
Filipek Amelia
Fiskaldo Melissa, M
Galanti Henry G Est
Godfrey Matthew L, Wendy I
Harter Dolores
Heathershaw S R
Heilman Eby
Johnston Consulting Group
Kepner Charles G II
Kissling Carl W
Kohler Diane E
Kunkel Jerry L
Laurent Daniel
Leach Walt
Long Bonnie
Marie Dianne
Martin Dominic M, Brian M
Merkel Denise L
Moore Lori C
Moore Perry
Mordan Transport Corp
Moser Kandis L
Murphy Daniel J
Ortiz Olga M
Paudyalkoirala Asmita
Richard J Caron Foundation
Rohrbach Andrea L
Rosario Andreaanna
Savage Michael
Seaton Daniel
Sheidy Theresa F
Shubert Ronald
Souders Michael P
Wassmer A M

19567

422 Finest Auto Sales
Alspach Ardelle Est, Ardelle E
Bechtel Tiffany Lynn
Blatt Ryan
Boyer Paul N
Clay Christine M
Dixon Jerome
Fiorentino Christopher
Garage Central
Grayson Paul
Hartman Dolores M
Klopp Steven R
Kreiser Keith
Lorick Mark
Pfeffer William
Pflueger Heinz
Rudd James W
Schaab Lois A
Schaefer Kastine
South Mountain Transport
Staudt Kerry
Stump Damian A
Tittle Brian B
Troemel Raymond
Warner Christophe D
West Side Auto Body Serv
Wetzel Robert L

19601

A+ Auto Group Inc
Acevedo Angela A

Acosta Maria
Adejojo Nurudeen
Alameda Cheo R
Alay Rosita
Alballero Mateo
Alicelopez Osvaldo
American Honda Finance
Antigua Vikely
Antonio Jesus
Ariasliranzo Juan B
Ariaspichardo Carolina
Arvelo Manuel
Atkins Brent A
Aylen Mini Market
Badia Nazareth
Baer Trever
Basilio Salvador Bautista
Bausman Edward Est
Baylor Jacqueline
Becker Mildred K
Bellman Vincent K
Bene Alicia
Berks County Tax Claim
Berlymaldonado Jake A
Bernhart Wynona
Biancone Sandra M
Blessing Mary L
Blyfyer Bill
Boaty Robert R Jr
Bongiorno Ignazio D
Bookbindery Assoc
Boswell Delroy A
Branford Pharin
Breidenbach Hildegard
Broomhall Ronald L, Susan R
Butkus Tina
Caba Rosa
Candelario Jose R
Carpenter Technologies Corp
Carrasquillo Roberto
Carroll Bethany
Carvajal Richard
Cassandra Negrin & Cnac
Castillo Victor Ceja
Castillocronado Melchor
Castro Marilyn
Castro Orlania A
Caulker Banjana
Cavallo Lori J
Cisneros Marcos Est
Coleman James
Colliernjai Pamela
Colon Joel O
Colon Zuleica Torres
Constanzo Andrea
Conteras Jose
Contrerasgerman Yuliza
Cornejo Francisco Ruiz
Corulli Mary
Credit Acceptance
Cruz Rolando
Cuevas Christoph U
Dasnez Evena
Delice Jean
Dettra Norman E Jr
Diaz Gregorio
Diaz Ortiz Marinel
Diazcasiano Marlene
Dicho Jayson
Dinatale Louis
Dismuke Daniel P
Donato Romayne T Est
Dunn Cheryl
Duroin Margaret
Eberhart Rose
Ellison Frances H
Encarnacion Carla
Erisman Jon D
Ernest Henry Auto Body Co
Fabian Valentin Mr
Farley Duquan
Felicianorobles Jorge L
Felixdeamadis Raquel
Ferentz Steluta
Fernandez Jose
Fields Sheleah
Figueroa Yolanda
Fischer Edward C Dr
Floresgarcia Rigoberto
Foreman Frank Est, Frank E
Frias Jose
Frick Mary A
Frost Michelle A
Ganey Peggy
Garcia Jackson
Garcia Wanda E
Gaul John
Gittings Carla
Gonzalez Alfredo
Gonzalez Elizabeth
Gonzalez Javier L Rivera
Gonzalez Jenniphe

Gonzalez Manuel
Gonzalez Marta
Gonzalezburgos Karla
Grande Johnny
Graul William I
Grimes Kenneth L
Grinnage Todd
Guadalupelarauciente Krystal I
Guzmandegilley Aida H
Haak Harold
Hann Ralph
Hernandez Fernando
Hernandez Karina
Hernandez Lucia A
Hernandez Luis
Horning R H Est
Houser Florence
Huttinger Francis R, Carol A
Jackson Charles
Jackson Kirk
Jarecki Francis E Est
Johnson Jaquan G
Kahl Ann P
Karabelnik D
Kaufman Penny
Kellerbogan Kimberly A
Kilmer Kevin
Kilpatrick Scott
King Alvinzar Jr, Alvinzar, Alvin
Kline Brooke
Kroplesky Charles
Krug Mary
Kuhlman Estate of Janet
Kurowski Helen
Laporte Felipe
Larsen James M
Leitzel Terry
Lennon Livingston
Lizardi Ramon
Loose Barbara W
Luzada Joseph
Lugo Francisco Espinal
Lush Anna
Mangiolardo Linda
Marichal Wildaris
Marin Michael K
Martinez Camden A
Mayfield Kristen
Mayo Alfreda
Mcgowan Autumn
Menally Carolyn A
Mejia Maritza
Melendez Darwin O
Melendez Eli
Mellinger Jean
Membreno Angel
Mendez Jose
Mendoza Gina
Mendoza Perez Bryan
Mendozaagonzalez Gloria
Missitti
Moncrieffe Michael
Monroe Christopher
Moore Patricia
Morales Crystal D
Morales Lydia
Morales Michael
Morales Miguel
Morelmarcelino Ruben J
Moreno Jasmine
Moreno Josue L
Moriniere Hilaire M III
Morrison Mary E
Moser Richard
Muniz Jennifer Rose
Nunez Jaquez Wander
Olavarria Ann M
O'Neill Bradley
Orellana Franklin, Karol
Ortega Joe
Ortiz Elizabeth
Ortiz Eufenio
Ortiz Samara
Panga Trucking Inc
Pantoja Betzaida
Paskos Philip
Patino Segundo
Patricia Plancartearizaga
Patriot Collision Center
Peipher Betty
Pena Suranny
Pepinespinal Manuel J
Perez Eddy
Perez Francisco J
Perez Nicole Marie
Perez Siria
Perrine Irene
Pham Quyen
Phipps Luz M
Pierce Keith
Polancodiaz Manuel
Prince Joyce L

Raess Brian
 Ramirezfortuna Dioni A
 Reading Eagle Company
 Rearden Anthony
 Redcity Mix
 Reppert Kathleen C
 Riaz Junior
 Richardson Angelo Est
 Richs Automotive Sales
 Righter Gary G
 Rios Mejias Axel
 Rivera Jimmy L
 Riveraquinones Pedro
 Robinson Shani K
 Rodriguez Carmen D
 Rodriguez Jose
 Rodriguez Michelle M
 Rodriguez Salvatore
 Rodriguez Vinicio
 Rodriguez Walter G
 Romain Yolenne
 Romig Linda B
 Rosa Adrian
 Rosariogarcia Daisy
 Rosel Abraham
 Rubio Mario Osmel
 Sahibzada Leyla T, Ayaz M
 Salazarperalta Jaqueline
 Sanchez Argelis
 Sanchez Omega
 Sandovalalvares Clara
 Santanamoreno Paula
 Santander Bank
 Santander Bank National Asso
 Santos Consuelo Duran
 Santos Juan A
 Schleicher Patricia A
 Schoppe Robin
 Seltzer Becky J
 Sepulveda Jose
 Serrano Genara D
 Shaud George
 Shollenberger Bryan
 Simon Ernie
 Skipper Traci L
 Sole Daniel
 Solis Elvis
 Soloriocamacho Leonardo
 Soto Mildred
 Sotomarquez Lusing
 Sottasantas B M Est
 Sovereign Bank Equity
 Stavin Robert
 Stephen M Nelson 2011
 Stetzler Janice N, Pamela
 Stibitz Donald A, Veronica
 Stover Mildred F
 Sudler Ruby
 Sulaiman Mohamed N
 Swift Michael E
 Tarango Icie N
 Taylor Scott E
 Tejada Luis M
 Thompson Stephen
 Tigh Mary B E O
 Tirado Ivan
 Torres Lee
 Torres Yoriel
 Trainor Albetra
 Travis Rhea
 Ucelojolon Eulogio E
 Ulrich Elda
 Urena Angel
 Vanino Jason L
 Vaughn Judy Mae
 Velazquez Lucero
 Villasenor Irvin
 Walker George
 Washington Rosanne F Est
 Weber Keith F
 Weiler Agnes J
 Weiler Barbara A Estate
 Whitehead Nathan L
 Wilburhosea Adam
 Williams Lelane G Est
 Williams Quinlin M
 Wittles I Bub E
 Wolford Thomas
 Wood William
 Workman Wanda L
 Wunderly Raymond W
 Ynfante Ysabel
 Young Delois
 Zaharia Aurelia

19602

Acevedo Eliezer
 Acosta Eladia
 Adams Tracy
 Agudio Amy
 Alicealopez Osvaldo
 Almodovar Jose

Antongiorgi Juan Carlos
 Arnette Eleanor
 Arroyo Briana L
 Baeznieves Joshua
 Batista Sumesla
 Batistanunez Vidal
 Benham A William III
 Bermudez Benjamin
 Bermudez Felicita
 Bermudez Joaquina A
 Berriospacheco Luis E
 Bonilla Ralph
 Boyer Todd
 Bradley Matthew
 Brooks Robert
 Burr Marshall
 Cabrerassala Dario
 Casalinovorobles Reyni Z
 Castillo Nyeli
 Classamador Jomarie
 Colon Adriana
 Colondres Barbara
 Comcast Cable
 Concepcionvargas Maria
 Correa Daisy
 Correa Miguel
 Cruz Christian Lozada
 Cruz-Rodriguez Jose
 Dampf Christopher
 Dejesus Amanda Y
 Delacruz Jose
 Deleon Adames Yennise
 Diaz Daniel
 Es El Ca Iglesia Pentecostal
 Espinal Victor M
 Estate of Marquita P Maiorano
 Estevez Jeimy
 Ettaro Helen E
 Faust Thomas
 Filipek Amelia
 Flores Luis
 Foley Gilbert
 Fulcomer Michael
 Garcia Jose M
 Garcia Sheila M
 Gaston Joseph
 Gilmartin Teresa P
 Gonzalez Christopher R
 Gonzalezhernandez Carlos J
 Gotthardt Marian L
 Gutierrez Ana J
 Haubrich Audrey J
 Hernandez Rosa M
 Hessler Jessica
 Hightower Leonard Sr, Juanita L
 Hoffer Dale E
 Hoke Amy
 House Arvin A Est
 Johnson Rep E
 Kaba Aissatou
 Kalinowski Walter F
 Kanter Gloria
 Kemery Paul C
 Ketner Carol E
 Kissinger John J Est
 Knarr Patricia
 Knight Christopher
 Kotch William O
 Kreider Cynthia M
 Laufbahn Peter Austin
 Leonard and Juanita Hightower
 Liriano Francisca
 Lluberes Alfredo
 Maiorano Marquita P
 Maldonado Luis
 Margues Carmen D
 Martin Virginia F
 Martinez Valeria
 Mata Maria L
 Matos Ruddy
 Mckinney Kenneth A, Mary E
 Miller Lisa A
 Miranda Elizabeth
 Mitchell Peter
 Montano Kajuan
 Morales Jose
 Moralessegarra Doralice
 Nardone Angelo F II
 Newpher Patricia A
 Ortiz Josem
 Ortizramos Jonathan J
 Pagan Carmen
 Perez Maira C
 Perez Thomas
 Philly Spine Center Inc
 Pizzo Coral A
 Rafaelarias Estrella
 Ramosfigueroa Joshua A
 Reese Renea
 Reyes Carmen
 Rivera David
 Rivera Flora

Rivera Gilberto
 Rivera Jennifer
 Rivera Ricardo
 Riveracatron Jerry
 Rodriguez Alize
 Rodriguez Luz A As
 Rodriguez Susana
 Rohrbach Est Arthur J
 Rosario Reynaldo
 Ruiz Luz N
 Ruizmorales Alba
 Rupizaramos Omar
 Saltzman Marta L
 Sanchez Jose J
 Santander Bank N A
 Santiago Brianna A
 Santiagogarcia Jose A
 Santos Valerio
 Schmidtendorff Erica M
 Scott Evangeline
 Seabury Nigeria
 Serrano Omar
 Serrano Tarishka
 Slegowski Walt
 Smith Camille G
 Sovereign Agency
 Speck Estate of Colleen J
 Steelman David
 Stoudt Michael
 Summers Edward, Elwood
 Taylor Joanne M
 Torres Bernaldo
 Torres Miguel
 Umr
 Valdez Francisco
 Vallelyro Josue
 Vargas Maritza
 Vasquez Desiree
 Vazquez Bryona L
 Vegaarroyo Efrain
 Vegaortiz Enid
 Villanueva Manuel
 W Thomas Company
 Walsh Matthew
 Wansley Corey
 Weekes Leroy
 Wilson Cindy
 Wrubleski Linda

19603

Dondore Lucille A
 Garciaiperez Providencia
 Ice River Springs Use
 Ifs Industries Inc
 Johnson Nellie
 Mattson Britta
 Mcilvain W R
 Napa Div of Genuine
 Nowatarski Florence
 Pretzel City Productions
 Seyfert Joseph R
 Stanley Stephens Co
 W R Mcilvain II Est
 Yeager Supply

19604

Abreu Jose
 Agramonte Rodenny
 Almontecruz Carlos
 Auto Trakk LLC
 Avilaalveno Elder Ovidio
 Baez Juan
 Baker James
 Barber Irene J
 Bennett Debra Susan
 Blank Kristin
 Brown Yamilette A
 Bullocks Jordan
 Butt Jason R
 Cammaranomcke Caleb J
 Castareda Kevin
 Castillo Edel
 Charles Wilbert
 Chavez Joanna
 Cintronbermudez Yolanda
 Colonrodriguez Rady M
 Cortezgonzalez Raul
 Corteznunez Beatriz
 Cortoreal Elizabeth A
 Cruzdethormes Miriam
 Cruzramadiaz J
 David Graul
 Dejesussantia Ashley
 Deppen Donald D
 Devargas Jesus
 Devitt Shannon
 Doukas Effie L
 Dr Transport Inc
 Dronebarger Raymond P
 Duran Melissa
 El Toro Meat Market
 Elia Auto Body Shop

Elliott Karl L
 Espiet J P
 Evans Yeatie
 Familia Felix
 Fernandez Carmen M
 Flores Concepcion
 Frias Erateyda
 Fusner Gayle M, Gerald
 Gabriel Miguel
 Garcia Rafael
 Giljic Haris
 Gilliam Christopher D
 Goldsmith Edward R
 Gonzalez Gustavo
 Gonzalez Karina
 Gonzalez Maria
 Good Daniel D, Lois E
 Gregorio Julio
 Grinnage Richard S
 Gross Amanda F, Ian L
 Gutierrez Eduardo Ortega
 Haggard Melissa
 Hahn Richard H
 Hall Mark
 Harp Christopher
 Hartman Helen
 Hernandez Dangel
 Hernandez Eduarda A
 Hernandez Evelyn
 Hernandezcruz Eva
 Herrera Shairym
 Hutchinson Marc H
 Iwanowski Anthony J
 Jenkins Eric W
 Jesus Is Alive
 Jimenez Roberto Jimenez, Josefina
 John Dianna & Son
 Johnson Marcellus
 Jordan Natalie M
 Keita Alhassane
 Kennedy Edwin
 Kissinger P M
 Koch Katherine, Leon
 Kovacs John
 Kulcyski Linda
 Lajuone Trammell Collins
 Laureano Cristina
 Leaders Financial Co
 Lichtenstein Morris Edwin
 Lipsker Yosef
 Litton Robert
 Lopezpadilla Antonia
 Lopezpena Cristina
 Luna Felicia Rosario
 Lundy Terra
 Maduena Esmeralda M
 Mambro Cristina
 Margarita Express LLC
 Marquezroman Melany
 Martinez Elias
 Martinez Yuderki
 Mary L Rodriguez
 Mcdonald Elizabeth
 Mcgovern Joseph Est
 Medina Jonathan M
 Medina Moises
 Mejia Aime M
 Mendezmanzuet Darlet
 Merce Deborah
 Mitchell Kenneth
 Moffett Evelyn
 Morales Artemio
 Moralescasul Juan R
 Moralesdejesus Agustín
 Morel Lisbel
 Morris Theresa
 Moyer Betty
 Murillomoraes Mayra
 Musser Ernest, Enos, Lizzie
 Navarro Jose Esteban
 Navaschavez Lorena
 Niniz Salvador
 Njie Yamundow
 Novacs John
 Oneal J
 Ortiz Anessa
 Ortiz Talia
 Oudinot Kenneth S
 Parrish Leigh-Anne
 Patience Dorran
 Perez Yuliza
 Perezdeminaya Dahiana M
 Pyle Dorothea N Est
 Quintero Germain
 Ralph Elias Auto Body Shop
 Ramirez Miguel Angel
 Ramos Wilfredo
 Rebboltz Franklin L
 Reyes Chagolla Kevin
 Reynolds Scott
 Riosperez Nelson J
 Rivera Javier O

Rivera Jomayra E
 Riveraalvarez Ramon
 Rodriguez Carlos
 Rodriguez Monstrace
 Rosario Andres
 Rosario Josefa
 Sanchez Edelmiro
 Santos Amy
 Santos Yuleisy
 Santoyo Francisco
 Scottodiluzio Gennaro
 Seda Wilfredo
 Sherman David C
 Sierra Leslie
 Smith Whalen
 Soto Carlos
 Sotomedina Bryde F
 Sperber Kahlen G
 Springer Marvin
 Stelmach Michael
 Stepp John W Est
 Sullivan Anna M
 Sullivan Anna M Est
 Tirado Tamika
 Tom Masano Inc & Jose Espinasalant
 Torresramos Carlos
 Trinidad Francisco
 Trout Phillip F
 Valencia Luz
 Valerioalmonte Maximo
 Valoy Daina M
 Vazaquezrivera Maricruz
 Vazquez Julia G
 Velez Zugdly
 Vierarivera Federico
 Wansley Mae
 Willock Stephanie E, Susan E
 Zamora Yamileth
 Zamoragonzalez Raul A
 Zavala Juan C
 Zavala Maira Isabel

19605

Adamms Judy
 Alexander Wilfredo
 Balmer David C
 Bautista Jeraldine
 Becker Milton C Jr, Milton C
 Beltransoto Michelle
 Berkshire Building Serv
 Bieber Verna
 Bisoño Jose
 Blimline Angela
 Boone Jsherry
 Brandywine Transportation
 Bright Sign Maintenance
 Brzozowski Lawrence, Evelyn
 Buglino Peter
 Burgosvelazco Karla
 Butterworth Ian
 Cacho Sofia
 Cambridge Venessa M
 Carbaugh Loraine K
 Cedeno Evelyn
 Ciemansky Lorgia
 Coley Karen
 Cross Zachary
 Crummett Jane C
 Cruz Nereida
 Csc Auto Inc
 Cuello Leonardo M
 Dease Bobbie
 Delacatotru Carl H
 Delong Angela L
 Dieterlywerner Vickie
 Dobrosky Frank Est
 Dunkelberger Betty Jane
 Easley Russell
 Eisenhofer Frances
 Eisenhower June Est
 Elerick Sally A
 Enersys Delaware Inc
 Entzminger Laura L
 Era Audrey N
 Essig Thomas
 Estate of Ramona J Moore
 Ettaro Tammy
 Eubanks Patrick P
 Fegley Barbara L
 Felicianovazquez Josepher
 Folk Theresa M
 Franceschi Julio
 Freese Rodney E
 Frutos Antonio
 Gibson Michael
 Green Ethan W
 Haskett Gladys N
 Healthcare Evolution
 Henne Randolph G Jr
 Hoffman Debbie, Laura
 Jackson Shannon
 Johnson Jaden

Keiper Erik
 Kerr Trenton
 Keystone Container
 Kline W Harold
 Klonis Thomas
 Koenig Ken
 Lanshe James
 Large Robert
 Lebron Willmary
 Leimbach Lewis
 Leonardo Joseph J Sr, William G
 Lewis Joeb
 Little Gregory
 Luna Reynaldo R
 Mannin Kenneth E Est
 Manwiller Paul E
 Marko Patricia A
 Martin Susan
 Mccann Mary E
 Mccarty Patricia
 Mengel Violet R Est
 Merengue Envios Inc
 Michael Hall & Linda
 Miller John D III
 Motes Ursula
 Moyer Kristine Keim
 Nguyen Hieu T
 Nicholas Chandler & Stephanie
 Niemczyk Theodore M
 Otis Lori L
 Pachecovega Pamela
 Petroleum Heat and Power
 Plank Hildegard M, Henry V
 Plewa Mabel K
 Pocadiz Bridal Boutique Guad
 Pugh Fannie A
 Quest Diagnostics
 Quinn Kevin Kenne
 Ramireztorres Michael Steven
 Reaume Todd
 Reuther Ella
 Reyes Jose
 Richard Jeanbapti K
 Rosa Elvis
 Rothermel Dorothy G
 Ruppert Mary A
 Schell Barry
 Sharp Amy L
 Shea Tiffany A
 Shoemaker James
 Sisk Lucille F, Michael
 Smith Chris
 Sneaker Villa Inc
 Sosh Tyler
 Spaar Stephen M
 Spolski Eugene
 Sprecher Jeffrey K, Jane L
 Spuhler Robert
 Squibb Irma S
 Steinman Robert E
 Stericycle Specialty Waste
 Stoudt Richard
 Stover Fred W
 Thomas John
 Tinnemeyer Joern
 Township of Muhlenberg
 Triebel Todd A
 Tutko Shirley A, Robert A
 Tyson Margaret M
 Ua 22-Jan-76 Bright R Keim
 Ugi
 Unangst Pauline D
 Valoy Gabriela
 Velazquezlopez Bryan
 Vizcainodepolanco Agustina
 Wagner Daniel
 Wineberg Jill
 Woodworkersworld Net
 Yobb Heather M
 Zapata Edward

19606

Aguiar Carlos
 Alsdorf Drew Est
 Andino Heidie
 Angiotech Pharmaceuticals
 Bartsch Pennie
 Bednar Constance C
 Blauvelt Margie
 Blumberg Shirley Ann
 Booser John C Est
 Borntrager Richard W
 Bortz Michael R
 Boscov S Dept Store
 Boscovs Department Store
 Bowie Anthony S
 Bridges Justin M, Justin
 Bross Patricia G
 Brossman Lilee J
 Buchanan Rosemary
 Camara Muhammed, Jeremiah
 Carbonellarias Paola

Cartagena Leticia
 Choy Sean
 Claim Pro Incorporated
 Clarke Heather C
 Clevenger Virginia
 Connelly John W
 Courtney Sherry L
 Cox Thomas
 Crawl Todd
 Crose Darrell D
 Crowder Charles III
 Cuesta Fernando
 Dadamio Theresa J
 Davis Christine M
 Day Peggy S, Chet M
 Deleon Monica
 Deloplane Dustin J
 Dorsett Hildegard, Lane
 Dozier Alton
 Duval Ramon, Phillip
 Edmond Catteline
 Edwards Amie
 Einsig Harold
 Eller Miriam A
 Emes Melissa
 Erb Ann
 Escoriaza Berta
 Evans Jack
 Exeter Greens Care Rehab
 Farr Kristen M
 Farrell Josephine R
 Feliciano Deyalee
 Ferguson Joseph
 Fetter Harold
 Filbert Harold
 Flamporis Robin L
 Flores Fernando
 Floyd Regina F
 Foster Jeffrey D
 Foster Shelby
 Fox Joan L
 Frangakis John
 Frederick L Reigle
 Gatto Michelle Ann
 Gernert William J
 Ggnsc Mount Penn Lp
 Gieshauser Eleni V Cust
 Gonczkowski Kathy A
 Gonzelez Miguel N
 Gordon Patrick
 Grabert Kelsey
 Greenwood Patricia Campbell
 Grickis Tina
 Grohman Ashley
 Gromis Richard
 Gunay Melih
 Hafer Zakkerie
 Hahn Heather
 Hall Gary A
 Harding Brock
 Harris Amanda J
 Hernandezcollazo E
 Hill Esther R Est, R
 Hoover Brent
 Huber Jason
 Huff Madeline
 Hulver Cathleen
 Johnson Alma
 Josmil Villar
 Kanegawa Jon M
 Karas Taryn J
 Kare Foot Inc
 Keller Michael
 Kelley B W
 Kellypeterson Rebecca
 Kline Jean A
 Koenigsberg J M
 Kosckowski Alexander
 Lamp Dolores M
 Lanphier Basil Thomas Jr
 Latshaw Derik
 Leshner Susan
 Li
 Lorah Mildred C
 Ludy Lewis Sr, Lewis A
 Madden Jeremy D
 Manzella Construction
 Marcks Grace E
 Markus Guy D
 Mathis Angela
 Mayers Joan C
 Mazuz Meir
 Millar Donald J
 Miller Ashley M
 Milner Edith M
 Mitchell Michael
 Montesking Coralie
 Moore Signe C
 Morgan Dale, Yuki
 Motors Performance
 Moyer Elizabeth
 Murray Marion E

Murray Thomas
 Newton George J, Eva M
 Nordhoy Tom
 Nunezlopez Irma
 Parikh Sushil
 Parris Patrick R
 Perez Christopher D
 Perez Jacqueline
 Peterson Timothy J, Emma K
 Piazza Honda of Reading
 Pierre Raymond, Andrew
 Pinney Janet
 Podolick Phillip A
 Price Blake A
 Qiu Kai
 Rader Casey R
 Rader Geoffrey H
 Ramirez Dioni
 Rei Frederick L
 Reider Brandon M
 Reigle Frederick L
 Renningers Auto Body
 Rettew Norman H
 Riegel Marie
 Riveralopez Jomar X
 Rosario Juan M
 Ruth Debra A
 Ruth Michael
 Sabanos Barry J
 Safanda Klopff Wynter
 Sauer James J
 Schmid Frederic A
 Seibert Cheryl L Est
 Serafin Joan D Est
 Shamim Amna
 Simpson Zachary
 Sinnott Dennis, Dawn
 Slater Doris
 Smith Adam and Courtney
 Smith Sharon C
 Sola Kathleen A
 Spinelli Stella
 Stefanick Jeffrey
 Stock F R
 Stoudt Kenneth E
 Surgical Specialties
 Swavely Karen L
 Swavely Nancy A
 Team Alexa Inc
 Terefenko Jacob
 Terefenko Marie Est
 Unger Theresa A Ugma
 Vagnoni Barry I, Gladys
 Valdez Eduardo
 Vardjan Jeremiah
 Walls Devon
 Warner Eric
 Weisman Linda
 Wellbrink Darrell
 Weller Anthony M
 Weller Justin
 Whitney Donald C
 Williams Jackie
 Wilson David
 Wonderly Dale
 Yawger Andrew
 Yoder Bill
 Zajac Nora M
 Zerr Dorothy A

19607

A and K Logistics Inc
 A I S Trucking LLC
 Agsten Judith M
 Allen W Fake Charitable Rmd Tr
 American Insuring Group Ltd
 Ann E Gaulin Ms Mft
 Arnold Ralph
 Bare Carl F
 Baur Charles K Est
 Bierly Lee R, Debra
 Blondet Antonio
 Blumer Ryan W
 Bobst Louise J
 Bocian Tyler R
 Boyd Alyssa
 Brousseau William Dc
 Brown Judy E
 Burke Thomas F, Anne M
 Church Joseph, Diane
 Cipollone Melissa A
 Clark Sandra S
 Copy World Inc
 Covach Paul H
 Deissler Josephine
 Depena Jose A
 Dianna Anthony S
 Diaz Amy
 Dolinsky Ruth M
 Doshi Kalpana
 Drennen Patricia F
 Dumber Chinyelu

Earnest Earl E
 Eddie Kane Steel Products
 Equi Kim A
 Evans Eleanor M
 Ferrera Anibal
 Fessler Susan M
 Figura Jeremy D
 Fitzgerald Nancy A
 Floresesquivel Josafat
 Freeman Jacalyn
 Froehich Susie
 Gallen Michele
 Garciabarcenas Luis F
 Gassearch Drilling Serv
 Glass Wesner Collision
 Goldberg Marsha A
 Goldsborough Robert L
 Grauf Edward Est
 Greene Richard J
 Guy Michelle
 Guzman Isis
 Haas Technology Group
 Haley Morgan F
 Harakel Joseph P Est
 Harper Edward
 Hartline Bradley J
 Hausman David M
 Heckman Jamie
 Hessler Elizabeth K
 Hibs of Kenhorst
 Higginson Susan A
 High Mitchell
 Hillandale Gettysburg Lp
 Hobson Kenneth W
 Hoffman Lori L
 Jimenez Ariel
 Jj and Sams Internet Cafe
 Johnson Chad M
 Jones Rosalie
 Jordan John
 Keene Carroll
 Kegerise Dorothy G, Scott E
 Key Printing
 Kofroth Christopher L
 Krug Kevin
 Lambert Steven
 Lawson Lavon
 Le Huong
 Lebo Ralph Sr
 Letsche Marcia R
 Loose David R
 Loupos Brett
 Madara Raymond P Sr, Harriet T
 Maher Michael J
 Maldonado Wanda I
 Mariglio Joseph A
 Mark K Blimine DDS
 Marmarou Mary
 Marrero Jose Jr
 Matz Joanne K
 Mcfarland Cascade Pole
 Mcgovern Helen M
 Metamney Frank
 Melot Betty Est
 Mendez Edwin
 Mickna Mary
 Mitchell Wendy L
 Moffat Chase
 Moreno Reina I
 Morris Timothy
 Morrison George
 Morton Larry J
 Muessig Steve
 Myers Colin P
 National Railway Historical
 Oliver Michael
 Ortega Ewring
 Paskos Michael
 Pauline Roth Rev Liv Tr
 Peterson Jacqueline
 Piazza of Reading Inc
 Pineiro Sasha
 Pottstown Reading Chapter
 Premici Philip
 Pretz Jonathan
 Quaster Kenneth
 Quinby Lisa D
 Rampolla Carl P
 Raudenbush Barb Est
 Raudibaugh Bryner
 Reading Collision Center
 Ridgway Industries Inc
 Roche Marie E
 Roddenberry David
 Rodriguez Janet
 Rohweder Dianna
 Roscoe Gregory C
 Roth Pauline
 Roy Dorothy M Est
 Ruth Charles C
 Rymshaw Richard
 Sarnoski Robert

Schlottman Chad Michael
 Schock Rose
 Schonour Bruce A
 Schott Jane E Est
 Schuler Sandra L
 Schwambach Darlene C
 Sedler Denise M
 Seniuk Anton
 Sentz Susan
 Shermot John
 Smolke John J
 Snyder John E
 Stack Zoranna
 Stepnicka Jan
 Stralo Carolyn A
 Strogan Gabrielle
 Swartz Lisa L
 Swartz Ryan C
 Swoyer Robert A Jr
 Tamalavage Christine, Alice S
 Taylor Joseph G
 Teutle Garcia Gamaliel
 Tonkinson Desiree
 Tran Hongyen, Dung
 Tricorn Inc Hydro Dy
 Villegas Cecilia
 Vroman Adam
 Weider Helen Est
 Weidner Donald
 Weidner Gary L Est
 Welsh Martha Ann Est
 Wendling Mildred May
 Wendling Scott T
 Wickizer Beverly L
 Winter J K
 Worley Parsons
 York Karen M
 Young Austin
 Youngs Medical Equip

19608

*Kulick Misty & Chris
 Akram Jawad M, Sadia
 Altschuler Kenneth
 Apphngry LLC
 Arthur Christopher, Melissa
 Bagans Jesse B
 Barreto Gladys
 Bowers Brent
 Brennan Kelly
 Bressler Craig
 Buzas Heather
 Carrerorios Jean C
 Carter Aaronjamal
 Carter Frances W, Howard R
 Castro Janet
 Chandler John W Jr
 Cintron Joel
 Colon Naysha
 Comfy Ever After LLC
 Compres Francisca A
 Connors Anna M
 Constantino Mark
 Dale Aniyah L
 Deglas Jordyn C
 Delta Auto Sales LLC
 Doug Mealing LLC
 Eisenhardt Richard Est
 Emerich Michael
 Endlich Cheryl A
 Evans Beth A
 Fackler Mariah
 Farrara Colleen
 Foster Jonathon T
 Fowler James Michael
 Gilfert Sandra C
 Godoy Samantha A
 Green Gene
 Gregro Elizabeth E
 Grubb Karen L
 Haas William A Jr
 Hartenstine Dorothy M
 Haviland Michael
 Henson Company Inc
 Hiestert Alberta
 Hilliard Fred M
 Ioannidis Despina
 Kaur Raj
 Keehn Maryjane
 Kerchner Bernadette
 Ketcham Faith E
 Knox Charles F
 Kojidie Sandrine
 Kraft Paul
 Kyle Michael
 Lafferty Ryan
 Lapuma Francesco
 Leisey Renee
 Lennox Margaret M
 Levin Henry
 Lombardo Marisa
 Loose Amanda R

Lugo Radelphy Stanley
 Lutz Dallas W P, Brett P
 Lyons Terrance W, Joyce
 Mack Employment Serv
 Manor Care Inc
 Mentcher Catherine
 Miller Pamela B
 Mills Jesse
 Mills Robert T
 Mogel Anna M
 Mogel June E
 Morris Linda
 Ngumi Allan M
 Nguyen Bang
 Nyberg Erika J
 Pariti James
 Pawling David
 Pelchar Joseph
 Personal Care Pediatrics
 Pinto Landaverry Rosa D
 Podlasek Richard A
 Proactive LLC
 Pure Romance
 Rachela Tarantino
 Ravel Barbara Ann
 Readinger Marie
 Riegel Patrick A
 Rittenhouse Rod A
 Rockett Jeffrey P
 Rodriguez Cruz
 Russom Sean A
 Rutt Tyler
 Sartori Treva L
 Schobel Brian R
 Skipper James E Jr
 Spang Aida T Est
 Spring Canine Academy
 Staron Bridget
 Steelco
 Stenchever Joshua
 Strunk Michael G
 Sweigart Daniel W
 Szortyka Colette
 Talaric Catherine J
 Tompkins Kelly A
 Toribio Andres
 Trego David S
 Turner Brian L
 Valera Kalia
 Velazquez Anthony
 Walters Stephanie L
 Watt Andrew
 Weicker Blair
 Weidner Therma J
 Wells Fargo Bank Na
 Wenrich Mary V
 Wiczowski Frank T, Sue L
 Wilson West Middle School
 Yoas Jeanette B

19609

Als Enterprises dba Casa Grande
 Anna Ashton
 Arbegast Louise V
 Baker Kale Austin, Ashley
 Baldwin Christopher T
 Bambrick Barbara M
 Caba Jennifer M
 Chatel Evelyn
 Delgado Kolby Michael
 Dennard Antonio
 Diazalvarez Enrique
 Dibiasse Rosanna
 Diblasi Catherine
 Doyle James F
 Farina Andrew V
 Fisher Steve A
 Foust Charles E, Stephen A
 Galvis Stephanie
 Grande Fiorino
 Guers Barbara
 Haag Mara A
 Hancock Lewis G
 Hansen Jay J
 Heckman Sarah E
 Hojnowski Rodney Sr
 Horst Randall S
 Jacobs William J
 Joseph Daniels Illusions
 Keeley Richard
 Koch Christina M
 Koehn Carl K
 Larkin Veterinary Center
 Lebo Alice A
 Levan Nancy E
 Levering Arlene V
 Lydia
 Mccarty Tyler D
 Monick Justin R
 Nangle David M
 Nickia Lowery
 Nonnon Ernest F
 Premici Ronald F
 Redner Casey
 Reeves Sherman Jr
 Repossession Liquidation
 Rodriguez Oscar
 Ruth Jack
 Schlosman Dorothy P Est
 Schrader Parker
 Scott Debra A
 Shaffer James A
 Sharif Ferdous
 Sney Michael
 Smith Bethany A
 Steimer Jill
 Stevenson Daniel D
 Sullivan J
 Tennis Fromuth
 Tharp Jocelyn
 Winterhalter Andrew

19610

21st Century Energy Group
 Abbattiscianni Alyssa M, Rosalie
 Abelson Matthew
 Abington Savings Bank
 Accu Staffing
 Afa Protective Systems In
 Altman Jessica A
 American Powernet Manage
 Anthony S Barbers LLC
 Anyansi Mary M
 Asem Abed J
 Baker Donald
 Bare Evelyn M Est
 Bartsch Ronald N, Helena K
 Beard & Company Pension
 Becker Katherine
 Benefits Division Loomis Bene
 Berks Oral Surgery Ltd
 Berks Products Obm
 Bertolett Dana
 Bertollette Susan
 Bregon Victoria F
 Brentwood Industries Inc
 Bundy Eleanor M
 Butsack Bernice
 Cammeby S Management Co
 Catchmark John
 Cirulli Tony
 Clark County Treasurer
 Cohrac John
 Coldwell Banker Professionals
 Colorado Health Op
 Commercial Misc
 Compensation Designs
 Confer Regina H Est
 Conference Billing Ipvpc Pa
 Credere Inc
 Cure Pharmacy
 Curerx LLC
 Cymbaluk Mary
 Debon Miguel M
 Decore Ative Special
 Dellock Anne
 Delp Carole
 Dietrich Anneliese H
 Doctor Alyssa L
 Dougherty Magdalen, Harry
 Douglas Kristen S C
 Elson Rosemary
 Emery Edward R
 Empress Ambulance Serv
 Equitable Solutions LLC
 Eye Consultants of Pennsy
 Fernandez Emmanuel
 Fortna Inc
 Frasso Laura A
 Gail Plank
 Gaming And Leisure Properties
 George E Koehler & Laura D
 Gesipa Fasteners Usa
 Giles George E Est
 Gomez Rebecca
 Gray Sharon
 Grube Terrence A, Andrea L
 Heim Nancy L
 Henry Jill
 Holzman Melanie
 Horstman Rose
 Hovan Jones LLC
 Jasicki Linda L
 Joule
 Kirby Francine
 Koch Bryce N
 Koehler Laura Est, Laura D
 Krapp Myrtle D
 Lamiaux Michael L
 Landau Data Processing
 Larkin Jennifer Anne
 Laxmi S Shri Annpurna Inc
 Lewinski Julius, Ann
 Lintz Angeline

Lis Erik Peter
Loomis Co Ben Div
Loomis Co Benefits
Mamillapalli J
Maroulis George
Martin Gertrude
Meridian Products
Mid Atlantic Care LLC
Miller Donald R
Mmcore LLC
Muller Grace
Mullins Thomas
Munroe Yvonne
News & Chews
Ocean Properties Loomis Co
Owens Francis W, Grace M
Pa Dialysis Clinic of Read
Palumbo Lisa M Mr
Penn National Gaming Inc
Peter H Thomas Phd & Asso
Pietro Industries
Precision Fire Protection Inc
Professionals Coldwell Banker
Reading Hosp Med Grp
Reading Hospital Medical Ctr
Reading Hospital Medical Group
Reading Nephrology Ltd
Reber Andrew Jason
Reitnauer Jack
Rhp Plastic Surgery
Rhp Womens Health Service
Rodriguez Rivera Estate of Angel
Root Robin M
Rosado Carlos Jr
Roseme James J
Rump Jane L
Santander Bank N A
Santander Holdings Usa Inc
Services Abstract Company
Shinn Nicole
Stanford S Feinberg MD
Staples
Stefanik George
Stelmach M Doris
Sunoco R&M
Szwaczkowski Larry A
Tejadacruz Marcia
The Dr Nirav Patel Foundation
The Loomis Company
Triose Inc
Ugi Energy Services dba Gasmark
Vf Factory Outlet Inc
Vf Outlet
Vist Bank
Vu Giang
Wagner Thomas D
Warrad Warrad
Watts Alan W Est
Werner Group Inc
Wert David C
Wilkinson Charity B, Jason R
Williams Jane L
Witman John J
Works at Wyomissing
World Rehabilitation
Wright Laurette

19611

Abdelrahman Aleia H
Amitola LLC
Barley Mow Craft Beer
Bechtel Shelly L
Billups Michelle
Bond Marie E
C K and J Auto
Cabrera Maritza A
Calvaresi Laverne
Cardiology Associates Clinical
Cofresirosa Evelyn
Conrad Henry M
Copeland Ellis
Cuadradorivera Miguel
Cunnius Maryann
Delp Benjamin J
Dolce De Zabala
Echevarria Marco
Energy Inc
Ernst Christopher
Evemarie Transport Inc
Falvey Amy
Finger Ruth
Foronda Andrea
Fortna Inc
Fusner Gayle
Gaul Jeffrey
Gomez Luis Jr, Sara E
Gomez Rosa M
Grab Michael R
Graff Louise M Est
Hafetz Howard Michael
Heckman Theresa
Hill Beverly I

Jackson Stephen
Kerr David D
Khalaf Mahmoud A
Kleczek Mitchell Est
Kleczek Mitchell E
Kolva D G
Lebron Nashalie M
Lis Cynthia C
Lorah Danyka E
Marmolnaveo Scott
Mohring Herert
Moore Samuel G
Moyer Walter
Musto Emma
Neill Trust fbo Garrison
Pace Sandra L
Prizer Hoods
Rado Matthew
Reading Health System
Reading Hospital & Medical Center
Rebholz Jeffrey H
Reith Donald
Rivas Roberto L
Roberts Kenneth
Rodriguez Monica A
Ruiz Victoria
S and W Automotive Inc
Sakdak Theodore F
Showalter Shirley M
Showers Gregory
Stetzler Janice
Stoltzfus Jonathan
Sweigart Melissa L
Swisher Savannah T
Taveras Johnse
Taylor Aisha
Taylor Ciara
Teague Unknown Est
Tranquillo Susann
Umberger Lee
Velasquez Delmy
Williams Samuel
Wilson Ortizchamarro & Elia
Yerger Dolores A
Zuchowski Therese

19612

Albright College
Ambuis Inc
Burgos Kelvin O
Carpenter Tech Bldg 120 South
Carpenter Technology
Donofrio Dr John
Elite Sportswear
Emma L or Thomas L Binckley Sr
Encompass Indemnity Co
First Telecom Services LLC
Friends For Carissa Johnson
Hrezik John S Jr
Je Ehrlich Co Ind
Loomis Co
Machi Bobby L
Macsisak Jacqueline F
Millwork Design and Const
Orsang Frank T
Penelec
Penn Power
Prestox
Santander Bank
Travelers
Western Exterminator Co

Zip Codes Not Reported

Krantz George
Taylor Bertha E

Blair County**16601**

Blair Plastic Surgery
Abram Barney
Albright Patrick
Altoona Family Physicians
Altoona Regional Health
Anastasi Kristen L
Antesberger John III
Arseniu Dustin N
Aungst Jerret T
Baker David W
Barbosa Glen
Barney N Abram Estf
Barr S Auto Electric
Bechtel John W
Beecham Bobbie L Jr
Berger David
Bickle Gary
Bistline Est
Black John W
Blair Hilda M
Bouley Matthew, Kerry
Bretzin Clayton
Cantolina Margaret A

Carnell Kenneth
Carole Hendershot & Wayne
Clapper Olivia J
Class of 1975
Conrad Allan D
Crawford Greta
Cuff Caressa L
Cumming Motors
Curry Joseph Est
Destefano Judy
Didyk John
Dougherty Alona
Douglas Randy
Dugan Deborah Est
Dunkle Beverly A
Fitzgerald Deborah, Robert
Flanigan Mark H
Flinn John R
Fop
Freiwald Brian R
Friedenberger Elsa M
Frye Heather
Fyock Robert D
Golson Jayne M
Gray Barbara
Green Donald Edward Jr
Grindall E Jon
Grossman Shirley
Hallinan Joseph
Hamer Auto Body
Hamilton Cecelia M Est
Helsel Bryan G
Henck Scott A
Henderson Grace M
Hileman Justin
Hileman Lela
Hillard Sierra
Hockenberry Zachary L
Hollidaysburg Pharmacy
Holsinger Glenn W
Houck Jessica L
Huss Bobby
Johnson Mackenzie
Karson Erick J
Keller Martin
Kensinger George L Jr
Kerlin Donna M
Kerlin Ethel M
Kifer Patty Deeters, Mark
Kimberly George
Kirsch Maureen A
Krug Rachael
Kustaborder William Jr
L S Duncansville Inc
Leighy Andrea
Lockard Paul L
Luther Taylor D
M&T Bank
Mary Dimmick Est
McClellan Laura L
McCollum Mary
Mcgee Amber S
Mcguire Christine A
Merritts Carolyn Est
Michael C Saltzburg DO
Moghimi Seyedeh Sarvenaz
Morgan Larry
Myers Robin L
Nagle Timothy R Est, Catherine M
Nearhoof Leslie A
Nedimyer Vincent Jr
Noel James
Pa Committee on Trauma Acs
Penn State Altoona
Pielmeier Jean E
Pilmeier Jean Est
Pitts Nathan D
Pope Ernest C Jr
Powers Elyse M
Realty Pc Reinhardt
Reynolds Henrietta J
Reza Ronald
Rimbeck John
Robinson Diana
Robinson Pearl
Runkle Tobi
Samules Joseph
Sanders Austin
Shaffer Nathan
Shaw Amber
Shay Martha J
Shirk Roger
Sinking Valley Vol Fire Co
Skinner Carol J
Snyder Jenna Lynn
Soper Paul J
Stevenson Darla Est
Stiver Charlotte
Sturdevant Elizabeth
Sturgill Dawn
Synergistics Inc
Taylor Arthur W Jr

The Estate of Margar
Thompson Pharmacy Inc
Thompson Zella
Torres Joseph
Turner Lin M
Us Trout Farmers Assoc
Vahey Marsha J
Vaughan Connor
Vaughn George W
Wagner Edith
Walls Doneene A
Wigman Estate of Mary J
Williams Keiona
Wilt Janice
Woomer Donald E
Zheng Tian Ai

16602

Albright Heather
Altoona Metro Transit
Altoona Regional Health
Anderson Brad
Atm Money Doctor
Bailey Peggy L
Benney Elizabeth A
Berry Veronica C
Bickford Gema
Bin Yu
Bio Damien P
Bisset Mathew
Blair Candy Co
Blair Surgical Assoc
Blough John M
Brooks Donald
Buell Gary
Burgoon Mary M
Burk William Miles
Bush Travis W
Cancilla Mary
Caporuscio Plumbing & Heating
Caricella Richard A
Catlett Clay
Center for the Surgical Arts
Chartwell Pennsylvania
Chrislip Jamie Todd
Ciambotti Teresa M
Clinical Research Associates
Concord Plastics
Cowan David
Cruzter Gene William
Cruzmoralesramos Marcos
Damore Karol H
Davis Gary
Davis Heather M
Dean Patterson Mtg Div
Derrick Michele
Devore Bethany A
Diehl Albert L
Eberhardt John E Jr
Eberlin Sarah A
Eileen J O Neill Rev Intervivos
Estep Susan A, John
Fetzer Angela D
Floyd Armando A
Fochler Joseph O
Foley Robert
Forsberg Aaron
Forshey Harold L
Franks Goldie R
Frederick Michael L
Galioto Carol A
Goetz Mary Jo Est
Gray Jessica
Greathouse Edna M
Green Chadwick
Hainley Donald L
Hanson John
Harr Michelle Lynne
Harrisburg Medical Part
Herron Daniel
Home Health Resource
Hopkins Patricia M
Houck Parker M
Hrivnak Jennifer
Hunter Robert P
Inler Richard
J Delphins and Company
Jaganah Janette
Jeffrey A Etters Est
Johnson Jason M
Kepler John R
Koslow William T Jr Est
L & G Auto Body Inc
Lang Paul
Lawson Angeline M
Leary Douglas Joseph III
Lebo Jared
Ling Ethel M
Liu Qing Fang
Locke Kenneth R
Logan Township
Long Cody A

Louton Robert
 Lucianos Auto Body
 Luther Gerald D
 Lynam Dylan
 Maher Christina N
 Maher Susan
 Marinelli Antonette
 Marlett Mary J
 Mattern Patricia L
 Mcabees Enterprises Inc
 Mchugh Kieran
 Mcomnigal Glenn J
 Means Justin
 Mease Aubrey S
 Microtel Inn & Suites
 Miller Linda
 Minick Murray M
 Moody Gertrude L
 Murphy Lauren
 Negrin Kiara
 Nelson Elisabeth
 Nelson R Kennedy
 Nicodemus Brandon M
 Norris Edwin G
 Oakes Charyl
 Oliver Jamie W
 Oneill Eileen J, Eugene W
 Orner Michael L, Iris L
 Palmerhite Trish
 Patsenki Robyn
 Patterson Motors Inc
 Pechter Shirley A
 Pickren Rhonda L
 Piper Lori
 Pleasant Valley Flooring & Cab
 Pucciarella Richard D
 Qualitox Laboratories
 Quarello Joseph M Jr
 Railroaders Memorial Museum
 Rhoa Matthew
 Rist Transport
 Ritchey Grace R
 Robbins Thorne
 Robert Charles Estate
 Roberts Elizabeth A
 Robinson Lawrence D
 Rossi James V
 Rowles Betty
 Ruscito John R
 Russell H G
 Salyards Scott W
 Servello Amanda L
 Severson Susan
 Seymore Rosemary
 Shannon Ruth A
 Shoenberger Lois M
 Shotwell Mark Sr
 Sisto Samuel F
 Smith Lawrence
 Snyder James M
 Spessard James M
 St James Evangelical Lutheran
 Steiner Richard
 Suloff Christopher
 Summers Anna M
 Sweet Courtney L
 Thompson David J
 Thompson Pharmacy
 Tubo Sharon L
 Veterans Administration
 Wall Financial Group I
 Ward Transport & Logistics
 Weber Rose
 Wiley Brandyn
 Wilkes Zachariah
 Winn Jason
 Wolf Verna
 Woyurka Linda A
 Wright Myrtle
 Yama Chka
 Young Tammy M

16603
 Ambulatory Surg Ctr
 Cohen Andrea
 Devorris Donald
 Folcarelli Sply Co Altoona
 Home Nursing Agency
 Koehle Ryan A
 Oakman Sharon J
 Quad Assc
 Wagner Katherine
 Ward Transport Logistics
 Ward Trucking
 Yakymac Paul

16617
 Cogan Robert D
 Debra Caber
 First Commonwealth Bank
 Grassmyer Steven
 Institute Newco Life

Mcmahan Theresa
 Smith Harvey C
 United States of America
 Varner James B
 Wolfe David
 Zimmerman Rick

16625

Bella Care Physical Therapy
 Bridges Betty L
 Claar Paul A
 Dodson Roger S, Viola M
 Ferandes Melissa E
 Flowers Ralph
 Garver Barbara W
 Gates Jeffrey
 Gorman Betty A
 Napolitano Stephanie G
 Sheetz Inc
 Way Paul S

16635

Ace Fixit Hardware
 Beerbower Jane A
 Bickel William G
 Blue Knob Auto Sales
 Boulch Jeffery D
 Caldwell William
 Clinger Frances R
 Danyi Frank John III
 Drass Ashlynd N
 Dwyer David
 Eger Christine A
 Eger Mindy
 Fedesco Robert
 Fowkes Estate of Grace
 Fuoco Sam
 Fuocopropcheck Joann
 Gerchak Jenna M
 Giblock Kristina T
 Haefner Christian R
 Hammel Sara G
 Harr Harry R
 Jones Monica R
 Karlson Lafern M, Karl E
 Keech Robert W
 Kensinger Carl W
 Kensinger Family Trust
 Kesinger E Ila
 Kitchen Albert N
 Leilani Baxter Guard
 Leonard Wanda S
 Madden Boiler Service
 Malone Eugene H
 Marten Susan
 McClain Catherine J
 Miller Wadid A
 Morgan Amanda J
 Mort Scott J
 Nearing Gregory F
 North American Comm
 Nyanko Paige
 Paul J Belicic III Pals
 Preferred Health Care Sys
 Prokop Matthew
 Putt Bryan K
 Raneri Rachel
 S A Customhomes Inc
 Safelite Auto Glass
 Szebin Armentha
 Thomas Kevin L
 Winegardner Gretchen
 York Jamie A

16637

Baird Leah G
 Bechdel Wade A
 Bogel John M
 Cavender Michael
 Dr Myron Kenneth Biddle II
 Graffius Marlyn V II
 Kunsman Raymond E
 Musselman Devin
 Ramsey Ralph E
 Yeckley Todd C

16648

Ali Scherria
 Amendolea Shane A
 Armstrong Jeffrey
 Barnes Charles
 Black Benjamin E
 Brenner William S
 Bridenbaugh Lloyd R
 Brown Raymond R
 Campanaro Brandon T
 Carniglia Charles K
 Catholic Found the Diocese
 Chorik Richard, Sharon
 Clark Taylor
 Cramer Cory
 Cresswell Cynthia

Crider Marion
 Crimarki Christine M
 Cuppett Kimberly L
 Curfman Mary K
 Danyelle Empson & Chrysler
 Delorme Carmen L
 Deutsche Bank Private Client
 Elder Charles J, Charles F
 Eminhizer Eric E
 Garber Donald
 Garfield John
 Geeseytown Lutheran Church
 Ghebre Hailemicael
 Gornick Katie
 Grace Martha M
 Griffith Cal
 Harrill Thomas, Irene
 Himes Joann
 Holliday Hills Limited Pa
 Hollidaysburg Area Sd Foundation
 Hollidaysburg Catholic School
 Home Allegheny Lutheran
 Jaso Carlos
 John Stuckey Ford
 Johnson Charles A
 Keating John M
 Kinard Dorothy
 Kopac Michael J
 Lafferty Katherine
 Leiden Matilda
 Link Joshua
 Long Colter Everett
 Mangarella Joseph
 Matt Pamela R
 Mc Lanahan Corporation
 Mccumbee Rocky L Sr
 Mcintire Patrick Sr
 Mcintyre Elvin D
 Mclanahan Corporation
 Murray Geraldine S
 Nagel David
 Nash Ashley
 Norris John
 Ohler Justin
 Patt P Jules
 Patt Pamela Est
 Paul Garfield Revocable Living
 Petroski Richard A
 Pick Sean
 Presbyterian Home of Hollidaysburg
 Raymond Adolph Est
 Rinker Leslie
 Robison Vicki A
 Rubbe Ann M
 Smlnak Bradley
 Smith Todd
 Smith Travis M
 Snively Nancy L Est
 Sorbera Mary M
 Spach Stefanie
 Stevens Margaret E
 Techhiring Com
 Tennant Kevin
 Tomeo Marco B
 Warner James
 Watco Mechanical
 Watkins Nile
 Welch George Est, George D
 Woomer Dale R
 Yusuf Syed Hasan
 Zeiders Marian W

16662

Amick Walter L
 Bold 322 LLC
 Brown Clarence
 Butler Gene
 Central High School Alumni
 Crooks Merle
 Crumrine David A
 Dairyside Veterinary Service
 Defibaugh Sheri
 Dilling Doris M
 Dilling Ginger
 Eckenrode James R Jr, Jamie Rae, Luanne
 H
 Henrietta Mutual Water Co
 Hileman Jeanne Kay
 Keagy Betty A
 Keith Robert Kenneth, Holly J
 King Steven
 Landau Yosef
 National Rent A Car
 Williamson April F

16665

Brubaker Lisa

16673

Barrios Abdner
 Berkhimer Austin
 Dick Cody J

Dubbs Violet W
 Finegan Norma
 Long David P Jr
 Maldonado Angela K
 Norris Robert
 Provident Christian Charity
 Reese Joyce M
 Salyer Allen
 Shuster Enterprises
 Sollenberger M

16684

Potts Aaron
 Wagner Eric R

16686

Starr James R
 Auvil Timothy J
 Baker Martin W, Sandra S
 Barr Bernita H
 Bickel Greg
 Bidoli Rose
 Black Gerald R
 Boydston Angela
 Calderwood Paul J
 Calhoun Bradley S
 Chen Tao
 Chillinsky William G
 Cummings Nickolas
 Decker Mya Elizabeth
 Diaz Abisain Juarez
 Dixon Janet
 Emery Michael
 Fuoss Marie S
 Gary L Kistner DDS
 Goss John
 Hampton Lester P
 Hampton Martha B
 Hiller John S, Jody E
 Hollen Marlene A
 Homsey Joseph
 Ketner John H
 Layman Daniel R
 Levin Christopher
 Lewis Arlene M
 Liddick Jennifer
 Logan Miller I
 Markovich William A
 Mccauley Carl
 Mengel Margaret L
 Miller Catherine, Frank T
 Miller Dawn
 Miller Peggy A
 Moore Virginia C
 Myers Susan M
 Novak Jennett J
 Patton Kirk A
 Peterson Scott D
 Potts Mark W
 Riley Ashley M
 Rozick Becky
 Shank Vincent E
 Smith Cynthia M
 Smith Grace L
 Sternberg Bonnie
 Total Comfort Plumbing
 Tt Janitorial & Maintenance
 Westwood Mariah T
 Williams James
 Yang Jianzhong
 Zimmerman Charles

16693

Bagley Denise A
 Cenveo
 Dishong Albert
 Harding Daniel B
 Mattern David
 Miller Thomas
 Mingle Marguerite J
 Plumley Mary E
 Ross Skylar L
 Snoberger Mary V
 Thomas Miller Trust
 Underwood Deshawn
 Wyland Daniel

Bradford County**16701**

Bartlett Chevonne
 Luke Richard

16910

Stage Patricia

16914

Burle Cheryl
 Burleigh James A
 Cole Ethan
 Crosby Gail
 Darrow Jason

Dibble Russell C, Dawn M
Earle Patti K
Johnston David, Judy
Judson Oliver W, Jobyna
Knapp Dana
Mattocks Brandon J, Lyle A
Mattocks Courtney M, Brooke E
Rankin David

16925

Chapman Arthur
Dickerson Dana
Harkness Construction
Langeland Rh
Mamone Alena
Meyer Shawn E
Miccio Jason A
Rankin Charles, Arlene
Sherwood Darryl Asher
Squires Joyce A
Wenger Kay V
Wolf Bros Partnership

16926

Collins Pamela A
Rockwell Dana
Smiley Michael
Symons James J, Mark
Woellmer Elizabeth
Wright Paul C

16947

Arnold Tammy
Barrett Gary L
Bartholomew Brandon
Benjamin Valerie
Blair David R
Bolt Timothy
Browns Pharmacy
Cole Janis L
Eighmey Chevy B Pontiac
Estate of Kenneth R
Harris Alfred D
Harris Marjory
Hatch Roger L, Jane F
Hoose Timothy
Hughes Michael D
Hulslander Benjamin
James William A
Jones Libby M
Lavalle Janelle S
Magisterial District Court 42 3 01
Manley Joseph E
Martin Frances, Harlan
Mecue Edward J
Mecue Kevin D
Meuse Brenda
Military Support Group
Moore Jesse H
Ostrander Stacey
Perez Michael
Schlagenhauf Antoinette M, Charles
Skateland Troy
Slingerland Robert L
Stouffer William
Stowell Kenneth L
Tedesco Jeffrey
Trojan Transport Inc
Williams Brandon
Wolf Lester E
Young Walter C

17724

Ackleys Auto Parts and Service
Arbox Rosanna M
Bailey Patricia A
Blackburn Thomas A
Chaapel Ray H
Dameron Russell W
Harkness George
Lash Carol A
Lyon A J
M & T Bank
Mcneal Marie A
Mcnealbuchanan Madison
Mowry Tara L
Mullen Ben
Myers Thomas
Palmer Raelynne
Pauling Chase T
Preston Cynthia L
Rathbun Scott
Reynard Joanne B
Robinson William
Sadlon Daniel T Est
Santyz Rose
Summers Adam
Swecker Enterprises
Tarbox Jack W T
Tedesco Stephen A
Woerner Dorothy
Yellenic Est of Frances

18810

Appleseed Express Transp
Arnold Richard E Jr
Baker Daniel
Barrett Edward C Jr, Deanna M
Best Rodney
Bishop Ben
Brackel Anthony
Brigadier Pipelines Inc
Burkett David D
Carlin Stephen P
Decatur Auto
Earned Income Tax Office
Hainley Lydia E
Hinds Courtney R
Kipley Justin
Randy and Nancy Williams Family Found
Rogers Wendy M
Schmidt L K
Schweiger Michael J
Scrivener Travis
Setser Sarah E
Snyder Eloise
Vavra Daniel Ind
Wheal James E

18814

Rought Joseph
Sherman Roger

18817

Mcdonald Michael J
Rocco Tommy

18829

Brink Halbert C
Tewksbury Anthony

18831

Adelbert Smith Tr
Agnew David P
Dunbar Donald
Hunsinger Jason W
Pruyne Dustin
Smith Jane
Teeter Sydney B, Sylvia M

18832

Donovan Stephanie L, Stephen
Driesbaugh Jean F
Dunn Vivian Est
Evans Jody C
Franklindale Cemetary
Fuller Constance C, Robert S
Judd William
Kevin Space Construction
Matson Brenda E
Whyte Michael L

18833

Broschart Rene
Cooper Marsha S
Eberlin Alden G
Fisher Robert P
Insinger Christopher J
Jans Beauty Shop
Kaufmann Richard
Kriner Kolin D
Mcmahon Irene
Oconnor Donald
Oneil Mary
Short Brian E
Signore Emily M
Tyrrell Gayle S
Watkins Kathryn

18837

Autobody Ss C
Erle Todd
Genetti Barbara A
Harding Duane
Hottle Lynn R
Lewis Lorraine Frances, Douglas S
Martin James Brian
Miller William J
Pierce James R
Prince Mary I
Sayre Seventh Day Adventist Church
Schott Charles W
Sink Beatrice
Williams Tammy
Winters Samantha A
Yereb Kayla E

18840

Ackland Samuel
Arnold Tonya M
Auc Portal LLC
Aung Zabu
Axelrod Janine R
Beers Kenneth

Best Baler Parts
Bogartwhite Jodi
Carol J Ward Irv Grantor Tr
Chambers Leone M
Chandrika Sharad
Cole Megan
Cole Scott
Crouse Beverly Est
Dildine Theodore P Sr
Ellis Dana M
Felicitia Richard J Est
Fisher Naomi S
Fulmers
Gee Adam
Graham Danielle K
Guthrie Clinic Ltd
Guthrie Healthcare System
Guthrie Medical Group
Guthrie Non Par Optometry
Hampton Inn Sayre
Higley Thomas M, Elizabeth
Hunsinger Susan
Johnson Willard
Kelsey Donna
Kessler Clara
Kirby Venessa L
Landy Robert J
Lee Tiffani A
Mader Maryanne K
Malteze Janet M
Mcparron Kelsea
Morris Virginia
Mushock Mary
Olisky John
Paulino Theresa M
Platt Roger
Raab Bette
Reed Charles R
Reina Gregorio
Reynolds Paul
Richter Joseph
Robert Packer Hospital
Robinson Betty
Rosh Michael J
Sayre House Nrsg Home
Slater Julia L Est
Stevenson Kevin E
Steves Patricia A
Stumph Robert
Sullivan Mary T
Sweitzer P W
Them Theodore F
Thomas Saly
Tran Vinh
Tsang Alexander C
Vallilee Thomas A, Mary Ann
Vanderpool Kenneth
Vandyke Travis
Walter Robert
Webster David F
Wilson Richard
Yanuzzi Inc

18845

East Herrick Cemetery Asso
Mallow Elizabeth B
Mosier Janelle

18846

Detrick Vivienne Louise
Edge Fitness and Martial Arts
Hunsinger Ronald R
Osmolinski Ralph J
Stoddard Jacob

18848

Ackley David R
Ackley Jesse C
Baker Karen
Barnett Shirley A Est
Belcher Randy
Blowle Kathie L
Buffington Estate of Beverly
Calhoun David
Casselbury Darren M
Cazassa Katie A
Dunbar Amy E
Eichenberger Brett
Environmental Drilli
First Universalist Society
Gaitings Brittney L
Gordon David K
Gordon W King
Harris Nathan Charles, Leo C II
Hastie Shakira E
Hough James R
Judson Colleen J
Landmesser Duanne
Lane Ralph
Leljedal Shenia
List Matt, Dana
Llinas Alfredo J

Matthews Cindy M
Mcguire Darlene
Menally Kelly A
Mechling James C IV
Memorial Hospital Inc
Meyer Harriett A, William
Miller John E
Miller Timothy
Mosier Joseph A
Paulish John W
Randall Augusta
Robinson Ruth
Rowe Jean B
Ryck Beau
Sample Media Msk Inc
Schmiege Dorothy E
Shenise Raymond
Sink Ashley
Smith David R Jr, Frances R, Kirk C
Stanley Joanne
Sumner Gary S
Vargason Ricky L
Vischansky Steve
Wait Heather M
Welles Nelson A III, Nelson A II
Woodruff Bruce
Zettlemoyer Annamaria, Earl R

18850

Antes Herman H, Violet E
Hospitality Marketing Concepts
Mcintosh Crystal M
Miller Timothy M
Schad Noel
Township of Sheshequin

18851

Bellinger Dakota
Jeffries Samuel

18853

Allis Vera C
Barto Dolores V
Burgess David A
Cendrowsk Ryszard
Colavecchio Grace
Davis Nicholas E
Ferguson Christopher James, William D
Gerould Mary I, Linda
Hale Curtis J
Higley Donna
Huffsmith Joyce
Jk & Jk Investments LLC
Kerr Kenneth Jr
Konyves Patty
Longstreth Emma
Milne Clay L
Miranda Walter
Pond John Jr
Porter Gordon
Sharer Dolores L
Sitas Samuel T
Spencer Lucas
Sperlazzo Arinda
Tuscarora Wayne Ins
Victory Kristine L
Walker Janice L
Whitehead Hester
Wilmarth Jessica Ann
Wyalusing Country Market
Young Marilyn A

18854

Crayton Dale L
Fulmer Bros Tire Service
Graczyk John
Hastie Andrew
Johnson Ronnie F
Miller Margaret O
Spencer Steven
Spidle Turbecco Pa
Sutton Michael
Wickwire Theron G

Bucks County**18039**

Millen Patricia, Matthew
Tindall John B

18077

Blackford John B
Butler Hailey
Deppe Joshua G
Hanzlik Andrew
Kalata Andrew J, Brenda M
Kunkle Eric
Mease Ralph H
Peeler Robert H
Pircsenok Anna
Policare Andrea K
Serrano Alexis, T

Stackhouse Rory
Vonah Carol J
Yovibe Entertainment

18081

Driscoll Douglas
Roth John E

18901

A Child S World
A One Builders LLC
Adams Joseph
Alamo Pharma Mpc
Almond Branch Initiative
Aparicio G Esq
Arjona Tony
Aunins Thomas R
Bain Marion E
Baker Carissa
Barb Lin Inc
Barba Marjorie H
Barnes Chiropractic Nutrition
Barney Smith
Bassett Cann James
Behrens Jana
Beltz Nicole
Bennett Ralph B
Berg Piper Uputma
Berger Christopher R
Besore Judy
Billot Investments LLC
Birum E
Black Steven L
Bogdan Laura, Alin
Bonneth Kathleen
Boris Susan M
Bouc Jeffrey A
Boyle Barbara A
Bradney William Earl, Marie Connie
Bremier Fred
Brighter Day Health
Brown Dennis F
Bruce Rutherford for Doylestown
Buckman Irvin M
Cagnassola Maryellen
Case Fredrick P, Loreto A
Cb Adminst
Cell David A
Central Bucks School District
Chad M Coren Psyd
Chatman Joanna M
Christopher A Kuebler Family
Clark Karalynne
Clough Lillian
Cook Allen M
Cuc Manuel Apolonio T
Cycle Sports of Doylestown
Dargenio Roslia
David Sultanik
Delaware Valley University
Delta Mkt Research Inc Pen Tr
Devlin Susan H
Dick Edward R
Dill Richard O
Dinardo Joe
Dollar Global Inc
Dorothy
Dorsch Victoria Elizabeth
Doyle Judith A Est
Doylestown
Doylestown Anesthesia Asso
Doylestown Brewing Co
Doylestown Building Group
Doylestown Dermatology
Doylestown Hospital
Dvc Athletic Office
E A Olive Company
Edward H Gessner Tru
Elsabee Kathleen
Eltemawi Neveen
English Elzbieta
Estate of Donna Dumon Antheil
Estate of Doris Van Bure
Estate of Joseph Terifay
Farrell Allison
Faunce Lauren
Fidelity Inspection Consulting Serv
Fidelity Investments
First Service Restoration
Fisher Michael
Fisher Shaun
Fluck Elizabeth A
Flynn Christine M, Philip P
Fonslick Jane Ann, William
Fosnot Christopher
Foster Stanley
Foster Thomas
Franceschini Paul
Franklin Donald
Fred Beans Parts Inc
Gambino Ignazio
Ganesh Lakshmi D

Gannon Maryellen
Gariano Ralph C
George W Scott Trustee
Giannini Richard Esq
Goodrich Eli Michael, Alan C
Gottfried Philip J
Grandzol Richard J
Grass Deborah
Greene Kerrie L
Gruno Robert B
Gustaf Carlson A Decd
Hammons Norma D
Hayes Elizabeth A
Heck Thomas F
Heinselman Taylor A
Heller Paul L
Hershman Robert R
Holland Daniel
Holmes Doris B
Horniak Mary A
Howe Edwin
Howells Timothy C
Hubbard Stephen C
Hubing Kelly
Hughes Abram C
Hunsberger Pamela M
Hunt Thomas James
Hurley William E
Iannuzzi Philip
Interianovarcoe Kaden Gloria
Jaffee Jerome, Aviva
Janice Eiaseman
Jaurigue Philip P
Jauss Edward J, Joan J
Jerron William
Jin Yucheng
Kamen Samantha
Kanter Nancy
Kanter Tamara D
Karthaus Louellen
Kem Carole Est
Kimmerle Constance
Kinsch Katharina S
Kinsley Joan
Kluge Johann
Koller Kenneth H III, Kenneth H Jr
Kunkle Paul E
Lancaster Margaret W
Landis Marie
Langer Gerald
Lauber Joan
Leeds John
Lehigh Consistory
Leonard Jarrett
Levitsky Harry
Liddy Michael
Life Courses LLC
Lindholm Ann Est
Liverpool Colleen
Lmnop Warminster Inc
Lobzhanidze Zaza
Luczyszyn Michael
Lynk Robin B
Mackay Joseph K
Macri Michael J
Mandich Michael E, Allison P
Maravilla Cesar Plaza
Marotta Nicole
Masker Alexis C
Maxian Henirk
Mays Victoria
McCurry Meghan M
Mckinney Barry
Mcnamara Thomas
Mellor Michael T
Mergenthaler Esther
Milberger Sarah
Miller Susan M
Million Suzanne M Est
Mirkovich Donna M
Moore Janice M
Moria Inc
Morris Charles F
Morrow William H
Morrow Winnifred M, Winnifred K
Mueller Katherine
Mullen Christopher A
Muro Robert
Murrelektronik Inc
Nagle Rachel S
National Association
Nefsky Bradley
New Britain Dental Assoc
Nguyen Nhat
Norris Connie
Nsg Realty LLC
Odonnell Mary C Est
Pa Sheriffs Association
Paris Melissa
Patricia A Markel Ira
Paul S and Margie J Gerhardt
Pawlovich Daniel

Pegram Dorothy E
Pekach Kimberly
Perez Maria
Perry Claire
Petrillo Michael A
Phillips Gail M Cust
Podsiedlak Walter
Pritchard Joshua E
Przybylski Audrie A
Przybyski Anastasia M
Puchyr Drew M
Ratcliffe Joshua, Megan
Reiss Peter L
Richter Stefan Esq
Rite Aid Pharmacy
Roche Sean P
Rodriguez Jason
Rutherford Sharon E
Sagnellialevrass Phyllis
Schemm Katherine L
Scheurer Andrew
Schlauch Mary
Schlicher Jessie M
Schmidt Roseann
Scott George W
Scott Susan Devlin
Seiver Mark
Serafini David L
Shaht Hamad M
Shaffer Sara J
Shane Allen
Shanklin Mary M
Shans Roofing Siding and Gutters
Sharer Marilyn B
Shen Zhuxiu
Shoff Derek
Shulman Leesa
Shvanda Nancy
Silva Diana
Skinner Karla
Smieciuch Louanne
Smith Cadera V, Alexa E
Smith Caroline C, Timothy K
Smith Simon P
Steve Miekley
Storms Andrew
Suarez Desiree
Sukoff Frederic S
Swavely Eric
Tapculture
Terifay Joseph
Thomas E Mackell MD
Thomas J Mackin
Thompson Bmw
Thompson Lexus
Tricounty Eye Physicians
Tuerk Sandra
Tyma Trachtenberg Dental
Varcoe Jessica K
Vaughn Kathleen
Veit Rebecca E
Vollrath Edward G Jr, Lorraine R
Wagner Payton L Uputma
Wahoos Tacos & More Byotq
Weatherby Cynthia L
Webster Mary S
Weeder Kristen G
West Robert A
Wetherill Ruth H
White Shirley I
Widemann Harry Est
William H R Casey Atty
Williams Linda
Wilson Lawrence A
Wilson Suzanne
Winski John D
Wolstenholme James L
Wright Harold

18902

305 Financial Services
Allen Beatrice
Allen Christopher Est
Allied Eye Care of Doylestown
Andress John
Atima Isaoa
Audrey Warren L
Austin Lauren
Bahl Yogita
Barney Kenneth C
Bartell Kristin
Barton Timothy J
Becker Charlotte, Val
Benedickson John P
Borker Rohit D
Burgoyne James
Camut Nicole Marie
Canney Kelsey E
Carl M Shetzley Trust
Carothers Jillian M
Carstar Fred Beans
Case Steven

Cerra Aaron
Charlotte M Keibel Trust
Cipriano David A
Cleveland Patricia
Cohen Allyson Elizabeth
Controlled Vibrations
Devaney Donna M
Diaz Rafael
Dubas Dennis
Durkin Timothy
Dwight Diana
E Johnson S
Easterday Luke
Eliasson Baltasar
Estate of Morri
Falkowski Marion
Farrell Jennifer
Fmte
Forma Felicia
Francis Rauch
Fred Beans Chrysler Dodge
Fred Beans Vlkswgn of Doy
Galietta Marc
Gana John W
Gasiewski Michael, Donna
Gastineau Madeline, Elise G
Geib Robert C, Joanne
Gilchrist Deborah A, Stephen
Girls Scouts of Eastern Pa Troop
Heinrichsnorman Travis
Herstine Patricia H, Jeanne C
Hess Mark
Hough Michael
Huffman Sandra
Islamov Rakhim
Juvan Anna
Katz Deborah
Keenan Collision
Keibel Charlotte M
Khadada Morris
Kline D
Kunkle William K, Fern
Lakeview Loan Servicing
Leshner Marilyn K
Lesnick Bryan
Lewis Paul
Lockheed Shirley T
Magee Richard D
Mankowski Christoph
Marcino Robert A
Martin Anna M
Mcknighteveritt Jaelyn L
Michaels Tim C
Mike Wass Auto Center
Mikolaj Phyllis A
Mitchell Justin
Montemurro Anthony G
Mortimer Cousin Jennifer A
Moscovitz Jacob L
Murphy Shirley
Nelson Trent
Nong Long
O'Neill Joseph Est
Parris Summers
Pascual Joaquin
Patterson Rachel
Perez Angela C
Perez Felipe M
Pettitt Adrian
Pfunke Alice
Piggott Ellen L, Dan M
Quimby Linda J
Quinn Timothy E
Reardon Jill
Reigner Lynn Marie, Jason C
Research Icon Clinical
Reyes Aureliano
Robertson Nichole, Evan
Rogan Rose M
Rosen Brent R
Rowans Helping Heart
Sadek Maged H
Sarkisyan Eduard
Sarris Financial Group
Savage Julia
Schwartz William H
Scott Schwartz L
Selby Carolyn F Est
Shankin Donna
Shetzley Carl M
Stapleford Helen H Est
Steuber Sean
Su Qing
Sutton Judith
Sze Mary Lee Est, Harry L
Taylor Carl
Thorpe Steven
Toll Bros Woodlands at Warwick
Tomeo Ann
Toothill Richard, Maria C
Torresfeliciano Gerardo R
Turro Stephen A

United States Restoration
Vondietsch Joan
Wagner Inegrative Therapies
Wakefield Carson
Weaver Tiffany
Wellness And Rehab Asso
William R Brown Life Ins
Wright Katrina

18910

Beljan Paul Alfred II, John A
Jefferson Univ Phys

18911

Munley Daniel G
Walsh Joseph P

18912

Automotive Passport Inc
Bona Vincent
Daurizio George A
Dealer S Custom Maintenance
Dealer S Custom Technology
Futura Group LLC
Greenwald Lynette M
Jarrett Noah
Nurney John C Jr
Rushton Charles F Jr
Sartoria
Wesolowski Paul G
Wojcik and Co Pc
Wojcik Mark R

18914

Anigati Elana
B R C Corporation
Balestrieri Catherine M, Joseph H
Bartolillo Emily A, John J
Beaumont Liene
Bintner Erin K
Boutot Jean Est
Brey David
Busch Lester J
Butler Michael
Calland William C
Calviitti Mark J
Caro Luz E
Cashdollar Megan C
Cheng Xin
Cherny Anthony
Clearpoint Resources
Cohen Amy
Cooper Paul J
Cruz Virk Jamie
David Swindell
Day Kristen
Decker Maureen A
Deibler Robin D
Domboroczky Rosalie A
Duncan Joseph
Duwe Leticia
Everett Tara L
Felice Samantha
Felton Amanda
Fenton Anna Marie
Franks Michael J
Friends of Tracy Suits
Gabriel Alice
Gallagher Leslie J
Gargiulo Roxanna
Geiger Amie
Givigliano Chris M
Ha Kim Kun
Halbritter Dean
Hansell Marion V
Harmon Kristina J
Healing Therapeutics Physical
Hedrick Joyce E
Help and Hold
Herbert Sean
Heywood Wanda A
High Timothy J, Cara K
Highpoint Obgyn LLC
Hochwind Steven
Impax Laboratories
Ivy Public Adjustment
Jeep Lansdale C
Johnson Brian M
Karpinski Barbara A
Keller Ronald
Kelley Laurence G
Kelly Steven, Nora
Kelso Shaun
Kema Registered Qual
Kim Simon
Kirchner Ted A
Koppel Claire
Krezel Bonnie A
Lee Seuk H
Lentz Janet
Lettiere Sue
Lewis Mary M

Lilly Sandra S
Lineage Therapeutics
Logan Samuel
Lyons Lawrence
Marett Steven C
Mark 1 Restoration of and Esther
Mark 1 Restoration of and Louis
Mark 1 Restoration of and Nichol
Marsh Joann
Martin Charles
Matcor Inc
May Tiffany R
Mccartney Ex W Jr
Mccuen Matthew
Mcgrath Kathleen M
Mcgrath Robert
Michael J Jordan Trust Dt 932
Milano Michael J, Anne M
Mininger Lloyd D
Miracles Tiny
Morris Michael
Moyer Michael T, Darren M
Mugavero John
Mullan Hugh
Murphy Gregory S
National Ovarian Cancer Coalition
New Britain
Ni Yaping
Ortiz Albert
Outten Dennis
Pilbosian Elizabeth
Pollazzi Kristin J
Przybylowski Jeffry J
Quinones Rube
Ramanujam Mythili
Rasweiler Frederick J
Riegel Danielle
Robertson Marie K
Robinson Jim
Rosenbluth Vacations
Rowen James W
Sanchez Alejandro Cebado
Sanders Marlana M, Dwayne E
Sanford Kyle
Schaefer William E
Schneider Gloria M
Schofield Lauri Kulp
Schuetz Robert E
Sigler Kyle
Skala Gregory
Stage Mitchell
Stryker Orthopaedics
Sweeney Henrietta
Swope Kevin J
Thomson Robin
Thress Mark D
Vic International Inc
Virk Harbans S
Weisbaum Adam
Welsh Diane E
Wilson Christine V
Wilson Leslie
Wooldrige Corrine R
Young Susannah
Zhang Fang

18916

Castillo Margarita
Romero Joanna

18917

Dolan Patricia
Dublin Borough
Kirks Auto Body
Knopka Mark
Living Hope Community Church
Meyers Scott
Springer Richard
Stengel Amanda E
Wnuk Albert G Est
Worthington Ella

18920

Harris Victoria
Miller Craig
Szasz Zoe
Weaver Mitchell G
West John
Williams Kay F

18921

Greytock Mary Est

18923

Ahmed Ray
Girl Scouts of Eastern Pa Troop 2104
Shelley Robert

18925

Ayling John M
Buckley Kathryn F
Burns Emma

Castaneda Sabrina L, Karen L
Clinical Neuropsychology Asse
Cloonan Kenneth
Crockett Mary L
Darryl Spencer
Dawson Roger
Goldman Sherwood T
Grimsley Robert J Jr
Guenin Patricia
Gutierrez Brenda E
Hagerman Joshua, Kian
Hans Joshua Evan, Melissa
Harrington Rhiannon S
Helder William
Hodgson Joel
Holcombe Jacob H
Huguely Kacee
Leader Jay A
Leary Thomas
Loughnane William
Madison Family Denta
Managed Health Care Alliance
Mciver Virginia S
Norcross William E III
Orleans Corporation
Plante Michael
Resnic Murray
Saveriano Juliana
Schick Meg
Silcox Roy
Sojka Stephen
Tomkiewicz Joseph J
Varghese Tom
Wild Sean

18927

Hewitt Hillary Laine, Brent R
Smith Serena
Tenley Glen C
Virmelson Dorothy L, Frank W
White Heather

18928

Esposito Robert J, Betty P
Solebury Lighting Co

18929

Anastasi David
Barrel Benders Gun Club
Bennett Gabrielle
Bottorff Robert M
Bridge Cable Tv
Cherry Wesley R Jr
Chestnut Hill Abstract Co
Clarke William S
Cochran Brian
Comcast Cablevision
Craparo Frank J MD
Davidson Douglas L
Dejesus David
Edwards Michael
Feuer Hal
Galvin Brian F
Gifford Lisa
Grissom Paul
Hazlett Jonathan
Hobbs Marta
James F Hobbs Life Ins
Jordan Sean
Kase M C Est
Kaushik Prethibha, Shiv
Kelly James
Kooser Thomas J
Krause Patricia A
Krell William
Kulkarni Anant Govind
Marshall Kelli L
Marshall William A Est
Mbs Enterprise LLC
Mc Bride Ann Marie
Mcdonald Joseph P
Miller Patricia A
Nocero Joseph
Patel Sharmila K, Kamlesh
Paul M Brian
Pollini Richard
Preston Nicholas A
Progressus Therapy
Romas Chris G
Ruscio Frances
Sarthak Capital
Schmidt Mark D
Schweikert Julianne
Shcheglov Artem
Siedell Francis
Skuzinsky Richard R
Taber Thomas W Jr, Robin
Vulfin Maria
Warwick
Watson Harry

Winston Susan L
Yampolsky Thelma
Zazmar Music Co

18930

Baker Jeanne J
Barnes Philip
Brunner Susan D, John E
Bruno Anthony
Cascade Lodge
Clemmer Ethan T
Gieseke Tanya
Hopewell Valley Asso
James Margaret P
Kinzler Albert
Lefichant Yvon
Levy Christopher L
Lyons Thomas
Me Catherine E
Palisades Middle School
Pescatore Kelly
Reed Eileen G
Reidler Christian
Schmerbeck Michael J
Tranauskas Alexander
Valois Roger
Wesnak Kara N
Zollo Alexis

18931

Bergbauer Irma
Birum Herbert L Jr
Bob Carr Tax Collector
Caputelli LLC
Cronin Kelly
Dream Dinners Inc
Martin Lynne Virginia
Naylor Michael
Pettigrew Timothy E
Ruttner Deann
Thompson David E
Timby Thomas E

18932

Falcone Phil
Nich Frank C
Phan Thuc H

18934

Oplinger Julia C
Williams Thomas R

18935

Butcher Donald
Kreno John
Love The Children
Sewell C Eugene

18938

Abolt Patricia W
Agios Zoe
Agnew Theresa
Albritton Carol V
Andrew Monath
Bandali Nizar
Barrie Mary A
Betz James
Blaetz Philip R Jr, Philip R, Joan M
Borden Christopher
Brown Christopher A
Cameron Kathleen
Carson Jane Est
Chamberlain Constan
Ciglar Lisa M
Cocchi Wesley
Cryer Alfred C Jr, Harriet S
Czyzewski Duane
Delaware Quarries Inc
Dinit & Meas LLC
Dobilas Robert
Eig Brian S
Elkins Carol
Emerson Andrew J
Estate of Dominick Parente
Filiranti David J
Fiore Carolyn L
Forgotten Threads Inc
Frank J Fabbazzi Assoc
Frank John
Fricker William
Gamble Jessica Brooke
Giacapuzzi Michael
Girl Scout Troop 2092
Giuliani Jean J
Glover Michaela J
Grimmett Robert P Jr
Greenwald A Gunilla
Harrison William W
Heath David
Heiniman Eileen
Hieber M
Hollyday Karen

Hufnagle John
 Husenaj Sarand
 John And Peter Inc
 John H Johnson dba Scientific
 Jones Jpendleton W
 Jouault Marilyne
 Keane James
 Kern Edward, Jane
 King Martin J Esq
 Kreig Jane E
 Kuchera Thomas
 Lagomarsino Property Manage
 Lam Kannis W
 Landau Stephanie
 Larsen Price Larsen Partner
 Leister Stephanie, Scott
 Lewis David G
 Licitra Paul
 Loftus Francis
 Lomas Benjamin
 Lorber Caitlin
 Lucy Agnes
 Lurye Regina
 Lutz George C
 Madga Gregory W
 Mangano Sandra D
 Marx Jan J
 Mccolly James
 Mcdaniel George D Jr
 Meginn John C
 Merana John Jr
 Michael J Schubiger
 Moscovitz Paige
 Mulligan William G
 Mundhenk Charles W
 Nair Vasantha
 Natale James
 Naughton Jona
 Nh Lifestyle Inc Co Freshii
 Online Radio Station LLC
 Orlando Maria, Santo
 Osbourn Patricia
 Panfil Bruce
 Papillon Center
 Perez Jennifer A
 Petrie Scott Worth
 Pfeifle James
 Phillips Stephen L
 Phone Company
 Pierson Judith
 Pron Samantha
 Rae Mckenzie
 Randall Bernice M
 Reinboth Scott
 Reiss Peter
 Rekowski Robbin L
 Reshetar Rose M
 Ricco Building Group
 Ricco Daryle
 Rickard Joseph F Jr
 Rickert Pam
 Riel Margaret U
 Rigney James H
 Riverhill Ventures LLC dba Freshii
 Roji Adrian
 Romano Helen J Est, John A
 Rosen Margery
 Ross Rose M
 Saedal Stephen R
 Schreck Bob
 Scogna Joseph
 Senyk Russell
 Sheriff Stephen A
 Siroka Elizabeth
 Sizelove Suzanne Est
 Skeuse Michael
 Slutsky Amanda
 Sohmers Leona A
 Spireas Spiridon
 Spurr Donald D
 Stark David C
 Stauffer Dale
 Sterling Gabrielle D
 Stewart Michael
 Sun Hsiang
 Tarlini Lewis
 Thames Jane
 Thanki Ashokkumar, Barbara
 Todd Laura K
 Turner Sandra
 Twomey Carol
 Waldman William B
 Walsh Richard B
 Welsh Darla Sue
 Wesolowski Paul G
 Whistler Jennifer

18940

3rd Fed Bankisaoa
 Acevedo Angelic
 Advanced Physical Therapy
 Advanced Vertigo Solutions

Albanese John F
 Avitan Etai
 Barci Rosalie
 Bareiss Kathleen
 Barish Marcia
 Bauman Kris
 Berdugo Ana
 Bernstein K
 Black Karen J
 Bmc Trucking Inc Mr Brian Hesselthaler
 Bolisetty Madhusudan
 Boub Carey
 Boudreau Philip
 Brask Andrew
 Brewer Justin M
 Brien Holly
 Brohm Frederick H
 Brown Gladys M
 Brown Kyle J
 Buck County Community College
 Buermann Dorothy Elizabeth
 Busico Louis
 Campbell Jan S
 Canon Imm Inc
 Carlson Margaret
 Casey Edward J, Thomas
 Cawley Erin Joy, Linda
 Cod Professional Services
 Centrak Inc
 Chen Jing
 Chodosz Barbara Singer
 Christiansen Shawn E
 Christopher Griffenkrantz
 Chuklina Galina
 Civalero Alfredo M
 Clark Jessica
 Clarke Jalisa R
 Clavecillachan Marie T
 Clee Robert
 Coffman Courtney
 Cohen Leon K
 Comfort Jean W
 Commercial Gaskets of NJ
 Community Assoc Underwriters
 Connolly James
 Connor Samuel E
 Council Rock High School North
 Cowen Marie
 Ctr for Creative Hmn Perform
 Customer Valued Merial
 Cv Management Inc
 Dalessandro Lillian
 Delaune Chelsea
 Deluca Susan P
 Dentaurum Inc
 Dexheimer John P
 Dick Jeffrey
 Dilks Madeline S, Barbara J
 Dori Bruno
 Dorwart Richard
 Dragonflies Health Care
 Dunfee Karen A
 Eastern Equities Inc
 Eddy Anthony M
 Ellis Kathleen
 Ellison Joseph J, Ann K
 Estate of William Lanning
 Evans Andrea
 F Lee Michael
 Fales Kathleen Hamlin
 Falk Katherine
 Fashakin Abby, E
 Feinstein Lawrence M
 Fejes William Jr
 Feldman Jamie
 Fell Ada M
 Flatch Elaine S
 Fletcher Daniel, Nancy
 Forman Tobi
 Franc John
 Freedom Professional Tech
 Fung Albert K
 Gara Michael P
 Gaughan Timothy
 Godlfarb Richard Marc
 Goldberg Robert, Lee H
 Godlfarb William
 Gr8 People Inc
 Greenery North America
 Greiner Janice M
 Gw Data Technical Solution
 Hague Richard A, Michele T
 Hall Chandler
 Hancock George T
 Harrold Mark
 Hedrick Joyce
 Heitman Jessica
 Henderson Rodney
 Hirthler Ralph J
 Hoagland Emily
 Holland Lori
 Hughes Gillian

Irrevocable Lois L
 J+D Icp LLC
 Jacobs Michael
 Jenkins Jeffrey
 Johncola Joann M
 Johnson John
 Johnson Rodger L
 Juliashai Ea
 Junction Networks Inc
 Kari M Lazaro & Patrick Lazaro
 Karley Thomas M
 Keen Jillian
 Keller Williams Preferred Real
 Kennedy Frank
 Keyser Kathleen A
 Kieffer Timothy S
 Kiraly Elizabeth A
 Koehler Jamie L
 Kondratuk Nataly
 Krauss Iseli K
 Kravitz Roslyn
 Ksensik Dorothy M, E S
 Kvk Tech
 Lanning William A
 Larson Calvin
 Lee Donna R
 Li Han H
 Lieberman Richard
 Lipski Douglas
 Lipsky Michael J
 Lloyd Hummell
 Lonnie
 Lynch Anthony S
 Maglocien Attorney General
 Mangano Gaetan J, Rita
 Manuli Guiseppi
 Marenich Sjarhei
 Matybell Barbara J, John L
 Mazer Ralph
 Mcdonough Donna
 Mckayvallone Carrie
 Mckendry
 Meara Gerard
 Melchor Gerri M
 Melvin Ainetheres
 Merial Customer Valued
 Meyers David L
 Miles Michael
 Miller Mark
 Miller Michael
 Milligan Nicole
 Mish Janette, James
 Mitchell Robert
 Mktg Services Inc
 Moore Jocelyn, Paul
 Morgenthaler Paul F Jr
 Morrissey Christopher
 Morton Kathleen
 Mt Lucas Management
 Myer Jirele Polly
 Mynyk Nicholas
 Nan Xinyi
 National Biopharmaceutical
 National Penn Insurance
 Newton Design Group
 Newmos Christine
 Obrien David
 Ola Doyinsola A
 Olexa Amy
 Olshanetsky Yaroslava
 Opvantek
 Orourke Judith C
 Orourke Mark
 Oudenne William
 Paciolla Patrice E
 Parent Marilyn
 Park Woo Young
 Parker Sally S
 Pasqua Alba
 Patel Alay
 Patel Tanvi
 Pezak Michael J
 Phadnis Mahesh V
 Phelan Thomas A
 Pittenger Emily
 Posey James
 Powell Lawrence N Jr Est
 Prodoehl Thomas M
 Racz Jacqueline M
 Rapp Stephen
 Rawlston G Spitts Trust
 Raymond James & Asso
 Reass Robert
 Regional Orthopaedic Med
 Reiter Steven B
 Reliable Products Inc
 Richardson Dave
 Rinehimer William E
 Rodriguez Codie
 Rose Casual Dining Inc
 Rosenwald Seth
 Sannuti Domenick

Santacroce Donald
 Sazanakov Alexandre
 Schattler Wendy J
 Schlosser Lorilyn
 Schmidt Jason
 Schwartz Eye Care
 Security & Data Technologies
 Shields Jade L Sr
 Shingle Francis Jr, Genavieve
 Shroad Dolores
 Sieckmann Eric
 Silla Elena Marie
 Sinoradzki Susan
 Sivchuk Zhanna
 Smithson Catherine, Mary
 Solomon Fay
 Spatz Connor
 Stenosource
 Stief Waite Gross An
 Stone Joyce J
 Stranahan Rose C, Kevin, Sean
 Strubula Cathy
 Sturzenegger Leila
 Sykes James
 Takin Irina
 Tang Soo
 The Dentists of Newtown
 Thompson Elizabeth A
 Tidwell Billy Howell Jr
 Trinh Adam H
 Trivedi Raksha A
 Tucker Sherman
 Twining Anne L
 Uddin Mohammad
 Unity Consortium
 Vallone Christopher
 Villalobos Carlos
 Vlahakis Cecelia
 Walls Michael
 Walls Michael
 Walsh Mary K
 Walton Jason L
 Wang Alex
 Wax Jennifer
 Wells Fargo Wells
 Wells Richard
 Wenitsky Sandy
 Whitley John
 Wilson Thomas B
 Winpak Holdings
 Wittchell Galina
 Wittig Christopher J
 Worthington Chance
 Yardley Insurance Services
 Yun Eunk Young
 Zaqueira Francisco
 Zucek Matthew S

18942

Coalition To Shelter and Support
 Coalition To Shelter Andsupport
 Dimmig Denise
 Glemser Jason L
 Gross Dwayne
 Harold Barsum
 Haskell Melanie
 J F & A K Kiss Trust 7 6 89
 Kiss Joseph F, Anna K
 Mad Home Improvements Michael
 Miller Robert W
 Niarchos Anastasios A
 Patricia Murphy
 Quezadadardon Armando
 Vette Associates Lp
 Vogt Christian
 Williams Karen M

18943

Arcca Incorporated

18944

Albano Daniel
 Arnold Daniel
 Ayala Juan
 Baker Katherine, Christina
 Bananna Anna
 Batzel Pamela
 Becker John
 Bender Harold
 Birney Ralph
 Bodkin James
 Brian D Dow & Connie H Dow
 Brown Vickie
 Buckmann Paul
 Cannon Eleanor
 Cannon Karen
 Carter Margaret A
 Cederberg Hokan
 Citara James
 Comfort Keepers
 Constanzer Andrew, Erin M
 Cotter Ronald A

Coughenour Todd B
 Crabb Dorothea L
 Crosara Clara M
 Crossland Construction
 Dalton William Martin
 Danielson Meghan
 Delatour Angela
 Desapio Anthony M
 Deutsch Graciela
 Dietterich Mark S
 Eos Medical Supply
 Fennell Matt
 Ferraro Howard
 Fertsch Cynthia L
 Fickesmaychuk Kimberly
 Fiore Anthony
 Fitzer Sterling James
 Fletcher Collins
 Flexmedex
 Fogel Charles M Est
 Fraser Diversified Inc
 Fretz Steven T, Lydia
 Gall Ronald
 Garner Scott
 Gilby Raymond G
 Gilchrest Dana K
 Godek Jacqueline
 Godshall Claudia J
 Godshall Joshua
 Goldblatt Samuel H
 Grabowski Francis X
 Graham Karin
 Gross Eleanor
 Guimaraes Marcelo S
 Halstrom Danielle
 Haq Mumtaz I, Reza U
 Hayes Terry
 Heidler Matthew
 Heil Annamarie
 Heitz Douglas
 Hennessy Trey Michael, Linda
 Herrman Dawn
 Herwig Thelma M
 Hoffman Stacie J, Michael
 Hoffman Nancy E
 Ipa Medical LLC
 Isabell Andrea M
 Keeler Paul
 Kline Hester
 Koch J
 Kriebel Kevin J
 Kruger Richard E
 Kunze Pamela A
 Kwenyan Professional H
 Laferreira Philip Est
 Landis Donald
 Lavecchia Kristian
 Leck Robert A
 Lewis Earl Lloyd, Gregory P
 Linaberry William, Judy
 Loveless Thomas W Sr, Jane D
 Lowe Gregory
 Martinez Barbara A
 McNally William R
 Miceli Alyson K, Jamie R
 Miller Alexander D, Mildred W
 Miller Christine
 Miller Preston, Mary
 Miller Susannah S
 Morgan Jeffrey
 Nadolski Rosann
 Nelson Lillian S
 Nicholson Peter N
 Ogilvie Ryan P
 Oliver M Landis Asso
 Oneill Debra K
 Patel Sneha
 Pekala Lois M
 Penn Corinn
 Penrose Lillie
 Pinkerton Government Svcs
 Pinzka Joseph F, Grace M
 Poko John
 Poust Daniel T
 Quinn Louise E
 Rabinovici Elena
 Ramos Olman
 Rush Lucille F
 Scheib Betty L Est
 Schuster Lillian Est
 Scott David A
 Selkow Cynthia
 Sensinger Andrew P
 Servpro of Lansdale
 Sheesley Deborah F
 Skoglund Jim
 Snyder David
 Stanlaw Estate of Karen
 States Noel
 States Zechariah
 Sullivan Denise
 Supreme Construction Serv

Sweetbriar Road Properties
 Thomas Jonathan, Lauren
 Toll M
 Tollerton Mark
 Treanor Denise M
 Tyrrell Joseph
 Ua 09 29 93 Earl Lloyd Lewis
 Ullrich Mary T
 Vescovo Salvatore
 Vogelzang Aaron
 Votta Christophe J
 Walter Herrmann Jr Irrev Tr
 Weiss Efirem E
 West Kimberly
 Williams Catherine T
 Williams Kevin
 Wind Favor LLC
 Woldendorp Gerjan
 Yeager Paul K

18946

Evergreen Child Education

18947

Ambler John
 Barr Siobhan
 Caplin Larry
 Chubbys
 Cobbs Mattie L, Ralph
 Cox Anita J, Mary E
 Desiato Nicholas M, Louis S
 Devries Victoria
 Donoghue Louise W
 Emigdio Miguel
 Feindt Carolyn
 Gambino Ignazio
 Grotzke Manfred
 Jenner Mark
 Kelly Joshua A
 Kolva Kiana
 Kraus Ronald
 Marshall William
 Mccambridge Barbara
 Mcelwee John P
 Mettler James
 Pamela Corson & Geoffrey Prudhomme
 Patterson Suzanne
 Reading Luther K
 Reichner Robert
 Reschke Carrie
 Rusciolli Christine
 Spatolagambino Francesca
 Steffe Francis X
 Vaccaro Adrienne
 Varacallo Evelyn
 Wagner Richard S
 Walther Mathew
 Whaumbush Diane

18949

Air Liquide America S
 Custom Particle Redu
 Dinapoli Susan
 Michael Lauriha
 Moms Vet Mobile Vetrnry Serv
 Plumstead
 Plumsteadville Family Practice
 Sadow Christopher
 Sadow Peggy
 Thompson Motor Group
 United Drilling Inc
 Vydrna Anna

18950

Bowman H Wieand, Shanon
 Dozor Vivian
 Morgan George

18951

Afflerbach Kathy
 Agc Flat Glass
 Alcott Alan
 Anderson Jeffrey
 Andrews Eugene M Est
 Arn Earl Est
 Asbury Nicholas
 Banes Corneila
 Barr David W
 Barrientos Gilbert
 Batsies Robert
 Belciano Jason
 Benetz Shanley
 Bennett Ralph B
 Benson James
 Bentz Denise K
 Bergey Nancy J
 Brewington Beulah D
 Brown Kenneth J
 Brown Mark
 Brown Meghan
 Bryniarski Alexander
 Buhlmandella Donna M

Burgmann Kathleen E
 Burns Ryan James
 Cahill Kevin
 Caldwell Virginia
 Capanna Zachary
 Cavanaugh Gloria
 Charles George F
 Clymer Mark
 Collision Ciocca
 Corson Kristin
 Coulter Gustave W
 Cressman Violet
 Cross Allacorn
 Crouch Donna L
 Day Christopher M
 Deaner Alfred C III
 Deborah Brady Ira
 Decaro John
 Delan Geoffrey L
 Delrosario Florante, Adeline
 Depaz Cordon Yeison G
 Desai Tejas D
 Devery James
 Dickinson Erik
 Dietz Howard Est
 Donnell David W
 Donnelly Robert B
 Egan Gerard
 Emc Global Technologies
 Erenius Joseph D
 Estate of Violet Cressman
 Ewer Dolores P
 Farenkopf Hans Jergen
 Fibermark
 First American Marketing Corp
 Fisher Eltzabeth
 Fluck Viola M
 Frattona Angela
 Fuller Carolyn M
 Funez Norma
 Gallagher Edward
 Gallagher Mary F
 Gambier Rachel
 Ganter Contractors
 Garlick Thomas
 George And Anna Booz Found
 Giacini Joseph C, Beth A
 Giovinnazzo Mark J
 Gleockler Kellie, Brian
 Grillo Jon
 Hartford Ins Co
 Henderson Catherine
 Henry Margaret R
 Henry Trimble Susan
 Hinkle Sandra L
 Hockenberry Richard
 Hoffman Judith
 Hoffman Mary
 Jason C Reigner Ira
 Jaynes Amanda
 Johnson Victor C
 Jpmorgan Chase Bank
 Juniper Auto Body
 Keller Michael
 Kelly James
 Kimble David B Jr
 Knapp Kenneth G
 Kramer Grace J
 Krewson Raymond
 Kurtz Amy L
 Lapinski Paula L, Mark S
 Lentz Craig T
 Lew Angel M
 Lindtner Jeffrey
 Linsinbigler Addie
 Lodge Christopher S Sr
 Long Lauren Ashley, Lisa
 Love Adrise
 Lucom Carol A
 Luke J Foglio
 Mackey Norman L Est
 Mackus Peter J
 Mandella Chester
 Mannarino David
 Marshall William E
 Martin Jo Anne L
 Martucci Constance M, Albert A
 Marx Helen
 Mccarroll Raymond
 Mcurtriefahr Justice
 Megan Kramer
 Merena Peter
 Miller Audrey S
 Miller Jennifer K
 Miro Adele, Bill
 Mishler Mary P
 Morgan Cryogenics Inc
 Murphy Shawn M
 Murray Lindsay
 Music Makes You Smile
 Netconnex Computer Cable
 Neubert Lois

Odonnell Milagros M, Dennis P
 Orr Heather M
 Page Gail L
 Pastino Kathleen M
 Patel Bhavna A, Subhash
 Perrine Nicholas
 Pfeiffer Robert J
 Pfistner Michael John, Melissa
 Pfunk Alan W
 Phillips Nathan
 Porter Norman
 Prudential Annuites
 Quality Air and Sheet Metal
 Ramassini Nancy M
 Randazzo Vincent
 Rau Wendy L
 Reich Shari, Kevin
 Reichstine Henry
 Rist Nancy L
 Ristau Muriel B
 Roberts Bonnie L
 Robinson Jason A
 Rodriguez Alfredo
 Ruane Jaimie E
 Rudolph Blaine O
 Rueger Sparks Casey
 Rummel Sarah
 Rupell Harold
 Salassa Marc A
 Sammons Craig
 Samudio Agustin Morales
 Santiago Jason
 Schaffer Ethel A
 Schettone Elizabeth
 Schild Anne Marie
 Schweitzer Usa Corp
 Secure Power Solutions
 Sevenski Eric S
 Sharrock Jack E
 Short William
 Shuman James W
 Sickler Rich, Joan, Richard C
 Siner Fatima Pimento, Arielle Marie
 Skerrett Charles E
 Smith Helen R
 Smith Matthew D
 Smith Ted
 Snedeker Gearldine G
 Sottolano Delbert Est
 Stevenson Henry J Jr
 Stover James W
 Susan Mauro
 Szentlaszloi Susan R Est
 Tapp LLC
 Thaxter Richard, Karen
 Thermitus Rachelle
 Titus Mark
 Tostevin Helen A Est
 Tuckowski Daniel Thomas
 Tuff Temp Corporatio
 Turner Donna
 Twin Rivers Tubing
 Tyahla Ronald T
 Upper Bucks Family Medical
 Urban Frank J III, Jeanne
 Vanausdal Melissa M
 Vanguard Ftc
 Walkers Complete Landscape
 Wang Hong M
 Wenk Mindy
 Wesner Katherine
 Wigginshoffman Heatherlyn
 Wilsey Tool
 Young John L Dr Est
 Zakeosian Elizabeth A, Michael A
 Zdanowicz Stefan E
 Ziegler Rickey E
 Zimmerman Matthew J

18953

Carey Emily
 Kline James Allen
 Miller Edward C

18954

Abir Sarabeth, Isaac
 Abir I MD
 Advanced Plasma Solutions
 Agia Shelvina, Guy
 Archer Rachel L
 Autobid Ez Inc
 Bahlaj Michael C
 Bassalaere Van
 Bates Ryan
 Camera Gabrielle
 Clark Re
 Cohen Bonnie
 Connor Deborah, E Ellis
 David Vincent Alberico
 Davidson Cynth
 Fallon Thomas
 George Cathleen M Dmdpc

Giannascoli Annamarie
 Gregg S Rothstein DMD
 Hersh Gordon Gary
 Hinton Christopher P, Raymond P
 Huebner Joseph F
 Hymes Sharon
 Jameson Pennyann M
 Kaplan Suzanne
 Keystone Rehab Pc
 Lanza Debra L
 Leavy Jonas P
 Lusher Leonard
 Malyska Dzmityr
 Martinson John
 Mathew Alex
 Mcgough Nancy
 Medwest Rehab Pc
 Mehler Kurt M
 Meyers Jacob E
 Nbcma
 Newell Vivian Marie, Elwin C
 Nicholas V Saracino Sr Ins Inc
 Nimmo Michael S
 Noll Wendy J, Tyler J
 O'Brien Morgan E
 Oxford Health Care
 Peck Jonathan M
 Perkins Hunter
 Pmaa Region 1 Bucks Cty
 Purcell Gerald M
 Raboy Jeanette, Robert
 Ranieri Annamaria
 Riccardo Rosemarie
 Richboro Snf LLC
 Rmg Philly
 Sachs Allan Est
 Santopietro Albert, David, Mary A
 Sava Mark
 Schaeffer Elizabeth
 Schwartz Jeffrey H, Laurie E
 Shadzik Pamela B, Farzad
 Shah Vijaya J
 Sherman Oleg
 Smith Joseph L Sr
 Smith Mark
 Superior Dock and Door
 Talmud Joshua, Monica
 Tillotson Samantha E
 Vega Lionel
 Weisberg Felice
 Wolfe Sandra Jo
 Zador Catherine

18955

Cooley Anjilla
 Fisher Gayanna
 Fox Karen
 Kratz Darryl
 Neamand Jennifer
 Phy Paul D
 Vincent Dussing

18956

First Student
 Jones Roberta

18960

Alasevich Halei
 Bailiff Troy R
 Bardar Kerry
 Bennett Dorothy A
 Besch Arnold M
 Blaxall Valerie
 Calderon Sadye A
 Caldwell Eleanor K
 Carey Diana
 Clark James
 Costantini Brant David
 Demichele Julieann K
 Duca Christopher
 Dunlap Mary O
 Emert Robert J
 Exner Jamie
 Fanelli Dorothy
 Fanini Amy D
 Filteau Martin
 Fluck Verna R
 Gallagher Shirley R
 Gallo Robert L
 Garner Nance
 Gidasova Darya
 Giovineti Sarah
 Gordon Gabel Decsd Ira
 Grand View Hospital
 Grandview Medical Research
 Grillo Mary A
 Hager Steven
 Hall Bruce D
 Hammond John
 Headlee Rose M
 Hewitt Colton Tyler
 Hilton Aimee

Horse Tavern & Grill
 Hulshizer Todd
 Ingram Mark N
 Kihm Brian
 Kotchetovsky Chris, Donna
 Kuhn Donald L Jr
 Lederach Anna M
 Lentz Michael
 Maier Francis A
 Mart Brian D
 Martin Courtnie, Martin Aaron J
 Mckeever Linda M
 Melsky Joseph
 Messina Elizabeth A
 Misuraca Angilina
 Noel Jayden Mj
 O'Brien Meghan C
 Pederson Silvia
 Phipps Catherine D
 Pine Beth
 Plandowski Theresa
 Property Maintenance & Lawn
 Raimondo Joseph
 Renton Real Estate
 Ritter Robert
 River Janet S
 River Quentin J
 Rivera Donna
 Schmidt Martha
 Schulberger Robert J
 Suppin Brian
 Sweriduk John
 Traub Stephanie C
 Twele Charles G
 Village Market Ashi Inc D
 Virasu
 Weidemoyer Ronald
 Wett Joseph C
 Willis D Landis & Patricia A Landis
 Zadik Florence E

18962

Sipe Aaron J

18963

Bridgers Jean
 Bruner Walter
 Davis Richard H Est
 Grimmitt Robert P Jr
 Writers Studio Theatre

18966

1020 Industrial LLC
 Advanenet Health Solutions
 Albert Nicholas
 Alberts Lauren
 All 4 Interiors
 Alvarez Edward
 American Abstract \$ Searc
 Anderson Charles
 Anterola Denise V
 Apex Smiles LLC
 B E Advisors LLC
 Baranektod Marguerite A
 Barron Nathaniel F, Hal
 Bashko Viktor
 Beckman Nancy
 Bellasalma Jonathan R
 Bergman Michael
 Blakesley Anna Godfrey
 Bolger Michael
 Bolot Joan
 Bowen Grace
 Bowker Florence M
 Bown Eric
 Bradley Daniel
 Branca Ryan
 Brodsky Alexandra K
 Brooks Michael S
 Brooks Susan
 Bruestle Ruth
 Bruscella Dolores J
 Buchanan Andrew
 Burg Frances
 Business Information Group
 Busse Christopher N
 Callahan James P
 Calymer Rivera
 Campbell Joseph H II
 Carvalho Daniel
 Casey Thomas G
 Cattie Gary
 Cavallo Kristen L
 Chaset Pc
 Choudhury Mahmood H, Aslam
 Cifelli Rita M
 Clark Lauren, Lukas
 Cocco Nicholas
 Cohen & Willwerth
 Collins Patricia, Derek H
 Conklin Jacqueline
 Connors Christine
 Contractor Farah
 Cook Karen M
 Critini Jon
 Cummins William E
 Curci Sally Quinn
 Damirgian Jamie
 Damle Nitin K
 Dawson Connie
 Dileo Jennifer
 Dillon Lisa
 Dimarino Sarah E
 Dittmar Rudolph C, Mildred N
 Doherty Stephen G
 Dorrian James
 Dougherty Jennifer T
 Downey Debra
 Dukhovny Alla
 Dunphy Thomas J III
 Durham Alice R
 Egan Joseph M
 Eidson Duncan Est
 Energy Express LLC
 Eric Felt Ins and FncI Svcs
 Estate of Charles Lehman
 Eurofins Qc Labs
 Exterior Images Inc
 F and I Global
 Faherty Frances A
 Falso Edward A
 Fariss James S
 Feichthaler William G
 Feldman Jerome N
 Finnerty Joseph F Jr
 Flanagan James A
 Flikshtein Efim
 Flite Mary J
 Fox Ivory A
 Foy Donald C
 Froggatt Catherine E
 Froggatt Keith
 Fross Robert M
 Fullerton Kevin
 Gaia Management Group
 Genesio Marguerite
 Gitsis Inna A
 Glasses Galore Lp
 Gmoser Kayla Ann, Elizabeth
 Gold Eric
 Goldberg Felix
 Goldhahn Rena
 Goldsmith Jeremy
 Gotskalo Stanislav V
 Green Fred
 Hamilton Veronica, Janet
 Harber Diane
 Harris Matthew
 Hartman Holly
 Hathcock Kenneth A
 Heidenfelder Walter E
 Herzog Scott
 Hillier Jerome J
 Hitchins Ann L
 Hughes William D
 Jackson G
 Jacobson Sande
 Janiczek James E, Denise
 Jd Custom Painting
 Jett Anthony W
 John Macdonald dba Macs Janitorial
 Johnston Catherine A
 Jurechko John
 K Nemia Hair Studio
 Keleher Michael
 Keller Erika
 Kelly Timothy
 Kelly William T
 Kennedy Angel
 Kennedy Elizabeth J
 Kenney Christina
 Kenza A Assous
 Keyes Joan A
 Kharmysheva Viktoriia
 Khusid Rudolf, Elina
 Kirby Sean B
 Kline Jennifer, Scott
 Kozorozsky Lev
 Krier Michelle L
 Kukharskiy Aleksandr
 Kulikowski Kenneth F
 Kwiatkowski Dennis T
 Lamarca Anthony
 Langan Michael
 Larsen Eleanor
 Larson Christopher
 Lavelle Sallie
 Leith Lawrence G
 Levinson Anna Margot
 Limcordova Maria R
 Little Kelly E
 Lyall Scott
 Madhura Damele
 Malicka Rozalia

Margolin Boris
 Marsh Anthony Pasquale
 Martinier William
 McCreesh Francis J
 Mcdermott John
 Mcgrory Margaret B
 Mcmichael Joseph
 Medici Linda R
 Mehler Matthew
 Melamed Ruth
 Mergen Eva
 Merna Russo
 Michael Elly
 Miller Claire J, Jerome P
 Mlp LLC
 Mohan James J
 Morrow Mary T
 Morton James
 Moyer Jeffrey
 Muzyczka Myron
 Myers Daniel S
 Newman Baron G
 Noll Richard
 Norris Patricia M
 O'Brien Toni L
 Offenbecher Andrew
 Orchards Industrial Land
 Pa Auto Connection
 Panzano Regina, Mary
 Paradigm Digital Color Graphics
 Patel Smita
 Peckis Brent Stanley, Jean
 Pento Dorothy A
 Perrone Mary Kate
 Perzacki Vanessa Mary
 Pesapane Christina M, Mark L
 Petzold David
 Phyllis Sherman Est
 Pianka Joseph S
 Pieper Theresa C
 Pinho Jason R, Maria
 Plouffe Margaret
 Poli Stephen
 Genesio Marguerite
 Powell Helen W
 Precision Mechanical
 Prikhodko Olena
 Pronin Igor
 Purell Steven
 Quinn Brianna
 Quinn Margot
 Rayher Harry E
 Reichert Shirley M Est
 Reinhardt Jemma S
 Remmey David C
 Richardson Shawn
 Robert E Lavelle Jr Delta Removal
 Roedel William
 Rose Beatrice K
 Rubin Paul M
 Sadoff Maxine
 Schenk Jean K
 Schneider Elizabeth
 Schneller Ira J
 Screen True
 Sellar Craig D
 Sergas John
 Shamansky George
 Shanfeld Fred, Mimi
 Sherman Brandon R
 Shif Julie
 Shulman Drew, Fern
 Shvartsman Oleg
 Sigma Electric Co
 Sloan Theodore A
 Smith Edward F Est
 Smith Sherrie
 Sobusiak Michael
 Sohngen Mary Alice Est
 Starikov Sofia
 Street Lp N Th
 Stuski Michael, Kevin W
 Sultanov Ivan V
 Taub Michael D
 The Michael Pilla Foundation
 Theresa Stoertz
 Thompson Steven G
 Tiger Mark
 Total Medical Solutions
 Trojak Dolores
 Truescreen/Vertical Screen
 Trutemp Sensors Inc
 Tyutyunikov Victoria
 Vandegrift Suzette
 Volpenoah
 Walker Caroline M
 Walls Andrew J
 Walsh Theresa M
 Walters Michael
 Wellnet
 Wilkerson Brian
 Williams Dolores
 Wittcoff Stephanie, Mark H

Wright Ira
Wu Peter P
Yutkowitz Jerome, Marian
Zalot Barbara L
Zimmerman Kamaron

18968

Krout Bernice E
Wilson Bryan A

18972

Castagna Robert M
Feinsod Janet L
Heinrichs Tammy L
High Rob
Jackson Katrina S
Lippincott Barry L
Mcfarland Bruce
Miller-mcfarland Nancy
Rocco Tucker S
Schaible Earl
Sturn Dylan B
Thompson Edward
Vosbikian John
Weaver Barry N

18974

Ashfield Meetings and Events
Advanced Dental Smiles
Afzal Syed M
Aiello Derek
Ajayi Ayomide
Ansald Michael, Desire
Arber Carol
Ardmore House
Area Property Svcs
Aronstein Elina
Ashfield Healthcare
Ashton Shiloh
Associated Paving Contractors
Auction Auto Usa
Backhouse Harry W
Baker Brandi A
Ball Carmen B
Balliet Gary
Ballou Benjamin, Alana
Banegas David
Banurianpa LLC
Barger Malen
Barren Paul
Bath Authority LLC
Bedner Alan Sr
Behr Eileen
Beiermeister Elizabeth
Beltran Manuel A
Benhayon Gwenn A, Ruth Mae
Bennett Dale
Betz Joan E
Bk of Amer
Blokhina Olga
Blombaum Calvin A, Ann M
Board of Nship
Boller Bridget L
Boyer David H Jr
Brecher and Knapp
Bregman Residuary Trust
Brinton Rita
Brody Patricia, Harris
Brodzik Bryan
Brown Elizabeth A
Brozno Florence E
Bruner Stanley
Burrroughs Shaisha
Burrows John C
Butynskiy Andrew
Callahan Robert M
Campbell James A
Capaldi Robert
Capp Inc
Carver David E
Casey Mary A
Cassel Nancy I
Cattalo Denise
Ccn Restaurants Inc
Chang Chung
Checchia Danny
Cherner Rachmel, Maia
Christensen Hannelore, Geoffery
Chrostowski Stephen
Cipriani David P
Cloudy Inc
Cmv Transport Inc
Cohen Shimon
Convery Brian, Christopher, Cynthia
Convery John, John R
Costa Louis M
Craft Bruce
Cramer Kaedyn I
Cw Hayden Co Inc
Davidson Mary E
Deckman Harry M
Defrancesco Joseph

Deleon Denise
Denise Servpro
Deziane Ltd
Dienstman Esther
Diniglio Catherine M, Frank J
Dixon Shanice
Donnelly Joan
Dr Thomas Halpin C O
Draskiewicz Walter
Dubois Ruth
Dunn Laura
Dutkin Louise
Eaby Harry L
Edmonds Barbara
Eisen Erik
Emmons Paul R
Estate of George Deblasio
Express Car Truck Rental
Eyth Jacob Est Of
F Moyer Mr
Fallon Lisa L
Farabee Dorothy
Fareed Mohammed
Fatima Tasneem
Fayway Travel Inc
Fein Libby
Feiner Pearl S, Bud
Fennessey Brian
Ferguson Chase A
Ferguson John
Ferko Kevin
Ferreira Marie L
Fettes John G Est, Helen M
Fin Mac Hull Corp
Finkelstein Daniel
Fishman Ilana
Fomenko Svetlana
Frankenfield Jean E
Frankowski Garry C
Frayman Yuri
Friends Floor Covering
Gallagher Frank
Garcia Ernesto
Gaiamo Lecia
Giamimo Guiseppa
Gilson Elizabeth
Glemser Landscaping Patrick Maureen
Glynn John F
Goldberg Alexander C
Goldberg Raphael and Sax
Goller Edith
Gonzalez Kayden
Gordon Earl
Gottschall Stephen A
Greaves Warren A
Gredones Towing
Greenside Florence M
Grill Thomas P III
Haegele Martha R
Halpin Leanne R
Hamilton William
Hancock Joseph W, Helen
Hanley Kathleen Gwen
Hanratty Kristin
Harrell Lenolle
Hatboro Pizza Inc
Hawkins Latia
Hawthorne William R Jr
Hazzard Joan B
Heinbaugh Kazmira
Hernandez Elsa
Hertz and Dunn Masonry
Higgins Margaret
Higginson Harry M
Hilbert Michael
Hiltebeitel Kelsey
Hopkins Mary L
Howard Heidi
Ibbetson Debby
Irina Kapustina
Israel Sophia, Sophie
James A & Doris C Mann
Januario Rubens
Jb Bros Landscape Supplies
Jefferson on the Creek
Johnson Brandon M
Johnston Jeffrey
Jones John L Jr
Kalinowski Beata
Kaness Christopher
Kaplan Sylvia D
Karol Benjamin W
Kaye Dana
Kc Construction Co
Keebler Shirley M
Kelly Robert E
Kemp Melanie
Kernaghan Robert
Kerns Helene
Kingsbury Keith I
Klevinski Carl
Klineburger Ada Est

Knittel Henrietta, Charles W
Knowles Christine, Thomas
Koebert Timothy J
Kolb Adrienne
Kolb Sharon L Est
Kolbe Elizabeth K
Kolbealfrey Juliette Marie
Kudmas Charles
Kulla Margaret
Lalena Jennifer L
Larsen Shirley J, Charles G, Joann F
Laruffa Kenneth
Latorre Yaritza O
Lawlor Mark
Lawson Neil Est
Le Hong
Le Thanh L
Lebo Paige
Legg Lois
Lehman Gregory
Lemunyon C Barbara
Leucci Gino
Liberty Integrated Sltms
Lineham Christopher
Livezey Nicholas J
Lopez Maria
Lugo Jimmy
Lyophilization Technology
Maceyko Edward, Marie
Magid Edward
Mahon Brendan P, Brady E
Maisonet Jean Luc
Mannycoc Inc
Maquin Erwin Geovanny C
Markey Elsie
Maruhom Pertisha
Marzo Rick
Mathews Gregory, Colleen
Mcandrew Mary Est
Mccarthy Patrick
Mccausland Agnes A
Mchenry John
Mckernan James P
Mckinney Karen R
Menab Derek W
Medina Cameron Antonio
Mejia Salazar Madeline
Mendezperez Andres
Mercer Olivia
Meuer Michele
Michelis Angela
Milanesi Carol
Minier Mary L
Mobilia Dawn
Mondragon Martha Castellano
Moskal Rachel
Moskowitz Linda M
Moyer Gary
Mroczek Joseph Jr, Anita
Muller Terence, Ryan
Murray Henry Jr
Neal Paul J Estate
Nemard Jean
Noble George R
Nordeman Mary
Nordone Anthony
Oberthorn Marianne
Oder Robert
Orr Jennifer L
Outland Alvan E
Outland Dorothy F
Owenby Deanna L
Palmer Stephanie H
Panebianco Albert
Patel Manjula
Paulus Gray S Est
Perezperez Ismael
Perry Ronald
Pierson Mary E
Pisarek Edward J
Pnc Bank
Pokorni Michael J
Portillo Saul Benjamin
Power Rory
Prescott William
R3 Local 122 Warminster Amb
Ramirez D
Reach For the Sky Childcare
Reckner Jason Mr
Refrigeration Service Assoc
Repka Danielle
Reserve Officers Association
Reymer Maryann
Rhode Rhea
Richards Cynthia
Richboro Middle School
Robinson Robert H
Robles Washington
Rocca Joan
Rodriguez Alidia
Rosales Samuel
Rossman Marlene G

Rushton Kathleen
Sankey Joseph
Santiago Nick
Schoetz Kimberly, Joseph
Schultz Frederick
Schumann Megan M
Schwartz Phyllis
Schwartz Rochelle
Shah Sumanlal P, Sharda S
Shapiro Igor
Sherwood Kenneth R
Simons Deborah M
Skripko Anna M
Smith Barbara T
Smith Jeannette
Somos Inc
Spodobalski Carol
Stebner Viktoria
Stein Mayer Gladys
Stretchwell Inc 401k Plan
Strosser Kelsey A
Sutton Blaine M
Swaroop Vakkalanka
Tamaro Samantha
Teller Joseph
Thomas John R, Betty
Thomas Vanessa
Total Comm Systems
Tri Ark Industries
Trum Ivan
Trux Joseph
Udg Healthcare Holdings B V
Udg Healthcare Plc
Uritsky Eugene
Vallone Mark E
Vanantwerp Virginia R
Vanburen Tykia
Velasco Moises J
Velocity Msi
Veneziale Gabriella C
Vertical Screen
Voelker Kevin
Waddell Timothy J
Walton Meghann
Wanner Christopher C, Sandra L
Warminster Havoc
Warminster Heights Hoa
Wasco Jennifer
Wawrzyniakbush Edward J
Webb Dan
Weckerly John Jr
Wendler Lois
Williams Dorothy E
Willing Doug
Wilson Patricia M
Wolski Sue Ann
Woodman Betty A
Woolam Dawn M
Wright Heather Marie
Wrigley Christina L
Wrigleyas Deborah
Yorek Sally
York Leskiw Kelly
Young Francine
Zalijo Inc dba Blinds Factory
Zumro Inc

18976

03 20 01 Kohnle Family Trust
Abzun Marvin
Albert Latorre Jr DDS
Anderman Tara
Atkinson Mullen Travel II
Attorn His
Accoin Amanda L
Barbera Dawn
Boujon Philippe N
Brennan Thomas
Brennen William
Bruce Matthew
Bucks County Vets Inc
Bunik Vasil
Burden Karen
Cairns Kenneth W, Mary Jane
Carpitella John J
Central Bucks Hssouth
Cohen Shirley
Conacher Scott
Davis Joseph G
Drages Scott C
Elik Risto
Ellis Catherine
English Lynette
Epstein Scott B
Esm Solutions Corp
Esquire David M M
Farmer Marlana S
Fertig Mary T
Fetterolf Diane
Finley Stephen C
Fitzpatrick Patricia
For Teachers LLC

Fox Subacute Center
 Fred Beans Volkswagen
 Galica Frances
 Garcia Teresa Suchite
 Giampa Theresa A
 Giampolo Christin E
 Gonzalez Rodolfo Martinez
 Goodwin Hannelore
 Greenwald Elaine
 Greevy Daniel M, Maureen
 Grochowski Tyler
 Harvey Patricia A
 Hertz Trina D
 Hill Kenneth B Jr
 Hodum Ida L
 Innamorato Victor
 Jackson Katrina
 Joss Jenna S
 Kalnajs Jennifer L
 Kaplin Roberta
 Katzev Joseph
 Kelly Ann M
 King Trevor
 Knight Lewis A
 Kohnle William Charles, Yvonne Rosa
 Labar Mindy
 Lambert Raymond
 Leff Todd
 Leiby Robert
 Leventhal Phyllis, Norman
 Lewis Antoinette
 Li Hua
 Licensingsource Inc
 Lin Lin
 Longford Crossing Community
 Loughery Nancy A, John J
 Lyall Scott W, Sybil
 Main Street Abstract Co
 Malamut Sidney Est
 Mark Marie R
 Martin Kristen Ms
 Maverick Synergy
 Maxwell Shawn
 Mcaleer Samantha
 Menally Jennifer
 Mec Services LLC
 Melvin Shreiber
 Miller Bernard H
 Milov Valentina
 Minorics Richard
 Mitros Joseph
 Monser Heather N
 Montgomery Michael H
 Moran Joseph B
 Na Sang
 Neiss David A
 Nfs Enterprises LLC Warrington Coll
 Nguyen Ly L
 Oczkowski Kasey
 Olita Michael J
 Palapparambil Radhakrishnan
 Palomino Roofing LLC
 Patel Rupeshkumar, Seema N
 Pfeiffer Amy E
 Pfeifferhess Amy E
 Piccari Michael
 Picaux Kathryn
 Pirmann Kurt
 Poorkazem Anahita
 Pro Com Roofing Corp
 Propato Eugene
 Rabinovich Fanya
 Radick Joseph
 Riley Donna M
 Rowlands John J
 Sabre Systems Inc
 Sanchez Jose Celso Cast
 Sanchez Rosy
 Sarachman Andrew J
 Sawyer Cary
 Seddon Howard
 Selzer Company
 Seva Deborah
 Shane Marie
 Shelly Funeral Home Inc
 Shields Herman
 Shields Irma O
 Smith Mary T
 Sousa Ottilio
 Stanfordfell LLC
 Strobel Terri
 Stus Collision Center
 Subramaniam Sathesh
 Sullivan Evelyn
 Summa Rick
 Sunesys Kinber
 Sunesys LLC
 Swain Henry B Est
 Terpoilli Jennifer
 Thompson Autosport
 Tran Ich K
 Troilo Joseph, Anita

Tscheschlog Robert R
 Vira John
 Voice of Triumph Ministries
 Waltrich Francis
 Warrington Collision
 Warrington Dental Assoc
 Warrington Township
 Welsh Addison B
 Westermann Martin J
 Yogmas Amy Jo
 Young Timothy
 Zeltt Jill

18977

Anstatt Laurie K
 Aprill Patricia A, Andrew D
 Atkinson Joy
 Bracegirdle Paul E Est
 Bucks County Well Drilling
 Canine Clips by Kathy
 Duke Brian M
 Fagan Sandy
 Gerber Lori
 Grofemayhew Kelly L
 Grohal Mildred, Joseph
 Hartnett Karen
 Heubeck Drew
 Homebody Properties
 Howell David S
 Hynes April
 Lit Preston H
 Llewellyn Frank
 Marchok Christophe R
 Mcnew Michael D
 Metaxas George
 Newbauer Estate of Lillian M
 Oliverio Kathryn
 Otis Rosemary
 Patel Kamlesh M
 Reichlin Susan M, Peter M
 Stahl Herbert D Est
 Zaharchuk Marc M
 Zhao Bruce

18980

Sobke Jay
 Sullivan James T

19007

A Wish Come True
 Acevedo Nelson
 Advent Design Corp
 Alan James K
 Alston Marion A Jr, Marion A
 American Mobility
 An Elegant Affair Bridal
 Andreotti Joseph J
 Angelo Jason
 B Profaseguard Inc
 Bacon Joey
 Bandez Ana L
 Bank Otis
 Beecher Henry
 Beh Tonia S
 Bellerby Gary
 Belvin Deborah
 Bernard Jimmy
 Boggi Stephen C
 Bond Michael
 Bourne John Patrick
 Boyle Judith A, Dennis S
 Brandimarto Christopher, Hannah
 Bristol Township
 Brodecki Brianna
 Brophy Jeffrey
 Brown Richard
 Brunt Patrick Van
 Bryson Samantha
 Buchanan Scot
 Bucks County Housing Authority
 Bukowski Christopher T
 Burgess Broh P
 Busket Melissa R
 Bussey Linda
 C&S Auto Recovery Inc
 Cafolla Ryan
 Caputa Nicholas
 Caraway Tamika
 Caring Hearts Home Care Serv
 Cary David
 Chichilitti Sharon J
 Clawges Tammie J
 Collins Reita S
 Cook Kathy
 Cook Robert J
 Cornacchione Alexander, Grace
 Cornestone Dental Lab
 Corps Public Adjusters Inc
 Crawford & Sons Mobile Fleet
 Crosson Stephen P
 Cruz Angel
 Cullura Michael

Curtis Jonathan C
 Danks John
 Darnell Donald W
 Dascoli John F
 Dayman Martha
 Demidio Dominique N
 Doe Sheena
 Douglas Ruth
 Douglastucker Thelma
 Durham Insurance Group
 Durna George J
 F T S Flooring
 Farmer Patricia
 Feingold Steven M
 Fidelity Fibres Inc
 Fiduciary Vanguard
 Field Diagnostic Services
 Fitzgerlad Mark J
 Flohr Christopher R
 Funk Charles N III
 Gall Larry
 Gerold Micklada
 Gerring Famatta
 Giagnacova Lucille
 Gillespie Joseph M
 Glogowski Theresa
 Golak Elaine, Margie
 Gonzalez Lisa
 Grabowski Lisa
 Graham Robert
 Gratta Beth
 Group Modern
 H O P E E House Inc
 Hall Charles
 Hannan Joseph
 Harris Larry C
 Herrmann Winifred
 Hicks Ellamae
 Horrocks Charles H, Kimberly
 Hud Aset Management Specialist
 Huffman Victor R
 Hutton Ann Hawkes
 Hutton Anna Hawkes
 Ivanchenko Lauren D
 Jabateh Musa
 Jacobs Charles Jr
 Jose Santiago
 Joyce Barbara
 Kain Joanne L
 Kashkashian Arsen
 Kasik Onur
 Keller Zoe Celeste
 Kelowitz Geoffrey A
 Knoblauch Robert J
 Knowlden Isaiah W
 Landes William
 Latin American Business Serv
 Latino Leadership
 Lavenberg James W Jr
 Legette David C
 Leininger Michael W
 Leva Valerie
 Linquist Kimberly D
 Little Meagan M
 Long Marrilee
 Marczak Jamie L
 Marion Robert Sr
 McCoy Charles R
 McHugh Michael F
 Meinerney Judi L
 Mdl Restoration Carpet & Flrng
 Medex LLC
 Megatouch LLC
 Meisenzahl Cathleen
 Mihaly Matthew
 Milinichik Michael
 Miller Dale R
 Modern Group Ltd
 Moore Johni
 Morales Marilis
 Neisser Daniel
 Nelson Willie
 Neuner Steven
 Newkirk Helen
 Nicholas Caputa
 Northtec Inc Sinclair
 Oboyle Vincent
 Olsen David
 Orawsky Heather
 Organ Edward
 Pace Andrea
 Paglionerapp Dorothy M
 Patel Alpesh
 Patel Parul
 Pezzetti Funk Dana M
 Pickett James
 Poe Carolyn
 Reday Todd C Est, Yvonne, Eric J
 Reday Yvonne
 Remote Audiology
 Resilient Plus
 Riccio Francena

Rite Aid Pharmacy
 Rivera Nicolette
 Roberts Rosalind
 Robinson Lois
 Santone Joseph
 Sargent Elizabeth, Glenn
 Saxton Emma
 Schabert Michael, Erica
 Scott Anthony
 Sdi Inc
 Silcox Merritt L
 Sleppy Hunter
 Smith Henry C
 Solomie Flowers
 Solvay Inc
 Stefanoni Joe Est
 Stewart David
 Strack Robert C
 Super Friendly Co
 Swadis Michael, Sharon, Elline
 Swadis Michael B
 Swanson Neil
 Swinehart Kenneth
 Talerico Colette
 Taylor Minnie
 Thompson William J Est
 Tire City
 Total Comm Systems
 Tr Cynthia Bemby Ira
 Translink Inc
 Valbu Maria G
 Vapor Chef
 Wade Katherine
 Walker Joseph C
 Walters Maxine K
 Wardaski Mitchell
 Warden Laura L
 Weaver Vickie
 Webb Wendy
 Werner James Est
 Wersler James
 Whitfield Melvin
 Williams Glenn
 Williams James
 Williamson Robert L
 Wilson Ann D
 Wilson Wesley C
 Wjo Inc
 Worldwide Construction Equip
 Wyatt Gloria
 Zinke Virginia I, Nancy
 Zinke Virginia I
 Zuniga Maria

19020

2nd Ave LLC
 3180 Mjt Corp
 A T Chadwick Co Inc
 A Team Express Inc
 Acs Support
 Adams Ricardo
 Advanced Recovery Chiro
 Affordable Uniforms
 Afman Barbara
 Agnew Christina M
 Alex Tree Service Pa
 Amar Industrial Group Inc
 Americas Servicing Co
 Amodei Emidio, Carol
 Amquip Corp
 Anderson Jean
 Angel Criollo
 Angle Building
 Anthony Steve D
 Anwari Mirwais
 Ark By Korman
 Ascacibal Victor Hugo
 Augustin Ernst
 Avv Contractors Inc
 Azonobi Uchenna
 Babij Michael
 Back Jared
 Baek Jeongin
 Bailey John J
 Bailey Rachel R
 Balara Cynthia C
 Balderston Cheryl Ann
 Bansal Aprajita, Asha
 Baraniecki Elizabeth M, John F Sr
 Barats Daniel
 Barbara M Wacker Sterrett
 Barbera Lenore
 Barnard Catherine E
 Barone Irene M
 Barry Louise M
 Bartolazo Wilson A Dr
 Batley Michael Sean
 Bautista Noel
 Bayview Loan Servicing
 Bdr Enterprises LLC
 Beck Meridith, Stefan
 Belmont Pharmacy

Belshee Charles
 Bennett Marion
 Bensalem Ame Church
 Bensalem Rescue Squad
 Bernacki Marianne T
 Berry Nyree
 Besaga Mariya
 Best Home Restoration
 Bey Lauren F
 Beyer Kirk
 Biddle Lisa M
 Bigelman Marcy
 Bill Mary E
 Black Sean
 Blocksom Douglas
 Blood Cheryl A
 Blumenfeld Howard Dmarjorie
 Boone Gerry L
 Boone Sammie
 Borden Nathan
 Boswell Mark T Sr
 Boswell Stephen D
 Bowers G R Est
 Boyle Regina O
 Brahmhatt Yogina A
 Bretzel Allison M
 Brown Danielle
 Brown Darnell L
 Brown Jason
 Brown Jr Harry
 Bryan Lanza
 Buchanan Termite & Pest Control
 Buehler Edwin A, Cindy
 Buehler Edward
 Burley William E
 Burns Mary K
 Butler Keith
 C Breeze Group
 Caballero Llenny Zapata
 Cafe Riveria
 Caliber Home Loans Inc
 Capaldi Debra A
 Carreman
 Carrington Mortgage Serv
 Casey Robert J, Rita J
 Casey Shannon M
 Chabur & Associates
 Chagnon Kimberly
 Chamberlin Elizabeth M
 Chan Ka Yan
 Charming Direct Inc
 Charming Shop Inc
 Charming Shoppes
 Chertoff Eyal
 Children Born of the Insureds
 Chiv Ing
 Christiansen Antoinette R
 Clapper Tara M
 Clark Bernease M
 Clark Steven
 Colacicco Daniel
 Coleen Mullin Special Needs
 Coleman Linda A
 Comcast Cablevision
 Cooperman Marshall
 Cottman Patricia A
 Cotto Eli Samuel, Josefina
 Coxon Theodore
 Cummings Rosalie
 Cym Rebecca
 Daher Mohammad
 Dajo Co Inc
 Dalfonso Brian Michael
 Danner Karen A
 Darr Maureen
 Davidson Erika D
 Davis Stephen
 Davoli Sonia
 Dawit Frewoini
 Dayton Ruth
 Dejesus Elizabeth J
 Delong Mark M
 Demayo Dennis
 Department of the Treasury Phila
 Dept of the Treasury
 Dev Logistic Inc
 Dhara Subs Inc
 Diaz Daniel
 Diaz Hector M
 Dibiasio Michele P
 Dietz Robert
 Direct Auto Sales
 Divine Beauty Inc
 Dock Services Inc Dsi
 Domal Geoffrey
 Donohue Richard E
 Donsky Robert J
 Doran Andrea
 Downing Winifred C
 Dreams World Furniture
 Duncan Nick
 Dykessmith Sally
 East Coast Driver Solutions
 Ed Moores Auto Center
 Eddinger Norman
 Eddington Supply Co
 Edwards John B
 Elliott Brian S
 Elliott Deheonjah
 Ellmore Barbara A
 Elpers Guy F
 Elsebaei Mohamed S
 Eroh Theresa
 Esquivelcontreras Emmanuel
 Everett Dale
 Express Scripts Bensalem
 Falkenstein Mark E
 Fanelli Ameris B
 Faraldo Anthony
 Feiner Ronald
 Fenerty Daniel
 Ferguson William
 Fina Selene
 Finazzo Vincent
 First Platinum Abstract L
 Fletcher Sandra L
 Florence Dan M
 Fluid Power Serv Corp
 Forcina Anthony N
 Forte Johnny
 Fortenbaugh Patrick
 Fox Kristin L
 France Iluna
 Francisco Jacob
 Freddo Christopher
 Frederick J Keeler Est
 Fried Richard H
 Friedrich John E
 Friel Francis
 Fso Jeff Ward
 Gallo Patrick J
 Ganti Amar E
 Garcia Dana
 Garvey Joseph R
 Garvey Sean M
 Garzon Roberto
 Gay Cheryl Ann
 Gebeau Lindsay
 Genome Cosmetics
 Gilson Jeffrey S Est
 Ginder Joseph W Jr
 Giurio Americo G
 Glanzmann Richard
 Glozek Martin
 Goel Rajat
 Golden Douglas
 Goldfeld Inna
 Gonzalez David M
 Goraj Johnrita
 Grand Master Svs
 Gravuer Maebelle D
 Greenberg Norman E
 Greenley Ronald P Jr
 Grey James S IV
 Griffin Kathryn M
 Griffin Mary A
 Guerrero Jose
 Gujaratisamaj Sardar Patel
 Gulablawl Barkha
 Gutta Anil
 Guzzardo Mary A
 Hackett Monica L
 Hadigian Mercea
 Hameid Omar
 Hamilton Court East Apartments
 Hamilton Frederick
 Harmon Milton G
 Hassan Farhat N
 Hcsg Solid Laundry
 Healthcare Service Group Inc
 Healthcare Services Group Edi Po
 Hellings Pearl Louise
 Hennessy Janice, Peter
 Henriques Rex
 Herman Robert M
 Hianang Esther
 Hodum Daniel M Sr
 Hoffmann Roxanne G
 Hom Betty
 Hong Pham and Diem Duong
 Hooper Holmes Services
 Howard Shelia
 Hulmeville Strikers
 Humphries Charles
 Hunter Janelle
 Image One Industries
 Infusion Nurse Specialist
 Irs Acs Support
 Isa C O V S Industries
 Ives Kyle R
 James Benjamin
 Jaranilloarmi Jhenny
 Jejj Office Solutions
 Jennings Michael
 John Chapin
 Johns William
 Johnson Janell S
 Jones Douglas F
 Jones Tia
 Jones Yoshiko
 Joseph Karen
 Jpmorgan Chase Bank
 Kammerer Dorothy M
 Kanuck Christine
 Kapoor Tilak R
 Keeler Frederick J Estate
 Kellenbenz Edward R, Janet R
 Kellenbenz Janet R
 Kelly Bridgid F
 Kerr Dina
 Kerrigan John F
 Khalaf Ahmed
 Kifyak Alena
 Kirkham Keegan M
 Kirsh Anne
 Klein Ross
 Kligman Harriet, Harvey
 Knox Cheryl A
 Kohler Heidi
 Kolison Patricia T
 Komar Cie
 Kps Plumbing & Heating
 Kramer Jacqueline
 Krevitz Partnership
 Krum David A
 Kucsan Preston L, Gail T
 Kumar Brijander
 Kushnerick Josephine
 La Azteca
 Lagual Gregoria
 Laitadze Rada
 Laskowski Edward III, Arlene
 Lawson Jaclyn
 Lebron Jose
 Lemon Martin J
 Leonard John C
 Lerario Dorothy R
 Leung Jorden
 Leyba Leslie
 Lindberg Nancy S
 Liquor Hut LLC
 Little Builders Inc
 Litvinenko Melanie
 Locke Robert, Maria
 Lopez Dinel Eulalio Ga
 Lora Trixy
 M Sierra & Freedom Bank
 Magzzeni Jayme
 Makonie John M
 Malampy Benjamin M, Carollyn A
 Mallick Deepak K
 Manaktala Fnu L
 Mangini John
 Mannan Abdul
 Manz Gianna
 Manzi Nshuti Charles
 Map Refrigeration Inc
 Marcolongo Tamara
 Marey Les Tissus
 Mariama Balde
 Marie L Juszczyzyn Ira
 Marino Luigi
 Marlyn Music
 Marsh Francis N
 Martinez Maribel
 Masciantonio Matthew
 Masi Kevin J
 Masters Frank M Jr
 Matalavage Michael
 Mazzaferro Joseph
 Mccauley Carol Est, A
 Mcclain Kevin
 Mcintosh Daniel W
 Mcintyre James
 Mckenna Kieran Floor Covering
 Mclaughlin John J
 Mcnichol Louis J Jr
 Mcnichol Louis J Sr
 Meco Constructors Inc
 Medina Carlos Alberto
 Mehta Paresh H
 Mem Painting
 Mengert Nicholas
 Merkel William
 Merrill Kenya A
 Metro Public Adjusting
 Metro Public Adjusting and Brandon
 Metro Public Adjusting and Kenneth
 Metro Public Adjustment
 Michiewicz Debra
 Milillo Nicholas, Celia
 Miller Lisa
 Miller Virginia N Est
 Mills Gertrude A
 Miriam Rawley
 Mirra Vincent
 Mirville Patrick
 Missak Wendy, Emak
 Moc John
 Molush Robert W
 Monica Sherry
 Monte Christiane, Joseph
 Montero Noe H
 Moore Kermit C
 Morales Ashley M
 Moran Alberto Garcia
 Morris Sylvester
 Morrisette Steven F
 Mozchil Nataliya
 Murray Michelle L, George A
 Murrin James R, Nancy J
 Naranjo Yadira
 Nationstar Mortgage LLC
 Naughton Glenn A A
 Navarro Jose L
 Newtown Psychiatri Asso
 Nguyen Huong
 Nguyen Jennifer
 Nolan Sean
 O & F Aguasvivas
 O S V
 Oetzel Jennifer
 Ohb Holdings LLC
 Ohb Homes Inc
 Ohey Shane M, Ryan J
 Olevnik Diane
 Omalley Michael J
 Ondigo LLC
 Oneill Paul Jr
 Ordenez Julio
 Ortiz Lucy
 Osterrieder Theodore
 Our Lady of Fatima Home Care
 Pa Paramedics LLC
 Paolino Leo J Estate Dec
 Parx Casino & Racing
 Pasqualoneruggiero Donna M
 Patel Chandresh, Jayesh
 Patel Kirtida K, Kanu C
 Patel Chaitanya P
 Patel Gajendra
 Patel Jignesh J
 Patel Kala
 Patel Nitixa J
 Patel Prafulbhai
 Patel Pravinchan M
 Patel Vishnukumar
 Patel Yesh
 Patel Yogesh K
 Pavese Elda M
 Pease Charles
 Peavey Claire
 Pennymac Loan Services
 Perez Lisandro Lorenzo Me
 Perez Mariano Gomez
 Peterson Helen J
 Petroff-Brookins Gabrielle
 Pfa Entertainment Inc
 Phadnis Mahesh V
 Phillips Richard L
 Philly Express Group
 Phoenix Public Adjusters
 Pinder Jamie
 Pinkham Karen E
 Pinky Smiles LLC
 Pnc Bank Na
 Popli Hakumat
 Porrazza Adrian
 Porter Joe
 Postupack Thomas
 Primavera Landscape Serv
 Priority One Mechanical
 Prosperi Doris
 Puro Tec Ltd
 Puro Tec Property Restoration
 Quarter Pounds
 Quicken Loans Inc
 Rajan Manoj
 Rajappan Realty LLC Parin
 Rali Parth M
 Ramiro Martinezevly Proceeds
 Raymond Frank M
 Recupido Maria M
 Reeves Florence, Lindalee
 Rich Orthodontics LLC
 Ritorto Justin
 Rivera Arcadio
 Roach Andrew E III
 Robertson Michele
 Robnson Christopher
 Rocket Science Screenprinting
 Rodgers Jeanette M
 Rodgers William
 Ronald Nanni
 Rosney Eileen I
 Rotchford John R
 Rothman Orthopaedic Specialty
 Ruberg Ernest M

Rudden Samantha
 Rudolph Tasha
 Ryan Denise
 Salera Bernard, Helen
 Salguero Erika
 Sam Sarah
 Samson Ivan
 Samsonite Stacey
 Sanares Efrén
 Sancheznovoa Mychel J
 Sarino Erlinda S
 Sarpee Favour
 Sarzo Christine
 Save Trans Inc
 Sawtree Manor Homeowners
 Schaefflen Management
 Schilling Frank Jr
 Schlacter George
 Schussler Robert B
 Sean W Mclaughlin
 Selinsky Patricia T, Frank
 Seniura Viktoriia
 Senzick Bryonna
 Service Center for Cu Inc
 Seterus Inc Its Successors
 Shah Hemal
 Shah Vishal
 Shaw Connor
 Sheats Stephen
 Sheppard Catherine L
 Sherman Florence
 Sherry Monica
 Sherry Monica
 Sihn Sang Cheal
 Silcox William
 Simmons Jafus
 Simon Joanne M
 Singles Ski and Surf
 Sirava Brandon
 Sloan Raymond E
 Smith Genevieve, Charles
 Smith Andrew
 Smith Gregory
 Smith Marilynn
 Smith Oswald
 Smith Sylwia
 Sobh Ibrahim T
 Sokolva Olga
 Soriano Hector
 Soto Ubriel
 Spalding Automotive
 Spieler Charlotte
 Springleaf Financial Servi
 Ssc Bensalem
 Stab Kenneth
 Statewide Restoration Serv
 Steele Kenneth M
 Steiginga Courtney Lee, Cindy
 Stein Howard Scott, Timothy Ryan
 Stellabahr Valerie
 Sterling Dave
 Stone Brothers Construction
 Stott Patricia
 Straccamore John
 Sullivan Heather C
 Surrick William L
 Swartz Shawn
 Swisher William A
 Syron Christopher
 Tadi Venkat S
 Tasker Jacob J
 Td Bank Na Isaoa Atima Auto
 Tetreault Linda
 Thress Anne M
 Tippy William Jr, Kevin
 Torres Iris
 Torrone Heather Vincent
 Total Public Adjusting
 Touch of India LLC
 Tran My Hanh
 Trimfit Inc
 Trivedi Rahul
 Truett Joshua
 Tucci Francis
 Tullai Charles
 Tunacao Jessa
 Tyler Yorg
 United States Treasury
 Unlimited Pcs Pennsylvania
 Uva Vito
 Vancha Srinivasredd
 Vancy Rinaldi & Urban Finan
 Vazquez Jesus A
 Vedula Surya N
 Veh Delivery LLC
 Venafra Lillian
 Venture One Properties
 Verde Milton
 Vincez Bela
 Visco Edward A
 Vollmar Carol
 Wachas Judith

Wajda Michael
 Wajda Nicole
 Walia Jagtar
 Walker Keith
 Walusimbi Nathan
 Ward David Estate
 Weeks Lisa Marie
 Weiss Michael C
 Wells Fargo Advisors
 Wells Fargo Bank
 Wharton Denise
 Whelan Angela
 Williams Tammy
 Williamson J
 Williamsonbunn Tricia N
 Wilson Kyle
 Wilson Laura
 Winget Fanny J
 Wissa Jerilyn T
 Wolfsons Rental Inc
 Wright Thamon J, Charlene
 Wysocki Deborah
 Zisserman Lindsay

19021

3kd Marble Granite
 Abel Jared Brandon
 Apostol Debra
 Baiden Jacob F
 Bailey Amir R
 Barowsky Michael Est
 Bartasavage Edward
 Barton William
 Beck Mary
 Benezette Frederick C
 Boroquez Miguel
 Buss James
 Calabro Marie
 Cedar Avenue House Inc
 Chambers Maryann
 Children of Florence M Middleton
 Civitello James D
 Corcoran Kelly R
 Dagrassa Michael
 Daily Ruth
 Delissio Joseph
 Devine Mary
 Dimitrov Ronald
 Donahue Eloise A
 Dormer Shelley S, Gary M
 Douglas Sharon A
 Ebinger Dan
 Eckert Phyllis
 Flannery Margaret M
 Geier Jackie
 Gelman Paul
 Gentry Dolores J
 Hamell Catherine R
 Hernandez Oscar L
 Howard Kathleen M
 Jiang Cao
 Kaminski Elizabeth
 Karmazin Michelle Lynn
 Keeler Linda
 Kovac John J
 Lamber Francis
 Lamina Julia F
 Landaverry Florela
 Margiotta Lori Ann
 Markia Eni
 Martino Rosemarie
 Maureen Small Ally Financial
 May Donald
 Mc Joan
 Mcgrogan Justin T
 Mcleod Gina M
 Michniewicz Debra
 Miletto Joshua
 Mitchell Andre K
 Monachelli Mark J
 Muthoni George M
 Ney Linda
 Nye Norma
 Obrien William J Estate Sr
 Okeefe Katie
 Olson Gail
 Osborne Maureen T, Erin L, Skye M
 Paiano Christopher
 Palumbo Anthony
 Patel Jagdishkum
 Paviter Singh
 Powell Patricia A
 Ptc
 Quinn Andira A
 Radico Kevin
 Reasoner Raymond
 Ritter Est Doris T
 Roddy Cherise M
 Rodriguez Juan J
 Rowa Group Usa LLC
 Ru Dan
 Ruizmontero Ubertino

Sager Albanese Anthony D
 Schaffe Linda L
 Scott Isabelle
 Sherman Jeane
 Smith Gail
 Suberski Gene
 Thompson William F
 Tiano Anthony J III
 Ting Kai Ling
 Tyson Patricia C, Francis W
 Wilk John
 Yenchik Matthew, Mathew
 Zimmerman Wallace J

19030

21st Century Media Inc
 Accounts Payable
 Allard Adam R
 Arrly Inc t a Manhattan Bagel
 Barkan Leonard
 Barnes William J
 Bellosi Heather A
 Bergeys Collision Center
 Bestetti Valerie
 Billy Margaret M
 Bowers Donald C
 Bradley Funeral Home
 Brown Jordan R
 Brown Lawrence E
 Bubnis Joseph A Est
 Carolinas Healthcare System
 Ces Inc
 Charity Animal Fund
 Charlie Trokon
 Chimney
 Colon Loriel
 Colonial Motors Inc
 Delaney Thomas Est
 Dembowski Lauren
 Doctors Convenient Care
 E J Enterprises
 Fairless Hills Fire Department
 Falls Township
 Fireplace Leo H
 Fmc Electric LLC
 Gallagher Patricia M
 Goldfarb Isaak
 Golubtsov Yevgeniya, Yevgeniy
 Gonzalez Michael
 Gorman Optimal Health Solution
 Guckin Kimm Kurlander, Thomas E
 Guckin Eric P
 Guiher Nancy T
 Hamilton Richard
 Hearn Connor
 Hemphill Eleanor M, Gary M
 Hight William C, M Lynne
 Hunsberger Jacob
 Infinity Dental Management
 Johnson Elizabeth
 Journal Register Co
 Kamil Gwardiak
 Knoblauch Theodore J
 Krippell Joseph J
 Kurlander Guckin Kimm
 Kurley Robert
 Lambert Catherine N
 Lank Patricia
 Long Daniel P
 Mark E Rayner MD
 McCall Dawn M
 Mchugh James C
 Miller Gail W
 Moffitt William E
 Moroney Kevin
 Obrien Jon
 Phan Lina
 Phinn John W
 Porreca Joan
 Porter Gail
 Porter Isabelle M
 Ramsey Marissa T
 Rapciewicz Stephanie
 Riegel Ken R
 Riverside Construction Materials
 Roach Eileen C
 Robert Farmer
 Rockenbach Bryan
 Ruperto Eliasib Martinez
 Salvatore Merritt
 Sherotski Heather M
 Sika Corp
 Sil Kemp Concrete Inc
 Silvi Concrete of Chester Co
 Smile Culture Dental Pc
 Sokolowski Michael
 Spofford Kristen A, Jeffrey
 Sun Hwan
 Talarowski Stanislawa A
 Thomas Zobel Christine
 Vij Karan
 W & W Auto Body Inc

Waid Jennifer
 Walcott Diane
 Walker Charlene
 Weatherington Danielle L
 Wenograd Jason
 Wiggins Marquis
 Zeglin Sophie

19047

Abbott Andrew F
 Advanced Medical Concepts
 Advanced Underwritin
 Aldo Ciccotelli MD
 Alexander Alice E
 Amusement All Sports Arena
 Armour & Sons Electric Inc
 Arndt Jeffrey
 Ars Transportation
 Ballantine Industrial Truck Serv
 Bariatric Specialists of Penns
 Barnes Tischanne T
 Barth Rosemarie K
 Bayada Home Health Care
 Bellis Steven
 Beores Megan
 Bigelow Helga Vanek, John
 Bodenschatz William
 Boldosser Janelle
 Boll Kerry Scott
 Bourse Robert H
 Bowers David L
 Bowman Jeremy, Lisa
 Branigan Angela
 Brecht John R
 Brightview Refunds
 Brodnyan Richard
 Brody John
 Brown Jennifer, Jason
 Brown Gregory
 Buck a Bag Produce Inc
 Buckman J
 Bucks County Endocrinology
 Budriss Addison R, Dorothy J
 Buehler Cindy
 Bunin Thomas E
 Bunting Nicole L
 Burkhardt Diane H
 Caldwell John L
 Camisa Dorothy
 Carnation Andrew R
 Chamberlin Kathryn R
 Chang Kern K
 Charles Akill
 Chen Daniel
 Childrens Hospital of Phila
 Ciambotti Danielle
 Cianci Donna M
 Cogar Necia P
 Cole Barbara F
 Combined Insurance
 Combs Roy
 Constantin Jerel
 Cornell Wendy
 Cubernot Edward
 Cybularz Paul
 Damiano Carol
 Dascalakis Rose
 De Rosa Phyllis J
 Deeney Melissa
 Delaware Valley Cv Surgical
 Domanico Lauren
 Dominick Charles
 Dove Samuel C
 Duddy John
 Dunham Diane S
 Dymowski Henry A
 Edelman Stuart
 Edwards Jacqueline
 Ejdays Theodore M
 Elonis Theodore
 Estate of Eileen Strain
 Estate of Jacqueline Starrett
 Evans Deandre
 Fasano Derek
 Ferguson Lori A
 Ferruggia Rachel M
 Fisher Jacob
 Fitzgerald Robert F, Donna M
 Flite Stephen
 Fortunato Dolores T, Frank P
 Fortunato Revocable Living Trust
 Frank L Lumpkin Window Cleaning
 Gadipally Raghuvardhan
 Galazin Nadra
 Gallagher Patrick C, Jean
 Gallagher Thomas
 Gannon Veronica
 Gerstlauer Christina
 Gibson Cassandra
 Glinski Justine Ms
 Gold Kenneth L
 Gomez Zapata Richard H

Good Old Touring Inc
Grady Alexia K
Gray Roland
Green Mary F Est
Gruenhagen Richard
Grupp Theodore
Gulf South Risk Serv
Harrison I Todd
Harvest Group Financial Advisors
Harvest Life
Hausmann Barbara, William
Hawk Trucking
Helga Vanek Bigelow
Heraeus Inc Travel
Herzek Lorraine B, Frank J
Hewins Donald E
Hicks Brooklynn T
Hicks Heather Cicely
Hight Kayla
Hillgrube Dawn H
Hodges Gary
Holcomb Henry
Hoover Elementary School
Horne Kenneth
House Jacquelyn
Htaik Thaw
Hyman Helen
Infinity Dental Manage
Ingham John
Iss Solutions
Jambro MD
Jambro R D MD
Jambro Robert Douglas
Jambromd Robert D
James D Galvano Paint
James Leslie D
Jarvie Emeline C
Jason Ottinger Landscaping
Jenkins Elizabeth, Douglas
Kaczor Ann Jill
Keiper George
Keller Williams Real Est
Kelso Gregory
Kingston Rosemary
Klein David E
Kline Daniel C
Kopcho Thomas
Kopenits Janice M, Luke G
Krause Joseph M
Kwh Dental Assoc Pc
Labosky Marie R
Lacorte Jeanette B
Lafferty Curtis
Laity Michael
Langsdorf Leonard, Zoya
Last First
Lauble Courtney
Law Offices of Razzano Kreutzer
Le Angela
Leedom John B
Lees Lil Angel
Leese Christina
Lewaver United LLC
Lewitt Frances
Lichtenstein Rhea G
Lichty Barbara
Lincoln Plaza Assoc
Liss Debra Ann
Little Harry W Jr
Livengrin Foundation
Lodge Desiree
Loven Robert W
Lower Bucks Inspection
Lubitz Pamela, Bruce
Lukens Joseph
Lumpkin Frank L
Lyn Day Inc
Lynn M C
Macchia Mary
Makara Michael
Malandra Christopher
Mannino Michelle
Martine Dominic
Mary Rehab Hospital
Masulis Michael S
Maurice Maurice
Mazzanti Vincent P Sr
Mc Christopher S
McCaffreys #1650 Gourmet Deli
Mecann Natalie J
Mefarland Carole E
Mcgonegal Carmella
Megrath Timothy C
McKee Charles
Mckernan Joseph Jr
Meo Dianne
Miller Chelsea J
Miraski Helen T
Mitchell Brahen
Moran Marian C, Mary
Morning Start Services
Naiv of Philadelphia

Nelson Kenneth A Est
Niles Jennifer
Northampton Neurology
Ombao Lourdes Z MD
Oneill Ryan P
Orrison Joy L
Ostrovnyak Yakov
Paper James D Galvano
Paramount Industries Inc
Pearson B
Pennel Drugs
Petrosky James F
Pia Services Inc
Pinkepromise LLC
Plumb Joan F
Posner Ashley
Post Elizabeth A
Poulsen Lori
Poulterer David
Preap Sarin
Princeton Radiology
Purcell Erik
Pursell William M
Quality Care Auto Body
Radziunas Bonnie
Ravitz David
Rayesky Paul, Eva Est
Reday Scott A
Reed Robert W
Reedman Autoworld
Reid Daniel
Residence Inn Langhorne
Rhd
Rissman Jessica
Rivera Victor C MD
Robert D Jambro MD
Robinson Joseph
Robinson Michael
Rogovoy Dmitriy
Roman Congetta A
Roman Stacey E
Rsvb Couriers
Ruiz Kathleen
Russo Augustus S DDS
Ryan Patrick
Samuels Steward M
Schaffer Debbie, Curt
Schaub Warren E
Schuster Genevieve
Search Wanda
Shellenberger Emily Rose
Sheroff Seymour, Stella
Shuster Lauren Ms
Simply Beautiful Smiles
Skapriwsky Christina
Skinner Alice R
Smith Constance J Est
Smith Joe
Smith Pejka Margaret D
Snyder Derek
Sokol Maurice J, Dolores
Spectrum Advisory Group
Springfield Auto World II
St Mary Medical Ctr
Starrett Jacqueline D
Staub Curtis J
Stavros Mildred
Stevens Peter M
Stewart and Bloom Design Group
Stinson Beatrice
Stmary Medical Center
Stryjewski Edmund, Judy
Sutliff Frederick P
Swansea City Philly Ownership
Tallino Christopher
Taylor Joan A
Thornton Beth
Tlotta Helen
Tki Landscaping LLC
Townsend Ruth Est, Ruth H
Translink Inc
Vaccaro Vincent
Vanek Erika
Vanhouten Harold J Jr
Victor Howard
Viti Huey
Votava Caitlin H
Voutsas Alexandros
Wagner Glenn
Wagner Vicky
Walsh Maryclaire
Ware Joseph M
Waterman Mark
Weinberg Marvin, Joan
Whipple Interiors
Wilkinson Shawn
William F Bodenschatz Trust
Williams Christopher D
Williams Diria
Williams Ethel
Willingler Andrea
Wilson Derm Skin Care

Wilson Dermatology and Skin
Wojdylo Mark S
Woods Services
Wow Chuzy
Yedluri Praveen
Yessen David J
Ying Dong
Zambelli Gerardo
Zaslow D Est

19053

Abbott Andrea
Accusource Services dba Paul
Acexit Inc
Aff Inc
Alexandre Rooldy
All Pro Auto Service Inc
Alterman Adam
Alvarado Henry B Sr
American Bank Note Co
American First Abstract
Amquip Crane Rental
Anderson Daniel M
Arn Lee
Bailey Kimberli
Ballantine Charles B
Barr Patricia S
Baumann Allen
Beatty Grayce M
Bellerby Pearl M
Benish Cheryl
Benz Kimberly Marie
Best Choice Trans Inc
Biundo Nicolo
Blazik Lillian
Brassell Joseph C, Maggie S
Cactus Communications
Cameron M Charles
Can Do Mechanical Inc
Candeaparcara Angela
Carr Thomas D
Chemtech Scientific
Cheng Kwan
Christine Rodway
Cifaldi
Citibank
Clarion Brands LLC
Clark Delilah L
Coalson Emma M
Cobb Helen D, Clyde A
Collins Brett
Colonial Nissan
Colonial Volkswagen
Comfort Orthotics
Complex Pu LLC
Constar Inc
Constar Plastics Inc Dip
Convent of the Sisters
Crawford Bryce
Crouse Alvin M Est, George
D&J Automotive Repair
Dagostino David
Dalessandro Lillian
Darway Lucas
Davis Barbara A
Dean Esther
Defelice Shannon
Delta Thermo Energy
Dimitar Stoykov
Ditech Financial LLC
Dolecek Marcel, Sonja
Donahue Paul G
Doublec29
Dr Bill Obrien LLC
Duckworth Anna R
Duffield Thomas MD
Eberle John
Edels Mitchell I
Elite Stucco Design Inc
Engelhardt Wanda
Eso Inc
Faulkner Buick Gmc
Faulkner Cadillac
Faulkner Collision Center
Faulkner Collision Trevose
Fehrle Ruth A
Feiferis Rolandas
Ferguson William A
Ferrante Jonathan
Ferrara Benieta
Fiocco James, Sarah
First Step Recovery Center
First Willard J
Flemingsmith Linda R
Fluent Design Group
Fobbs Tony
Fox Michael J Estate
Frey Michelle
Gallelli Maureen D, John M
Garcia Jose
Ge Betz Inc
Ge Workers LLC

Geier Alice I
George Patricia B
Giannos Sofia
Giehl Richard D
Glover Barbara J
Godshalk Mark
Gourevitch Dmitri
Grehlunas John, Melis
Grutza Kristine D
Haftek Mary Philips Est
Hazley Daniel P
Heath Laurie
Hernandez Misleidy Perez
Hoffman Eleonora, Harry S
Holiday Inn Express
Holzer Joseph C
Hontar Oleksiy, Mariya, Pavlo
Hughes George
Imbornone Living Trust
Imbornone Therese
Industrial Supplies Co
International Sos Assistance
International Sos the Americas
Isa
J And L Auto Tags Services
Jackson Allan W, Allan J
Jason Marshall Haft
Joe Hand Promotions Inc
Jonas Kristi
Jones Mark Disam
Kafes Dora Z
Kaminski Theresa M
Kandle Kenneth
Karimova Guzel
Kaufmann John R
Kelerikh Olga A
Kelly Susan E
Koppel Terry
Kitzmiller James B
Knapp Jeffrey C
Knights Abstract Inc
Koller Brittany R
Krzyszowski Adam C
Lami Mohammed M
Larr John
Laurel Larry
Lee Yuet L
Lipskaya Olga
Liu Guang
Llorens Nina I
Lobzhanidze David
Lohin Michael
Lucera Steven P
Lukey John
Macfar Joseph Thomas
Mackley Matthew
Marblestone Laura Go
Marshall George E
Marshall Steven M
Martin Christopher, Doris J
Martin James M
Mazzoni Erica J
Mcmahon Alma
Mcmullen Martha A
Medical Inc
Medycki Edward T
Mercy Ambulance
Messina Paul J
Metro Public Adjustment
Mh Angelcare Pc
Mikulski Catherine
Miller Leo R
Minholz Joseph C
Mizan S Link Inc
Muka Construction
Muladze Waste Solutions
Municipal Waste Solutions
Murphy Emaxie
Murray Glenn E
Nations Cheryl
Newage Testing Instruments
Ni Lioudmala
Nico Filomena
Oliver Healthcare
Olson John
Oommen Leemon
Pandya Jignesh N
Panigagua Elkin
Pardys Paul
Pendrak Frances
Penn Emblem Co
Plan B Engineering
Potakh Irina
Pugh Elizabeth A
Ramminger Frank Est
Renew Mind Body Salon
Riccis Towing & Recovery
Rispo Lorraine
Robert Masten
Robinson Paige Ashley
Roche Sabrina P
Ressel Dominic J

Ruiz Alex
 Rutberg Teena
 Rymond Amber, L J, Janel
 S M A Medical Inc
 Schmid Megan
 Schuepfer Fred
 Sebastiano Dimitrius N
 Seckinger William
 Semrush
 Senior Care Centers
 Shapiro Mark
 Shcherbakova Galina A
 Shree Bhaalchandra
 Shugayev Rustam
 Silverberg Norma H
 Simon Tecia D
 Simple Tire LLC
 Sma Med Inc
 St Group LLC
 Steele Kenneth M
 Steward Richard
 Stout Eva
 Swift Jeffrey
 Sykes-Rose Kim
 Tang Darren
 Tartakovski Alexei V
 Tec Electrical Contracting
 Thomas Twers
 Thompson Kevin J
 Titus Bentley
 Tomlinson Andrew S
 Top of the Hill Apartments
 Total Public Adjusting Inc
 Trapezoid Communications
 Trevoze Family Shoes
 Truitt Robert
 Ua 13-Apr-99 Cobb Family
 Urquhartwilliams Jaqueline Z
 Velychko Mariya
 Victor Henrilus
 Walker Stephen
 Wallace Michael J
 Wallete Theodore A
 Water Ge
 Well The
 Wells Julia
 Werler Jacqueline A
 West Joseph E
 Williams Marshall
 Wood Lorriane
 Woodhaven Sports Cntr
 Woodward Rita
 World Wide Land Transfer
 Xml Shop
 York Kristal
 Young Cheryl D
 Young Paul H
 Zilman Semyon

19054

Ace World Wide
 Aha Petroleum Inc
 Bakowicz Nancy A, Dennis, Daniel
 Barnes Donald Wayne Est
 Beatty Brian
 Bella Cafe LLC
 Berase Jennifer M
 Birch Linda
 Borchardt John
 Boykin Charles P
 Bray Brothers Inc
 Brommer Earl
 Brown William
 Bruck Therese M
 Center For Student Learning
 Cooper William, Laura
 Crowell Shirley
 Cue Miles M Jr
 Dameron Jane W
 Davies Carl
 Dennis Dailey Jr & Tracey
 Dewitt Michelle
 Donlon Kevin
 Ducker Arnold J
 Ellenboykin Doreen
 Esposito Scott Mr
 Feldmann Katherine
 Felt Mary E
 Fili Evelyn L
 Fisher Amber
 Fitzsimmons Charles J
 Gadzinski Kurt
 Gallagher Susan B
 Garris Stephen
 Giambelluca Joseph
 Goldey Michae, Tonya
 Goldschmidt Caitlyn M
 Gordon Shaun K
 Gottsabend Mabel
 Gould David Mark, Sheldon
 Green David S
 Harney Vilma

Heath Edwin W
 Hevener Edward, Donna
 Humble The
 J Shields Raymond
 Jacob Soley Jr Foundation
 Jarrett David A
 Jennifer Salomon & Kevin
 Johnson Russell
 Kalman Dylan
 Kaloyeroplos Stephen
 Kelly Joseph E
 Kelly Sharon
 Kevin Chintaman
 Klimowicz Anthony
 Knoblauch Tara
 Leedom Mary Lou
 Leonard Kinyana
 Lieb Richard
 Lutz Tyler S, Scott R
 Malloy Arinamaria P
 Mannan Abdul
 Mansi Patricia
 Marriott Judith
 Mc Manamon Kevin
 Mcconnell Monica J
 Mcevoy William
 Midkiff Barry G Jr
 Mitchell Jonathan M
 Moretti Jeffrey, Robin
 Mullin Gerard A
 Murtha Josephine M, Joseph P
 Nadolny David
 Newtonhouse Jordan
 Nicolodi Dale L Est, Dale L
 Odonnell Michael J, Nicoll M
 Pawley William J
 Peck Bettye A
 Quinlan Virginia M
 Reckard Wanda
 Residence
 Roberts Kenneth R III
 Robinson Tatiana
 Ross Robert A
 Ruggeri Frances
 Sanders James
 Savage Albert F Jr
 Slipp Zachary D
 Smink Ashley M
 Spiese Roberta H
 Stanhope Earl R
 Steele Nicole
 Stevens Lucinda A
 Stewart Jaclyn
 Sypniewski Deborah
 Teppert Kaitlyn
 Theobald Dale
 Toner Michael, Julie
 Tureikas Anne
 Tyson Allen F
 Vanderstine Victoria L
 Varaitis Robert J
 Wagner Cynthia
 Wagner Marie E
 Walsh Kyle
 Ward Anita
 Wombacher Kirsten
 Yazici Gokhan

19055

Adams Barbara J, Richard J
 Adams Ernest E
 Adamson Brandie J
 Adamson Patricia
 Alvarez Brittany
 Augustinsky Michele
 Bak John M
 Bartram Richard W Tr
 Belser Justin
 Benson Pamela E
 Bogan Kenneth
 Brooks Polo
 Campbell Charles
 Campbell Lula M
 Charlies One Stop Deli
 Cooker Alexander
 Craig Kavin
 Crossley James
 Culkin Miriam
 Deane James R
 Defranco Patricia
 Devlin Paul F
 Duffield James J
 Febus Sierra
 Fedena Shirley, Paul
 Forney Charles S
 Frank Heather
 Frysinger Kerry J
 Fullington Nicholas
 Gregoire Simeon
 Hadley Michael
 Hoffman Barbara A
 Holland James
 Horvath Charles M, George J
 Hughes Elizabeth
 Janaitis Paul
 Jaye Brandon J
 Jimenez Monica
 Johnson Kevin T, Eunice
 Jones Renee R
 Kenney John R
 Knight Omar E
 Knoblauch Eric
 Koroglu Cengiz
 Krotowski Jami
 Larkin Daniel
 Laurito Margaret
 Levittown Fairless Hills Rescu
 Li Peng
 Manna Kimberly Ann
 Mcclamy Darryl
 Mclaughlin John
 Mieluch Mary H Est
 Mieluch Wayne
 Moran Matthew D, Patrick R
 Mrw Electric Inc
 Mulder Melinda S
 Myszka Leszek
 Noormet LLC
 Oneill Paul K
 Pasta on Time
 Pearce Nicole
 Petro Anthony
 Pierce Eileen
 Poll Steven
 Puglisi Anthony
 Restrepo Arquimedes A
 Robinson Jesse W
 Samuels Scott M, Scott T
 Schumache Eleanor R
 Sessions Richard J
 Shook Robin
 Slack James
 Slemmer Amanda
 Smith Mary Felkner
 Sotomayor Jaycob
 Steigerwalt Marjorie
 Stribling Alan
 Tallcott William
 Titos Tree Care and Lanscap
 Toye Jessica
 Vincent Pete
 Vossbein Daniel R
 Wagner Helen
 Wyka Wojciech

19056

Acevedo Cruz
 Alvino Robert J
 Bacine Levi
 Barcelarta Ruben
 Barker Ruth
 Becker Charles P
 Bender Neil
 Bowman Richard J, Britta
 Bryant Shannon
 Buckley Margaret
 Buckleyblackburn Linda
 Cahill Cynthia
 Calvary Cemetery
 Carlucci Gregory B
 Cbna
 Cherrin Grace P, Harry
 Cloonan Kathy
 Cook Terri
 Das Dipti
 Davis William
 Degner Caffie E, Hank
 Deluca Anthony T Jr
 Dicarantonio Theresa, Frank
 Dinatale John
 Dolnick Rebecca J
 Dunn Henry W
 Durglishvili Nino
 Ege Jonathan L
 Elucienne Dorgilles
 Eutsey Myesha
 Fabey John
 Fiumece Helen
 Foose Catherine
 Fraser Christopher
 Gannon William
 Gardner Nicole
 Gerhart Christopher Jtwros
 Gilbert Joseph
 Giwa Adebayo
 Gleason Mary
 Gm Financial
 Graham Raymond George
 Grauber Adam
 Greenfield Stephen
 Guy Raymond
 Hanratty Denise Est
 Hays Shannon L
 Heaney David
 Hieber Kyle W
 Holmes Paula J
 Hudanish Debra A
 Jamie L Janzer
 Jones Charles
 Kochoer Brian
 Koluboi Marian Y
 Lambert Ashley
 Lewis Charlene
 Lowris Naomi R
 Ludsky Charles
 Marra Vincent
 Matthews Corie
 Matzer Dolores
 McCabe Scott C C
 Mcdevitt Matthew J
 Mcfarland Tiffany Nicole
 Mcgrath Donald L Jr, Donald L
 Mcgrath William M
 McLennan James
 Mesherry Sean P
 Mewilliams Wayne A
 Mignone Doris M, Cathy
 Morris Sherry
 Moyer Henry F
 Neill Gena M
 Newportville Town Watch
 Ninan Mathews
 Omalley Marjorie
 Patton John L
 Pokalsky Leonard Est
 Reyes Anthony
 Roberts Tanya
 Roy Jason A
 Scoz Frank V
 Shagen Rachel M
 Shri Sanrntam Corporation
 Siebo Fatu S
 Sommer Milton, Anna
 Sonnie Kathrynmarie
 Sridharan Anirudh
 Stephane Peters D
 Stonemor Illinois LLC
 Stonemor North Carolina
 Stoner Howard T
 Sullivan Blake T
 Sutchko Gregg M
 Swallow June
 Triumph Philadelphia
 Trussell Jacob
 Umstead Heather
 Valin Christian D
 Viau Stefan
 Wenger Wendy B
 Williams Lamonte
 Won Chun K
 Wright Jiawonia L
 Yeager Christina
 Zaccone Rosalie

19057

Aashik Hospitality LLC
 Akkaya Yasar
 American Health Medical Transp
 Arthur Adkins
 Ballard James, Dannie, Virginia
 Becker Charles M
 Beddall Anne M Est
 Behar Aron
 Belko Rose L
 Bellwoar Marie C
 Billingsley Douglas C
 Boyle Jackson L
 Brocius Jaclyn
 Brown Patricia R
 Brown Sandra
 Brownthompo Gilmore
 Bullard Linda, John
 Burd Olympia V
 Cabaero Vivian
 Calkins Media Inc
 Campbell Robert S
 Campos Sonya Elaine
 Coffman Ashley N, Joseph J
 Costa Marylouise
 Crouch Diane R
 Custer Bryan S
 Dang Son
 Dematto Ann S
 Dgg Re Investments
 Dinardo Joseph F
 Donna Caputa
 Dunbar Frances R
 Dunford Dennis C
 Eastern Pa Rugby Union
 Eccles Thelbert Est
 Ermco & Lighting
 Ermco Lighting Inc
 Firstplus Building
 Fitzgibbon Anne
 Foley Brian Michael
 Ford Lashawn D

Garbinski Donald
 Gerhart Steven B, S B
 Girl Scout of Eastern Pa Troop 21346
 Gleason James
 Gomez Gabriel
 Goodyear Commercial Tire
 Grimes David
 Hancock Gary
 Haney John, Joan
 Henline Wana
 Hess Ryan
 Homeway Improvements
 Hoshorian Carol A
 Howell Eleanor V
 Irwin Lorraine
 Johnson Theresa Ann
 Kalasauskas Laurynas
 Keyser Christina
 Lapina Betty
 Lepley Kimberly
 Letherby Lauren
 Levine Goldie R
 Lion Corp
 Lk Properties Inc
 Lovette Leslie M
 Lower Bucks County Sr
 Lynch Mary A
 Macnair Charles F Est
 Maracle Wilma
 Marrero Adrian
 Martines Maria
 Matts Glass Inc
 Meateer Christopher
 Menulty Shana
 Meisenzahl Jean
 Memis Hatice
 Meo Dianne
 Montgomery Patricia A
 Muriel Melissa A
 Murphy Ronald
 New Tru Line Fence Inc
 Obrien Brianna
 Odell Bruce
 Parker Ernest Mr
 Pascale Jason J
 Pedroza Pedro
 Perry James
 Philhower Richard
 Reach Shannon
 Ream Brandon M
 Reidharden Stephanie
 Roberts Crystal M
 Rodgers Joan
 Rodriguez Jose
 Rodriguezgutiérrez Juan
 Romanowski Sharon
 Rookstool Linda S
 Russell Jeannette
 Ryan Christopher, Patricia
 Sigg Joseph
 Sigg Tool and Machine Products
 Siggjoseph
 Sol Levine Estate
 Spadaccino Carolyn
 Stetser Frances B
 Sweeney George F III, Cathleen L
 Swift Regina
 Td Bank
 Tetreault Linda
 Tillar Deborah M
 Tisone Gabrielle
 Tuck David
 Tulenko Thomas
 Ua 10 02 96 Angelo Spadaccino
 Uhniat Mark A
 Vanzelst Marius
 Vcar Financing
 Vest Beverly L
 Vinesgorham Sonya Elaine Est
 Warner Harry 3rd
 Warriner Damian
 Weber Christina
 William Odonnell
 Worth Virginia
 Yvette Garner
 Zinke Robert, Nancy
 Zito Maureen
 Zoker J A
 Zomick Edward

19058
 Accu Tax Inc
 Brian Mosby
 Hottenstein William A Jr
 Jacobs Annie
 P J Slice Inc dba Sloan Asset
 Robs Collision
 Sloan Edward A
 Tomlinson Nicole M, John M
 Triplett Sarah

19067

9 30 To 4 00 LLC
 Abdalla Jane Flynn
 Adams John III
 Albaum Suzanne
 Aldouby Daniel, Barbara F
 Allen Lorraine
 Allen Margaret Oreilly
 Alyson Lurie c o Wachovia Bank
 Aprain Chacko, Julie
 Aptner Samantha
 Arora Sneha
 Ashen Waves
 Audiolab
 Aungpe Sharon
 Averill Reina D
 Baer Mary
 Banker Mark
 Barrows Susan R
 Bartholomai Kimberly A
 Bartkowski William
 Bello Michael
 Bennett Donald G, Thelma F
 Berman Margoleath
 Blessinger Michael
 Bluestein Scott A
 Bodley Samantha
 Bodysmart Wellness
 Boffey James
 Bolisay Efen
 Bonham Stephen E
 Bonner Kevin D
 Brady Michael
 Brahmabhatt Deepa
 Breakaway Technologies
 Briel Jean
 Brill Public Affairs
 Britton Margaret E
 Bromedicon Inc
 Brookman Seth
 Bryant Tasha N
 Burns Michael J
 Cabaero Carlo
 Cairo John P
 Campbell Nedson W, Annel E
 Campus Investors D Building Lp
 Capik John
 Carr Michael
 Carroll Jermaine
 Caserta Brian C
 Champey Kathryn, Erin
 Cherkavska Iryna
 Cheshko Vladimir
 Childs Edwin E
 Chojnowski Damian
 Churchil Emily H
 Clegg Michael
 Clift Carol M
 Colleen Attara Studio
 Colon Suzanne
 Comber Robert
 Cosme Madeline
 Costantini Jennie, John
 Couch Charles
 Courtneys Carolers
 Crane Carson
 Crouse William S Clu
 Curtis Alexandra
 D E Love Associates Inc
 Davis Joshua
 Day Express Inc
 Day Michael A
 Daye Barbara M
 Deangelo Jason
 Decision Distributon
 Deithorn Kathy
 Delaware River Joint Toll Bridge
 Demarinis John M
 Depew Jason P
 Deracy Manouchka
 Derham James
 Design For Vision
 Diamond J P Jr
 Dieter Mary
 Difiglia Denise T
 Distefano Joseph C
 Dockstader Robert K Jr Cust
 Dockstader Tyler S Ugma
 Donovan James J
 Doylestown Hospital
 Drezek Witold
 Dubal Priyanka J
 Duda Chris J
 Dunham Robert A, Anne N
 Durbin Charles C
 Edward B Meredith
 Edwards Denise
 Elwell Dana C Estate
 Elzani Hassan
 Emil L Matarese Irrevocable Life
 Epharmadata Inc
 Eroh Timothy S

Etzrodt Matthew
 Eurand Inc
 Evenson Jesse
 Evole
 Fabian Reberto
 Fanelli Andrew
 Farrell James A
 Feliciano Daniel
 Felton Tyhera
 Ferenz Gregory J Dr
 Ficarotta Joelle
 Ford Thomas J, Helen S
 Ford James
 Friedman Phillip
 Frim Erick
 Frog Siding Inc
 Fullan Marjorie
 Funk Gregory
 Garb Delores D, Harry C
 Gerhart Paul E
 Giacapuzzi Michael
 Giagnacova Albert A, Lucy
 Gibbons Lisa M
 Gladstone Rachel
 Glemser Jason J Jr
 Glerum Edward
 Godshalk Grace
 Godshalk William R Est
 Gollon Linda
 Gomez Rolando
 Good Suzanne
 Gossage Matthew L
 Gozdialski Stephanie K
 Gramlich Lisa
 Grand Lodge of Pa
 Grassroots Unwired Inc
 Gratto Thomas
 Graziano Laura
 Green Stephen L
 Griggs Sumner
 Grossman Jessica Leigh
 Grutza Stanley J
 Hackett Alice F
 Harnish Robert
 Harris Olga I
 Harrison Melanie
 Harrop Raymond
 Harte Hanks Direct Inc
 Heffelfinger Anna Marie, Robert B
 Heffelfinger Robert B
 Heffner Mark P
 Hennessey Caitlin
 Henry Erin E
 Hensler Susan E
 Hernandez Marisol
 Herritt Joan
 Hersey Christopher
 Hertkorn Donald R
 Hertkorn Timothy M
 Hilde Fischer
 Hirko Diane P
 Holley Kristi
 Holubowski Stanley J
 Hopkins Mark
 Hussian Alex
 Hynes Katharine R, Amanda R
 Itzen Diana B
 J & J Electrical Contractors
 Jackson Dana K
 Jc Contractors Inc
 Joann Mueller Re
 Johnson Emmanuel
 Jopski Eileen J
 Josephine A
 Kamp Daniel C
 Kanuk Marc D
 Kehoe Marjorie L, Anthony
 Kelly Curtis
 Kelly Mary
 Kennedy Elljah
 Kennedy Matilda
 Kerr Nicholas D
 Kerrigan Daniel M
 King Dean Est
 King Gene
 Kinney John
 Kinzel Mark
 Kirby Brian J
 Kitlas Susan
 Kline Harry W
 Koffi Koffi
 Kuebler Brian
 Kulesh Valiantsin
 Kushmore Maureen
 Latempa Thomas
 Latonick Christina
 Layton Catherine
 Leader Dale
 Lecher Irene
 Lee Eun Wha
 Legge Edwin S
 Lekpeyee Jeremy B

Lennon Robert
 Leonne Etienne
 Leunes Johanna L, Aria R
 Levin Arthur
 Levsha Georgiy
 Libreros Miguel
 Ligier Carol
 Little Talayia M
 Lower Bucks Pediatrics Pc
 Lower Makefield
 Lu Lingyun
 Lybarger William M
 Lynde Jayme
 Mabberi Olivia
 Mahan Nathan
 Makefield Maritime Inc
 Maks Christopher
 Malenfant Jonathan
 Manna Heidi
 Mantione Anthony J
 Marlow Yolande P
 Marlox Usa Inc
 Marshall Eliot
 Massengill Jared P
 Matzko William B Jr, William B
 Maurer Environments Inc
 Mccartney Taylor P, Lisa M
 Mccaw Brennan
 Mcentire Simon
 Mcgoldrick Timothy
 Mcguire Julia
 Mcmillan Douglas D
 Mehmood Abeera
 Mendonca Ryan
 Menshen Knut
 Meridian Ventures Partners
 Merman Raymond F Est
 Miller Patricia Lorraine
 Miller Richard
 Millner Daniel P, Judith A
 Mitchell Veronica Brotschol
 Molnar Christina A
 Montevidoni Richard A
 Mor Transportation LLC
 Morin Michelle
 Morone William
 Morris Thomas J
 Morrison Catherine A
 Mortimer Michael
 Moy Penny
 Mundaner Michael
 Mundy Linda
 Murugan Govindasamy Naresh
 My Mobile Teller LLC
 Myers Troy
 Nam Charles
 Naresh Revadhi
 Nason Debra E
 Nelson Arnold
 Nelson John
 Nelson Judy E
 Nelson Living Trust Uta D 22808
 Ni Jill
 Nielsen Shirley B
 Noblanc Olivier
 Norris M C
 Nutinsky Robert A
 Oboyle Vincent D D Jr
 Ozuolas Aras
 Palermo Milagros C, Robert J
 Palma Anthony W
 Palumbo Donald J Est
 Parrey Susan
 Pasqualone Martin
 Patel Ankit
 Patel Purvi
 Peak Kenneth V
 Peck Lawrence R
 Perniciaro Robert A
 Pesti Jaan
 Petrucci Kelly A
 Pinchot Dale B
 Plapinger Scott
 Porcaro Scott
 Portney David A
 Powe David L
 Pray Ashleigh D
 Providence Multifami
 Qioc Lp
 Quattrone S J Est
 Rains Susan
 Ramirez Didier
 Ramirez Tyler
 Rapell Lauren R
 Realen Homes Lp
 Redding Paul
 Rednor Austin S
 Regional Independent Medical
 Rego Kathleen M, Pedro S
 Reichenberg Tara L
 Retizos Harry
 Riben Daniel L

Richard M Keith
 Roberts Nicholas J
 Robertson Cheryl A
 Roche Ryan
 Rock Frederick
 Rockenbach Anne M
 Roecker John T
 Rondeel Sonja Aimee
 Ross Scott Ellis
 Rs Transit LLC
 Rudolph Maureen J
 Rusk Jonathon C
 Rykaczewski Pawel
 Sadegh Courtney
 Sands Charlotte
 Santapan Joanna M, James M
 Santaresiero For Congress
 Santiago Cecilia Deguzman
 Santiago Ricarda
 Sanwald Devin
 Saviers Robert
 Sawchuk James J
 Sawyer William M
 Schenck Robert
 Schmid Ruth Est
 Scott Tracy Elaine
 Scull Edward P
 Seneca Kimberly, Kurt
 Shah Sidhdharth
 Shapiro Esposito Ellen
 Shawndea Lester
 Sherman Harry
 Sholvin John F
 Shultz Jessica M
 Silbaugh Benjamin
 Silveus Mary I
 Slamanwalsh Kristine
 Smart Tax Solutions Inc
 Smith Jaivin
 Smith Kendall
 Snyder Brooke A
 Snyder Duane R
 Spartan Electrical Constr
 Spell Michelle
 Springfield Reg Independ Med
 Stacy Watson
 State St Square Nsb Partners
 Stebbins Melanie, Scott
 Stevens Brandon
 Stonefield at Yardley
 Striluk Jr Nicholas
 Sunchu David
 Suzanne M Hanniagn Trt
 Swann Michael E
 Sweeney Mary
 Sweigart Mitchel
 Swinney Willie C
 System One Services
 Tafari Mannashim
 Tanis Zaphkiel G
 Taylor Jaiiah E
 Taylor Kenya
 Taylor Linda M
 Templeton Emily W
 Teyf Albert
 Therapros LLC
 Torre Alberto Rodriguez
 Torres James
 Trautman Charles J, Anna M
 Trexler Deborah D, Terry W
 Tyeasha Holman
 Utiment
 Univ of Penn Medical Grou
 Univar Usa
 Urbaniak Thomas F Dr
 Valentine Rose Marie
 Vanquish Fencing Inc
 Veenstra Nattley
 Vegotsky Keith Alan
 Verispan
 Vetstreet Inc
 Volcy Rose M
 Walsh Patrick
 Walters David
 Watlington Mary
 Wehr David M
 Weisfeld Violette
 Weiss David
 Wheelabrator Dutchess Co
 Williams Mark A
 Wissingoming Medical Asso
 Wodtke Ronald
 Wojton Madeline
 Woloshin Jeffrey
 Wood Crossing Apartment
 Wood Rachel F
 World Wide Property Manage
 Worthy Nenica
 Wus Deborah
 Yardley Commons Community
 Yardley Mail Parcel
 Yeaple Thomas

Yinghuang Xiao
 Zhang Hong
 Ziamatic Corporation
 Zliet Kelly
 Zoltek Robin

Butler County

16001

Adam Coddington
 Advantage Chiropractic Centers
 Aguirre Juan A
 Alston Noah
 Alvarado Paola
 Ambrose Paige E
 Anderson Annabelle, Adrian A, Elmer W
 Andrews Richard
 Anthony Jennifer
 Assoc Dental Billing Sv
 Association of Retarded Citizens
 Attaboys Inc
 Baglier Buick Gmc Mazda
 Baglier Mazda
 Baker Lisa A
 Bane Amber L
 Baptiste Janice H
 Barclay Deborah A
 Barnhart Brian
 Baroffio Gerard
 Barron Molly
 Bartony Henry E
 Beggs Timothy R
 Beneigh Marian
 Bertoluzzi Anthony
 Blakeley Jared
 Bliss Melvin L
 Boice Dennis J Est
 Bolten Frederick H
 Booth Michelle
 Bresnahan Emma L
 Burke Jack S
 Burkert Melinda S
 Butler Center For Performing A
 Butler County Motor Co
 Butler Health System Foundation
 Butler Memorial Hospital
 Cammissa Susan M
 Cammissa Auto Body
 Campbell Mary Ann
 Cannon Jennifer L
 Capella Benjamin
 Carmody Mary E
 Carnahan Marilyn S
 Chambers Karen
 Claypoole Karah A
 Clearview Food Arena
 Clearview Mall
 Cline Michael
 Coleman Chris
 Collier Fallon C
 Community Care Connections
 Conklin Geraldine W, Garrett W
 Cooper Mikalla
 Coordinated Capital Cons
 Coulter Jean E
 Daur Mallori
 Davidson George Est, George B
 Dennis J Baglier Buick Gmc
 Dischman Benjamin D
 Dobranski Mary V
 Dorsch Charles R
 Doubt Gary A
 Doyle Clarissa
 Duffey Pays J B Jr
 Dunkowski Carrie
 Dunlap Trevor L
 English Charles M
 Fajerski Robert
 First Commonwealth Bank
 Foran Michelle R
 Fusco Chauncy A Est
 Geibel Brian R
 Geibel Melinda
 Genevro Thomas
 Gerlach Tommy
 Glenn Lucille M
 Glover Sandra K
 Graham Betty L Est
 Gray Alvin G Est
 Greenlee Regina G
 Greer David
 Harden Larry
 Hartssock Robert J Dr Jr
 Hartzell Donald
 Harvey Besty
 Hayes Jack Patrick
 Henry Mary Est, Mary A
 Hepler Suzanne C
 Hernandez Adan
 Hill Boys Inc
 Hoover David J
 Horner Jennifer
 Hts Financial
 Huet Stephanie M
 Husselton Lester J Est
 Iman Michael
 Joe Pierrel Auto Inc
 Johnston James
 Kasperek James
 Keefer David J
 Kennedy Pamela
 Kerr Dennis L
 Kimmell M K
 Krill John W
 Kurek Kevin
 Lant Investments
 Lapearle Richard L
 Lawyers Abstract Co
 Lechner Marian G Est
 Lemon Terri
 Leyland Emily L
 Loscko Judy A
 Lutz Rusty R
 Maker Mildred
 Malis Zachary
 Manuel Richard T
 Marano Thomas
 Marks Inc
 Martolf Mary Ann
 Matey Barbara Jr
 Maurke Communications
 Mccartney Lierynne
 Mccormick Adam L
 Mccune Jody
 Megarrah Winifred M
 McGill Rita L, A T
 Mcgregor Roberta S
 Mckinney Bethany C
 Mckinney Carol A
 Mclafferty Mark D
 Meloy Merry
 Michael Charmaine M
 Miles Mary
 Miller Janet R Est
 Minich Christine L
 Mm F Usa LLC
 Mon D Aid & Cleanit Co
 Morrow Russell
 Mullner Frederick J
 Namesnik Kathryn P, J A
 Nathan Laughrey DMD
 Natili Benjamin
 Nichols Danny
 North Main St Car Wash
 Oliver Michael D
 Ornelas Ray J
 Osborne Raymond R
 Ostwinch Gregory
 Parker Mary
 Pennsylvania Independent
 Perry Daniel L
 Philips Roy Est, Roy E
 Piper Karen L
 Pollock Halsey Jr Est
 Powell Richard, Diane
 Provenzano Peter A, Benny J
 Ray Katelyn M
 Recinosandoval Joseph Maria
 Riggingworld Com
 Rinehart M
 Ritenour Erica D
 Ritzert Michael J
 Rj Hydraulics
 Rogers David
 Ronnie Edison
 Rose Matthew
 Roxbury James P
 Rozell Brandon
 Rutan Thomas
 Safelite Auto Glass
 Sales Tamara
 Savage Rose
 Schaffner Elizabeth
 Schneider Robert A
 Schmidt Chris
 Schott J Edward
 Schreiner Sabrina M
 Scott Samuel
 Shuler Cheryl A
 Simpson Beverly
 Sims John P
 Slepceki Helen
 Smith Susan
 Snyder Rue N Est
 South Western Pa Human Serv
 Spithaler Dave
 Sport Muscle Fitness Andtherapy
 Spryn Barbara R, Nickles
 Stables Brocal
 Staff Bruce D, Paul
 Steiner Lindsey
 Stevenson Donald K
 Stone William D
 Stoughton Organ the Scott

Stowers Jeffrey
 Strang Erin
 Sutton Nick F
 Taylor Danielle
 Thompson Larry J
 Tingué Sara L
 Tisdale Danielle, Norman
 Toomey John A
 United Way of Butler
 Warner Jarrod N
 Weir Robert
 Wilson James M
 Wishon Joseph A
 Yancik Phyllis
 Zagger Family Practice
 Zourelas Raymond

16002

Angela Bernardo Timothy
 Augustine Flora A
 Berger Mildred
 Bester Jason
 Bischoff Joan A
 Bloom Carl Samue, Karen Ann
 Brackett Ellen B, Ricky B
 Brenenburg Esther
 Carrara Cynthia E
 Charpentier Erica L
 Conchilla Jakquiline S
 Conyers Phillip Jr
 Cypher Charles B Jr
 Dennis Amy
 Dionisio Manny
 Earley Mike
 Eberle Charles
 Eppinger Stella
 Estate of Esther Brenenburg
 Fedrizzi Livio
 Ferguson Gavin J
 Fischer Allison
 Fornalczyk Robert
 Gilmore Megan
 Graham Adam
 Graham Michael
 Green Stephanie N, Robert D
 Heyl Eric
 Hoges Paris
 Hollins Vernon
 Horton Zachary
 Hs Auto Body Inc
 Hutchinson Ben
 Kalisek Robert
 Kildow Gary J
 Kip Homes LLC
 Kubit Bernard
 Lacaze Kimberly A
 Lauster Gary L
 Leeson John E
 Magary Elizabeth Est
 McAuley Emily A
 Mcdermott Gerald, Wendy
 McIntyre Sarah
 Mckivigan Deanna
 Miller John
 Mitchell Lisa M
 Most Delicious
 Murphy Ryan Daniel
 Neurohr Kenneth Joseph III, Judith M
 Norris Nichole L
 Orourke John
 Peterson Joshua
 Pfeifer Elaine R
 Phillips Jane
 Pollock Halsey Jr
 Priority Network Services
 Rettig Christi L
 Rochon Cindy
 Rodgers Lane Michael, Patrick M
 Shaw Melissa A, Thomas E
 Sipe William D
 Slater Dennis E
 Solobay Peter
 Township Oakland
 Ward John W
 Watts M K
 Wetzel Lindsay J
 White Patricia J
 Wise Vernon

16003

Dealer Marketing Link
 Decorte Richard K
 Jim Judson Auto Body
 Northwest Consumer Disc
 Slater Wendy L
 V J V Inc
 Vinroe Kenlin E
 Wolfe Keith

16020

Claypoole Kaitlin
 Iron Mtn Natl Underground

Santoyo Victor J Jr
Sneberger Jack
Terwilliger Karen A

16022

Baucom Sarah
Bowser Hazel, Roy
Deal Tracy L
File Jeffrey
Graham William
Mccord Bonita, Allan

16023

Alwine Jeffrey L
Barnes David
Desch Gerricka
Dmand Energy LLC
Dufford John R
Harris Joan
Heim Sophie
Holden Lorraine E
Kennedy Ronald R
Krafzig Ethel M
Minto Joseph A
Missler Rudolf E
Porter Florence
Raybuck William L
Risch Charles W, Traci J
Robinson John T
Smith Victor L
Tirk Elizabeth M
Trader Horn
Waterpool Shane L
Zier Leland

16025

Bell Mary H
Bruner Nikki
Cartwright Scott W
Chase Card Services
Eppinger Richard Sr
Fink Andrew C
Pink Charles
Foster Patrick
Gamble Charles B
Gamble Charles
Holt Paul H
Mccartney R
Peterson Evan J
Ritzert Patrick J
Rodgers Catrina
Scherer Gerald A Jr
Simpson Cheyenne
Stone Harley D, Jenna M
Wagner William C

16027

Minzenberger Brenda L
Shaffer Cassandra
Weifenbaugh Christie L

16029

Butler Medical Providers
Premier Anesthesia for Dentistry
Tremezbackvich Carolyn

16033

Baker Eric K
Bunova Tele Pioneer
Burr Brenda
Butia Donald
Critch Wendy
Evans City Elementar
Fernstrom Carl Est
Fiel Dolores
Goehring Ralph E Est
Graff Brady
Guthrie Robert
Hartzell Geraldine
Hilliard Frank Jr Life Tn
Insurance Marketing
Jockel Kyle T
Jones Marvin B
Lawler Mildred
Marburger Pat
Miller Jerri
Newberry Chelsey L
Pearce Robert D
Rensel Stella E
Richardson Alice J
Rupert Steven E
Rx Blue Star Sltns
Schoeffel Kathy
Smith Gene S
Vidt Warren A
Waldron Clifford Est
Ward Frederick A
Wolfe Byron L
Wotherspoon Joan
Yang Qiujin

16034

Allen Roy D
Bureau Sarah B
Eury Rita M
Ferrell Geraldine
Gailey Robert
King William F
Sala Edward J

16037

Bensink Cathy A, James A
Blumberg Cheryl
Boro Harmony
Corraini Joseph O
Eyles Harvey W
Flint Darrel
Glass Willard G III
Goodnow Kevin
Harmony Truck Inc
Harris Matthew L
Hayden Hennen
Jubach Ruth
Mcmullen Mary
Pallack John D
Potter Annette M
Ruby John
Samuel Leff Trust
Seneca Valley Sr High Sch
Teschke Suzanne D
Tom Rectenwald Const
Tr Rcvp Leff Fam Artwork
W Pa Onsite Rx
Weckerle Karen
Zec Larry
Zeigler Betty
Zeigler David C

16038

Agostino Devon
Bailey Brad K
Coast Terina
Eiler Melissa J
Francis May J
Hoffman Frederick M
Hustak Tina Ann
Mcgowan Richard
Shaffer Deriek O
Young Opaling

16040

Bowser James W
Schoentag William J

16041

Barnes Jamel
Dinus Shelly L, Mark
Gosnell Diana
Keyes Dennis
Rottman Lori A
Sanich Robert L
Troup Estate of Harry A

16045

Charles Booz Ta Chantilly
Coyle Daniel P
Watson Jeffrey

16046

Angelo Samuel L
Balas Roberta L
Balendra Sutharshan
Banks William J Jr
Barker Kenneth J
Baumgartel Kurt
Boampong Abena
Brooks And Blair Waterfront
Brown James
Carnes Sarah
Carr Jim
Catalano Elizabeth
Catteralldickey Shelli
Centerfourspech
Cersosimo Patrick A
Clark Patricia
Close Krystal J
Clyde Celeste
Cummings John
Curry Stephen J Jr
Dehaan Peter W
Donnelly Charles
Drewry Cyntosha
Emswiler Annemarie
Fetzer John E
Fineburg Linda S
Franklin Jason D
Ginella James Est
Granato Stephen
Guidarelli Robert
Hainan Adrienne
Hamlet James
Harrigan-King Michaelann R

Harsco Metals
Heavner Kirk P Exec
Jenereski Robert J
Kammerdeiner Martha
Knez Kathy A
Leonhard Instrument Co
Luft Dolores A
Lyle Jeffrey Est, Jeffrey H
Maid Simple of Mars
Maiure Patrick E
Mars Animal Depot
Marti Mary Ellen, Thomas R
Matis Joseph B
Matscherz Scott
Mccallum Tara R
Mennor William S
Mezey Kalin E
Miller Robert
Moody Marilyn J
Mtc Inc
Mulkerrins Michael
Olshanski Ann M
Page Martha
Patco Transit Inc
Patel Pravinchandra M
Paul Carol
Pawlowicz Elizabeth C DMD
Perrin Sheonna F
Plaszaj Ronald T Est
Plaza Ponte Rebecca
Ramkumar Mohan
Renee M Wolfer
Richardson Belinda M
Rinaman Marjorie
Robinson Kenneth D, Laura J
Rossi Kimberly J
Ruppe John
Salameh Bailey
Santander Consumer Loan
Sarver Margaret
Scheidemantle Keith W
Schmitt James P
Shukla Manasi
Slegel Laura
Smicker Nicholas A
Sotoodehfar Sara
Steven Fields Borough
Strata Management Corp
Strutz Frank
Tomasovich James P
Tru Win Inc
Victoria Petra
Washington Energy Co
White Douglass Est
Wilberforce Nana
Wills Grant A
Woods Patricia
Zetwo Amanda

16050

Barclay Roxanne
Hilliard Patrick B
Jenkins Rose E
Ross Paul E

16051

Dietrich Clarence L Jr
Fischer Eric Scott
Kamin Daniel G
Kelley Annabelle S
L & G Fend Inc
Luster Terry L
Magnani Paul N, Alec
Mcclymonds Tree Service
Meskell Shawn E
Montgomery Richard
Scheidemantle Elton I
Schenk Alexandra
Schettler Edmund R, Keith
Schettler Edmundonald
Worldwide Marriage Encounter
Zgoda Gary

16052

Ansell Keith
Dermyer Matthew J
Gerolometto Maristella M
Gray Michael
Groves Jerry E
Mertz Christopher
Nelson Barry
Prady Georgia J
Smith Ida G

16053

Beck Lynn
Brewster Ben
Caball Charles A
Jones Boyce
Keown Thomas P Jr
Krelow Inc
Straub Karen Lynn

Tibbe Myrna Lea
White Oaks Springs
Wigton Barbara J
Yossa Virginia M

16055

Allen Rebecca L
Ballute Joseph
Barker Kason T, Abram T, Trent A
Bitzer Austin A
Blough Kathy J
Common Wealth Dev
Davidowski Lorinda
Dba Tailored World Travel
Doerr Hanna Sage, Jennifer L
Drum James T
Durci William
Ebdy Patricia E
Fish Richard W
Goose Lake Ventures
Grimm Ross
Heimle Denise
Herman Tina
Hoffman John
Jack Danica R
Jack John J
Kriebel Donald P
Lettrich William Est, William R
Love Thomas E
Murray Clema Lee
Otto Roell
Palko Richard
Pifer Jeffrey E
Rashid Farhan
Roenigk Matthew
Schwarzmilller Linda G
Shafer John
Shaffer Jack L
Shelestak Margaret
Slanicka Steven J
Smith Kelly Est
Sullinger Hailey
Tony Burke Trucking
Wisniewski Lawrence J

16056

Beaco Larry E
Bell Thomas E, Betty J
Buchanich Susan K
Christy Clyde
Christy Mariah
Crowe Tiffany
Davis Machine Inc
Ellis Rebecca
Elysian Market Place
Emminger Jane
Fisher Viola M Est
Fox Cameron
Hartzell David D, M Gayle
Hough Susan L
Knoch High School Choral Boosters
Knox Olga Est
Kraisinger Charles
Lammert Thomas K Jr
Marsico Christopher J, Kristine N
Miller Garrett
Morphew Shane T
Morris Michael W
Mullas Jenna Elaine
Mullen George I
Nelson Lisa S
Rupert Jon D
Terifay Margaret L
Zacherl Edward

16057

Adrienne Natili Agency
Alpine Trail Vet Clinic
Anderson Michael
Armstrong Peter
Aspinall Alexander
Assoc Regional Centers
Bencic Michael
Bertoncello William W
Brande Hanna
Brinker Heather N
Camping Assoc of Th
Davenport Adam
Drab Stephen J
Duda Paula J
Eckenrode Heith R
Frampton Tiffany A
Francis Gregg Ney
Gardner Dorothy F
Geiger Hailey, Jason
Gouverneur Volunteer Rescue
Grand Isle Volunteer Emergency
Grossman Edward
Guerrero Jessica
Hayes Nicholas R
Heitzenrater Trent
Hodak Sarah

Horsefield Thomas C
 Kelly L Labor
 Kenny Ross Collision Center
 Krafft Edward M
 Kreutz Trent S
 Lerch Samuel W, Caitlin Marie
 Lester Kevin P
 Mamoozadeh Parisa
 Medougal Susan
 Meng Keling
 Mozes Alice
 Natili Adrienne D
 Niederriter Anna
 Patton Valerie
 Phillips Jonathan L
 Pitzer Christian
 Porter and Simmer Profession
 Remic Victoria L
 Reza Hashemi Seyed Ali
 Rizwan Mohamed Saheed
 Sadler David Jr, Bettie R
 Selfridge Louise C
 Stitt James H
 Tomei Loretta M
 Walden Richard P
 Weishorn Raymond Jr
 Withers Kevin

16059

Burke Eugena
 Cornibe Marianne S, Howard R
 Dobler Linda G
 Easley Natalie A, Robert T
 Gooding Victoria
 Harricharran Daniel
 Hui Shing
 Hultz David W
 Kennedy Bruce
 Kramer Eugene L
 Kurn Timothy
 Lang Mary Louise
 Larks Lawn & Landscape
 Logan Ralph F
 Maloni Matthew
 Montag Sophia
 Nagel Michael
 Odonnell Nevan K
 Odonnell Shamus
 Packard Kai A
 Peightal Brittany
 Routhieaux Nicole R
 Salvaggio Dorothy
 Sauerland John E
 Schulz Jeffrey
 Singh David M
 Smith Dianne C
 Stelter Mildred L
 Trapp Michael D
 Vacca Nicholas
 Viale Mark
 Weir Edwin R
 Wiemann Consulting
 Yaksic Albert S
 Zabish Edward J
 Ziel Charles Est

16061

Cumberland Joel
 Diers Douglas L
 Jamison Beatrice
 Seth Steinhheiser

16063

Banas Jeff
 Beahm Ethan M
 Bertha Clark
 Bilco Manufacturing
 Bnz Materials Inc
 Burns Herbert B
 Chao Paul
 Cleaver James B
 Ekakiadis Raymond R
 Gessler Susan
 Goehring Randi L
 Hartzell Earlene
 Howse Lee
 Kanniesser Logen
 Kati Joseph
 Kost Kathryn
 Mercer Jared A
 Mignanelli Gregory
 Mignanelli Robert
 Montgomery Patrick G
 Nolan Betty J
 Norris Sara
 Northland Ford Inc
 O'Brien Erin Ann
 Performance Roofing Spec
 Phillips Family Partnership
 Playford Scott
 Pokrant Henry F Jr
 Rainey Linda J

Raub Sean M
 Redington Kathleen Kanavy
 Schindehette Ernest
 Schylze Susan A
 Soltesz Louann
 Stespritt Lawrence
 Stevens Waldo F, Floy V
 Stover Kris
 Struss Shirley J
 Vickerman Laura L
 Vilk Opal
 Waller Ryan M
 Whitlatch William C
 Zeitler Barbara

16066

Eller Ronald N
 Lee David
 Adrian Matthew J
 Aiken Keely
 Anderson Stephanie T
 Andrekovich Max Patrick, Erin C
 Armitage Charles Est of Jr
 Arqueleimatias Ronaldo
 Avanti Strategies LLC
 Baird L L
 Baker Elizabeth A
 Ballantine Raymond M, Lynn A
 Barker Alex J
 Bartolo Mary
 Beckwith Genevieve
 Belsterling Judith
 Benjamin Jeffrey A
 Bone Stephen D
 Bouch Timothy M
 Brislin Jane F
 Brouse Matthew G
 Buccino Matt
 Butler Holdings LLC
 Byer Fred L, Lisa C
 Byers John L
 Calik Brian R
 Car Sense
 Carmella Enterprises Retire
 Carmella Samuel S
 Celender Brian
 Centers For Care
 Chaney Ashley A, David L
 Charlton Adam J
 Christopher L Lewis DMD
 Cigna
 Citizens Bank
 Cole Ann
 Consolmagno Joseph
 Cranberry Community Manage
 Cranberry Messenger Service
 Cranberry Township
 Cunningham Donald
 Cuse Tom
 Daday Mark S
 Darcangelo John M
 Das Jitendra
 Davis John M
 Dawson Brian W
 Dipyatic Michael A Jr, Erica N
 Downs Bobby J
 Duffy Michael
 Ebeck Elmer W
 Eckenrode Paige S
 Eclipse Wholesale Inc
 Ellis Sarah M
 Evans Barbara J, James E
 Falker Dorian
 Feher Theresa A
 Fifth Third Bank
 Fleming Susan H
 Flora Joshua
 Flores Jeffrey J
 Franklin David
 Frazier Ava Grace
 G A Industries Inc
 Gadela Rajendra Prasad
 Gerald W Priebe Inc
 Germ Roxanne
 Geubtner Roberta
 Giarnelli Brittany
 Golden Quill Assets
 Good Jonathon
 Gramz Jamie M
 Gross David J
 Group Health Plan
 Guerrini Richardr
 Hankinson Amanda M, Reed D
 Harkins Kelly
 Hart Karen K
 Hawk Stephen L
 Healy Mary K
 Heichel Nellie, Gary
 Hgi Pittsburgh Cranberry Pa
 High Tech Horticultu
 Hm Group LLC
 Holowchak Cameron J, John M

Horner Thomas F
 Huber Wilbert G
 Hupp Thomas E
 Industrial Laser Solutions
 Jewell Terry L
 Jills Clean Living
 Johnson Christopher G
 Johnson Douglas W, Jo A
 Jones Derek
 Kello Milton G, David G
 Kelly Thomas, Sanja
 Kernan Michael D
 Khalil Jesse
 Kimura Hiroyuki
 Kinross Enterprises Inc
 Kk Hospitality LLC
 Klingman Kathryn M
 Kochamba Patricia A, Kelly A
 Kotuby Clint
 Kotula Jessica M, Kenneth B
 Koziara Jennifer, Michael
 Kshirsagar Ashutosh
 Kuss Paul L
 Lallygreen Maureen
 Leonard Rosemary R
 Lepore Thomas
 Lewis David P
 Lucchini Roger A
 Lucot Betty Ann
 Lunt Jessica
 Lynch Law Group LLC
 Maitland Jennifer
 Makray Michele
 Malik Nadia
 Marsh William C
 Maxson Robert
 Mccarls Inc
 Mccauley Stephen C
 Mecco Marking & Traceability
 Mechone I LLC
 Mellor J W Estate
 Member Reimb Wpa
 Menon Vijay
 Merriam Jesse B
 Meyer Kenneth K, Alice A
 Meyerl Brandon
 Mhnet
 Michaels Daniel
 Mikula Anna Mae
 Millennium Mechanicsburg
 Millennium Pharmacy
 Mishra Sanjeev
 Montgomery Patrick G
 Moret Valter
 Morgart Keith D
 Nabry Stephanie
 Niedergall David
 Nordam
 Norman Frank
 Notzen Ryan
 Oros Sean M
 Outrakis Bethany J
 Pantis Alec J
 Patel Ashit M
 Patterson James
 Peterson Emily
 Piercesullivan Moria
 Pitcairn 484 LLC
 Pittsburgh Foot and Hand
 Plato Reginald D
 Pls Logistics
 Pointek Michael
 Ppg Architectural Coatings
 Rapach Michael T
 Rectenwald Brothers Constr
 Reif Jennifer M
 Rlh Fbo Gjh
 Rohrich Automotive Group
 Rossi Davide
 Roth Linda M
 Sahl Earl Samuel Jr
 Satcom Digital Networks
 Schad Jerome
 Scherer Edward G
 Scrapchansky Jeanne L, David
 Shabro Kristin
 Shaffer Tammy Est
 Shropshire Gertrude E
 Simone Bethany
 Siripuram Srinivas
 Skidmore Samuel A
 Sky Bank
 Smail Alexa
 Smith Cora G
 Smith Nicole
 Song Xiaolan
 Southwood Mike
 Spantrostle Darlene G
 Speedpro Imaging
 Stacey Sargent Ira
 Stebler Dorothy M Dec
 Stebler Philip F Jr Decsd

Steen Russell
 Stefanon Mariaia
 Stephen Ernharth & Assoc
 Stephens Scott B
 Steve Stephens Memorial Fund
 Stine Patricia
 Stopar Matthew
 Streib Kelley T
 Suggs Jesse
 Sumego David Michael
 Sweeney Martin
 Szechuan Taste Inc
 Tarefe Temesgen
 Tech Blue
 Thomas Karen
 Timko Zachary A
 Totaro Michele
 Travis Peak Resources
 Tresler Jake
 Trostle Robert
 Tucker Charles E, Mary H
 Tupacyupanqui Juan
 Underground Solutions Inc
 University of Pittsburgh Phys
 Usa Vag
 USSack Priscilla
 Venneri Ronald P
 Wargo Harrison
 Westinghouse Electric Co
 Westrom Robin
 White Jack P
 Wright Benjamin
 Wright Pontiac Trucks G
 Yang Changxing

Cambria County**15714**

Abel Toni M
 Clarke John
 Croyle Genevieve L
 Dospoy Bernard M
 Hozea Theresa B
 Joiner Craig
 Joiner Eric
 Kirsch Janice A
 Nagle Garrett
 Paterno Amelia Kathleen
 Plouse Carol Est, Carol A
 Pounds Larry P
 Previte J D
 Travis Judy B Est
 Vincenti Lawrence
 Whited James F

15722

365 Hospice LLC
 Bearer Thomas G Jr
 Bender Elizabeth A
 Fifth Third Bank &
 Haley Estate of Arlene A
 Kokoski Issac J
 Morcheksky Linda
 Nagle David W
 Nagle Loretta J
 Of Christ Stewart
 Sharbaugh Neil
 Shulick Joseph
 Skirsky Sarah A

15737

Myers Charles F & Myers Richard E

15738

Baum Charlotte A
 Smith Ian P

15762

Menulty Charles
 Wargo II Harvey J

15773

Horn Mary L Est
 Jodon Jill

15775

Kasticak Stephen W

15901

Adams Helen F
 Anderson Paul H
 Baldwin Gary L, Betty
 Billetteaux Mary
 Briel Suzanne
 Cambria County Mh Mc
 Capes Dean
 Chapman Shannon E
 Colegrove William C, Patricia
 Davis Mariah
 Distinctive Human Services
 Dlp Conemaugh Memorial
 Eastern Sunrise

Fogle Kathleen
 Freightcar America Inc
 Gregory Albert M
 Harrington Thomas
 Hong Yi Yan
 Hoover Dana M
 Hudak Ramona R
 Indiana Mall
 Jackson Cynthia
 Kerchak Angela C
 Kichler Lori
 Kovlachik Peter
 Laurel Urology
 Lingenfelter Donna
 Marso Paul Est
 Martinsen Ingrid A
 Michel Ryan M
 Miller Mary
 Millward Dena
 Mitchell Kimberly
 Moehler Savannah
 Moore Matthew L
 Nash Mark A
 Osborne Brittany N
 Patas John Jr
 Piljay Zora
 Pittston Associates Lp
 Polakowsky Frances
 Polca Charlotte
 Progressive Ins
 Robel Leonard
 Sahlaney Dudeck and Hochfeld
 Seigh Carol
 Shahade Mary
 Sharp Hailey Lynn
 Shumaker Dorothy
 Sievers William
 Stadler George E
 Stivison Roger A
 Taylor Associates Lp
 Vivian Siciliano
 Volocko Jesse
 Waltz John H
 White Warren Dean, Geraldine
 William Colegrove C
 Worker Comp Out State
 Yex Eldora M
 Zettle William J

15902

Alschubert
 Berry Shavoun
 Bixel Kristine
 Blough Zack
 Bolton Arthur T Sr
 Bosley Patricia J, Ronald W
 Boyer Ethel G
 Buxton Mindy L
 Ferchak Dorothy M
 Golby Matthew Alan
 Goldberg Verna C
 Gorman Pamela
 Hamilton Bradley D
 Hiner David G
 Hoffman Larry
 Horner Marcia L
 Hughes Carl N
 Jefferson Marie
 Kersh John
 Kuzma John
 Lux Thomas
 Massimo Helen
 Mcallister Mary Ann
 Medowell Charles W
 Melendez Tammy
 Meredith Virginia
 Michelle Bogus & Deweys Auto
 Misosky Dustin L
 Mittwer Travis J
 Moran Anthony N
 Moran Stephen
 Nelson Shawn Jamal
 Nichols Anthony
 Ohler Ashley
 Ormsbee Timothy
 Partners Bar
 Riffle Sarah E
 Rush Donald R
 Sanchez Alejandra S
 Sandoval Suzanne
 Shank Audra G
 Shipman Princia
 Sitton Norman
 Thomas Betty
 Tisinger Nachol
 Triplin Jacqueline R
 Turk Matthew
 Watts Tanequa
 Young Albert V
 Zanjaniipour Naomi Angel

15904

Alexander Tina
 Angelo Helen
 Attorney Jeanne Wolford Mckelvey
 Barnes Mildred G
 Beatty Nathaniel B
 Bernardy Michael J
 Bittner Joseph
 Brian Clawson
 Chan Li To Yung
 Christy Brenda
 Clark Jason R
 Conrad Tate
 Decbienkowski Janice
 Devorick James E
 Finn Edna M
 Fisher Jackie L
 Gruca Violet M
 Hamilton Ellen M
 Hardison Jimmie
 Kashchy Mary
 Keilman James A
 Kline Morris
 Kofmehl William Est
 Kohl Building Products
 Korhut Eric
 Kramer Eugene J, Marlene
 Lermineau Victoria R
 Lesneski Matthew
 Li Guang X
 Lybarber Mary J
 Macs Tire Service Inc Money
 Macwilliams Geraldine
 Marshall Michael T
 Medowell Francis A Est
 Mckelvey Jeanne
 Mckendree Donald Lee
 Metropolitan Life Insurance
 Mikula Anna Mae Decd
 Molinick Donna M
 Murphy Inn
 Odonnell Mark
 Ola Brittany J
 Opendhoff Edward S
 Priest Joelle E
 Proffit John
 Purva Inc
 Qazi Zubaida
 Ramirez Viviano
 Remyne Louis C III
 Richland Twp Tax Collector
 Ruttikay Verna M
 Scott Mary
 Shaffer Dorothy Jane
 Simms Michele
 Simunich Thomas
 Slage John F
 Smith Drew
 Sodagam Archana
 Solarczyk Robert L
 Spangler Anna
 Staley Bob
 Stevenson Pamela S
 Strong Charles David
 Stumpo Samuel
 Sturtz C T
 Tk Jewelry Bench
 Tokt Marianne
 Troyan Edward J, Rose
 Trust and Financial Services
 Tvm Building Products
 Uhrig Marie S
 Varnish James
 Verhovsek Ian, Kira
 Wagner Ruth D
 Walling Deborah S
 Wang Ying
 Weaver Estate of Donna L
 Williams Arlene F Est

15905

Alifano Mark
 Allhouse Clement
 Armstrong Dennis
 Baxter Barbara J
 Beaner Kenneth A Est
 Beatty Anna
 Blazier Heather
 Blough Anna C
 Boyd Brittany
 Breth Richard
 Butlers Garage
 Cambria Somerset Radiology
 Carvell William J
 Cascino Lauren Jt
 Conemaugh Memorial Med Ctr
 Conemaugh Physician Group
 Credit Acceptance
 Dilpreet Sherwal
 Donelan Chelsea
 Dunn Priscilla L
 Duranko Joseph

Dynia Helen M
 Edwards Margaret Est, Margaret M
 Ellis Joan M
 Estvanik Doris V Decd
 Facciani Ronald A
 Fetterolf Evan M
 First Commonwealth
 Flick Mary C
 Genevieve F Baluh Living Trt
 Gladis Matthew R
 Gleason Raymond Burke
 Headley Orpha Est
 Heller Yvette
 Herman Robert
 Holton Patricia A
 Horvath William F
 Hrescak June
 Jabinski Francis S
 Johnson Stuart W
 Keppler Barbara A
 Kimmel John D
 Kist Frank G
 Krug Robert C, Kent R
 Lieb Tracey
 Lods Janet M
 Lowes Rose M
 Martynuska Art
 Mcclelland Shawn R
 Miller Teresa
 Miller Todd G
 Moore Jude S
 Murray Mary
 Owen Dwight B
 Paleti Vani
 Panther Petroleum LLC
 Patterson Angela J
 Payless Car Rental
 Prater Steve
 Presser Eric Jt
 Price Harry H
 Pristows Sales & Service
 Rambish Kimberly L
 Rashad Carolyn L
 Ream Lisa
 Remyne Louis C
 Rental Eastern C
 Rerko Betty V
 Rhoades James
 Robinson Deborah K
 Rollins Farms LLC
 Rollins Paul A
 Roth Mary L
 Russo Marlene T
 Sandoval Victor C
 Saylor Victoria L
 Schrott Laverne
 Sharer Kathleen
 Snow White Laundry
 Spanko Mary Ann
 Stuft Donald Est, William P
 Stuft Matthew A, Vaughn
 Surviving Jessica Rosa
 Teich Alan
 Thomas B Gmc
 Tres Amigos Restaurant
 Valley Surgeons
 Vargo Jean
 Voltz Joseph S
 Waddell John A Est
 Waddell Kathleen
 Wesner Michael
 Whitedeater Katherine E
 Winski Ronald J
 Wirfel Danielle
 Woodling Helen K
 Ziemba Danielle L
 Zvonik Valerie

15906

1680 Fleet Autos
 Advance Therapy Asso
 Berkebile Brothers
 Bistransky George Est
 Borga Kathleen Joy
 Chadick Lyndsey
 Ciongoli Michael
 Deal Mary J
 Dudukovich Stella
 Duranko Mary
 Ellis Mercedes C
 Erie Insurance
 Estate of Mary Deal
 First Energy Corp
 Garland Stephanie
 Green Lindsay,Justin
 Hockycko George
 Horn Paul B
 Horner Mildrd L
 Hornick Anna Est
 Hrivnak Heather A
 Kayden Mark
 Klepack Stella

Klodosky Louise
 Kubic Anthony S
 Leech Anthony J, Dorothy A
 Lescinsky Ffrak
 Lewis Vicki
 Malcolm Lewis
 Murphy Lynda
 Novak Margaret D
 Oaks Russell
 Olenick Michael J Jr
 Olenik Russell A
 Orosz Julia A
 Popchak Mary J
 Rapp Marla
 Ream Lucinda
 Richter Laurie M
 Ritchey Edward Jr
 Sabo Carol Est
 Senior Life Senior Life
 Shaffer Coleen
 Siska Agnes
 Spanovich Helen Est
 Stanton Lorraine
 Stenger Twila R
 Volocko Megan L
 Wilfong Betty Anne

15907

Commercial Misc
 Davis Glenn B
 First Energy Corp
 Gleason Agency
 Hilltop Ambulance Assoc
 Newspaper Holdings Inc

15909

Blough Melissa
 Burns Frank
 Cobough Lori L
 Cole Sherry
 Daughenbaugh Beth
 Daugherty Patricia
 Dubovecky William G
 Estate of Fay A Hunt
 Franke Evelyn
 Glowa Susanne
 Hunt Fay A
 Johnson K George
 Koontz Richard
 Lee Clark R
 Lisowski Jean A
 Nanna Kayla
 Piper Elmer
 Rodgers Julie A
 Shaffer Robin M
 St Louis Society 36
 Trust and Financial Serv

15921

Afton James
 Gohn Joseph F
 Lermineau Charles A
 New Ez Shoppe

15925

Sandoval Braedon

15927

Gaboda Mary

15930

Richard Cowan

15931

Adams Nona
 Adams Richard Est
 Borough of Ebensburg
 Cambria City Detention Cent
 Cambria County Dept of Emg
 Crawford Ronald D
 Deruz J F
 Eckenrode Linda
 Farabaugh Mary
 Hoover Janet L
 J F Deruz & M Moussa Tr
 Jacoby Kiana M
 Keogh M Moussa
 Kirchner Shirley Est
 Mack Regis
 Mahony Estate of Mildred
 Maruca Edward A
 McMullen Edward F, Cynthia
 Mitcheroney Matthew R
 Molino Barbara A
 Nagle Excavating
 Nanna Estate of Julia
 Nanna Lawrence
 Rainey David A
 Reese Paul
 Rest Clark Powells
 Romani Jonna
 Smith Terry

Sossong Thomas E Jr
Stiffler Kirsten L, John
Strittmatter Joseph A
Toth Andrew G Est
Updegraff Rita
William Penn Inn
Wolfe Rita

15938

Borlie Bartholomew
Delucas Market
Faust Carol A
Hollinger David
Roles James E

15940

Guo Xiaomei
Mouraneto Pedro D

15942

Elders Keith Richard
Fleegle Carrie
Gilkey Kevin W
Outlaw Auto Body LLC & Robert Vasos
Pecze Annamarie E
Pipes Brandon
Primel Ian
Smith Eileen F

15943

Adamson Patricia J
Ando Joseph Jr, James
Bender Eugene
Bertolino William P
Bichko Paul A
Brown Joyce Ann
Forcellini Jayne L, Chris
Golias Thomas A
Hartman James G
Holbink Peter
Hoover Richard
Irvin William T
Jacobson Candice
Magulick Tim
Pratt Anthony D
Trask Bianca L

15946

Bradley Loretta A
Crum Amy
Crum Colette
Crum Eugene F, Mary E
Crum Joanne
Delimata Rosalie
Doroba Geonafa
Estate of Gable Paul B
Fockler Brian
Freeman Matthew J
Gable Paul B
Greater Johnstown Business
Hollop Delores
Kiel Joseph
Montanino Sandra Mae, Micholas
Nemitz Patricia Est
Patterson Jorene
Ressler Arline
Shaner Andrew
Shenoy Samantha J
Stager Karen
Trombetta Kevin
Yingling John

15951

Varner L
Volunteer Firemans Assn

15952

Fulton Wanda
Hutchison Beverly J Est
Mckelvey William
Shedlock Kelsey M

15955

Christina Betty
Ingraffia Michele R
Stofko Vanessa
Tang Xiao

15956

Alsharawneh Cynthia
Brewer Robert D Est
Johnson Shawn
Kick Don
Knipple Darlington S
Mills Jessica
Potter Richard L
South Fork Rod and Gun Club
Wood Violet M

15958

Bodenschatz Richard A
Colosimo Timothy P
Drenning Brianna
Friedman Michael D
Galla Jean
Haddon Robert
Mcafee Sandra L
Polinsky Michael S
Ross Ivan G Jr
Smith Timothy
Wess Rosanne
Willinsky Samantha A

15960

Alt Angela L
Frederick Timmy J
Thomas Thelma T
Woznick Carrie J

15961

Crane Alexander I
Edmiston Mearl
Forish Sophie
Gorman Michael D
Laughards Chickree Mtn Tk
Sheesley Leslie T

16613

Eyer Family Trust
Glashauser Daniel
Robbins Lawrence E
Simanski Douglas P
Slope Autumn G

16619

Steinbauer Madison Z

16624

Fogle Gloria J

16630

Allen Brianne N
Cresson Area Ambulance Svc
Culley Craig Michael
Eger Justin Paul
Erie Insurance
Gibson Josh
Miller Gwendolyn
Mortensen Kathy T
Parrish Peter M
Randolph Breanna L
Reffner Deanna Est
Robinson Pamela L
Stine Ida Mae, Karl F
Travis Slattery
Xilojmorales Pedro

16636

Deceased Edward F
Wagner Robert
Williams Anna J
Zeughardt George Est

16639

Dickinson Chrystal N
Keith Elmeda M
McClellan Ryan G

16640

Ball Holly R
Blair Donna M
Gates Keith
Lewisojeda Jamie D Jr, Nevaeh
Nest Betty V Jr
Welsh Scott

16641

Becher Frank
Berardinelli Raymond A
Eckenrode Debbie J
Keith Kayla
Raymond Adolph A
Rr Sons Inc
Sanker Jeffrey Est, Jeffrey C
Taylor Jennifer L
Zonts Eva

16644

Matthews Deborah S, Robert C
Troxell Wilmer

16646

Abrams Karen R
Baker Gary E
Brothers Regina
Byrnes Michael
Callahan Claire F Jt, Cynthia Jt
Donley Vivian M
Duman Jessica M
Dvorchak Katherine K, Mary K

Quist Jack
Roland Richard
Wynn Jared

16668

Chenoga Amanda
Garlick Rhoda
Gill Patrick H
Gray Richard L
Guiliani Laura N
Hirsch Cynthia
Kupetz Dennis M
Wylie Donald

Cameron County**15834**

Clary Arthur F
Cools Auto Repair
Costanzo Anthony T
Gillette Steven C
Hagen Joseph C Estate
Harford Robert E
Hockenberry Scott A
Jaandrus Eva
Kerr Donald F, Eleanor
Lathrop Andrew
Mack Albert J F
Mack Ronald J
Maluchnik Alan W
Marshall Melissa R
Marshall Phyllis J, Harry E
Marys Auto Body Inc
Mcisaac Barbara
Miller Lloyd, Cora
Muhitch Robert
Nolan Sarah
Sallade Christian

Carbon County**18030**

Schenkenberger Doris F, Allen W
Schenkenberger Family Revocable
Seiler Stevanna
Stout Aaron

18071

Ahner Jeff J
Airgas Specialty Products
Alexander Wade W
Alfke William H
Allen Christopher S
Desane Jeffrey A
Don Laine Campground
Donchez Paul
Dream Come True Inc
Drs Shah Giangiulio and Ahmed
Duschak Curtis R, Janice
Eck Mattie R
Falco John
Fisher Jennifer
Green Adam R Est
Gross Martin A
Haas John D
Heatley Charles, Kathryn
Henning Earl
Hettman Patrick
Horvath Frank
Howard Marcy L
Job Connection Services
Jones Mahlik Jermaine
Keck Ron
Kester Renee
Kmetz William G, Mariann
Koch Daniel J
Latham Francis M
Lawless Patricia A, J Patrick
Leblanc Avary
Lopatovsky Paul
Lyon Whitaker April
Marchi John III
Mihalik Augustin J
Mlkvy Robert D
Morris Garry A
Norris Katherine M
Olson Erica L
Pahs Class of 87
Palmerton Medical Associates
Reasinger Larue
Redash Stephen
Reed John
Reppert Craig
Santos Jaime
Silverthorn Bethanne Marie
Small Tyler
Solt Matthew C, Sarah A
Stevko Theresa
Terp Jasmine M
Thomas Catherine M
Traill David
Wehr Richard A, Melanie

Weikel Anthony
Wetzel Karan C Est
Wolfe John A
Yates Elizabeth
Yuknek Kristyn
Ziegenfus Crystal, Scott

18210

Albrightsville Lost Found Pets
Andrews Cameron W
Aranzullo Anthony Jr
Bell Margaret A
Blagrove Helen T
Blanchard Christopher, Melissa
Bronico Janet M
Burak Robert A
Cardona Leonela
Carol Mathuren dba
Carroll David
Cifone Anthony V
Clancy James Dennis
Derosa Lynn
Dowd Marketing
Ez Rental
Faeth Lorelei
Fernandez Genalin
Gerhard Barry C
Graham Geoffrey E, Lucille
Grandsoult Johan A
Green Aylexous
Hanna Gage
Harris Oliver
Haslach Dennis M
Hassel Vivian
Hinds Crystal
Hughes Edward
Janicki Slawomir
Johnson Richard
Kerr Ruvetta A, Evan H
Knoskie Marybeth
M & B Contractors Inc
Mcelwee Darwin
Mehallic Larry
Nabatov Igor
Patterson Annette
Penn Kidder Medical Center
Pfeffer Nancy
Phillips Gail
Rainbow Maureen
Reichard Tyler
Robert R Mathuren dba
Sanders Wendy J
Tece Eric
Villacis Euclid B
Waldron Kevin A
Williams Katherine A
Yaroschak Chad
Zaleski Sonia M

18212

Michell Jason M

18216

Barnasevitch Kathryn
Citadel Fcu
Funk Ryan
Hydock Mark J
Yeakel Timothy

18229

Billig James
Bower John F Jr
Cannarella Keith
Carbon County Clerk of Courts
Chase Catherine
Diehl Harry L
Dunbar Matthew
Egiziohughes Daninne
Feuerstein Dawn M
Gavornik John S
Heart Mountain
Hernandez Edward A
Huber Dorothy E
Insurance Evidence Services
Ivan Christopher J
Jim Thorpe National Bank
Kelly Padraig
Krauss Donald R
Lisella Frances E
Longazel Jane M
Mcgorry Joseph
Mosteller Darlene
Nalesnik Joseph
Parsons Kimberley A
Peoples Deborah K
Petrucci Estate of Irene
Pheiffer Stephen G
Predmore R
Ptashinski Brian
Rusch David
Sanchez Edward
Schoener Louis C

Thibodeau Dolores
Williams David G
Yeakel Jessica L
Youth Services Agency

18230

Cherone Ramona L

18232

Alomar Dennis
Brown David A
Costello Ann N, Mary Ann
Counterman Stewart
Davis Robert K
Estate of James M Putt
Fegley June K
Glauder Edward
Heather Souders
Humphries John J
Iannelli Anthony
Kaufman John
Kerestes Michael M, Marian
King Tara A
Krex Andrea M
Kulp Sharie
Lyons Joseph H
Miller Kimberly R
Mottaleb Ayman
Murphy Joseph
Nahn Mary A
Pfarr Dietmar
Pfleiderer Jason K
Putt James, Michael
Ramirez Amanda L
Rehrig David
Renzo Anthony F
Scigliano Giuseppe S
Silberline Mfg Co
Solomon Angela
Whetstone Andrew M

18235

Adams Tina
Ahner Daniel
Anthony Richard W
Bartholomew Gary
Behavioral Health Assoc
Berger Timm M
Bieling Angeliese
Blackburn Beth A
Blockers Collision Center
Boyer Lillian E
Bravo Christina L
Burns Dale E
Cabrera Pedro J
Cg Enterprises LLC dba Castle
Chain Kevin
Christopher Fedor & T Johnsons
Clark Daniel W
Connell Pauline
Connelly Kelly P
Crescenzo John
Css Group Fitness LLC
Deem Corey
Dematte John J IV, Margaret
Dowd John
Dunbar Lewis
Ebbert Christopher Est
Eckman Glendora M
Fairchild William Est
Farkas Daniel
Freundt Walter K
Fritz Kelly
Gardner Michael
Garner Harry R Sr
Gore Zhy Kere
Green Annie J, Tyrone
Green Christopher M Sr
Gulick Mary
Gunsner Eric
Ham James
Hartman Dakota H
He Yimei
Heine Daniel L
Hittle Logan
Hochhauser David MD
Hrinko Debra
Hunter Tara L
Jay Business Solutions
Jigo Jerry Chinenye
Jimenez Pedro A
Kerschner Corey
Ketzler Pearl Irene Est
Kintz Mary A
Krupa Dawn C
Kunkle Jennifer A
Kuntz Josephine B
Kutlu Nazim
Lauer Donald W
Leighton Borough
Leupold Mary
Lipics Matthew J

Lombardi In
Mahoning Valley Country Club
Maldonado Betty
Markowitch Walter Est
Mayermik Mike
Mckenna Jennifer
Miller Salvatore Jr
Moll Earl W Est
Moyer Mel
Murphy Co Gc
Olk Michael
Pancoast Catherine
Rex Stacy L
Riddle Ronald
Rider Jeffrey
Riepensell Jack E
Rouse Molly E
Russell Darlene L
Ruth Brian
Schnauffer Sandra L
Segarra Felix S
Shiffert Rose M
Smale Martha M
Snisky Brooke
Snyder Constance
Stametz Kurt
Steigerwalt Christopher
Strider Corporation
Strohecker Heather
Sverchek John
Sweeney Michael P
Thomas John Thomas Jr
Transue Edith
Tri Valley Water Supply
Wayne Mary Est
Wentz Auto Body
Yurko Kyra A
Zehner Zachary M Sr

18240

Allen Harold
Ayers Kenneth
Brunda Michael
Buchalla Christopher L
Chambers Matthew
Collura John
Connell Joyce A
East End Softball Team
Flowers Eva M
Frey Joseph
Green Joshua
Ingrassia Frank
Kovatch Ford
Kovatch Mobile Equip
Kuba Thomas E Ugma, Lois A Cust
Lesisko Mary
Miller Rebecca J
Pecha Joyce A
Pienkosz Edmund H
Romanek Dolores
Rothermel Patricia
Slovak Arbeta
Soldridge Stephen
Spring Hills Properties LLC
Thorpe Donna
Zavitsky Kimberly A

18244

Lkq Thruway
Senkiw James

18250

Anderson Susan J
Anthracite Little League
Felker Christopher J
Garrett Elizabeth
Grant William J
Kash Rosanna G
Lisella John
Maini Dolores
Smale Kenneth C
Snyder Aaron S
Sommers Rhonda M Est
Stolz William
Stone Frank
Theobald Christopher Mylw
Weber Joseph F Jr, Megan
Williams Courtney
Yuricheck Paul S Est

18254

Ballick David
Forker Jody
Joseph Zachary
Payer Florence M, Donald A
Zaloga Anthony F

18255

Barrada Ellen
Biggan Leona
Blackwell Chris J
Czarnecki George L

Dnistrian Anna
Eroh Patricia Est, Patricia A
Hockenbury Wayne J
James Rodney D
Johns Eunice L
Joyce Mary
Kanyak Elizabeth
Knepper Melissa A
Lazur Thomas M Est
Mahurin Timothy A
Mariejohns Whitley A
Mckendry Dorothy
Papincak Donna
Pettrash Helen
Staruch Joseph F
Stewart Paul D
Taurino Catherine
Thrash Josephine

18624

Corson Christine
Howard Douglas A, Ward
Hunter David
John A Salasin Irra
Leffler Noreen
Roccogranti Mark C
Ropa Associates LLC

Centre County**16801**

Abundis Jesus
Adams W
Adolfsson Jessica M
Ahmed Carol J, Omar J
Akpunonu Chidinma
Alabyad Hussein
Alansari Nawaf M
Alexander Brian W
Alfahad Faris
Almugren Mohammed
Alpha Chi Rho Frat
Alpha Sigma Phi Fraternity
Ashley Susan
Attig Clarence J
Azhar Talat
Bagel Crust
Ball Donald
Barn at Lemont
Barry Betty Est
Bassilekinmboy Chantal
Beatty George
Benton Rebecca
Berger Joel W
Bergstein Andrew T
Bernitt Daniel L
Bharti Smita
Bigatel Brian
Bikeflights West
Bird Julie C
Birster Christopher
Blaise Alexander Inc
Blake Daniel F
Bradley Megan
Brandwene Joshua, Leona
Brock Joshua John
Brown Jasmin Joi
Bryan Dulcy
Bryant Rene K
Buchalter Bradley
Byers Sigrid
Bykov Andrey
Carlin Thomas
Carrell Lauren
Carter Shawn D
Cashmark Devin Hertzog
Cavallo Anthony
Cbice
Cbtc 3
Ccor Incorporatate
Centre County Law Enforce
Cessna David
Chamber of Business and Ind
Chang Min
Chang Shirley L
Chang Young Jun
Chen Ying
Choi Huijin
Chong Hoseung
Chow Yuen Leng
Christian Kathryn A
Christie Max
Chuba Ginny
Chuba Joseph A, Virginia L
Chung Yunjeong
Cigaranchaves Diego Romeira
Cole Richard E
College Town
Concrete Co Centre
Copper Beech Townhome Comm
Copper Beech Townhomes
Cox Vernon J
Crews Dawn
Curulla Mary C
Dacik Burak Kutay
Dadra Kuldip, Sohan
Dare Eric
Davis Michael
Deak Doris A
Delimaponetes Nicolau Gadelha
Delong Debra
Delong James L
Deng Lei
Deng Weijia
Deprator Kathleen M Est
Derr Lloyd P
Devan Philip M
Developmental Assoc
Dhaen Mohamed Saeed
Dima Partners L P
Dix Honda Company
Dondokambey Rio
Dong Quye
Doriguzzi Lois W Est
Douds Catherine A
Douglas Tucker
Drs Vibha & R B Lal
Du Peng
Dumel Jennifer
Durlafsky Michael
Dyremyhr Oscar
Eckle Shannon F
Eckstein Jack
Elizabeth Richards Inc Skills
Englert Henry
Erika Smith & Rbs Citizens
Eters Harry I
Fagan Garrett G
Fail James R
Feihua Chen
Ferro Gregory E
Finberg Terry E
Finnegan Rebecca
Flay Joseph C
Ford Martha, H M
Frank Jennifer
Furman Joel R
Fuzefe Inc
Galvin Estate of Joseph
Galvin Joseph
Gao Changsong
Garcia Jimmy
Garcia Martin, Lisa
Gates Jacob
Gaul Matthew R
Gehoski Kathleen A
Geise Jodhr
Gemelli Bakers
Glenn Kevin
Godwin Patrick J
Goodman Georgiana C
Goodwin Joshua L
Greo Alyssa
Greefield Brett A
Grenoble Kirsten
Haffner John S
Haider Jawaid
Han Gyoong Hee, Ji Young
Han Josh
Happy Valley Wellness and Acup
Harkus Nasim H
Hartranft Patricia A
Havemann Spencer
Hawkes Emma M
He Lixing
Helen Alessandro Esthelen L
Hemann Ian H
Hilltop Park
Hoag Bret
Hogrefe Arthur F
Hong Edward
Hong You Bin
Hoopes Brigg
Hornbake Margaret
Hubler Kyle
Hun Kim Myong
Jackson Richard Ppy
Jeung Pearl Laura
Jiang Sihao
John E Carder DDS
Johns Harry W
Johnson Ralpheal
Johnsonbaugh Patrick
Joon Yung
Kalal Jerry
Kayla Kelly Slatten
Ke Yuan
Kellenbach Jamie
Keller James W
Kelso Erin
Kennedy Alayna
Kidd James
Kim Dahyun
Kim Hye Jung

Kim Kiyoun Lp
 Kim Taekyounng
 Kim Yookyung
 Kirkpatrick Margaret L
 Klaban Bill
 Kline Nicholas
 Koah Daniel J
 Krantweiss Jeffrey W
 Kuan Ting Yu
 Kumar Akhil
 Kuo John
 Labinsky Barbara A
 Lai Jianbin
 Lai Yanpeng
 Laser Logistics LLC
 Lashley Vaughn
 Lautsch Tamara C, Larue H
 Lawrence Dean
 Lee Dukja
 Letwin Daniel L
 Letwin Eva M
 Levine Bernard
 Li Shujie
 Lin
 Ling Xiao
 Liu Bin
 Liu Jinyuting
 Liu Yaqi
 Lopezoriano Javier
 Losch Audrey Jane
 Lozier Jeannine A, Lee P
 Marcon Patria
 Marks Donald DMD
 Marshall Amy H
 Matteer John E
 Matthews Marie
 McClainhill Haley M
 Mcgrath William
 McLaughlin Stephen
 Mecnulty Tyler
 Mevey Irene C
 Mehta Tushar
 Mei Tonggang
 Mendumpurdy Samuel N
 Merson Dan
 Meyerdierts Mi Ra
 Michelotti Mark
 Michelson Sandra, Larry
 Michnicki Krystian Jerzy
 Midstep Centers for Child Dev
 Mikolics Charles M
 Miller Peter K
 Morgan Charles
 Moyer Clay
 Mt Nittany Apartments
 Muhammad Adam
 Nagar Jogender
 Nagle Logan A
 Naked Granola LLC
 National Retirement Plan Serv
 Newton Marjorie C
 Noel Zachary
 North Club Inc
 Noviello Stephen
 Oberon
 Olsen Helen
 Olsen Maria
 Palacios Addis
 Panitanarak Thap
 Park Jungmin Edward
 Park Keun Woo
 Park Young
 Patel Arv
 Patel Vikram
 Peeler Jamie L
 Peese Blake
 Peirce Drew
 Pellock Sophia B, Cynthia
 Penn State
 Permyao Tanapon
 Phan Alan K
 Pietro Jaryd J
 Porter Eric
 Powell Chante
 Princeanokye Kevin
 Puri Asha V
 Pyatt Elizabeth J
 Qawam Mohamed
 Ramage Christopher D
 Regopoulos Kristin
 Reinhart Brianna
 Rex Jillian
 Rhodes Jay
 Rockower Brian
 Romeo Dorota
 Ruggero Bandiera
 Sainbayar Oyunerdene
 Saladin Marissa N
 Shah Hassan
 Shankarram Chithur Viswanatha
 Shen Chaohai
 Shen Chihai

Shi Xuhua
 Shirk Betty G
 Shun Yu Ben
 Sim Joon Young
 Simonson Andrew
 Sinnar Shamim A
 Slotcavage Thomas
 Smith Nathan D
 Sola Francisco
 Song Daehyo
 Song Jiangxuan
 Song Linhai
 Song Mengdie
 Spayd Sylvia D
 State College Area School
 State College Borough
 State College Lawn Care
 Staub Renate E
 Steven Robert
 Stevenson Azalea M
 Stoffels Shelley M
 Stogdill Timothy R
 Stokes Brian
 Stone Joseph
 Stricklin Dominica
 Swarts Mary G
 Szeyller Robert A
 Tacchini Julien
 Taha Said E
 Tej Kedarasetti Ravi
 Tenne Dmitri
 Tennis Towing
 Tharchen Thinley
 Tesi Ellen M
 Ting Jiang
 Tower of Glass Ltd
 Tuttle Harold D
 United Rentals
 University Area Joint
 University Orthopedics Center
 Valdez Favian O
 Venture Publishing Inc
 Vijaya Sireesha Vemuri
 Vilcacundo Erick A
 Voices of Central Pennsylvania
 Voora Naga
 Walker Ivan
 Walker Kenneth Reginald Jr
 Wang Jin
 Wang Yiyi
 Wang Zi
 Weaver Jack
 Weaver Jeffery Robert
 Weaver Shea
 Weber Brian S
 Wee Joel C
 Weiner Jamie S
 Wells Deborah A
 Wenner Corrina
 West End Partnership
 Wicklund Abbey
 Willoughby Sara J
 Windpax LLC
 Wohlwill Felicitas C
 Woodycrest Rentals LLC
 Wright Ben
 Wu Kan
 Wu Xiangyan
 Xiao Chaowen
 Xu Benjamin
 Xu Heng
 Xu Tao
 Yan Robert
 Yan Siqing
 Yang Jiange
 Yeom Junggho
 Yin Jiguang
 Yiu Sophia
 Yu Song
 Yu Xuedi
 Zamponi Renzo
 Zayas Guillermo Est
 Zeigler David C
 Zeiss Caroline W
 Zhang Zhuo
 Zhao Yihong
 Zhou Dinglun
 Zhou Yixiao
 Zhou Yue
 Zhou Yufeng
 Zoghbor Abdulla

16802

Alabbasi Kamal
 Alegria Daniela J
 Alfahed Majed Fahed
 Balusa Varsha
 Barnes & Noble
 Bin Bing
 Boardley Brittany M
 Bourcier Alexandre
 Cahill Michael S

Cai Yusheng
 Chen Li W
 Chen Yiren
 Cheng Chris
 Cheng Zeping
 Dalton Daniel
 Dong Maowei
 Fagan Garrett
 Fraser Sarah
 German Randall
 Graduate Women in Science
 Grogan John P
 Hogan Marcus
 Holder Construction
 Hu Junjie
 Isacowitz Jenna
 Kerestes William J
 Lau Laura Mar
 Lavie
 Lim Christopher
 Mishra Sahil
 Nekrutenko Anton
 Pa Univ Health Services
 Penn State Accounting Oper
 Penn State Bookstore
 Penn State Sports
 Penn State University Press
 Pennsylvania Pfa
 Rui Zhihui
 Schreiber Casey
 Shao Zhongyuan
 Sun Wen
 Sutherland Jonathan A
 Tang Qicheng
 University Health Services
 Wang Shuyuan
 Wu Feihong
 Xu Nanbing
 Ying Meng
 Zhong Shijun

16803

Alaafi Mohammed
 Alejos Emilia
 Alkharqawi Afaf
 Alkharzaji Hisham K
 Almaslami Mahdi
 Alsaffar Zainab
 Alshaiji Abdulmohsen
 Baem 2006 5 Street L
 Bai Yang
 Bajahlan Yousif
 Barbara Scott
 Beier Feng
 Bernhardt Michael
 Best Line Leasing Inc
 Bhanubandh Tim
 Binrbian Sultan
 Blanco Orlando
 Burris N E
 Cai Hejun
 Cai Wangshu
 Campbell Joshua G III, Joshua G Jr
 Carlson Elizabeth C
 Castrofields Tariq
 Catalano Dana L
 Celtics Sc
 Changuan Hu
 Chen Baixue
 Chen Hua
 Chen Iting
 Chen Ni
 Chen Siman
 Chen Xiaoxuan
 Chen Xinyi
 Chen Yicheng
 Cheung Ming F
 Chiang Ju-Yi
 Clark Jesse A
 Cohn Joann
 Colby Janice A
 Cong Qiuqi
 Conrad Leslie M
 Cooper Renaldo
 Copper Beech Townhome Comm
 Counts Christopher, Maria
 Courtyard Newark
 Cruz Ariane
 Dai Yiyi
 Daniloff Andrew
 Delauter Joseph
 Delray Beach Fairfield Inn
 Dick Heather A, Shawn D
 Dimeglio Carmine R Est
 Dishari Shudipto Konika
 Doran Patricia A
 Ebrahim Shikha
 Epic Settlement Services
 Fan Chuanli
 Fang Xiaojian
 Fernandez Anna Maria
 Flbeachsee Inc
 Flynn Elizabeth M
 Ft Lauderdale Sheraton Suites
 Fu Xinyu
 Fu Yu
 Fuhrmann Jan
 Fullington Trailways
 Gajjin Road LLC
 Games Paul Est, A B
 Geary Colby Daniel
 Geng Shihan
 Geologyusa
 Gezer Ersin
 Gonzalezrivero Manuel N
 Gr Khalifa Inc
 Greene Herbert G
 Gummo Linda L
 Guo Qian
 Hao Liang
 Hart Connor J
 Hester Geraldin
 Hicks Michael
 Highwoods
 Hong Siqi
 Hoover Dylan M
 Hou Pin
 Hromnak Mary Jane, George
 Hu Guangzhou
 Huang Di
 Huang Sisi
 Jae Chul Park
 Jeon Byong Hun
 Jiang Pinliang
 Jiang Shunjun
 Jiang Xiaolong
 Jing Tiantian
 Joel Confer Amc Inc
 Johnson Elizabeth R
 Jones Alfred Jr
 Juxihong Julaiti
 Kaye Michael
 Kelley Patricia M
 Kempner Gerald A, Ruth
 Koepf Michael
 Koppenhaver David
 Kotary Edmund
 Kozlek Christine
 Kuo Karen
 Lee Barbara
 Lei Chen
 Lenox Donald R
 Leo & Margaret R Rosenthal
 Leo Charles
 Li Charles
 Li Liucen
 Li Shanglun
 Li Yinghao
 Li Yueran
 Li Zilong
 Lin Yitong
 Lin Zhengwei
 Liu Cheng Yun
 Liu Jingchen
 Liu Xiaobei
 Liu Zhen
 Lu Wen B
 Lu Yang
 Lulu Yexiaoxiao
 Ma Chenwei
 Ma Kaisheng
 Marino Francis L
 Martz Destiny R
 McClure Christa
 Meade Bryanna Z
 Medsger Bab
 Mehta Jagruti
 Middleton Zachary
 Mount Nittany M
 Mullaney Emma G
 Murphy Adam
 Myers Destiny
 Nandita Garud
 Nittany Technology Inc
 Nurmi Katherine E
 Ogawa Paul
 Ou Jian Q
 Pammer Ventures LLC
 Park Sung Ho
 Partsch Jacqueline F, Michaela R
 Pelikin Michael P
 Petkac Luke
 Pi Yahan
 Polo Elizabeth F
 Pou Logan
 Preschutti Anne
 Punathambekar Shivaram
 Qian Chencheng
 Qian Lili
 Qiu Qianru
 Reddaway Usf
 Richardson Brandon J
 Robinson Susan L
 Rogers Gregg M, Lucy R

S & A Homes Inc
 Schenck Jane M
 Schirm Estate James E
 Schirm James E
 Schreiber Jenna
 Seixas Julia S
 Sham Ming
 Shanbhag Vinayak V
 Shaner Corporation
 Shaner Hotel Group Properties
 Shaner Hotels
 Shaner T Lance and Lance T Shaner
 Singel Jonathan
 Siwani Fuzail
 Skudrzyk Heide
 Sneaker
 Snyder David
 Sonti Siddharth
 Sound Technology Inc
 Stevens Michael J
 Sticht Mike
 Stoicheff Daniel K
 Stricklin Dominica V
 Stuckey Mary E
 Sun Baiyang
 Sun Kanyin
 Sun Ruocong
 Tang Qingyao
 Tang Quingsong
 Taylor William Fitzhugh Jr
 Telatovich Adam E
 Tian Yuhe
 Tierney Charles J
 Titley Kathleen
 Toniatti Mark A
 Utilivision Inc
 Varhade Sonali K
 Vernarelli Jacqueline
 Vescio Theresa
 Vives Manuel G
 Wang Chen
 Wang Jue
 Wang Meilian
 Wang Puran
 Wang Shuhan
 Wang Shuyu
 Wang Tsaiyun
 Wang Xiaotong
 Wang Xinge
 Wang Yixuan
 Wei Bohao
 Williams Roxanne
 Wilson Daniel J
 Wirries Maria A
 Wong Chikui
 Wong Jeff
 Wong Katherine
 Wroten Matthew M, Amelia C
 Wu Chenggeng
 Wu Dong
 Wu Haodi
 Wu Pingping
 Wu Yufei
 Xia Lin
 Xiaoli Jiani
 Xiao Yiran
 Xiaoli Lingzi
 Xie Chen
 Xu Mingli
 Xu Wenfang
 Xu Xia
 Xu Zhenli
 Yang Sheng Hsiung
 Yang Ying
 Yu Fang
 Yu Shuaihao
 Yu Victor
 Yu Wenbin
 Zhang Furong
 Zhang Jianbin
 Zhang Xiyuan
 Zhang Yiqi
 Zhang Yunshu
 Zhang Zhongwen
 Zhao Tiankai
 Zhao Yueju
 Zheng Yukai
 Zhou Abigail
 Zhu Dianbao
 Zhu Diyang

16804

Adduci Vincent J II
 Aig Dance Marathon
 Allied International Cleaning
 Kvf Associates Inc
 Mackenzie Law Firm 401k Plan
 Mitchell Allison
 Monroe Muffler
 Morgan Bryan W
 Omega Delta Sigma Nvf
 Penn State Dmaig Pittsburgh

Rembiesa Peter J

16805

Hoy Ronald
 Williams Noah

16820

Allen Raylene
 Poormans Welding
 Price Betty Lou
 Speary Melissa Lynn
 Trapp Charles H

16823

Baney Cody
 Barlett Linda
 Beals Brice J
 Benner Gail E
 Berky Patricia F
 Berner Charles
 Bill And Nellie Martin Living Trust
 Blakeslee Glenn Est
 Bliss David
 Boone Grant
 Brown David V
 Brown Gail A
 Brubaker Paul
 Bukolt Jarrett A
 Butts Greg
 Caldwell Brian T
 Chronister Samantha N
 Ciancarelli Joseph P
 Collura Bonnie
 Cutherell David
 Davidson Robert A
 Deplato Sharon P
 Dickinson Karen L
 Doehrer Russell E
 Dorman Chelsea L
 Etchison David Lee
 Facer Lori
 Fedorchak Michael J
 Fees Tami L
 Fiorenza Alyssa R
 Fletcher Gregory, Joel
 Friends of Rich Rogers
 Garcia Najat
 Gentzel Martha M Est
 Gentzel Robert
 Graham Michelle
 Greenland Leonard J
 Grieb Mildred
 Hails Christopher
 Hastings Nancy A
 Hawk Meghan E
 Helix Pharmaceuticals
 Hewitt David H
 Hill Carl E
 Hoff Donald J
 Jacobson Helen N
 Johnson Erik
 Killinger Cecil Est
 Kobularik Michael George
 Kocet Sara
 Kolos Lee
 Koski Kristen
 Kurcsics Christopher D
 Lingle Brooks Elizabeth P
 Litke Donna Estate
 Luibil Daniel L
 Maloney Kathleen
 McCullough Randall Alan
 Mckee Excavating
 McMahon Theresa
 Meinen Mahala
 Meraglia Michael
 Moyer Matthew C
 Nagel Donald
 Neff Randy L, Randy Jr
 Owens Daniel J
 Owens William T
 Pennsylvania Rural Water Assoc
 Pleasant Hills Housing
 Polish Robert W
 Rankin Lucas R
 Reese Betty
 Reitz Gretchen L
 Richmond Chad A
 Sandy Schuckers C O
 Schirm Pamela
 Schuster Isabel E
 Shannon Phyllis M
 Shaw Josephine C
 Shawley Judy
 Shearing Philip A, Rachel G
 Sheppard Brian D, Lori R
 Shore Barton J
 Shouey Donald L
 Shuey Douglas D
 Shultz Kenneth, Carol J
 Smith Sara Louise
 Smith Zachary

Snook Mary C
 Sprow Olive
 Sprow Olive E
 Stewart Gillian E
 Stewart Robert A
 Stone Calogero
 Strubel Darrin
 Szezyler Mary R
 Taschler Debra A
 Toner William
 Vanga Rangel
 Villella Anthony James
 Walsh Mary S
 Warefield Russell
 Wernert Corey
 Whitaker Janice
 Williams Jean
 Witherite Carl E
 Woollaston Violet L
 Zedx Inc

16826

Bellefonte Area Education
 Mayes Thomas R
 Rippey Michelle

16827

Artisan Connection
 Blank Jeffrey
 Capers Alyssa
 Davis Michael A
 Diaz Shirley, Kayla
 Ditaranto Frank Gina L
 Florey Leland M
 Hagman Pamela
 Hulburt Peter
 Kane Aaron Michael
 Kukharev Yekaterina B, Leonid N
 Marshall Leeann, Lee A
 Mccoy Charles M
 Monadnock Radia
 Mountain View Country Club
 Paff Lois
 Pocono Anesthesia Assoc
 Roark Allison L
 Steele Erica L
 Stoltzfus C
 Syverson Natasha
 Tranzor Keva M
 Weaver Carla S
 Weaver Claire Q
 Zimmerman Jane W

16828

Blanco Lisandro
 Booth P S
 Breon J Andrew
 Camerlengo Michael D
 Exclusively Honeymoons
 Filkins Benjamin
 Hodgson Matthew
 Hollick Stephanie L
 Horner Gail V
 Johnson Ronald
 Karpinski Stephanie L
 L&S Travel L&S Weddings
 Nydegger Charles C
 Owens Derek C
 Pass Vincent L, Cleo D
 Russell Tammy
 Sheaffer Roberta
 Whitton Alistair
 Woodring James E

16829

Askey Alyssa
 Grove Helga
 Jacobs Taylor A
 Woodring Robert

16832

Burger Brian

16835

Georgiana Morrissey

16841

Cella Pauline
 Davis Nancy R
 Falls Ben A, Dena L
 Gall Mark R, Erica
 Gallagher William J
 Lyons Russell
 McClure Samuel, Mary
 Peck Barbara A, Glenn W
 Stoltzfus Benjamin
 Switzer Mary
 Watkins Bobbi
 Weaver David H

16844

Bracken Wilfred T, Will O
 Flick Estate of Patricia
 Harpster Randy
 Ryba Earle
 Stem Charles W
 Touchton Kathi M

16851

Altman Evan
 Barclaysbk
 Buckley William
 Cbna
 Discover
 Dit In Wisoot
 Makufka Scott R Est
 Minich Bryan S
 Smeltz Kerry
 Stryker Timothy
 Synblowe
 Tobenski Tony Lee, Jill

16853

Asheraft Nancy
 Caris Todd A
 Hall Kim S
 Stauffer Transportation
 Summers Kimberly
 Unimart 84142
 Walker Douglas S
 Wilson Timothy E

16854

Edgren Denise
 Nixon Doug R
 Rearick Tonia, Allen
 White Walter I

16856

Simonetti Joshua D

16865

Carper Mary C
 Fye Richard L, Mary A
 Jones Chaz E
 Kalnoskas Russell
 Mullen Thomas J III

16866

Anderson Hayden Lee
 Anderson Joann
 Beezer Heath Funeral Home
 Beezerhealthfh
 Belko Robert T
 Betz Kevin S
 Bumbarger Jason
 Bumbarger Laura
 Bush Matthew
 Caring Healthcare Network
 Foote John C Jr
 Frailey Peter W
 Fyock Steven G, Lori L
 Harkins William
 Horne Margaret E Est
 Hurwitz Brothers
 Jordan Tax Service
 Keeler Heather
 Klein James R
 Knecht Nancy K
 Knepp Suzanne S
 Krupa Dorothy M, Gene P
 Lewis Shirley J
 Litas Christina S
 Lord John Est
 Luzier Donald
 Maines Amanda M
 Mandel Carl R
 Midway Collision
 Nelson Marsha J
 Nudge Peter
 Pavlick Anthony W
 Pillot Nels A
 Pritchard Mary K
 Qbc Diagnostics Inc
 Quick Julia G
 Quick Molly
 Riggelman Robert
 Rusnak Christine A
 Ryver Doris
 Scheck Anna M
 Steele Kurt, Danae
 Stout Tree Professionals
 Swartz Paul
 Wrye Sarah L
 Zeigler Bethany
 Ziff Julian

16868

Hawbaker Family Partner
 Horner Marjorie E Est
 Rider Jeanne J

16870

A L Frye Trust L F A
 Arismendi Erika
 Barnoff Kory
 Becker Kerry E
 Blue William R
 Bowers Christina M
 Calehuff Beth A
 Campbell Marion L
 Carozzoni Lori A
 Diperna Erin K
 Duplessis Charmaine
 Glover Jo Ann
 Grays Woods Elementary
 Gu Ming
 Hess Keith R
 Hodgins Jonathan
 Hwozdek Lucille Burg
 Jacobs Robert T
 Knapp Colin
 Kolarik Joseph T
 Levi Homes Inc
 Liu Huacong
 Macnamara Collin
 Mcconnell Caleb
 Morgan Kevin B
 Parikh Saachi Devang
 Parikh Sarthak Devang
 Partnership Rockey R
 Peck Kyle
 Peterson Rodney L
 Poust Robert
 Rapid Response Safety Train
 Reese Ryan
 Rose Kristina
 Vanderlin James
 Waltzing Matildas Pub

16872

Hettinger Tiffany
 Marderness Zailey B
 Strouse Alexandra E

16874

Bohn Mark E
 Carlin James
 Megonigal Lewis D, Carrie
 Morgan Robert L
 Nastase Joshua
 Rigg Rebuilders

16875

Auman Dion W
 Aversano Katherine Rose
 Beecham Jana M
 Cole Transportation
 Coulter Theodore L
 DeLoof Jesse
 Homan John H
 Jeremy Dreibelbis & Stocker
 King Paul
 Mcclenanan Robin
 Mclellan Christine
 Shepherd Cyril R
 Starks Michael Todd
 Ticknor Jason A
 Zettle Esther

16882

Garret Gloria
 Haine Rory
 Powdr Corp
 Vonada Jeffrey R, June M

Chester County**19301**

Alechina Lidia
 Ao North Amer Inc
 Balasubramani Dhandapani
 Berwyn Enterprises Berwyn
 Broughton Investments
 Carter Mechanical Inc
 Chen Irene G
 Clarke Peter
 Collins Mary E
 Corkhill Eric
 Council On Brain Injury
 Creative Risk Management
 DeJoseph E J Ins Inc
 Delta Triangle Inc
 Doylestown Pet Associates
 Elfermani Abdelouahab
 Everest Medical Care
 Ezickson Jon W Cpa
 French Lisa G
 Gray Brothers Inc
 Herbert Grant Garbutt Jr
 Heronwood Holdings
 Hripto Gavin N
 Ian F Landman Esq

Katz Mindy S
 Kim Jeonghoo
 Kravitz Steven
 L&R Partnership Rent
 Leimkuhler Gary P
 Mack Harold Ezra
 Mail Line Internal Med
 Main Line Health Imaging
 Mainline Healthcare
 Mancini Domenick, Addelina
 Matthews Keri
 Matthews Paoli Ford & Atlas
 Mclwaine John
 Mcnally Josette, Francis D
 Merrill Lynch Pierce Fenner
 Miller Claire
 Moritz John
 Objective Integrity Inc
 Ozturk Sadettin S, Erin A
 Paoli Hospital
 Paoli Ob Gyn Associates
 Pathfinders Consulting Sol
 Perfetto Joe
 Philadelphia Motors
 Pitts David
 Ponder Gwendolyn
 Reynolds Mary L
 Roche Mary E
 Scalia Dominic
 Schwoerer Frank P
 Sharma Rochak
 Sheikh Jamil
 Smith Stockton N
 Solon Caroline
 Sprague Richard A
 Staiger Kevin
 Stelwagon John W
 Tekeyan Cultural Phila
 Tirimacco Rita M
 Tuft Barry
 Turn 5 Inc
 Ullോഗarcia Ingrey
 Worth Andrew James
 Yang Rong
 Zaman Safder

19310

Adams Kathryn
 All Seasons Hvac Plumbing
 Atglen United Methodist Church
 Food Plots by Design LLC
 Gramlich James
 Hawthorne Judson
 Hayes Raheem J
 Kabakjian Janet
 Keenan Matthew
 Lyons Jerry
 Menmonite Church Maple Grove
 Moore William J III
 Smith Jason K
 Thompson Phillips H
 Zuch Heidi Elaine

19311

Althouse Eugene K
 Angelo Mark D
 Berlin Michael S
 Blunt Miles
 Bolanos Cipriano Gonzales
 Burgos Jose L, Ruth M
 C T Trucking LLC
 Cardile Bros Mushroom Pack
 Ciarrocchi James J
 Dave Rajeshwari
 Ennis Walter
 Farrell Christine
 Focus Electrics LLC
 Frezzo Michael
 Gaspar Amalia
 Gift June
 Goeckerman Arick
 Gregg Norman Duane Jr Est
 Gyovai Jennifer Bodak, Gabor Bodak
 Jasienski Anthony M
 Jesus Pizano Zavala
 Jonathan D Mattison
 Jones Andrew C
 Kissell Aron C
 Macariovasquez Jeremias
 Mack Andrea
 Martinez Alejandro
 McLaughlin Frank
 Meyerberlin Nancy Lynne
 Morales Roberto
 Myers Robert G, Sheryl G
 Myers Sheryl
 Parikh Nupur
 Patel Hemaben
 Probst Beverly
 Reyes Awilda
 Reynolds Maurice E, Barbara G
 Roberts Jennifer R, Emma G

Rota Leonardo
 Simpson Ronald T, Kyle G
 Torres Wilson
 Torrez Edwin Castillo
 Tran Sean
 Trumbull Christine
 Unex Conveying Syst
 Vergara Alex
 Vergara Jesus
 Verget Mary B
 Wallace Riley
 Whelan John W

19312

Advance Call Center Tech
 Advanced Call Center
 Agilyst Inc
 America U Brew Inc
 Ametek
 Arnold Deborah
 Ashton Tweed Ltd
 Aufiero Melissa M
 Barnes Stuart J
 Bauer Richard E, Sarah L
 Beachell Jeffrey A
 Benkert William
 Bree Darlene E La
 Brennan Margaret K
 Buickwisecarver Judy
 Calamari Madeline
 Carbon Techs Energy Inc
 Card Steven J Sr
 Cd Venture Partners VII
 Clancy Christine
 Coho Partners Ltd
 Comforte Inc
 Congdon Annemarie
 Conlan Heather
 Connell George J
 Cotter Katherine Est
 Cui Shuang
 Cullen Craig W Jr Ttee
 D Lehmann Investments
 Daquili Louise
 Dave Paya S Construction
 Deerfield Beach Artificial
 Devon Dental Service
 Dickinson Doreen M
 Dollar Financial Group
 Evans Roofing
 Eyre Patricia J
 Fbd Liquidating Trust
 Fennelly Thomas
 Feury Christine, Patrick
 Finn Leslie E, Jane C
 First Bank of Delaware
 Fitzpatrick Brendan A
 Frazier Nancy H
 Gaiski Jennifer
 Gibbons Mary L
 Gigliotti Yvonne
 Gillis Alfred G
 Graham Joseph W, Liam X
 Halpern Keith
 Hamilton Wilfred J
 Hanamirian Michael
 Handman Lauren, Mitch
 Harris Melvin J
 Hastings Karen Anne
 Hh Gregg
 Holman Elizabeth
 Holtz Charles
 Holz Lisa
 Homajani Ryan
 Hoxie James
 Hu Yifan
 Hullett Sandra
 Hurley Ashley, James
 Impriano Roofing Rebate
 Ingram Michael G
 Ireton Megan
 James Badolato & Pamela
 Jamochian Richard P
 Jensen Kelly, Hans
 John Mcevoy
 Johnson Christina A
 Jones Amy
 Kendalls Crusade Inc
 Kgs Const
 Kiawah Trust
 Kiley Janice D
 Kistler Tiffany Benefits
 Knauff Carol
 Koelle John
 Kozik Lydia A
 Lim Julie L
 Linton Analise
 Loftus Kristen, Kevin
 Lord Georgina K, Kathryn G
 Louise Daquili Est
 Malvern Federal Savings Bank
 Marian J Blake Family Trust
 Mark D Antonio
 Martin G Bergman Tr
 Mauch Ashley
 Mazur Jack
 Mazur Jeannie
 McCreaw Lindsay
 Mcfall Caroline
 McLaughlin Meredith C
 Meigs Ellen
 Milligan Andrew Joseph
 Mintzer Edward
 Mitchell Cheryl
 Modular Space Corp
 Nayak Pavankumar
 Nicolson Cheryl
 Norcini Kristine, Carmela
 Odonnell Marie D Est, Clement L Exec
 Pacific Interventional Vascular Acc
 Partiot Arnaud M
 Pat Riley MD & Assn
 Peco Energy
 Piombino Associates
 Piombino Jean L
 Poole Jere E Est
 Potente Eugene
 Prescott Construction
 Public Relations Seminar
 Purvis Joseph
 Quattro Direct LLC
 Radina Vassiliki
 Reimann Alfred R, Andree R
 Rivers Bend II Condominium
 Rose Margaret LLC
 Rowell Carol
 Rutan Tina Woldow
 Ryan Patricia Ann
 Sage Catering LLC
 Sally C Metcalfe Irrevocable
 Schott Pc
 Seminar
 Solomon John
 Stein Jeffrey W
 Steketee Tara
 Stollberg Inc
 Tang Chaucer C
 Taylor Stephanie
 Tel Hai Retirement Comm
 The Nephcure Foundation
 Tim Moss H I Inc
 Torneyweir Thomas
 Tordyfrin
 Tremblay Donald P, Jean G
 Tricore Solutions dba G3g Inc
 Trinseo
 Triump Group Inc
 Triumph Industries
 Turner Investment Founders
 Turner Robert
 Varela Irma M
 Veteran Opportunity Partners
 Walheim Brian G
 Widger Charles
 Wien Derek
 Willistown Partners LLC
 Wilsonward Celilia C
 Woldow Robert Jr, Richard, Dana
 Xiong Ya
 Yangelo Chris
 Yu Jing
 Zhang Yujia
 Zyx Vu Ltd

19320

Addison Harvey
 Albert Kaiser T A Genesis
 Alexander J Klufas MD
 Alexander Jeffrey T
 Allison Donna S
 Alston David L
 Aly Sharif
 Amador Elizabeth Cruz
 Amole Ann C, Ann D
 Anagnostopoulo Nick G
 Anderson Terry
 Arshad Nadia
 Aruffo Margaret
 Asante Boateng Sandra O
 Ashton Lawrence W Jr
 Askarpour Shahram
 Ats Market
 Baker Dustin C
 Baker Tiffinee
 Baldwin Hannah W
 Barger Jimmy
 Barr Robert A Jr, Kristin
 Bausinger Alicia
 Beacher Daryl K
 Beckett Danielle
 Beechwood G Eugene
 Benson Meredith
 Bermudez Jheny
 Bettenhausen John W

Bigbee Tamara
 Blocher Krysta
 Boyer Ryan W
 Brandywine Fam Foot Care
 Braxton James Howard
 Bressler Marion
 Briggs Jacynnda S
 Brown Bernard N
 Brown Eli
 Brown Eric W
 Brown Ryan
 Buban Ronald J
 Buchanan Charles D
 Buchanan Jason
 Bunklkey Cathleen
 Burdick Bingley L
 Cadmus Natalie
 Calle Jose A
 Cannon Briana
 Carinci Lawrence
 Carter Bruce M
 Casas Emilia
 Castle Beswick Christine D
 Castle Talia
 Catalanotto Kristen
 Catzoli Luciano
 Cauffman Cynthia
 Caviness David S
 Cavuto Denise M
 Certo Robert A
 Cesar Tapia
 Chambers Patricia C Est, James
 Chavarria Juan
 Chesnet James
 Chester County Dental Arts
 Claffey Candice, Andrew
 Clark Tami
 Coatesville Boys Booster Club
 Coatsville Clinic Co
 Cole Earl
 Coleman Durwin S
 Collex Collision Experts
 Communications Test
 Conrad Bethany A
 Cook Carol
 Cooper Sanitta
 Copson Bertha A
 Cousineau Michelle U
 Craig James
 Crane Timothy A
 Creative Styles
 Cruz Magali
 Culclasure Monique D
 Cynthia Stinson
 Dalea Alexandru, Elisabetta
 Dang Samuel
 Daniels Paul R
 Dario Francisco Rojas
 Davis Dana
 Davis Weldon
 Day Clifton T
 Dea Kenneth
 Debes Millicent G
 Deming Murphy Joan
 Desantis Maureen T
 Devine Gerturde D
 Dickinson Danielle M
 Didonato Vincent
 Donovan Patricia
 Dublin Crate
 Eby Auto Body
 Ederly Stephen R
 El Saguaro Inc
 Elliott Robert
 Ellis Jean
 Engle Vonetta M
 Estate of Hallie F Kouba
 Estate of Lamar Lumpkin
 Eubanks Collins R
 Euler Kelly
 Evans Peter
 Everett Clint
 Ferguson Kevin J
 Fernald Brian
 Fernandes Michael
 Fidelity Investments
 Finch Gordon
 Finley Betty
 Flagship Credit Acceptance
 Flexman Henry
 Forche Christopher M
 Foreacre Bruce
 Franklin Maria A, Steven
 French Debra A
 Friedmann Edward O, Janet E
 Frost Christopher
 Furcon Christopher
 Garcia Jenna
 Garner Eileen
 Gaspere Alexander
 Gay Paul O
 Gbalay Suzannah

George & Jean Mcallister
 Gh Concrete LLC
 Goodwin Laura
 Gordon Lazarus
 Graham Shalonda
 Grant Kjirsten
 Gray Steven
 Green Jamie C
 Griffin April A
 Gritt William
 Grove Zacquain
 Gulati Rajnish
 Guringo Charles J Est
 Gurule Marcia E
 Haines Regina E
 Harding Judith
 Harrison Senior Living Holding
 Hayes Justin T
 Hayne Richard
 Helen Koenig Rev Liv Trust
 Henderson Freight Services
 Henry Laura L, John A
 Henry Carol H
 Hernandez Angel Flores
 Hernandez Carlos R
 Herrera German, Maria
 Hines Carlin
 Holl Mark
 Hunsicker Mildred
 Hunt David D
 Ida R Martin Est
 Iwanaga Munenori
 J Mike Canale Enterprises
 Jackwood James
 James Jimmy L
 Jefferies Anna
 Jenny Madeleine
 Joanne Chilla
 Johnson Kyle R
 Johnson Lorraine
 Johnson Melissa
 Jordan Edna
 Jp Morgan Chase Bank
 Juisti Cristina M, Glenn E
 Kadingo Mark P
 Kallon Crystal A
 Kamel Bernadine, Salah
 Kennedy Ashley B
 Keyes Michael J
 Koenig Stephanie H, Helen
 Kouba Hallie F
 Kowaleski Edmund F
 Kuhn Katherine
 Kulp Andrew
 Lamb Beverage
 Lambert Peter A
 Lenhoff Arianne C
 Lewis Adolph Arthur Jr
 Lewis Mona
 Lewis Robert L
 Lopezlopez Yolanda
 Love Evelyn
 Lowery Fred L Jr
 Lowery Richard
 Luminella Kristy
 Lumpkin Lamar
 M Safadis Constructon
 Macbride David
 Madden Alisa M
 Madonna Thomas
 Maldonado Jacquelin, Rosalba
 Mariano James H
 Martin Joseph C
 Martinez Raphael
 Massey William P
 Mattson Tiffany A
 Mazzerle Cynthia
 Mazzola John F
 Mcball Benjamin F
 Mcbride Barbara Jean
 Mcbride Sean
 Mccarrahe Franklin
 Mccausland Frederic
 Mccomsey Michael D
 Mccormack Mary and Michael
 Mceleya Darlene J, Addison F
 Megarrie Elizabeth
 Mcginley Con Colleen, Con James
 Mcilwain Rachel E
 Meeks Charles
 Mejia Osman C
 Membreno Melvin
 Metax
 Metanchuk Christopher R, Theresa
 Miles Claudia M
 Miles Dejeurner
 Miller Nina
 Miller Sylvester L
 Minerva Fraticelli
 Mittelman Edward S
 Mobile Bruce
 Moblely Jane

Molloy Paul
 Morris Traci
 Morrioni John
 Morton Indian
 Musselman Jennifer
 Mustard Alexandra T
 Muzorewa Gwinyai
 Nadia Arshad LLC
 Najeradominguez Lorena
 Naskret Sophia
 Nath Maryjo
 Navy Fcu
 Niles Gregory
 Nole R
 Nordberg Jean Thomas
 Nugent Gary P
 Odell John D
 Oktavescwiger Anne Marie
 Oliphant Elaine P
 Omeara Durand
 Osinski Marie G
 Osinskibrozonis Georgine T
 Paliani Chris
 Parris Max
 Pennachio Veronica M, Angelo
 Pennington Lillian
 Pennington William B
 Petruno Suzanne
 Philip Nellenbach Ira
 Phillips Robert K
 Popocahernand David
 Price Patricia A
 Primos Mini Market
 Ptc
 Puriton Sarah
 Raftas Nicholas J, Dana M
 Rastkhiz Roya
 Rco Enterprises Inc
 Reed Raymond
 Restrepo Luis A
 Richter Cynthia S
 Roberts Barbara H, Thomas D
 Romero Wildris
 Rose Aliyah
 Ross Jowan B
 Rowland Donna
 Rowlette Eugene
 Rucker Delores S
 Rumsey Jane D
 Russell Helen
 Ruskay John L
 Sabo Elaine M
 Salina David
 Samuel Carolyn R
 Sanchez Eladio Estrada
 Sanchezmorales Artemio
 Sardella Renny S Dr
 Schaeffer Zachary
 Schinning Gary C
 Schneider Rebecca Ann
 Schoener Brad
 Schroener Kimberly Ann
 Sciandra Nichole
 Scott Kathleen E, Charles T
 Scruggs Josh
 Seargont Debra
 Seemer Kathleen M
 Seyler N H
 Shaw Ethel
 Shaw John
 Sheeler Harry C
 Shelton Dianna M
 Shepard John
 Shockley Dajarnae
 Shoop Phillip
 Shri Laxmi Nayrn Inc
 Siegl George
 Simpero Alexander
 Singleton Rosemary A
 Sky Flightcare
 Small Bronze Taquesha
 Smith Barry S
 Smith Clarence
 Smith David
 Spann Idella
 Spooner Margaret
 St Cecilia Convent
 Stein Nancy
 Steiner Jeremy
 Steven A Sloan El II
 Stewart Matthew L
 Stokes Marcus T
 Stoltzfus Anna Mary
 Stroh Kelley, Denise
 Sudnick Edward L
 Swiger Robert Mr.
 Teiko Telvin
 Thomas Lawrence A
 Thompson Pamela
 Thrift Drug Inc
 Tienda Alquisiras Mexican
 Tipton Susan E

Titan Builders LLC
 Tooles Spouse
 Treubig Allison M, Michael
 Tucci Asunta
 Tyler Hazell D
 Tyson Robert Emmett
 Ufford Page S Est
 Urban David
 Utiacom Systems Inc
 Valley Township
 Vasquez Esteban H
 Venator Irene E
 Vinson Christopher
 Wager Ellen M
 Walters Herman
 Wark Lisa A
 Washington Khalil
 Watkins Channing
 Wealer Miriam
 Weihman Elizabeth R
 Weir Gertrude
 Wells Margo
 Wheeler Miriam
 White William Andrew
 Whitlock William H
 Will Trisha L
 Williams Michael D
 Williamson Irene E
 Witmer Public Safety
 Woodcock Kimberly A
 Woods Joanna J
 Wrigley Michael
 Wylie Mark
 Yereance Ashley E
 Young Edward Jr
 Young Ken R
 Young Margery W
 Z Brothers Convenience
 Zahm Charlie
 Zamora Malaquias T

19330

Althouse M Scott
 Baker Josephine M
 Brown Partner Ship
 Butler Lisa, Fred
 Deitz Maureen C
 Duboc Bruce
 Flowers Martin E
 Gardner Michael
 Gill Steven M
 Jimenez Omar
 Kauffman Charlene M
 Kennedy Kerilynn
 Lacey Carpets
 Lawrence John R
 Lynch Nancy J
 Malone John
 Miller Jeremy
 Murphy Erin
 Murphy Nancy
 Ray Daniel M, Debra L
 Roberts Kristina
 Ross Nancy L
 Skelley Ryan M
 Stoltzfus Marita
 Tsai Phyllis Lee
 West Fallowfield Community
 Yousufzai Mohammad

19333

Aakarapu Jaya P
 Adelizzi Eleanor D, Agnes M
 Advanced Oral and Facial Surgery
 Alliance Bank
 Anantharaman Anushree Kadaba
 Atterbury Carol A
 Audi of Devon
 Bacci Paul
 Baker Mark
 Baker Richard
 Baschoff Michael G
 Bellam Suresh K
 Berkshire Hathaway Homeservices
 Billet Jean C
 Billett Lewis H
 Biondi Dolly
 Broome David
 Burham Cynthia S
 Campbellcrowe Maryrose, Brian
 Caplan Gayla
 Capriola George H
 Capriola Grace V
 Carey Kevin J
 Carney Gertruda
 Chaitany Dingari
 Chao Shu Chen
 Chen Desheng
 Chott Joseph W, Emily W
 Clark Byron
 Cusumano Francis B
 Daggett Family Foundation dba Ikatu

Davenport Matthew S
 Decision One
 Demollari Meghan
 Desjardins Brooks
 Devon Hill Bmw
 Devon Prep School
 Dhurjati Rama
 Dogan Cevher
 Doyle Louise A
 Drennen Robert
 Eichler & Mofly Realtors
 Farrell Carol M
 Furlan Gregory
 Giampetro Nicole
 Haal Brenda L
 Henderson Timothy
 Herrick Marcia C
 Herzfeld Mary Brigham
 Huang Qizhen
 Inova Softtech LLC
 Jones Connie P
 Kakumani Aruna
 Kostenbauder John F
 Krafczek Deborah E
 Latino Nurses Network Inc
 Leone Kimberly Mark
 Mahesh Swamy
 Manage Your Data LLC
 Marchand Colleen P, Robert P
 Mark 1 Restoration Service
 Maraju Srujana
 Mcaleer John
 McBride Joseph
 McKenna Kathleen M
 Mercedes Benz of Devon
 Morrison Joyce
 Moulter Ethel A
 Mushky Raghunath R
 Naga Saiteja Popuri
 Nastasi Ashley
 Nicholson Harvey M
 Nolan Gregory J
 Nusinzon Leonid
 Perpetual Mass Assoc
 Piarist Fathers Inc
 Pikalyuk Boris
 Polizzi Patricia
 Poore Ryan J
 Rattan Satish C
 Rich David
 Rodenstam Sten A
 Ronald A Dantonia Sr&Sons
 Sacher Kimberly D
 Senat Grace W
 Shatoot Ramy
 Silva Michelle, Michele
 Souder Paul S Jr Est, Rebecca L
 Spector Adam
 Spire Builders LLC
 Stephen C Nelson 2012
 Supple Connor
 Thyagarajan Anbarasan
 Transamerica
 Trigen Insurance Solutions
 Verissimo Telmo
 Wang Likuan
 Whiteman Jennifer A
 Xu Zhenhua
 Ye Qingyong

19335

20 Moores Road Assoc
 470 Manor Operating
 Adorno Edgard
 Albalassy Sherin
 All Seasons Contracting
 Alessandro Lauren F
 Am Brothers Heating and Cooling
 Anne M Cunningham
 Anthonys Pizza Inc
 Antonius Jeffrey B
 Armento Sarah
 Arnold Robin
 Asphalt Paving Group
 Ballick Kevin C Sr
 Banahene Akua
 Barton Charles
 Bell Michael J
 Benefits Design Group Inc
 Bezinque Zachariah, Jeannette
 Bird Anthony
 Biscardi Sabrina B, Massimo
 Bolger Marifrances
 Bonesteel Jayne Vanbramer
 Boni Siva Satyanaray
 Bowman Seth T
 Boyda Kelsey Mueller, Michael J
 Boyda Mikhaaila Varnier
 Brickhouse Properties LLC
 Brogan Erin
 Brophy Courtney
 Brown Matthew

Bunting William H
 Butler Megan E
 Bwi Wilson Paper Co
 Cappello Steven L
 Caripides Evelyn Est
 Carroll Charles
 Casemetro LLC
 Cassidy Charles J
 Castoldi William
 Chadwick Daniel J, Megan E
 Chaikojones Eleanore M
 Che 2 LLC
 Christine Cuono
 Churchman John A
 Cloetingh Brian
 Colannino Amy
 Cole Ruby
 Collins Joseph
 Collins Kristin, Adalie, Mikaela
 Conley Elizabeth A Est
 Consoli Alfred Est, James A
 Cooke Rita M
 Couser Thomas
 Crowell Monica, Mack
 Cunningham Janet M, Jane M
 Cymer Daniel
 Dangelo Thomas V
 Davis Alicia M
 Davis Craig C
 Deangelis Elizabeth, John
 Demauro Leonard T
 Desimone L L 3rd
 Devito Congie
 Dillman Silas
 Dilucido Patricia
 Donald A S
 Dougherty Sarah
 Dove Jamison A
 Downingtown Collision
 Draper Peter
 Driscoll Dan
 Duke Timothy, Karie
 Edginton Kyle
 Elizabeth Frame
 Ellis Ingrid G
 Elmore Morgan
 Ent Stephen A
 First Niagara Bank
 Fraumeni Patricia, Joan M
 Gaind Neeraj
 Gaither Curtis F
 Gaydos Construction LLC
 Gaydos Flooring LLC
 Gentile James J, Beth M
 Girone Thomas P Jr
 Glauner Guy L
 Gloria Adamek
 Goins Carl
 Gomer Susheil K, Raj R
 Gomer Tony, Andy, Amy
 Gonzalez Hannah N
 Grier Joanne C
 Grim Yvetta
 Grisillo James
 Groff Paul L Jr
 Guay Julie L
 Gumenyuk Roman M
 Gunther Janelle
 Hamara Michael J
 Hammond Ingrid H
 Handley Elysa D
 Hanss Mary B
 Hashem Lisa R
 Hawkins Diedre A
 Henson Michael Dewayne
 Hicks Brown Tatum T
 Hooper Garret T
 Hopkins Charles
 Horshock Edward
 Hsm of America
 Huber Karen
 Hubiak Gregory
 Hughes Anthony
 Hugo Charles, Karen
 Jeckel Marian C
 Jefferis Carpentry
 Jefferis George H III, George III
 Jones Jessica
 Kaplan Lyla
 Kapoor Anupama
 Katona Vincent J
 Keb140
 Kelly Susan
 Kendall Chelsea
 Kennedy Patrick
 Kevin Hughes & Kia Motor
 Kirk Dan
 Koch Dana R
 Kokkonda Anil
 Korman Communitites
 Kovaleva Yekaterina
 Kritchley Keith P

Lafrance Ann P
 Li Livia Y
 Liberatore Martin A
 Lieberman Keith
 Litwak Sarah N
 Lodge James
 Long Robert B
 Lutz Alan B
 M A F Homes Inc
 Macbrine Charles
 Macchia Diane
 Macleery Melissa, Scott
 Mackilligan Joshua
 Magnotta Mario F
 Mane Premanand
 Marotta Thomas
 Martin Annie L
 Mauer Alicia
 Mayer Joseph
 Mcallister Christopher
 Mcally Patricia A
 Mcanally Brian M
 McBride Denis
 Mccarron Adam P
 Mcdoudao Nicole Maree
 Mcfadden Mary
 Mcgirk Chris
 MCGowan Kathleen
 Mcmillen Glenn C
 Meanix Dylan
 Melito Alyssa
 Metz Joseph
 Michael S Wolff
 Miskell Robert
 Morgan Edward
 Moyer James C
 Muhly Earle
 Myers Dennis C
 Narewski Melissa
 Nelson Sophia L
 Noble Jacob
 Noblette Nancy S
 Noone James F
 Nosia Andrea & Nosia Michael
 Obendorfer Meghan
 Obtuse Angle LLC
 Of Chester County LLC
 Ora Sergio M, Donna M
 Ott John
 Panewz Inc
 Parker Angela
 Patton Scarlett
 Paulose Susann, Ashok
 Peck Wendy A
 Pellegrini Stephen
 Peterson Sally
 Petrizio Maureen
 Phillips Trish
 Pierce Raymond N
 Pinedo Wayne
 Piotti Solutions LLC
 Porreca Mary J, John
 Potack Josh
 Prazenica Stephen
 Ptc
 Pyzanowski Edward J
 Raddi Elixabeth
 Radhasaras LLC
 Ramachandru Priya
 Ramasamy Rammohan
 Ramos Yessica Yojana Con
 Ray Eric L
 Rd Rd 2
 Real Classic
 Reale Robert
 Reeser Jenna
 Reynolds Dean Witter
 Rice Evelyn R
 Riley Gregory E
 Rinick William
 Roberts Honda Subaru
 Robinson Julia
 Rodowski Charles
 Roinestad Gerald C, Doris M, Joel C
 Ross Edna
 Rotoloni Michael
 Rozecki Chervoone E
 Rugby Pa
 Saad Khaled
 Sanders Callie
 Santan Hewayda
 Saxena Gagan
 Sayers Julia A
 Schatz Taylor Ms
 Schmidt Eric J, Sarah
 Sciarretta Annabelle M
 Seiwel Agnes Est, Agnes M
 Selden Karen E
 Select Outpatient Se
 Service King Paint & Body
 Sharpe William M
 Sheller Linda

Shryock Mark
 Shuman Kristen E
 Shumard Jillian
 Silvano Maria
 Sims Sally M
 Skiles Scott E
 Smith Dorothy Key
 Smith Edward
 Smith Jason
 Smith Mary
 Smith Zachary
 Software Commercial Serv
 Soloff Lawrence
 Spies Elizabeth K
 Stewart Anthonne W
 Stewart Betty
 Stewart Shawna
 Stone Robert D, Cody, Travis
 Sweeney Colleen A
 Talucci Stephanie
 Taraschi Maria D
 Tascione Ronel P
 Taylor Robert
 Terra Danielle L, Deborah
 Thompson Shawn
 Timothy E Kinsella
 Tingo Productions
 Todd Charles
 Tst Und Will of William R Drauch Jr
 Ulzheimer Stefan
 Umile Ernestine M
 Wagoner Elizabeth J
 Washington George E Jr, Anita Jr
 Weiss Cathryn C, Trevor D
 Werkeiser Robert
 Werner David M
 West Bradford Elementary Sch
 West Sean
 West Thomas
 White Nancy
 Wilson Maureen P
 Winter Jeffrey
 Wood John
 Wyke Daniel
 Zaborowski Michelle
 Zavacki Richard
 Zhang Jiajia
 Zoltek Stanley J

19341

Accountable Software
 American Hospital Services
 Austills Rehabilitation Serv
 Baker Richard
 Bateman Carolyn
 Beck David A
 Benchmark Acquisition Corp
 Benesta Michael
 Birkhead James T
 Blair H J
 Bob Management LLC
 Bodolsky Pilar
 Borek Marissa
 Brady Jacqueline A, Kevin P
 Brandywine Coach Works
 Branyan James
 Brennan Brian
 Brickside Grill
 Bridgepoint Insurance Group
 Bruce Jonathan
 Byrnes Sandra L
 Carr Stephen G, Marie
 Carreno Albino
 Chauhan Sameer
 Chavez Steven
 Childhood Education Coalition
 Cichy Milton M
 Clair James H
 Clemens Roberta
 Clery Paul M
 Daley Charlotte Estate
 Dental Professionals of Pennsy
 Digen Mary Ann
 Dorothea P Kelly Trust
 Drafting Room
 Drazdowski Mary Alice
 Dyke Jeannette M
 Earth Data Northeast Inc
 Earthdata Northeast Inc
 Ecospan LLC
 Eit Gas Detection System Inc
 Elite Exton Dental Pc
 Elite Group LLC
 Evans Lynnette K
 Eye Surgery Center of Chester
 Ferretti Max
 Fetterhoff Kenneth, Steven
 Fibrocell Science Inc
 Flajole Nathan
 Flood Patrick
 Flynn Katherine
 Franklin Mint

Fruhirth Jared
Fullerton Robert
Fus Infiniti of Denville
Gahagan Glen S
Gantasala Jayakrish
Gas Arc Supply
Gawricki Fred
Graco Children S Products
Greaves Kayla M
Green Joan M
Halligan Margaret L
Hatton Sandra D
He Wei
Heartland Dental Care
Hofer Matthew E
Holtzman Harry E
Hong Guoliang
Hopkins Jennifer G
Hornett Andrea
Huff Kristine
Huitong LLC
Huo Xiaobo
Hyneman Kathleen M
Ipipeline
James Kelly
Jarrad Frankel
Jason Meadows
Juliano Joseph W
Kaplan Michael
Kearns Carolyn V
Keaten Sharon
Kelly Dorothea P
Kelly John G
Kelly William
Kenworthy Patricia A
Kirby Evelyn
Kotha Krishna
Kruger Dorothy
Landscaping Rothhaar
Laplante Donna R
Leshner Sherry L
Licardo Marissa
Locastro Stephen
Maley Nagendranath
Mamenko Richard
Margaret L Halligan Trust
Mccarraher John
Mccormick and Taylor
Mcgettigan Marie C
Mcgowan Ivy
Mcgrath Michael P
Menamara Blair
Medartis Inc
Mellon Certified Restoration
Michael M Stefan MD
Moktan Dental Care LLC
Momot Michael
Moorthy Satish
Mort Nicole L
Narang Sachin
Narayanan Immanuel Jabanidhi
Naspac Nj Plc
Nixon Mary
Oaklands Medical Pc
Oberthur Technologies Pennsy
Obrien James J III
Okpaku Temisan F
Omega Flex Inc
Omegaflex Inc
Ourbeeswax LLC
Outtrim J David
Palmer Scott Joseph
Parks William R
Pattaswamy Jaya
Pearlingi Laurie J
Peralespardo Jaime
Person Anne G
Person William J
Physiotherapy Corp
Physiotherapy Nashville
Pirie Lisa M
Point Point T
Poirier Steven M
Potluri Harshitha
Preservation Tree LLC
Pro Nail
Proleit Corp
Prowell Mark E
Pyle Susanne
Qin Ling
Quicken Loans
Reed Frances L Est
Reed Sherry
Rege Trupti
Reifsnieder Donna L
Reigle Kristen
Renu Electronics Inc
Resources For Human Dev
Rhoads Harvey
Rich Robert G
Rivers Felix L
Rizzi Steven

Roberts Theresa
Rorabaugh Nicole
Rothhaar Colleen E
Roundpoint Mortgage Serv
Rouse Mark A
Sanderson Marissa
Sato Laurel
Scartozzi Lynne
Scott Friedman Sara
Sgs Accutest
Shah Shilpa
Sheldon Thomas
Shenoy Usha
Shiffer Jane
Shingirayi Njanike
Shire Pharmaceutical
Shollenberger Daniel
Short Andrew
Simon Martha N
Sindos Catherine A
Singh Gurinder
Snyder Elizabeth
Spa LLC
St Rose Nerdin Sherma
Statistical Solutions Inc
Sukumaran Sibi
Sun Jinyang
Susquehanna Bank
Takeda Pharmaceuticals
Taylor Jesse
The Franklin Mint
Thomas Ilea
Thompson Lee
Thornton Perry Anne
Toner Organization
Town Center Pharmacy
Tury Stephen
Um Heysun, Hey S
Us Retirement Communities
Ussc
Varkey Mariamma
Village Medical Center Assoc
Viropharma Incorporated
Wang Ran
Weed Dolores A
Wells Fargo Bank Na
West Pharmaceutical Serv
West Whiteland Township
Whaling Jaime
Williams Joseph
Williamson Linda
Winter Josh
Wiserprise LLC
Wolf Richard
Worthington Barbara C
Wunder Virginia Est
Yacenda Anthony
Yin Heng

19343

Adair Aaron T
Ajan Maintenance Inc
Anouar Fatiha
Baccile Andrew
Butler Diana
Cliggett Todd A
Coffee Shops International
Cooper Robert
Cox Brian
Cruz De Luna Stables
Daley Patrick D
Dennis J Mouras Trust Agree
Eak Heng Co Inc
Eddy Donna
Evans Jessica A
Fairview Benefit Consultants
Freese Katherine, Kevin
Fulginiti Nancy A
Fuller Carol
Henninger Kelly
Holdenmcfadden Neilek
Houser Jacqueline
Huch Frederick W
Inman Terry L, Carol D
Jacobsen Jack
Johnson James H
Kacenjar Steven
Kendall Vivian
Kerr Robert
Kinney Rick
Knox Scott
Krynock Michael J
Langelius William M Thompson
Larkins David
Leitzinger Andrew H
Mancinelli Michael D
Mccallin Susan
Mif Melanoma Intl Foundation
Mouras Rebecca, Nicole
Nestorick Raymond
Ortlip Barry M
Ortlip Tanja M

Parks Brian
Patel Vina
Pepe Joseph L, Dorothy
Philips Susan
Schneider Linda
Sheller Scott D
Shoemaker Jill
Shortridge Earnest
Signorino Christine
Sload Karen
Suarez Jaime E
T Dolan Iv Irrv Tst
Tang Tony Andy
Trego James E
Verna Kyle P
Wells Fargo Bank Na
Zeiders Mary Ann

19344

Antosh Kathleen M
Belmonte Bernie, Joyce
Biddle Jean R
Bob Pringle Hvac
Bowser Linda S
Brennen Wise
Callahan Bonnie
Carbone Dorothy J Est
Chester County Coating
Culley Ronald S
Curran Shirley A
Dolan Jeannean M
Doucette Theresa R
Downey Bari M
Earthcare Inc
Edelman Sarah
Edgemoor Run Maint
Fessenbecker Susan
Gilmore Lorrie
Goeloe James
Guggeis David K
Hertzler Irene
Honey Brook Borough Skateboard
Honey Brook Express
Hoskins Rollin
Jacobini Cheryl
John B Seldomridge Jr
Maylen Bobbie J
Mcglone Sean P
Mchughgrant Sara L
Mears Betty G
Myer Vincent J
Nauta Joan
Nippes David
Novak Daniel P
O'Neill Michael
Owen Denise
Owens Amanda N
Pacana Richard P
Paynic Bonnoe R
Phillips John H
Pinto Margaret B
Puma John
Rhen Anthony, Jenna
Roberts Margaret T, Donald F
Schreiner Warren J III, Dorothy K
Schwarzer Daniel
Seeberger Darren J
Showalter Kelsey L
Smith Harold W
Smith Ruth F
Snyder Shane C
Speers James B Jr, Joanne O
Stolz John
Taylor R J Est
Thompson Forest C
Titus Suzanne J
Wallace Charles A
Wells Fargo Dealer Svcs
Wheatman Mary Ellen
Wonder Sharon
Wright June L Deceased

19348

40311408 LLC
5050 Central Delaware
Albright Craig D
Alexander Henry I
Allen Courtney
Alliance Adjustmen
Amadio Kathleen
American Shipping Co
Anderson Staci
Anderson Vandella
Association of Latino Energy
Avery Property Solutions
Bailey James
Baker Marguerith
Balcazar Roberto
Bam Manufacturing
Bancroft Elementary Parent
Bevis Nancy M
Bickel Kimberly

Blevins Hazel A
Blevins James F
Bowman Margaret C
Brady Thomas
Bramble Richard
Brandywine Internal Medicine
Briening Andrew
Bronsonsnow Louise M
Brown Charles C
Bruni David
Burnett Judith F
Camatros Max
Cammorata Elizabeth
Campbell Joneta B
Cantini Anna R
Capriotti Sandwich Shop
Carrillo Nicolas
Casale James
Case Jared
Cerrato Javier Lopez
Cerritosvillafu Maribel
Chesapeake Insurance Adv
Clark Demarbis N
Conroy Ryan
Constantinou Carol V
Cordivano Nadine
Cordova Joaquin A
Corneliussen Scott M
Crabtree Gale
Crawford David, Jona
Csernica Michael
Davia Agnes
De Romero Silva Ma
Eldridge William H
Eleazer Grace P
Escobar Jose
Exelon Generation Co
Floresmartinez Valentin
Foot And Ankle Asso
Foxhoven Cassidy L
Gallagher Melissa
Gamble John
George Jennifer Est
George Thomas S Est
Georgethomas S Est
Gibson Paul
Gilbert Philip D
Glade Valley Nursing
Gobblers Kennett LLC
Gorman Fazen Kaleigh
Grady Erin E
Gran Sasso Inc
Grugeon Stacia N, Justin
Guaposarsi Olegario
Guequiere Evans C Est
Gutierrez Victor
Halpern Katherine
Hernandez Felix Martin Gar
Hernandez Maximino
Hertz Cyril
Hetrick Frederick
Hinahan Benjamin P
Hispanic Approach LLC
Holbrook Kristian J
Houck Daniel
Guthison Paul
Jenkins Carol E
Jennings Jane
John H Byrom Trust
Jones Danielle K
Jtk Group Inc
Kanofsky Barry R Dr
Katz Gary
Kaza Himabindu, Sumanth
Kennett Brewing Co
Kennett Endodontics
Kerstetter Bert G
Knowles Verna E
Kuzo Mary
Kuzo Mary T
Laffey Ann P
Lang Philip M
Lango Francisca
Lapszynski Mark A
Larkin Chase Center
Law Offices of John R Twombly Jr
Lawrence E Baker
Lawrie Andrew J
Leto Betty Jane, Charles
Lewis Gale A
Lewis Jeffrey S
Lewis Marian B
Lopez Alberto Chagolla
Lopez Diego Zavala
Lopez Gabriela Garcia
Louis Cheng ta King S Island
Lowe Carl O
Lu Hoshen
Luzzi Richard D
Magana Juvenal
Magyar Joyce
Margaret Bowman Est

Martinez Jose Luis Ortiz
 Mccarthy Jeremiah
 Mcevoy Brendan
 Mcginley Kyle Anne
 Michael J Bresnahan
 Michael Joann
 Miller Richard
 Mjd Properties LLC
 Morales Alexis
 Morrow Marie C Est, James W
 Niewinski Anthony M
 Nilsson Anthony N
 North Texas Home Health
 Osborne Mcardle Murphy
 Ovando Eloisa
 Pantoja Arturo R
 Paredes Jorge A
 Parrish Lawrence T Jr
 Patel Kushal M
 Patricia L Steinberg Rev
 Pearson Michael V
 Perez Mateo Garcia
 Perri Frank A
 Phillips Michael
 Phipps Keyanna
 Pryce David H III
 Raina Kenneth A
 Raughley Ruth Est
 Riad Joseph E
 Richmond Shelby K
 Rind Joel M
 Rivas Mariola Micaela Pe
 Rivera Eggie
 Roberts Andrew D
 Run For Recovery Inc
 Salas Robert B
 Salas Towing
 Sanchez Sandra P
 Scalise Chris J
 Schreiber Christopher T
 Schroeder Ashley
 Schroeder Quintin
 Schulte Joseph
 Schultz Christopher, Veronica
 Sclar Daniel C
 Scnna
 Silliman Robert
 Simonetti Jennifer
 Singer Kristen M
 Slaninko Morgan
 Smit Gerard C
 Snow Lonney W Jr, Louise B
 Southern Chester County Orthod
 Steinberg Patricia L, Marshall
 Stradley Wilmer III
 Tabak James
 Tapia Fernando
 Tapia Margarita S
 Tapia Silvestre, Rogelio
 Tauber Dana Tauber M
 Taylor Patrick, Stacie
 Tercha Cyndy
 Thompson S Douglas, J Stark
 Torello Helen A Est
 Tri M Group LLC
 Twaddell Susan E
 Tygh Brian
 Velasquez Amilcar Emiliano M
 Villegas Eli Ayala
 Walker Forrest
 Walsh Brian T
 Walther Mark R
 Wannemacher Richard H Jr
 Watkins John M
 Watkins Mary H
 Wilkens Lucile S
 Willert Mike
 Wilson David
 Winters Tyler W

19350

Aasell Hans F
 Austin Wilhemina M
 B Mecoy LLC
 Barton Mary
 Berger David L
 Blevins Clifford
 Brady Brian K, Nancy J
 Cairns John A
 Calixto Erick
 Chapman Agency
 Circle of Hands Inc
 Debiaso Joseph, Sandra
 Difrancesco Robert J
 Doneker Mancin Karen K
 Dunlap Evelyn
 Farber David J
 Fernandez Felipe
 Frankowsky Grace J
 Gaerity Brian Russell
 Gamino Manuel Villa
 Gardner Richard T

Geoffrey Morton
 Gutnajer Christopher L
 Hagmann Jace
 Hodson Mark
 J V & J M Regan Trust
 Jaramillo Fernando
 Lee Wendy C, John M
 Libert Keith T
 Looby Shaun T
 Lupo Louisa
 Madzelonka Mary
 Martin Gregg W, Fiona
 Mccardell Amy Jo
 Mcveigh Mary V
 Miller Robert
 Montana John C
 Monteux Jacques
 Nagode Andrew Richard
 Nance Maria A
 Nardi Thomas W
 Nicodemus Welty C
 Osborne Donald P
 Peterson Nathan G
 Poe Tammy
 Precision Property Manage
 Rems William W Jr
 Safina Thomas
 Snyder Thomas
 Spaziani Jane S
 Steinbrunner Joel E Sr
 Tapiamendiola Jose
 Tetlow Raymond
 Velazquez Anselmo C
 Walters John C
 Werb Gloria R, John A
 White Patricia M
 Williams Kenneth, Ardis
 Winter Christina M
 Yohn Martha L, Ralph C
 Zhang Mei

19351

Moran Gabriel Calde
 Renegade Capital LLC

19352

American Steeplechase Injured
 Biedekapp Jason
 Bobelick Frank
 Burr Jenna M
 Burton William R
 Butt Kalli M
 Debussy David Murray, Deborah E
 Devine Renada
 Dewees Tenille
 Edgington Ronald W
 Edinoff Robert
 Fickes Holly
 Franciosa Keith
 Giles Amanda D
 Hewitt Corey
 Hiles Lee C
 Jacobs Ronald
 Kelly Michael
 Kelmelis Eric
 Kilpatrick Gloria T
 Kreer Michelle L
 Lanier Kyle
 Lau Pamela S
 Lee Clifford
 Lorusso John
 Loux Kenneth
 Lucas Brenda
 Manson Dolores
 Marketing Special Prom
 Mcutcheon Raymond
 Mintz Josh E
 Mrunalshah Natalie
 Osborne Peter
 Palkovitz Judy
 Purcell Barbara A
 S T Good Insurance
 Sessa Martin
 Stamp Wayne
 Streeter Jennifer
 Taylor Frank
 Wolfe Christopher

19353

Rollins Albert

19354

Brown Robert E

19355

*McCullough Phyllis L Est
 1776 Pizza Inc
 A C Barbara Townsend
 Abboud Hanania Suad O
 Accutome
 Advanced Diagnostics
 Agarwala Sumon K

Air Liquide Mg Ind
 Albright Lynn
 Alexander Nicole
 Algeo Christine
 Allstate Insurance Co
 Ando Karen
 Angeli Ronald D
 Appicciafuoco Jack
 Ashman Timothy
 Atkinson Bernyce M
 Austin Robert Lawrence
 Balfour Beatty Communities
 Barks Harrison P
 Barnett Karey
 Barnhart Donna
 Barth Marie
 Bartolacci Kathryn
 Bcsg LLC
 Becker Nikole
 Bender Christa
 Bentley Natalie
 Best Personnel Inc
 Bhagat Sandip
 Bhattacharyya Shantanu
 Bierwirth Arthur
 Bioblast Pharma Inc
 Blass Paul J Sr
 Boldrini Marcello
 Bowden G M
 Bowden John F
 Bravo Solution Us
 Broadspec Inc
 Brown Winsor G
 Buettner Douglas
 Burns Kevin
 Callaghan Fred Cpt & Firing
 Campbell George E
 Capaldi Ted
 Carbajal Osman
 Carney Theresa S
 Carter Sadie D
 Casselli Michael D
 Cave Jeffrey D
 Cdc Physicians Org
 Certainited Group
 Chaby Al
 Chakraborty Debapriya
 Chapman John A
 Chen Zhongwei
 Chester Valley Rehabilitation
 Childrens Surgery Center of Malvern
 Chiumento Margaret Anne
 Christman Jeffrey A
 Chung Thomas
 Coffey Allison E Ugma, Joseph Cust
 Coffey John P Ugma, Kathryn G Ugma
 Coffey Samuel C Ugma
 Coleman John Est, John F
 Communication Cable Co
 Connolly John
 Cook Anthony
 Cornucopia Catering Inc
 Cornucopia Deli Inc
 Crawford Lindsay
 Crisp Alexis
 Cubesmart LLC
 Cudd William
 Cupcakes Gourmet
 Datatell Inc
 Day Linda
 Deasey William
 Degler Whiting Inc
 Deshpande Mahesh
 Devon Auto Group LLC
 Dicicco John A
 Dick Laura
 Dolente Danielle
 Duda John Eric
 Eagle Madeline
 Edmonds Est Marie A
 Eftekhar Padideh
 Endo P Incorpora
 Endo Pharmaceuticals Inc
 Energy Management Systems
 Extruded Thermostat Composites
 Fakharzadeh Steven
 Federal Insurance Co
 Fields Sean
 Fillmans Construction
 Finch Emily C
 First Wayne Corporation
 Fizzano Landscaping
 Fogarty Consuela Mary
 Follman Cynthia A
 Forster Cecil R
 Front Runner Fitness LLC
 Furtaw Carter T, Kim, Kyle C
 Garbutt Terri E
 Garlotta Gary
 Goldner Herman
 Goljana Sudhakra R, Madhuri
 Gray Denis A

Greene Samuel
 Gujarathi Neha K
 Haas Group International
 Hall Lauren
 Handman Francine or Mitchell
 Harley Hugh C
 Harron Paul F
 Hawke Linda E
 He Xin
 Heald Ivy D
 Heins Frederick E
 Henry Chris
 Hess James
 Hevner Richard W
 Higgins Leslie
 Hmp Communications
 Holtman James J
 Hope Stephen
 Hoving Wesley S
 Hunter Ralph
 Imx Medical Management
 Infor Us Inc
 Ioda Investments Inc
 J & L Building Materials
 Jackmon Thomas
 Jaini Naveen
 Janwivattanakul Pilaiwan
 Jara Nestor
 Johnson Howard
 Johnson Justin D
 Johnston Marilyn A
 Jones Erick
 Jones Irene D
 Jones Rick
 Kall Bridget
 Kanethi Phani Kumar
 Katta Murali K
 Keeler Instruments Inc
 Kelly E Rubin 2005 Trt
 Kelly Michael J
 Kencrest Services
 Keystone Rehabilitation Syst
 Khan Jacob A, Kim
 Khan Masood
 Kingston Bradley W
 Knaus Dennis A
 Kocyan Robert J
 Kohn Larry
 Komarek Megan
 Kota Parvati
 Ksl Corp
 Kulendran Mayurashaan
 Lafferty David
 Lane Jeremiah, Marilyn
 Layman Richard K
 Lester Wendy
 Lockhart Ronald
 Luo Yazhen
 Madeira Margaret Carey
 Madison Concrete Const
 Mahase Manohar S
 Manthena Rahul Varma
 Mariano Dennis
 Mayen Jose Cruz
 Mccartney Alma K Est
 Mccown Donald A
 Mcdaid Mike
 Mcerlane Emanuella R
 Mcginley Cheryl D, Patrick
 McGinnis Ace
 Mclean William L IV
 Mehalick Justin
 Meridian Bank
 Metabolism Advisors
 Meyer Sheila M
 Mills Soraya C
 Milne Tadd
 Mindshift Technologies
 Ministerio Agua Viva Intl
 Mittal Anant K
 Moody National Hospitality
 Moran Kathryn
 Morelli Charles, Marion
 Morrison William P
 Mueller Jonathan D
 Nail Joseph
 Nalesnik Aneta
 Naqvi Erum
 Nextfro Solutions LLC
 Nguyen Nghia D
 Nutt Joyce L
 Obrien Don
 Odde Connor
 Office Bar and Grille
 Oleary Patrice K
 Pai Vanita
 Painter Shelly M, Keith A
 Parks Victoria
 Paskar Rosemarie
 Patel Vibhu
 Patrick Lauren
 Pecoraro Gregory W

Penn State Great Valley
Philadelphia National Bank
Pi A Manuel
Pinedamendoza Jose Carlos
Pittenger Mike
Platt Judith K
Progressive Business Public
Progressive Gifts
Quaker Mill Properties
Rajant Corp
Randlett Isabelle
Rashid Waris
Reed Sandra, Roger
Reing Katie A
Reiser David
Rice David
Richie June
Rimas Martin Ayala
Rms Inc Isaoa
Roeder Laura
Rooney Irene V Est
Rrd Consulting Inc
Rubenstone Cathy
Rubin Daniel J
Rubin George F
Rubin Timothy R
Sablosky Sharon
Saint Gobain Corp
Salek Michael
Sandler Kenneth R
Schiffer Loryn
Schmiel Gerhard M
Schnauffer Rosemary, John
Schreuder Frank
Shan Yi
Sheaffer Matthew J
Sherwin Donna
Shoemaker William R
Siddhagouni Subhash Goud
Silva Elvy Maria Trej
Silva Monique
Sisemore Janice
Skodny Paul
Sloane Toyota Malvern
Sloane Toyota of Malvern
Smith Group North America
Smiths Group
Sookhai Ryan R
Spiess Jonathan Scott
Stahl Gregory
Stallone Nicholas Mark
Steel City Displays
Stgobain Corp
Stoltzfus Timothy M
Stream Companies Inc
Subramanian Raghav
Sungard Higher Education
Temenos Inc
Temple Bradford
The Vanguard Group I
Theil Mary M
Thomas Edward F
Tocci Alexandra M
Torrens Diane C
Transportation Resources
Tygh Michael F Sr, Sally J
Valencia Juan Carlos
Vanguard Group
Vanguard Marketing Corp
Vasileiou Grigorios
Velez Fausto
Velezsalinas Fausto Hernan
Vmbf High Yield c o the Vanguard
Vtmf Balanced Bond
Wagner Timothy
Wei Yan
Weller Allison
Wendy Higgins Hook Enter
Werner Bus Lines Inc
Wert Anna
Wertz Whitney
Wilcox Jane A
Wong Siuling
Woods Gregory
Wright Christopher F
Wu Wen Chi
Xoxide Modifications
Yang Dominic C
Yang Hsin Hung
Yoh Karen B Tud fbo Ryan
Yu Aiping
Zhang Junge
Zhou Jiazu
Zonetti Frances
Zonoff Inc
Zonoff Inc Cobra
Zunigasiguenza Darwin P
Zupito Richard
Zwaan Thomas

19358

Grovena Mccorkle
Mclennan Hugh
Modena Fire Co Ambulance
Santiago Reinaldo

19360

Argus International Ltd
Haggerty Edward F
Haggerty Lydia F

19362

Allport Eugene C
April Patricia
Bernstein Sharon D
Blackburn Donna
Caraway James R
Cordova Hector Miguel Mar
Cosenzo Christopher
Creasy Sandi
Cunningham Etta J
Dowell Patricia Mc
Hampton Linda S
Harrington Body Shop
Huff Edward
Jackson Jeffrey D
King Robert E Jr
Korab Edward Est
Krauss Harry C
Lang Charlotte S
Lawrence Virginia A, Jennifer K
Mccoy Michele
Mcmillan Jesse R
Miller R Kenneth
Morrison Daniel
Mulligan Erinn
Onick Sondra
Reyes Reynaldo L
Roark Vicky
Robert Highfield E
Schaeffer Betty J Est
Talino Frank Jr
Willen Shauna V
Williams Robert
Zahm Melissa

19363

Alig Paul David
Andress Nancy
Applebrook Veterinary Clinic
Armstrong Craig L
Baillie William
Bair April E
Barlow John C
Ben Tabor Trucking
Bennett Andrew S
Berger Nicolas
Bernal Guadalupe
Beth Santangelo & Mark
Blanken Rebecca
Buckner Elizabeth
C O Carolyn M Gregg Est
Callaghan Amy and Anita M
Cano Martin L
Caruthers David
Chambers Charles
Childrens Dental Health Asso
Christostai Plumbing Everette Clp
Clark Kevin
Colon Angeliz Ortiz
Crampton Thomas E
Day Sandra F
Dorer Craig, Nancy
Doris R M
Dorsey Brian L
Draper Irvin W
Duran Manuel G
Edwards James Robert
Emhof Joseph
Esparza Gustavo
Executor Est
Fbc of Oxford Inc
Fisher Sandy L
Floreslopez Rodrigo
Fulton Virginia H
Garcia Antonio
Giardina Gloria
Gondek Christopher G
Gould William H
Griest Josephine, Donna
Griest Sandra, Lois
Haines Mark O III
Hanna David A
Hardy Herman F
Hayden Patrick, Julia
Juarez German
Julie Rivera
Kent Jay A
Kinner Faye E
L B Custom Fence
Lawlor Sheila I
Lembo Tirtowa

Lopeznunez Vicente
Luna Aaron
Magana Jose
Maston Donna M
Maxwell Christopher
Muggleworth Linda M
Navarrette Maria B
Neitzel Edward T, Jan P
Nichols Harold J
Orellanabaires Delmy E
Padilla Eduardo
Palm Anastasia
Pryor Barbara A, John H
Quintana Eileen
Ramson Ronald
Renninger John H, Thomas, David
Reynolds Sylvia J
Reynolds G
Riloff Lee Ann
Robinson Ann Marie
Rules Grace Gilbert
Sbs Investment Company
Shelton Kerry
Sitlinger Mark D
Smedley Christopher H
Smith Priscilla
Stegeman Lauren
Stewart David
Trimble Russell K
Vitanza Nicole A, Mark J
Walker Alfred T
Walmart Oxford
Wartenburg Mary Joan, Ahren
Weakland Jayme
Wilkie Roberta A
Williams William R
Willis Annie P
Wissman Theodore, Marie
Womens Association of Oxford

19365

Breuninger Herman M
Brueninger Karen M
Cornett Thelma
Davis Jeffrey
Denson Dorothy E
Douglas Devyn
Helm Payton V
Hodgson Christine
Irons Terri L
Jehanian Bearj
Johnson Richard
Kanaganasundram Suseenthera
Khan Kamran
King Marlin
Lorenzi Cecilio V
Madonna Brian J
O Malley Lawrence M
Perley Matthew
Pitcherella Joan
Plantarich Robert
Poehlman John P
Representative Payee for Gale
Rosser Maejean
Roth Edith
Sawyers Nicholas A
Scholarship Fund in Memory
Smith Frances, Francis
Smith Scott
Speed Mattie M
Stevenson Elnora Denise
Stewart Robert
Stockton Karl B
Swift Matthew
Walsh Margaret L, John T
Watterson Virginia D
Whitaker Kendall C
Wilson Lawrence F
Witte Lucas R

19367

Zwick Jody

19369

Milbourne Taishon B
Perkins Nanci C
Sandeman James Noah, Lucas Raymond

19372

Boccio Joseph P Jr, Lisa J
Brown C T
Brown Savon
Darlington C R DO
Dolores Williams
Esparza Lorine
Gigliuto Robert
Handi Crafters Inc
Lichtner Candace L, Thomas C
Malan Melissa
Martindale Carol
Mather Paula
McCarty Phyllis

Mid Atlantic Connection
Midway Settlement Services
Molly Co Inc t a Thorndale Bev
Montalvo Justine
Norman Michele, Duane
Prosser Stephanie B
Salwitz Mark A
Sands Deformo Dental
Toros Dawn
Trident Mortgage Company
Universal Painting Service
Wales Scott J
Wells Fargo Bank Na
Williams Denise R

19374

Central Pest Control LLC
Lunanava Cesar
Ortiz Ana K
Smith Donna R
Testa Orlando
West Coast Mushroom
Whetstone Wick

19375

Cassidy Joseph R
Coleman Leslie
Imp Weygandt Metzler
Ivy Dell Stud LLC
Jordan Wesley
Knox Franklin R Jr, Lisa M
Kofke Emily M
Loff Celeste C
Mosser John
Unionville Saddle Shop
Weygandt Metzler Imp

19376

Mccook Michael
Santone Beatrice
Snyder Dale T

19380

431 Maple Ave Coatesville
Abbott Susan L
Abrams Daniel
Advanced Dentistry of Westtown
After Hours Formal Wear
Aguilar Antonio Montes
Albrecht Deborah
Alex Milan K
Alpizar Ruben Rojas
Andeman Russell S
Anderson Earle F
Anderson Keith James
Andrews Thomas
Angadi Kinnera R
Animas Diabetes Care
Arrowhead Day Camp
Association of Pediatric
Bagel Crust LLC
Baker Jacqueline J
Baker Scott
Balabon Pauline Est
Baldwin Elwood James Jr, James
Barguar Devendra P, Madhumita
Barnes Dionna
Barnes Sarah Jane
Barr James
Beckerich James
Benz Ann
Bergey Blanche
Better Hearing Aid Serv
Bian Xiaolin
Bigioni Philip V
Binh Phung
Blatt Kathleen
Boles Katherine
Bootwala Shagufta
Borough of West Chester
Brady Ashley
Brill Jeffery M
Brown Sandra J
Bruckart Emily Grace
Brumfield Carol
Burton Neil & Assoc
Butts Kimberly A, Charlie
Byromhaley Ellie
Calvario Bibiana Victoria R
Carmichael Karla J
Carnathan Nora K
Carrick Marie
Carrington Earl
Cash Vanessa Ms
Cassidy Christopher
Catherine Watts
Cave Eileen D Est
Cci Communication
Chatley Fs
Chen Lesley C
Chester Co Dntry Children
Chester County Treasurer

Chester Cty Dentistry
 Chobert Manufacturing Corp
 Chrupcala James
 Cipolla Matthew
 Citi Drapes
 Clarke John A, Nona B
 Claypoole P E
 Colborn Harold Clark
 Colburn Walter E, Diane G
 Comcast Cablevision
 Communications Test Design
 Conlon Janet
 Cook Thomas
 Coombe Alexandra
 Cooper Emilio
 Cory Broderick
 Craig Robert
 Croydon Peter
 Currie Sean
 Danner J
 Darlington Thomas Huber
 Dascenzo
 David Bertha
 Deaver Elaine G, Gary J
 Debotis Steven K
 Decker Scott Lee
 Defelice David
 Depuy Synthes Orthopaedics
 Depuy Synthes Sales Inc
 Diener Audrey J
 Dietrich Matthew
 Difonzo Judith S
 Dionisos Peter
 Dluhy Bernard
 Doherty Mary S
 Donnelly Laura J
 Doohan Marie A Adm
 Dougherty Jessica
 Dujmusic Matea
 Duncan Sean
 Dupont Carol S
 East Goshen Pharmacy Inc
 Ellmore Ian S
 Elsisy Julia
 Escobar Arely
 Eslinger David
 Estate of Barbara A Herrick
 Estate of Eileen D Cave
 Estate of Lawrence H Myers
 Evans Steven J
 Everlof Sherman
 Express Cash
 Eyecheckvision PLLC
 Farrow Benjamin
 Feder Martin I
 Festival May
 Fifth Third Bank
 Fletcher Kurtis
 Flex Prime
 Frame Lynne V
 Franchetti Donna R
 Frank Sullivan
 Frison Mark
 Froio Nick
 Fu Man Bao
 Gadson Mark
 Gallagher Leo
 Gallardy Ross
 Ge Gao Xiang
 Genesis Triventions LLC
 Gerhardt Lola W
 Gillam Theresa, Michael
 Girl Scouts of Eastern Pa Troop
 Giusti Jason
 Givler June P
 Glazier Walter L
 Gold Anthony
 Gottman Mark C
 Gowda Vinay
 Grady Thomas
 Grebner Anna
 Greenstein Adam
 Greenwood Scott C
 Griffin Samuel
 Guard Wayne K
 Guerra Edvin Maritnez
 Guthrie Jerry G
 H B R Awards Elizabeth City
 Hagerty Sean
 Hahm Albert Kyungwook
 Halladay Christopher, Nick
 Hallman Laurel S
 Hammond Wadie A
 Hanna Jr Inves Trust Frank
 Happ Edward, Dawn
 Harry Tashjian & Assoc
 Harvey Philip J
 Hassler Jennifer
 Hauser Martin
 Hayes Laura
 Hea Irene M
 Heald Ivy Est

Heisterkamp Olivia G
 Hendricks Suzanne
 Henry James L Jr
 Hernandez Guillermo
 Hickey Geraldine E
 Hill Linda M
 Hindorff James Decd
 Hoilman Dillon
 Hopkins Matthew D
 Horn Shirley V
 Howell Estate of Edwin
 Hoyt Alyssa
 Huang Youming
 J Wall H
 Jackson Bruce
 Jackson Diane K
 Jackson Richard L
 Jacqueline Grace Nancy Est
 Jacqueline N
 Jagdale Chaitanya A
 Jain Garima
 Jamal Insiyah
 Jarrell Rhaina
 Jimenez Antonio
 JI Westtown LLC
 Johnson Sheila T
 Jordan Jeffrey G
 Jordan Matthew
 Joseph A Forman Sr Trust
 Kauffman Charles E Jr, Celestine C
 Keesey Marie
 Keldsen Harvey A
 Keller Keith
 Kelly Thomas P
 Kennefick Stacie A
 Kilpatrick Michael N
 Kim Jung
 Kim Suk Hui
 Knight April M
 Knowles Alda
 Knowles Frank
 Kraig Bruce
 Krill James F
 Kulp Tamea
 La Calhene Inc
 Labarge Destiny
 Lafond James
 Lambert Robert E
 Land Tina K
 Laughlin Joseph P
 Leamer Kimberly
 Leinbach Edwin Deturk
 Lessman Jacqueline
 Lewis Clayton Revocab Living
 Lezamaflores Juliana
 Liebold Brianna
 Lisa A & Henry K Prolog
 Lococo Alyssa N
 Loftus Thomas
 Long Samuel
 Lsu Property Solutions
 Ltrc Exton LLC
 Lucas Stacey
 Lynch Clare P
 Lyons Christopher M
 Macdonald Donna
 Macdowell William
 Mackey Marianne
 Mahoney Edna E
 Maloney Francis T
 Mamalise George
 Manda Shrvan
 Manghisi Adrian
 Mannetta Alison
 Marino Christopher
 Mars Drinks North America
 Matkov Jennifer
 Maxwell Crystal A
 Mccalla Jacquelyn L
 Mcloskey Mary D
 Mcdonald Veronica
 Mchugh Thomas
 Mcintyre Nancy
 Meneil Constance P
 Mcwhirt Michael
 Meadows Sean
 Melendez Heriberto
 Merchant Aryn A
 Merion Christopher
 Middle Dept Inspection Agency
 Mhranyan Koharik
 Millers Mutual Group
 Mongar Andrew L
 Moore Isabelle
 Mora Francisco Quintana
 Moraga Alejandro A
 Moreno James
 Mueller Joanne K
 Muhly Conrad
 Myers Lawrence H
 Nagesha Sindhuri
 Niggeman John P Jr

Norris Anthony
 Notaro Peter D
 Novotny Julia A
 Oconnell Elizabeth W
 Oconnell John
 Odea Maryclaire L
 Odoom Robin B
 Orourke Margaret
 Owens Debra S
 Pagan Ruben
 Palacios Alejandro
 Palaferro Christopher P
 Parkinson Mary E
 Parnis Chad
 Pedicone Stacey
 Pennsylvania Leadership Charter
 Peters James C
 Peters Michele
 Petersen Emma
 Piccone Bethany G
 Pierce Mary
 Pimley Thomas M
 Pitts Charles
 Platia Toniann
 Pomerantz Scott H
 Potts Julie M
 Powell Grace W
 Preferred Club Program
 Preferred John Hancock
 Price Stephen
 Primeflex
 Pro Assoc Consltnng Svc
 Ptr Leadership
 Pulmonary Criticare S
 Purnsley Corey
 Puzzle2purpose LLC
 Pyle Patricia K, Cynthia A
 Q Local Inc
 Quail Brittney
 Quintana Miguel
 Qvc Inc
 Rachel Durling
 Rauschmayer Stephen
 Recabryan Helen
 Reed Keith, Kelly
 Reeder Charles, Janet
 Regional Phy West Chester
 Reid Shannon M
 Ridley Henrietta B, Walter N
 Rieben Laura A
 Riley Paul V
 Rinker Kimberly
 Riordan Henry
 Robinson Charles A
 Robinson Gary L
 Rodgers Kathleen B
 Rogers Rhogenes
 Romero Tonya M
 Rosini Christopher P
 Rowlands Giles L
 Ruth Deborah M
 Rutolo Brian
 Sadlier John
 Salyers James W
 Sanare Today
 Sanborn Patricia
 Scavetta Frank
 Scholl Margaret J, Donald B
 Schultz Craig
 Scott Jaron A
 Security Life of Denver Ins
 Seeger Christa
 Seidel Jacqueline R
 Senat Louis
 Service King West Goshen S
 Shannon Sheila M
 Shaw Richard
 Shaw Sheryl
 Sheller Glenn
 Shields Chloe
 Siciliano Josephine M
 Siddiqui Masooda
 Silenzi Nicole
 Simmons Penelope A
 Sinclair Thomas A
 Singh Yugal
 Skarrenbowerman Michele
 Skrip David R
 Sloss James
 Smith Andrew
 Smith Henry A IV
 Smith Michael B
 Smith Michelle T
 Smith Richard D
 Smith V E
 Snapper Cane LLC
 Spinelli Edward G, Joseph
 Spinelli Joseph Jr Est
 Springer Sharon
 St Alban Commandery 47
 Stefanski Kathleen, Steven
 Steinberg Michael

Stern Jacqueline H
 Stewart Roland
 Standaun Norman
 Stroup Winifred H
 Struckmeyer Seth F
 Sundararajan Bala
 Sunset Valley Farm Inc
 Swanay Scott, Eva J
 Synthes Usa
 Taddese Daniel
 Talcott Nathaniel P
 Talento Peter J
 Taney Allan
 Taney Allan R
 Tarity Patrick
 Teva Pina D
 The Estate of Daniel M Kramer
 Therakos Inc
 Thompson Lisa
 Three D Body Works
 Tierney Timothy
 Timothy Cloonan
 Tirimacco Rita
 Toner Matthew, James
 Towey Patricia
 Tr of Edward H Jacob Jr Residuary
 Truscott Philip D
 Trust of Meckley Edward
 Turner Allison H
 Tursack Dustin M
 Tustin Richard S
 Valdiserri Chase
 Vaquer Diana C
 Varela Alejandro Romero
 Vargas Jose Luis
 Vassil Doukeni Baroutsis
 Vitali Michele R
 Volpe Bette
 Vz Teleproducts
 Wainstein Dana
 Walker Eugene
 Walters Doris M Est
 Wang Zheng
 Watson Ronald
 Webb Vernon E III
 Weise Brendon
 Weiser Timothy B
 West Chester Borough
 West Chester Cardiology
 West Chester Police Depart
 West Deborah
 Whalen Ann
 Whalen Charles J, Daniello
 Williams Kathy J
 Williams Stanley
 Winter Nichole L
 Winterstein Cynthia E
 Wolfe April M
 Wong Jeanne, Wai K
 Woods Edward
 Woody Grace R
 Wootten Edward J Jr
 Wroten Barbara
 Yalamarthy Harish
 Yanko Richard J
 Yi Min
 Zavaleta Victoria
 Zook Jon J

19381

A Duie Pyle Inc
 Bennett Roma C
 Chytla Landscape
 Crabb Gilda
 Duie A Pyle Inc
 Estate of Theodore S A Rubino
 Flicker John M
 Ganf John
 Locke Maria
 Metro Elevator Co
 Pilkerton Jeremy
 Spi Supplies
 Thompson Richard
 Ziai Rezvanieh

19382

A&D Mortgage LLC
 Acosta Martin
 Adamsstevens Tequita
 Adsett Regulatory Consulting
 Advanced Audio Visual
 Aflac
 Ager Jean B
 Ahmed Saeed
 Alfano Dania
 Alliance Environmental Systems
 Anderson Helen G
 Anderson Ronald J
 Anna Tabaj
 Apple Leisure Group
 Applied Business Technologies
 Artwell Prince

Aslandis Mattina
 Audi West Chester
 Bagosy Joseph A, Mark
 Ballester Andrea
 Barry Patricia
 Bartlett Nicole
 Beam Anthony
 Beierschmitt Rachel
 Bencetic Stephen T
 Bendinelli G J
 Bensalem Pediatric Dentistry
 Bentley Annette
 Berardinelli Anthony
 Bernstein Adam
 Bhoiwala Truptiben V
 Boninfante Nicholas J, Jodi
 Booth Margaret Evelyn, Bruce L
 Boothbarbarin Ann
 Boy Scouts of America Troop 43
 Bratcher Thomas J
 Bright Source Solutions
 Brophy Kelly
 Brown Betty L
 Brown Soledad
 Brubaker Valerie N
 Bustos Arellano Sergio
 Byrd Khary
 Byrne James J
 Byrnes Caitlin
 Cabot Jason T
 Calabrese Tara
 Camerote Mark
 Cammissa Patricia N
 Canty Barbara
 Carpenter Hilda H Est
 Carr Benjamin
 Carter Seneca L
 Cassell Nancy
 Centrella Sherrie L
 Chacko Varghese K
 Charlotte Louise A
 Chaudhary Nidhi
 Chen Jian
 Cherry David R
 Chesoli Flossie
 Chhatwal Sahiba
 Chiple Rosana
 Clair James H
 Clark Halliday Jr, Hazel F
 Clarke Robert B
 Cloarec Yannick E
 Colon Victor
 Combs Alexandria S
 Cotter Tomas
 Cox John R
 Cox Kimberly M
 Crangle Patrick
 Cruz Alexander R
 Cruz Nayah Alicia
 Curras Jose
 Curry William A, Lisa A
 Dakes Maryelizabeth Panto
 Dalessio Lucy
 Dan W Welch Inc
 Dance Kristin F
 Daniels Timothy H
 Davila Steven C
 Davis Eddie
 Davis Ryan
 Debellis Jacqueline
 Dehaven Norman W
 Delor Emily, Moira
 Delpercio John
 Denucci Mary Ellen, Matthew
 Detitta Georgetta
 Devlin Joan W
 Dharmaraj Karthikeyan
 Difrancesco Carol A
 Digiacomo Joseph
 Dijoseph Pamela
 Dimatteo Anthony
 Dimichele Kevin
 Dingle Stephanie, Larosa
 Dinorscia Rebecca
 Dri Operating Co Barlar
 Duncan Carol C
 Dwight C Johnson DO
 Dwyer Gina Marie
 E D C Supply Co
 Ebbecke Andrew C
 Ebs Healthcare
 Ec Cleaning Company Ernest Carter
 Eckman Lenaire R
 Egan Designs Inc
 Elicker Charles R II, Kathleen
 Ellington Geoffrey
 Elliott Ann M
 Enterprise
 Esposito Thomas Howard
 Ezzo Brooke
 Fansler Zachary
 Faust Mary

Feld Chuck
 Ferguson Gertrude
 Fifty One Group LLC
 Finberg Arne
 Fine Wine Good Spirits
 Finn Michael A
 Fleming Alycia
 Flemke Kim R
 Florist Halladay
 Foraymusa Abu Bakarr
 Four Seasons Lawn Manage
 Freeman James J
 Furia Stephen J
 Furst Christopher
 Fye Mary Evelyln Est
 Gaither Marie
 Gaskill William C, Edna E
 Gates Charmaine
 Gelber Deborah
 Gerhard Merelyn J
 Gianelos James
 Gilpin Charlotte G
 Glass Kathleen D
 Gmeiner Therese
 Goldstein Richard M
 Gollatz Alfred A
 Gonzalez Roberto
 Gordon Seth
 Grady Brendan
 Grazier Richard G
 Green Crystal G
 Guida Vincent
 Gullaksen Gil
 Gunn Courtney
 H Hayes Aikens Executor Est
 Haegele Deborah
 Haggarty Corinne C
 Haggerty Dennis Est
 Hall Andrew
 Hall Lisa Comber
 Halladay Nicholas II, Nick
 Harley Jennifer
 Harshany Michael
 Harvey Brianna
 Heather Raneiro
 Heisman James D
 Hennessey Collen
 Henry Apryl
 Hepp C C
 Hess Margit
 Hewitt Corey Elizabeth
 Hoffmayer Tara, John
 Homenet Automotive
 Hosier Douglas
 Howe Mark
 Hu Jianqing
 Huang Yimin
 Humphries Nicole J
 Hurley Melissa A
 Iacono Christina M
 Iapa Sergei
 Ilgner Ralf W
 Imkamp Olivia Herbert
 Import Cars of West Chester
 J L Westtown LLC
 Jackson Loreen W
 Jackson Paul
 Jaconelli Frank
 James Diskin
 James Glenford
 Jesson John Est
 Ji Sung
 Jones Michael E
 Jordan Barbara
 Julie Mason
 Juric Jeffrey C
 Kaiyuan Lei
 Kane Gerald E
 Karas Enterprises Inc
 Keenan Auto Body an Abra
 Keenan Chadds Ford
 Keinard Marguerite
 Keller Alexis
 Kelly Gerald C
 Kelly Karen Clark
 Kencor Inc
 Kinnach Anne T
 Kini Vikram
 Koch Joan E
 Kollhoff Kristen A, Dennis
 Kottan Jennifer
 Kropp Robert
 Kruc Antoinette Campion
 Kunberger William A
 Lacey Tracey
 Lachall Cohen & Sagnor
 Lachell Cohen Sagnor
 Lamb Mcerlane Pc
 Lamonaca Monica A
 Landolt Carly S
 Lantieri Gloria
 Lavin Nancy J

Lemay Hollis
 Lewis George H III
 Lewis James A
 Liao Zhong
 Lin Tian Fu
 Litt Consulting
 Long Guy C
 Lpl Financial
 Ludewick Janice Rae
 Mackerle David
 Malik Asma
 Maloney Joan M Est
 Manoharan Samuel
 Marcozzi Lisa A
 Martin Jeffrey D
 Marzo Marie T
 Mathues Patricia L
 Matthews Lindsay
 Maureen B Rose Ira
 Maychak Raegan
 Mazzone Sarah
 Mcbrearty Dan
 McCall William
 Mccarrin John
 Mccarthy Michael P
 Mccauley Jennifer L
 Mccoll Maria
 Mcconnell Margaret E, Richmond
 Mccullough Nancy
 Mcdewitt Sara
 Mcgilberry Ty
 Mcguire Terry
 Mckee Bryan
 Mecca Estate of Donato
 Megan Falasco
 Mellinger Robert
 Melnicoff David C
 Merryhill Schools
 Messina Gina M
 Michel Frances A, John E
 Mickens Derwin E
 Miller William J
 Mitchell Patricia A
 Mitchell Patrick
 Mkb Property Maintenance
 Mojos Pop Co
 Moon James
 Moore Sandra
 Motwani Monica
 Moulton Jimmy R Sr, Rose M
 Moyer Robert
 Moyers Harold B
 Nelson Belinda S
 Nelson Theresa
 Newlander Ken
 Nikolajewski Cecylia
 Nomula Prathap
 O Donnell Michael
 Obrien Thomas E
 Occhiolini Nina M
 Odoherly Kathleen M
 Oosterheld Patric
 Officemate Cleaning
 Ortega Michael T
 Ott John P
 Overmeyer Chelsea
 Owen Rebecca A
 Pace Helen
 Pajewski Katherine E
 Palazol Christine M
 Parks Jason
 Pelkowski John
 Penrose Gerald
 Pepper Medical Inc
 Petras Robert A
 Phelan Amanda
 Phreaner Julie
 Pinckney Joanne
 Pineda Yonahandi
 Piscitelli Luigi
 Plaszczewski Charles
 Pochuatilla Carmen L
 Polites Georgia
 Pontrelli C Est
 Poyser Stephen
 Ppi
 Prasad K
 Professional Providers
 Ptc
 Pyke Courtney
 Quirk James B
 Rader Eugene J
 Ramanathan Geetha
 Rambo John E, Mary E
 Ray Eric
 Remington Lindsay A
 Repsold Walter, Dayse
 Reyburn Warren D IV
 Riccardo Robert A
 Richardson Lionel
 Ritter Elmer L Jr
 Rivas Gloria

Robert Higgins
 Rodriguez Marco
 Rodriguez Stephanie
 Rogers Carolyn
 Roma Grace
 Roman Jennifer S
 Rose Kingsley Alexander
 Rudloff Custom Builders Ed
 Rufati Aljije Aljiti
 Russell Carly
 S1s LLC
 Saccoh Alimany
 Sadler Cathy
 Sahu Arlene
 Salazarhuerta Claudio
 Saltarelli Alicia
 Sanchez Ana
 Sator Swapnil
 Saul Tsveta
 Saunders Gregory D
 Scfpa
 Scheick Meaghan
 Schneck Christopher, Joanna
 Schwartz Samantha
 Schweiger Dylan
 Scott Select
 Seifert Thomas
 Sen Investments LLC
 Sennett Catherine S
 Shalaby Waleed
 Shanahan Maddie
 Sharp Brenda M
 Shaw Avinash
 Shields Construction Co
 Shields Mark
 Shupp Alix
 Sickafus Sharon M, Karl G
 Singla Toria J, Sameer
 Slack Alan P
 Slackway Dennis A
 Sleiman Nafez
 Sloan Michael Est
 Smereczyns Kristin
 Smith Casey S
 Smythe Stephanie G
 Sontagh Todd
 Southeastern Planned P
 Spaziani Fred F
 Spence William Y
 Spriggs Evelyn
 Squadrito James
 Stabelli Timothy
 Stanab Lp
 Starr Dorothy
 Stearne David J
 Steiner Paul
 Stephenson Will
 Stickland Jessica Renee, Ava Lynn
 Stone Solutions Group LLC
 Strohsahl Christopher
 Sullivan Joseph
 Swanson Jolynne D, Paul M
 Sweeney Mary E
 Szentlaszloi Alex
 Tall Cedars of Lebanon
 Tashjian Debora
 Taylor Ronda L
 Tef National Bank
 Thomas Darrell
 Thomas James W
 Tigue Lisa Est
 Toney Mark
 Total Bldg Maintenance
 Toto Liza
 Trafficante Michael
 Trudan Alexie, Dan E
 Tyson Sharon
 Udell Theodore H
 Us Department of Homeland
 Uw Halliday Clark
 Vaiyaburi Rajkumar
 Valesky James M
 Vincent United Futbol Club
 Viridin Hillary
 Walker Patricia
 Wallace Kevin R
 Wallace Shaunna
 Wallace Virginia
 Walters Caroline
 Ward Evan
 Weaver Robert
 Wei Yichen
 Welch Joan
 Wentao Lei
 West Chester Area Sd 5
 West Chester University
 Westtown Thornbury Elementary
 Westtown Valley Medical Asso
 Wetten Kimberly A, William R
 Willgens Annette
 Williams Zuri
 Yazvac Joseph T

Yu Ran
Zaborowski Virginia Cust, Mimi Ugma
Zankpah Faith Howard
Zhang Ye
Zheng Chongwen
Zhu Mingwei
Ziv Mike

19383

Internet Presentations Group
Southeastern Pennsylvania Autism
Wcu Ultimate Frisbee
West Chester University

19390

Acuna Tamara
Aguileraramirez Miguel
Ahern Ava
Ayala Jose Aguilera
Ayers Bridget M
Bernstein Larry
Black Adelaide N
Bove Mary Louise, J Michael
Boyd Jason A
Brown Craig Alonzo
Cabot Kjellerup Realty
Chester Countians for a Clean Env
Chester County Otolary
Childrens Dental Hlt
Conklin Jean S
Cornelio Guillen
Delopez Araseli M
Denco Properties
Deshullo Louis J
Doolittle Teri
Friez Chris
Gawrysiak Michael
Gier Maybelle
Gray Abigale
Grooper Frances
Gropper Frances Est
Hernandez Carlos
Herring Cynthia
Hutchison Mary A, J L
Internal Medicine Assoc
Ironsides Daniel
Jackson Immuno Resea
Jillian Grace Salon
Johnson Cheyenne
Kaczmarek Jennifer
Kramer Edward A Jr
Lamotte William O
Lara Juan
Lemper Jian Ying Chen
Lenahan R S
London Grove Township
Lopezlopez Jose
Lucas Milsar Escalante
Luna Maria E
Macleod Jan N Est
Maitland Blas D
Mathus Doris
Matus Stephen
McCormick Patricia M
Memillan Connie A, Mary
Milan Juan L
Miller Alycia J
Miller John L
Missman Lois M
Mohr Charles F
Mondragon Evia Resa
Navarette Rosalio
Njoku Paul
Norman Madison
Orlando Mark J
Oveida Raymond
Peace Evan Andrew, Andrew
Perez Marisela
Pizano Socorro Ramires
Provost Rashimir, James
Putul Hector Manuel Cho
Queppet Robert C
Quillen Winfield
Ramos Joel Samoel Ger
Ramsey Samantha A, Noah J
Recipient Gift
Riedmiller Sara
Rittenhouse Eric J
Rodriguez Maria G
Sanchezgranados Maria
Sec Imaging Assoc.
Scott Harper Richard J
Sohl Ngaire
Southern Chester County Er
Stubenberg Melissa
Sutton Jeff S
Taylor Lauren R
Taylor Mark
Tierney Pat
Titter Barbara E
Vattilano Linda S
Velazquez Maria L

Vennard Kathryn
Walker Jillian
Webber Jennifer, Thomas
Wesco Construction Co
Williams Ron
Wycoff Kirby
Yarnall Jason M
Zontek Martha

19395

Metropolitan Flag Banner
T Suntech Custom
Trustees Suntech Custom Builders

19398

Allstate Insurance
Arnott Industries Inc
Certain Teed Corporation
Certainteed Corp
Certainteed Gypsum Canada
Comcast
G E Capital Mod Space
Mro Corporation
Saint Gobain Corp
Saintgobain

19399

Berry Christopher
Buchannon Ralph D, Carrie
Didonato Christopher M
Ewing Paul C
Fis Ambit LLC
Kingtree Group Inc
Martin Eleanor M
Microhedge
Northwyn Court Apartments
Optia Group LLC
Pain Mgt Centers of America
Rieber Edith F
Ron Z Opher Esq
Sungard Avantgard LLC
Sungard Corbel
Surdudes Partners Investmnet

19421

Hall Sarah J
Prestileo Brendan
Reddy Sabrina

19425

Adams Patrick
Adsonar2 Athenainstitute Com
Anikin Michael
Arney Danny
Asudijohnson Caroline
Bender Suzanne
Boggs Wayne
Bowler Mario
Boy Baby Randall
Bump Gerald C Jr
Burghardt Thomas
Burke Joanne N
Cassidy Maureen
Chen Chenghsia W
Chouksey Maneesh
Christensen Jennifer
Colona Adrian Nichol, Mark Anthony
Colona Colona Mia Rose
Colorful Remedies Cash
Como James J
Conestoga Bank
Cooney John
Cuzzolina Mitchell E
Dagit Timothy F
Davis Sondra L
Deyenno Marybeth
Donnelly Michael, Joy S
Downin Robert
Dridi Lisa A
Elguindi Lena
Elliott Morgan
Famous Rachel Mildred
Fiorillo John K Sr, Andrea D
Fish Tiffany, Sophia
Foley Mary
Fu Libang
Galbally Rita C
Garay Lehmann Jaime
Giandonato Michael
Giblin Vivienne
Going Lula
Goswami Jana
Hanrahan John E
Harrison Doris M
Hawk Natalyn N
Henricks Richard
Hudes Henry
Humphrey Mark
Hunter Allison
Ishan P
Jessica Hanna
Johnson Dwain Andre Koon

Kadlec Christian
Kleinzimmerman Amy B
Kshirsagar Jasmine
Kumar Arvind
Ladnier Sage K Ugma, Jan Cust
Laman James J
Leibowitz Eddee Langer, Thomas
Li Luya
Lien Justine
Lundy Lynn
Mao Xiangqun
Marsh Marie Est
Matlack Randolph H, Alyssa J, Krystyna
Mcdonald Sam
Mchatton Ronald S
Mchenry Renate
Mclaughlin Samuel
Meehan Michael M
Menon Shyama, Vinod
Miller Colleen
Miller William H
Mistretta Alexander
Morris Gary Ray
Nardone Sara
Niceorgaw R'twick
Palaniswamy Karpagambigai
Patel Bharat M
Petroff Charles
Pirma
Posillico Joseph
Props Swami
Przeslawski Connie C
Rafferty Jason
Reddinger Sarah
Reddon Timothy F
Reddy P S
Roberts Ted
Rosenberg Elaine
Runnion Dianne F
Ruscitto Michael L, Richard L
Schiller Howard I
Schoner Clifford
Seyler Susan B
Shaffer James
Shannon Chris J
Shinde Suchitra
Shivakumaraiah Lokesh
Sipio Alexandra
Stefan Michael
Stepenosky Kristine
Stokker Jennifer K, Alan J
Stomachin Melanie, Mark
Surprenant Gary
T&D Restoration and Const
Talnack Robert J Est
Technoweaver LLC
Turnbull Lawrence
Veluswamy Chandrasekaran
Violante John Joseph, Robyn
Wilson Ethel
Winters Whitney Evans
Znuuido Derek

19432

Mclarnon Helen
Merrill Arthur A
Merrill Family Trust
Stephens Beryl

19442

Abercrombie Joan
Barnard Susan L
Conroy Joan
Flamm Boroff Bacine
Hogstrom Susan Lynn
Krenicky Kenneth
Liberatore Ruth E
Nutrition Management Serv
Seigel Mark D
Vaughan Denise M

19457

Bushwick Koons Steel
Lessig Kenneth
Longstreth Sporting Goods
Pierce Henry

19460

42 73rd Condominium Asso
6 12 Convenience Store
A1 Dental Care
Abbas Hassan
Abbott John R
Abraham Christian
Ace Technologies
Adame Arturo T
Albiser Kevin G
Alice Cooke
All Write Insurance
Allred Rebecca L, John S
Allsop William
Almonte Caonabo F

Altman Crystal
Aravind Sathiya Narayanan
Ash Jacqueline
Atfelbaur Richard
Averill Kathleen Ann
Baker Richard K
Balakrishnam Revathi
Barbato Kathryn V
Barker Tim
Bates Darlene V
Battle Rodney L
Bednar Mildred H
Bell Curtis
Bender Suzanne
Bhambhani Deepak
Biddle Hannah B
Biddlebarchuk Hannah
Bilinski Diane
Biro Gladys F, Jennifer
Blackwell Pearl
Blades Michele
Blaney Henry J Sr, Henry J
Bliss Stephen R II
Blue Bell Surgery Center
Bodnar Maria
Bohannon Christopher H
Born Allen P
Boror Danilo
Boukhiar Okkacha
Bowers William H
Bristol Daniel C
Brown Sean
Brubaker Joel
Buckley Maureen, Ray
Buckwalter Sean
Caffery Eugene L
Cagle Ryan
Calaman Daniel
Callahan Mary E
Cann Nancy By Est
Capre Debbie J, Jay T
Carreon Larissa
Carroll Lillie
Carter James D
Castle Rock Realty Corp
Causland Debra L
Cavanaugh Draven S
Chiponis Diane C
Christopher Vanderkhof
Churchill Michael
Closet Kay
Collins Justin D
Constanza Guillermo A
Corr John P
Cory Timothea
Cramer Christopher M
Culbert Richard
Davis Erika B
Davis Robert S
Decasee Peter Laurence
Dellaquila Danielle, John A
Demey David
Deranleau Michael
Desanto Blaise
Di Stasio John F
Didomenico Elizabeth M, Daniel T
Diehl Julie
Donald Saxton
Druckemiller Megan V, Andrew
Early Learning Academy Inc
Edwards Devaughn
Elko Gertrude
Ellie Reynolds Als Foundation
Emani Phani
Esler Theresa Est
Evangelista Gene A
Evers Megan F
Famalaro Damian
Farole Anthony
Faulkner Harry
Fazio Joan
Fedornock Delores M, John R
Feeley Sean
Feiock Amanda
Fink Soi Est
Finucane Patrick J
Fischer Timothy P
Fisher Gerald
Fisher Peter M
Fitts Douglas
Fleishman Lee
Flemming Wanzell A
Floros Amanda
Fonash Sophia
Ford Andrew P
Foulds L Est
Frazier Elizabeth
Freilich William B
Freitag Molly
Frutchey Gladys I, Wilson
Fuentesbarnett Noe Akem
Garmon Donald

Gates Bryana P
 Giera Mildred
 Glow Skin Boutique Spa
 Godschall William J
 Gonzalez Vanessa E
 Gould Joshua
 Green Daniel
 Gregory Wheelan J
 Gugenheim William B
 Hackman Sandra L
 Haines William A
 Haque Maryam S MD
 Hartzell Florence A
 Hayden Charles
 Hayner Garrett
 Healy Thomas
 Hentz Juanita
 Hertkorn Donald R
 Horoho Brian
 Hove Barbara, Randall
 Huddy Shaun R
 Huey Blaine
 Hunter David
 Hustis William B
 Ivester Darryl
 Jacobs Christopher E
 James Samanen Photography
 James W Nettleton
 Joes Dry Cleaning Inc
 Johnson Cecelia A
 Johnson Heather L
 Jonathan B Detwiler Ttee
 Jones Gregory P
 Jones Roy M
 Jonese Krista Michell
 Jtp Auto Sales Wo# 92786
 Kazi Islam
 Keeping Kiddies Warm
 Keller Kristin
 Kinzel Russell E
 Kinzinger Mamertus
 Kiselica Erin
 Knaub Samuel J
 Koettkersheen Natalie S, Liam M
 Krasucki Constance
 Kratz Jacqueline G
 Kristen Campbell & Dominicks Auto
 Krummrich Allyson H Adm
 Krummrich Frederick Vincent Jr Est
 Kwortnik James Jr
 Labarge Michael W
 Lamberty Brittany
 Langan Irene M
 Lange Anne Marie K, David P
 Larkin Robert S
 Lauriewilliams V L
 Leo John
 Lewis Julie C
 Li Zhihong
 Lowery Patrick G
 Luckowski Jennifer B Amp, Christopher P
 Luczkowski Mary B Est, John
 Ludwick David
 Macedo Karen
 Malik Chander K
 Mamertus Kinzinger Est
 Mani Suganya
 Manion Robert
 Marino Bruce R
 Martin Gary
 Mastkoho Inc
 Mattox Calvin
 Maxton Kyle
 Mazza Frank S
 McBride Kenneth L
 Mecambridge Dale
 Mccormick Ian
 Mcurdy Kristen, John
 Mcdevitt Joan
 Mcfadden Wendy
 Megarrity Timothy
 Meghee Sherwin T
 Meveigh Dennis M
 Meanix Dylan
 Melissa Robart
 Merryman Tami
 Minor Marques
 Mock Barbara
 Montgomery Associates
 Moore Carol L
 Moore Lois S
 Morris Laura
 Moser Christopher
 Murray James R
 Norris David
 Nwabuoku Altgrace
 Nwosu Cordelia, Caleb C
 Olshansky Alan S
 Olszyk Monica

Onufrey Sylvia
 Opelski Mary
 Oscar Justin
 Osman Siobahn Oconnell
 Oustrich Jamie
 Palopoli Anthony
 Parah Michael J
 Patterson Kayla
 Peart Tamara L
 Peirson Elizabeth Est
 Perez Isaac J
 Performance Fabrication W
 Peterson Erik T
 Phillips David G
 Phoenixville Area School Dist
 Phoenixville Area Child Learning
 Pianos Cj
 Pinto Jose Israel
 Piontkovski Lyubov
 Piotrowicz Walter
 Pma Medical Specialists Limerick
 Polaris Rehabilitation Pllc
 Polignano Madison, Carol
 Poulton Linda
 Powell Doris Est
 Proctor Sarah J
 Quince Lavanetta L
 Quinones Enea
 Radisic Alexander P
 Ramstine Crayson C, Doris E
 Regional Rehab Center
 Rev Jonathan B
 Rhodes Betty F
 Richard Atfelbaur Est
 Richards Warren
 Ritter Lindsey
 Rivera Rafael
 Robinson Marvin A
 Rockett Benjamin
 Romano James E Jr
 Ross Margaret
 Rubin Alexzander R, Lynette R, Chynna R
 Ruffenach Helen
 Russell Matthan C
 Sakocius Alvydas
 Salon Fiber Enterprises LLC
 Satmary Eugene
 Saundersbey Darford
 Saxton Donald D, Don Jr
 Sbarbaro Catherine G
 Scaduto Margaret
 Schmidt Gina L
 Schultz William R
 Scott Lewis R, Ann P
 Seidel Alex
 Septak Michael
 Sethuraman Bhavani
 Settle Elliott
 Shah Nirmalaben R, Diptiben V
 Sharp Clinical Services
 Shebby Pamela R
 Smedley Barbara Est
 Smith Doreen
 Smith Keith R
 Snyder Park Est
 Sombers Joseph
 Specialty Metals
 Spreeman Barbara
 Starr Promotion LLC
 Stephens Lisa
 Stuehling Helen E
 Swartz Kamila
 Swavely Sharon
 Swayze Marie
 Sykes John B
 Talley Lauren
 Tascion Mary A
 Tascione Julie
 Tauscher Theresa
 The Elder Eyecare Group
 Thomas Nikki P
 Tide Baseball
 Tieck Bruce
 Tinney Walter III
 Tomko Jacquelyn E
 True Concept Title C
 Trust of Bishop
 Tuffillaro Rose Marie
 U S Postmaster
 Umberger Elizabeth B
 University of Valley Forge
 Upton Kenneth J III, Kenneth J
 Urbani Lisa A
 Vandyke Walter W Sr
 Vasquez Brayan
 Viglione Danielle K
 Villegas Jose L
 Viskaal Martinus A
 Vlachos Basil

Wagner Mary Emma
 Walker F M
 Walker M R
 Walsh Scott
 Wang Xin, Lin
 Waxberg Marilyn
 Werner Coach
 Wetzel Linda
 White David F
 White Patricia
 Wiltfong Jim
 Wolf Kristin
 Wood M
 Yermish Morris
 Yurynyuk Ivan A

19465
 Appearance Brands Int
 Aveni Diana
 Baird John G Jr
 Beneficial Equipment Finance C
 Black Robert
 Brown Deborah S
 Brown Ronnie T
 Capital Planning Group Pa
 Cathcart Lindsey
 Coventry Nursery School
 Dalessandro Allyson
 Delaware Valley Limousine
 Delgatto Austin
 Dillman William L III, Freda Marie
 Dps Marketing Group LLC
 Eds Usa
 Emswiler Dorothy M
 Estate of Patricia A Goodman Est
 Evangelista Gene A
 Fcc
 Ferraro Anthony
 Figueroa Cynthia A
 Fisher John W
 Fox Thomas
 George James C
 Geoventures Programming
 Greenslate LLC
 Greer Derrick
 Hall Marie A
 Hanth Jesse T
 Harmony Hill Farm
 Haslip Brandon S
 High Margie
 Hill Jaclyn
 Hiller Matthew
 Jamison Catherine
 Jenkins Jonathan
 Kanoler Patricia A
 Keeler Susan P, Mark D
 Kelly Patrick J, Twila N
 Kelseys Legacy Forever Strong
 Kim Youngmin
 King William P Jr
 Kolle John C
 Krug Rhoda
 Margusity Sharon
 Mccarthy Erin
 Mcglew Judith G
 Mckee David J
 Mclendon Tamara L
 Meveigh Johanna L, Jerome
 Minger Jared M
 Mondik Stephen J
 Montesano ba Montesano Bro Bucktown
 Moscardiello Jim
 Motter Jocelyn Rose
 Musser David G
 Myers Doris B
 Nathan Tina
 Nelson Lars
 Norchester Youth Athletic Asso
 Norman Elaine
 Owens Kristina
 Pearson Gregory
 Peters Andrew J
 Petroff April R
 Przemieniecki Chris J
 Redeeming Waters International
 Reitnour Jerald Wayne Jr
 Reitz James
 Rexrode Lenia
 Rexrode Robert
 Rhoads Herbert G Jr, Herbert III
 Rowland Dorothy M
 Ruizlippold Jessika
 Ruyak Joanne K
 Ryan Dennis Sean, Debbie
 Sanderson Eric
 Sanner Shirley
 Scheib Steven
 Seigle Hannah
 Smith Brenda
 Smith Christopher
 Smith Crystal L
 Sprouse Robert, Brain

Sunleaf Gardens LLC
 Susan Detwiler Ira
 Terc Manuel
 The Pennsylvania Ferret Club
 Trisch David A
 Walther Kim
 Watkins Thomas W
 Watson Kathleen M
 White Daniel A, Sara C
 White Joseph
 Willoughby Michele M
 Wyler Thomas E
 Zimmerer Kellie

19470

1435 City Line Corp
 City Line Partners Lp
 Garner James J
 Gift Stephen
 Herr Llp

19475

Amanullah Carolyne
 Beneficial Bank
 Binder Stephen
 Bledsoe Judy
 Bliss Keith
 Boyd Maryann
 Carrasco Gayle J
 Cooney Theresa
 Davis Benita M
 Dinardo Mario Jr, Cheryl A
 Dragone Brittany
 Drupp Jesse
 Dunne Binder Molly
 Early Matthew
 Farias Victor
 Findeisen Marguerite
 Fokin Ivan
 Gallagher Kathleen V
 Gallant Paula
 Gehris Melissa
 Golas Michael
 Hall Ruth
 Harry J Carpenter Irv Deed
 Hayes Cory L
 Hayes James A
 Jim Amole Jr Inc
 Jones Motor Co Inc
 Jones Motor Group Inc
 Kenney Carolyne A
 Kiefer Jerry
 Kurtas Linda J
 Little Natoshia J, Derek T
 Long Jeffery, Lisa
 Longacre Jonathan M
 Mangir Jessica
 Marosek Robert
 Matuskowitz Eleanor
 Matzik Beth A
 Mclain Barbara A
 Megargel Robert
 Montgomery Assoc Inc
 Mueller Joan C, Ken
 Mullin Alyssa
 Neary Michael
 Northridge Masonry LLC
 Olmedo Victoria Avisaid
 Palmer Eleanor W, Lionel H
 Paski Matthew
 Phan Jordan
 Rehrman Donald Est
 Richardson Thomas
 Rosemary Deery & Pejeyes
 Rudart Ronald R
 Schmidt Evelyn D
 Scotia Partners LLC
 Sherman Deidre M
 Shermans Pro Shop
 Smith Heidi
 Souder Barbara
 Spencer Peggy
 Stierheim Laura
 Stonesifer Malinda
 Stout Gertrude R
 Tankersley Taylor
 Teare Maria C, Paul E
 Tryanski Michael
 Vanderwerf Michael
 Vinson Louise
 Wagner Jason C
 Wood Matthew

19480

Apcom Power
 Eye Associates Inc
 Naap National
 Surchability Inc

19481

Atkins Xavieria
Chamberlin Gretchen R
Garg Narinder K
Heather Eichholtz Tr U/W Xavieria
Kaller Raymond R
Rki Corporation
Weber Joseph V

19482

Adams Ashley
Ag Administrators
Agnes P Sheldon Trusts
American Baptist Churches
Amerigas Propane
Avgerinos Evan
Bbcp Realty Trust
Brothers Christian
Coggeshall Warren E
Colonial Penn Insurance
Dtd Douglas R
Durkin Kathleen
Electronic Data Sys Eds Income
Environmental Standards
Glenda Gies Designs
Gs Roofing Products Co
Houghton International
I B E W Local 98 Deferred Income
Lewandowski Keith
Mitchell James S
Nicholas Ray Plan 092466
Presbyterian Ministers Fund
Saint Gobain Abrasives
Saint Gobain Corp
Song Jenna Michong
Stgobain Corp
Trull Andrew W
Trust Vanguard Fiduciary
Vanguard Fiduciary Trust Co
Vanguard Ftc
Vanguard Fuduciary Trust Company
Vanguard Group
Vanguard Small Business
Vftc
Vftc Vanguard
Walker Autumn M
Weilin Li Ira
Wells Fargo Eastern Washington
Williams David R, Kathryn

19520

Betts Karen
Bonner Bernard M
Clements J Robert
Collmann Daniel S
Crawford Brenda
Degele Ethan D
Dehaven Mary E
Desmond Amber
Dickson Juliette M
Flaxenburg Jesse Alexander, Jean
Foco Geoffrey
French Creek Boutique
Gaebel Cheryl
Grim Jean E
Haldeman James C
Harrold Lois L
Heyburn David
Hixson Nora
Leman Regina L
Leshen Kenneth A
Mcewen Gary R
Montgomery Padge
Moore Zachary
Mroczek Terry
Munley Leo
People Technical School
Polisano David F, Regina
Pupek Megan
Quigley Bertram
Romig Corey
Santos Jasmine
Sender W
Sheppard Jared
Skotz Mfg Inc
Smith Gary S
Speaker Jeremiah
Stringer Marian
Stroud Marion B
Torres Rene
Vanderbosch Maxwell
Wallace Nancy Ann
Warner Helen L
Wheatley Mary E
Williams Jeremiah
Wood Ryan

Zip Codes Not Reported

Gabriel Don
Haltermann Andrew
Manley Dorothy F
Phelps Curtis R
Zavala Mariano

Clearfield County**15757**

Bowman Dorothy Est
Elling Jane Est, Jane E
Lee Linda A
Mcgarvey Ronald I
Miller Barbara J, Martha J

15801

Akers Shelly
Andrulonis Leonard
Arc Restaurants
Bailey Patty
Baileygraham Mallory L
Barnett Adam C
Bell Kristy L
Bennett Joshua
Black Davie
Blantz Justin
Bloom Wynette E
Blöse Rhonda
Bonante Angela M
Branch Thomas S
Cain Timothy P, William J, Patricia
Cataldos Collision Inc
Comfort Suites Dubois Pa
Connolly Marian E
Cummings Edwin
Daugherty David W Jr
Davidson Vicki S
Dexters Quaker State & Auto
District Justice Patrick Ford Dubois
Dixon Ralph E
Donahue Bradley
Donoghue Kimberly, Michael
Donohue Barbara
Eastern Petro LLC
Fahy Charles J
Fannin Jennifer
Ferguson Allen
Foley Camellia Y
Foley James
Fox Edward
Frederick Kelley N
Fugate Howard Jr
Gamis Cyril
Garred Patrick J
Gelnette Cindy Lou
Gerber Michael A
Green Jessica L
Guido Margaret A, Anthony
Hallstrom Martha L
Hand Ida H
Hannah Harold K
Hertlein Christopher
Highlands Penn
Howell Renee
Hughes Christopher T, Katie
Hunt Andrew S
Ideal Products Inc
J A Kohlhepp Sons Inc
Jims Custom Collision Inc
Johnson Joan K
Johnson Karen
Johnson Motors Inc
Johnson Walter
Kelege Elise M
Kessler Judy Ann
Kiehlmeier Louis T
Kohl Richard E
Kosempa Rita D
Kowal Ewa
Kuntz Bruce D
Langley Carl Jr
Larrabee Tami L
London Alexis N
Long William
Margaret Markiwvich
Matsko Jean
Mc Nultlys Gifts
Mckolanis Robert P
Means Joshua
Mumford Enterprise
Mushrush William R
Nguyen Hoanh Van
Noemi Dinger Maria E
One Stop Convenience Stores
Pfaff Leila
Pusey Wyatt
Pusick Raymond
Rebelo Mario
Reese Cynthia H
Reynolds Heather
Reynoldsyutzey Heather

Rhodes Misty
Robert&Marcy
Robinson Marie
Rosenberg Joshua I
Ruane James E
Schmuck Patricia J
Scott Thomas
Shaffer Rossman N
Shannonlawhead Kimberly A
Shaw Kelly M
Shenkle Jeff S
Shenkle Richard
Shetley Mikelle
Shop And Save
Siple Becky
Tartal Noah J
Tatters Helen F
Thompson Rodney
Tokarcik John C
Wagner Erika C
Werner Wendy
White Eugene
Williams Jonathan
Wilson Jean
Yohe Tina
Yutzey Randy

15848

Angell Lillian
Davis Samuel W
Henry Debbie
Luthersburg Elementary
Reiter Velma

15849

Jewell Gloria
Pierce Joseph

15856

Best Bessie M
Orcutt Ashley

16620

Roundabout Enterprises

16627

Clearfield Co Ambulance Assn
Cps Inc
Hockenberr William Est
Johnson Kurt
Kougher Michelle
Maines Tabitha Lei
Moyer Daniel J
Patrick G Mccusker dba Sajaks
Phillips Margaret Jean, John T
Poshedly George A
Powis Madeline

16651

Daye Justin M
Finney Lowell, Merine
Frey Mindy
Gardner Eddie R
Greenawalt Catherine
Hockenberry Ida B
Jwz Enterprise LLC
Kawa Ralph W
Kocher Penny L
Leann Reese Triple LLC
Ohler Tracy M
Redzensky Kathleen A, Stanley
Sahlaney Elizabeth Ann, Jack A, John
Swistock Associates Coal Corp
Temchack Vladimere, Donald R
Wilson Shallon A, John D
Yaple Gerald

16656

Yost Douglas E, Miriam

16661

Barry Reams & Jackie Lidgett

16666

Ann Beres Life Tenant
Beres Valerie
Blake Jeff
Brown Elizabeth A
Fredrick Gustkey Assoc
Kelley Thomas
Kovach John
Lupton Kenneth L
Shimmel Shelly A
Yastro Stanley P, Margaret Est
Youngblood Kenneth

16671

Srock Eleanor M

16680

Temchack Vladimere

16698

Corprew Maurice

16825

Kephart Trucking Co Psp
Liedholm Carl David
Walker Jason C

16830

Beach Wilford J
Brooks Lynette
Carter Catherine
Cassick Cindy K
Cbt Bank
Clear Med Corporation
Clearfield Cnty Emer Mgmt
Clearfield Family Medical Center
Corcino Jeffrey
Culbreth Keegan
Davidson James P D O
Denny Beer Barrell Pub
Dingey Leona C
Duncan Anna
Edwards Michael T
Estate of Donna J Wh
Estate of Norma J Ogden
Famous Collision LLC
Fleming Edward E
Fullintong Trailways
Guns and Shooting Supplies
Harding Franklin
Hill Cassidy J
Holder Denise
Howell Charles
Hubler Sandra L
J and E Plumbing and Heating
Johnson Clair
Jones Mary
Josephson Mary A
Kelly William L
Koot Sarah R
Lord Doris
Marsh William
Mc Namee Marion E
Mckee Sandra L
Mclarney Kevin
Meadville Diagnostic Medical
Mielcarek Helen
Ogden Norma J
Pham Lily Thi
Scheidle Adolf A
Shutt Christopher
Smith Lucille E
Stephenson Delores M
Stuart T J Md
Thompson Travis D
Tibbens Dorothy
Tittle John R
Turner Jessica C
Wilson Caroll D
Winans Irvin S

16833

Addleman Lloyd
Call Michael
Call Ruby J
Clamp Donna M
Clearfield Mountain
Curry Mildred Est
Davis Ronald L
Hess Jilynn L
Kukla Beatrice Est
Lhu Nursing Class of 2017
Miss Janet Beach
Neeper Beverly Est
Rearick Donald E
Ross Cheri
Ross Matthew
Scott Villa Nursing and Rehab
Shawley Dorothy
Smith Thomas E
Spillia Jason D
Strong Joseph E, Tracey A
Wheeler Body Shop
Zattoni Shelly

16836

Mcclintock Jeffrey
Timblin Robert A
Wynn Jimmy

16838

Best Richard
Bloom John
Hess Daniel F
Knepp Dorothy R
Rhone Ryan L

16839

Decker Pamela M
Eisenhauer Elizabeth
Horseman Wade H
Marshall Logen
Martin Paul F Jr

16840

Conklin Margarette
Pollock John A Jr

16845

Foresman Iona

16850

Plubell Gregory

16855

Casher Samuel W
Gallaher Roger

16858

Cantolina Dorothy M
Hummel Roland
Hvizdos James
J Thomas Elizabeth, John C
Martell Russell
Mihalko Edith Est, Edith V
Miller Jared
Randy Sterling Trucking
Schneider Susan
Spillia Alona A

16860

Morris Dylan, Savannah

16876

McCracken Duane

16878

Beightol Kathleen C Est
Bush David A
Curry B Eileen, Gary E
Fletcher Laurie E
Foster Gerald L, Sonya L
Mclaughlin Kenneth Jr

16879

Miller Elsie Houston
Smolko Edward M

16881

Flood Jarod E
Hubler Robert
Kelley Wendall J Est, Verma J
Lenhart Debra A
McCracken Dawn M
Welker Neil R

Clinton County**16822**

Bolopue Logan R
Brodrick Naomi
Gummo Michelle M
Phillips Neil A, Linda
Redmonds Complete Comfort
Yeager Donald F, Leanna J

17721

Boush Larry
Conner Jordan E
Hull Daryl J
Long Kolton J

17726

Mwololo Gideon

17745

Allen Myra E
Anello Dustin J
Aumiller Susan
Baldwin Warner
Bennett John J
Breasette Carl III
Chester James
Collines John
Cummings Earl F Sr
Dapp September
Dietz Karen
Donaldson Mark J
Eberhart
Etters Matthew
Eyler
Forshey Kayla M
Fulger Pamela
Fultz Auto Body Inc
Fultzs Auto Body & Donald Seyler
Furl Kelly A
Gallagher Thomas J
Hashem Said

Hess Zachary
Hill Ronald A
Jacobs Eric
Jones John W
Keystone Central School District
Keystone Community Network
Kilheeny Jay W
Kiser L
Koch Wyatt
Kohen David E II, Karen A
L M F Manufacturing
Leavenworth Jason
Lock Haven Hospital Ghx Po
Lock Haven University
Longo Mark
Mckinney Richard
Miller Joseph A II, Kara M
Miller Naomi E
Murton Joseph
Page Laurel
Payne David K, Dawn M
Pennsylvania Science Teachers
Piper Ernestine
Raab Dorothy E
Rainey Nina G
Ramines Nicholas
Reese Gloria
Reynolds Connie
Rhea Amanda
Roberts Lee H
Robinson Les
Segura Justin B
Seyler Matilda V
Shulda Chase
Sigmund Kimberly K, Richard A
Silverstrim Susan
Smith Gladys I
Smith Jontae C
Smith William C
Stetler Eva L
Stevenson Dennis M
Stines Terri E
Sutherland Kyle
Thomas David E
Thomas W Croce Memororial Scholar
Troy Gelwicks
Vankirk William Q, Jeffrey R
W & W Body Shop Inc
Wadsworth Todd
Walker Donald G
Webner Michael L
Welsh Thomas R
Wilson Justin S
Wise Mary
Yoder Bradley T
Zablocki Joseph S, Tyler J

Hess Zachary
Hill Ronald A
Jacobs Eric
Jones John W
Keystone Central School District
Keystone Community Network
Kilheeny Jay W
Kiser L
Koch Wyatt
Kohen David E II, Karen A
L M F Manufacturing
Leavenworth Jason
Lock Haven Hospital Ghx Po
Lock Haven University
Longo Mark
Mckinney Richard
Miller Joseph A II, Kara M
Miller Naomi E
Murton Joseph
Page Laurel
Payne David K, Dawn M
Pennsylvania Science Teachers
Piper Ernestine
Raab Dorothy E
Rainey Nina G
Ramines Nicholas
Reese Gloria
Reynolds Connie
Rhea Amanda
Roberts Lee H
Robinson Les
Segura Justin B
Seyler Matilda V
Shulda Chase
Sigmund Kimberly K, Richard A
Silverstrim Susan
Smith Gladys I
Smith Jontae C
Smith William C
Stetler Eva L
Stevenson Dennis M
Stines Terri E
Sutherland Kyle
Thomas David E
Thomas W Croce Memororial Scholar
Troy Gelwicks
Vankirk William Q, Jeffrey R
W & W Body Shop Inc
Wadsworth Todd
Walker Donald G
Webner Michael L
Welsh Thomas R
Wilson Justin S
Wise Mary
Yoder Bradley T
Zablocki Joseph S, Tyler J

Hess Zachary
Hill Ronald A
Jacobs Eric
Jones John W
Keystone Central School District
Keystone Community Network
Kilheeny Jay W
Kiser L
Koch Wyatt
Kohen David E II, Karen A
L M F Manufacturing
Leavenworth Jason
Lock Haven Hospital Ghx Po
Lock Haven University
Longo Mark
Mckinney Richard
Miller Joseph A II, Kara M
Miller Naomi E
Murton Joseph
Page Laurel
Payne David K, Dawn M
Pennsylvania Science Teachers
Piper Ernestine
Raab Dorothy E
Rainey Nina G
Ramines Nicholas
Reese Gloria
Reynolds Connie
Rhea Amanda
Roberts Lee H
Robinson Les
Segura Justin B
Seyler Matilda V
Shulda Chase
Sigmund Kimberly K, Richard A
Silverstrim Susan
Smith Gladys I
Smith Jontae C
Smith William C
Stetler Eva L
Stevenson Dennis M
Stines Terri E
Sutherland Kyle
Thomas David E
Thomas W Croce Memororial Scholar
Troy Gelwicks
Vankirk William Q, Jeffrey R
W & W Body Shop Inc
Wadsworth Todd
Walker Donald G
Webner Michael L
Welsh Thomas R
Wilson Justin S
Wise Mary
Yoder Bradley T
Zablocki Joseph S, Tyler J

17747

Frankenberge David
Heggenstaller Lucy C
Johnson Brooke
Rote Jason D
Vasquez Jose Antonio

17748

Clair Lawrence
Hague Thelma H
Rhoades Julie B, Dale T
Stover Florence M

17751

Angilletta Edward
Central Pennsylvania Livestock
Evers Thomas L
Frye Colby
Garret Edward L
Gingerich George E
Gm Financial Insurance Center
Green Richard E, Seth L
Je Graphics
Lachat Christopher
Lamey Bobbie J
Mellott Neill
Moats Judy
Pfaff Barbara
Reynolds Lawrence
Shields Christina M
Slegle Joshua Ryan
Smith Robert J
Steele Thomas W
Wells George F
Wheeler Tanner E

17760

Francis Warren G
Mastriana Martha B
Paloskey Edward P Est
Roy Jennie L

17764

Big Louies Pizza
Coleman Michael T, Janice L, Diane

Friel Eugene
K & L Auto Sales Inc & Charles Casp
Mcgill Mary Jane
Pugh Violet R
Whistleman Karen

17778

Orland Zachary

17779

Brayton Rosewell Jr
Miller Kirk D
Williamson Rod

Columbia/Montour Counties**17814**

Barbara King R Decd
Bonham Sandra
Brosnan Stephen
Covington Jay M
Craig Tiffany
Edson Laurie
Fox Caitlin
Grenewich Sarah J
Hoffman Jacqueline J
Kinsey Katherine
Kocher Michael G Mr
Lenhart William G, Lori L
Mailander Jenifer L
Mchenry Barbara K, Gerald L
Morin Amanda
Moss David Est
Mowery Kriste
Reichenbach Donald
Roberts Arlington
Rosamond Jeremy F, Dee
Smith Walter F
Steich Sara A
Sugarloaf Township
Thomas Richard, Renee
Young Ian

17815

Adams Brandon
Adams Durand W
Archer Gertrude
Artley Raymond W, Melvin A
Baker Laura T
Baldoria Charisse
Baranyak John
Bardo Mark
Barnes Marc
Barreca Nicole
Bartholomew Judith M
Batiuk Michael James III, Loraine Sylvia
Bear Chrysler Dodge Jeep Inc
Billig Michele, Brian
Bitler Jessie M
Blaggrave Richard D, Anthony J, Carlene M
Bloom Student Housing
Bloomsburg Hospital
Bloomsburg University
Bloomsburg Veterinary Hospital
Bobeck John
Boy Scouts of America Troop 20
Breech Harry F Est
Brobst Michele L, Barbara
Burnside Joyce
Burt Ruby
Candlish Bruce, Linda
Capt Jack Lobster F
Caputo Mary Ann, Kenneth
Carl Dennis C
Casey Robert A Est
Cassidy Bernice T
Cassidy Joseph M Jr
Chamberlain Richard A
Citibank Nacitimortgage Inc
Cji Corporation
Collier Township Municipal Authority
Columbia Anesthesia Associates
Columbia Valley
Columbiamontour Boy Scout Council
Cook John C Jr
Corson Joan
Coulter Faye M
Crawford Mitchell, Sara
Crispell Francisca
Cronk James B
Davis Ashley
Davis Joshua
Deiterich Daisy M
Deluca Farms
Deterick Marlin J
Dietrick Harold E, Martin
Doherty Paul
Ebenezer Faith Bible Church
Edwards Bryce J
Estate of Dorothy Troy
First Columbia Bank & Trust Co

Fischer Sherrod
Fritz Daniel R
Geines S
Gillmeister Norman
Gledhill Ryan
Green Dantley
Halye Hazel E
Hardt Ryan D
Harmon
Hasseman Joseph G
Henicle Jane
Hess Chad
Hicks Stephen J
Hill Ashley N
Himes Craig L
Horek Julia
Hotaling Kristen
Hutter Laura A
Independence Ford
Isaksson Ymagnus
J E Bowman Trucking
Jack Darrah
Java Lara
Johnston Geraldine
K12 Management Inc
Karlov Roseanne
Karsner Douglas
Keir Becky
Kishbaugh Jessica M
Kline Matthew
Klingerman Chelsea
Kocher Randall William
Koenig Kristyan
Kokoska Mark
Krautlarger Gregory
Laroche Yvelte
Leiby Jane H Est
Magno Claudio
Mainzer Nicole
Marchlinski Karisa
Matthew A Lucas Memorial
McLeod Kasey
Meade Elmer C
Miller Kimberly F
Mtac LLC
Mtr
Nearhoof Tony M
Neiss John
Osterhout Mary R
Parri Adam
Patel Divyesh
Patton Marian E
Patty Earl
Peck Teresa M
Pellitteri Felicia
Pen Kester Dba Halye S Garage
Polhill Madeline Elizabeth
Portonova Foot and Ankle Spec
Price Jeff
Pursel Stephen
Roach Sandra S
Roberts Russel O
Romig Melissa A
Ruffini Michael F
Ryman Shirley
Sabo Mark J
Sadatemwambo Frank
Sandford Kimberly M
Sanford Cindy
Schuyler Edward
Sekisui Polymer Innovations
Sendrick Brian
Shoeman Brandon
Shoop Andrew
Slavinsky Francis
Spanos Abigail
Stapleton Sean Jason
Stark James I
Stashek Ronald
Strauch Marc A
Strenchock John J
Sweitzer William F
Tague Matthew
Thomas Charles
Thomas Charlotte
Tiffany Walker
Tomashefski Doris J
Troy Dorothy
Uncle Frank Foundation
Urso Mary A
Vanderslice Zach D
Vaughn Patricia
Voss Jeffrey S
Waltman Dorothy
Warner Faith
Willie Lauren
Wingate Conway Est
Winter Gregory A
Wright Tyler J
Yuan Li She
Zoppetti Michael D

17820

Beggs Wanda L
Busted Knuckle Garage
Corley Robyn
Cupparo Marie Hans Dec
Dresher Rodney C
Gc Hartman Elementary School
Hagan Andrew
Harman Monna M
Henry George R, Debra L
Jordan
Kauwell Jamie B
Koschoff Helen M
Kuntzman Harriet C
Lindenmuth Geraldine
Lucas Frank A
Martz Jeremy A
Mensch Laura Mae
Olsen Donald
Rapkin Wayne
Snyder Nicole D, Shawn C
Snyder Irvin
Wolfe Herman F III Est

17821

Abingdon Fire Company
Adler Nathaniel
Allied Ambulance Services
Automotive Collision Spec
Barbarich James M, Carol A
Berns Shirley
Berwick Ambulance Service
Bohner Rasheed
Bordner
Brady Sean
Brand Jeff
Buehner Mary J
Central Susquehanna Builders
Cote Diana B
Danville Lions Club
Davis Rebecca A
Davis Tyler
Delgado Juan
Deremer Janice
Derr Robert E
Diehl M Marlene
Dietterick Daniel J
Dietz Donna
Dimarino Lauren M
Diminick Jack M
Doran Eugene E
Dougal Joseph
Downey Christina D, Kelly R
Drumm Charles
Emanuel Jeffrey A
Emergency Site Protection
Enterline Kenneth E Sr, Roberta Ann
First Savings Financial Serv
Flanagan William
Foust Florence Est
Foust Gladys L
Fox Mildred C, J Henry
Franklin Fire Department
Fullmer Reed
Fusion Center LLC
Geisinger Health Sys
Geisinger Medical Center
Getkin Cleota
Gmerick Ashley B
Goldman Daniel T
Gonsar Tracie
Gowdy Richard
Guthrie Towanda Mem Hospital
Haas Linda, Linda K
Hamlin Fire
Hampton Brett A
Heeter June E
Helwig Cecilia, Greg
Henderson Jerome D
Hendrickson Wade L
Hepler Paul F
Herman Mary
Hirsch Lorraine, Thomas
Ho Chun
Ishman Kelly
Jackson Township Volunteer Amb
Jeffrey Shannon
Jenkins Donald E
Johnson Aaron
Keefer Freda
Keppler Patricia A
Khara Harshit, Amishi
Kheiri Samir A, Nadia M
Kiersch Cameron R, Castan, Rylan C
Kifo Janette
Knapp Elwood R
Leighow Oil Co
Levan Harley
Loomis John
Lunger Chad
Martin Albert
Matthews Bruce

Mattson Mercedes
Mausdale Garage
Mayer Jesse
Middlesex County Volunteer
Mont Alto Ambulance Assoc
Moser Janice L
N Ctrl Treatmnt Unit
Newbury Elizabeth J
Parsons Chase
Patel Arvindbhai P
Pena Juliet C
Penn Mahoning Ambulance
Pennsylvania Association
Perezlaguna Victor A
Pocono Mountain Regional Ems
Price Brenda D
Ramdas Jagadeesh
Rescue Company
Reynoldsville Area Ambulance
Schooley Marjorie
Segada Leanne K Est, Mona K
Shepperson Westley
Shumaker Stephanie
Sidler Mary Ellen
Sigafos Daniel M
Sinha Ayusa
Smith Lori M
Stanko John J
Strickler Allen
Stump Collins L
Sudo Edward
Swartz David W Est
Town of Gilmanton
Town of New Hampton
Town of Sanbornton
Trivedi Kusum
Troy Light & Annette Light
Versluis Ryan S
Wagner Joanne M Dece
Wagner Shaun
Wellsboro Firemens Amb
Williams Stacey, Kevin
Wysocki Francis
Wysocki Jeanne Est

17822

Bagwell Cynthia
Caresite Pharmacy
Eastern Maine Health System
Geisinger Clinic
Geisinger Health Plan
Geisinger System Services
Geisinger Wyoming Valley
Pavlov Patricia
Select Specialty Hospital Danville
St Jean Michael

17846

Barlet Kathy
Bragg Joyce
Buckley Robert L, Lydia S
Capitol One Auto Finance
Dixon Kelly S
Eyer Ronald
Farnsworth Mindy S
Ferguson Robert
Fisher Linda
Fuller Elayne
Goldhorn William C, Kaitlyn
Hopewell Joseph
Huntington Leonard J
Independence Collision
Independence Ford Inc
Johnson David E
Johnson Joyce
Mills Gerald R
Millville Health Center
Musselman Doyle
Pennypacker Gerald
Shelter Carol J
Smedley Peggy
Sommer Sandra
Sones Olive A
Spry Margaret
Straub Esther
Swartz Joshua
Wodehouse Kandis
Yocum Jane E

17859

Bardos Collision
Beck John H
Bragg Timmy L
Chapin Bud Deceased
Deretz Darren
Lapinski Janet
Morris Lisa
Patel Vipulkumar P
Redclift Benjamin J
Roberts Timothy
Sink Gary Allen
Sommer William

Steinruck Jared
Stiner Craig
Sullivan Richard
Tompkins John Paul
Unger Philip

17878

Albertson Jennifer Sue, Dennis E Jr
Ashelman Daniel P
Fulop Bonnie M
Hunter William
Kotenko Alexis
Nac Logistics LLC
Riley David J
Troy Terry
Wagner Kelly

17884

Fenstermacher Dylan
Foust Donald J
Kelly Walter
Martin Justin

17920

Harris Colette

18603

Alberda Dolores
Ann Marie
Ashenfelder Matthew
Barron Robert D, Robert
Bates Shannah L
Bear Chrysler Dodge Jeep Inc
Betancesfabre Ramon M
Bielko Dorothy J
Bobynskyj Linda A
Boone Frederick G, Carrie E
Bower Marquean
Brown Laura
Brown Wilber
Brown Xandria
Burkhart Barbara A
Burkhart Robert
Butler Doris S
Casaldi Christine
Cox Glenn A
Crisp Gregory
Curry George
Davis Edward L Jr
Deleon Danielle P
Deluxe Building Systems Inc
Enck Matthew R
Fenstermaker Valerie M, Kaleb W
Fetterolf Scott
First Keystone 1
Gaito Harry
Gross James F
Gross Nicole
Hernandez Javier
Hook Zachariah
Hughes Ashley A
Joline Adam
Kehl Frank J
Kelly Randy
Koch Martin
Kowalchick Betty
Kreamer Roberta K
Kubicki Jody J Dec
Lanzi Kyle
Lee Timothy F
Lowe Steven A
Mahan Robert Dec
Martin Andrew
Martin George
Martin Louise M
Meade Elmer C
Miknich Austin
Mkcb Investments Lp
Nevel Skyler W
Olah Erminie R
Olenick Damien
Pagliaro Nicole
Patrick William J
Ratamess Leo C
Redclift Benjamin J
Regency Mri Pc
Robbins Jazmine
Roberts Leonna E
Roll Nicholas
Rosario Ruben J
Samsel John G
Schmidt Mark
Schwartz Molly
Shaffer Dennis M Jr
Skomsky George
Snyder D'andre
Southeast Radiology Ltd
St Vincent Radiology Assoc
Steinruck Nathan E
Stortzum John
Stout Andrew R
Stout Mark A, Jean

Terryah Timothy G
Thomas Garrick
Weaver Beatrice
Welch Joann
Wesley Warden Jr
Whitenight Harold T Est
Zech Timothy J
Zeigler Justin

18631

M M Convenient LLC
Seesholtz Dorothy
Stang Donald

Crawford County**16110**

Spencer Melissa M
Thomas Christian

16111

Creeks Sharon L
Jewell James E Est
Mast Jonathan
Resele Megan

16131

Bish Jerry A
Bonin Elaine S
Bruce Joseph F
Luciani Cailyn Jewell
Mcclimans Donald L

16314

Bailey Daniel
Bailly Ralph
Bailly Ralph E
Brace Tasha
Buckeye Robert D Jr
Cole Joseph
Coon William A Est
Detweiler Roman
Duncan Lindsay E
Hart Chuck
Hildreth Heather
Howard Helen B
Jackson Larry
Jm Manufacturing Inc
Johnson Margaret O
Lauffer Sherry
Martzall Kevin J
Marvin Baker Water Delivery
Mcelhinney Jay
Murdock Lynn Est
Raber Enterprise
Rademacher Arnold A
Steel Wendy L
Wayneolan

16316

Allen Leslie
Allen Margaret S
Als Melons Farm
Barber Mark
Bowersox Hilary J
Campbell John
Damratoski Jonah C
Denoe John
Donagan Mary J
Embracing Our Veterans
Equity Trust Company
Green House I LLC
Griggs James
Guevara Andrew
Hermitage Development Co
Hood Jerry
Leap Victor C
Maloney Edward
Meister William
Morian Molly
Munoz Christopher D
Nickolas Baker
Phillips Raymond G
Scaduto Joanna
Szabo David
Vennare Steve C
Williams Mark W

16327

Artice Jennifer A
Chiles Harry R
Peterson Todd
Shreve Jeffrey P
Slater Wendy
Sutley Lester

16328

Sweetland Lewis

16335

2w Technologies LLC
 Adsit Dorothy M
 American Water Enterpr
 Arbuckle Randy
 Artice Dalton
 Aylsworth Aaron C
 Baker Ellen J
 Barrett Bruce Alan
 Bender John
 Beta Chi Building Assoc
 Bish Taylor M
 Bizzarro Lanie
 Brian Kazienko MD
 Bruckner Timothy L
 Bunce Holly
 Burkhardt Richard B, Virginia R
 Burson Jon M
 Calvin Maxine L
 Cochran Maureen A
 Communtiy Chevrolet Inc
 Connell Allison E
 Coston Eric
 Cotterman Margaret
 Crane Maxine S
 Crock Michael J
 Dads Pet Care
 Dayton Flora
 Denman Roy R
 Derby Richard P
 Diaz Jose Lopez
 Durfee David L
 Eaton Carol E
 Eckblom John
 Ellis Arlene
 Empson Curtis A
 Ennis Robert
 Estate of Betty Jane Roth
 Estate of Heather L Muma
 Family to Family Home Health
 Family Video
 Farlik Terry E
 Farrington Kathie June
 Feydo Daniel M
 Fischbach Michele L
 Foriska Carol Ann
 Foriska Florian J Jr
 Foulk Cheryl A
 Foxmorgan Susan
 Francis Gerard
 Freyermuth Brian G, Susan M
 Gilles Judith D
 Grasinger Joseph
 Green Donald H
 Greenfield Counseling
 Grinnell Marshall
 Gruber Robert D
 Hajduk Stephen
 Halsey William R
 Hanaway William C
 Hannold Brian R
 Harr Richard E
 Hatheway Tedesco Funeral Home
 Henry Herbert
 Hill Janice
 Hilton Alicia
 Humes Dawn
 Hutchison Clifford T
 Jessica Wilcox
 John R & Helen I Burson Rev
 Johnson Joseph C
 Johnson Thelma Est, Thelma M
 Johnston Shirley B
 Karastury Shirley A
 Knoblow Carol J
 Lewis Douglas
 Limano David
 Lindsey Morgan B
 Longo Louise
 Lorence Elizabeth
 Marmolejo Alvaro
 Mccrea Helen J
 Mcguigan Charles J.
 Meadville Medical Center
 Meadville Ophthalmology Assoc
 Meadville Pain Management LLC
 Meighan Cindy
 Mervine Charles N
 Mesley Joseph
 Miller Darlene R
 Mosbacher David R
 Muma Heather L
 Northwest Pa Aeyc
 Ongley Elizabeth M
 Orthopedic Associates Ofmeady
 Ozorak Nicholas A
 Pale Horse Industries Inc
 Peppercorn & Vi
 Petrillo Diane E
 Phillips Karen A
 Phillips Olive R
 Pine Tree Fabrics LLC

Ploski James Leroy
 Pond William
 Prad William
 Pringle Elizabeth L, Mary Lou
 Profit Sharing Plan
 Reinhart Betty Est
 Riess Denise A
 Riley Stacey Lynn
 Roae Arlene
 Roche Richard J
 Runyan William E II, Tanya R
 Santon Sally Ann
 Schlosser James, Janet
 Scott Cheryl
 Sedor Joseph
 Seitz Brandon J
 Shields Barbara J
 Shiner Richard G
 Shok Paul E
 Simpson Misty J
 Smith Gray Buick Gmc
 Smith Michael S
 Smithgray Buick Gmc
 Smock Gary
 Song Yizhen
 Sosnowski Robert C Est
 Spark Tool Inc
 Stadler Florence E
 Stahl Charles R
 Stake Jennie N
 Tech Molded Plastics
 Tracy Diane
 Travel Services Inc
 Vendel John W
 Vivian M Kightlinger
 Wasson Larry J
 Watkins Nancy Est
 West S Patricia
 Wheatley Edward C, Beverly M
 Wilkinson Joshua M
 William J Grasinger Jr Trt
 Williams Deborah M
 Wimer Mary
 Wolf Phyllis Est
 Wolfe Phyllis
 Woodrow Roy
 Wright Sandra
 Zaphiris James W

16354

Allyn Mary Jean
 Altomare Joseph E Esq
 Amanda Turner Marley Veterinary
 Betts Bros Collision
 Black Charles L
 Bsi Financial Services
 Burleigh Arthur H
 Burt Kenneth G
 Clark Nancy J
 Conklin Leland K
 Copeland Ronald R, Norma I
 Ewing Janie C
 Harvey John
 Humanic Kenneth
 Jack Jordan
 Jolly Stanley E
 Jones Ardell O
 Jones Paul A
 Kalczyński Stanley
 Love William, Tamara
 Martz Amy L
 Matlak Tammy M
 Mckissick Rhonda D
 Megnin V U
 Nichols Kenneth E
 Nichols Sharon L
 Ongley Elaine
 Peters Kristi L
 Popescu Cristian L
 Pringle Mary
 Robbins Lauren Patrice
 Russell Son Ja
 Sanders Dale
 Skinner Kaitlynn M
 Steinbuhler David
 Sutton Ryan T
 Technologies Inc Roser
 Teisher Catherine A
 Titus Katelyn M
 Wescoat Doris M
 Wilson Douglas B, Karen Sue
 Winters Tiffany H

16360

Perez Michael
 Vardamaskos Saline
 Zurasky Richard, Harry

16403

Belovarac Jacqueline
 Bossard James L
 Burdick Ellsworth Est, Ellsworth C

Butcher Stephen Michael
 C J Morton Insurance Agency
 Chrysler Captial
 Collier Christopher C
 Gallant James M
 Gilbert Jodie
 Girl Scouts Western Pennsylvania
 Haley Christopher J
 Hanby Jason T
 Haugh Charles P
 Katie Miklovic & Gary Kerstetter
 Kline Eugene A
 Knopf Timothy
 Lohr Brenda L
 Moore Ins Agency Inc
 Moore Insurance Agency Inc
 Morton Moore Insurance Agency
 Oates Steven L, Lori A
 Pabon Fawn
 Ransom Debra L
 Rodgers Robert
 Slayton Cathy M
 Steiner Marcus P, Rhoda F
 Steiner Nathaniel J
 Szymanski Rachael
 Willey Richard G Jr
 Wolfe Jeffrey A
 Zimmerman Alyssa

16404

Beard Gary C Ttee
 Beard Irrevocable Trust
 Brown Timothy J
 Kane Lawrence
 Ling Collins Peter
 Mcgahan Shawn
 Nicols William
 Simpson James
 Slocum Erika
 Stearns Joel S
 Sterner William R Jr
 Wood Arita L

16406
 Baur Karen
 Bish James
 Brickner Darrel W Est
 Dougherty Lenore C
 Pesta Casandra L, James
 Project Hosts Inc
 Rigby Dorothy

16422

Hewitt F
 Lynn Karen M

16424

England Patricia
 Grossic Joseph
 Hulihan Dayna R
 Jackson John R
 Karns Tristan A
 Mcwilliams Jeff
 Millsagle Thomas C
 Olmstead Louise M
 Plazinski Wayne
 Prenatt Tod E
 Robin Patroni
 Roncaglione Jimmy A
 Urbanik Frank Stanley
 Waring Jason
 Williamson Dakota

16433

Baker Robert M
 Bizzarro Nicholas R
 Clark Thomas J
 Cornell Melissa
 Costello Madeline C, Robert G
 Crawford County Care Ctr
 Derby Richard Est
 Eatmon Thomas D Jr
 Estes Tyrone
 Gaines Sylvia I
 Gajdowski Kristin
 Haylett Charles B
 Hounshell Diana L
 Johnson Jame C
 Manross August E
 Mcarty Brian
 Meadville Area Fcu Ins
 Metzger Catherine
 Miller Thelma J
 Mitchell Carrie
 Moore Brandon R
 Mozina Lisa M
 Myers Jason
 Kerko Dylan Micheal
 Shafer Raymond P

Smith Todd L
 T L Robertson Ins
 Waid David D
 Wilson Marlyn B

16434

Adult Home Care Service
 Bacuss
 Barton John Iv
 Mckuhn Joe
 Miller Mervin G
 Nichols Chamntal
 Propheter Seth
 Young Jim D

16435

Carter Marlo
 Casbohm Rebecca
 Fleek Joyce A
 Fleek William L
 Harrington Virginia S
 Law George J
 Naples Albert
 R Ferry Farm and Transport
 Thomas Brian Stewart
 Wiard Lloyd Est

16440

Daniels David

Cumberland/Dauphin Counties**17001**

Abdelhakim Hour
 Amerihealth17001
 Harrisburg Christmas Cele
 Highmark Blue Cross Blue
 Hms Dc Treasurer
 Laton Michael
 Mdermitt Concrete
 Mravich Theodore
 Taylor Wharton Gas Equip

17005

Lower Leroy R
 Mattis Adam J

17007

Aryan and Riaan Corp
 Brenner Matthew
 Burns Joseph
 Fry William H
 Glesner Samuel
 Gouhin Nathan
 Kg Looks LLC
 Lebo Kyle G
 Light Regina
 Michler Matthew A
 Mills Marjorie A
 Mumau Regina
 Noll Meredith L
 Pitts Cynthia
 Powers Michael S
 Price Viola R
 Schiavoni Steven
 Summerfair Carlisle
 Sunday Tiffany
 Taylor Anthony E
 Warner Ryan J
 Weese Charles W, Hazel K
 Weese Robert A
 Wolf Bob
 Wolman Chester

17011

2002 Real Estate Corp
 Adams Rebecca M, Richard G
 Adimulam Balaji
 Aiello Richard E
 Allanah Bonawitz
 Ally Wazir C
 Ames True Temper
 Aroogas
 Atlantic Community Bankers
 B Norma Dr Est
 Baker Kenwood E Sr
 Baram Peggy S
 Bartlette Roy E
 Basehore Kevin E
 Bell Alisa
 Bell Stephanie
 Bennie Richard H, Thelma E
 Bidla Ashish K
 Biks Auto Collision
 Blecker Rose W
 Blystra Bettina
 Bosh Bethany J, John D
 Boyer Roberta Est
 Brackin Catherine L
 Branning Harold
 Brubaker June F
 Bu Jane J
 Burton Andrew

Byers Matthew L
 Cai Xiao
 Cain Susan
 Campbell Lois M
 Camuso Larry
 Capitol Area Distributors
 Cardiovascular Surgcl Inst
 Carignan Nancy L, Paige
 Carl Barbara E
 Carmines Wendy
 Chamberlin Laverne Est
 Chang Chen Wei H
 Chek Med Systems In
 Cherif Christopher R
 Cherifmahar Kathleen A
 Choudry Rosemary H
 Cirillo Anna K
 Clark Joyce L
 Cohen Alice S
 Coia Susan E
 Colliver Charles John
 Compass Natural Gas Part
 Conley Shelly A, Kyle M, John A
 Connors Ethel K
 Cosma Damiano Inc
 County of Cumberland
 Cover Killian Helen
 Craig Estate of James
 Crump Josh
 Cumberland Insurance Co
 Custer Nicole
 Dahbi Rachid
 Darapu Ravi Shankerred
 Dc Treasurer
 Dobbs Georgia B
 Dunn Lorna L
 Durand Sebastien M
 Edwards Donald J
 Egeth Harry
 Estate of Alice S Cohen
 Fair Francis P
 Feldman Emily L
 Fikse Scott
 Forsythe Shannon
 Foster Karl S
 Frank Ashley A
 Fuller Darlene Pote
 Gartzke Scott V
 Geist Brooke A
 George G Pote Liv Trust
 Giffin Gloria A
 Gletr 0285 West Shore
 Gleason Patrick
 Goetz Michael L
 Gouse Oscar E Jr
 Gregorowicz Thomas M Est
 Groff Kenneth R, Helen T
 Guerin Richard L OD
 Hallett Mary
 Harrelson Michael S
 Harris Joseph
 Harrisburg Glass LLC
 Hartman Jayne C
 Harvey Caitlin Jayne
 Haselhuhn Eleanor
 Healy Shawn O, Lisa M
 Heckman Valerie H A
 Heim Kathryn P
 Hempt Brothers
 Herceg Estate of Stephen J
 High Mark Blue Cross Blue
 Highmark Health Ins Co
 Hill Bruce M
 Holevas Eleni
 Hollinger Morland Lois A
 Hollingermorland Lois A
 Holtzapple Ann T
 Holy Spirit Hospital
 Hometown Copywriting Svcs
 Howah Garden Inc
 Hower Kristen K
 J & J Auto Sales and Serv
 Jones David
 Joppy Juan R
 Jordan David
 Kambashi Luice
 Kan Mabel
 Katharmeeramoha Katharmeara
 Koshinski Joanne
 Krafsg Sandra
 Kroener John Christian
 L and L Food Services
 L B Smith Ford Inc
 L S Miller Automotive
 Lamichane Manish
 Landis Sheila H
 Lasap Ester
 Lavature Sierra K
 Leary Lorraine O, Timothy O
 Lebo Dorothy A
 Leech Rebecca A
 Lilley Ryan P

Lilly Madeline
 Lombardo Vincent E
 Malcolm John B Jr
 Maloy Marjorie C
 Mamidi Nagaraju
 Mandalia Bansari A
 Mareski Anna M
 Mark A Elmore Elizabeth A
 Mark D Jones Pe T Ahartech
 Martin Kimberly M
 Mc Curdy Douglas J
 Mc Nally Thomas R
 Mecaustland Sarah E
 Mcclinton Stephen R
 Mceachern Kathleen C, James R
 Mchylski Ryan M
 Mckechnie Alexander J Dr Jr
 Mclaughlin Matthew
 Mcnally Thomas R
 Medina Richard G
 Messaoudi Chokri
 Meyers Deborah
 Michalisin Mary E Est
 Miller Hester
 Mills Johnathan I
 Modular Systems Inc
 Mohammed Ahmed
 Momentum Inc
 Mount Joseph
 Murphy Connie L
 Murphy Denise Pote
 Myers Marcie
 Nakka Ram P
 Nelms Sophia
 Nelson Betty J
 Nelsen Erica K
 Ninos Bistro
 Nixon Reed D
 Noel Vaughn T
 Olga Posey Est
 Olson Chris, Amy
 Ortenzio Mike
 Parikh Jalpan
 Passo Douglas
 Pastula E L
 Perez Victor
 Peters Jennifer
 Petruzzo Rose C
 Phillips Jeffrey L, Barbara R
 Pilalis Labros E
 Plank Walter V Jr, Walter V
 Pokrowka Heather J, Paul A
 Pollock David A
 Post Acute Medical
 Pote George G
 Premier Vein Specialists
 Premsky Jay
 Quality Express LLC
 Quigley Bonnie
 Rabena Est Virginia
 Ram Industrial Services
 Ramm Karen E
 Rayudu Venkata
 Rea Derick Peoples
 Reed Zachary B
 Rehman Sons LLC
 Reib Ryan
 Remaxx
 Renz Craig S
 Richard H Bennie & Thelma E
 Romulus Jeff
 Ruoro Maggie
 Santa Anthony
 Sarff Michael
 Satyanarayana Mahesh
 Schaeffer Douglas P
 Schreiber Shirleyann
 Schubert Carolyn
 Schwartz Leonard E
 Seay Gwyneth
 Secco Inc
 Seidle Holly L
 Shah Rakesh
 Shrestha Susma
 Shumaker Williams Pc
 Simple Secure Land Transfers
 Sims Dustin M
 Slaybaugh Joshua G
 Smilecrafters Orthodontics
 Smith Barney & Morgan Stanley
 Smith Dudley Jr
 Smith John Lahan
 Snyder Zachary
 Sourbeer Audrey E
 Spirit Physician Services
 Spontak Elmer
 Sproul Lucille H
 Stahl Jonathan W, Jill M
 Stewart Susan V, Mark S
 Stivale Josephine D, Paul M
 Stoltzfus Marlin
 Straw Deah F

Susavidge Matthew
 Sweeney Patricia
 Switzer Debra M
 System Holy Spirit
 Tanguay Drew E
 Taw Leh P
 Taylor June B
 Tejada Isaac U
 Thomas E Brown Inc
 Thomas Scott M
 Thorpe Sharon
 Tru Identity
 Tyson Jamie A
 U S Army Coe Sacto Dist
 U S Dept of Commerce
 United Concordia
 Vice Elizabeth Ann Trust
 Voegel Lee
 Vogel Michael A
 Vogelsong Monica
 Vonderheiden Frederick H
 Waddell Sophia L
 Wallet Debra K
 Wang Xinyi
 West Shore Eye & Ear Center
 Weymouth Jacob
 Wheeler Alden III
 White Judy
 Wilcoxson Wendy
 Wilson Kerry
 Winebrenner Marian E
 Winston Brenda
 Wisniewski Meridith
 Wonders Brenton V, Steven L
 Wood Neal Jr, Neal
 Yovicich Theresa L

17013

Addus Homecare
 Ahold Financial Serv
 Aleen Fred W
 Allen Hunter
 Alonzo Dawn E
 B&D Photography
 Bailey Lindsey N
 Barninger Dorothy M
 Bassett Charles K
 Bassett Christa
 Bellaire Elementary School
 Bistline Jeffrey E
 Blejwas Kelly
 Borough of Carlisle
 Boudman Rogene E
 Boyle Robert James
 Bradley Kenneth P
 Brooks Dwight
 Brown Norman
 Brown William I
 Bushey Esther M
 Campenni William J
 Carcamo Victor
 Carisle Events
 Carlisle Dunham Main Phcy
 Chimes De Inc
 Church of God Home Inc
 Coates Christopher S
 Cobb Ervin R Jr
 Cole Mark
 Colequinn Urokna
 Collins Melissa A
 Comfort Suites Carlisle
 Coon Bryan S, Maria L
 Cordova Abdulio
 Cornman Martha C
 Cr Powers Hvac
 Cruz Maria M
 Currier Theresa Est
 Dacostavalentim Celso A
 Daly Corinne E
 Darter Michael Allen
 David Emily Rose
 Day James
 Durham Kathryn M
 Durkish Karen L, Jason
 Duryea Lisa
 Eckenrode Megan
 Evans Matthew A
 Farmers Trust Co
 Faulkner Body Shop
 Fisher Joseph H Jr
 Flowers Lillian M
 Foose Douglas E, Laurie B
 Francies Louise
 Frey Margaret M
 Gabriele John R
 Garris Dathne
 George B Faller Esquire & Tracey Ackley
 Gibson Richard E, Steve
 Gilbert Patricia
 Gillert Gustav J
 Gipe Jarrod H
 Glenn T Jackson Est

Goeltsch Robert
 Gomez Franklyn
 Goril Rose G
 Graham Ariel C
 Graver Sarah K
 Grayson Lisa
 Grundig Margaret A
 Guerra Jonathan
 Gutshall Gay
 Hafer Betty S
 Hall Beulah
 Hardy Jesse B
 Harris Carrie M
 Hawkins Sirena
 Heard Carol A Est
 Heishman Vickie
 Himmelreich Lester
 Hippeli Marian J
 Hodges Jan
 Holmes George L
 Hribal Dorothy K
 Hunter Darrell
 Hurt Stefan G
 Ishmeal Ibrahim
 Jackson Dolores L
 Jago Meredith
 Jenks Richard Jr
 Jennings Patricia H
 Jensen Erick C
 Johnson Eva
 Johnsonic John R
 Kauffman Robert W
 Keidel Kathryn F
 Kepner David S
 Kepner Mary Lou
 Kolubah Yassah T
 Kuhn Kayla
 Kurowski Pauline
 Lahmar Mohamed
 Laird Catherine L
 Landis Martha M
 Lange Ralph
 Leary Cornelius A
 Leggs Doniele M
 Leo E C
 Leonard Ellen M, Danita
 Leslie Harry
 Levy Benjamin M
 Line Jeffrey
 Little Michael
 Long Katherine G
 Lourenco Lucas
 Machin Jorge L
 Madson Matthew
 Malloy Michelle
 Malt Shoppo 50
 Manney Zachery T
 Manville Johns
 Martin Shane A
 Martinez Angelina L
 Martson William F
 McCarren Colby
 Mcneely Keturah E
 McNulty Erin
 Mentzer Robert M
 Mounkaila Hima
 Mowery Donald
 Mowrer Cheriee M
 Myers Fay M
 Natale Mary V
 Norcross Jeremy
 Oaktree Environmental Serv
 Owens Donald Jr
 Pacar Cash Sales
 Page Amanda L
 Patel Sandip N
 Patterson James
 Patterson Thomas
 Peffer Jennifer, Nathan
 Peffer Scott
 Petty Kyle Steven
 Pham Leon
 Pittelli Hilde D
 Pittman Kevin G
 Podvia Mark
 Pranati G Tati DMD
 Psecu
 Quinones Elizabeth
 Ramsey Carole A
 Randolph Paving and Seal Coating
 Reaves Rhiannon M
 Reinfeld Erica
 Rowe Florence B
 Ruballoslemus Jose
 Ruegg Kathleen E, Philip J
 Rummel Randy Allen
 Runk Larry Est
 Rupp Robert
 Saggi Maria M
 Salisbury Christine
 Salman Aiman
 Soler LLC

Sct Capital Area Intermediate
Sease Anthony
Shah Nimish
Shah Sweetieben
Shah Yaasameen
Shanholtz James
Sheaffer Christopher J
Shearer Kalie
Sheipe Christopher
Shenk R Edward
Shriner Robert Wilman II
Shughart Susan J
Sienkiewicz Michael
Simoneau Theodore
Slone Mikia
Smith Margaret Leigh
Somogyi Matthew
Stevens Cody
Stoner Cecelia J
Stough Kenneth E
Stout Wendi, John
Strupp Cindy
Stutz Frank G
Subway Auto Body Collision
Super 7 Mart 3 Choudries
Super Duty Properties
Tao Juntian
Taylor Jamison
Taylor Linda C
Thompson James
Thorson Cherlene
Three Strand Events
Tolbert Anna K
Top of Carlisle LLC
Torch Recreation Services
Travel Professionals Inc
Ulrich John C
Underwood Shannon
Vanfleet Glenn
Vargemezis Nestoras
Vaughan David C
Walker Erykah N
Walker Robert L
Walsh Valerie A
White Randolph C Jr
Whitt Jacqueline E
Wilson John
Wilson Patricia Jean
Wyatt Dianna
Yiengst Nicholas W
Yocum William
Yohe Thomas E
Young Janette M
Young Roberta M
Young Stephen
Yuzwa Debra

17015

All Mechanical Contractors
Alleman John W Jr
Alves Jennifer T
Andreoli Sheila A
Baker Donald R
Baker Kristine I
Beeman Rachel
Bittner Annie E
Bixler John M
Bowser David E
Burkhart Robert O
Candy Cane Mailbox Bible Club
Capone Stephen J
Caprice Libations LLC
Carlisle Reg Med Ctr Mpb
Cauffman John
Christ Beverly
Costello Jeffrey R
Ecsm Utility Contractors
Failor Cynthia
Fidelity Investments
Finnear Talfryn C
Flenniken Neil
Foultz Corinna E
Friend John W Jr
Fuhrman Patricia Est
Gallagher William
Garner Melvin R
Gillaugh Jeffrey E
Gregory Miracle and Hyundai
Griffis Wesley
Hackenberger George
Hallhoover Landon L
Hanson Robert D
Hasenbein Peyton A, Ruth A
Haycen Virginia
Heberlig Kirk
Hely Danial
Hockley Bonnie L
Ilgenfritz Matthew
Ime Care Center LLC
Irina Sachelarie
Iwanow Lauren
James M Allen Ira

James Weidenhof Jr & Ashley
Jayme Allan
Johns Mobile Repair
Kaldes Jessica
Keebler Amy
Keskula Virginia
Kessler Robert E
Keys Cassandra
Kirkpatrick Glenn R
Kline Anna I
Koehler Michael
Krebs Aaron H
Langley Joan
Leon Ben
Leslie Seiler
Lord Pamela T
Maclay Dennis
Martin Doris Est, Doris J
McCabe Joseph
McLeod Erin N
Mejiasripol Arnaldo
Midway Bowling & Skating
Millen Raymond A
Miller Michelle
Miller Nelda M
Mitchell Gareth
Musser Shannon M
Myers Lori A
Myers Stephen A
Neidigh Tyler S
Niski James A
Pastucci Ashton
Paull Janet E
Pechart Jeffrey
Peffer Wayne E
Petrina Gilbert E
Pinnacle Health Regional
Pittelli Karen
Planken William L
Rai Bahadur Dhan
Rashford James K
Revilla Angela M
Schwartz Paul R
Sheaffer Wendy S
Shepler Harold
Sipe Bryan
Stephens Robert Jr, Wendy J
Stevick Jessica E
Stotler Samantha
Super Duty Properties
Swigert Heckman Sheri
T&M Automotive Henrix
Tornello Joseph
Tuckey Restoration Inc and John P
Tuckey Restoration Inc and Kevin G
Universal Door & Specialties Inc
Usic Locating Services LLC
Vargo Nicole M
Walters Justin
Waltz Matthew N
Weaver David
Wettstein Mark
Whippo Jennifer P
Whitmanstambaugh Priscilla
Wickre Jonathon
Yeager Construction
Young Cheryl L

17018

Abes Market and Del
Automax of Manheim Inc
Bates Bella L
Bendrick Bernard
Benjamin Harlan & Brenda
Brittany Capital LLC
Dauphin Athletic Assoc
Fisher Melonie
Fleager Edward A Jr
Jarrell David A
Jennings Dana N
Keyser Robert E, Jean E
Lex Lou A
Long Doris W, Jay F
Metz Miranda
Ostermayer Stephani G
Rissinger April C
Rosewarne Michael F, Amanda M
Seaman Donald
Stohlberg Caleb J, Mark E

17023

Bodnar Patricia M, Beth A
Bolton Jane R Estate
Bowers Ida Louise
Burton Myron
Crist Angelika
Dauphin Graphic Machines
Dauphin Graphics Service
Diebler Miriam Est
Farry John III
Hoppole John C
Jefferies Eugenie K

Keystone Guardianship Serv
Manograph
Mattis Maryann
Neitz Muriel
Odonnell Edward M
Pagan Carmen Rivera
Palladium Consulting 18
Reeser Arlene
Rippel Patricia
Rodriguezmora Felipa
Shutt Rita
Skivington Robert
Smink Robert L
Staff Marion
Strong Thomas B
Wehry Benjamin C
Zenith Care LLC

17025

Akers Travis
Anderson Jeffrey M
Asphalt Maintenance Solutions
Attig Jason
Baker Katherine H
Baselj Nicole L
Beaver Hebert R Sr
Blutstein Richard
Bonetti Denise L
Bucher Shawn M
Buckley Diane F
Bucknum Barbara Est
Buzby Barbara A
Clark Susanne A
Corcoran Barbara
Cpu Beneficiary On
Cumberland Surgical Hosp
Davis Boknam
Dejain Andenmichael
Espenshade Jaclyn
Gadani Associates
Haney Mary L
Heilner Earl K, Fern I
Hoffman Karen
Hoffman Patricia C
Holmes William Douglas, Gayle P
Hooverkurt Kathy
Hutchens Timothy
Hydro Property Services
Infotech Consulting Inc
Jarmuzek Tyler G
Jezorski Anmarie
Jupitz Andrew
Keffler Janet M
Keys Bonnie G
Kichman Pamela
King Jeremy
Kunkle Marda L
Larry Cindy L
Leichte Joseph
Lorenz Dna Automotive
Luther Carol A
Magee Davia A
Martz Betty
McCrear Barbara E
Mehta Yamuna
Miller Forrest S
Miller Patricia A
Miller Robert P
Morgan Fredrick L
Mundis Allen H
Nagra Angadbir S, Dalsher S
Nieves Cierra M
Oatmen Tamara
Oneill Betty K
Ottens Meredith J
Pam II of Covington LLC
Parfyo Vera
Pari Marlene M
Patel Roshaniben S
Penwarden John
Phillips Peggy V Est
Pogacnik Matthew D, John L
Post Acute Specialty Hospital
Powell Richard W
Priest Hazel A Est
Putt Avery
Ross David W, Larry D
Ryder Eric
Sapienza Joseph A
Smith Joshua
Smith Michael
Spangler Stephanie
Streck Bethany L
Sultatos Hrile
Vifquain William
Westhafer Ronald A
Williams Janet V
Wonsiewicz Craig A
Yohn Alex R

17027

Briggs Jessica J
College Messiah
Grantham Brethren in Christ
Sharga Joe G

17028

Conner John D
Copart Inc
Costabile Phillip A
Ehrlich Nancy
Fleet Repair Solutions
Fluent Technologies
Forbes Richard J
Friederichs Patricia A
Gonzalez Yeralky
Gruber Kenneth, Ruth A
Holiday Inn Grantville
Holiday Inn Harrisburg
Mason Ralph M
Milestone Utica Management
Phillip A Costabile Tr
Sullivan Barry
Troy Lizzy

17030

Flannery Kathleen M
Fralick Frances L
Ree Elizabeth A
Reed James A III

17032

Bailey Bonnie L
Batista Brgulja Amanda M
Bittner Kimberly T, James M
Estate of George Weaver
Ez Marts Halifax
Forster Cynthia
Frank Robert E
Fulkroad Randy
Grubb Michael Ryan
Kaufman Thomas
Kelley Patrick F
Kelly Rosemary M
Knouff Helen Larae Est
Kramer Dorothy E Est
Mi Mildred Est
Michaels Chelsie M
Mid Penn Bank
Musser Steven A
Parker Maxwell A
Rode Jan M
Ryan Francis
Weaver Lonnie
Weaver Mildred
Zimmerman William

17033

Abraham Mathew MD
Alger John M
Anderson Mikael J
Ash Dean
Baker Mary V
Balaster Orestina
Barley Juanita E
Barrylane Patricia
Bergantine Samantha
Berks Medical Equip
Bharatula Vasudha
Bhat Neema
Blannett Chadd
Bosha Philip J MD
Bowers Connor
Branch Amber
Brown Landon
Burke James, Kara
Carberry Paul J
Carver Matthew
Chuang Cynthia
Cialone John
Croyle Kelsie
Curry Richard
Diag Radiology
Dna Culture LLC
Drobnock David
Eagleson Miriam A
Evans Mary B Est
Finnegan Ruth C
Gokare Prashanth
Hargraves Thomas R
Harris Sheila B
Harvey Harold
Hb Reese Candy Co
Henry John P
Hershey Medical Center Gift
Hershey Company
Hershey Firemens Relief
Hershey Medical Center
Hoerner Henry
Hoerner June C
Hogan Jason
Hooper Racing Stable

Islam Badar M
Johnson Alice
Jones Walter
Kane Susan
Karagoz Turgay
Kennedy Casie J
Kieftenburg Jan
Kirschbaum Mark
Kneasel Terence
Kopp Evadne J
Kremer Kevin
Laudermilch Garman
Lemkestebakken Lisa
Lester Keisha
Lisek Karolina Agata
Liu Dajiang
Loeffert Andrea
Luderitz John
M Stoner D
Mathur Ashish
Mattur Vikas
Mcconnell K R
Mccurdy Edward
Michael Andrea H MD
Mid Atlantic Inspections
Milton S Hershey Medical
Moore Michael
Ms Hershey Medical Center
Mueller Paul MD
Mysel Joy K
North American Validation
Nuncio Massara MD
Oberholtzer Jayme N
Ohazzo Lydia
Olson Danielle M
Omni Dining Service
Patel Manishaben
Penn State Hershey Cancer
Penn State Hershey Medical
Peoples National Bank
Pscom Class of 2010
Rad Seyed
Rae Mildred
Reese James
Reeser Dorothy
Reeves Thomas C
Robinson David W
Robinson Kathryn A
Rodkey Mitchell
Roush Carrie
Schwartz Matthew
Shay Eleanor L, Sheila R
Sheppard Jon R
Sitler Robert L, Harold L
Slamans Andrew
Snyder Albert H
Spotnitz Matthew
Stough Collin Nathan
Strickler Elaine W
Sudor Milan, Mary
Swersbin Virginia
The Hershey Company
Tirtanadi Laurie J
U/A 01-05-8 fbo William Brian Reeves
University Physicians Group Colonnade
University Physicians Group Windmere
Wang Hsiaoachuan
Wildasin Kurtis M
Wilson Meghan
Wren Kristopher
Wyckoff Barbara
Yengo Jack Christophe, Chris

17034

Barner Raymond
Brandao Talishia R
Brown Qwamai
Carter Cecilia M
Cribari Earlene S
Cribbs Donald
Davies Jean
Esealuka Maureen N
Flowers Nancy L
Gary Gina
George Mayliesha D
Hassel Kelly A
Jgs Kool Treats Inc
Kuduk William
Miller Larry E
Parker David A
Roman Luis F
Staley Barry L
Trisonic
White Anneli
Williams Sandra L
Wood Matthew

17036

Advanced Flooring Group 1
Armentrout Alvin
Audax Dpti Holdings Inc
Aungst Amy

Bailey Shirley L
Barghouth Fawziah M
Barkman Charles K Jr
Bell Elizabeth W
Benjamin Bradley
Bibb Richard D
Blouch Richard K
Boksal Assoc Ltd
Bouslough Craig J, Holly L
Boyer Ann
Bradley Betty S
Brand Javier, Emma
Breznak Valerie
Brown Richard L
Buffington Lawrence E, Denise E
C & L Instruments
Callahan Max A
Cardenasgarcia Jose
Cari Thomas J
Cassel Christian E, Jody A
Cecere Joseph J
Charles J Dehart Esq Chpt
Childs Harriet A
Cinicola John T, Jane R
Coble Barbara
Curtinhallinan Kelly Anne
Davie George
Davis Frederick E, Bertha L
Dehart Charles J III
Dill Alex J
Doll Dolstephen M
Douglas Leigh E
Endy Deanne S
Erno Joseph P, Laura E
Fox Steven L
Garrison Robert E
Gettig Alexandra R, Mary Lynn
Good Sheila
Gunblad Mats G
Hall Jonathan
Hall-Brunner Gail
Hallinan Molly J
Hallndlovu Beverley
Hill Andrew A
Holland Christian J
Hykes Andrea
Ivanov Tiffany L
Ja Marketing LLC
Jackson Mamie
Jeszenka Margaret R
Jones Gina J
Kantner Christine
Kelley Karen A
Kurtz Matthew R
Lepa Dpti Blocker Corp
Li Jiaqi
Liddick Max L
Liddick Norma L, Norma
Long Annette J
Macneill Colin
Maher Sarah
Marina Elena
Mcavey Mary
Mccolly Joan
Mcconville Alexis M
Mcgillen Kathryn
Merloknackstedt Carol
Miller Florence
Moore Mahlon
Mullikin Colleen N
Mumma Ehrman E, Amy Jo
Mumtaz Mubashir A
Murray Nicholas
Nelsen Wendy S, John D
Oh John
Over The Moon
Park Shang S
Payton Jasmin
Peter Mulligan & Suzette A
Peterson Colin S
Purcell Jennifer M, Daniel M
Reeser Dorothy Est
Ressler Nancy C
Rine Tanisha
Rodriguez Margarita
Rudy Lane
Scaduto Russell
Select Collision Center
Sheetz Jodi
Simonetti Sheila
Sloat Estate Phyllis, Phyllis
Smith Alicia Lyndelle, David L
Smith Julia Christine
Solonoski Julian J
South Hanover Twp Football
Spangler Elizabeth D
Starlipper Michael W
Starr Joseph Mh
Stephen Swartz & Caryn Swartz
Sweitzer Michael T
Tafuto Julie
Telep Desiree

Trifillis Jeanette C
Trump Nickolas D
Tuanquin Leonard
Unifirst Corp
Vargas Yaritsa
Vonrago Adriana E
Walsh William Sr
Waltz Sherry A
Wang Kelin
Wells Nancy
Wilkinson Robert
Wojcik Chris
Zales Robert F

17043

Alderman Pia J
Amende Kurt
Ballance Summer L
Bolt William
Bonasera Stephanie D
Burhans Daniel
Burke David
Burns Ralph M
Campisi John
Carroll Lauren
Center For Kidney Disease
Clearcomm Penn
Cumberland Masonry Inc
Cure International Inc
Derousseau Ashten
Donna Thompson Ira
Dung Onelan Yoomies Salon
Edward William J
Fc Select LLC
Fcc
Fleagle Angela
Frommell Stephen J
Fuller Michael W
Hamdawi Lahcen
Highland Motor Sales
Hoffman David, Leah
Jj Skelton Oil Co
Jones Sheldon
Kita Trading Company
Kohler Marlin E
Kwiatkowski Amy T
Lehmer C Alberta
Mahlmeister Amy T
Manerie David R
Mercik Rachel S
Miles Barbara
Murray Eva Mc
Nox Inc
Odonnell Patrick
Pale Inc
Professional Insurance
Property Mgmt Inc
Rezich Rita M
Rice Frank R, Jamey L
Rock Josh
Roger Bruce Kelly
Rudinski Dawn M
Sarff Karen
Sharkey Robert W
Shields Korrey J
Sp Properties LLC
Statt David
Steward Financial Serv
Stitt Diane L
Thomas Charles E Jr
Thomas Earl B
Transitions Skin Care
Umphred Kenneth
Varner Megan Leen
Woody S LLC
Yates Debra L

17048

Adams Bruce L
Annaguey Leona
Bellon Randy
Brauer Lori M
Buffington Roland
Chappie John I
Egli Brian C, Hope R
Ferguson Robert S
Herb Bradley S
John Yanascok Post 124
Kessler Leroy, Diane
Kissinger Michael L
Krepich Beth
Mahoney Anna
Mattern Verna G Est
Romberger Ronald E Jr, Karen M
Small Sarah M
Stro Worldwide Concepts
Thomas Polney Est of Susan
Upper Dauphin Area

17050

Acevedomateus Juan Fernandez
Alabdulkarim Jawaher

Albri Clyde N Est
Alexander Richard
Animal House Rescue
Baham Valerie S
Bahls William E
Banana Leaf Indian Cuisine
Barbour Alexia T
Bassler David
Bathini Ramesh
Bernstein Richard C
Bettencourt Eunice E
Blocker Danielle
Bouder Richard E
Bridges At Bent Creek
Brighter David
Brookdale Grandon Farms
Brown Crystal A
Brown Ryan
Bucher Samantha, Maribeth
Bullers Sarah H
Bulusu Swathi
Campbell William
Carchidi Lauren M, James M
Carmany Boyd L
Carr James W
Carstar Mcafferty Mechan
Cartwright Tiffany, Jackson
Chizmar Steven M, Joan M
Citizens Bank
Cm Regent Insurance Co
Colistra Timothy
Conard Kathryn S
Conrads Ernest A
Credit Agchoice Farm
Cuddington Gloria A
Culver Michael A
Culver Michael Anthony Jr
Cumberland Valley Motors
Dae Hwan Park
Defense Contract Audit Agency
Deimler Kristen
Dennis Mark
Desai Dental Associates DDS
Dia Norfolk Offc Grp and Rsgn
Dorosky Doris F
Doudrick John W
Duffy Sean M
Dum Kaisa M
Dundore Karl P
Dxc Technology
Eklund Joakim
Elliott Chyna
Englebrook Evan
Erdman Anthony
Essis Sons
Farrell Plastic Surgery
Finn Jeffrey W
Fitter Owen D
Flagle Tina Hammaker
Flynn Thomas
Fry Wendy, James
Gaines Audra M
Gajula Madhavi
Gallagher Bassett Services
Gaudenzia Outpatient Serv
Geico Ins Agency Inc
German Holly
Goodhue Gregory
Gordon James E
Goughenour John
Grewal Navtej
Griffith Rachel
Gudapati Phanikumar
Gulf Oil Limited
Hall Kathleen M
Harle Camilla J
Harvey Sandra M
Healey Donald M Jr
Healy Shirley S
Heicher Edwin C
Heiserman Beth
Hershey Jenna L
Hess Walter R Est
Hessom Robert D
Hockenberry Leroy W
Hoffman Daniel
Holiday Inn West
Holler Aaron
Huss Douglas E
Ibusiness Solution LLC
Jehu Kristine M
Johnson Devon Dominick M, Chad M
Johnson Justin
Jolia Financial Corp
Jones Jesse
Joyce Raymond L, Deborah
Kanganis George T, Dean G
Kauffman Paul
Keller Coramelia H
Keller Frank L Jr, Frank L
Kohli Helga F, Ravi R
Kopko Mark C

Kosenske Dolores
 Kramer Ray
 Kraus T D Est
 Krishnan Bharath
 Kroh Karen
 Kumar Munna
 Lacy Tricia
 Laidacker Jason L
 Lanier Yvonne S
 Lavalleypefil Denielle
 Lehigh Gordon S
 Lenz Mary Ellen
 Lynch Helen A Est
 M & Z Carpets Inc
 Maawad Rachel
 Mallios Demetria E
 Mangol Kelly M
 Mann Roy F
 Markel Samantha
 Markowski Marlene
 Martin Brittany V
 Martino Irene T
 Masley Michael E, Karen L
 McCafferty Motors of Mech
 McClelland Angela M
 Mccutcheon Patrick V
 Mchugh Eugene F Est
 Mid State Carpet Masters
 Miles Michael
 Miller Ruth A
 Miller Tara
 Minevich Semen N
 Moore Monte Est
 Moosa Abdul M
 Morris Todd M
 Mosko Debra K
 Moyer Jonathan E
 Moyer Wayne
 Muamir Saud B
 Muppalla Vamsi
 Mussani Sokatali
 Musselman Martha L
 Myers Melissa A
 Nakaguchi Kohei
 Nalesnik Regina
 Nallanthighal Venkata Seshasayan
 Newell Robert E
 Newsome Mary
 Older Brandan, Craig J, Lois
 Oliver Mark
 Ortiz Andres
 Ortiz Kristina
 Ossibi Gildas B
 Pandey Rashmi
 Parekh Disha
 Parkes John
 Penn National
 Petschke D Rendall, Heidi
 Pincin Jason R
 Piper Debra
 Piper Shawn E
 Ponnambalam Mrinalini
 Prosser Lynn
 Psba Insuranc Trust
 Pyles Marty
 Radle Jennifer L
 Ray Aire Holsteins
 Rayman David Eric
 Robert Santa J
 Rogers Samuel
 Roth Marie M
 Ruelens George
 Sackman Andrew C
 Sams Club
 Samuelson Eric G
 Sath Rajendra R
 Schoenecker Wade
 Shaver Wendy
 Shesser Corinne P, Mary T
 Siemon Laurel
 Singh Jagdeep
 Sites Michael
 Soekanto Susanty
 Solenberger Kent B
 Spread Hope Through Edu
 Stecker David C
 Steele Landon J, Gerri L
 Stricker Cody Jacob
 Sudol Stanislaw Z, Malgorzata
 Surface Prep Technologies
 Tabasam Yasar
 Tavianini Matthew James
 Tayloraponte Jennifer
 Tech Gurus Consulting
 Theckumpampil Nithin P
 Thornton Sweet Janice
 Titus Linda
 Toby Thomas J
 Treese Lois
 Trethaway William A
 Trimmer Brenda
 Ua 08 28 03 Bettencourt Family

Udotong Isaac
 Vaddnineni Usharani
 Valencic Steven
 Valenti Mgmt Valentini Darrell
 Vasquez Melissa K
 Wachs Joseph J Jr, Louise T
 Walker Millie E
 Wallace Steven Harold, Susan Mary
 Wallen Laura
 Watkins Judith
 Wicks Educational
 Wilcox Christina B
 Wilkinson Dean Jr
 Wisor Shane
 Yaramasu Priyanka
 Yohe Derrick L
 Zehring Jack

17055

Abdi Roble
 Abdulwahab Fathi
 Adams William B
 Adkins Alexis
 Ahmed Hawa
 Albert Peter M
 Ambalasingam Sivasubramani
 Anderson Benjamin E
 Anderson Christopher R, Andrew M
 Annis Marcia
 Aquino Jonathan
 Archibald Robert C, Krista
 Atlas Executives Inc
 Attn Cashier
 Autobodies By Lucas
 Avila Jose
 Bailey Michael
 Balaban James M
 Barque Solutions Group
 Bartlett Michael Sean, Helen Sipe
 Bassett Gallagher A S O Port
 Bayer Richard
 Beardsley Kristin
 Benckiser Reckit
 Benecard Central Fill
 Benner Debra
 Berrun Joquin
 Berry Linda
 Bisker Jason
 Black Douglas A
 Bott David
 Brackbill Marjorie
 Brandtonies Michael
 Brannock Eugene A
 Brickner Jamie
 Burlison Robert T
 Butz Carlyn Ryanne
 Capitol Waste Recycling
 Central Pennsylvania Hosp
 Chamberlin Laverne
 Chavis Eric
 Chestnut Terry
 Chicoine Tricia A
 Cline Karen
 Clippinger Jeffrey
 Community Ambulance Ser
 Concentra Health Services
 Cooper Shelley A
 Coppens Diane M
 Corbitt Ashley
 Corvel Corp Medcheck
 Cottom Walter
 Cra Collections Inc
 Crockett Holly M
 Cumbelnd V Creamery
 Czermendy Jennifer, Mikell
 Dairy Farmers of America
 Daugherty Winifred
 Deluca Steven
 Deluca Steven M, Amy
 Diffenbaugh Gladys M
 Donachie April N
 Dormer Kathleen T
 Douden Allen
 Dougherty Doris S
 Dundore Eric R
 Dundore Patricia A
 Enquist Linda
 Erie Insurance Group
 Evans Jacinda
 Farhat Taryn
 Fenicle Wayne B Est
 Figueroarodriguez Obed Eliu
 Financial Group Ltd
 Fogarty Jacob
 Forklift Associates
 Foust Joseph R, Stacey L
 Foxtrot Trucking LLC
 Funk Jeremy W
 Gallgher Bassett Serv
 Genden Edie K
 Geraets David
 Grayson James

Greenfield Steven
 Gregory Konstance
 Gross Sherry M
 Gross Tammy S
 Gustafson Daniel
 Hagins Jeffery
 Hain Michelle L
 Hall Danielle Renee
 Hanlon Paul C
 Harvey Vivian
 Hildt Jane B
 Hollinger Brad
 Holy Spirit Hospital Univ
 Householder Sean R
 Houser Zechariah
 Huck Alexandra I
 Hunt William M
 Hutchins Larry Q
 Hutchison Errold
 Ibrahim Abdirahtan
 Innovative Building Sys
 Jet Response LLC
 Johnson Shirley A
 Jones Kellie
 Katherine C Madison
 King Charles F
 Knaub Deborah D
 Knaub Richard L
 Knight and Day Diner
 Korch-Appleby Susan
 Kremkau William
 Krout Troy
 Krueger Renee L
 Kucek John
 Kyle Michael
 Laughman Roger
 Leshner Emerson
 Liddick Joshua N
 Logan Kristen W
 Lupinacci Katherine W
 M T G United
 Mallouli Ikrami
 Maryland Casualty Ins Co
 Maxwell Ann
 McGrath Gertrude E
 Medicare B Texas
 Medicare Medicare
 Medicare Novitas Sol
 Meineke Sam
 Members First Federal Credit
 Mendoza Emily G, Tracy J
 Mercado Juan A
 Meredith Ollie W
 Michael Brandtonies & Kimberly
 Mildred D Sarka Trust
 Miller Dayne S, Susan L
 Miller Elizabeth C
 Miller Timothy
 Miller Todd M
 Mitchell Timothy H
 Mobley Rebecca
 Morrison Olivia L
 Muhammad Syed
 Nailor Donald
 Naz Asia
 Neema Hospitality Manage
 Novacare Outpatient Rehab
 Novitas Solutions
 Ohc of the Southwest Pa
 Omar Shamsa
 Oram J Reginald
 Ortenzio John
 P Gary Wienken Trust
 Panneerselvam Rajamanickam
 Patricia A Dundore Est
 Patrick Hughes Lmhc
 Patton Tarice E, Reed D
 Peffley Ammon W Jr, Patricia C
 Perera Ganagama
 Peterman Dorothy K
 Phillips David
 Phillips Wylie
 Physiotherapy Corp
 Physiotherapy Houston
 Pierce Michael E, Deborah M
 Pokrzywa Julia
 Pongpat Phusit C
 Popescu Ecaterina
 Price Romaine E M, Joseph K
 Reinhard Ruby J
 Reynolds Clay C
 Rife Richard D
 Rochefort Christy
 Rogers Harold
 Rudisil Cara
 Runkle John A
 Russell Billy
 Ryder Truck Rental Inc
 Sarka Mildred D
 Schlegel Donna M
 Schorner Meredith A
 Scott Jacquelyn

Seibert Breeahna M
 Seipp Jennifer E, Richard
 Sekyiaidoo Derrick
 Senseney Martha
 Sharrar Nicholas
 Shenk Tyler E
 Shimp Kerryann
 Sills Bryin A
 Simonds Family Trust
 Soterossanchez Ernesto
 Soto Merida Natalio
 Spayd John A
 St Albans Medical Ltd
 Stackpole Books
 State Farm Ins
 State Street Building
 Stoner Fred
 Stoner Phyllis L
 Suhr Timmee Kelly, Jock M
 Sultzaberger Brittany C
 Swinn Samuel
 Taboada Claudia D
 Taylor Enterprise Inc
 Thd at Home Services
 Thomas Lily Est
 Treasury Tsr Faa
 Trihealth Rehabilitation Hosp
 Truong Thien
 Tyree Shane
 Upper Allen Township
 Vogelsson
 Weiser Angela
 Wengrzyn Tara M
 West Main Family Restaura
 Wharton James
 Wolf Gaye Charlene
 Wolf Merle G
 Xayachak Khanty
 Yard Wertz C
 Yeager Construction
 Yogi Dog LLC
 Young Carolyn
 Zaydon Marilynn
 Zandt Donald R
 Zimmerman Plumbing

17057

Accumed
 Adams Lisa
 Akkus Ercan Hakki
 Aman Tariq
 Arndt Edward
 Atkinson Tiffany A
 Baumbach Robin K
 Berry Vincent Alfred
 Bob Nissley Auto Center
 Borges Patricia
 Bowser Craig H
 Breinich John W Jr
 Butler Carly
 Byers Woden
 Carl Louise
 Carr Sandra
 Carson Krisaundra L, Mitchell B
 Chambers Rachell
 Chen Keqiao
 Chitter Naomi P
 Chivis Joann
 Cobb Richard E
 Cong Jinpeng
 Cooper Deandra Lynn
 Crawford Constance C
 Crum Russell J Jr
 Csencsits Landon M
 Custer Richard R III
 Daniels Lynn E
 Defrain Earl E
 Dekourte David
 Delosangelesdominquez Maria
 Dillinger Wendell J
 Dipple Louise
 Dominick Martha
 Dougherty Doris M Dec
 Dunn Dawn
 Durso Nicholas
 E Zihang
 Elliott Bruce G Jr, Bruce G
 Enbridge Pipeline Co
 Fahmy Karim Mohamed
 Filinta Cael
 Fisher David
 Frehse Patricia M
 Furjanic Dorthea
 Gardner Thomas
 Garner Sarah
 Gelata Marion Est
 Goshorn Donald E, E Jane
 Gourley Craig
 Greist Mary A
 Griffith Albert M Est
 Guan Jingjing
 Guider Charles E, Kathy J

Gutierrez Heberto Ortiz
 Han Jun
 Han Xiao
 Hoffman Amy J
 Huang Jiansen
 Hykes Anna
 Jeffries Darius
 Jimenez Amanda
 Johnson Jason
 Jones Charles
 Joosten Rebecca J
 Keener Jean L
 Kelly Christine A
 Kihm Joseph C
 King Nathan
 Koirala Gyan K
 Kozlowski Jeffrey
 Laverty Nancy J
 Lebo Kenneth
 Lebo Russell J
 Lee Heesoo
 Levine David M
 Li Chunxing
 Li Leina
 Li Li
 Librandi Kathy J
 Lupold Ann
 Manfred Kathleen
 Marion Fence Company
 Mattei Stephen
 Mauger Krista
 Maudin Consulting
 Mearthy Gary
 Mecutcheon Matthew
 Mcmeekin Contracting
 Mcnamara Mark A
 Meng Honggang
 Miao Yishuang
 Milkovich Lynn
 Miller Deborah Leeann
 Mk Financial Manage
 Moussa Tracy
 Neal Priscilla
 Noll Richard
 Oswald Ashley M
 Otstot Cynthia L
 Pappas Peter
 Patel Piyushkumar, Dimpleben
 Pechota Christopher
 Peterson John
 Phillips Office Prod
 Pupil Transportation Assoc
 Rabuck Clyde
 Rahman Abdul
 Reeves Lawrence
 Reid Joseph W Est, Bertha L
 Richardson Joshua S
 Richmond James M
 Ricker Dylan
 Riveraquinones Jeyliane M
 Robinson Erin
 Romero Hector
 Root Kathleen E
 Roush Timothy S
 Rudrabhatla Sairam
 Ryu Dasol
 Santana Angel Santana
 Seitz Charles
 Sellers Lewis
 Selman Chelsea
 Shadle Bailey
 Shao Nah
 Sherrick Kelly J
 Simms Douglas K
 Singh Kulwant
 Sipe Edward L Sr, Edward Jr
 Smith Jonathan
 Smith Robert G
 Smith Wyatt
 Smithstohlberg Matthew E
 Splawn Kyle
 Tang Kaijing
 Texas Eastern Transmission
 Tool Shed
 Vislusky Anthony
 Washington Erin E
 Welsh Fred E
 White James W
 Wise Edward G
 Wu Qiang
 Wu Yutong
 Ying Yike
 Zeager J F

17061

Bordner Tyler L
 Clark Robert W
 Coleman Cynthia
 Cosgrove Patrick
 Dewees Joyce
 French Sole Shoes Ltd
 Fye Ruth M

Habibi Lynnette Michele
 Kolva William R
 Lenker Mrs, Victoria
 Mk Fin Management
 Moncuse Fam Crdt Shelter
 Oberhardt Anthony M
 Osborne Ruth
 Patton Bernice J Est
 Philipps Alberta J, Barton K
 Phillips Mitchell
 Rinehart Sarah
 Schlegel James E
 Shultz Kris A
 Snyder Whitney Elizabeth
 Thai Bich
 Virginia Lee Embroidery
 Weaver Amy M
 Weaver Michael L
 Wertz Susan M
 Williams Terry

17065

Alert Pharmacy Services
 Andreatti Joseph C
 Babner Bryan J
 Bills Mechanical and Welding C
 Deatrick Kristina
 Donley Mark J
 Gracey Michael T
 Grove Gabrielle R
 Maier Robert L Jr, Kathleen M
 Miller Danny
 Mountz Donald E
 Petula Deanna M, Nathan
 Rhinehart Charles O
 Schuettler Patricia J
 Shields Karli
 Townsend Fred W
 Trimble Hailey Temperance
 Troutman Marty

17070

A Richard Quigley Est
 Amserv Limited
 Apgar Nicole
 Bahajak Robert J
 Bensalem Rescue Squad
 Best Friends Day Care
 Bolger James S
 Bowlan Gregory P
 Brandt Gordon L
 Brinley Samuel W Est
 Brobeck Megan A
 Carey Brianna
 Chronister Andrew G, Andrea S
 Cline Katrina J
 Cline Tye R
 Conley Stephen
 Corcoran John E
 Cvijic Teresa L
 Dayhoff Thomas J
 Dunn Cassandra B
 Eddy Vicki A
 Elizabeth Gustin
 Engle Connie
 Fireside of New Cumberland
 Fisher Lois W
 French Betty Jane
 Geological Us
 Gilbert Melissa, Gary
 Goodhart Earl J
 Goodlive Alexander
 Greenly John M
 Gross John R Jr
 Gummo Kenneth J
 Harrisburg Jet Center
 Hazen Robert E
 Helmus Thomas P
 Hidden Edwin
 Hoag William P
 Hoover Michele L
 Horne Michael
 Inners Thomas P
 Jenkins Alisha M
 Katherman Dameon
 Kauffman Nora Bailey, Leslie E
 Kelly Matthew
 Kramer Mary S
 Layos Cheryl L
 Leahy S Auto Body
 Loxas Nick
 Mallow Mary E
 Mccann Joseph P
 Mckelvey Melodee Y
 Mcmeans Kathryn
 Mcnelis Kari
 Mercurio Jennifer L
 Miller Doris A Est
 Modi Anitkumar B
 Mumaw William J
 Nazztech Services LLC
 Noll Christopher J, Vicki

Patel Deepak D
 Pellegrom Jodi L
 Perlmann Celia
 Piekutowski Angela
 Pulaski John
 Quigley A Richa D
 Reynolds Thomas M
 Richardson Daron D
 Rivera Loreto M
 Roberts Michael
 Roller Joseph H
 Shover Phyllis
 Smith Laken
 Snyder Marcus P
 Stoner Barbara S
 Sturm Paige M, Peter
 Thompson Tiana
 Wagoner Harry L Jr, Gladys
 Wakefield Heather N, Scott M
 Walk Diann
 Watson Bryan L Jr, Peggy L
 Wb Builders
 Wetzel Elaine
 Wise Catherine
 Wrisley Stacy A
 Yakowicz Marlene B
 Yhs Service Systems
 Yohe Carl
 Zaborney Raymond C

17072

Klass Paul M

17080

Keck Theodore A III

17081

Baer Marlin
 Porter Stewart H, Peggy A

17089

Associated Administrators
 Bcbs Bebs
 Blue Shield Managed Care
 Dc Medicare
 Fep Blue Cross
 Heritage Valley Medical
 Highmark Hra
 Highmark Medicare Ins
 Medicare 633
 Medicare Dc Novitas
 Medicare Pa Part B
 Medicare Part A & B
 Medicare Part A Camp Hill
 Novitas Soltuions Part B
 Novitas Solutions Inc
 Security Blue
 Veritus Medicare Serv

17093

Achey Michelle L
 Bowerman John
 Laird Donna E
 Pennsylvania Principals Asso

17097

Castor Eugene R

17098

Bopp Ivy T
 Crisswell Noah
 Foor Lenora
 Harris Michael, Andrea
 Janice M Culton
 Kelly Ben L Est
 Peter Bottle Gas Inc
 Schaeffer Lee W
 Shaffner Margaret J, Gerald K
 Whelski Body Shop
 Williamstown High School

17101

23 Degrees Sports
 Abdalaal Neveen
 Abel Terry Lee
 Adams Cindy
 Albertson Barry L
 Albertson Daniel
 Asad Raza
 Ayalasantos Oscar
 Bravo Group Inc
 Brown Donald
 Brown Robert S
 Bruder Frank
 Burt William H
 Butler Jake
 Caraballo Yariel O
 Cc Keystone
 City of Harrisburg
 City Treasurer
 Clarke Dennis F
 Congil Inc

Crouse James P
 Daly Gerard
 Dauphin County Economic
 Dauphin County Tax Claim
 Davis James
 Davis Timothy
 Doud C Dennis
 Eddies Mens Shop Inc
 Engie North America
 Escalona Geraldine M
 Garman Karl Raymond
 Gilmore Karizma A
 Goldwire Kailka, Arthur
 Gould David E
 Hall Maureen
 Harrisburg University
 Herring Robert L
 Howard Motors LLC
 Kindervater Dorothy Y
 Knezic Pavone Advertising
 Kovaco Violet
 Loga Catherine O
 Marshall Brianna K
 Mefford Clyde
 Muhammad Chantel
 Mysack Albert
 Natcher Charlene L
 Olson and Olson Inc
 Over Michael T
 Pa Licensed Beverage
 Patel Devanshi Rajni
 Penn National Insurance Co
 Pennsylvania Council for Ind
 Pfmilaf
 Phfa
 Pierce Stephen
 Psers
 Public Financial Manage
 Reynolds George W
 Rittner Louise Est
 Rupley Elsie L
 Salem Lodge of Bnai Brith
 Sawyer Allen
 Schimmel Lillian M Est
 Stange Suzanne L
 Stauffer Margaret
 Sunoco Pipeline Lp
 Sussex Insurance Co
 The Pennsylvania Tav
 Trout Peggy
 Wang Shuai
 Waypoint Bank
 Zoll Patricia Est

17102

44 New England Manage
 Aisiku Ohimai
 Akella Srikanth
 American Education Serv
 Anderson Oslwen C, John H
 Banks Herman
 Banks Martin
 Bayas Pooja S
 Bedrock Management
 Bone Curtis
 Borgescolon Efrain
 Boyd Ronnetta
 Brown Elee
 Bryant Willie
 Cobb Calvin
 Collier Robert W
 Collins Carter Paula
 Corry Charles E
 Creative Mi Early Learning
 Davis James J
 Dennis Catherine L
 Eagan Ryan E
 Eagan Joni
 Epps Wayne D
 Ez Wireless Pa Inc
 Franklin Vida M
 Freeman Patricia
 Genesis Lovera & Nissan
 Glover Daniel
 Gordon Sammie
 Greenwalt William
 H Property
 Harris Carol
 Harris Lowell
 Harrisburg Midtown Art Ctr
 Heaven Kirk D
 Henry Carolyn L Est
 Henryjoe Mario A
 Herron Lillie B
 Hersha Hospitality Manage
 Hersha Purchasing & Design
 Hill Willie M
 Hogan Heather M
 Hopkins Benjamin
 Horwath Eric S
 Jenkins Suzanne
 Joseph Tommy

Josh Gilbert
 Krantz Gertrude A
 Krott Virginia L Est
 Langdon Deborah
 Lanz Erich
 Laudermilch Robert
 Law Office of Lee Mandarin
 Leen Spencer
 Leggett Donald
 Long Jerry
 Lynch Brian
 Macdonal James L Est
 Macdonald John F
 Maol Rosemary
 Martinez Evelyn
 Massey Ronald
 Mcgee Javal
 Menta Terry
 Millerhofmann Ann E
 Morgan Nymele
 Neidig Raymond E
 New Life Cable
 Ohagan Debra
 Pa School Servcs Pheaa Caps
 Parrish Matthew
 Pastorak Amy L
 Pearson Wendy H
 Penna Task Force On
 Pennsylvania Higher Edu
 Perry Teyana C
 Peters Julie
 Porter Deborah
 Prince Keshelle
 Pulmonary Critical Care
 Raver Lori D
 Ritter Lucille
 River Bend Management
 Rivera Peter Ramos
 Roche Jean C
 Russell Anthony Cecil
 Shirkbyler Jesse
 Shuler Kelly
 Silks Gene G
 Simmons Lewis F
 Singel Jonathan A
 Sollenberger Marketing
 Spangler Renee
 Spangler Tracy M
 Taylor Bertha E Brown
 Urban Leigh A
 Washington David M
 Webb Avery
 Willard Sara
 Williams Katherine A Est
 Williams Todd
 Wilson Frank R
 Winters David M
 Wise Catherine

17103

Abdulai Fuseini
 Allen Emily
 Alkawash Ahmed M
 Almodovar Maximo
 Althoff Raquel B
 Ames Sierra
 Arc of Dauphin County
 Atraga David
 Badson Venice
 Barnitz Marian M
 Blandy Genevieve
 Bradley Shyrek
 Brannan Nicole D
 C Sh and C Inc
 Challenger Clifford Est, Clifford S
 Cheknam Elmehdi
 Chinault Deb J
 Choukri Auto Services
 Connor Tanya D
 Corbin Lois L
 Corderomaldonado Daniel
 Crespo Aida
 Custodio Marangely
 Davis Ivory Jr
 Derhammer William
 Devor Linda Sue
 Disabilities Law Project
 Disabled American Veterans Cpt 4
 Eutsler Steven T
 Farnar Marsha S, Richard
 Fernandez Jose
 Ford Laronza S
 Fritts Anna
 Gaiteri Jennifer
 Germanis Ochoa LLC
 Glorimarie Velazquez
 Goodwin Agatha L
 Hairston Joe
 Hall Kenneth D
 Harrison Ashley L
 Heiss Andrea M
 Holmes Alondo

Hower Mary Ann
 Ivey Octavus
 Johnson Huldred A Jr
 Johnson Wesley H Jr
 Kenneth J Lyons
 Kruger Bobby
 Lee Pauline
 Lewis Bienvenido J
 Logan Craig
 Lopez Marvin
 Lumpkin B
 Lutz Brock
 Martin Luther King Leader
 Mathis Darla R
 Meclure Margie
 Medina Brian Morillo
 Negron Jimmy
 Nguyen Phuc
 Nunez Howard
 Parker Steven E
 Perch Tech LLC
 Peterson Agnes
 Plueber Barbara
 Pierce Audria I
 Richardson Mark
 Robinson Tiana L
 Ross Diana
 Sadowy Amber
 Saldana Alfonso C
 Schweitzer Florence, June
 Service First Fire and Water
 Silva Maria E
 Sinkler Grace
 Small Brelan
 Soltis Dorothy J, Jean R
 Southerland Leslie
 Stewart Marion
 Sun Food Market
 Tamang Suresh
 Taylor Dontel
 Terri Ayres
 Thomas William
 Vance Quinton P
 Villa Lao
 Vogel Vanessa M
 Vogt Robert
 Walker Kaisha N
 Wansley Ronald
 White Carolyn B Est
 Whiteman Lori A
 Williams Doris S, Fred L
 Williams Marlin L
 Williams Mary A

17104

Abate Santo Est
 Acala Sergio
 Aes III Rex Limited
 Ahmad Ishfaq
 Alexandra Deli Grocery
 Almodovar Eric
 Arehart Benjamin
 Arvelo Jose
 Bako Bala
 Banks Terry
 Barbara Brooks Est
 Beaty Richard J
 Bennett Audrey
 Bibi Nida
 Black Laurel
 Blackwell Rita Est
 Blackwell Steven
 Bobe David
 Bruner William
 Bui Nghia T
 Casey Bryan
 Castilloabad Melania
 Castroromero Julio C
 Catania Matthew S
 Colon Julio
 Colon Wesly
 Cooper Leroy
 Correa Norma C
 Cosme Rosalinda
 Crawford Lakita L
 Cruz Aida L
 Cruzfernandez Edwin
 Danberry Catherine M
 Daub Debra E
 Davis Levern Est
 Davis Christina L
 Debevoise Kathryn R
 Decruz Rosa Felix
 Diner LLC
 Djongo Pierre Marie
 Dones Jomar
 East Shore Diner
 Egenreider Paul E
 Fana Maria
 Febus-Vellon Jose
 Fermin Joel
 Fisher Monica

Garcia Olmo Angel F
 Garciajones Melissa
 Garman Doris
 Gill Irvin B
 Gonzalez Arroyo
 Gracehiggs Shaina L
 Grant Dejuanne
 Gurung Suk
 Haga Lindsey M
 Hatcher Jackie
 Hereshko Terese
 Hoang Nam L
 Horta Jonathan
 Howe Robin Lee
 Hursh Dain
 Hurst Dawson
 Iarushka Sanchezcosme
 Ibeke Daniel
 Jane Starke Boyd Rev
 Jill Kendrick
 Johns Eltrice N
 Johnson Juliet
 Johnson Naasir
 Johnson Sharon O
 Jones Jordan
 Kerr Elizabeth L, Daniel
 Khan Aisha
 Khan Vanda
 Kikrilis Spirojohn
 Lane Tina
 Lawson Roosevelt
 Le Phoung M
 Lee Cora
 Lee Doris E
 Lee Hien
 Logan Joe
 Lopez Justo S
 Ly Samy
 Maiga Alassane
 Maldonado Angel
 Mamoudoumoussa Hassane
 Manea Solei
 Mann Paula
 Marquez Edwin C
 Marsh Cleveland E
 Martin Rebecca
 Matin Pedro J
 Media Bridge Tower
 Medina Ricardo
 Mejia Karen
 Miguel Guadalupe Mazarriegos
 Neal Michael T
 O'neal the Estate of Allyn
 Opoku Anthony A
 Orthopaedic Specialist
 Osborne Michael W
 Osman Ibrahim
 Oyenyin Oluwaseyi N
 Pabon Hecmar G
 Packard Amberleigh Y
 Pagan Jackeline
 Palmer Lamont P
 Pearce Larry W
 Penn Credit Corporation
 Perezvalentin Jose M
 Pham Joe Tan
 Pinnacle Health Lancaster
 Psi Packaging Services
 Rainey Antonio
 Ramirez Carolina
 Ramirez Frank
 Ramos Edwin
 Ramp Miranda
 Richards Jessica
 Rivera Giselle
 Rivera Julio R
 Roddel Evans
 Roush Randall
 Ruiz Chica
 Salgadoramirez Felix
 Samuel Quinones
 Samuels Lavittia N
 Santiagotorres Rose
 Schindler Gregory F
 Shah Maqbool, Aslam
 Smith Deborah
 Smith Jared
 Statum Joseph
 Steever Robert
 Stern Nyika
 Sweitzer Scott
 Szabados Jean T
 Tavera Kirstie
 Taveranuevo Jose
 Taylor Kierra
 Team One Auto Group
 Terry Carol
 Thomas Joann R
 Truck Pro
 Twyman Lisa L
 Villarreal Aristeo
 Villarroel Fernando E, Juana

Walker James
 Walker Maalik
 Warren Scott R
 Watson Thomas
 White L Pearl
 Whitehead Maurice
 Williams Dorris, Fred L
 Williams Paul D
 Wills Gary
 Wilson Kendall
 Yam Mari
 Youngs
 Zegeweni Mebrahtu

17105

Aegis Group
 Aegis Security Ins Co
 Anes Specialists Bethlehem
 Bixler Martha
 Carlisle Regional Medical
 Carr Sean M
 Commonwealth of Pennsylvania
 Cooper Philomena
 D and M Family Limited Partner
 Department of Environmental
 Department of Human Services
 Department of Public Welfare
 Dept of Environmental Protection
 Dept of Human Services
 Dhs Hms Tpl Sec
 Dhs Office of Medical Assistance
 Family Services of Western Penny
 Harrisburg Senators Baseball Club
 Hb Meclure Co
 Hertzler Kenneth
 Home Depot Us Inc
 Hreben Matthew C
 Hurshs Properties LLC
 Inservco Insurance Services
 Knox Harrison B
 Lakhoua Yousra
 Leigh Co Clk of Judicial Reds
 Lupini Christopher L
 Mapa
 Medicaid of Pennsylvania
 Medical Assistance
 Noordam Miriam R
 Pa Dhs Hms Tpl Sec
 Pa Dpw Hms Tpl Sec
 Pa Dpw Tpl Pcg
 Pa Ma
 Pa Medical Assistance
 Pa Office of Employment
 Papp Zoltan A
 Penn National Insurance
 Pennsy Supply Inc
 Pennsylvania Higher Education
 Pennsylvania Housing Finance
 Pennsylvania Medicaid
 Pennsylvania National Mutual Cas
 Pennsylvania Neurosurg Societ
 Pheaa
 Phfa
 Pinnacle Health Medical Serv
 Plackzek Helen
 Prater Charmaine
 Rahim Ambreen
 Rite Aid Dsd
 Rite Aid Whse Accounts Payable
 Roth Heather
 State of Pa
 Sysco Central Pa
 Thomson Marshal
 Wainwright Cecelia
 Wernersville State Hospital

17106

Blanch Micheline
 Blanch Robert Alen Joseph
 Brighthouse Networks
 Com Ma
 Commscope Connectivity
 Department of Public Welfare
 Health First Health Plan
 Horizon Superpayor
 Ib Personal Choice
 Jones Richard
 Medigold
 Mosten Vicki
 Office of Administration
 Pa Scdu
 Pa Uc Fund
 Pascd
 Pennsylvania Sdu
 Primewest Health
 Private Health Care Sys
 Sams Trucking LLC
 Wamsley Harold W
 Weydant Nick

17108

Div of Acute and Amb Care
Douglas Rebecca L
Eisenhauer Jon
Krisinger Rachael Vaughan
Lavery Law
Millers Mutual Ins Co
Pennsylvania Liquor Control
Pinnacle Health Family C
Sherk Clyde Est
Victims Compensation

17109

2256 Linden Ave Ind
Abdelillah Elbarouani
Adams John Q
Adeyemi Abiodun O, Ola
Affo Elyounous
Aguilar Carlos T
Ais LLC
Aitalla Abdelilah
Akorli Timothy W
Allen Mary A
Alvinos Ines
Ann Fuller Cathy
Ashish Thapa
Baliira Miriam
Barclift Dixie
Barkley Scott, Gina M
Barr Sara E
Barroso Juana
Battiato Russell
Behney Robert
Belcher Melissa J J
Benhadria Siham
Blackwell Robert
Blake Kristal
Bou Osvaldo Jr
Bowen Rose A
Boyer Goldie H
Boykin Cheryl
Butler Richard K
Cammack Barbara H
Canacazuniga Jose Luiz
Carroll Cathleen Colleen
Carroll Pauline
Carter Latrice R, Michael E
CD East Family Health
Chase Hubert
Commerce Bank
Copeland Patricia
Cortes Christie
Cribari Terri
Cutman Vickie J
Dahalm Laxmi
Dahmus Robert R MD
Dalal Kunali
Darowish & Assoc
Darrien George
Davis Amy
Diaby Diouladian Mohaned
Do Anh Nu Thai Qu
Dodd Anthony Jr
Dodds Erik W
Donahoe Clara A
Dressler Ceylon A
Ebersole Barry
Elfrank Shirley K
Elliott Tajarae
Estate of Nettie B Miller
Ewings Joan P
Faulkner Collision
Felton Hilda B
Finn Debra L
Fleig Ethan
Fortney Glen
Friends of Glenn Thompson
Garrison Lula M
Gassert Danny C
Get Air Harrisburg
Geter Alonzo B
Gibbs Pamela D Est
Gilchrist Calvin E II
Giri Prakash
Green Stephen D
Griffith Sandra D
Gyle Crystal N
Haffly Margaret E
Halkias Parris
Harrisburg News Co
Hasaan Mar
Henry Lejuan
Henry Robert C
Hershey Bank
Heuer Wilfred
Horsefield Christopher J
Hubert Rose M
Huether Gary A Jr
Hunter Williba R, Martha E
Investment of Eastern Pen
Jackson Garfield Jr, Eileen
Jackson Felicia

Johnson Doris M
Johnson Gina
Johnston Virginia B
Jordan Felicitas
Joseph Rossi Jewelers
Kannawar Sadanand
Kassouf Alan
Kepler Keith W
Key Motors of Central Pa
Kiselyov Elisey
Lafley Connie
Laureano Orlando
Leitzel Jennifer
Lembo Louis F
Liddick Helen Jean
Links2care
Littman Jewelers Colonial
Mahat Prem
Mainiero Megan
Manpower
Marckioni Vincent W
Marra Dolores Y, Joseph H
Matthews Bruce A
Mazzoni Josephine
McCann Sonja
Mecurdy Thomas
McDonnell Sean M
Mdt Infrastructure Solutions
Mellon Certified Restoration
Miles John J
Miller Connie E
Miller Nettie B
Mondelus Helene
Mongelli Lisa
Moore Lillie O
Morgan Rachel L, Diane L
Moser Elizabeth S, Amy B
Mosten Vicki
Mutai Megan
Nash Robert
Nast William H Estate of Jr
Nicks Body Shop
Nicotera Ernest
Nicotera Trust Dated
Nosaer Hisham
Noyes Steve
Nunez Gonzalez Franshelys
Ortiz Hernan G, Julianne
Page Ronald Douglas
Patel Ramilaben R
Patel Rinkeshrajendrabhai, Rajendrabhai
Pauliks Rosemary T
Perez Martinez Joel Y
Phillips Shawn E
Podoletz Beth A
Powell Fred Bertram
Prism Center for Spine and Pain
Quigg Elizabeth S
Ramsey Arthur R
Restoration Mellon C
Ri Certification Board
Rite Set Tile and Stone
Roccasecca Angela
Rothermel Christina M
Rx Housecalls
Ryder T Rental Inc
Sagno Viviane
Santiago Lizmary
Santiagoortiz Luis J
Savaglio Gina M
Sbeitan Edna
Scharadin Thomas
Schmiggitty Sauce Usa
Schroeder Thomas
Scott William D Jr
Seetoo Gregory F
Shelton Jane Ettice Est, Robert
Sheppard David
Shiock Lisa
Shrestha Lila
Singh Paramjit
Singleton Yorel S
Snyder Yvonne
Strait Stephen
Tarpley Theodore
Tate Ian
Tedxharrisburg
Thompsonthames Taevon
Titus Maurice D
Turner Leroy
Twiford Hunter
Urology of Kevin Smith
Venable Michael
Wagner Hugh
Walker Mary D
Walnut Street Food Mart
Warrenty Residential
Weimer Jacob
Williams James
Wise Leia

Worthington Horace
Wydra Nancy
Zeeks Mini Market
Zimmerman Charlotte M

17110

2311 North Front Street
6th St Auto Sales and Srv
Acharya Chitra R, Jai
Adamiak Mark
Alexander Michael
Amsden Christine
Armstrong World Ind
Arya Associates Inc
Aung Tun
Ausberry Mercury
Aziz A Majid DMD
Barksdale Arthur
Batlle Alex E
Bayona Beatrice
Belcher James
Berrun Michael F
Betsill Michael Eric
Bhatti Zia U
Blustein Richard
Blutstein Benjamin
Boyer Jeffrey Sr
Brandon Drew M
Braxton Nichole
Brenner Jason I
Brewer Constance
Brown Mike
Brown Tony
Bucher Justin L
Buckley Sally Ann, Cathy
Burns Patricia L
C & Z Construction
Camp Anne
Camp Elizabeth Anne Est
Capital Tax Collection Bureau
Carpenter Fred Alan
Center for Dairy Excellence
Chapman Christopher
Chism Jermaine T
Choices For Quality Living
Christina Horne
Clark Kristi K
Clark Max
Cleckner Karissa
Cohen Michael R
Comfort Jeremy
Conway Thomas
Cornelius Edith L
Cpmmc
Crawford Ebony R
Credit Union Assoc
Crump Life Ins Serv
D and H Distributing
D H Distributing
D&H Distributing Co
Dahal Nar
Davies Kristen
Davis Duane
Davis Rhawnie
Davis Todd A
Dejesus Jose
Dhungel Khem P
Diekemper Lee A
Dietrich Jean K
Dietz Richard C Est
Dowayna Standard & Sutliff
Dunlap John H
Echols Marvis Yvette
Evans George
Federal Glove Co
Fetterman Joyce E
Fortney Elizabeth Est
Freeburn & Hamilton
Freedman Zelma Buch, Harris
Fulwiley Angela
Gabriel Jocelyn
Genesis Capital Group
Ggnc Harrisburg Lp
Gilchrist Alexander
Green Angela M
Guernier Abel
Handler Henning & Rosenberg
Hanshaw Matthew T
Harris L Barbara M
Harris Theresa A
Harrisburg Area Theatre
Hartranst Lyle
Heffelfinger Neil L
Hendricks Glenn
Hersh Mitchell
Herwick La Rue
Hironimus Raymond
Hjelm Jonathan B
Hlth Markets Assured
Howard Karen M
Jackson William B
Jenkins Pierre

Jones D
Jones Gordon T
Jones Michael
Jones Terrence L
Kandel Bikash
Kaster Marjorie P
Keegan Joseph
Kehr Dwight D
Keiser Jill
Keller Joseph R
Kelly Lisa
Kinyon Daniel
Knight Security Systems
Kusher Bertrand
Lamar Kaiisha L
Landis Catherine, Michael
Landis Cathrine
Lantz Jordan M
Latin Link Ltd
Lawn Jockey Lawn Maint
Lecato Jamel S
Leffingwell Keith E
Leo Nicholas D
Levin Jerald E, Tina E
Lewis Donte R
Los Bros Mini Market
Mack Stevenson
Maine Teaf Trust Account
Mansi Mid Atlantic Np Svcs
March of Dimes
Martinez Selvin
Matthews Cinderella Est
McCray Calvin
McCutcheon Faye
Memillian Tiara
Mendez Ernesto Luna
Mikulak Stephen
Morales Wesley
Morgan Craig
Morris Patricia A
Morton Doris
Mueller Joseph
Myers Charles H
Nagaraj Gopal K
Natasha Grant
National Telephone Exchange
Nationwide
Negley Helen R
Nelson Thomas
Nguyen and Ally
Nickle Dorothy M
Norfolk Southern Railway
Norris Doris J
Obrien Beth L
Pa Pop Foundation
Pa St Sys Higher Ed
Paddillareyes Jorge
Patel Manisha
Patton Howard
Pennsylvania Assoc Rehab
Pennsylvania Bus Assoc
Pennsylvania Game Comm
Penske & Rubin Industrial
Pensyl Charles
Peoples Ins Agency Inc
Phillips Howard
Phoenix Zane G
Pizzola Mathew, Nadia
Pmt Real Estate LLC
Powell Vera M
Pp and L
Predmore Paul R Jr, Jeanne B
Raimundisepulveda Luis
Reiner Bonita Est
Reisman Mark S, Andrea M
Restorecore Inc
Richards Andrew
Rite Aid Pharmacy
Rockmore Angelia
Roels Timothy J
Rutkowski Angela G
Saltzer Matt
Samputu Jean P
Samuel Shameka
Saylock Doris J
Seckinger Robert
Shannon Deresha
Shawn Hall
Shinkowsky John F
Shirey Timothy
Sierraserrano Yonel A
Simmons Jamila
Simms Work Clothes
Sims Benjamin
Slaughter Shelby Marie
Smith Brianna Cache
Snoberger Jennie
Sollenberger Messenger Serv
Spivey Faith
Stametz Gregory, Becky
Staskin Sara
Stepanets Nataliya

Suleiman Thureya
Swank Joseph A
Swiencki Theresa M
Thomas Kayla E
Thomas Niyema
Thompson James P
Tomlinson Mary E
Toro Joshua L, Nilsa M
Townsend Liz
Turner Delores
Umana Rose
United Concordia Co
Valentino Leanna A
Vazquez Diana
Wagner Jean E
Walchak Christopher
Walker Carol
Wallace Laquana T
Ward Vincent
Ware Edward E
Warren Yolanda D
Watkins Melinda S
Weigle Steven E
Wellmandixon Julian
Wells Fargo Bank Na
Welsh Tammi M
Westmoreland Cheryl
Whalen Gayle
White Ciara
Whitley Scott D, Tannaz
Whitney Douglas
Williams Minnie J
Wise Rosetta
Wismar Alicia R
Witte Harry L
Wolf Donald E
Worona Roman Jr
Worrell Camille F

17111
2002 Real Estate Corp
44 New England Management
Acevedo Marchel
Adams Tammy K
Alfano Donald C, Patricia
Allen Genevieve N Est
Alto Garage Door Mfg Co
Americom
Anand Chetan
Anthony Dwayne
Apostolic Fellowship Alliance
Arzuaga Mindy
Bahcar Inc
Balu Arunshankar
Barnes Tamika
Barry James H
Beers Nicholas
Bibby Doreen A
Billows TV and Appliance
Bingaman Jeffrey A
Bittinger Earl
Boyle Kerry
Bretz Amber Ann, Karen E
Bretz Robert A
Brewer Constance
Brewer Dale R
Brickbox Enterprises
Brightbill Arlene
Britton Eugene
Bruno David
Burney Fannie
Burston Gregory M, Carmela L
Burton William L, Marie
Captain Dons Seafood
Carbine Joseph J II
Carpenter Gary
Carter James E
Cassel Paul E
Cat Services LLC
Cfi
Chamlagai Ganga
Chamlagai Uma
Chance Edward C
Cherry Sylvia
Chhetri Krishna
Christian Jeffery
Clauser Robert J
Cohen Richard
Concentra Harrisburg Pa
Connelly Lindsey A
Continental Senior Housing
Coventry Health Care Pdp
Cribari Earlene S
Cumberland Electronics
Dahal Bhubaneshwari, Ghanashyam
Dare Patricia A
Das Sudip
Deegan Dana E
Delgado Tammy A
Demuro Joseph
Dennis Walter
Devan Aaron J

Dhaka Tulasa D
Dhimal Lila
Diocese of Harrisburg
Dk Dogs
Dmitrovic Joseph R
Dominguez Michael Santiago
Ducks Auto
Eagles Wings Ministries
Eckert Kyle
Eisenhour Melissa A
El Rodeo of Swatara
Ellis Alexander
Eshelman Nancy J
Eshleman Angela
Estes Daniel
Express Scripts
Exum Harold
Feeser Inc
Fenicle Mildred F Est
Finn Patrick J, Maria A
Fleck Nancy A
Flood Debra
Floor Max Usa
Fluellen Virginia
Fountain Andrew J
Francis Irene J
Franklin Eugenia T
Froehlich Genevieve
Gagnon Eric
Gamby Ronald A
Gann Shaniqua
Gebru Yosef T
George Madeline C
Gesualdo Albert
Goodson Sandra K
Graf Allison L
Gramling Greanne
Greene Brian D
Grigsby Merle T
Guizado Laura A, Julio V
Gurung Damber
Gurung Lachuman
Gurung Sapana
Hall Robert M
Herb John
Hidden Hangar
Hoffman Ford Sales Inc
Holmes Lakiesha
Holmes Lamar
Hopstetter Robert A, Yvonne M
Horne Dendy
Hospitality Associates of Harris
Houseal Linda K
Hufford Neal
Humes Taz
Hunter Lois V
Iqbal Mazhar Hafeez
Ivey Cornelius
Jackson Robert
Jarrell Randy
Javia Shiv
Jenkins Craig
Jernberg Karol G
Jiang Kexin
Johnson Priscilla
Karki Tek
Keefe Doris
Kennedy Rosanne M
Kersey Doris Estate
Khatiwoda Tara D
Korn Daniel
Lang Jessica A
Latimer Tomeka
Lawrence Calvin B
Lehman Motors
Li Wancong
Lichfield Robert
Lilroundtop Inc
Litman Jewelers
Liu Jiawei
Long Quincy J
Loveland Dave
Lucas Stephen
Madison Jonathan
Madrigal Carolina
Magar Rajesh
Magisterial District
Mallory Brenda
Marchi Gayle E
Marguerite Owens
Matejka Rob
Mcgarrrity Thomas P
Mcgee Latoyna G
Melendezsantana Francisco
Meli John W
Meloni Charles R, Mary T
Members 1st Fcu
Merritt Jason
Meyer Alison
Mildred Romero
Miller Naomi E
Miller Natalie

Mjb Farm LLC
Moley Stephen
Montes Pizza and Subs
Moore Gary E
Moore Marcellus
Morris William Jr
Morrison Monroe H
Morrissey James R
Morrow Angeline M
Mullen Dorothy
Murdock Leonard J
Myers Mark
Napper Gary Eugene Jr
Neill Robert E Jr
Neopost Usa Inc
Nesbit Douglas E
Neto Bernardo
Newberry Brendan Spencer
Nganga Joyce Charity
Nguyen Khoan
Nguyen Son
Nieveswolford Holly
Nunez Jorge
Nunn Joshua
Oless Joseph
Ott S
Pabbati Anusha
Parana Teri L
Pennsylvania Academy of Derma
Peter Mulligan & Suzette A
Preddy Allen Jr
Preston Gilda M
Prozesky Abraham Charles
Puhak Gabriel
Qiao He
Ramirez Gerardo A
Ramirez Humerto A
Ratt Inc dba Orkin Pest
Reese Kimberly A
Reliable Healthcare Staffing
Renshaw Chad
Residential Warranty Co
Rice Irene B, Elmer
Rissal Yohanes, Sri
Robbins Angela D
Robell Jennifer S, Diana
Robert E Wolf Trt
Rodriguez Elvys
Roslevege Melissa
Ross Thomas J III
Ruddy Robert Est
Ruehr Pauline M
Ruiz Milagros
Russell Robert
Saiah Zouhir
Saman Austin
Samjana Rai
Schaner William J, Edna M
Schell Elizabeth
Seca Iriskik
Sedora Wescott
Seiders Brian
Selvam Sangeetha
Servpro of Hershey Swatara
Sfp East Shore Assoc
Sherman Adam Craig
Simpson Dewayne
Singh Sukhdev
Skicki Edward J II, Edward J
Smith Christine, Allen
Smith Fannie Louise
Smith John
Smith Ritamarie
Sperry Estate of Katherine B
Stalder Donald E
Stewart Kathy A
Still Theodore L, Irene K
Strawser Ruth
Strickland Eric D
Subedi Sova D
Sullivan Anne C
Swatara Township Authority
Szeles Brian
Tagoe Deborah Kersey Est
Thomas Diane
Thompson William
Topos Lori
Torretti Andrew D
Trainer Ali
Transcore
Tressler Lloyd E
Urological Assoc
Vancena Michael S
Vandercolff Jean
Vo Hoang Mai
Wabby Michael J
Wahal Elizabeth H
Warren David R
Washington Schkira J
Waters Gloria L
Waypoint Bank
Wesley Warren Saboch Shltr

Wetzel Lewis
White Willard, Mary
Whittington Diane F
Williams Mary L
Williams Nancy
Wilson Donald
Wilson Robert
Wine and Spirits Shop
Wingate Inn
Wolf Carolyn D
Woytovich Doris A
Wright Dalglynn
Wu Tong
Yetter Gail A
Young Steven
Ziadeh Mohamed

17112

A L S LLC
Acceptance Now
Adams County
Allstate
Arconic
Area Storage and Transfer
Axa Network of Alabama
Ba Properties LLC
Baker Mark
Baltimore Anthony, Mia
Bankers Settlement Serv
Bates Michael E
Baver Rebecca L
Bechtel Lisa
Beers Robert
Bennish Joseph E
Bharat Patel 81 Food Mart
Bindal Pankaj
Boyce David R
Brannon H Edward
Brown Gerald S
Byers John K
Carroll Pauline
Castaneira Eric
Catalina Development Co
Chhnp Services Inc
Central Medical
Chaudry Muhammad R
Clearview Construction
Coleman Michelle A
Colomedina Adriana
Conard Sean R
Continuum International Pub
Cousins Robert
Dailey Gary W
Davies Vicki M
Deiter Megin Nichole
Domitrovich Deborah
Don Up to Grave Constr
Downes Ryan
Dumberth Ruth P
Eagles Trucking LLC
Ellenberger Lois W
Erskine Cynthia J
Estate of Bertha Snyder
Exilas Nancy
Exit77 Truck & Trailer Parts
Fantastic Abeyance LLC
Farrell James
Flores Direct
Garman Jeffrey L
Geppert Catherine
Geppert Michael
Glass Virginia C
Gold Kevin M
Gonzalo Joel
Gospel Music Wrkshp Amer
Grabski Daniel G
Grace Tabernacle Church
Graybill Helen A
Grudi Walter A
Guerrero Gabriel J
Guise Mark
Gurkoff Dava E
Gutekunst Martin
Hamilton Jacob Q
Hannold Joseph
Hanover Foods
Harden Christian A
Hartfield Jarvis Est
Hartman Kay M
Heflybower Sheila A
Herd Arlene L
Henry Kelly
Holland Elisirene
Hooven Janet L
Houck Services Inc
Jarvis James Hartfield Est
Joe Gravino S Body & Paint
Juillard Inc
K&L Nails
Kaufman Moss J
Keisling Elaine A
Kennedy Bridget

Kepler Barry L
Klein Family Dentistry
Koenig Arthur
Landis Dorothy C
Le Yen Thixuan
Lee Christine
Lee Family Trust
Lee Tzuoz Z
Lia Services LLC
Light Sean
Lobello Dennis G
Lopez Samuel
Lucarelli John P
Madden Physical Therapy
Martin Karen
Martinez Heather
Mathis Natasha
Maxwell Danielle
Mayer John E
Meck Andrew P Sr
Meklachi Taoufik
Miller Margaret A
Mills Lindsay Marie
Mishra Nanda L
Montville Kraig W
Moody Ferman B, Mattie W
Moran Brendan
Mota Rosa M
Moyer Shelby
Murphy Sharon J
Murray Patsy E
Musgrave Joanne L
Nairns Jason
Nicholas Christine R
Nordt Shannon A
North Christopher H
O Ritter Heidi
Office Max
Palande Sachin V
Parks Walter Jr
Parthemore Patricia A, Lee M
Patel Nilesh D
Patrick William Millano
Paul L Cannon Liv Trust
Payne Jennifer
Penn Air Hy
Perkins Randel
Petersen
Ponder Kerry
Potter Gloria
Radiss Lori
Reed Daniel J
Reichert Ralph
Reiff Sherry L
Rekus Leroy G
Reynolds Chelsea
Rezki Barbara R
Richardson Jerod L
Riland Theresa F
Ritter Carol
Ritter Heidi
Riviana Foods Inc
Robb P J
Rossi Vincent J
Rowan Michael
Rowe Jeffrey Paul
Rowland Veronica M
Russell Zachary
Scott James
Shuey Sarah
Shults Otto C Est
Singh Kulwinder
Smith Adam T
Smith Wendy
Snyder Richard
Source Interlink Co
Spigelmyer Courtney R
Sponhouse Seth
Sterner Constance
Telep Desiree
Thompson Catherine
Tielman William
Timsina Chandra
Titan Construction & Maint
Tittle Ken L
Touch of Color Flooring
Tug Inc of Hawaii
Ulsh June
Union Trowel Trades
Vasquez Gabriel
Velott Diana L Buboltz, Spencer T
Warfel Chase A
Whitacre Brandon L
White Norman
White Tel
Whitsel Mary J
Williams Kenneth G
Williams Torrance
Wise Constance O
Wolfe Steven L
Wouldridge Elecia A

Wright Mary
Wysocki Debra A
Zimmerman Erica Beth, Neal

17113

Alston Harry
Arcelormittal Steelton
Baker Amy
Bautista Flores Jeraldine
Benson Richard E
Berio Manuel
Bradley John
Brenner Pre Owned
Capital City Cab Services
Cerjanic Christine A
Cholicocisneros Santiago
Ck Ke Inc
Courtney David
Culpepper Wilhelmina Est
Dugan Richard P III
Figueroa Iris
Finger Thomas
Flack Janet L
Frye Marques W
Gago Angel
Garcia Ramon
Gibbs Mary E
Gibs Mary
Green Dana R
Handley James J
Hardison Benjamin David C
Hawkins Terrance
Hook Leonard D
House Nestine
Houtz Carolann
Hugo Gil Rasado
Johnson Myre Barnes
Khan Raheel A
Krcan Frane, Kata
Lee Celee
Little Hands Daycare
Malatestinic Emma
Marraquin Mark Anthony
Martinez Mucio J
Mary Taylor Est
Maxwell Tyesha
Mcelhenie Shawn
McLaughlin Ilyn
Michael Racquel
Moore Archibald V, Sarah
Nrg Controls Inc
Paine Jeffrey L
Percy Scales
Phillips Calvin R
Prall Timothy J
Quintana Jose
Richards Cynthia
Robinson Margaret C
Rosado Cruz Jose
Rozman Louis Est
Soiferman Charise
Sterner Louisa
Storm Jonathan
Taylor Mary J
Thaug Win
Thrush Dorothy Jane Est
Valentine Steven
Ward Nicholas
Washington Marlana
Williams Clarence
Williams Diane
Williams Joshua A
Williams Rudolph
Wise Brenda
Wright Josephine
Murphy Michael W
Ua 03 20 2003 Charles H Murphy

17121

Dept of Labor & Industry
Pa Hazardous Matl Response

17124

Pennsylvania Liquor Control

17128

Pennsylvania Department of Rev
Pennsylvania Revenue Dept

17177

Blue Cross Blue Shield
Caac
Capital Blue Cross

17240

Beitler Samuel
Conodoguinet Creek Kennel
Lebeau Dakota L
Mckaig Robert
Mowery Evan V
Pecht Lisa Michelle
Pyne Chelsea E

Sashes Class of 2016
Shenk Miriam
Smoker Linda

17241

Armold Robert S
Baker Dennis
Barrick Julie H
Bradley George Est
Covalt Diane L
Cramer Sharon
Custom Maintenance Se
Daly Lisa
Eshelman Ruth A
Featherman Linda L
Griffith Grace E
Grimm Grace
Hawbaker Mary Chloe
Hawkins Jeffrey C
Highland Video Inc
Kapp Forrest L
Karathanasis Nicholas V
Kough Duane E, Erica H
Lee Chong O
Lockard Lynda S
Loewen John
Morgan Christina M
Moyer Nancy J
Mwgfpsa Metro West Girls
Neil Shirley E
Norrby Helen R
Over Robert S, Terry A
Porr Jeremiah J
Porter Iva G
Ridley Donald B
Stacy Helen W
Szczypta Stephanie
Terry Shetron
Theimer Helen Est
Time Warner Entertainment
Walter Marjorie E
Weary Benjamin
Wert Kathryn I
Wickard Sandra M, Timmy L
Witherow Kathleen M
Wolf Joann

17257

Adams Janet R, Lynn I
Adams Mary Gayle
Alatawi Ahmed A
Alford Carol L
Arbors at Stoughton
Arnold Christopher M
Atkinson Michael
Bachelder Evelyn Anne
Barber Virginia G
Barnett Jennifer L, Brian S Jr
Bauer Trent
Baughman Bradley
Betz John
Betz Ralph Est, Ralph P
Bingaman Molly A
Blessing Keith A
Bock Evelyn R
Boden Ethel I
Bolivar Castaneda Felix
Boose Thomas
Bowers David J
Buzalak Gabriela L
Carey Joseph W
Carr Ronald, Diane
Cavallaro Michael A, Tina M
Chamberlin Mildred
Chang Susan P
Chesnut Kimberly
Class of 2012 All Night Party
Conyers Jeffrey
Coover Brandon
Courtwright David L
Cover Richard E, Alice M
Cressler Bill
Daniel Luiz M
Davis Hamilton C
Day Kimberly
Dettwiler Anna M
Diehl Joshua Ray, Deborah
Donald C Saylor Marital
Dorsey Blake W
Drake Bradley D
Druist Kayla
Duran Gerson M
Elder Donald L
Encarnacion Joana
Ethan Center
Evans James Lloyd
Fink Ronald
Georgalas Denise
Gettel Erma
Gibbs Michael
Gordon Forrest
Gossert Cierra

Hamilton Daniel S
Harry Camille
Hayden Ray D Jr
Heath Matthew C
Hege Joel
Henry Sharon
Herman Kenneth L, Joann M
Hershey Franklin M Jr, Nicole J
Herto Samantha J
Hewitt David
Hickey Kathryn
Higgins Ashley
Hincewicz Chester B
Holtry Harold J, Larry L
Holtry Winifred C
Irwin Cynthia L
Isaac Joseph
Joby Anthony
Jones Kayla
June David
Kelley Marcus
Kennedy David
Kim Kyung, Jee
Kitzmiller Natalie F
Kline Shane M Sr
Land Scape Supply Co
Lemay Kristy
Leon Miriam
Livingston Helen
Lynch Richard A
Marcelin Norvil
Maus Joanne T
Mccardell Jacqueline H
Memahan Amanda Katherine
Minnick Dorlisa
Mint
Morda Andrew R
Myers Ronald
Nicole Barthalow & Robinsons
Ott Donna Rae
Paris Yann Pujol
Peachey Elam
Peters Zeldia Est, Zeldia M
Peterson Douglas John
Petsinis Panagiotis
Pugliese Dominick Donnie
Reed Michael
Reiff Elam
Rosa Marcos A
Salman Wlaa
Seavers O Est
Shauff Dennis S
Shippensburg Health Care
Shippensburg University
Shrope Derek
Shumway Kristin L
Smith Courtney
Smith William A
Soto Anabel C
Spero W Est
Stiemke Kimberley M, Konner J
Stouffer Emily J
Suua Su Fdn
Taylor Ryan
Taylor Urese
Thomas Bethany N
Thomas Marissa H
Townslley Robert C
Ulsh Lee
Vargas Doralyn
Vaughn Jeree R, Robin M
Volvo Rents Inc
Volvo Road Machinery
Walker Clifton L Sr
Weaver David
White James
Wilkins Arlyn
Wright Kevin
Yanick Roxann
Yowler Benjamin P

17266

Bowermaster Reba
Norman Patricia A, Billy
Swartz Steve D

Delaware County**19008**

157 Mattson Road
305 Roscdale
529 Matlack
Ahlgrimm Arne H, Andrea
Albrecht Lawrence S
Aleardi Frank D
Algaeleli Huda
Alqaraghuli Mohammed
Alston Mary
Anderson Judy
Avil Wendy L
Babaian Daniel
Barakat Brendon

Beatty David K
 Beaumont Elizabeth M Est
 Bell Jennifer C
 Bennett Richard L
 Bonastremelendez Marcos
 Boukidis Liri
 Boyle Patrick
 Bradford Crossing Homeown
 Broomall Presbyterian Home
 Brown Christopher
 Bucierri Emily R
 Cao Timmy
 Cardella Anthony, Liliya
 Carolan John
 Cavone Dolores A
 Cecile B Sauder Trust
 Center For Professional Edu
 Charles C Knox Home
 Cherian James
 Choice One Inc
 Ciw Inc
 Cocco Henry A, Eleanor
 Cucinotta Patricia A, Joseph M
 Cyrway Debra E
 Daramy Fatmata
 Day Alice
 Dececco Donna R
 Deka Amit P
 Deka Rentals Properties
 Dicandilo Angelo
 Dicola Mildred C
 Dogan Ali E
 Dollos Helen
 Dominey Virginia A, Walter J, Virginia M
 Donahue Sarah
 Dove Group
 Dowd Painting & Plastering
 Duffy Nicole
 Dunham Robert B
 Dwyer Joseph T Jr, Margaret I, Janet M
 Edmond Megee
 Elbersen Mildred E, Alan L
 Fanok Carolyn
 Farrell Samuel W
 Fasciocco Vincent
 Fitzpatrick Thomas J
 Foley Patricia M
 Foundos Amalia
 Franklin Mint Federal Credit
 Frasc Christian I MD
 Fusco Anthony
 Gallagher Rose B
 Gambino Patricia
 Gaydos Helena T
 Gazzara Philip, Rita R
 Giacomucci Robert, Fay A
 Giacomucci Robert J & Fay A
 Giardinna Melanie
 Gillingham Margaret T, Henry P
 Gjeka Nertida
 Glusman Jack A
 Glussman David H
 Goldblatt Lee M
 Golden Mary E
 Guillen Richard, Louise
 Guveyian Harold
 Hafez Bassil
 Har Giovanna B
 Harris Heath
 Harvilla Brittny
 Hauber James
 Helmig Edward J
 Ho Andrew
 Hoffman Turner and Asso
 Home and Business Adjust
 Hong Soon Y
 Hovanessian Mariam
 Howells Robert J
 Iannucci John
 Interfraternal Scholarship Fund
 International Graphics
 Jeong Jung S
 John Carolan Landscaping
 Joseph Robert
 Joyce Lauren J
 Jung Koo Chae
 Kaplan Career Institute
 Karmitopoulos Kyriak
 Kelly Joseph T Jr
 King Michael T
 Kitchen Productions
 Kitzinger Roseanne
 Klinger Kirk K
 Koffler Katherine
 Kollhoff Patricia A, John W
 Koob Robert P
 Labar Christine A
 Lambert Brooke
 Ledonne Louise Est
 Levy Robert Patrick
 Lowe Zachary T, Zoie L
 Main Line Hospitals

Matchner Betty J
 Matei Michael T
 Matsa Ofer M
 McDonough Jennifer S
 Meginn Dawn M
 Mchale Robert
 Mckay Claudette
 Mckenna Mary I
 Meshane Donna
 Mels Marple Pharmacy
 Mezlini Hanene B
 Midlantic Business Alliance
 Mitchell James
 Monaco Angelo S
 Myrter Bernard J
 Nishibori Akemi
 Otoole Alice B
 Otten Edgar D
 Papadopoulos Sophia
 Pappolla Nicola
 Peri Rx Adv
 Pharmaceutical Consultants
 Ployan Marianthe
 Plotnick Anna R, Jack, Milton J
 Pompo Rocco A
 Porsche Specialist
 Powell Maudrian
 Prime Health Network
 Pugliese Maria, Mark
 Radhey 2590 LLC
 Rapp George A
 Rapp Terri A
 Raza Corrine
 Reid Thelma Est
 Richard M Dimonte Sr DO
 Robey Marian E
 Roldan Wendylee, Abner
 Rongxiang Han
 Rouis Mohamad A
 Route 30 Contracting
 Route in Distribution
 Rufo Joseph
 Sage Premier Settlement
 Salesgirl15
 Sauder Cecile
 Savukinas Joseph
 Schoenr Jennifer
 Shaner Karen L
 Sheridan Ventures dba Nurse
 Shin Family Chiropractic
 Silver Teresa M
 Sioutis Constantine
 Sirkin Jeremy Aaron
 Smith Walter K, Patricia
 Snook Helen E
 Stockley Mark D
 Strawley Kathleen M
 Stromberg Rebecca
 Strong Abstract Inc
 Suburban Contractorsassoc
 Sullivan Matthew
 T M R Inc
 Technical Applications
 Thomas Jermaine
 Thomas Peter
 Vasquez Phyllis
 Vonu Abdul
 Wagura David W
 Walker Tara M
 Wallis Dana M
 Walter Harold
 Warner Philip
 Way Peter
 Wel Com
 White Katelyn
 Williams Lombardo et al
 Williams Margaret
 Wilson Violet
 Yanni Mary
 Zisis Georgia M

19010

Amara John J
 American College
 Amis Charles
 Anderson Jean J
 Anne Gallagher Thw
 Aqua America Inc
 Arena Mario
 Avalon Limousine
 Ayres Marilyn
 Azamatova Ariya
 Bagley Edythe S
 Bahl Robert Est
 Baldwin School
 Barbieri Irene K
 Barnes Patrice P
 Begg Edward II
 Bibeau Mark J
 Bogutz Marc L
 Bohlen Priscilla
 Brennan Bridget A

Brooks Katherine J
 Brooks Richard M, Ida A
 Brown Edward D
 Brown Jim Hiawatha
 Bryn Mawr Hospital
 Bryn Mawr Medical Spec
 Bryn Mawr Periodontal
 Bryn Mawr Terrace T
 Bryn Mawr Tumor Inst
 Buchanan Jonathan S
 Burton Dorothy
 Butt Uzair
 Calhoun William
 Cape Enterprise Inc
 Carmines Creole Cafe
 Carmody Cathal
 Carole Bogdanoff
 Catino Eugene W
 Chafee Charles P
 Chambers Sarah
 Chandler Amanda
 Chen Min
 Choi You Jin
 Chung Hyesook
 Clarke Robert J
 Collis Toni
 Connolly Katherine P
 Couturier Shane
 Couturier Shane R
 Cox Gregory
 Crispo Frank
 Crognale Ryan
 Crotonville Holdings
 Dabrow Steven, Jason
 Davis Daphne
 Dee Patrick
 Dell Robert F
 Delta T Staffing
 Derenzi Daniel Ugma, Karen Cust
 Devlieghere Remy
 Dhayalan Magesh
 Dickman Jacqueline
 Digiovanni Kimberly
 Dillon Joseph
 Dippolito James
 Donaghy Edwin Jr
 Donovan Francis
 Doshi Peter N
 Duan Junyan
 Duchesnay Usa
 Dunn George B, Robert C
 Dwyer Jonathan M
 Dwyer William
 E S F Summer Day Camps
 Eastwood Brooke
 Erlbaum Steven H
 Estate of Anne V Simpson
 Evans Marshall B
 Fan Alan
 Ferrara Joseph
 Fillingim Hope
 Flint Jeff
 Fox Vanessa Sergeant, Marion Laffey
 Freeman Belknap
 Fulton Mary P
 Gatenby Maureen, Mark
 Gillis Un H
 Godlewski Daniel
 Gold Alan
 Goldberg Elyse H, Marc J
 Goldstein Herbert
 Gorchov Alan Mr
 Groffsimons Kimberly A
 Gurubhagavatula Indira MD
 Hart Alfred L, Jo C
 Hart Alfred L Jr
 Haughney Dennis
 Hawn Curtis W
 Hobson Patricia M
 Hocker Andrew G
 Hoffstatter Nicholas J
 Hoover Zachary B
 Horii Steven C
 Huang Yaohua
 Jackson Jessie T
 James H Anne
 James L Robbins DMD
 Jayaraman Rajagopalan
 Jessani Naushad R
 Ji Yuyan
 Johnson Jane C
 Joseph V Restifo
 Kaier Edward J
 Kavanagh Preston
 Kelly Leslie A
 Kelly Mary
 Kemmerce Arlien
 Kent Shane
 Khan Imran
 Kiefer Carol
 Kirby Thomas N
 Knoll Ehud
 Kushner Martin S
 Ladue Daniel H
 Landav Yvatte, Ellis
 Lange Charlotte Rian
 Larrabee David
 Lee Yong S
 Lex William B Jr
 Lin Kuei Mei
 Lin Tracy H
 Liu Mingyang
 Lockspeiser Lewis
 Mack Dilan C
 Macula Eye Care Ophtha
 Magargee Leonard F
 Magee Michael
 Magee Michael J
 Mahan Agnes C Est, David G
 Main Line Healthcare
 Malkowicz Denise E
 Mann Benjamin
 Marchese Angelo
 Martell Mary
 Mattis Drew
 Mccorrey Josephine A
 Medevitt Brian A
 Mcgloin Alexis M
 Mckenney Joeselle T
 Mcknight Jack
 Mc Ceasar V Alcid
 Meilin Kuei
 Min Chen
 Mlh Medical Staff
 Morris Britnee
 Muhammad Mishalah R
 Murphey Allene
 Murray Margaret
 Murray Matthew J
 Nahan Irving
 Natalio Edward Z, Tammy F
 Neal G Bibeau Life Ins
 Newman Jonathan
 Nnn 300 Four Falls 8
 No Ak Oi Aloha W
 Norman Carpet Co
 Northeast Pulmonary and Critic
 Odonnell Gregory, Margot
 Odorisio Elizabeth L
 Ogrady Jeremiah P
 Oneill Joseph G
 Oo Noory
 Ou Junjie
 Perin Jeanphilippe
 Peters Anne H
 Phibbs Emma
 Porges Marisa L
 Powers Heather I, Constance
 Powers Maureen
 Provo Ventures I L P
 Rauscher Kara A
 Rdc 2013 Trust
 Real Asset Group Inc
 Redmond Vera N
 Restaurant Cerise
 Rideout Madelyn L
 Rosato Jeannette K, Ernest L
 Rubinstein David
 Sack Casey A
 Samurai Japanese Cor
 Sango Jesse L
 Scheffen Daniel C
 Schiffrin Susan
 Schlossberg and Assoc
 Schultz Harriet B
 Schwartz Shana
 Schwoebel Gretchen
 Scott Penelope P, Kevin C
 Shallow Robert
 Sherman Barry L
 Sherman Jot Enterprises
 Shindel John
 Siciliano Kathleen A
 Simons Gregory S
 Singh Nagendra
 Smith Ann L
 Smith Patrick
 Solomon Michael
 Son Systems International
 Soslow Theodore J
 Steele Ryan Gregory
 Stein Amy
 Stewardson Alice
 Striddavis Stephanie
 Tanenbaum Roberta
 Tiffan Gerald L
 Tiffany Spilove Psychotherapy
 Trainor Sarah
 Tremble Jarquis
 Trent Geraldine G, Mary E
 Troncelliti M
 Trust of 2012 Cardone
 Tsetsekos Yanni N, Niki
 United Anesthesia Service

V S Lajevardi N
 Vge Cafe LLC
 Vista Medical Services
 Walker Barry
 Walker Jon S
 Wang Xinyan
 Wang Ya Chun
 Weiskopf Erika
 Wesner Frank
 Wiggenhorn Patricia M
 Williams Connor
 Willis Jacqueline S
 Wilson Evan
 Wolf Joseph
 Woo Mi Kyeong
 Woodcock Jean C
 Wright World Investments
 Wynkoop John T
 Xia Lijiran
 Xiao Zhuyun
 Yeakel Paul H
 Yuan Xiang
 Yun Wonsoo
 Zeng Qingzhi
 Zhan Ji Y
 Zhao Fengqin
 Zheng Xiuhua
 Zhilin Chen
 Zhu Xiaoling
 Zozaya Janine

19013
 5th Street 2006 Partnership
 Adams Rickeeta M
 Allen Madeline
 Alotaibi Ahmed
 Alotaibi Mohammed Ibrahim
 Anderson Jerry
 Bailey Alma M, Fred
 Baker Hazel L
 Bantum Melvin A
 Barley Robert
 Baugh Edward
 Benton Carlton
 Bergantz Arthur Est, Doris M
 Berkheimer Lawrence W
 Bernard Samuel R
 Bernard Samuel R Sr, Samuel R Jr
 Blackwell James W Jr
 Blagman Kareemah
 Bobo Helen
 Bobo Marie
 Borislow Rob
 Boston James, Sarah
 Bowen Christina
 Bowling Robert B
 Boyce Alberta
 Branch Isaac
 Brennan Timothy
 Brightwell Ricky
 Briscoe Christopher
 Brooks Jennifer S
 Brown Charles Est
 Brown Dora F
 Brown Elizabeth J
 Brown Margaret E
 Bryant Osten
 Buckley Donna M
 Bundick Dorothy Est
 Burrell Donald F
 Burton Karla N
 Burton Willie
 Butler Ethel
 Butler Robert
 Calhoun Adolph L
 Calhoun Beatrice H
 Calise Mario J Est
 Camden Community Charter
 Cardiology Consultants of Phila
 Carpenter Earl
 Carroll Avis
 Carroll Rice LLC
 Carter Leon
 Carter Michael Neal
 Cassell Mildred
 Caulk Rahsheen A
 Celious Anthony
 Charlton Eugene E
 Chester City
 Chester Upland School Dist
 Chester Water Authority
 Church Anthony
 Classic Plbg & Htg
 Coades Steven S
 Cochran Larry
 Cohen Carolyn
 Coleman Crystal M
 Coleman Rubby A
 Coley Jabree
 Commer Valerie H
 Cooper Eddie T
 Corbittucker Rodney L Jr

Cottman Nina
 Crews Lawrence T
 Crozer Chester Medi
 Crozer Chester Plastic Surgery
 Daniels Alvin
 Davis Carolyn
 Davis Daveena
 Decausey Lafayette
 Decenzi Victor
 Deedon Ru Nijah, Sianni M
 Degaindelinards Philippe
 Dennis Hattie Mae
 Denny Bernard M Sr
 Dickerson Latisha
 Diggs Ethel M, Arthur
 Diversified Holding
 Dixon Crystal
 Dorsey Veronica
 Draine Kaumalii
 Drexel Neumann Academy
 Dugan John R
 Eden Earl M Jr
 Edgemont Auto Body
 Ekwale Esther
 Elliott Deshawn P
 Elverta Global Services
 Emmens William Leroy
 Eric Jones
 Family Pl Hiv Cl
 Fanning Anna
 Farmer Jahleal
 Ferguson Arlene
 Ferrante Kathleen
 Fleming Robert J Sr, Mildred A
 Fluellen Hazel
 Fontaine Herman, Pearl
 Forcer Blandera
 Foreman David W
 Freeman Nataya
 Frieze Catherine A, James Jr
 Frisby Victoria
 Galvini Natal
 Gamble Eugene W
 Gamble Ichira J
 Garner Tia M
 Gibbs Walter Est
 Gibbs Wayne
 Giles Dominique
 Glover Helen
 Goldberg Robert
 Golson Elenora F
 Gonzalez Emmanuel A
 Gould Odessa
 Grant Lamarr
 Gray Andrea L
 Griffin Anisa C
 Griffin Roschun
 Grogan Errol R, Merlene P
 Hall Adolphus S Jr
 Hammond Edward
 Hammond Maurice
 Harmon Elise
 Harris James
 Harrison Denise
 Hart Krystal S
 Hayes John H
 Hayles Todd E
 Heimlich Moshe
 Herbert Angela M
 Highland Market
 Hill Antoinette J
 Hill Seldon L
 Hlth Access Ntwk
 Howell Ke Shauna E
 Hubbard Leroy
 Hudson Mary F
 Huerta Justin
 Iman Halimah
 Infinite Industries
 Irvin India N
 Israeldentalstore
 Jackson Brian
 Jackson Daniel
 Jackson Doretha
 Jackson Hali C
 Jackson Margaret
 Jacobs Erma J
 Johns Leyron
 Johnson Frederick J Jr, Betty A
 Johnson Jeroldine N
 Johnson John W Est
 Johnson Kia
 Johnson Nicole
 Johnson Shantell D
 Johnson Shirley
 Jones C
 Jones Evan
 Jones James W, Alice C
 Jones Shareef
 Jones Terrance
 Jones Toni V
 Jordan Crystal

Kane Amelia
 Kastick Gisselle T
 Kellar Charles H III
 Kepple Richard A
 Kornegay Douglas F, Emily
 Kranyak William
 Lacy Willie M
 Lamarr Johnson
 Lammons Lorraine
 Lammons Samuel Jr
 Larose Joe
 Lavinia C Staton Est
 Lawrence Lester
 Lawrence Nasir
 Lee Hattie
 Lee Jacqueline
 Legette Carl
 Leonard David
 Levinstein Mark A
 Lewis Andre
 Lowery Tyler
 Lucchesi Albert M
 Luckese Burnlee A
 Lugo Luz Robles
 Macielag Tessie, Tessio
 Maddin Zachary
 Madeline Allen Est
 Maloney Pauline
 Marino Industrial Sys
 Marrow Mary O
 Martinez Jose
 Massetti Anthony J
 McCullough China
 Mcdonough Conor C Ugma
 Mcdonough Deborah C Cust
 Mcfarland Joseph W
 Mcglade Marisa
 McIntyre Yvonne
 Mclaughlin Odella
 Meachum David
 Meinke Lynn F
 Melecihynson Glendaly
 Melsner John Estate
 Michael Donald
 Miller Cephas W Jr
 Mills James
 Mitchell Patricia
 Morgan Barry
 Morgan Natalie
 Morris Vincent E
 Mozitis Dennis
 Muhammad Najjyyah Radea
 Nash Kathleen D
 Navarro Juan Carlos
 Newman Jadina
 Nickens Lashae
 Nicole Atkins
 Nolette Sommer
 Nowell Helen E
 Nowell Sharon
 Odom Shirley
 Ophthalmic Surgical Assoc
 Pabloorooco Juana
 Pearson Christian J
 Peterson Albin C, Pauine
 Petlikowski Walter J
 Philadelphia Board of Trade
 Poist Elizabeth, Ann M
 Polilli Andre
 Poller Jada S
 Powell Shante
 Purnell Monique, Lauren
 Quigley Henry
 Quintana Lydia
 Rahman Princess S
 Randolph Irene
 Reddon Jarrod
 Richardson Miles
 Ricketts Wesley L
 Rinehart Thomas W
 Rivera Wilber
 Roberts Chanie
 Roberts Marta D
 Robinson Barbara L, Irvin N
 Robinson Debra A
 Rosadogonzalez Ruben
 Saleh Ali
 Scales Darrell
 Schwalbe Marie
 Sellers Ronald
 Seth Bessie Lue
 Shamburger Anthony
 Sheppelman Stephen
 Shorts Dameysa
 Simms Sadie
 Singletary Lucille
 Singleton Kenneth
 Six Steven
 Smith Carolyn
 Smith Oliver W Jr
 Smith Tajai S
 Spicer Alva

Stansbury Leroy C, James D
 Starks Phillip
 Staton James H
 Statter Margaret H Est
 Stc Ed and Leadership Fund
 Stier Ann
 Stillstrom Carl H
 Stiscia Elizabeth, Alfred
 Sullivan Kim C
 Sullivan Lavonda
 Sutton Cora
 Swiniuch Edward
 Taylor Charles A
 Taylor Edward P
 Taylor Naim
 Taylor William Maurice
 Thomas Donald
 Thomas Imogene
 Thomas Janet
 Thomas Robert
 Thompson Rochelle
 Truluck Dean
 Turner Charles
 Turner Kelly
 Ulrich John R, Lida M Est
 Walker Inez Est
 Warren David R
 Washington John H Est
 Waters Patricia
 Webb Lamont
 Weinstein Supply Chester
 Wells Fargo Bank N
 Wells Fargo Dealer Serv
 West Chester Mechanical
 Widener Univ
 Williams Anna H
 Williams Hakeem
 Williams Mabel L
 Williams Mildred
 Williams Patricia Est
 Williams Wellington
 Willis Joyce
 Willis Ryan E
 Willis Stanford A
 Wilson Alma O
 Wilson Shawanna
 Winbush Kendra D
 Wolcott Dorothy
 Wolcott Edward
 Wontroba Josephine
 Woodland Diane D
 Woodlaver George I IV
 Woolaver Mary L
 Worrell Jean M
 Wright Douglas
 Yaddullah Shakir
 Yuknek Nancy
 Zappala Joseph M
 Zoitak Stanley President

19014

Aella Industries Inc
 Agnew Thomas
 Alvarez Georgina
 Anderson Grace V
 Anderson Thomas
 Associated Specialty Cntr
 Battista John C, Eric C
 Bell Stephen T
 Berg Melvin P, Gary D, Faye N Est
 Bigelow Benjamin
 Bilovsky Valent Sr, Olga
 Blackman William
 Boose Reginald
 Bratton William G
 Brookside Clinical Lab
 Burge Marie C
 Burgy John
 Butz James M
 Cain James
 Capuano Margaret
 Carorette Jessica
 Carroll Catherine
 Cintas Rental 100
 Coleman Dora Est
 Coleman James
 Coleman Kathleen M
 Collura Enkida
 Colon Maria
 Connolly Joshua
 Cormick Morgan Mc
 Czajczynski Adele
 Deardorff Beulah A
 Dejesus David
 Demers John B
 Dennis J O Malley
 Denny William
 Dental Healt Care Asso
 Denton Lorraine
 Dibattista John
 Document Elite
 Dolan Jeffrey M

Dugan Justin E
 Edgar Michael
 Erle Arthur
 Estate of Carl Winther Jr
 Estate of Washington W Junkerman
 Ferguson Kelly
 Fj Mc Laughlin Plumbing
 Flegel Timothy
 Frank Ronald
 Galloway Joshua M
 Garnet Valley Eye Care
 Gibson Eileen A
 Ginsburg Mark
 Goldsmith Cheryl, Alan
 Gomer Shanda
 Hamalak Jeannine M, Richard W
 Holland Nicole
 Hubert Rebecca
 Hurst Blanche L
 Icenhour David A
 James Hill
 Jolliff Jacqueline L
 Jw Burgy Sons
 Kalinowsky Mildre
 Kennedy R A
 Khan Sikander
 Kilcoyne Marcia J
 King Felicia
 Kleber Elizabeth F
 Kovaleski Alexander
 Kukta Michelle L
 Lee Richard E
 Lehr Florence R
 Leonardi Alceste
 Lewis Kristen L
 Long Nigel K
 Lyons Melissa
 Maaco3 LLC
 Macniven Susan
 Magnin Donald W
 Maple Zone Batworks
 Marshall Roger C
 Megovern Daniel, Megan
 Meguire Raymond T, Shiloh
 Mcknight Richardson
 Mels Pizzeria & Eatery
 Merryfield Elizabeth A
 Miller Ryan M
 Muinde Shumi K K, Nyiva
 Murray Erna K
 Myers Christina M
 Natiello Jock
 National Fulfillment Serv
 Nelson Crystal Ms
 Netversant Philadelphia
 Nevin Carol A
 Niziolek Paul
 O Joseph
 Oday William
 Ogram Samantha A
 Oldham Robert J
 Omalley Dennis J
 Orangers Abramo, Anne
 Pace Lisa M
 Palumbo Kristie
 Panther Investments
 Pennisi Kimberly
 Penny Robert
 Pierina Florenza Traini
 Procaccio Jessica A
 R A Kennedy & Sons Inc
 Robinson Elwood, Deana
 Robinson Ombre
 Russo Charles J
 Sanbe Carl Vincent
 Scarpato Alycia
 Schuster David
 Sciecinski Mary A
 Sexton Austin R
 Shannon Helen C
 Simpson Shannon
 Single Joan
 Sippy Timothy
 Smith Sally A
 Solum David E
 Stockton Nicole M
 Sun East Federal Credit Union
 Sutterlin Maxine
 Sweigart Damon
 Swing Christine M, Kyle C
 Temple Joel D
 Totten Leslie
 Traini Pierluigi, Maria
 Tripathy Neeraj
 United Way of Southeast Dela
 Vazirani Devendra
 Viggiano Margaret M
 Vitello Philomena
 Walker Jason J
 Warren John F
 Warren Thomas
 William Paul Welk Memorial

Yannuzzi Richard J, Theresa A
 Young Kaneisha L
 Zane Robert
 Zoccola Dianne
 Zwerlein Debra

19015

Abeyasinghe Mohan
 Achey Lanetta
 Allison Danielle
 Alpha Trust
 Baker Jane B
 Bakey Lawrence, Gina, Laura
 Ballard Lillian
 Belferman Malone Cyndi M
 Best Eugene
 Billman Judith K
 Bourne Michelle
 Brown Brian P
 Burroughs Melvyn L
 Campbell Edward C
 Cannon Carol A
 Cardwell Karen
 Casciato Robert E
 Cassey Craig A OD
 Clark Maureen
 Codsen Daniel P
 Cummings Erin
 Czajka Carol
 Davis Mary E
 Diloreto Marianna T
 Dougherty Debra J
 Downey Maryann
 Echefu Magnus Jr
 Echefu Tara
 England Donna
 Estate of John Koliba
 Ewell Verna
 Fidelity Investments
 Frank Esposito Construction Co
 Friedl Damon G, Gerhard
 Galloway Michael
 Gjergo Jorgii
 Grantpreston Tawana
 Graves Jade
 Green Stephen A
 Gretsky Jonathon M
 Gullo Jean R Est
 Hailey Pleasant L Jr
 Harper Charisma N
 Hawkins Mark
 Hill Joan D
 Houpt Donna
 Ht Sweeney
 Ianelli Mary
 Ivanenko Aleksey
 Jackson Darlene
 Jerry Colston
 Jones Isabel
 Jonesholmes Desiree Lynn
 Jordan Starneisha E
 Kalnitsky Carolyn H
 Kasprovicz Lillian K
 Kauffman Kerry A
 Kenworthy Robert M, Alice P
 Khan Farid M
 Kirkpatrick Richard
 Kmett Casey L
 Kneifati Mohammed A, Ayouch
 Knight Kelly L
 L J Paolella Construction
 Lalli Deborah
 Larosa & Deluca Pc
 Liden Construction
 Lundell John F Sr
 Lytle Mariellen
 Manna Gertrude, Ernest F
 McClellan Robert
 McCullough Shaun
 McGinn Patrick
 Mcquillan Paige
 Milburn Deborah P, John E
 Miller Brenne
 Monahan Elizabeth C
 Moran James
 Mulligan Gary R
 Negron Doris
 Nguyen Jacqueline
 Nick Mattered & Sons
 Oakes-Brown Pamela M
 Pagan Melissa C
 Pennell Robert Est
 Pettiford Robert A
 Phillips Florence
 Pierce Lewis J Jr, Doris M
 Prinkey Sharon
 Quatrini Rosemarie
 Raleigh John
 Redding Patrick N
 Redding Rose A
 Reid Thomas
 Rewis Betty A

Rumbold Lois F
 Savage Francis P
 Schatz Vicki
 Shellman Auto Body
 Simmons Teresa M
 Smith Bethann
 Smith Christopher S
 Smith James
 Smith Russell W
 Stickley Thomas K
 Sweeney Derik
 Tague Joel
 Thomas Curtis T
 Thompson Patrick
 Thorpe Sharon
 Timmes Gary
 Vargas Gabriel L
 Walker Verdell
 Watkins Garrie R
 Wells Fargo Bank
 Williams Claudette
 Williams Stephanie
 Willoughby George J
 Young Donald
 Zeleznick Craig
 Zgleszewski Sharon

19016

Chester Alumni Foundation
 Chester Water Auth
 Cottman Mary Elizabeth
 Duncan Elwood G Jr
 Johnson Kendra
 Keller William
 Narkiewicz Richard
 Neal Cody
 Patel Nareshbha
 Santander Bank Eaf Vahan Gureghian

19017

Cahill Rebekah L
 Calvin E Powell Trust
 Cointot Susanna S
 Comm/Gas Gail F Gallagher
 G and J Service Center
 Garnet Valley Property Mgmt
 Maple Zone Batworks Inc
 Moyman John G
 Powell Calvin B
 Powell Calvin E
 Ryan John W

19018

Abraham Mathew T
 Aggar John
 Allen Denise
 Ambrosio Louis D
 American Marketing Co
 Antonio Dontay
 Balmir Myrtha, Harry
 Bates Estella
 Becker Jennifer
 Bellano Domenic
 Berry J
 Blair Shawn
 Bougaeva Irina
 Brancato Salvatore
 Brockenbrough Donna J
 Brown John J
 Cain Kathryn V Est
 Cameron Amelia N
 Campbell Richard, Nancy
 Candido John M
 Capozzi Barbara A
 Capuzzi Amanda L
 Carter Michael A
 Cavallo Mario Jr
 Chaleby Susan
 Chorin Jason D
 Clark Catherine A, Martin G
 Cocco Management Inc
 Collins Edward
 Costa Frank Jr
 Cox Tonya
 Crumpler Lafennis
 Crystal Long
 Cunningham Joseph Est
 Dahdal Naif W
 Daniel Satique
 Davies Gerald
 Davis Regina
 Delaware Valley Poolsupply
 Dolan Laurie A
 Doreen Spatacco
 Dougherty Edward
 Dovas Panagiotis V
 Drummond Janice J
 Elliott Anthony
 Environmental Air Serv
 Erkes Edwin
 Fagg Alisha
 Feehan Margaret J
 Fields Shawnta B
 Filip Doina
 Fisher Susan
 Flanagan Audra
 Flynn Patrick
 Fox Kelly A
 Frampton Joan
 Franklin Cathy
 Gaeta Rigoberto
 Gardner John
 Gardner William
 Gibbons Thomas, Rose
 Gibson Kabbeh Garmai
 Goodwater Christopher
 Gregoire Mireille
 Gren Darryl F
 Hammond Timothy B
 Harley Jamal C
 Hassan Precious B
 Herpel Helene
 Hne Yidaa
 Howard Junia
 Hurley Jacqueline G, Amy
 Husky Via Amex
 Husnayara Sydea
 James Himes
 Jones Bonnie
 Jones Nasir
 Joneswilliams Alg E
 Joseph T Keenan and Sons
 Judge Daniel
 Junaid Oluwaseyi
 Keenan Auto Body
 Keenan Clifton Heights Autobody
 Keenan Donald J
 King George W
 Kristen Mathieu
 Kuntzmann Christine
 Landenberger Mary T
 Lasher Nancy
 Laws Jennifer R
 Layau Wendy L
 Le Ly Vuthien
 Leonard Mary Ellen C
 Lu Simon
 Lyons Angela
 Madrak Taylor
 Maholski Holly
 Manahan Marian B
 Mancuso Gary F
 Marquette Josephin
 Masters General Contracting
 Mastracola Helen, August
 Masturzo Joseph
 Mathew Blessy
 Matusko James E
 McAfee Gary S
 Mcbride Karen A
 McCallum Dionne
 McGrory Brianna
 Mckeown Peter R, Donna H
 Mcomonigle Bertha H
 Mcneila Jackie
 Meintel Thomas D
 Mercy Theresa
 Meyer Maureen V
 Miller Beverly
 Miller Vincent
 Morris Mary A
 Muff Ruth M
 Murray John A
 Neiss Anna
 Newton Rebecca
 Nicole Gledhill
 O Donnell Stephen
 Oconnell James P
 Oneill Barbara A
 Pachori Sarita
 Pantaleone Rachel M
 Patton Margaret L
 Pecko Lillian
 Pezick Gloria, David
 Pickett Raymond G
 Pisfar Investments Inc
 Ponde Manisha Dattatraya, Datta E
 Ponna Sharath
 Pope Kierra Tyshya
 Powers Kathleen Est
 Price Right
 Principe Dave
 Puligedda Rama Devudu
 Reilly Thomas
 Riddler Assoc Altman Mgmt Co
 Rizzo Jerome
 Rose Desiree
 Ross Catherine M
 Roundtree Angela
 Rudley Anthony J
 Rudisill Michael
 Ruhl Christopher
 Rule Cynthia
 Russel Stephanie L

Russo Donna E
 Seccia Thomas J
 Sewter Nicole
 Sherwood Jean P
 Shukla Sanjeev Kumar
 Sihler Erich
 Snyder Jason P
 Somerville Cassandra
 Spinaattwood Mary B
 Sponeybarger Stacy
 Sweeney Daniel P
 Taylor Amanda
 Tegethoff Erik V
 Thomas Susan L, John S
 Thomas Leo J III
 Tn Enterprises LLC
 Toyota Financial Serv
 Traboscia Natalie R
 Tropea Jessica
 Tuayemie Judith
 Vetter Ellen M
 Villano Garry
 Vonrosenstiel Martha E
 Waldron Sharif
 Walker Tina
 Watson Andre
 Whi Construction
 White Rosetta
 Williams Anna D
 Williams Brandi
 Wilson Nathaniel
 Winand Suzanne V
 Wolf Barbara H
 Yedla Anil C
 Yemane Yosef
 Zampitella Frank M Jr
 Zopi Emmanuel
 Zultewicz Joseph F

19022

Agnes Zuckerman Est
 Austin James D
 Barrowclough E Est
 Budgick Christopher J
 Cooper Kimberly
 Dafcik Kenneth J
 Eddystone Community Pharmacy
 Herasimchuk William
 Jones Donna L
 Keenan James M
 Khan Sarfraz
 Kuznick Lori
 Lavelle John
 Lee Hong Ja
 Meadows at Camp Hill
 Mooney James Allen
 Orio Thomas A
 Orobono Renee
 Palmyra Nursing
 Papale Jesse John Jr
 Portcentre Portsmouth
 Reyburn Tiffany
 Rumford Darlene M
 Scanlon K
 Schultz Desiree
 Smyth Thomas J
 Spiridakostickett Efstathia
 Target Building Const
 Tillman Melvin
 Urdang Edessa Est
 Wamble Marvin
 Waterbury Gardens
 Westfield Gardens Nursing
 White James
 Xcel Holdings
 Zuckerman Agnes R

19023

4th District Chiefs Asst
 Adeleye Adewale
 Adenaïke Emmanuel Jr
 Albright Maria A
 Amadou Marlene
 Ameri Dental Group Pc
 Amerman Barbara
 Amoroso Nancy
 Anderson Cheyonna R
 Anthony Council
 Anyika Nefertari
 Austin David
 Badmus Dana Adeline
 Bah Franco
 Baker Francis
 Ball John
 Ballenger Brandon
 Beander Zakiya
 Beattie Yolanda
 Berthe Habibatou
 Bishop Joy
 Blickby James
 Borough of Darby
 Bosemanthomas Danita C

Bradley Mikal
 Bradshaw Derek
 Brady John
 Brandon Erica P
 Brennan Eileen P
 Brown Kadeem
 Burke Shannita D
 Cappuccino Connection
 Carter Hans Q
 Collins Kevin
 Collision Suburban
 Crowe Beverly
 Culbertson Nancy N
 Curran Timothy A
 Day Anthony B
 Dougherty Kathleen Est
 Douglas Ryan
 Early David
 Eller Nikki
 Ellis Tracy
 Euga Patricia, Paul
 Fahnbulleh Andrew, Mary
 Farhat Sidney
 Fofanah Momo Saiyah
 Frames Markus
 Gabriel Todd H Jr
 Gadlin Yolanda
 Gavis Joan E
 George Francis M
 Gibson Chantel
 Gonnet Mamery
 Gooding Bendu
 Harris John
 Hernandezsolis Jesus
 Hinson Anthony
 Holmes Natasha D
 Homes R Uss
 Howard Veronica J
 Ibe Emeka J
 Jay William
 Jennings Marian L
 Jerraya Mohamed
 Johnson Edward D
 Johnson Kebeh
 Johnson Tameka
 Joines Steven R
 Jones Rasheed
 Kamara Jallah
 Kamara Mabinty
 Kamara Obarim I
 Kargbo Fatmata
 Kay Maryann E
 Kengo Abraham P
 Klineburger Marybeth
 Kowalo Yassah
 Kwetey Charles
 Kyle Rebecca Jeffcoat
 Kyne Peter T
 Lakeesa Watford
 Lartey Mary A
 Leone Baron
 Lindsay Louis L
 Lizaire Kellie
 Lomasney Dorothy
 Lumsden Paul Ethan
 Maranatha Tabernacle
 Marrett Robert F
 Martin Dennis
 Mattar Yasmin
 McBride Marie
 Mccurrows Stephaniegeral G
 Mccarthy Timothy T
 Mcgehrin Thomas A
 Mcmullen George J, Edna
 Mcneishie Tatiana S
 Medley Berneather
 Miller Melissa
 Miller Veronica E
 Mitchell Sophia K
 Mortimer James E
 Murray Elizabeth
 Myers Fidel
 Ndaloma Aisha M
 Nixon Mary
 Nmah Comfort
 O'Brien John Est, John B
 Officer Moses Walker Jr Scho
 Parker Thomas Est
 Parks Mia T
 Pascale Nicholas
 Patel Baldev
 Paul Steven W Jr
 Phelan Robert J Est
 Phillips Antonio
 Phillis Ann Shirley
 Phillis John L
 Pisano Salvatore, Marie
 Pollard Jewel L
 Power Source Repair
 Price Donald
 Prince Barbara
 Queflander Robert

Reed Harold, Marion
 Reid Desmond
 Reilly Aileen G
 Reynolds Richard
 Richard A Seifert MD
 Richmond Deanna M
 Ritchie John
 Robinson Wilhemina
 Rogers Heather Angel
 Russell Frymiare
 Saint Francis Country House
 Samuels Kristin
 Sanoe Kadiatu K
 Sawink Inc T
 Saydee Victoria
 See Beneficiary P
 Shank Anthony J
 Shelton Fincourt B
 Sheriff Bintu
 Sheriff Mariam
 Sherrer Frederick V
 Shuler Roxanne M
 Silverman Lee
 Smith Patricia
 Smith Ronate T
 Smith Shenequa Nichole
 Smith Theodosia
 Somersel Dexter
 Sonii Ashford
 Sorsor Blesseth
 Spielman Elaine
 Steen Jason M
 Stevens Kelly
 Tawiah Renee K
 Taylor Elizabeth
 Three Jays Trucking
 Ticker Sam F Jr
 Tinsley Tonika
 Tucker Sybilla R
 Udiok Ekaete
 Waeltz Robert A
 Wannner Aimee
 Warren Anyia
 Watson Heather Colleen
 Watt Marian D
 West John L
 West Ronald T III
 Whartonlambert Patricia
 White David
 White Renard
 Whynter Christopher, Morrie
 William Cahill
 Williams Joan A
 Williams Nyra
 Wise Caprice
 Wisnieweki Michael S
 Wydock William J J Sr, William J
 Yamroz Rose J
 Yingling Margaret C

19026

5200 Lancaster Avenue Lp
 Aberra Aberra
 Adams Crystal, Helen
 Advanced Spine and Pain
 Agostino Thomas A D
 Alesiani Anna
 Barbagallo John A Jr
 Batchelor Ben
 Bauns Jeneba
 Beardsley Marguerite
 Bello Scott A
 Brennan Joan
 Brooks Gift Gallery
 Bryan Florence E
 Burns Terrace
 Butler Estate
 Callan Joseph M
 Carroll Patricia A
 Carroll Patrick
 Caruso Frank W
 Cechvala Steven
 Chan Ming
 Chang Xiao
 Clark Ian
 Clark Paula R
 Consultants Med Onc and Hem
 Cools Auto Repair
 Coyle Samuel
 Cristiano Henry
 Cuevas Tito
 Curtius Dean
 D Marissa
 D Stephen X
 Damiani Carmen A Jr
 Dangelo Danielle
 Degutis Alex
 Del County Memorial Hosp
 Delgozzo Alice
 Dezii Christopher L
 Di Cicco Edith
 Dickey Samuel R

Diehl Sarah M
 Dieye Muhamed
 Di Giulio Nadia
 Donsky Kim
 Donoghue V
 Dorsey Michael P, Eileen
 Downey Anne M
 Drexel Hill Raiders Athletic
 Du Yongping
 Eldon Brian
 Ema Elohor Aquila
 Emidy Troy J
 Faris Michael
 Faulkner Lakeisha
 Fentner Preston A
 Fitzpatrick Mary W
 Fletcher Donald K, Frank T
 Flick Charles S
 Fowlkes Veronica N
 Fragale Michael V
 Friedman Frederick Michael
 Friel James G
 Gallagher Gerald C
 Gallagher John
 Gallagher Peter
 Gallihue Matthew
 Gammon Marcus
 Gardner Savanna
 Gavin Brittany
 Geragosian Carolynne M Cust
 Gerow Tamiaka N
 Ghlady Angelina C
 Glassman Eleanor
 Goldberg Benjamin
 Golden M Colleen
 Gonzalez Justine
 Greenspan Shana
 Gsep 57082
 Guerra Ana
 Guo Jia
 Gurpreet Kochar MD
 Hardy Andrew
 Harris Tanaya
 Harrison Jean R
 Hart Tracy
 Hartigan Kathryn
 Hassinger Megan
 Healthlink Group
 Hearty Kristen
 Heary James K
 Henries Mohan S
 Hoang Jennifer V
 Hofmann Mary T
 Hooper Leavon Mr
 Hurley Robert
 Hwang Jae W
 Info Graphix Systems
 Innovative Solutions
 Jasklewicz David
 Johnson Alma
 Jones Douglas
 Jones Patricia
 Kaestle Stephen V
 Kaestle Christine E
 Kearns Kristine M
 Keenan Coll M
 Kirsch Michelle
 Kleiser Linda B
 Kosciuk Ryszard
 Krueger Barbara
 Lacey Nicole Est
 Lacey Thomas
 Laffey Lisa
 Laing Ludlowe
 Lawless Paul
 Lehman Jacqueline R
 Leone Kristina G
 Lewis Tyheim J
 Links Herbert
 Lipton Keith Jr, Lisa M
 Liu Jiayang
 Liu Xiaowu
 Liu Yang
 Loeb Anne, John
 Loomis Laura W
 Lynch Courtnee M
 Magowan Russell W
 Mahoney Peter T
 Makin Charles M
 Mara Suzanne
 Margarite Christopher
 Marley Anne
 Mary L Creekmore
 Masewicz Bridget
 Mason Laura Christine, Erna K
 Material Child Health Education
 McCormick Serena, John
 Mcdonnell & Mcdonnell P A
 MCGowan Ken
 Mcveigh Anne I, Marie
 Mian Taimoor H
 Milano Florence R

Miller Glenn E
 Mishalko Christine M, Carole W
 Mitchell Remel
 Montefiore Paul J
 Montemuro Karen M
 Montero Cristina M
 Montess Trapp
 Montgomery Margaret
 Morris Stephen E
 Mosero Peter
 Moyna Guillermo
 Mulholland Andrew
 Murphy James F, Agnes
 Negash Fshazion
 Nihill Jen
 Nixon Michael
 Novit Matthew
 Oconnor Robert
 Organ Elena
 Orji Joyce
 Osman Hashim Mr
 Parisi Michael C
 Patel Jyotsnaben Vasantkuma
 Paul Lawless
 Peters S
 Pierce Richard
 Piliadis Efsthios
 Pindell Y C
 Pohar Debora
 Polachek Raymond J
 Poltorak Emma B
 Pomerleau Fred J
 Powers Daniel
 Price Timothy C
 Primary Care Assoc
 Purcell Michael
 Quan Xiang
 Rauceo Dina
 Reilly Christine
 Remshard William, Anna A
 Roberson Dionicia V
 Robert Burns
 Robinson Zuri
 Rooks Ernest
 Rossi Jennifer E
 Roth Miriam E
 Rothkoff Faith
 Roulston Dolores M
 Rowe Jennette
 Rudolph Margaret M, Anthony J
 Russo Luciano
 Sadler Catherine
 Sanders Jerry L Jr
 Sannoh Ganda
 Sciole Colleen
 Seger Christopher
 Selden Shaniya
 Selzer Ruth
 Shalles Devin L
 Shallis Susan
 Sheehan Lauren T
 Simon Dolores T
 Sims Angela
 Smith Karen M, Kara M
 Snow Crab Dining LLC
 Spellman Eileen
 St Dorothy School
 Stear Jessica
 Sundmaker Dagmar
 Suto Yujin
 Tayburn Thomas
 Thomas Deepa
 Thompson Dorian
 Thompson Thomas N
 Toppitzer Funeral Serv
 Toth Jess L
 Transue Brannon L
 Treloar Christopher M
 Trimble Anna H
 Trust Co Mercer
 Tunstall Melanie
 Ulli Nia Gabrielle, Assa
 Upper Darby Drexel Hill
 Viglione Guido
 Villano Angelina
 Vlaun Reiny
 Vraim Michael
 Walker Laura
 Walsh Christine
 Waninger John
 Ward Joseph W
 Warrington Nicole
 Wendling Isabella G
 Werth Cassandra N Ugma
 Wesley Evelyn
 West Joshua R
 Wiess Mary
 Wilson Philip Jr
 Woodruff Theresa
 Wylonia Julia
 Wysocki Marilyn, John
 Zetek Tracey

Zimmerman Martin

19028

Caberson Marilyn D
 De Hyoung C
 Del Val Enterprises
 Juliano Paul J
 Keenan Auto Body Inc
 Keenan Edgemont an Abra Co
 La Locando II Go
 Liberi Albert

19029

Battinieri Elinor E
 Bevan Raymond Jr
 Bozzuto Management
 Collins Detail Center
 Eddystone Memorial Post 0844
 Forsythe Susan M, Mark J
 Fynes Margaret E
 Giordano Linda
 Griffen Ray
 Handschuh Stephen M
 Hillenbrand Ernest
 Hyppa Deborah
 Kalesnik Frank A
 Lockwood David
 Martino Frank
 Mclaughlin Mckenna Catherine
 Patel Niraj
 Philly Diner
 Picciotti Lisa
 Romano Matthew
 Romano Pete
 Ryan Sean M
 Sakers Robert F
 Sir Lancelot Courier
 Specialty Freight Serv
 Sunoco Inc
 Tunicum Township Fire Co
 Wahl Joseph
 Wells Fargo
 Yeager Barry S
 Zurinsky R S

19032

Alesi Camille
 Apria Pharmacy Network
 Bateman Charlotte
 Benigni Matthew J
 Berardi Frank C Est
 Brennan Patrick
 Brockson Alice M
 Brown Thomas J Jr
 Butler Theodore, Helen P
 Cant James Jr, Rita D
 Christ Temple of Miracle
 Collision Auto Repair
 Connor William B Jr, Patricia A
 Dana Gabriel
 Davies Archileen Ayo
 Debis Shoes Inc
 Demyanova Yuliya
 Disantis Denise
 Donaldson Shirley L
 Ericson David R
 Evans Temetrius
 Flurer Paul
 Folcroft Fire Company
 Fontana Vincent Jr
 Gabriel Dana
 Gaul Elizabeth C, Francis J
 Gilbert Stephen J
 Glencroft Club L.C.
 Hannman Machinery
 Installation Mgmtgroup
 Jenkins Deborah A
 Jenkins Sandra
 Jones Anthony Curtis
 Klinger Kaitlyn E
 Kulp Tyler J
 Lawrence Aneisha
 Lon Phalla
 Martinelli Joanne
 Mitchell Ian
 Moragne Mattie
 Nichols Gerald
 Oneal Helen
 Owen Borron III
 Oyelami Adenike Remileku
 Palady Victoria
 Perkins Sanantonio
 Reese Joan E
 Rubertucci Louis
 Sarjo Hawa
 Sawyer Catherine Est
 Sho Aids Inc
 Sperry Graphic
 Stackhouse David
 Tandon Kevonna
 Uwejevan Patricia
 Vanauken Timothy J

White John
 Wiley Kerry G

19033

Adams John R
 Alfred H Koch Service Labs
 Belferman Esther
 Bellosi Joseph
 Boaten Taj
 Bonner Thomas
 Brackin Jon E
 Brown Megan
 Buckmaster Anthony
 Buxton Anna Marie
 Calise David V
 Capozzoli Michael
 Cavallini Joseph
 Concord Management Group
 Coombs Abigail
 Corcoran Edward J
 Dattis Jessica A
 Depalma Gerald
 Diamond Helen
 Diemer Christopher
 Digregorio Gina M
 Drj LLC
 Eggleston Alexander
 Elliott Carole
 Facht Rita C
 Flamer Diane
 Goldsworthy C
 Greyskull Barbell Club
 Hundermark Harry L Est, Rry L,
 Philomena
 Info Global Corp
 Jaiden Transport
 Johnson Berna L
 Kalesnik Erica M
 Karwoski Grace V
 Kennedy Colleen E
 Krauss Eric A
 Magyar Diane
 May Catherine A, Robert G
 Mcauley John M IV
 Mcellian Kurt
 MCGovern Edward B
 Mcnair Willie
 Mitch Electric Inc
 Murray Patrick
 Muscella Marc
 Patel J I Est
 Pathmark
 Porter Doris M
 Proch Mary K, John
 Reed Tyler
 Rosezanna Czwalina Collector
 Russo Matthew
 Ruth Joan
 Segars Frances
 Smith Andrea
 Szymanski Michael P
 Thompson Julie B
 Tri Stae Land Transfer
 Tri State Land Transfer
 Turner Brandon R
 Us Check Cashing
 White Elinor M
 William Gallagher Dec

19036

Amped Electric Inc
 Anderson Erica
 Barney Marguerite
 Bass Natasha
 Bell John
 Boyer Andrew
 Bruces Auto Body
 Bucci Anna M
 Bufano Richard
 Bunn Naigere D
 Burns Gregory
 Calvo Philip J Jr
 Campbell Rose E
 Canty Erica S
 Cavella Thomas
 Chase Auto Finance
 Cm Investment Group
 Cole Samuel M
 Conicelli Toyota of Springfield
 Connolly James J
 Curry Marqueta
 Dangelo Mark
 Danielle Ionata
 David Bonagura
 De Filippo Brothers Auto
 Delco Affordable Auto
 Desanto Spross Elizabeth
 Diana Alper
 Dixon David A
 Dusty Clymore
 Esquilin Sasha
 Est P R Mcgettigan

Fillman Pearl I
 Filoramo Marc
 Furman David
 Galvini Natal
 Gaul Robert
 Giannone Joseph M Jr
 Gray Joan E
 Greene Le Roy D
 Grugan Francis
 Hanson Jessica
 Harding Natasha J, Eugene C
 Heller Ryan J
 Hill Robert
 Hirsch Jerome
 Ives Paul
 Jezior Mary
 Joe Trainers Auto Body
 Joyce Carolyn V
 Kane Sean
 Kealoa Kaleo
 Kelly Nancy Est
 Kralle Megan
 Lacey Christine
 Lacy Steven
 Leahan Ann M
 Len Arcure Retirement Dinner
 Lieb Emma K
 Long Daniel J Est
 Lucas Cassandra
 Marren Thomas B Sr
 Martin Timothy
 Mason Margaret R
 Matteo Anna, Janna
 Mearthur James T
 Mcaffery William M
 Mcgettigan Gerard
 Mchale Regina M
 Melintyre Mary S
 Mcmaster Joan B
 Melissa Bright
 Michelle Worrobah
 Mole James
 Morro Jennifer
 Morrow Irene B Est
 Mulhern Maurice B
 Mumma Faith Catherine, Sharon C
 Nielsen Thomas
 Nieves Kimberly
 Oliver Gordon P
 Oneill Linda
 Oneill Robert
 Pacienza John
 Pagan Rita
 Pande Shailendra P
 Papiernik Patricia
 Pasquarella Gusta
 Petruncho George R
 Piatetsky Alan
 Pinder Arthur R Jr, Arthur R
 Premier Designs Jewelry
 Record Reproduction Solutions
 Richards Jerry
 Rockland Collision Center
 Sawyer Ashley M
 Scott Ida
 Shaggy Marshall
 Sia Management LLC
 Simmons Tamara
 Smith Mathew
 Spallone Richard S
 Spitz Lorinda A
 Springfield Dolores A
 Suburban Collision Spec
 Tabernacle Township
 Tamika Palmer
 Thomas Danielle B
 Tofty Forest Kenneth
 Ullsh Richard A
 Vaichunas Anna
 Warren Christopher
 Washington Kevin
 Yeakai Anne T
 Zaccaria Gerald

19037

Byers Dorothy
 Collica Joseph Wm
 Dineno Theresa
 Elder Richard Allen
 Estate of William Land
 Hess Richard
 Kadylak Christine
 Mary Collica Trust
 Middletown Township
 Pilot Air Freight
 Reymierse Ian
 Superior Alarm Systems

19039

Mikurak Genevieve G

19043

Access Wcp
 Assemco Incorporated
 Bidol Allen D
 Boy Scouts of America Cub
 Briddes Sepahnie
 Center Valley Pretzel
 Clisham Walter M
 Crowell Nicholas
 Demarco Charles
 Devietro Megan
 Foellner Frederick
 Fortin Paul A
 Hamilton Harry
 Holmes Ellen E
 Kyle Charles
 Macdade Mall
 Macdonald Lauren
 Mccausland Bathurst Fun
 Patterson Joan L
 Rein Brittany
 Roll Michele A
 Rynkiewicz Anne
 Susan Kralle
 Taylor Donald T
 Thompson Linda
 Truemark Federal Credit
 Turner Emma M
 Visual Marketing Resources

19050

500 Baltimore Inc
 Aaron Charles
 Abbott Kyreema S
 Adeniye Musibau
 Alam Wahidul
 Ali Omar H
 Alim Sabir
 Alston Kareemah A
 Amorosos Bakery Co
 Anderson Andrew D
 Anthony Flournoy
 Anyanwu Augustina
 Arkuwoille Sam F
 Armstrong Mary M
 Arrington Rita
 Bailey Stanley
 Bailey Trudy M
 Baker Robert A
 Ball Donna
 Bambose Adepeju
 Banner Tamyeka Pratt
 Barrett Daine
 Barror Musu
 Bauer Bethany
 Bayne Katherine
 Belgica Urena
 Berthau Gerald
 Bethea Sandra Gail
 Beverly G T Brown
 Bijeau Colleen, James
 Bird Peter
 Bogle Mariska
 Bonaparte Herbert
 Bowman Margaret M
 Braggs James
 Brobeil Charles
 Brown Anita
 Brown Barbara
 Brown Donald C
 Brown Lucille A Est
 Brownmurphy Georgia Camille
 Burke Richard C
 Butler Clarice
 Butler Kelvin
 Butterfield David
 Byrd Khalil
 Caliman C J
 Capital One Auto Finance
 Carpenter Matthew, Fiona
 Chambers Trebreha
 Chase Home Finance LLC
 Chatman Ashley
 Christopher Amanda
 Clare Suzanne
 Cole Charlotte
 Coleman Edward D
 Collins Maketa
 Collins Tara D
 Colon Theresa
 Congo Lawrence W
 Conix Portia
 Cooper Kina
 Corsnitz Don
 Cross Patricia K
 Cunliffe Robert, Frank
 Cusick Paul
 Customer Valued Merial
 Dabousmalsbury Julie Ann
 Damas Ralph R
 Damon Anthony
 Daniels Patricia
 Darrell Jasper K

Davis Nettie R
 Davis Sabrina A
 Davismore Nichole
 Dawson Kellie
 Day Clare
 Dennis Theresa
 Devine Tuttle Zina
 Dewdney Calvin A
 Doney Genevieve C
 Donohue Leo A
 Douglass Carl T
 Douglass Delishure E
 Dunbar Rowena
 Dunn Scott
 Durning Catherine Est
 Edouard Hebert
 Edwards Francis
 Evans Lisa
 Farris Vernetta
 Fean Alvin J Jr
 Felton Laura M
 Floyd Monica D, Louis D
 Fontaine Tamitra
 Forbes Rita
 Ford Karen
 Ford Vivian
 Freeman Makai
 Garcia Awilda
 Gaskins Queen
 Gethers Patty, Sean
 Giancaterino Margaret Domin
 Giangiacomo Finisia
 Gibbs Marcus E
 Gibson Ashlee I
 Gibson John N
 Gilliard Maurice, Fay
 Glenn Nathaniel Jr
 Gmt Investments LLC
 Goldstein Leslie
 Gomez Johnny Brian
 Gordon Monica R
 Grant Barbara
 Gravely Robert L
 Gray Felicia A
 Graziano Gennaro A, Karen E
 Greene Arthur Lee
 Greer Earle
 Grewal Gurmeet Kaur
 Hair World Inc
 Hameed Azra
 Hamilton James E
 Harris Danielle M
 Harris Joshua
 Harris Meesha J
 Harris Nina
 Heike Wilson
 Heikolamar Calhoun
 Helms Patrick
 Henderson Barry M
 Hennigan Hattie
 Henry Jamaal
 Hill Robert
 Hill Samantha
 Holmes Melvin II
 Hooks Earl
 Hovell Mary Regina
 Hydrol Chemical Co
 Ireland Kelly
 Jacksonshorts Brandon Lee
 Jacobs Albert III
 Jaks Home Supply
 James Audrey T, Milton M
 Jim Mellon General Contract
 John N Gibson Rev Trust
 John N Gibson Revoc Deed
 Johnson Annie
 Johnson Dorothy
 Johnson Gloria
 Johnson Jane
 Johnson Monica D
 Jones Dwayne
 Jones Isaac
 Jordan Cameron
 Joseph David L
 Joshua Michael R, Fahja M
 K and O Furniture Inc
 Kalan Lp
 Kallend Linda Dyer
 Keira Abdourahamane
 Keystone Bus Service
 Khadija Global Orphanage
 Khammassi Seifeddine
 Knowles Stephen A
 Kochukunju Ravindran
 Kotey Lydia
 Lane Sekini
 Lanier Catherine
 Lansdowne Boro Delaw
 Latson Ephraim
 Lawrence William, Barbara
 Laws Antionette
 Lewis Dianne

Lewis Yvonne P
 Livingston Joyce A
 Lutz Michael J
 Lyons Daniel, James, Dena
 Mackrey Aaron C
 Macneal Carolann
 Marshall Spine & Rehab
 Mbugua Rosemary
 Medowell James
 Mckinney Natherral
 Mceal Essie L
 Mdj 32 2 47
 Mellon Restoration
 Meyers Charles
 Monaghan Charlotte B
 Moore Jean E
 Morgan Edward
 Morris Mildred S, Robert
 Morris Betty L
 Morris Lilly
 Morris Phillip R
 Moses Erigbe
 Muhammadwade Safiyyah
 Murphy Irene
 Murray Laura A
 Muzaale Phillip
 Nedwood Dana
 Nixon Johnny
 Nlandu Mayengo Est
 Nock Dawn
 Noel Lenora F
 Nowlin Daniel T
 Obrien Thomas J
 Okeme Herotoma
 Osaghae Violet I
 Owens Quadira
 Palmer Edward Est
 Paradise Pizza
 Parker Vincent
 Pearson Bristina
 Pelican Auto Finance
 Pence Katherine M
 Perez Sandra
 Perssonal Health Chiro
 Peterson Angelina
 Phillips Janet
 Pio Lia
 Pittman Nathaniel
 Pitts Sonya
 Popovics Lisa M
 Posy Marie Est
 Pough Leonard
 Pratt Rochelle
 Press Fernando
 Prevail Georgia E
 Quarles Robert
 Quaye Emmanuel
 Raja Rajiv
 Rajkumar Andre
 Raushi Richard A Jr
 Rebstock Helen M Est
 Reilley Nora
 Reinwald Tristan T
 Renfroe Curtis
 Reynoldsharris Vera S
 Rhea Patrick M Jr
 Rhonda Murphy
 Rice Amaziah W Jr
 Rice Marjorie B
 Richardson Miles D
 Ridley Antoinette
 Rivera Michael
 Robinson Saietta
 Rodriguez Vivian
 Roman Daisy Evans Est
 Rude Laura
 Russell G Prince Est
 Sadler Marquita J
 Sakuma Kanee
 Samura Mohamed
 Saunders Toisa
 Schneberger Joseph F
 Scott Rachel
 Senegalese Association of Phila
 Sesay Zainab
 Sharpe Denise, Rodney
 Shawmiller Ben
 Sieniatecka Bernadeta
 Simon Erica
 Sipio Rita A
 Smith Dana A
 Smith Donna
 Smith Est Leroy Jr
 Span Vincent
 Staples Forrest Est
 Stevenson Cynthia
 Stewart David
 Strong Tabje
 Sweet Home Pharmacy
 Talbert Elizabeth
 Taylor Beatrice E
 Taylor William

Tembe Isabella Tembe
 Thomas Charles
 Thomas Jonathan Alexander, Kathleen
 Anne
 Thomas Olanda E
 Thoughtsphere
 Thurston Robert
 Toney Allen M
 Torres Angela M
 Touray Dembo
 Tremper Peter J
 Truong Truyen
 Tunkara Haja
 Turay Salina
 Turner Melvin Jr
 Uddin Mohin Jr
 Unemployment Comp
 Uvera Charity
 Vandyke Joshua, Sarah
 Vause Cynthia W
 Vorhauer Elizabeth, Kerry
 Wade Richard
 Waldron Mary T
 Washington Nakeisha
 Washington Tanya M
 Watkins Annie
 Watsonward Felicia
 Watts Latanya R
 Webb Dominique
 White Sonia W
 Will Arthur Arcellous
 Williams Valerie
 Willis Derek S
 Woods Shirley J
 Yaedon Dentistry
 Yard Dana
 Young William
 Yuce Eren
 Zickgraf Ralph

19052

Rines Laurie Beth

19060

Ai Yong
 Apple Todd A
 Artese Perry
 Blair Jordan
 Byrne Gregory
 Chiominto Nicholas A
 Christina Samyan Msw
 Clark Catherine
 Clark David S
 Clark Ruth E
 Dada Samuel O
 Deery William
 Dempsy Alexandria M
 Donnelly Kelly
 Donovan James
 Dzeda Michael F
 Estate of Alex Quaciari
 Flynn Thomas, Joyce
 Goldenburg Marat
 Grazel Lindsay M
 Green Tomato Produce
 Holmes Lisa
 Jackson Emily
 Kilmer Monica D
 Lapoten Gary M
 Lynch Karen
 Macdonald Thomas
 Machado Elizabeth
 Martin Glen J
 Mclenachan Michele
 Mcehill Bernadette
 Myers Pauline A
 Nguyen Trang
 Paterson Kim
 Procopio Dorothy M
 Randazzo Jeff
 Romanchick Mildred
 Ruger Raymond T
 Ryan Daniel W
 Santo Wayne De
 Santos Eileen
 Sheehan Suzanne Eileen
 Shoemaker Michael
 Sitaras Louis
 Smith Julie
 Smithgoodrich Courtney
 Sun Siyi
 Thirumalai Sriniva
 Wadhwa Vinay
 Williams Andrew O
 Zialenina Volha

19061

Adams Royce L
 Amand Joanne C, Paul F
 Andrews Ahshanaya
 Apgar Elizabeth Est
 Armstrong Monica M

Arscott Charles
 Baker Richard L
 Barcus Catherine M
 Bartley Ellen M
 Bera Troy
 Berghorn Cynthia Jr, John A
 Bialoszewski Lorie
 Bielicki Brian M
 Black William
 Blake William T
 Bonaduce Anthony Jr, Michael
 Boothwyn Pharmacy Inc
 Boyle David W Jr
 Buckley Cable Construction
 Burton Ida M
 Buswell Chad
 Butler Sabreem Z
 Caldwell Leaman H Jr
 Cannon Thomas
 Cantrell Christopher
 Capital One Auto Finance
 Carlmocco Levenza
 Carter Andre
 Chesney Constance
 Childress Andrew V
 Christopher Suarez & I 95
 Ciana Michael
 Clements Charlotte E
 Coleman Michael T
 Community College Phila
 Conte Philip
 Curd Debra
 Curiel Horacio E, Esther
 Curiel Rose M
 Cycle Fit of Delaware County
 Dabeni Salvatore
 Daisy Dunham
 Dauberman June
 Delaware County Linen
 Demers David
 Dick Otis Amanda
 Dirusso Charles
 Dumas Ralph C
 Dunlap Brian C
 Duranto Albert
 Emergency Heating and Air
 Estate of Joann Savitsky
 Eufrazio Doris M
 Faunce Millard F
 Ferrara Susan
 Ferreira Jamesm
 Ferro John
 Fiorentino Wayne
 Fleming Richard
 Flowers Willie R
 Forrest John T Jr
 Frederick Mark
 Genesis Eldercare Rehab Serv
 Glover Clarence
 Gorgone Susan M
 Gray Jeannette, David G
 Guasperini Helen
 Gutierrez Esperanza
 Hall Joseph E
 Hallman John
 Hannah Courtney
 Hardy Loraine
 Harrison Elizabeth A
 Herche Elizabeth
 Hockenbury Leroy
 Holden E S
 Hoopes Robineta
 Hudlow David A
 Hurst Scott A
 Hurst Scott A Jr
 Jaglowicz Raymond C
 Jefferson Patricia
 Jiguan Blanca
 Johnson Abraham S
 Johnson Faith C
 Joyce Mcquaid T A Pops Am
 Kalinoski Thomas V
 Keller Audrey
 Kelly Nancy
 Kershaw James H
 Kilpatrick Thomas G
 Knight Victoria
 Kok Erik
 Koslosky Joseph M
 Kurek Josephine M
 Lamplugh Nina M
 Lapoten G Decd
 Larkin Lori
 Latimore Jay
 Lee Cholsoon
 Lee Marion
 Lee Walter T
 Letnaincyn Stephen
 Lewis Margaret L
 Lukulay George P
 Luongo Ruth
 Lupi Marie

Lyons Nellie I
 Ma Joann
 Mac Dowell Eleanor
 Madison Russell Music
 Mancini Dale M
 Marano Andrew S Jr
 Marcus Hook Energy
 Markmann Cecelia A
 Martucci Ronald
 Matthews Francis J
 Mcafee Insurance Agency
 McCabe Joseph J III
 McLelland Janet L
 Medonnell Jason J
 Melendez Miguel
 Melendez Ruth
 Melendez Thomas E Est
 Mena Justin J
 Merkert Thomas
 Miglionico Megan
 Milnes Deborah S, David H
 Mitchell Jolanda J
 Moore Florence M
 Mullen Brian A
 Natarajan Kalaiselvi
 Nebbio Richard A, Alfred
 Nielsenkellerman Co
 Odak Sunil V
 Okolowski Roccele
 Osciak Lynn
 Ottinger Michael S
 Overbrook Real Est Assoc
 Pasternack James
 Paterek Frank H
 Pierson Joanne
 Pisano Anthony
 Poperechny Michele
 Powell Robert D
 Powers Gregory
 Prince Russell, Cleta
 Pro Crane Rentals Inc
 Pusey Barbara K
 Ramanathan Kanapathipillai R
 Reese Judy
 Related Management
 Remaley John B
 Rhodia Inc
 Rickards Francis
 Rivera Joseph A Jr Est
 Riveracarrion Daniel
 Roberts Devan
 Robinson Thomas E, Alice J
 Rodgers Geneva H
 Rowe Joshua
 Ruiz Yamilis
 Russell Scott P
 Savitsky Joann
 Sayer Robert
 Schearer Robin
 Schoonover Cristen
 Schreiber Melissa
 Sciarrino Joe
 Scott Mark A
 Shortlidge Angelica
 Simmons Marketta R
 Simone Ronald
 Simpson Charles F
 Smith Kymesha M
 Sninchak Helen
 Snodgrass Thelma Est
 Sobczynski Roman
 Streeter Steven
 Stroup Alexa
 Sunoco Inc
 Sutton John M Est, John Mason
 Syfrit Elizabeth H
 Theresa M Kistler
 Tierney Kristie
 Ulasich Michelle
 United Brotherhood of Carpenters
 Vaalburg Helga
 Vilanova Joseph W
 Viles Kathy A
 Vincent Lisa
 Warner Barry
 Warner Pearlle M
 Warren Joan
 Waters Lauren M
 Webb Cynthia
 West Linda S
 Westerling Frank J
 Wetsel Richard
 Wheeler Jessica
 Wilhelm William G, William J
 Williams Betty
 Williams Debra
 Williams Dennis
 Wright Derrick
 Young Lee E

19063

146 Nchester Highway

Abington Memorial Hospital
 Adair Claire B Est, Andrew B
 Adams Ellenora F
 Adelberg Brena
 Adelberg Morton
 Aini Nossir
 Alessi Victoria
 Anderson Mary W
 Archdiocese of Philadelphi
 Arditi Mayda
 Asenavage Walter V
 Bachman Living Trust
 Bagosy Stephen
 Baker Cynthia E
 Baker Lisa
 Baker Renee
 Baldwin Leslie
 Ball Henry C Est
 Bare Martin A
 Barna Rita M
 Bates Annette
 Bates Thomas M
 Beatriz Gomez P
 Beck Diane
 Bell James
 Beneke Debra L, Marie R
 Benson Katherine
 Berot Maryann, Thomas
 Berot Jarrett
 Berot Jarrett J
 Bertolet Carole
 Bertolet Carole M
 Best Vest Investments
 Billingsley Joseph
 Blake Howard E
 Bogle Teresa Sagrera
 Boyce Michael J
 Bradley Francis
 Bradley William
 Brd of Supervisors Newtown Sq
 Brown Susan
 Brown Ulysses
 Bryn Mawr Trust Co
 Bullock Dorothy
 Buono Brothers Bakery
 Burgin Lisa M
 Burton Stephen
 C Linda Jenkins Trt
 Calhoun John Est, John W
 Calloway Charles B, Helen B
 Campbell Marvin L
 Cano Elaine B
 Capin Sheila
 Carpenter Robert A Jr
 Carr Stanley C
 Carroll Ambera
 Carver Constance E
 Casey Lisa M, John
 Catania Christopher
 Catania Design Concepts
 Center Foundation The
 Chandler C I Est
 Charge Group LLC
 Choudhary Shoukat A
 Christensen Margaret
 Cianfrani George
 Clemente Joseph
 Clinton Thomas
 Cliver Mark
 Coates Albert
 Cocco Andrew P
 Colco Inc
 Competitive Innovations
 Compton Earle M
 Conlon John G
 Cornelsen Frances
 Cortellese Cheryl
 Cotter Jean
 Cotterill Leah
 Cretu Nicole
 Crumb Elizabeth
 Cullen Christopher J Est, Michael G Exec
 Curtis Jane B
 Daemmrich Arthur
 Dagostino Leonard
 Dalal Parag
 Dangelo Charles
 Darmstadter L S
 Davies Alice Est
 Davies Doris A
 Deanzimmerman Cheryl
 Decarlo Bertha L
 Declaration Trust
 Delaney Sally J, James
 Dellafranco Thomas J Jr, Thomas J
 Delozier Elizabeth M
 Delsonno Maurice
 Denny Alice G
 Derry Patricia L
 Devitt Andrew J
 Difelice Thomas
 Digironimo Mario

Dilliplane Thomas
 Dimattia Jacob E
 Diocese of Metuchen Refunds
 Doherty Kevin P
 Donnelly Judith M
 Dougherty Christopher
 Dr Lee S Cohen Assoc
 Dudley Mary E
 Dulisse Michael
 Dupont Andrew
 Durrahter Adam
 East Hill Property Manage
 Elda Originals International
 Ellow Megan
 Elwyn Institute
 Elwyn Market Street
 Emmertz Amber
 Era Safety LLC
 Erie Insurance Media Pa
 Estate of Priscilla Hovington
 Eure Mimmie D
 Eusden Jeannine M
 Executive Cellular Store
 Fantini Jenny M
 Farnan Patricia
 Fary Robert
 Finley Lucille B
 First Class Cleaning
 Fish Marion A
 Flanagan Jacqueline
 Flood John J
 Flounders Donald C
 Flowers John
 Flynn Lois M
 Folgias Michael J
 Foster Thomas J
 Frankford Trust Bank
 Freeman James J Sr
 Friel Melissa
 Fxi
 Gaglioti Joe
 Gayley Park Apartments
 Gershman Louis L
 Gessler Thomas J
 Getz Mildred M
 Gicker James W
 Gill Japbir S
 Gillespie William E III, William
 Girl Scouts Of Eastern Pa
 Giroux Jack
 Girton Arthur G, Anna Est
 Gledhill Dorothy W
 Goldberg Rose
 Goodkin Alissa
 Goodman Lucinda
 Goodwin Design Group
 Gorbey Timothy J
 Grace Salvatore
 Grasso Jeanette
 Green Dorothy
 Green Ruth
 Greer Margaret Est, Margaret E
 Groenewold Tara
 Guardian Services of Pa
 Gupta Preeti K
 Gwynn Christina M
 Halligan James B III, Kathleen B
 Hankinson Robert
 Hannigan Patti Mattson, James T Jr
 Hannum Christopher
 Hannum John M
 Hardrick Mae
 Harper Helen B
 Harper Willia
 Harris Jacob G
 Harris Shirley
 Harte Karen M
 Havel Julie
 Haverty Julia
 Hawthorne Julia
 Heacock Daniel
 Helen A Wolfson MD
 Helen B Opalack Living Trust
 Hemphill William A
 Hershey Carol J
 Hill Charles Est
 Hill Grace
 Hinebaugh Harry W III, Deborah K
 Hoal Doris V
 Hoffman Edward G
 Hogg Shirley Ann
 Hopsen Peter
 Horn And Hardart Enterp
 Hovington Priscilla
 Huang Yuan Shung
 Hurst John W
 Ise William R Est
 Jablonski Jennifer A
 Jackson Katherine C
 James L Robbins DMD
 Jopenney Inc
 Jimenez Silas D

Jm Consultants Inc
 Joachim Walter F
 John Calhoun Est
 Jones Mildred C
 Jourdan Carolyn A
 Jt Installations
 Kalish Jeanne C
 Kane Florence H
 Karkenny Alexander E, Joann
 Kashnoski Anthony
 Keck Paul N
 Kelly Martin
 Kent John H
 Kight Karen R
 Kim Chong K
 Kline Sarah
 Knowles Richard A
 Kochar Gurpreet S, Harvinderk
 Kollevoll Carol B
 Konrad Clara C Est
 Kopac Lenore E
 Kulp Christina M, Kevin L
 Lafferty Linda M
 Lampert William
 Larkin Colleen
 Laska Barbara H
 Lastowka Joseph E
 Laubach Matthew
 Lawley Carl D
 Lawrence Helena A
 Lee Vernon
 Lemaitre Sonya C
 Lhakpa Fnu
 Limacher Francis J
 Lippman Deborah
 List Jane
 Lojewski Matthias
 Lomelino Linda H
 Long Josephine C
 Lorenz Sigmund
 Louka Elizabeth
 Macblain Thomas D Esq
 Madara L
 Malandra Clara D
 Maria C Bucco MD
 Marino Gerard G
 Marqueting Quincy
 Martin William J, Colleen M
 Martin Arlene Est
 Mary Rittenhouse Est
 Master Cuts
 McClintock Eric
 Mcconnell Thomas, Regina
 Mcdermott Mary E
 Mcentee Joseph
 Mcfall Florence M
 Mckay Sarah
 Media Fire & Hook & Ladder
 Media Providence
 Mellon Denise
 Meng Jing
 Meo Gary W
 Merritt S Estate
 Michael Henderson Family
 Michael Joyce
 Middletown Fire Company No 1
 Miller Mary W
 Mini Financial Services
 Mistler Thomas E
 Mitarnowski Kathleen
 Mitchell John S Jr, Kimberly
 Moerder Daniel F
 Moffa Authur F, Kathleen
 Montgomery Insurance Serv
 Moore Pauline E Est
 Morrow John
 Mosquera Santiago
 Mutch Andrew C
 Nahum Bedein Center
 Nandal Jessica
 Neef William C
 Nelling Edward F III
 Nether Providence Fire Serv
 O Donnell Michael E
 Obrien Eugene
 Odonnell Scott
 Office Of Judicial Support
 Olson Eric B
 Onyx Equities LLC
 Opalack Helen B
 Orner Lucas
 Pa Creative Problem Solvers
 Paciente Anthony F
 Palladino Ricky
 Pastuszok Nasta
 Penn State University
 Perezheras Jose
 Pettit Shawn T
 Pili Lois
 Plater Julie
 Pohl Jerome
 Porter Rebecca S, John R

Porter & Curtis
 Powell Ronald W
 Prager Kenneth
 Preston Harry, Dora
 Prime Network
 Probound Inc
 Ptc
 Pulido Marisol
 Puppio Michael
 Purdy Deborah Lewis
 Rahman Warner Salaam
 Raimo Robert
 Randolph Nina
 Rc Services of New York
 Record Reproduction Serv
 Redmond Dorothy
 Reed Jean D
 Regal Claim Services
 Reh Alan W
 Reilly Clare
 Reilly Dorothy
 Reliant Home Choice
 Results First Corp
 Reyes Renee
 Reynolds Donna H
 Rhoda William, Maureen
 Riddle Memorial Hospital
 Rigatonis Mobile
 Rittenhouse Mary A
 Rizzo Frank J
 Robert N Lindholm M D
 Robinson Victoria R, Ralph E
 Rockwell Daniel
 Rooklin Stanley J
 Rose Tree Homes LLC
 Rose Tree Medical Asso
 Rosenberger Thomas
 Rosenthal Sharon
 Rosetree Dental Group
 Ross William Jr
 Rowlands Wesley
 Rubinovitz Adam J
 Ryder Donald
 Sabatini Carolyn
 Salcedo Theresa M
 Salvitti Nico
 Sanchez Miguel
 Sanford Marguerite
 Sanislo Shake
 Satchell Patrick
 Sc And Ic Inc
 Schlichter E M
 Schwartz Meghan
 Scott Zachary T, Carol E
 Scott Frances
 Scott Thomas S
 Scull Helen L
 Seely Carol E
 Sekulic Goran
 Senior Care of Pa
 Sessegnon Emmanuel, Katie
 Shaw William J
 Sides Robert C
 Singley June A, June S
 Skyes Daniel
 Skyline Roofing Co
 Sliwa John W
 Sliwinski Meredith
 Smith Daniel
 Smith Mathew M
 Smith Michael
 Smith William J
 Smr I LLC
 Software Mobility Co
 Sordo And Firkser Del
 Sparenga Austen, James
 Sport Clips Bill Crockett
 Springfield Rehab Assoc
 Stackhouse Lawrence E
 Stewart Crawford A
 Stone Carolyn
 Struckman Helen L
 Sullivan Isabelle K
 Sweeney Victoria E
 Sykes Sharon D
 T Abbonizio Construction
 Talley Shirley
 Tatman Grace
 Taylor George C
 Tekverk Kimberly
 Thomas Helen L
 Thompson Coe Cousins & Irons
 Thress Karl G, Mary S
 Tierney Kira
 Tolomeo Joseph
 Townes Maria
 Tracy Jessica
 Trexler Valerie
 Trident Land Transfer
 Tscaping LLC
 Tucci Rita
 Ulrich Danny Jr

Umberger Esther
 Vanderstreet Jacqueline
 Walker Emily P
 Walker Lularmarie
 Walker Stephen
 Waychunas Francis X
 Weaver Richard
 Welsh Charles E
 White Lee Anthony II
 Whitman Patricia A
 Will Charles E
 Williams Maria
 Williamson & Williams
 Wisneski Carl
 Wolff Jan
 Wray Kevin
 Wright Michael
 Wugnet Publications
 Yankovich Margaret
 Yarnall Harvey E Jr
 Yeates Thomas III
 Zajackowski Peter

19064

300 110th Street Condo
 Agent Frank J
 Agossou Josue J
 Alsayyad Mohammad F
 Arnken Elsie
 Baker Desarae
 Barca David
 Barnes Mary T
 Barton Wendy
 Bates Gary
 Becker Cheryl
 Beneserv Inc
 Berlin Barbara Bacon
 Billie Christina
 Biunno Francis
 Bokas Sandra A
 Bollinger Jennifer S
 Brown Regina M
 Buckley Merrill W Jr
 Bundy Michael L
 Burzic Ashley
 C & D Hardwood Floors
 C Genes S
 Callinan Courtney
 Care Network Springfield
 Casertano Matthew
 Cassidy Edward J
 Castillo Andrea
 Cerbus Robert J
 Chacon Alejandra
 Chestnut Robert
 Chubb Institute
 Ciavarelli Anthony
 Citadel Feu
 Congress Meehan For
 Connor Mary E
 Conron Stephen Jr, Alicia
 Corrado Marisa
 Crawford Colin
 Csw Properties LLC
 Culbertson Frank, Judy
 Cunningham Ronald
 Daley Shannon
 Digioia Anthony
 Dimichele Carmella
 Donahue William
 Dugan Michael
 Elbanna Bala City Line
 Eugene G Gray Est
 Fadgen Catherine
 Fdi Restoration & Consulting
 Feldman Linda S Exec
 Filler Harry
 Foley Joseph W
 Franks Joan E
 Freiberg Joseph
 Gallagher Patrick
 Geary Stephen L
 Gildea Nicholas K
 Gilligan Brendan
 Grasmiek Alexander
 Greco Jessica M
 Green Vickie P
 Gu Daniann
 Haigh Joseph F Est
 Haligowski Nicole
 Hall Florence M, Raymond H
 He Qingmei
 Hickey Marcia
 Hickey Michael
 Hoges Paris
 Hopkins Jack C
 Houser William
 Jendrus Joseph
 Jensen Kerri
 Jfg LLC
 John Harvard Brewhse
 Kaur Kamaljit
 Kazanjian Margaret W, Harry
 Kernicky Karen M
 Kernickyjackson Raychel
 Kevins Roman Catholic Church
 Keystone Quality Transport
 Killen Veronica
 Laigaie William
 Lashno Walter J
 Li Kexin
 Light Jacqueline J
 Linton Christopher M
 Little Eileen
 Little Virginia
 Lucchesi Roxan
 Lucey David
 M and M Medical Asso
 Macdonald John R
 Madison Maurice
 Marinelli Jackie M
 Marsh Eric C
 Martin Brian
 Marx Stephanie C
 Mcbride Madelyn M, Kevin
 Mcfadden Estate of Joseph F
 Meginnis Eileen
 Meginnis Kathryn M
 Meginnis Patricia
 McIntyre Lauren
 Mcknight Francis
 Meparland Michael
 Mears Leonard L
 Mejia Fabiola
 Millers Inc
 Mooney Marlyn
 Morris Makeba A
 Mossman Richard L
 Murdock Susan
 Newton Steven W
 Nicholson Barbara J
 Northcroft Enterprises
 O Neil Brianna
 Olanagan William
 Onorato Dolores M, Mark
 Paoletti Thomas
 Paynter Edison
 Pham Benjamin Binh
 Piazza Honda Springfield
 Pickard Matthew
 Plourd Andrew
 Power John, Bettina
 Prescott Lorraine E, Robert T
 Procopio William
 Quinn Kevin, Karen
 Quinones Olivia
 Rhodes Lisa
 Ricketts Gail
 Ries Molly
 Robert Holden Assoc
 Rogers Logan
 Sai Jalaran Inc
 Salerno Francis J Jr, Theresa
 Sandman Corporation
 Schneberger Joseph F
 Shaffer Leisha
 Shipley Brian J
 Silio Paula
 Silver & Gold Connection
 Sparks Alan Jr
 Special Needs for Lisa A Adams
 Springfield Amb Corps
 Springfield Dodge
 Springfield High School Class
 Springfield Township Library
 St Clair Kristen
 Stahler Robert
 Stauffer David
 Sterling Jane
 Stewart James F Jr, James F
 Stewart William Est of Jr
 Strawbridges
 Sturgis John
 Sunshine Nails Spa Inc
 Szuszezewicz Helen
 Terra Stephen P
 The Estate of Lenore E Kopac
 Thompson Jack W
 Thompson Scott Est
 Toni Janiski
 Toshizar Nasrin
 Trautman Edwin S Est
 Ts Inc D B A
 Tumelty Angela
 Tunstall Stephen
 Ty Meng
 Veterinary 4 P
 Vincent Marie Y, Jean E
 Vincent Jean E & Marie Y
 Walker Lynne
 Walmart
 Webb Margaret
 Williamson Ronny
 Winters Alan

Wurzer Gloria F

19070

Accardo Joseph M
Beckett Dale B
Boyle Jeffery J
Byrd Mal W
Calabro Lucia J
Capp Enterprises LLC
Carey Joseph F Est
Carruolo Ferdinando A
Coen Barbara
Collex Collision Experts
Daddona Shirley L
Dickerson William
Dunlevy Kevin
Duranto Richard A
Ferguson Larry
Fine Barbara A, Theodore
Fisher Eric
Florenz Nina
Fritz Andrew M
Gallagher Joseph
Gamble Eugene W
Gazda Wesley
Gerhart Audrey C
Greenway Solutions Danny Ulrich
Guiseppe Mary
Johnson Moniah
Kirecci Mehmet A
Knutte Eleanor M
Kochan Donald
Liberi Jason M
Marroni Norma J
Maxwell Evelyn T
Morton Boro 5
Moynihan Patrick
Murphy Joseph
Neal Theodore W
Prouty Anita F
Putter Samuel E
Re Volt Electric
Reimann Andrew
Ross Turquoise
Rothenberger Brandon
Serratore Michael P Sr, Bonnie
Shrede Mildred
Stelzig Sandra
Stroud Trania N
Sucher John
Suhanick Cheryl L
Tan Polly Est
Trerotola Michael
Walch Earl
Wells Tomica

19073

*Mark Carl Faulkner
Allegis Group Inc
American Legal Records
Angelini Giovannie Est
Archive Reporting and Captioning
Arraya Ernest E
Atkinson Mullen Travel II
B Active LLC
Bacon Helen M
Baker Marion E
Bancroft Co
Barnes Harmon D
Basil Inc
Bell Dental
Bell Mabel M
Bongiorno Thomas B
Bonham Danielle M
Brodeur David R
Bryn Mawr Abstract Inc
Buckley William J, Carolyn E
Caleb Brett Usa
Cao Duc
Carickhoff David W
Carroll James J
Cart Tobin M Uigma
Carye Robert
Cavallo Auto Body
Che A P Shard Services
Chen Jumu
Chiang Chi K
Chung Soyoungh
Clark Rosamond
Cocco Michelle P
Cohen Robert
Cole Rebecca Ann
Commercial Misc
Compliance Implementation
Corr Marjorie M
Creative Financial Group
Dalicandro Guido
Daniel Mhyrlito
Davis George A
Davison Louise
Deluca Robert
Demarco Stephen

Demento Cosima
Deng Xiaoming
Di Pasqua Caroline A
Difelice Olga
Domani Dimitry
Donnell Anne R
Doyle Charles Joseph Mic, Michael J
Dunwoody at Home Comp
Ellis Madaleen J
Elson Thomas W Est
Emper William D, Cynthia S
Favacchia Jennifer R
Feeney Michelle C
Fetch Inc
Fitzpatrick William
Frigoletto Maria
G Antonini Construction
George Christopher
Gersback John A
Glasses Half Full
Goldstein Lisa
Gong Chen
Gorman Charles
Granger Larry
Gumas Kathryn Est
Gurley William B
Guveyian Helen
Hammond Inez F, Gayle
Hanway Edward
Harad Judith
Harris David
Harris Margaret B
Hawes Susan E
Hermitage Holding
Holy Cross Hospital Home
Hornstein Travis J
Hot Spot Diner
Huang Guangyu
Hulme Susanne
Hungerford Insulation
Ipc The Hospitalist Co
James Brenneck
Joans Jean
Juliano Alice C
Kalisseti Deepika
Kane Daniel J
Karl Thomas J
Keck Susan C
Keenan Auto Body West
Kemmerer Agnes M
Kezhi Bai
Kim Phillip MD
Kirby Brian P
Kozacheck Joseph E
Kozak Dorothy
Kp Aesthetics
Kramer Jonerik M
Kruke Anne C
Lanciano Judith
Lange William
Langhorne Surgical Group
Larimer Linda
Latvian Evangelical Church
Liberi Albert Q
Lim James
Little Family Foundation
Locher Elaine
Lot 24 Apartments
Mac Cart Jr Alfred Cust
Mackey James
Maclaren Andrew
Madedy Ronald
Maguire Joseph
Maldonado Luis D
Mankin Hayley, Ariel
Mater Dei Media Group
Mc Connell Anna K
Mcateer John J
Mccann Kim
Mcconnell Anne K
Mckenna Edward Josp
Memanus Linda
Menally James
Meneely Valerie C
Meehan Thomas F Jr
Melvin Megan
Minnick Eric, James
Murphy Michael J Sr
Myers Anna Marie, John
Netacumen LLC
Netter David
Newtown Township
Nguyen Nghi
Novak Rita S Est
Nurture Inc
Odenheimer Robert J
Orenstein Max
Patriarch Joseph
Paul Davis Restoration
Pavone Frank D
Peters Barbara N, Albert E
Petplan

Ppr LLC
Premier Orthopaedics and Sports
Private Health Care Sys
Project Management Institute
Repici Bridgette
Rhoads Kyle
Rifkin Alan
Rocha Amy
Roder Iman M
Ross Stanley, Dorothy
Ruggieri Peter
Rx Professional Serv
Saint Joseph Hospital
Scollon Patricia, Kyle J
Seiter Noah Thomas
Semple Richard D, Joanne L
Shelly Michael
Smith Michael R
Sookias Haik H
Sowden Audra
St Anastasia School
Stewart Charlotte
Stewart John P
Suhr Sabine Bender, Michael
Sunoco
Sunoco Retail LLC
Sykes Virginia L Est
Taylor Excie
Team Advil Lacrosse Club
The Estate of Delfina M Greenip
The I Spa at the Intercontinental
Thompson William
Thomson John S Est
Turner Bradford K
Turnkey Environmental Serv
Usa 3000 Airlines
Villas Angelique Mary
Walls Katelyn
Walmsley Jo Ann
Walmsley Patricia A Est
Weinrich Robert L
Western Pest Service
Wies Mary
Woolford Regina M Est
Wyller Veronica
Xanitos Inc
Xiuli Tan Aka Shirley Sun
Yeroushalmi Jacob
Young George Guyer III
Zarogiannis Lazarus
Znorowski Loretta

19074

Aceto Linda A
Barr Melanie R
Blair Robert H Est
Bowen Gerry
Custom Manuel S
Dippolito Rocco
Ferrente Matthew
Gambrell Daniel
George Kathleen
Gilmore Raashida
Gordon Kokjer Lenore J
Griffin Naomi R
Grispino Dominique
Hall Harry Jr, Kenneth
Irwin Byrlrae D, Daryl
James Brockson
Johnson Gerald M
Kennedy Drew
Krecko John
Lee Walter
Lewis Kelly
Martin David
Mccarthy Daniel F
Mcilhenney Margaret
Myers Mark
Nania James
Pennsylvania Boating Asso
Prater Jonathan, Claudette
Qualls Jeffrey
Reiss Linda
Short James M
Smith Clara Est
Swartz Catherine
Sylia Manuel
Vanvladricken Karen A
Weinlein George E
Yaglyian Christine
Yousif Kyle D
Zagame Nicholas G

19076

Anne Miles Est
Bell Marquita
Bonnes Martin
Boyd Laura
Brian Barr
Caldwell Daniel
Cara Property Management
Christensen Scott

Christie Skolski T A Hair Salon
Clemson Elizabeth
Dagher Nadim Robert
Fritz Francis W
Given Damien C
Hillkissing Meranda L
Italian Chester Pike LLC
Justin A Masewicz Trust Fund
Keller Herbert R
Kelley Bonnie L
Lynch Andrew
Mahoney John
Marshall Jeffrey F
Mclaughlin Marie Est
Mmenamin Zachary M
Mikes Auto Refinishing
Miles Anne
Molineux Brian
Morgan Patricia Ann
Muding Brian T
Mulhern John J
Palmeiro Realty LLC
Park Reliant P
Patrick Ferry Landscaping
Payne Aziza
Prado Julio
Prospect Park Boro 6
Prospect Park Boro Delaw
Prospectors on Linc Prospectors
Reinhart Lynn B
Richardson Maureen
Robinson Edward G
Rooney James W
Rouse Sandra J
Salgado Noel G
Scully Evelyn
Sharkey Patricia A
Shawn J Deliberty
Skoski Christie M
Spicer Pamela J
Steeley John J
Stevens Edna M
Stewart Patricia A
Tartaglia Michael J
Taylor James R
Torrens Glenn
Waite Maureen
Walker Kimberly
Walsh William P, Mary A, William J
Wiederecht Daniel O
Wilson Pauline A

19078

Ashbrook Marguerite J
Benson Judith A, Alice
Berrien Kymberlie, Tristan
Bilyj Peter R
Borio Edward
Boyce Meghan T
Brennan Teresa
Brooks Edward R
Bruce Antoinette R
Carlberg David
Cathers Virginia
Caulley William
Clark Ray
Clark Richard W
Clark Tonya
Collins Ellen C
Combs Kimberly
Connor Isabel
Coppola Louis, Joan
Costa Georgette Est
Cross Frank
Diskin William J
Doughty Dorothy
Doyle Diane
Dudek Kevin
Edmunds John E
Ehs Class of 1992
Estate of Jay R Pollard
Farley Jillian M
Farrell Sharon G, James
Fizzano Peter
Gagne Evan
Geiger Michael
Gliem Emily
Grassi Jr Anthony
Harper Florence
Harper Robert J
Harris Rakeema
Hassiepen Charles
Home and Business Adjst
Huber Grace
Hudson Scott
Kardacz Joseph
Kemmerer Nancy
Lawless Lindsey
Liberty Orthopaedics & Sports
Liebling Robert
Luevitch Edward
Macintosh Angela M

Maggi Charles
 Marsh Kenneth L
 McConnell Lydia A
 Mesorley Michelle
 Medicine Associates
 Merk Dorothy E
 Merola Linda
 Miller Marjorie Est, Marjorie A
 Miller Russel S Jr
 Millison James A
 Murphy Daniel
 Murphy Irene E
 Myers Brian E
 Myers Gwendol R
 Myers Victoria R
 Naegele Steven T
 Naegle Steven T
 Norris Jeremy
 O'Brien Kevin
 Parmar Tresaben William
 Pollard Jay R
 Ridley Emergency Medical
 Riggan Lisa
 Roach Ryan M
 Rowe Helen A
 Shaughnessy Suzanne M, J
 Simmons Tyler
 Smith Est Raymond A Jr, Raymond A Jr
 Smith Medina Lauren
 Smith Raymond A Jr
 Sordo Anthony L Del
 Squillacioti Michael
 Stewart Dave
 Stickley Harry R II
 Tatum David S
 Thompson Lea I
 Touzell Doris M
 Trinkle Stephanie
 Truaxherst Gloria A
 Wallace Barbara, John F
 Warren Andrew D
 Wysocki Richard
 Zambriczki Jason

19079

A Auto
 A Ok Autobody
 Albendary Ehab
 Als Institute of New Jersey
 Anderson Jennie
 Andrews Lee
 Arnold Lillian
 Barnes Scott
 Beckett Group
 Benton Gloria Yvonne
 Berger Sadie
 Bonaparte Dashea
 Boston Arthur E Jr
 Bradley Melissa
 Brewer Darryl Ivan
 Briggs Mamie
 Carter Haywood
 Casanova Bernadette R
 Chambers Moncrieffe J, Maria S
 Collington Michael K
 Conneen Francis
 Culbreth Raheem
 Dawkins Willie J, Willie D
 Delgado Wesley
 Donzo Fanta
 Douglas Tyler
 Dumlap Virginia
 Dykan Ernestina Est
 Eguae Eniye E
 Esther Phillips Est
 Fillis Kyle T
 Fontaine Donald C
 Frazier Kmara
 Gov Pov
 Green Larry L
 Hall Jacques L
 Hall Michael
 Hargust Yvette
 Harrell Helen L Est
 Houseman Kevin
 Hughes Michael
 Jackson Charles R
 James Christina
 Jenkins Jovan
 Joan Peoples Est
 Jones Barbara A
 Kamara Isatu
 Lacy Shadek J
 Lawrence Nikita
 Leister Nicholas
 Lites Tyrone D
 Lowman Julian Richard Jr, Julian
 Luke Tanira
 Manley Richard
 Mcbreen Elizabeth
 Miller Jermella
 Mu Lang

Naazim Richardson
 Nance Rufus
 Nelson Rose A
 Ngassaki Ange
 Ogunbekun Oluseyi O
 Orkin
 Phillips Esther Est
 Powell Christopher Andre Jaso
 Pril Pary
 Pugh Colette
 Ramireztorres Erika
 Robinson Sonia
 Romero Jeannette
 Russell Mary L
 Sadler Elaine M
 Samuels Jemima Wonsia
 Samura Junisa
 Sessoms Constance
 Smith Brian
 Smith Marvin E
 Somerscook Cheryl
 Turner Lisa
 Urquhart Nicholas
 Walsh Colin
 Wesley Odessa A
 Wilkes Patricia
 Williams James Y
 Womack Dion

19081

209 N 3rd St Condo Assn
 Ackley Carol
 Barton William P
 Becker Charles
 Borger Eric
 Brisacher Micah
 Campbell Frances
 Carpenter Diane
 Cha Anna
 Chen I W
 Children and Adult Disability
 Childrens Heart Foundation
 Clarke Michael L
 Coccodrilli Jennifer
 Cole Kristina
 Community Interactions
 Conboy Helen
 Condon James
 Cordo Jonathan Edward
 Curtis Nancy J, James E
 Delmont Laboratories
 Delson Donald Wayne
 Deutschman Joseph
 Dicarolo Tony
 Dock Stephen L
 Edwards Roberta
 England Deborah
 Eugenia Sokolskaya
 Evans Elaine A
 Fang Zheng
 Fauver Darrell, Jocelyn
 Field Claire B DDS, Claire M
 Gahles A
 Garg Manuk
 Gliem Jenny L
 Graves Lawrence F IV
 Green Lawrence MD
 H S 725 Inc
 Haldeman Donald J
 Haxton Michael
 Ippoliti Helen Ann
 Jacobs Estate of Claire
 Kandestin Maris
 Kealy Mary E
 Keithline Burma
 Lavery Dorothy
 Lawler Lynn M
 Logan Phillip J
 Lynch Plumbing & Heating
 Lynn Margaret A
 Mclarney Brett D
 Merrill Lynch
 Michael Poole Ira
 Mietkowski Constance C
 Mitchell James D
 Morgan Virgini
 Murray Gerard
 Nan Yaping
 Perez Clare
 Petty Margaret V
 Rodia Edward J
 Schurman Jessica L
 Sharma Nikhil
 Shen Haiyan
 Simons John C
 Sims Angel
 Smith Tristan L
 Swarthmore Fire
 Swarthmore Republican Comm
 The Estate of Eleanor O Rucier
 Virgil David G
 Visionary Developers
 Vona Carole J
 Walter Heindl
 Wen Hwa Chen Revoc Living
 Westphal Larry
 Wigo Stephen
 Wong Chien Rou
 Xiong Yi
 Yankanich Betty L
 Yanqing Zhang
 Zambriczki Albert J
 Zhou Dongmei
 Zizivily Korma
 Zizivily Henry, Koli

19082

Abbes General Contractor
 Abbott Jeremy
 Abdul Sahed dba Gegen
 Adams Carl
 Aia Dcap Corp
 Alam Jane
 Alam Mohammed
 Alam Tasnim
 Allen Felicia J
 Allenbryant Sheba M
 Alvarez Dalery
 Amando Clara Est
 Andrews Kydirah
 Apex Medical and Rehab
 Armstrong Kenneth
 Arnold Myles
 Ashok Trans Inc
 Atkins Tanya
 Autocrafters Modern
 Bachman Maybelle L
 Bailey Jonisha
 Balkisu Gabisi
 Ballentine Carl C
 Barr Adela
 Barrett Dean
 Barry Alpha O
 Bates Gregory B
 Battis Tamara
 Baun John D Est
 Bellah Rosetta
 Bethany Pediatrics
 Birchett Larry
 Bivinsabdullah Sahar
 Blackwood Christine
 Blaise Kesner
 Blanton Lajuan P
 Blissit Brittney
 Bogar Wellington G
 Boggs Natanya
 Bonifaciotorres Danilo
 Boyer Anthony
 Boyer John B
 Brian Sheehan Inc
 Brittain Donna R
 Brogan Sharon
 Brown D Nyshia
 Brown Michael W
 Buchanan Matt
 Bundy Denise
 Buonadonna Edna
 Burris Christie
 Camp Bernadette
 Campbell Joseph M Jr
 Carroll Derrick
 Carter Monique A
 Casey Mary Elizabeth
 Cawley John, Ann
 Chacongallardo Amy
 Chamberlin John
 Chen Tianjiang
 Chieves Angela
 Clarke Hyacinth
 Claude Sadat
 Cleary Thomas
 Collins Johnita
 Conroy Sharon
 Coonelly Rita
 Cooper William
 Copeland Teresa Y
 Costa Carmela
 Coulibaly Farida
 Cranford Jacob
 Crawford Marjorie Est
 Credit Acceptance
 Culbertson E Jr
 Cunningham James
 Cychowski Richard
 Darlenes Wee Care 4 Kids
 Das Mira
 Davis Dawn J
 Dean Taliyah
 Delaware County Open Mri
 Devine Loretta Est
 Dillon Lawrence P
 Dolley Muah K
 Douglas Gordon W
 Dr E Robert Libby & Dr Barren S L
 Draughn Brittany Austin
 Dudhi Serene
 Duffin Daniel
 Eaton Diane
 Edwards Vincent
 Eng Robert N
 Ernest Antoinette
 Espinoza Olga
 Estate of Maybelle L Bachman
 Fadgen Danielle
 Fedorenko Valery
 First Niagara Bank Na
 Fischer Klaus K, Dai D
 Fitzgerald Kathleen
 Fontaine Bernard
 Foster Nathaniel P
 Francois Emmanuelle
 Frederick Barry
 Fye James
 Gahles Agnes W, Peter D
 Gaines Jamil D
 Gali Nazareth L
 Gant Schnee E, Keith
 Garcia Mario A
 Gaskins Sharday
 Geek Sitsolutions
 Geel Cody
 Geneyan Anthony
 Ghazzawi Nurin A
 Gill Balbir
 Girl Scouts of Eastern Pa Troop 5200
 Glaywlu Ruth
 Glone Helen
 Golder Soma
 Goldwire Cleon
 Gomez Jordin
 Gomez Jose Isabel
 Gordan Peter
 Gourdine Willie Jr
 Green Darryl
 Green House Indian Grocery
 Green Scott
 Griffith Richard
 Griffiths Marcia
 Grissom Jane R
 Gueumo Vincent
 Guzman Wilson
 Hamilton Elizabeth G
 Hand Ronald
 Haque Mohammed E
 Harmesh Kaur
 Harrison Laura
 Harrison Rebecca
 Hartling James
 Hartsfieldboyd Yvonne
 Hassain Iftekhar
 Hawkins Sean
 Hibiscus Softtech
 Hickman Marc
 Hicks Vernon E
 Hilaire Vilner St
 Hill Banjani
 Hollis Karen
 Holm Helen R
 Hong Aicong
 Hood Redman E Jr
 Horsey Francine
 Hossain MD
 Huang Dishuang
 Huh Ki H
 Ines Codrington
 Instrumentation Assoc
 Islam Kazi M
 Islam Mohammad R
 J C Taylor Antique Auto
 Jackson Lawayne
 Jaigua Manuel
 Jallah Saybah
 Jean Maxito
 Jeanjacques Shirley
 Jette Michele
 John Ryan
 Johnson Dorothy Est, Dorothy M
 Johnson Jennifer
 Johnson Latoya
 Johnson Melissa
 Johnson Samaud
 Jones Thomas
 Joseph Peter M
 Joyner Roberta T
 Kane Jeanne M
 Kanu Aruna
 Kao Sokha
 Karanxha Florije
 Kaur Balvir
 Kehzie Caroline
 Kemble Michael
 Kenfack Hermann
 Kenworgu Kenneth
 Kerns Eve
 King Hubert
 Kingsbury Madelaine Est

Konde Ibrahim
 Kramer Paul
 Kumar Rani
 Lamie Magdalene
 Langley Dwight A
 Lawson Deja
 Lazcano Maria Paredes
 Le Chien
 Le Van
 Leach Tiffany
 Leang Sy
 Leanghour Tha
 Leon Vargas Milys Karina
 Li Li
 Lights Grady W
 Loma Alicia Limon
 Lonergan George
 Lou Yuman
 Loughran Declan M
 Lucia Ralph D
 Luke Kevin O
 Madrid Jason J
 Madriddiaz Julio C
 Mahawa Diaby
 Malequzamen Mohamed
 Marshall Damon
 Martinez Gilberto
 Masjid Al Madinah Al Munawwarah
 Massena Ephraim
 Mastroianni Man
 Mauro Joanna M, Irma
 Mayhar Christopher
 Mazon Joseph
 Meanulty John J, C L
 Mcghee Gregg P
 Mcgruder Rahine D
 Mckee Milyn
 Memenamin Katherine T
 Megargee Helen
 Melendez Marilyn
 Menon Ajitha
 Meriano Arthur M
 Miguel Francisco Javier Sal
 Miller Mary C
 Misghna Saba
 Modern Auto Crafter
 Moore George
 Moore Mary A
 Moran Thomas
 Morehead Graham
 Nam Huy
 Nasir Syed Uddin
 Nazaryan Sonya
 Ndownar Tecumsay S
 Negron Carmen
 New Star Auto
 Nguyen Diemquynh
 Nguyen Tung Thanh
 Northeast Open Mri
 Nutley Robert
 O&B Transportation Inc and Tiffin
 Omara Joseph E
 Ortiz Arrellanos Bilehan
 Oshode Grace
 Ostein John Est
 Papa Victoria
 Parker Khalifah
 Parmar Mohan
 Parra Sergio I
 Party Inc Democratic Pennsylv
 Patel Nielu
 Patel Tusharkumar
 Patterson Florette A
 Peng Yao
 Penn Bangla LLC
 Petit Homme Rose Mirleine
 Phasavath Kheukam
 Philip Julia
 Phillips Kimberly
 Phouvieng Keoboupha
 Pillaga Freddy
 Polvince Construction
 Pratibha Singh
 Prestileo Vincent Est
 Price Susan
 Primestar Petroleum Corp
 Prince Larry
 Pugh Desmont
 Quailwebsolutions Com
 Quay Travis
 Rahaman Md
 Rahman Mohammed J
 Rambo Judith A
 Reed Eileen
 Remache Edgar
 Renner James
 Renzulli Emily Est
 Richardson Benjamin
 Richner Jeffrey S
 Rivas Walter Leninn
 Robinson Christina
 Robinson Timothy

Rodgers Latanya
 Rodriguez Jose
 Rodriguez Heather
 Rowland Desmond
 Rutledge Sandra A
 Ryan Michael
 Saintval Jeremie B
 Salazar Moises
 Sanchez Carmen M
 Sanchez Carmita
 Savage Christian
 Schad Jack Est
 Scully Jennifer E
 Sehgal Ritu
 Seldon John
 Shakawat Hossain
 Shamphale Surinder
 Sharma Arun
 Shaw Gertrude
 Sidibe Alpha
 Singh Balvir
 Singh Inderjit
 Singh Malak
 Singh Rajesh
 Singh Sarabjit
 Singh Surjit
 Singh Tirath
 Smith Domonique
 Smith Elijah B
 Snyder Company
 Society for the Advancement
 Solis Giovana L
 Spina and Adams Collision
 Staab Ann M
 Staffieri William
 Stephens Dorothy
 Stevens Gabrielle Dion
 Storey Maurice C
 Subhiyah Raja
 Tamika Burnett
 Tanko Danlami L
 Tarn K L
 Tarweh Jeayou
 Taylor Albert
 Taylor Loretta T Est
 Tharrington Dante
 Thomas Alfred K
 Thompson Dorothy
 Thompson Shateera
 Tingey Mark
 To Anphi
 Togba Veronica N
 Toner Patricia E
 Tran Kim
 Tuckercisco Arthurline
 Unangst David
 Vanderslice Cass
 Vassell Ruby A
 Veney Michael
 Viall Elizabeth A
 Walker Aaron K
 Walsh Deborah
 Walters Maria A
 Wang Fwujinn
 Ward Angelo
 Warren Jacob
 Watson Latanya
 Weah Elizabeth
 Webster Catherine
 Wessch Larry
 Will James
 Williams Chantalea
 Wilson Elizabeth M
 Wilson Robert
 Wood Joyce
 Wu Meng
 Young Terrill Donte
 Zafar Hashaam Zafar
 Zafar Mohammed
 Zainab Suleiman
 Zephirin Samuel

19083

Abebe Nishan
 Abrena Acotirene A, Jon C
 Allegrini Christina M
 Alliance Bank
 Anastasio Florence Est
 Andrea Del Monte
 Appleton Kara A
 Aronson Rachel
 Ashinhurst Kyle
 Atkinson Desmond F
 Baelee Bong Y
 Barnes Lawrence W
 Barrett Judith
 Bartley Robert
 Bauer Dana
 Behling Kathryn C
 Bell Jonathan
 Berdan Matthew
 Bibini Fabiana

Bloch Elizabeth
 Bongort Kari
 Brady Theresa D
 Brendans Collision Ltd & Sondra Ma
 Brewbutler Archyn
 Brizendine Sarah
 Broderick Edward
 Broderick Nicole
 Brooks Robert C
 Bryne Erin
 Buck Ashley
 Burg Constance H
 Burton John
 Caldwell Gladys W
 Caldwell Rachael, Brian
 Calvary Lutheran Church
 Campbell Jeffrey W
 Cardell Mona
 Carlson Shane
 Carmona Celina
 Carolan Carol L
 Carosella Kristina, Julie A
 Carroll Stephen
 Cavarocchi Alex
 Chacon Jorge
 Charles Sunanda
 Chester Robert E
 Choi E R MD
 Cipriotti Frank
 Clark Terry
 Clayton Joe
 Colgan Deborah
 Collins Cheniece N
 Collins Patrick J
 Conaghan Eileen
 Conti Richard
 Cox Susan L
 Craig Christopher
 Craig Eleanor Ruth
 Craig Elizabeth
 Crook Samantha J
 Cummings Eleanor T
 Datner Elizabeth M
 Deeyuzuk Jennifer
 Defruscio Vincent
 Delaware County Tavern Assoc
 Delbonifro Michelle
 Deltritto Richard R
 Deluca Robert Esq
 Demilio Paul F
 Denis
 Dillon Shane
 Dischert Denise A
 Ditomo Leonard H
 Dix Mattie L
 Dobbs Marion D Est
 Doogan Jean
 Dunlevy Park H
 Durieux Linda A
 Eagle Optometric Pc
 Eddy John A
 Enbridge Inc
 Engle Roy L
 Enright Michael T
 Esher John
 Fagan Charles W
 Falkenstein Ruth
 Farrelly Bros Inc
 Fernandez Jay M
 Fetter John
 Ficarra Roberta
 Fischbein E H Agency
 Fox Joseph J
 Friedman Samuel
 Frindt Frederick J Exec, Josephine Est
 Fullam Kimberly
 Gallagher Jeanine
 Garrahan Mary Patricia
 Geary David M, Lauren
 Giacomucci Carolyn, Matthew
 Giordano Cassidy E
 Glenn Michael
 Gooles Virginia M Est
 Goodfriend Betty
 Gorby Louise
 Gore Marie C
 Gottlieb Patricia, Ellyn
 Graham Matthew D
 Gray Jerry
 Green Linda MD
 Green Lois Debra
 Hagan Emily
 Hamsher Andrew D
 Haverford U Haul
 Havertown Carpet Outlet
 Hawkins Kathleen
 Hawthorne Lofts Condo
 Hedges John
 Heinsohn William B
 Helenski Cecelia A
 Hendricks Russell
 Heneghan Michael J
 Henry Lisabeth
 Herbst David T
 Herman Inez
 Hess Frederick G
 Hilltop Swim Club
 Home And Business Adjustment
 Hooper Mary
 Hussey Carole A
 Independence Corporation
 Izzi Andrew M
 Jacoby Elliot
 Janson Josephine
 Jenner Candace A
 Jerry Grays Auto Body & Fender
 John Mccarns & Rose Mccarns
 Jordan Jeremy
 Kalmbacher Doris
 Kao Chhunak, Sophie
 Katin Carol
 King Donald E Est
 Koerbel Robert
 Kohlenberg Thomas
 Kratzinger John L
 Lambert Alindra
 Lanerch Advocacy Groug
 Lavin Christine M
 Lee Seo Young
 Leeshen Chiu Y
 Leonard Insurance Group
 Lhotsky Whitney
 Llanerch Advocacy Groug
 Loeb Margaret G
 Loretta Newmiller
 Loughnane Patty
 Lowry William
 Lubianetsky Alexis L, Michael
 Luegger Monique
 Luteran Leeanne Coacher
 Mackenzie Laurel W, Norman D, Laurie J
 MacLaughlin Mackenzie
 Madden James
 Maher Edith T
 Mahoney Patrick K
 Mai Xi Huo
 Main Line Chapter of the Boa
 Mangano Nicholas J
 Manoa Diagnostic Center
 Marley David Christophe
 Mather Lois T
 Mathis Amanda
 Mccarns John
 Mccarthy Michael P
 Medaid Daniel
 Medevitt Kevin
 Mefadden Aiden
 Megarvey Laurie
 Megeever Rita
 Mcgoldrick Brian J
 McLaughlin Maggie
 Mcnanev Brenda
 Mctiernan Janis H
 Med Assoc Drexel Hill
 Merlo Michelle
 Mesete Melissa
 Milano Julia F, Lynn M
 Miller Ida
 Mintzer Patrick
 Monaco Allison
 Monahan Peter
 Moore Philip
 Moore Rosemary A
 Moore William R
 Morson Angeliki
 Mullen Patrick
 Murray Christin
 Murray Christin M
 Murray Michael R
 National Energy Control Corp
 Newman Stephen M
 Newmiller William
 Nike Kehinde
 Obrien Lia T
 Obrien Patrick
 Obrien Terrance M
 Oceansler David
 Odesina David
 Ogden Stephen, Thomas
 Olympic Linen Service
 Onzere Faith
 Panagos Michelle L
 Paoella Ursula
 Parker Christina
 Parmet Michael
 Parmetech Inc
 Pastore James F
 Pergolini Marybeth, Gary E, Morgan C
 Peterson Christine Stacy
 Peterson Ron
 Pierce Jennifer
 Pradabpong Chutima
 Price Joseph Est
 Price Nicole

Ralston Helen
 Renshaw Andrew
 Rhoads Edith
 Rigby Kevin
 Robbins Lenore
 Robertson Christina
 Rodriguez Timoloen Est
 Roeding Michael A
 Roth Frank A
 Rusek Margaret B
 S Auto Body
 Saigon Harbor Restaurant
 Sapowith Matthew D
 Sdi
 Serac Solutions Inc
 Shearn Brendan J
 Shields Anne
 Short Laura
 Short Mary K
 Silberman Matthew A
 Skolnik Julia
 Sloss Kathleen M, James R
 Smiley Frank III
 Sofield Suzette
 Speers Loretta D
 Sponholz Linda W
 Stein Susanne
 Stevens Priscilla
 Stowe Everett
 Stretch John J
 Sunny Days Early Childhood
 Swartz Daniel
 Swartz Karyn
 Tanos Alexander J
 The Presbyterian Church of Llanerch
 Thiel Bruce D
 Tighe Nicholas James
 Town & Country Decorators
 Tran Alexander D
 Tran Hoan K
 Trulli Stephen H Jr, Josephine J
 Turbitt Michael J
 Uber Gail
 Unger Jay E
 Vasilatos Elena
 Vassaluzzo Donna
 Vaughan Mary Catherine
 Vecere Nicholas
 Villanti Alison M
 Walsh Barbara, David
 Ward Martin
 Warrington Hunt Homeowners
 Weber Daniel
 Weber Kurt
 Weiner Jack Est
 Wells Fargo Dealer Services & Kevin Tz
 Westgate Hills Rehab & Nursing
 Wharton Catherine, Martha S
 Williamson Joseph
 Witt Ivan H
 Worthington Josephine Y
 Yocreations Yogurt Yocreations
 York Cristabel

19085

A Moe & Co Inc
 Abid Raheem
 Aitken Patrice Growney, Mark Doxrud
 Andrea Debotton Interior Design
 Appel Benjamin
 Blumenthal Arthur H
 Brugger Curran K
 Carney Patricia Anne, Joseph P
 Carney Thomas J, Marie E
 Casey Marybeth D
 Clemons Jean
 Coleman Christine A
 Colucci Richard T
 Connell Alexander
 Cooley Michael Joseph
 Crecraft Richard
 Daniela Mcginley Special Needs
 Dawley John
 Debotton Andrea Evans
 Delta Tau Delta Alumni Chapter
 Durovsk Thomas, Jill H
 Farley Erika R
 Froguel Catherine, Philippe
 Garabedian Margaret
 Gerard F S
 Ghosh Pika
 Gibbs Michelle T
 Grassi Eleuthra
 Greene Lana
 Grossberg Jason M
 Grossinger Roslyn L
 Haas Chara C
 Haas John C
 Haron Hope
 Hm Exchequer
 Hoey Christian
 Hurley Samuel C

Isen Nathan Daniel, Philip Dane
 Jarosz Michael
 Johnson Colin C
 Kim Steve Soohong
 Kontra John
 Lang Robert
 Langer Melissa
 Lavin Rosalind S
 Lavner Justin
 Loughrey Allison
 Lutz Andrew
 Maccrory Marieclaire, Thomas
 Main G Michael
 Matthews Dylan M
 McBride Geraldine C
 McCormick Patrick J II
 McCoy John H
 Morgenstern Jami
 Omalley W G
 Paparella Benedict A, Julia B
 Pennington Lauren
 Premier Concrete Inc Etal
 Pugh Joanna
 Rahimbokhari Sabina
 Ratigan Roseanne M
 Reed Alan L
 Remick Lloyd
 Santhanam Sridhar
 Sarte Gerianne T
 Shahriari Judith
 Soukupova Hana
 Stoloff Ron
 Strauss Iliana K
 Tillman Real Estate
 Universit Villa N
 Villanova Mens Basketball
 Villanova University Sigma Xi
 Yang Roland
 Yuan Rongyu
 Zandhuis Theresa L, Hans B

19086

Aeten Lauren
 Alexiou Thalia, Eva M
 Andrews Adrienne
 Arena Company
 Ashby Sandra Nia
 B & E Strauss 1993 Rev Fam
 Bai Peirui
 Balonis Elizabeth
 Basile Jessica L
 Bennett Elizabeth H
 Benson Doris E
 Better Crating Service
 Birney Gail M
 Blum Dorothy, Henry
 Bookworm Gifts
 Boyer Robin D
 Br Management V
 Bridges Jonathan
 Brooks James A
 Burman Harvey
 Burman Martin
 Canada Dylan Keith
 Carrero Papi Dalinda
 Cascarino Sarah
 Churchill Stuart W
 Clark Draymon Y
 Clements James B
 Collins Mary T
 Comcast Cablevision
 Couch Joshua
 Duncan Amber
 E M A
 Falone Jaime M
 Foti Thomas B
 Freedom Mortgage Corp
 Frost Joseph J
 Fueled Up and Fired Up Found
 Gardner Kevin
 Gerdine Selene J
 Gilliam James
 Goodman Theresa
 Gremminger Nancy
 Hoffman Peter J
 Huang Danny Z
 Jenkins Charles C
 Kelly John A
 Kempf Brian
 King Walter
 Lane Edward J
 Latch Joseph
 Lawrence Patricia
 Lin Chun
 Liz Morgan Law LLC
 Mathues Charles E
 Meekins Catherine L
 Mervine Dianne
 Morris Daniel B
 Moyer Devon
 Murphy Laura W, Ross F
 Murray Lauren
 Nasri Hamzeh
 Nichols Gabrielle
 Ohara James C
 Omara Caitilin M
 Orloff Andrew N
 Out of Town Filmsc
 Plush Mills Senior Living
 Post Alyson M
 Quick Eric
 Radabaugh Richard, Linda
 Rafferty Thomas F
 Reardon Amy A
 Reese Ronald R
 Reid Christine M
 Rivnak Jeffrey K
 Ro Hill & Company Inc
 Serendipity Staging and Design
 Sheehan Neil A
 Shinkle Katy J
 Smith David
 Spencer Quayshawn
 Stamper Lucianna H
 Starr Ronald T
 Strauss Estelle, Ben
 Streamline Mortgage Resolutions
 Swanson David
 Szlezpanik Jerome J
 Tarrant Bruce
 Thomas Jeanne G
 Tyler James Michael
 Verlander Agnes M
 Vogt Ken
 Wallingford Swarthmore Sch
 Ward Edward F
 Wasson Lois Anne
 Water Gap Management Part
 Webb Thomas M
 Werner Marjory
 Whalen Meghan
 Wilcox Edwin
 Williams Christopher
 Xue Sabrina Y
 Zangrilli Sarah
 Zheng Yi Mei

19087

Aaron Packman Generation Skipping
 Ace Unlocks
 Acorn Systems Inc
 Addis Alemayehu, Eileen
 Addis Andrew
 Ade Jeanine Ade A
 Administrative Concept
 Adva Net
 Advanced Rehabilitation Manage
 African Famil
 Agee Andrea
 Airgas Inc
 Airgas Specialty Gases
 Airgas Usa LLC
 Alesco Group
 Alibakhsh Hadis
 Alkhadher Abdulrahman
 All Copy Products
 Allegheny County Retmnt Board
 Allen Khiari
 Amerisource Bergen Specialty Group
 Amerisourcebergen
 Anthony J Veltri
 Appiah Paul A
 Argosy Capital Group Lpp
 Asante Rev P
 Assetworks Inc
 Austen Peter A
 Austinhall Nicole
 Backe Communications
 Barberes Cynthia L
 Barry Galen V, Candia
 Basile Gregory
 Bast Robert L
 Bcs Insurance Company
 Beale Patricia
 Beaver Solar LLC
 Beilman Donald S
 Belfiore Pietro
 Benoliel Andrei
 Berger Shelley
 Berman Purdum International
 Bevan Sam
 Biddle Veruschka
 Bizequity LLC
 Blatchford Douglas
 Blazey Christopher Z
 Boursiquot Marie S
 Bowen Alissa J
 Boyd Tamney Cross
 Branton Ry
 Bricko Inc
 Bridgepoint Insurance Group
 Bright Anne S
 Brooks John
 Brown Paul
 Bryan Robert
 Buckeye Pipe Line Services
 Cai Xiaobin
 Caldwell Benjamin D
 Calibra Medical Inc
 Callahan Daniel R
 Cantor Richard L
 Cao Xinlong
 Capital Planning Group of Pa
 Carey Francis
 Carey William B Jr
 Carlin Thomas J
 Cashman Allison
 Cassidy Todd
 Cavalry Information Serv
 Chbreceiver
 Center for Early African Christiani
 Chalivindla Pratap Reddy
 Chanc Dominika
 Chavezmunoz Luis
 Chen Qian
 Choi Lisa
 Choi Sujin
 Choudhury Himadri N
 Chowdhury Nurjahan B
 Christas Classics
 Christopher Taylor Sharpe Trust
 Cilli Alessandra
 Clark Eugene
 Clark Katherinef
 Classic Coachwork of the Main
 Cloues Edward B II
 Coalition of Pennsylvania Real
 Coates Joanne P
 Commonwealth Consulting Group
 Community Energy Inc
 Compass Group Usa Inc
 Computer Shareowner Serv
 Copeland Robert M
 Coppola Anna
 Coppola Joseph T
 Correll Wayne E
 Coursey Judy
 Covis Pharmaceuticals
 Craig Barbara H
 Crawford Robert A
 Creative Risk Management Asso
 Creperie Bechamel LLC
 Crothall Healthcare
 Curtis Catherine W Est
 Dambrosio Louis J
 Danny Madeline
 Das Arindam
 Data Executives International
 David J Fahey LLC
 Davis Antonio
 Deaf Education & Arts
 Delage Landen Financial Serv
 Delfiner Michael B
 Demitis Dominic A, Gloria
 Demmy John D
 Dephillipo Liam
 Depo Holdings LLC
 Dermatology Dept
 Devlin Cathleen
 Devon Abstract LLC
 Dewapura Ravi S
 Dieckhaus Matthew T
 Dixon Mary
 Donnelly MD Marie R & Dennis W
 Dreibelbis Victoria
 Drexel Morgan Co
 Durkin Jeremy
 Edward F Ryan Trust
 Elemica Inc
 Elliott Matthew
 Elliott Stephen
 Ellis Alexa M, Helen D
 Emily McIntyre
 Enterprise
 Enterprise Rentacar
 Errico Gennaro
 Essent Guaranty Inc
 Essent Inc
 Etebjerg Linda
 Evans Jeanne
 Evans Phillip
 Exam Coordinators Network
 Expert Medical Reviews
 Fahey David J
 Falbo Michelle
 Favitvan Pelt Antonella
 Feer Jean T
 Field Hotel Assoc dba Days Inn
 Five Guys Burgers and Fries O
 Flanagan Dennis J Est
 Fluidedge Consultinginc
 Fogarty Brian B
 Food Buy
 Foodbuy
 Foreman Vicki M
 Forero Leopoldo

Fox And Roach LLC
Francisvale Home Smaller Animals
Frank A Pici Irta
Freimanis Wally D
G Christopher Dallas Inc
Gallagher Barbara A
Gatsby Terrence
Geneva Global Inc
Genex Services
Giarratano Matthew
Gilbert Judyann
Gill Donald
Girl Scouts of Eastern Pennsy
Gopinath Nishant
Graff Frederick
Greenlite Holdings LLC
Guan Yiming
Hagey Susan
Hall Robert, Doris
Hamilton Benjamin
Hammond Susan E
Han Tengyue
Hannum Emily Carroll
Harmer Gayle S
Harriman Gregory R
Haverford Group Holdings
Havre De Grace Condo
Haws Pamela D
Healthstep
Heatley Lizbeth A, Berry A
Hegarty William
Henry Jennifer
Henry Jennifer Wiley
Herm Luca
Hesler Marcia
Hess Thomas
Hickman Sydney
High Point Stables
Hogg Robinson of Pennsy
Holmes William Pack
Hood Lori
Horvath Evan
Hospitality Productions 401k
Howard Dave
Hth Worldwide Insurance
Huang X
Huber Dorothy
Hudson Ventures Lp
Hughes Heather
Hui Yan
Hummel Caroline
Hurley Kenneth M
Iatse Local 8 Vaction Fund
Ihlenfeld William J
Iliasov Shierian
Image First Specialties
Ingersoll Richard
International Providers
Intosh Esther M
Intrepid Horizon Lot 2 Owner
Irvin Robert
Irvin Donald R
Jacquin Lisa A
James J Habercam Trust
Jarden Richard H, Martha S
Jenny B Stapleton Trust
Jernigan Christopher
Joanne Hughes U/A/D
John F Morrissey Irrev Trust
Johnsen Family Lp
Johnson Matheny
Judge Group
Kalathoor George
Kang Jian
Karen Ridgley Intervivos Trust
Kb Square LLC
Kelly Sara M
Kessler Topaz Meltzer & Check
Keycare Inc
Kidder Carolyn A
King Harlen L, Brigitte
Konica Minolta Permier Finance
Krueger Michael
L & L Recycling
L3 Marketing Inc
Lambert & Associates Inc
Lambregts Hendrikus
Lander William W
Lankenau Medical Center Ins
Lattin Margaret A
Lease Direct
Lee Chris
Lewis Brisbois Bisgaard & Smith
Li Bing
Lichy Sandrine M
Lim Julie L
Lincoln Lfd Wholesalers
Lindsay Patrick
Lindsey Howard J
Lizotte Justus Dunton
Lloyds Bank Plc
Lock Richard R

Longview of America
Lopera Pablo A
Loretta S Eaton Tr Ua
Love Colgan
Low Allan W
Lynam Deborah L
Lynch Peter R
M & T Bank Isaoa
Machita Maria
Maguire Ryan P
Mahesh Swamy
Main Line Day LLC
Malcein Mark
Mallon Michele
Marie B Landry Rev Trust
Mavenwire LLC
McAllister Linda
Mcfadden John
Mcguire William M
Mckemey John F
McLaughlin Michel B
McMahon Timothy F
Mercuri Michael J
Messinger Brad E
Michael Jr
Michener Bruce
Middleton Joyce F
Milliman Inc
Modern Medical Systems Co
Montage Mount Resorts L P
Moon Moon
Moore Russell E
Morris Christophe M
Morris Michael
Moskovitz Dorothy
Moton Viola
Murphy Tara
Murray Alexandra J
Murray Andrew R
Muschek Eleanor K, Nelson H
Musser Warren V
National Guardian Life
Nelson Gail
Nestel Gregory
Next Generation Reporting
Nextgen Reporting
Nguyen Ngoc Huong T
Niedland Martha
Northwestern Human Serv
Obrien Theresa S
Oey Swan L
Ohara Sean
Oneill Frank T
Oneill Peggie
Oneill Properties
Oppenlander Anne W
Orlando Danielle
Paisboa
Palmer Susan
Palvozamora Arturo
Parker Kevin E
Partners Technology
Partridge David A Jr
Pastores Ame Spa Retreat
Patterson Lisa
Pbs Enterprises
Penelope K Boulden
Penn Liberty Bank
Pennsylvania Biotechnology
Perkins Hadley B
Perzan Sonia M
Pgr Trust
Phillips Kirk
Pierce Alani
Pierrel Research Usa
Pitney Elizabeth
Pizzi Paul
Police Township
Polireddy Mahitha
Poplar Properties Inc
Pourdehnad Nahideh
Power Design Inc
Power Gerard J
Prabhakar Satish
Pratt Jamell C
Present Julie
Preston David S Dr
Preston Ronald T
Prince Funding Corp
Psf Trust
Ptc
Pvr Partners Lp
Qliktech Inc
Raduta Paul J
Raffaele Pia R
Raghavan Keerthi
Ramirez Blanca
Ramos Erwin E
Rand Permelia M
Rand Wendy
Randor Family Practice
Rapoport Scott Hardie

Rapp Jacob M
Ratneshwar Srinivasan
Razorback Inc
Reacher Paul
Readie Jill
Reardon Dennis
Reardon Dennis C
Rediclinic of Pa
Regis Insurance Co
Reyes Lisa
Reynolds Restoration Serv
Richardson Allison F, Robert T
Richardson S Corrigan
Ridgely Karen S
Rittenhouse Trust Co
Riverside Consulting Group
Roa-Sommese Cristina M
Robins Mark A
Rockwall Inc
Rockwell Custom
Romanov Georgiy
Rose Kristen
Rosenberg Kenneth
Rush Dawn M
Salmon Lisa
Sanford David N
Savitski Michael M II
Sawyer Kimberly A
Schein Sarah W, Jason P
Schneider Capital Mgmt
Schultz Francis
Sciore Rudolph
Scott Janney M
Scranton Connell Lp
Segneri Enjoli D
Shanahan John J
Sharpe Christopher T
Shea Aedan
Shearer Cynthia M
Shoemaker Elizabeth
Shunra Virtual Enterprise
Sikowitz Mark
Silins Karen
Simkiss Agency Inc
Simon Marc
Simpson Stephen, Tracy
Singh Shalu
Slade Carlos W
Sm Embassy Suites Valley
Smith Charles M
Smith Katherine
Smith Nolan T
Smith Paul W
Smoot Ann E
Solomon Edwards Group
Solomonedwards Group
Sommo Marilyn A
Spencer Russell B Jr
Sporici Romeo
Sposato Richard
Ssc Service Solutions
Stanton Christine
Stapleton Renee
Statts Cathleen M, John G
Stayton Kathy L
Stephanoff Alexander
Stevens Capital Manage
Stevens Keith C
Storeroom Solutions
Stratton Jack
Strauss Stanley H
Strautnieks John
Strid Peter M
Sungard Availability
Surgical Eye Care Ltd
Swartz Jacquelin E
Sweet Mary K
Synergy Hospitality
Synovos Inc
System 4 of Philadelphia
Tapia Ana
Tarquinio Lisa
Tate Jane H
Tekni Plex Data2
Tekni Plex Inc
The Judge Group Inc
The Milton Upsher Trust No 1
The Milton Upsher Trust No 2
Therametries Group
Thery Geraldine
Thompson Julian
Timmeny Dawn
Timothy Stephanie Kay
Todd Robert G
Toshiba America Medical Credit
Trebing Michael E
Tyson John Ii
Ua 05 07 73 Alexander Cassatt
Ubbens Martha A, David A
Uderman Scott
Uricchio Joseph F
Us Liability Insurance

Usli
Valley Forge Hotels
Vanguard
Vanguard Fiduciary Trust
Vanguard Group
Vanguard Marketing Corp
Vasil Corbaxhiu
Vector Data Services
Verratti Robert N
Vftc Fbo Isabel Belfor
Vntc
Volpe Nancy
Vosburgh George
Wagner Karl
Walker Anita
Wang Liji
Warren Damani
Wave 20 Realty LLC
Wayne Donut and Ice Cream
Weichert Co of Pennsylvania
Weinstock Rachel Tr Eta
Weiss Carleton G
Weldie Robert G
Wellington Management
Werner L M Cautreels Trust
Whats in the Bog
Wilcox & Fetzer
Wilmington Savings Fund Society
Witkin Marvin A
Wojnowski Christie
Wolfe Joyce E Estate
Worldwide Insurance Serv
Wu Jason
Yang Jing
Yang Li
Yang Qing
Yasaitis Patrick
Young Stephanie A
Ysc Sports Lp
Zandi Shahram Namdari
Zarei Aliasghar
Zeng Feizhou
Zurich American Ins Co

19094

Alcaro Colleen Rose, Therese P
Baker Katrina
Batchelor Corey J
Burrell Matthew J
Castellente Joy L
Computerkidz Cc&Learningctr
Crowley Joseph E
Ellis Harry C, Lisa M
Fletcher Jeanne T
Gaspero Anthony
Hart Kevin J
Hillier Grace
Lefferts Elyse A
Mcelwee William P Sr
Olivieri Cutberto A
Paul Ormsby Ta Vogel & Ormsby
Pearson Edward F
Purpura Robert
Raman Joseph
Rockwell Jonathan Z, Kevin J
Rotay Raymond Jr
Scott Matilda M
Skalyga Peter
Stahl Kyle E
Sweeney Charles J
Sweeney Childrens Fund
Thompson Tae C
Townes Shashownie L
Weber Mike J
Withers Cliff
Woodyln Vol Fire Co 1

19113

Aetna
Amerihealth Caritas Amerihealth
Amerihealth Dc
Amerihealth Mercy
Amerihealth Michigan Inc
Britesmile Inc
Commercial Misc
Digital Innovations
Gac Shipping Usa Inc
Grid Solutions LLC
Hnjh Medicaid Hmo
Horizon Mercy
Jbt Aerotech
Ke Services LLC
Keystone First
Keystone Mercy Health Plan
North Litana
Panichelli Mary
Perform Specialty
Performrx LLC
Us Postal Service

19317

Adidas

Agrawal Avanti
Aig
Aman John
Barba Timothy
Bazzano Barbara J
Brandywine Coachworkschadds F
Brown Robert Stevens
Bryant Gilbert E
Bucklin Kimberly R
Burlotos James
Carpenter Karen S
Chen Yingxia
Cleary Maura
Clinical Renal Assoc
Cresci Christopher
Darcangelo P J
Davidson Laura S
Delurio Lynn
Derstuch Lisa V
Detchon Patricia D
Dimedia Leon Est
Draper Brian
Drg Counseling
Driessen Matteo
Duff James
Dupont Francis I
East Hill Property Manage
Eluri Purushotham
Emi Blackwood Music
Endo Pharm Kathy Carpenter
Eye on Wellness
Family C P J E
Farina Alexander J Jr
Feldman Gabby
Flagiello Thomas
Flagship Credit Acceptance
Freidel William, Irina
Glavin Timothy M
Goodall Kim
Goodman Robert A Est
Graybeal Laura S Dr
Greig Karen
Grimm Wendy
Grosser and Thomas Springfield
Grosskopf Hilary Jane
Grove Thomas K
Hassonjee Taher Qaizar
Havigs Global
Health Mats Company
Huggins Katherine
Huver Peter J
Jerry Gerlach Painting
Joyce Robert T
Kent Brian
Kim Ki Chul
Kitay Robin
Knight Kevin
Krishnan Vijay
Ladd Brooke E, Caren C
Lieschen Redelin
Lindsay Elizabeth D, David A
Lindsay Construction Inc
Lovrinic Alma F
Lowe Reginald W, Barbara
Maas Elisa
Makk Group LLC
Mansell Eric J
Mark Robert
Markey John
Marshall Heather
Mb Squared LLC dba Chadds Ford
Mcclure Charles W, Patricia
Mcclwaine Kirsten
Mclean Robert I, Ian P
Mcneill Elizabeth
Monte Colleen, Gerard
Nally Steven
Naye Margaret P
Nowak Marzenna
Ortizjacomie Antonio
Oviatt Hearing and Balance
Park Anne
Parlante Gregory J
Passarelli Joseph A
Pelican Auto Finance
Pennella Francis J
Price Patricia M, Bobby C
Raju Seetha Devi
Respiratory Therapy Assoc
Rishi Mazhar, Samia
Roberts Audrey W
Roberts Sandra L
Rupert Nancy A
Russo John C
S1 Medical
Sahaj Foods LLC
Salian Uday
Sanchez Edward
Savant James
Schafer Eric
Schultz Ronald A
Sebald Joanna

Senior Secure Inc
Service First Medical
Shuster James
Spetzer Joseph
Sturm Frederick C, Andrea M
Suburban Spine and Orthopedic
Synnex LLC
Tancredi Elizabeth M
Tancredi Karen
Tigani Katherine
Tirigg Jonathan
Toanone Phillip
Trigg Jonathan W
Walker Bayard Jr
Wang Jordan
Ward Florian M
Warden Maxwell
Wax Heather L
Whipple Nelson A, Nell R
White Marlene

19319

Dixon Robert
Glatfelter Ed

19331

Brandywine Turf Club
Jli Assoc Inc
Lucky Sign Shop
State Farm Auto Ins
State Farm Insurance

19342

Addison Natalie
Ahearn Barbara Ann
Ahn Jung S
Amend Robert J
Annappindi Suresh
Axalta Coating Systems
Bagley Arturo S
Bahl Pyush
Becker Brittany
Berdugo Loret J
Bisset Kyle B
Blundetto Brittany
Bonebrake D Scott
Boyce Tara, John
Brewer Latisha A
Brixner Marianne
Burris Garrett
Butler Ann M
Camagna Benjamin A
Campbell Timothy M
Carney Frances M
Cashflow Solutions Inc
Chang Byoung W
Chinta Suryanarayana
Chowdhury Raushan A, M A Aziz
Claypole Diana M
Cleancap LLC
Coffman J Earl
Coleman Lauren
Concordville Development
Costanza Erminia Decd
Cox Melissa J, Keith M
Cunningham Daniel A
Currie Hair Skin Nails
Curry Michael
Dariano Andrea N
David Dodge Chrysler and Jeep
Defranceschi Gabrielle K
Delue Joseph A Jr, Dorothy J
Demarest Hannah
Deoliveira Celestino L, Isabel, Raul
Diangelo Elizabeth
Dioia Michael C Jr
Dileva Rose M
Docherty Kristine E
Dodson Virginia D
Dogwood Properties
Doyle Michael
Dunn Joseph E
Durham Kathrynann, Stephen
Ennis Joseph H Jr
Falcone Charlotte
Falcone Judith M
Fey Michael
Finley Jennifer J
Fiorentino Helen L
Fisher William John
Fleming Gerald
Friedrichs Kacie
Garnet Valley School Dist
Getz Paul III, Lisa
Girton Andrew
Gold Harvey S
Goldsborough Ernest Est
Granauro Denise
Graziola Jonathan L
Griffin Kevin J, Susan P
Hamilton Marguerite M
Hansel James M

Hebbel Kenneth T
Hibbert Ian
Hironimus Kenneth
Houtmann Nancy
Hubert James J
Hulmeville Rd Pharmacy
Hunt James G
Hurford Kathleen
Ickes Jeffrey S
Innovative Business Intelligen
Jackson Devon
Jacobs Anthony
Kardine Diane M
Kaymak Erol F
Kellmer Jeffrey
Kelly Susan
Kennard Marie C
Klemm Elizabeth A
Kolakowski Sandra L
Kozicki Dylan
Krautzel Candace
Lawless Stephanie M
Layman Elizabeth S
Limacher Joseph F
Linden Marcus
Liu Augustine
Lopapa Nicholas J
Lp
Lucky Sign Shop Inc
Lupold Alicia
Macqueen Jason
Madhav Gopal
Mammucari Richard
Mansur Rashmi
Mantell Justin
Marisgrove15
Massey Eugene S
Mcgettigan J J
Mcglone Sandra J
Mchale Maria
Mchenry Deborah
Mcmahon Patricia
Mdc Builders LLC
Mendicino Marguerite M
Merrick Patricia L
Mex Am Services Inc
Millard Dolores
Miller Ronald
Mink Carrie
Missimerclaypo Diana
Moore Antonio
Morandini Griffin
Morgan Herbert
Munson Catherine
Nathan Michelle
Novotni Barbara W
Ogrady Colleen E, Cornelia
Ona Marianne
Orso Joseph
Paik Keun I
Pamela E Menges
Parras Christ N
Patterson Dorothy
Pennington Rose
Peoplefirst Insurance
Pikul Gregory
Piotrowicz Chester
Polillo Dawn
Raman Ajith
Ravid Lahaska LLC
Real Dogwood P
Reyes Noe
Ritchey David
Rose Charlene
Rose Timothy B
Run For Recovery 5k
Sakiewicz Isabel
Sauer Jiri
Scheirer Anthony P
Schoonmaker Melissa
Seagraves Annie
Searing Lily J
Shapiro Eric B
Smuck Estate William W
Steen Grete
Testa Mary
Theveny Karen C
Time Recorders Unlimited
Toda Mary
Tosto Marie
Townsend Tara J
Trainer Harriet B, Asa
Ulter Beniz
Valente Jeannette A
Veit Candy
Voit Kevin
Voshelle Lisa
Wahowski Margaret
Weaver William W Est
Whelan Lydia
Williamson Russell S
Witherup Mary A

Xu Qing
Xu Shirley, Gang

19373

Blair Carla Lee
Bostic Lewis
Bouvier George III
Coen John
Devito Edna
Iovanisci Richard
Irrev Deed of Tr of Victoria Kaloudis
Joseph A Davis Jr Trust
Josephine M Davis Irrev Trust
Lamorgese Frank Anthony Est
Lorenz Alison
Monaco Stephen
Park William J Jr
Salmon Henry
Stone House Consulting

Zip Codes Not Reported

Collins Ann D
Cruz Evelyn
Minot Brian J
Peking Restaurant
Reiley Owen Jr
Virginia Kafslin
Walters Franklin R Jr
Whipple John

Elk County**15823**

Bethel Kasey
Bish Ida
Brockway Owens
Gustafson Dean V
Jordan Cody M
Martinson Bryon
Steele Dennis

15827

Carpin Kim M
Cortina Victor
Liptak Richard J

15845

Coleman Jacob C
Fedorko Lucy A Est
Ferragine James J, Lucy A
Hummel John L II
Kaylor Mark
Marrone Antoinette
Northern Jasmine
Oneil Charles, Arthur
Panda House
Sam Bevacqua Trucking
Sorg Stacy L
Thayer Donna
Wakefield Jessica D
Walker Christine M

15846

Cunningham Michael R
Geer James W
Gurosik John O
Mattivi James A
Snyder Robert

15853

Accettola Kathleen
Bodistow Mrs
Boni Valerie L
Cole Orthodontic Assoc
Corbett Deloras
Covel Edward N
Credit Acceptance Corp
Deahl Rachel E
Denachy Maureen
Derydt Thomas
Dulski Sharon Est
Feldman Patricia
Fink Sean
Foley Mary
Gilmore Residential Appraisal
Greenhaner Nathan W
Leahy William E, Judy A
Nagle Michael J
Palmer James A
Quality Components Inc
Samsel Shana
Smith Doral
Weissenflah Cora B
Welsh Twila J
Yaggie Gladys L, John E

15857

Anderson Nathan
Area Lubrication and Safety
Asti Frank A
Beimel Kimberly A
Bertha J Wittman Est

Boot Jack Grange 168
 Bryington Zach J
 Carrero Juan
 Constable Devin
 Daily Press The
 Dorothye E Ritter Trust
 Floyd Co Financial
 Forrester Robert W
 Frank P Troha ta Frank P Troha Ins
 Fus The Detail Shop
 Ga Properties
 Garbic Wesley R
 Gerg Mary L
 Gier John M
 Glatt Shelley D
 Graham Ruth
 Green Mary J, Robert
 Gunn Raymond
 Guthrie William S
 Highland Steel Inc
 Hoffman Jerome
 Howell Floyd D
 Klancer Brody
 Kronenwetter Electric
 Lander Tom J
 Lanzel Alan
 Large Betty J
 Makufka Robert
 Meier Mary E
 Nicklas Theresa L
 Nunamaker Georgia A
 Oak Manor
 Ogg Carol
 Okm Holdings Ltd
 Quala Die Inc
 Quirk Caroline, Gail M
 Quirk Virgil P
 Raju Shanti
 Robinson Robert A
 Sarginger Mary I
 Schade Agnes A
 Schaut Audrey
 Schneider Michael
 Sichak Mary Ellen
 Sorgmyers Rebecca R
 Spartz Denise M, Steven J
 St Marys Area Ambulance Serv
 Station Keystone Gas
 Steinbach Ada C
 Vance Sara E
 Village Peddler Country Store
 Wolfe Alvin J
 Wolfe Kara A
 Young Marie E Est

15868

Ellis James
 Fyes Wesley
 Klaiber Scott D, Amy L
 Kunes David
 St Marys Auto Body

15870

Biel Olga M
 Feronti Randall L
 Lehman Thor E
 Luchs Marie
 Medonald Dawna K
 Steele Lorraine
 Straneva Shirley N
 Stravena Anthony
 Troha F P
 Zimmerman Max Thomas

Erie County**16401**

Altman Manufacturing
 Belcher Ida M
 Blough Janet D
 Cleaver Terri
 Cramer Scott
 Crowl Diane L
 Fausnaught Roberta A
 Freitas Barbara A
 Gaydos James M
 Guerini Robert F
 Hites Everett L
 Justus Melisa J
 Mchenry Kristen E
 Reinke Shirley

16407

Allegheny Veneer Co
 Anthony Janice
 Bemis Bennett
 Bemis Miriam F
 Bemis Steven, Janet
 Brockman Judith A
 Butters Katherine C, J Guy
 Centrum Industries Inc
 Collins Anne M

Dan Flicks Heating
 Driscoll Julie
 Eastman Karen A
 Forge Corry
 Fralick Ronald L
 Freeman Tina
 Greer Amanda L
 Gunn Jenny R
 Hill James M
 Hutchison Clifford M
 Johnson Dorothy J
 Karkoski Margaret M
 Karpenko Nicholas C
 Krakowski Pamela G
 Langhurst Larry D
 Lilley Don
 Lilley Valerie
 Loan George
 Loveland Rosemarie A Est
 Lutton Diana M
 Mangove Benjamin
 McClintock Rebecca A
 Middleton Donna J
 Miller Casey
 Nancy Hill Farms LLC
 Nichols Freda M Est of Dec
 Ormsbee Theodore F
 Owens Robert E
 Pa Electric Company
 Parks Ethel
 Penn West Trading Co
 Purpura Ann Miss
 Rathburn Jeffery
 Redick Shayne E
 Reed Grace A
 Revco Pharmacy 2098
 Sample Sara
 Scherrer Ronald J
 Smith Carol
 Smith Ronald E
 Swarm Harry E
 Taylor Dan Est
 Utegg Auto Body
 Uteggs Body Shop & Nancy Dunlap
 Vosk Torrey
 Young Kathleen

16410

Henneman Clair F
 Lawrence Andrew
 Mooney Leta J
 Ransom Eric A
 Reliant Molding Inc
 Risjan Marcelle M

16411

Dennington Douglas A
 Gottfried Jocelyn Deceased
 Kantola Tiffani
 Payne Diane L
 Wasser Margaret

16412

Aberts Aimee S
 Adamson George J
 Alward Kenneth L, Zola
 Aspen Communication Inc
 Belosh Paul M
 Bogue David
 Brown David
 Bush Erin
 Caternolo Matthew W
 Coaxial Cable TV Corp
 Crummie Heidi
 Culbertson Paul
 Custance Mildred
 Dieteman David F
 Doucette Elizabeth Stafford
 Ethridge Justin T
 Exeter Finance
 Faulkner Timothy J
 Gee Kelsey S
 Gigliotti Marjorie
 Goodemote Helen Deceased
 Higgins Kathaleen M
 Holland Mary E
 K A K & Company LLC
 Karotko Tara P
 King Alma P
 Krahe Herbert F
 Krugger Craig A
 Lakin Mary L
 Mckenna Kevin G
 Minnis Clair R
 Nesby Lexus J
 Newton Taylor N
 Olson Brian J
 Paxon Margaret
 Pennock Marion
 Peterson Jonathon
 Robinson Curtis
 Rood Angela

Rupp David M
 Sanner Leanne M
 Schirmer Howard Est
 Schulz Brian A
 Shaw Germaine
 Sobeleski Melissa M
 Spagnolo Michael
 Stolz Nathan J
 Stone Dori
 Thompson Michael G
 Tingley Steven L
 Vaughn Betty
 Young Brian J
 Lawrence Rebecca A

16413

Burrows Margaret E
 Doult Kenneth E Est

16415

Agresti David
 Armstrong Robert
 Banko Thomas J, Caley R
 Bateman Mary C
 Buzzanco Jennifer L
 Carl Susan
 Chiapa Amy M
 Clement Duane A Jr, Lynne M
 Collins William Est
 Conrad Christopher, Michelle A
 Crowl June
 Dana M Dash & Tina M Dash
 Goss Stephen P
 Guzzardo Rachel L
 Gyorgak Danielle
 Hurst Heather
 Hussain Aamir
 Jackman Elizabeth
 James D Martin & Jennifer L Sack
 Jeanguenat Jerry L
 Keil Cheryl
 Kreiter Walter F
 Lampros Atanasios J
 Laser Laura J
 Maras Ed
 Matthis Judith
 McClaren Laurel A Bundy
 Moreland Marybeth
 Omalley Robert
 Pittkalm Linda
 Redlawsk Michael, Jamie J
 Reisdorph Richard
 Ryen Norma
 Semple James F
 Simpson Richard, Donna
 Spectrum Microwave Inc
 Spectrum Sensors and Controls
 Weaver James E
 White Patricia
 Windsor Beach Tech Inc
 Zafar Sidra
 Zimmerman Ronald David

16417

Andrezejczak Elsie
 Andrzejczak Elsie
 Antolik Lena M
 B & B Leather Inc
 Barth Michele S
 Bender Anna
 Boyer Christina M
 Cadle Barbara S
 Crummie Heidi A Est
 Estate of Mary E Mcintire
 Flower Christopher S
 Heinrich Sandra L
 Hughes Phyllis R
 Jageman Patricia Deceased
 Joseph Knorr
 Leonard Sara M Est
 Lybrook Nikol M
 McClelland Adam P
 Miceli John Edward
 Niedzielski Melissa E
 Orcutt Arthur H
 Petri Marryann
 Sanders Julie
 Shuler Ivan P
 Tushak Tom
 Wheeler Mark L
 Zadorozny John E
 Zimmerman Harold A

16421

Crosby Patrick E
 Danowski Mary A
 Donner William E
 Harvey Barbara A
 Kelley Brian M
 Luke Janet M
 Mcmam Katie
 Morgan Brian L

Pamela Brink
 Sherwood Louis I
 Smith Joan
 Transportation Barnhart
 Wertz Rev Charles R, Sandra L

16423

Armagost Lawrence J
 Carr Edward M
 Garrett Dustin
 Higgins Mildred Est
 Honan Paul V
 Kraut Kiriam
 Mohr Arthur J, Sue
 Page Scot B Jr, Scot B Sr
 Ramsay Denise Marie, Shawna Marie
 Reynolds Leanna
 Ryan Steven K
 Schanz John P
 Short Joseph B
 Stoll Bruce
 Taylor Shirley J

16426

Boamwood Susan
 Chase Donna
 Dobrzynski Peter, Cathy
 Hart Amanda
 Keller Mary A
 Lugik George
 Otteni Breaune
 Richard J Howell Susan J Howell
 S Safety Products Inc
 Tomasiak Henry P
 Wood E Ernest

16427

Debrakeleer Lee B
 Letzo Jennifer L
 Nosko Shirley A, Robert

16428

Babo Jason M
 Bahm David
 Barton Eric L, Gavin L
 Beardsley Ann Marie
 Bernet James A
 Burkett Michael
 Clark Ellsworth & Sellenaa
 Coletta Joseph T
 Cooper Marlene
 Dash Mildred
 Dossy Seth
 Emanuele Brooke R, Frank G
 Fiedtkou Fabian J
 Geoldasis Leeann
 Gericke Joanne R
 Gonzalez Ramon
 Haight Richard J
 Helsley Joan
 Johnson Sarah
 Jones Timothy M
 June Peters Bak
 Kubasik Kristofer
 Lewis Peyton Lynn, Sharee Lynn,
 Lewis Trent Lynn
 Machuga John E Jr, Joann M
 Mantsch Tammy L Est
 Maroglio Teresa A
 Mason Tammy
 Michaelson Roy
 Mikula David
 Moski Karen Connell
 N Rizzo Contracting Inc
 Nesselhauf Christopher J
 Obourn Thomas
 Orton Kurt M
 Piotrowski Anthony
 Powell Edward
 Prieto Esperanto Est
 Restifo Irene
 Rizzo B James
 Schober Justine M
 Stetson Brothers Inc
 Sweet Barbara
 Tammy Lynch For
 Thompson Floyd K
 Vineyard Oil & Gas Co
 Wakley Robert S
 Weinheimer Dennis C
 Williams Eric
 Young Faye L

16438

Bahl Yoerg
 Bartyzel Stanley R
 Bellis Elizabeth
 Buell Vance D Jr, Judy A
 Caldwell Charles
 Carlson Scott
 Darzen Stella R
 George Jordan M

Great Lakes Motor Co
Homapatterson Joanne Est
Johnson Louie
Jones Phillip E
Kucnick Nathan
Malone Bert H
McNulty Helen A
Poling Harley I Est
Prenatt Doug
Ruddell Serenity
Samokar Carole J
Sell Thomas L Est
Skinner Est Betty
Turner Nellie
Tyson Charles
Vogel Nyla
Wade Harry D
Ward Glenn D
Young Debra J

16441

Albrecht Shirley A
Beck Paul
Bizzaro Sarah K
Brothers Lawrence E, Ruthie M
Burns Joen
Caye Company Inc
Comic Asmir
Dawson Ginger
Faulhaber Ruth A
Flak Edward R
Gawlinski Melissa
Girl Scouts Western Pennsy
Goldberg Candace L
Gomez Terry A
Hancock Megan
Hilbert Christine
Hilyer Adam D
Homeland Transportation
Jensens Target Collision
Jesse L Fiske Sr LLC
Kahnell Brianna M
Ketchum Frank
Kolash Richard M, Haley E
Laskowski Stephen P, Anne E
Little Elizabeth
Mathews John
Mazur Martin J
Mcdonalds
Megarry Bradley L, Aimee
Powers Jeremy
Soffa Sally J
Talkish Joseph A
Taylor Joseph Lee
Troyer Steve
Walters Amanda K
Waterford Pharmacy
Welsh Shannon, John
Wood Genna

16442

Elder Tina R
Estes Lane M
Leach Daniel M
Morrison Violet G & Linda L Morrison
O'neil Properties LLC
Vantassel Dorothy L

16443

Cory Tiffany
Kemling Peggy S
Leopold Vickilou
Pope James
Ralph E Jenks & Wanda L
Rounds Lane
Spaulding Scott W
Warhola Donna
West Springfield Dpp

16475

Foose Sally A
Patrick Gary S
Rhoads William L

16501

Almuallini Abdurrahman Ahmad
Amyot Alyssa J
Ark Seawolves Ballp
Atty David F Dieteman
Awake Living Center
Bakhashwan Ameer A
Ben Bongutu LLC
Brandis Raley Ross
Carr Maxine W
Carson Charles
Cddc
City of Erie
Cleaning Hardin
Dean Allison
Erie County Tax Claim
Explorers
Garnow Lillian E

Harmich Nancy M
Henschel Gail A
Hewitt James L
Horner Judy
Howard A Hain Esq
International Paper Crsc
Jennings Kimberly
Krzywicki Stanley J Jr
Langdon Debra
Mental Health A
Nawrocki David J Est
Quick Catherine
Regional Health Services
Robin Hospitality
Rydbom Irene
Seymour Grace Eileen Est
Snyder Gary F
Staszewski Steve C, Ann L
Taylor Robert Jr
Von William L
Werkbot Studios LLC
Wheeler Margaret
Wilcox Memorial Post 7 Police
Williams Norma
Woodson William R Jr
Zysk Raymond J

16502

Acharya Kashi
Albrowczynski Anthony A
Anixter Fasteners
Bell William
Blanks Raymond A
Blass Walter J
Borden Brian S
Brown Timothy
Calabrese Gilda
Center for Breast Health
Chamblin Rosemary
Cnac
Coletta Susan
Copper Michael
Cubitt Christina
Dave Hallman Chevrolet
Desiigner
Dodd Jake
Erie Rise Leadership
Ferguson and Holdnack Reporting
Galvin Steve
Goska Dale
Hamptom Jerome
Hawkins Cindy L, Brian P
Hayrynen Annaliise Joy, Jacob
Hilliard Theresa M
Himelein Andrew
Hovspian Vahan N
Intelligent Children Universal
Iraq Afghanistan Memorial Fund
Jericho Boyd & United Auto Credit
Kern Thomas Jr
Kinnard Nicolina
Kopnitsky Debra
Kroto Jared G
Lee James R
Life Nwpa
Lypson Nadine J
Malina Mataliia
Manna Steve
Mccaffrey Dawn C
Mcnaire Essie B
Miles Justin
Nichols Danita R
Nixdorf Jessica R, Jaxxon S
Oakes Ronny
Olszewski Dawn
Progressive Property Mngmt
Proper James H
Reese James
Renzi Jason A
Reyes Kris C
Reynolds Susan E
Rimel Devon
Rivera Maritza
Robinson Donte
Roehm Lucille R
Rosenquest Stacey L
Ruiz Grissell
Sadretidinova Iolla
Sperides Christofora, Thomas
Steinbaugh James R Est
Stockman Juliette
Sysak Steven
Tait William
Tartal William E
Thomas Judith M
Thompson Brent
Tri Fecta League
Turner Dorothy
Ventresca Mary
Walker John D
Williamson Jeffrey
Wilson Semaj R

Yentes June E

16503

Abuzebiba Fatema
Acevedo Remy M
Allen Sherry
Arrington Lun E
Atarri Rose A
Bard Frances
Bibeault Tammie Ann
Bielanin Mary
Black Megan
Bonnells Collision Center
Brice Daniel
Carder Deborah Est
Cooley S Home Improvement
Culbertson Richard
Cummings Elizabeth
Eady Dorian
East High Class of 1957
Fletcher Bobby
Garcia Nathacha
Gore George Jr, Brenda J
Grayson Brittney S
Griffin Dennis
Hamilton Bobby
Harper Janet A
Harris Betty
Henry Michael
Hobeck Nellie
Holden John
Hollyfield Renee
Hurt Marietta
Jackson Taneaka L
Jarusiewicz Ronald J
Jaskiewicz Robert C
Jones Melissa
Justka Darleen
Kabarole Kisembo
Kazmierczek Jenn
Kennedy Grace
Lewis Louis, Lottie
Lewis Taunzelle
Lomax Lucille
Lyons Tramayne A
Mae Htoo
Mann Arthur P
Marsh Debra
Martin Larry C
Mathis Edward L Jr
Mcqueen Diane
Miller William E
Mills Andrea S
Mitchell Lynette
Mitchell Melissa A
Mosqueda Marco Antonio Al
Muniz Desirae
Munoz Roberto Montero
New Saras Market
Nongangang Marie
Northwest Project for Wellness
Oduho Pamela
Overton Julianna
Owens Aretha
Perez Anakita
Perschka Kimberly
Rai Mongal S
Rodriguezmendez Adelfo
Romecki Estate of Robert P
Russian Ukraian Evangelical House
Santana Jennifer
Sapkota Uma
Seiter Eric
Smith Dahnyell
Strain Leah R
Taylor Debora
Thomas Karol A
Thomas Katherine
Thomas Michael E
Thomas Samantha
Thomas William
Urbietta Sandra
Walker Richard F
Williams Derick
Wyant Aaron
Yount Erica L

16504

Alloway Roberta E
Anderson C
Bailey Michael A
Banister Ruth Ms
Bonnells Collision Center & Cheryl Ker
Brandon Daniel A
Britton Daniel A
Brown Christine, Casey
Bukowski Virginia
Carr Heather M
Crowe Robert III
Cullen Barry
Dashtanov Ramiz
Dave Hallman Chevrolet

Deanos Kitchen
Digello Lisa M
Dobrick George
Edmond Jeffrey
Edwards
Estate of Eunice D Leibler
Ferko Thomas
Fuhrman Tanner
Giuseppe Mazzini Civic Assoc
Gutentag Linda
Hall Adrienne
Hallman Collision
Halse Shane E
Henderson Edwin
Hoffman Melissa S
Jenks Theresa
Johnson Jeffrey
Johnson Susie
Katchen Carol H
Keck Frederick W
Khadka Khina
Knupp Tim
Kondak Michael J
Konkol David
Krajnik John, Ann
Krstek Jeffrey R
Leo Margaret
Liebler William J
Lucero Scott
Macgurn Michael
Matthews Andre
Mccracken Andrew R
Mecklin Steven
Michell Hinman
Moffett Thomas F
Mohamad Omar
Mooney Sherrece
Nicholson Joe
Polley Randy G Est
Ranowiecki Florence P
Regan Est Mary B
Regan Mary B
Rice Joseph E
Robson Charlotte
Sanders Catherine
Sawka Jozef
Skrzypczak Margaret
Smith Dorothy H
Tate Patricia A
Taylor Catherine
Tingley Andrew
Tomczak Joan M
Twillie David Est
Warchol Andrew
Weiss Jenny L
Willey Crystal
Williams Leroy H
Williams Mary F

16505

Allison Susan
Amerail System Inc
Baltzer Valerie A
Betty Brown Robbins Tr
Blasco Robert T
Bly Theodore
Brown Eric
Builders Hardware and Specialty
Bunce Gregory
Burton Joseph M
Cain Melissa L
Calichio Thomas A
Calvert John
Carideo Shirley M
Carr Terrance
Catalde Patrick
Cattau Arthur, Rena S
Chapman Ron
Cohen Leslie
Coles Cherise A
Connole Mark
Creative Imprint Systems
Custom Electronics
Dahlstand Daniel Anna B
Dehagen Cynthia
Donahue Suzanne
Drew Michael Est
Dunn Harrison
Eck Carol A
Edwards Ron
Erie Arts Opportunity Local
Fay Roberta L
Figurski Rebecca
Finnegan John
Fitzgibbon Leo
Furyesz Marcia K
Giacomelli Janet Est
Glowacki Management
Grappy Stephen C
Graves Michelle D
Great Clips
Greengarden Realty Co

Hamilton Dorothy M
 Hart Joseph
 Heinzelman L J
 Herc Management Services
 Hewitt Marguerite
 Higley William R
 Holman Monica
 Jenkins John K Jr
 Jessica Wroblewski & Smith Coll
 Jijl Inc of Pa
 Joslin Clifford W
 Keenan Jeanette R
 Keller John R
 Kellick Construction Co
 Kohl Jedidiah
 Koncewicz Mike
 Konzel Christine
 Leonard Marth
 Leube Thomas C
 Lincoln Metal
 Liotta James Est
 Longnecker Christopher
 Macyko Robert A, John
 McCoy William
 Michaels Baer Laine
 Millcreek Paramedic
 Miller Gary
 Morris Coupling Co
 Moxie Ate Lp
 Neeley Jeffrey, Diana
 Nobert John Charles
 Northwest Ind Resource Center
 Northwestern Kidney Foundation
 Olon Michael A
 Onex Inc
 Parmenter Crystallene A
 Perry John
 Perrycannan Brennan
 Petronio Carlo
 Pirquet Anna
 Platz Leroy S
 Regional Cancer Center
 Risberg Oivind J
 Rubino Gregory J, Lisa M
 Saasyfish Com
 Safe Harbor Wellness Center
 Sasich Larry D
 Saxton Andrea L
 Schmidt Shannon
 Schwenk Arthur J, Mary F
 Scrimenti Michele V
 Smith Margaret E Est
 Snyder Robert M
 Sperrazza Christopher
 Stablein Adam
 Stephens Sharon N
 Stewart Chaz
 Stull Melissa A
 Summers Kathleen A
 Taylor James
 Taylor Roderick
 Vanvolkenburg Holly
 Victor Eryn
 Villa Maria Elementary
 Voegel Bonita R
 Wolf Eloise Lewis
 Zebroski Charles, Ruth M

16506

Alblaihd Yousef, Wafa
 Aldrich Patricia
 Allmond Anthony M
 Amendola Carla
 Armani Timothy
 Arulmozhi Thavelu
 Barth Michael
 Barton Brenda
 Beal Elmer H
 Bender Carl F III
 Bithell Cory
 Bonnells Collision
 Boyce Marian R Est
 Builders Paterniti
 Butts Karen L
 Calabrese David
 Capito Jack D
 Carlson Micheal
 Cherico Frederick
 Chrysochoou Georgios
 Cohick Michael
 Constable Joshua D
 Costanzo Wendy
 Crowe John
 Deeter Richard W
 Denniston Diana
 Donovan Joseph
 Dwyer Ethel
 Eckhardt Naomi
 Education Affiliates dba Tsbie Erie
 Endo Diana L
 Ennis Phyllis L
 Esser Robert P Dr

Ester George H
 Federal Mediation
 Fischer Carrie
 Fischer Charles A
 Fish Douglas M Jr
 Garbaloff George
 Grazioli John
 Green Emily
 Hills Brittany D
 Hopkins Jennifer L
 Jean A Lent Est
 Jennings Linda Est
 Jurino Gerald
 Karthikeyan Us
 Kim Yeseul
 Klauk Estate of Herman
 Knight Beth N
 Korach Denise
 Lake Erie Ultimate Angler
 Lakner Bob
 Langer Brittany
 Laughlin Daniel J
 Lindsey Rapela
 Liningier Lance
 Lobb Aaron
 Loundes Angela
 Maddie Dolores J
 Malinowski Edwin
 Marchionna David R
 Martin Sean, Amy
 Marys Place LLC
 Maureen Magraw & Erie Federal
 Mcgraw Thomas
 Millcreek Paramedic Service
 Millcreek Tax Collector
 Mohammad Ali Marwahagn
 Moral Alejandro Del
 Mureo Taylor M
 Nee Elizabeth
 Park Jeong
 Parsons Alyssa J, Kristi K
 Petsch Christopher J, Elizabeth K
 Phan Timothy
 Phillis Jean M
 Pulice John D
 Pytlarz Christian
 Randolph Susan
 Reddy Neha B
 Revocable T Haas
 Rick Weaver Buick Gmc & John Jagema
 Ridge Lesley Hannah
 Riley Fay E
 Rms Trucking Inc
 Robertson Dwight
 Ropp Michele
 Saunders Mark
 Scheck Francine
 Schmude Jeffrey
 Snyder Stephanie I
 Steffan Bryn
 Stitzinger Raymond C
 Stonewall Nayamka
 Supportive Living
 Sutton Jonathan
 Terlitsky Copella M, Gregory
 Thomaseasley Tommie Tean
 Tomlinson Martha
 Tri State Pain Institute LLC
 Tuszynski Susan E
 Vantage Dme Partnership
 Vehner Zachary
 Vollmer Gilbert Jr
 Waddell Kyleah E
 Wise Theresa A
 Yeo Nicholas J
 Yetman Marc
 Yohn Patricia

16507

Adams Dante
 Alonzo Jose A
 Amph
 Baxter Helen L
 Bequillard Helen C
 Birnbaum Nicole
 Bishop Timothy
 Britton Attorneys at Law
 Brown William J
 Casey Eileen Est, Eileen D
 Clark Christopher E
 Clark Nori
 Connor John E
 Cornell Abraxas Ermh
 Crawford Ann
 Dave Hallman Chevrolet
 Dhimal Lachumon, Mangoli
 Dibuono Ersilia Est
 Doyle Patrick W
 Dunn John
 Dunn Suzanne B
 Dyer Amanda
 Eihorn John

Eischner Matthew
 Erie Naifa
 Fleming M V
 Gallagher Kourtnee
 Goje Jayaanjan K
 Gore Aaron
 Harman Robert R
 Henderson Charmaine
 Hewitt James G
 Hudson Mark
 Hughes Robert L
 James Anthony L
 Jenkins Alfred D
 Jones Macdonald I
 Jordan Dodjanique N
 Karle Laura G Est
 Lamach James
 Lentz Stella
 Li Jianfei
 Lomax Allen D
 Mabins Lydell J
 Macdonald Illig Jones Britto
 Manno Catherine
 Meister Arthur J
 Mello Gregory
 Meyn Annie
 Miller Donald
 Miller Richard
 Mims Lanisha
 Morrison Lucas
 Murch Donald P Est
 Nientimp Shirley A
 Payne Weedie
 Pissay Niharika
 Podgorny Lora M
 Porath Janice
 Purzycki Joan
 Reddy Manoj
 Reynolds James Est
 Richmond Mary Alfieri
 Riley Carol A
 Robison Anthony C
 Robison Robert G Est
 Ruiz Tara S
 Schweitzer Sean A
 Shuta Verona Ana
 Spiker Sherri
 Stapp Jimmy
 Such Miguel
 Tate Angela
 Torres Tonya
 Tronetti Donald
 Trump Destiny K
 Washington Hearin L
 Weigand Judith
 Wilson Timothy
 Zipple Monica

16508

Americredit Fin Svcs
 Baxter Michael
 Bennett John W Est
 Blackstock Kyle
 Bojarski Martha
 Bonnells Collision Center
 Bowen Amanda
 Brock J Charles
 Brown Jerald E
 Brown Sidney F Est
 Caffarel Dennis
 Carlucci Rose Marie
 Chaffins Lindy Lou
 Chiz Patricia
 Cole Ewing, Elicia V
 Collins Michael
 Cutshaw Stacy
 Denning Arielle D
 Derby Ryan
 Dimassi Brenda M
 Emily M Merski Esq
 Estate of Jerald E Brown
 Ferebee Priscilla A, Garland A
 Freitas Christina M
 Fugate Dwain
 Gebler Nancy
 Geiger David C Sr
 Girl Scouts Western Pennsylvania
 Grletta Jennifer
 Haas Patrice
 Harris Berniece M
 Hetrick Marjorie
 Himrod Dennis J Executor
 Hopkins Chin P
 Hopper Christopher, Jodi A S
 Huff Vivian M
 Internal Medicine Asso
 Jageman James R
 Jarski Ann M
 Jefferson University Physician
 Jenkins Richard D
 Johnston Jason S
 Jones Zachary M
 Jorden Matthew Jorden
 Kalie Danielle
 Kelly Helen
 Kilgore Gary
 Lobaugh Evan W
 Manufacturer and Business A
 May Christina
 Mcgrath John C
 Medical Group of Corry
 Medicor Associates
 Mook Lucille L
 Munson Alyson S
 Neurology Associates
 Niebauer Martin Anthony
 Pasierb Elizabeth
 Pelletier Dan
 Peterson Shane H
 Phillips Jacqueline
 Poignard Melanie
 Ponnusamy Vimalaswari
 Presogna Lorie E
 Publicover Harris S III
 Rapela Julie A
 Ras Auto Body
 Roberts Christopher
 Savoia Frank M
 Schwenk Arthur E
 Staszewski Ann Est, Steve C
 Stellato Patrick
 Stoops Rosaria
 Sweeney Michelle
 Thebeaut Albert
 Vega Dale
 Vivian Huff Est
 Walter Matthew
 Watson Michael S
 Wheeler David
 Wilson Abigail E, Zane C
 Wilson Earl M
 Witosky Brandy M
 Wyant Virginia M
 Yochim Rita A

16509

3 Ring Box LLC
 Abdulla Zina
 Adams Salaika P
 Allen Christy
 Ananthasayanam Veena
 Animal Clinic Gary Senita VMD
 Bair Lisa M
 Baldwin Andrew J
 Baloga John B
 Balu Subramani
 Bayhurst Linda L
 Behringer Jaden Alan
 Bickel Kenneth A
 Blausler Alberta C
 Bohrer Carol A
 Borgia Louise
 Bowers Charles
 Brozell James R
 Calhoun Eva J
 Carlson John
 Chen Diyi
 Cherry Tamala
 Courteau Virginia C
 Crandall Sarah M, John, Timothy J
 Crane Brooke
 Csir Floyd M
 Deak Sarah S
 Denial Catherine
 Dimattio Edward, David
 Dinicola Bertha
 Disbrow Leona B
 Erie Med & Rehab Ctr In
 Estate of John Carlson
 Estes Diane L
 Evans Aaron
 Fish Henry
 Fisher Nancy Lea
 Five Star International Ideal
 Food for Ferals
 Four Winds Equipment Lease
 Francis Mary
 Fuller Shirley F
 Gilson Joseph
 Girls Scouts Western Pennsylvania
 Glenwood Pet Hospital
 Georgiana
 Greer Joshua K
 Gurung Bhim
 Hain Sharron
 Hamilton Norma Est
 Havican Gregory S
 Haynes Jeremy
 Helfinstine Kim
 Hilbert William M
 Holtz Donald C
 Hovey Helen H
 Hull Phillip Charles, Jane C
 Jewell Jeff

Johnson Bruce
 Johnson Catherine M
 Kaufmann Jenna R
 Kavelish Allan
 Khatik Kanhaiyalal
 Kocher Richard J Est
 Kroto Jared
 Kuroda Kevin M
 Lamp Albert L
 Lane Jonathan
 Laughner James
 Leopold Cynthia R
 Liggett Anthony J, Crissa M
 Linden Stefany M
 Longhorn Steakh
 Loomis William R, Cathy M
 Luo Xinxin
 Magerle Pamela A
 Maney Turner
 Mann Denise
 Mannarelli Estate of Diana
 Mccroskey Eric S
 McGill William T
 Merski Robert, Emily M
 Mike Snow Enterprises
 Moir Lindsay A
 Montagna Estate of Pauline
 Montes Jose R
 Motsch Joe
 Multan Kitchen LLC
 Murphy Michael
 Neidinger Jerome E, Edith J
 Nerthlings Heating & Air Condition
 Northwest Consumer Discount
 Nowoczynski Ella
 O Neil Timothy L
 Oljeski Stephen A, Laura J
 Otto Kevin J
 Parker Hannifin Corp
 Paul Gaulagher
 Peterson Vernon L
 Puthalath Vijitha
 Rainey Thomas J
 Reese Troy
 Reisenweber Elizabeth B
 Rivera Jeri
 Ruland Ann E
 Sanford Charles R
 Schafer Geraldyn
 Schleicher Deborah
 Schneider Estate Roger L
 Schroeck Mary
 Schwartz Andrew
 Simmers Andrew W
 Skrok Richard J
 Slater Mary J
 Small Travis J
 Smith Charles Patrick
 Smith Chevelta A
 Smith Collision Inc
 Smith Emily K, Kathe L, Rachel E
 Sponsler Linda A
 Stanec Charles J
 Strategy Solutions Inc
 Sun Zexiang
 Superior Toyota
 Tang Yichao
 Taylor Willis H
 Thompson Debra
 Thompson Scott Kenneth
 Vakhnin Aleksandr
 Veith Frederick E
 Vicenty Daniel
 Walker Thelma J
 Wall Erik A
 Wambach Andrew S
 Wawrzyniak Barbara J
 Weed Dave
 Wertz Melissa A
 Western Reserve Healthcare
 Whitaker David
 Wick Rita M
 Wilbur Dorothy P
 Will Larissa
 Wisniewski Marian
 Wolchik James
 Wyszynski Mary
 Zhang Zihao
 Zucker Stephen E

16510

Advanced Welding Tech
 Allamon John
 Allen Pamela A
 Ang Tammy
 Angelo Raymond
 Angelotti Virginia
 Beightol Russell
 Bemis Barbara J
 Benson Chelsea
 Boozel Thomas
 Bridges Gerry Jr

Cancilla John
 Clark Michelle A
 Coccarelli Doris J, Albert
 Connecto Electric
 Credit Acceptance
 Crockett Gary
 Diemert Jennie E
 Diluzio Carl J
 Eberlin William T, Diana L
 Ebner Patrick
 Estate of Dorothy E Pannell
 Ferrare James
 First Robotics Team 291
 Fischer Amy D
 Fisherow Zigmont J
 Fitch Justin
 Fmc Technologies Inc
 Gaudenzia Erie Inc
 Grimshawe Brandon
 Hall Francis J, Jean M
 Hamme Donald Sr
 Hart Brian M
 Hatton Melanie
 Hewitt Nevin G
 Himelein Andrew
 Horetsky Jane S
 Huggins Elizabeth M
 I Carolyn
 Jelinek Sarah E
 Johnson Phoebe
 Jr Marshall D Biser
 Keller Courtney S
 Koch Joseph W
 Kocher Richard J
 Kocur Jeana R
 Kolb Courtney L
 Kupniewski Anthony
 Lawrence Elmer W
 Leuschen Caitlin M
 Light Robert
 Low Cody
 Lucas Brad
 Lucchettis Piz
 Lundberg Douglas W, Mary L, Maxine B
 Malinowski Laura
 Mcbride Cassandra R
 McClelland Alyssa Marie
 Meerbergen Hazel M, Mark, Vm, Michelle
 Meridian Creative Group
 Monger Raghu B, Bhim R
 Moore Samuel Y, John C
 Morris Zachary
 Mueller Kenneth J
 Nachman Kevin
 Nelson Kevin T
 Oldham Robert Est
 Over the Bay Rentals
 Pannell Dorothy E
 Pasquarello Joe
 Pennyamon Lois
 Pitonyak Paul Anthony
 Porter Joan D
 Rai Bashu
 Ramon Cornelio
 Regional Acceptance Corp
 Rick Lawrence
 Robinson Denayzha
 Rogala Paul F
 Salow June
 Sayre Harriet J
 Shanahan Kevin M
 Sidley Truck Center
 Stagg Bruce
 Stewart Michael D
 Stinson Carly
 Straka George B
 Surviving Children
 Thomas Julie
 Trevino Daniel
 Troutner Bob
 Valerio Gerald
 Vandyke Thomas
 Wertz Joyce F
 Whitcomb Elizabeth
 Williams Mildred K
 Worthington Patti J
 Zellefrow Jacob T

16511

Abramoski Antoinette, Brion J
 Adams Michael
 Askins Ronald
 Bacon David J
 Bender Jerome Ii
 Biggie Todd
 Clapsadl Aldina D
 Clayton Woodrow Deceased
 Clerkin Kim M
 Cooley Michale
 Crockett Shirley Est
 Czerwinski Florence A
 Dejesus Pedro

Dombroski Susan
 Dougan George
 Eiagppe Local No 3 S44809
 Farabaugh Maxine
 Ferko Reagan
 Frantz Jeffrey
 Ge Transportation
 Girl Scouts of Western Penn
 Glover Ashley
 Gossage Elizabeth
 Harris Benjamin, Ashley N
 Helsley Colleen
 Hensley Jeffery
 James R Worstell
 Jovanovich Milan
 Keefe Laura
 Lacey Ryan
 Larsen Mitchell A
 Larson Mary Anne, Timothy
 Lingle James D, Gary
 Montgomery Alicia M
 Paramount Roofing
 Pennsylvania Electric Motors
 Plociniak Estate Eugene
 Reisinger Angela M
 Rhines Jessica L
 Roofing Alex
 Schrader Carl
 Shearer Melissa S
 Smith Deborah A
 Strecker Sarah
 Tate Carlos
 Tate Demetre
 Terry Sandra Lee
 Thrash Mary Est, Mary Lou
 Torrey Kimberly A
 Waite Joshua E
 Waite Sandra M
 White Denise
 Witosky Carrie Deceased
 Zhang Yuhong

16512

A A Silver Tr
 Adam T Wellman Trust No 2
 Black Sandra A
 Crocker National Bank
 Curtze Mary Ann
 Erie County Pa
 Fisher Theresa B6512
 G K Turner Associates Profit
 Martin Dennis W Est
 Melzers Fuel Service
 Meredith Gerald N Jr
 Myers Neal A
 Paige Eileen C
 Silver Nancy B, Dorothy, Abe, A A
 Trustees Urick Foundry Co
 Ubs Madison Dearborn Fund
 Williams Alex

16514

Erie Opera Theatre
 Pontillo Patricia A
 Spaeder Steve

16530

Erie Insurance Exchange
 Wisconsin Office Accounts

16541

Buhr Eric

16544

Anesthesia Consultants of Erie
 Vincent Health Center

16563

Castro Alexandra A
 Du Weijia
 Kuo Wei Jer
 Lei Xiao
 Qiang Yiming

16565

Smokey Bones

Fayette County**15012**

Anderson Gwendolyn Est
 Bellora Virginia L
 Berkovitz Kevan
 Bielawski Jo
 Bolt John J
 Brand William H
 Brazzon Jason M
 Bruce Christopher A
 C & P Mahalingappa Irrev
 C Harper Collision Center
 Cavalier Coach Belle Vernon
 Cedar Hills Development Inc

Cherepkos Auto Body & Katherine We
 Cole Nancy S
 Cole Shannon
 Cook Davina
 Daugherty Kristin M
 Davis James Est
 Debsky Alexjr
 Delmastro Mary
 Echart Randal W
 Echols Victor Morton, Mary Barbara
 Elizabeth
 Evans Thomas R
 Fantastic Sams Belle Vernon
 Ferris Buddy
 Fhs Reunion Class of 1987
 Fitch Leanne
 Gilmore Brian, Tracy
 Grier Sharon L
 Gswpa
 Haag Elizabeth A
 Hafner Vicki
 Hakulin John M Est
 Harris Darrell
 Heinzelman Dianna
 Holbrooks Exxon 70 Shop
 Holbrooks Exxon Fd
 Holiday Aubrey
 Hollins Bradley Cole
 J J Real Estate et al
 Jackson Gerald
 Joseph Morrison
 Jr Stephen Vrstayak
 Kirklund Melissa A
 Komperda Raymond R
 Kupirovich Miley
 Leheuh Barbara A, John W
 Lewis Clara M
 Lexie Loni
 Linneman Garrett
 Long Madison
 Magiske Ethel Jean
 Mahoney Lisa M
 McGowan Sherry L
 Michaels Jude
 Mitchell Mary
 Monti Richard DMD
 Morgan John A
 Nagy Mary A
 Pavalonis John
 Peek Ida P
 Peter J Vesely Jr
 Peters Joan
 Ricker Brandon M
 Rivera Cameron J
 Roche Emily P, Dawn R
 Rodaback Rosalie
 Ross Amber
 Rostraver Apts
 Sabatini Dan
 Safe Shale
 Saulters James C
 Savarino E M Est
 Segin Sarah Elizabeth
 Shanley Edward A
 Sivak Estate John
 Sivek Mary C
 Smock Frank Est
 Sonafelt Mary K
 Sowko Lisa
 Stanford Ronald
 Statzula Betty
 Steffey Matthew Jr
 Stonegate Development
 Susick Terrence
 Taylor Jack
 Taylor Stephanie
 Thomas Leroy L
 Thompson S Harry
 Tominello Philip
 Uchelvich Joseph
 Urban Robert R M D
 Vasquez Samuel
 Weir Jamie
 Whitmer Mark
 Wise Denise L
 Yerkey Danita
 Zenobi Betty

15401

Abby Health Inc
 Angell Joseph
 Atkins Genevieve
 Atlantic Broadband Fmrl
 Augustine Louis Jr
 Bai Apisalome
 Baker Antoine D
 Baker Chiropractic & Wellness
 Bakos Bettie A, Paul R
 Balas Robert A
 Balog Judy A
 Baran Lenora J
 Bell Kathleen

Belliconish Angela M
 Bells Paint & Body Shop
 Benoit Charles
 Benson Natalie
 Bowman Ew Inc
 Bradigan Kristina M, Barbara P
 Brangard James
 Britt Rebecca L, Joshua
 Brothers Sarah
 Brown Delberta M
 Brown Eric E
 Brown Lina Y
 Brown Reed A, Laura
 Bryte Dolores A, Jack A
 Budner Josephine
 Bui Nhat N
 Bullock Diane M
 Burke Martha E
 Campbell
 Carr Dennis
 Carter Sarah E
 Cerullo Justin
 Cherry Tree Medical Assoc
 Chin Pat
 Christmas Donald
 Clerk of Courts of Fayette
 Coneway Joshua
 Congregation Tree Life
 Cook Barbara J
 Cookshanberg Margaret
 Cooper Mary
 Corp Ggd
 Cortezzo Csiara
 Cunningham Rebecca
 Cuteri Fred A
 Dandrea Jeffrey L, Evelyn J
 David Sherri L
 Davidson Tucker Oral Surgery
 Decarlo Francis
 Dimatteo Carla
 Dj Realty Holdings LLC
 Dooley Phillip Est
 Dugan Johnathan
 Edwards Adolph
 Ekas Marylee
 Elias Tara J
 Everly Jessica
 Ewing James D Jr
 Ewing Jennifer Lynn
 Fayette County Community Action
 Fayette County Tax Bureau
 Fayette Professional Service
 Fearer Clarence E
 Ferrari Barry
 Filoni Michael L
 Fishburne Hattie Crawford
 Fisher James A
 Franks Regina
 Full Throttle Trucking 1
 Gabler Enterprises Inc
 Gallaher Janet L
 Gaster Jacalyn F
 George E Matich Funeral Trust
 George Elias
 Gibbs Steven
 Glad Davidine D, Lawrence J
 Glover Elvie E
 Gmgn Realty LLC
 Gray Ruby Est, Ruby A
 Gresh Richard M
 Hall Millicent
 Herring Deborah, Robert
 Hoffman Thomas
 Hostetler Herman
 Infante Juan Jr
 Insured Estate of Vaughn
 James Richard
 James Vending Inc
 Jellick Timothy A
 John Bernard C
 Joyce Darlene
 Kelly Brian
 Kormish Mary E
 Kezmark Frances Est
 Kodric Michael, Rose
 Kondrila Jennifer M
 Krista Vikojan & Trifiros
 Krizner Jonathan P DDS
 Kulenovic Jessica R
 Kusniar Lorene G
 Lantz Funeral Home
 Licciardi Jenny L
 Licciardi Michael L
 Lofstead Rose D
 Logiclane LLC
 Lopes Janeanne
 Magiske Ethel J
 Martelli Wood Justin
 Mary Cooper Trust
 Mcaminch Cassandra Est
 Medserv Management Inc
 Mehalik David

Mental Health Assoc
 Meucci Charles A
 Mikluscak Kayla M
 Miller Gladys Est
 Miller Christine L
 Miller Tyler R
 Minick Genevieve M
 Mischisen Robert A
 Moats Kevin D
 Mochnsky Marion A
 Montgomery Mashawn
 Murray Felicia Kay, Lori Lee, Philip
 Myers Frances M
 Naber Jean
 Naymick Harry J
 Naymick Mark
 Neal Jasmine R
 Nehls Robert W Sr
 Nehls Robert Wayne
 Nichol Michael
 Nolf George M, Janet M
 Norris Leigh
 Novotny Joseph
 One Stop Auto Group
 Osborne Dolores A
 P J K & Company
 Parker David
 Paster Joseph P
 Patterson Tina M
 Perno Anthony L
 Philburn Michael
 Pierno Patricia A
 Poole Cynthia
 Porter Carol E
 Pospisil Robert
 Quairiere Brittany L
 Rankin Bonnie L
 Rhodes Amy L
 Rittenhouse J William
 Rivera Brenda N
 Robbins Ida
 Romanik Barbara A
 Ross Patty
 Ross Patty Est
 Rowe Leslie E
 Rucker John W
 Russell Barry D
 Russell Eyecare Inc
 Sabatini Dominic
 Sabatini Opal M
 Savage Wallace
 Schrou Christopher E
 Sensus Usa Inc
 Shaffer Joy L
 Sheetz
 Shutok Theodore M, Mary T
 Sickles Brian R
 Sikora John J
 Smith Sondra
 Sonny's Grille U
 Southwestern Endoscopy
 Sowers Denise
 Spiker Donna L, Tammy D
 Sproch Joyce
 Stein Robert H
 Stewart Collision Service
 Straight Franklin Ea
 Swaney Jillian, Bret
 Swann Joseph A
 Swann Stuart C
 Sweet Peas
 Swenglich Emily
 Swygert David
 Taylor Jason
 Thomas Renee L, C
 Tiffany Susan K
 Tobak Elizabeth
 Tomick Barbara Est
 Truax Mike
 Truley Cierra N
 Valentine Scott
 Walls Richard A III
 Wally Walter E
 Weaver Gary A
 Wells Fargo Bank Na 708
 Wells Steven
 Westover Rosemary M
 Whiting Evelyn E
 Wicokowski Andrea
 Wilson Betty R
 Wood Holdings 3 LLC
 Wood Lillian E
 Woodmaska Joseph J
 Workman Nathaniel
 Yoder Gary
 Young Tammy
 Zapotosky Carol
 Zheng Ming

15410

Chevron
 Dillinger Tracy

Lytle Jessica Rose

15413

Hall Robert E Jr
 Johnson Dana A
 Simonhall Michelle
 Taylor Donna

15417

Arnold Ronie
 Brown Kimberly J
 Brownsville High School
 Costantino Betty A
 Curry Phillip
 Eicher Mark Anthony
 Eperjesi Austen R
 Foodland
 Fordyce Carl A
 Frederick James R
 Gazalie Olga T
 Graham Amy
 Hillen Marilyn
 Lanzi Paul A Jr
 Martin Alexa C
 Mclellan Georgiann
 Michaux Carla
 Nelson Joann
 Radcliff Steven H
 Richardson Georgia
 Roto Rooter
 Selene Finance
 Smith Jason C
 Titler George J
 Ua 02 16 01 Olga T Gazalie
 Vaughn Jamie J
 Vulcan Village
 Wyno Glenn J Est
 Yothers Bonnie L
 Yothers Warren
 Zivkovich Michael, Tracy

15420

Knox Jamie
 Swift Robert C

15421

Yates Joshua

15422

Radcliff Joyce A

15425

Allegheny Power
 Banasick Yuiko
 Baney William D
 Barati Christian
 Barko Margaret
 Beaver Gregory
 Bizon Katie
 Black James E Est
 Bowers Margaret, Junior P
 Brian Showman
 Brooks Eric
 Carr Daniel E
 Cellurale Joseph Jr
 City View Event Center
 Clawson Don
 Commercial Builders
 Coughenour Ruth L
 Crossen Charles
 Elizabeth Pallading
 Fidazzo John J
 Firestone Ray E Jr
 First Covenant Church
 Floyd Angela N
 Garletts Irvin J
 Gasbarro Arnold V
 Geisler Larry, Ann
 Gigliotti Robert
 Golden Katlynn
 Halfhill Donna F Est
 Hall Grace
 Hatter Melvin E
 Heckman Bradly
 Hough Daniel S
 Immaculate Conception Cemetery
 Joeyes Auto Repair & Body Shop
 Jones Samuel C
 Joseph Cellurale Jr Joeyes Auto
 Karfelt Leonard
 Keedy Avonlea
 Keefer Cassandra L
 Keller Jesse W
 Kenneth R Brooks Pho
 Koontz Rose
 Krumanacker Dawna K
 Labuda Bernard J
 Leighlitter Susan
 Lenox Bryan A, Helen, Ulysses
 Linguinis Italian Grill
 Lynn Jessica M
 Malloy David

Mccusker Safe & Lock Co
 McGinnis Frances L
 Mclaughlin Daryle L
 Means Gerald W
 Miller Nancy
 Mitchell Mary M
 Mongelluzzo John A
 Morgan Evan H Jr
 Murphy Lonnie
 Nelson Thomas A Ll
 New Life Aposto
 Newcomer Helen
 Nickmans Drug 119
 Obrien Shirley A, Patrick M
 Oeradach Jeanne M
 Orlando Lawrence
 Pallini Amerigo P, Hazel
 Pastor Paul F
 Paul V Mahoney Trust
 Pilla Shawn
 Pratt Walter F
 Roley Connie
 Roy Joan D
 Rugg Daniel E, Opal L
 Ruvo Brandi
 Shepler Robert D
 Shultz Ricky T
 Sines Eddie
 Smith Brett W
 Snyder Brenda
 Snyder Mark Jr
 Soares Earl J
 Soisson David Francis
 Valari John L
 Warner Regina
 Weaver Sharon L
 West Side Lube & Tire
 West Side Lube Tire
 Whitelatch Elizabeth
 Zawislansky Jamie L

15428

Hurst Tim
 Sproat Donald A
 Stricklin Ryan K

15430

Morris Dorothy L

15431

Bloom Samuel
 Bolish Sandra
 Bradley David W
 Childs Robert L Jr
 Connors Robert J Jr
 Dobish Harriet E
 Edge Fred C
 Egley Karla A
 Hrisisce Sara E
 Kilo Cody Michael
 Kremer Emma J
 Lizza Bedy R
 Moore Edith L
 Palmer Mabel A
 Patrick Richard
 Phelan Donna
 Sumey Alvie P

15433

Baily William
 Carp Lisa R
 Konek Helen Est
 Sovechka Samuel

15436

Cakobau Ratu J
 Cassino Margaret L
 Danko Lisa R
 Dean C Witmarsh Funeral
 Fairchance Construction
 Fairchance Phcy
 Filippone Donald C
 Hough John
 Jacobs Drilling Service
 Jacobs Gary Lee
 Kwik Pik Pa
 Newcomer Pauline
 Tascione & Heald
 Taylor Violet I
 Trump Edwin
 Ward Joshua
 Wood Heather Renee
 Wyatt Craig W

15437

Aguilarramirez Miguel A
 All About the Bottom Line
 Banes Daniel H
 Barbosamoreira Leonardo
 Buwrell Hyacinth J
 Capillaire Yannick J
 Cardenas Grecia

Cardenassaavedra Minerva
 Castro Leandro
 Chakraborty Subhadeep
 Formiga Pedro
 Hansen Monte
 Khamzina Diana
 Khawlhing Lalsawmzuala
 Mechesney Doris
 Mondal Nirmal
 Moreira Leonardo Barbosa
 Moreno Angie Lorena
 Petracca Miguel Santiago
 Raftis Brad P
 Sanabria Jean Pierocamar
 Sillo Michael Corahua
 Stewart Karlene
 Tissue Jonathan
 Valiknac Stephanie
 Vanrensborg Dyllon J
 Vargas Wandaliz
 Vasquez Analucia Ramos
 Westley Duncan
 Williams Rashad

15438

Bank of America Specialty Fina
 Burnett Rebecca
 Coddington Madison
 Country Care Manor Inc
 Dale Dorothy L
 Davis Ruby C
 Fayette City Recreation League
 Forsyth Rebecca Susan, Mary B
 Girl Scouts Western Pennsylvania
 Jolley Shirley M
 Pallo Leonard
 Pitt Stop Market
 Rumbaugh Gianna B
 Russell Rosemary
 Slachta Adam
 Smith Joyce A
 Sterdis John E
 Timms Joseph
 Vargo John R, Mary
 Weightman Doris N
 Yetsonish Charles J

15440

Sakaguchi Alison J

15442

Black Douglas R
 Herrod Thelma S Est
 Hurlbut Betty J
 Lilley Robert E
 Uhrin Robert A Sr
 Zgela Gladys

15444

Harrison Cedair
 Ronald F & Nancy L Desalvo

15445

Bailey Carla J
 Chorba Dolores
 Cole Richard
 Di Carlo Kathryn
 Fike Alice
 Hinchliffe Jacquelyn H
 Klink Bruce W
 Silbaugh Mildred Z Est
 Simpson Wanda L
 Susa Edward
 Unetich Matthew

15446

Keefer Vernon, Violet
 Macdonald Chad

15447

Furlong Dewayne L, Sara

15449

Karpeal Edward

15451

Foster Nicole L
 Volau Filimone

15455

Vardell Douglas D

15456

American Broadband
 Crum Danielle Marie
 Glass Amy
 Matthews Lori
 Paschke Danielle G
 Russell Sierra R
 Scott Robert A
 Solesky Paul A
 Stiner Robert W

Uniontown Machine & Rental
 Weaver Debbie L
 Weaver Wendy R
 Zooner Corina

15458

Black Joe
 Brennsteiner Sue E
 Cooper Olga
 Evans Darias
 Fields Leslie
 Hixonmorriss Patty
 Kormanik Charles Jr

15459

Burnworth Robert L
 Butterworth Kristin
 Cruz Janiel H
 Deal Rosi A
 Fuge Dorothy
 Kamp Jody J
 Martin Colton W
 Swank Dan
 Wilburn Tracy

15461

Addis Michael E, Britni N
 Danko Lisa R
 Edge Industrial Services
 Gregory Kayla M
 Hancheck Paul
 Joyce Kevin M
 Lapp Kevin
 Lytle Catherine J
 Miner Edythe
 Morgan Missi J
 Myers John
 Russo Carol Y
 Serra Vincent
 Shelton Katie R
 Sidor John
 Solomon George R
 Speggen Joseph J
 Stites Mary J
 Volchko David E
 Washington Group Int
 Wood Richard L

15462

Kingman Shane

15464

Daniels Betty L
 Pj Investments LLC

15465

Nu Metrics

15466

Bartolomucci Carol H
 Finfrock Hunter J
 Smith Thomas R Jr
 Stephens David R

15468

Beard Amber
 Bobs Auto Body & Refinish
 Davis Candace
 Dean Mildred A
 Dearth Funeral Home
 Elza Gloria L
 Friend Edgar J
 Jr Murphy Mitchell
 Peters Rebecca J
 Rearick Tracy
 Shimko Rachel
 Sinosky Shawn A

15469

Eilam Terry
 Hawk Alice J
 Marker Jeffrey A
 Masi Vincent David
 Pirl Audrey
 Rb Powerwashers
 Wiltrout James L
 Grimm Holly

15470

Anderson Robert E

15472

Washington Nellie M

15473

Advanced Builders Inc
 Aldom William J, Paula L
 Alternativ Clinical Trials
 Andrews Paula
 Balog Joseph David Jr
 Behana Margaret A Est

Betza Joseph
 Cactus Lounge Inc
 Cain Mary Ellen
 Fuller Helen J
 Gadely Cheryl C
 Goney William Michael
 Griffith Joanna Mae, Leonel
 Grogory Marian T
 Hoffer Jenna K
 Johnson Arlene C
 Kalinawski Carolyn
 Lyons Joan
 Miano Sandra C
 Orsini Alfred M
 Pearson Irrev Living Trust
 Protos Michael
 Rathway Lawrence P
 Rathway Robert
 Rosul Richard
 Seman Brooke L
 Sullivan Joseph S
 Tollari Anthony L
 Zampatti Sharon L

15474

Beatty Michelle
 Brewster Danny
 Matott Natalie
 Strimel Arthur J, Linda
 Travis Helen J
 Wolfe Kerry R

15475

Akers Anna
 Hill Jeffrey
 Pricilla Bill
 Redstone Pharmacy
 Schaney Donna K.F.
 Sherbaugh Andy
 Standard Gas
 Stiner George J

15478

Bobbi Hillberry & Howells
 Buncic Brian
 Copenhaver Melissa C
 Dainty Lisa M
 Detrick Timothy, Nancy
 Dils Donald A
 Ferland Ronald P
 Fowler Delorse
 Grimm Laura L
 Holmes Aleshia D
 Hunchuck Norma J
 Miller Paul I
 Morgan Daniel
 Opinsky Paul
 Silbaugh John H
 Smith Irene
 Stevulak Courtney
 Weakland Mark James
 Wolbert Nathaniel

15480

Boone Brian Keith
 Damore Kenneth W
 Malush Paul B, Nancy
 Pearson Thomas
 Ritsko Janice
 Valentine Wilbert M
 Yockey Nathan

15482

Renzi Lisa
 Tretnik Michelle

15484

Danko Joan N
 Porter Ruby G O

15486

Costabile Niel
 Davis Connie
 Hunt Bernice
 Lg Consulting & Supply
 Wise Samuel, Helen

15488

Weeds No More Inc

15490

Benton Christina

15492

Drennan Marcela Est

15631

Church of God of Prophecy
 Cooke Robert L
 Keefer Mary E
 Lambie Jeanne
 Logan Ira E Pastor

Powers Kirn and Asso
 Prinkley Earl
 Shaw Jacob Thomas

Franklin County**17201**

Acea Scpa Chapter Scholar
 Agricultural Land Co
 Allen Diane
 Anderson Jay W
 Armel Francis E, Mary L
 Averill Edward E
 Baker Cheri
 Balhara Yogindra S
 Banks Maria A
 Barnhartt Curtiss J
 Barrios Perez Noe Conrado
 Bartl Deborah
 Batista Kennedy Del Rosari
 Beltinck Kevin D
 Benevit Kristin
 Bentzen Brian D
 Bobadilla Miguel
 Boock Donna G
 Bradshaw Linda L
 Brown Jaytus
 Buckus Amy E
 Burkholder Darlene
 Call Anthony
 Campbell Terry Est
 Carattini Carlos J
 Castillo Reyes
 Central Loan Admin & Reporting
 Central Pennsylvania Fellowship
 Cepeda Miguel C
 Chase Home
 Childrey Frances D
 Colby Jeremy
 Commonwealth Code Inspection
 Cooper Winifred V
 Corbitt Barnhart
 Craig Robert D Jr
 Cramer Stephen E
 Daley Charlene
 Damico Louis
 Davis Donald H, Roger D
 Dayton Osteop Hosp Anesth
 Dean Michael R
 Deleon Martinez Saul
 Delgado Carlos
 Dessame Lifson
 Detwiler George H
 Dhar Sanjay
 Diaz Marrero Jesus
 Donley Michelle R
 Duckworth Tevin
 Dunham Kristen M
 Eckenrode Ada
 Edwards Pamela M
 Esposito Alessandra
 Estradadeleon Dingli E
 Eubanks Joseph
 Faust Robert E
 Fell Christopher
 Fiss Kyle
 Fleming Brenda A
 Fogal Vincent
 Fox Jean
 Franklin County District Atty
 Fulton Edward R
 Funk Bessie
 Furman Daron L
 Fyk LLC
 Gaither Debra S
 Garland Lucinda K
 Geesey Richard
 Gipe Matthew S, Bambi
 Gipe Margaret
 Glessner Duaine R
 Glunt Loyd L Life Tenan
 Godinezvelazquez Pedro
 Graham Jerry A
 Green Dave D
 Green Dorothy
 Green Elijah M
 Grove Sara Ann
 Gutierrez Rosa
 Ha Da
 Hann Destiny M
 Harris Steven
 Hepfermccleary Dondre, Crystal
 Hernandez Alejandra
 Hinojosa Nick
 Hipkins Richard R
 Hirschmann Automation
 Hurricane Butte LLC
 J & J Snack Foods Sales Corp
 Jeangilles Chrysteale G
 Jones Jessica L, Brooks
 Juenger Shawn
 Kann Martha J

Kasmirin Kasmirin
 Keller Elizabeth M
 Kennedy Charles
 Kerperien Charity
 Koenigsberg & Assn Pain
 Lambert Mark Raleigh
 Landmark Firearms LLC
 Larose Jacqueline E, Craig W
 Lebow Howard M
 Lex Mackenziane Elizabeth
 Logsdon Martha S
 Lopez Onelio
 Lopezrojas Yadira
 Lyons Inc
 Mancia Maria I
 Martin Larry
 Martinez Pedro
 Mabeth Teresa L
 Mccleary Kaleb M
 Mccleaster Marian
 Mecerary Martha T
 Meden Tiffany
 Meikle Ryan Anthony
 Mercado Jose Perez
 Miller Leroy
 Mimikos Elizabeth V
 Morgan Brenda
 Mr Tire
 Murphy Charlotte L
 Murphy Melvin C
 Newcomer Craig
 Nieves Rafael
 Ofarrell Nancy
 Olson Jon Eric
 Orchard Run Apartments
 Overcash Theodore C
 Panet Ciry Sarachymu
 Papoutsis James
 Peshkin Barbara J
 Plesz Pamela J
 Poon Bong Toy Est
 Presley Peggy M Est
 Rainey Rebecca
 Ramos Sheyral I
 Reed Clinton T
 Reeder Estate Wanda H
 Romanoski Raymond
 Rotz Michael O, Michael
 Rudy Melvin G
 Ruff Joseph R
 Russ Edward
 Russo Chelsea
 Salt Creek Partners LLC
 Sanchez Eric
 Schmalz L W
 Scott Frieda L
 Secrest Nancy L
 Serp Robert W
 Sharpe Marilyn M
 Shoop Mildred E
 Smith Christine Temperance
 Smith Tyler
 Snider John L
 Solares Rolando
 Sollenberger Zachary
 Springman Helen, Ted H
 Stahl Alexandria J
 Staley Ashley
 Statler Michael
 Stevens Jonah W
 Stiefel Mary Louise G Est, Mary G
 Strait Steven
 Swm Enterprises Inc
 Thomas Anthony
 Toribio Denny
 Torres Dominquez Jose
 Tyno Family Eye Care
 United Parcel Service
 Valentin Lopez Angel
 Valley Gate Properties 1
 Vape House
 Velazquezmorales Radiel Hirel
 Vilain Marie
 Warren Donna M
 Washabaugh Bernard
 Weaver Kellen
 Whidbee Christian V
 Whitfield Jacquolyn
 Wood Cindy
 Wood William
 Yaukey Megan M
 Zahos John G

17202

Ajl Trucking LLC
 Akers Codie
 Albright Aleisa J
 Ash Sherri
 Barr Genevieve M
 Berkey Abigail J, Daniel M
 Bookheimer Tiffany
 Bowers Lyle E

Bradley Tracy
 Bricker Robert
 Brown Evelyn J
 Brown James
 Campagno Joseph, Caitlin E
 Cardoza Glorimar
 Chesnut Kimberly S
 Christman Ronald
 Climons Laquadra
 Clopper Matthew
 Coleman Keith B
 Collotti Frances L Est
 Conolly Zachariah M
 Cook Shamus D
 Crider Michael
 Cumberland Valley Ski Club
 Daetz Esther
 Damien Ball Rev Trst
 Davis Betty R
 Deitzel John L
 Deugarte Donna
 Diller Carol Fix
 Fahnestockshuman Britt
 Flory Guy M
 Fontanarosa Gabriele I
 Franklin County 4 H Therapeutic
 Gilbert Steve
 Good William
 Graham Beverly
 Gross Richard J, Jessica M
 Guilside Farm
 Hardsock Lindsey A, Shane C
 Harvey Kristy
 Hege Joeseeph R
 Holden Audrey
 Horn Gage David
 Horn Jennifer C
 Iodist
 Jennings Body Shop
 Jms Muffler Inc
 Johnston Pauline Y
 Judd Dwayne
 Keefer Barbara T, H Ronald
 Keifman Theresa
 Kennedy Julie Faye
 Kennell Ellya
 Khalil Gerges
 Little Adventures Child Care
 Livingston Deric Sr
 Louis Alix
 Lynch Robert K
 Lytle Gregory C
 Maravelis Jennifer
 Mariam Almari
 Marquez David J
 Marr Amy
 Martin Abraham
 Martin Julie A
 Martin Rodney
 Mccleary Todd
 Miller Christina
 Miller Justin M T
 Neal Stephan G
 Nelson Evelyn G
 Odonnell Heather
 Patel Arunbhai
 Poole Cindy
 Pro Moving Storage
 Riley Troy A
 Roberts Clare
 Ross James A
 Sandy Dollars LLC
 Sandy Hook Association
 Sawsan Kamel
 Schuman Kirk A
 Sclafani Steven
 Secrest Michelle
 Segura Alfredo
 Sheehan Robert J Jr
 Silva Michael
 Smith Jerry E
 Smith Nicole R
 Sparwasser Ginger
 Spidel Leanna
 Strock Debra
 Tolbert Dorothy A, Keith Jr
 Toole Jasmine
 Torres Jenee N
 Ulta Chambersburg Pa
 Webster Annalysse
 Wells Lee
 Winesickle Kathy
 Woodward Douglas
 Yaukey Chuck R
 Zeger Fay L

17210

Baker And Bard Farm
 Funderwhite Helen
 Ritchey Curtis Matthew
 Varner Douglas

17214

Daywalt Christopher L
 Delmage Michael D
 Dewees Gregory
 Rowe Catherine C
 Snively Lois
 Sullivan Terry J

17217

Mccall Martina A

17220

Odonel Chad

17221

Drey Robert

17222

Akers Wesley D
 Ambrose Kelly A
 Bailey Jessie Jr
 Baker Brooke N, Brian M
 Barton Todd
 Beegle John E, Ty A
 Berkebile Kendra
 Bookhamer Terry
 Bowling Jennifer
 Bradshaw Mary
 Castro Angel
 Curry Logan
 Daywalt Mary Est
 Denson Joel C
 Faith Jessy
 Formosa Lauren N
 French Irene
 Frisby Terry L
 Girard Charles D
 Gminder Elliot E
 Greene Harrison T
 Hall Joseph A
 Hanan Kimberly A
 Hance William D
 Hardy Lesa R
 Hoffman Elwood
 Kauffman Mervil
 Klein Miley E
 Koons Kyle L
 Kramer Donald
 Kriner Cody
 Lahm Mildred R
 Little Kerri L
 Maloney Robert J
 Mc Clur
 Meier Kimberly S
 Mistrzak Jan
 Mooney Lloyd
 Morris Shirley L
 Nemzek Erica
 Park Timothy
 Penmar Sales Inc & Mark Harlacher
 Phillips La Nita
 Pierceall Katrina
 Price David H
 Shaffer Bonnie
 Smith Charles L
 Sterner Susan V
 Summers Mary E
 Swigart Carol
 Thompson Camilla R
 Villalobos Jose
 Waynesboro Class of 2003
 Whitehouse Tommy M
 Yeager Riley
 Zimmerman Gary L

17224

Cameron Cu C Atherton
 Lawyer Nancy M
 Majano Carol
 North Jason C
 Pulsifer Joyce
 Sites Carla
 West Lake Financial Serv

17225

Agate David G
 Allegany Optical
 Baker Gladys I Jr
 Barnett Aaron L
 Barnhart Donald E
 Beatty Kimberly
 Beavers James B
 Bell Alphonso G
 Beverly Court LLC
 Brown Bryce
 Burtzell Chais C
 Cafe Del Sol
 Chenoweth Arthur W
 Childs Rafael
 Cohen Mary L
 College Delores

Conant Robert Est
 Cramer Constance
 Danco Products
 Dopp David
 Doyle Diana
 Drury Steven
 Eberly Shirley A
 Emerson Dawn
 Ferri Greg
 Finkfreeman Sandra L
 Freeman John A
 Gahs Class of 76
 Geesaman Karen
 Grams Anna M
 Greencastle Family Pract
 Heart2go
 Hill Katherine
 Hoffer Robert E
 Hughes James V Jr
 Irwin Jack L
 Johnson Robert G
 Karn Vicki
 Kelly Susan
 Kenawell Francis Gregory, Alice C
 Kenawell Geoffrey A Andrea, Alice C
 Kennedy Trevor Del
 Lange Lift LLC
 Luke Deborah J
 Macbride Jonathon
 Marsik Travis, Sarah
 Mccray Catherine, Gary E
 Mckenzie Abraham M
 Metz Lee
 Middaugh Thomas P
 Miller Donna J
 Miller Megan L
 Montgomery Robert Jr
 Moore Tara
 Mowen Brian
 Myers Whitley L
 Nalley Deanna L
 Orndorff Danielle
 Peak Performance Phys
 Pensinger Evelyn L
 Poper John W
 Ray Daniel L
 Raymo Corey
 Rebert James M
 Reiff Tiffany A
 Reitz Timothy R
 Remsburg Madalyn, Melissa
 Rivera Nelida
 Robinson Sherman S
 Sellers Kimberly A, Kaylynn
 Sempowski John E
 Shaull Randall L
 Sides Andrew S
 Simmons Brian
 Sipes Vernon H
 Sites Mark A
 Spaeth Andrew L Est
 Sponsler Dustin M
 Starliper Timothy A
 Startzman Danielle N
 Tom Shockey Collision Inc
 Trott Caleb
 Vail Carryl M
 Wachs Maytinee, Vichuda
 Wagner Kenneth P, Mary M
 Weibel Jason D
 Wennick Robert
 Wentzel David John II
 Wentzel Shayna Noelle
 Widmer Taylor A
 Wolfinger Earl

17235

Ellsworth Electric of Pa
 Hill Richard

17236

Alford Samantha
 Brad Kipe Creative LLC
 Bradford Michael
 Choice Collision Center
 Dehart Gary L
 Dunn Natasha
 Foremost Building Solutions
 Gombas Jonathan F
 Gordon William D
 Gorman Harry T Est
 Haulman Edgar R
 Henry Joyce
 Hoch Dorothy
 Hogue Donald E Amp, Linda G
 Hunka Karen
 Johnson Peter B, Laura A
 Kaiser Lori M
 Miller Nancy J
 Murphy Kolton L
 Paylor Brian
 Peters Township

Phan Minh Tuan
Pittman Kara Ms
Price Melissa D
Rauh Guenter F
Reed June
Rice John Marshall
Sheffield Larry Sr
Shoup Amelia
Souders Charles R
Spielman Frank
Thomas Jimmy Est
Thorne Clifford Thomas III
Thorne Family Trust B
Troia James M, Dennis
Wagner Robert S
Whitlock Darren L
Wilhelm Roland E
Wong Pey Chen Wu, Kaston J
Zeleznik Peter J Est, Peter
Ziadeh Issa

17237

Glenn Lawrence M, Nancy S
Hanyu Zhang
Mcquiston Katelyn
Reed Dennis

17244

Evjene Jacob R
Hann David L
Park Cindy L
Priest Michael C
Strayer Bonita
Woods Scott

17246

King John D

17250

Zimmer Eric M

17251

Johnson Nicole

17252

Decker Arnold L
Deneau Tamie S
Gortva Carol M
Guyer Penny L
Martin Eric
Maxheimer LLC
Mcleary Matthew R
Peck Ronnie E
Savage Terrance T
Smith Daniel G Jr
Stewart Thelma M
Walls Lester E
Weller Gary
Willamowski Brian

17254

Purple Deck Media
Waste Connections

17261

Alvarez Jose
Bean Wilhemina
Dick Wendy
Dorton Christopher
Herrold Glenn
Whalen Thomas P Sr1

17262

Eagle Evergreens
Fritz Lisa

17263

Baker Shirley M
Myers Sheldon

17268

Conrad Stephen L
Askins Catherine
Baker Jeffrey, Kathy
Baumgardner Lucas Q
Bell Robert
Bird Andrew
Booz Jack
Brewster Korye A
Brown Adam
Brown Robert A Jr
Buchanan Transportation
Burkholder Audrey B
Calimer Ian L
Cartwright Micah
Casto Jerry D
Chambersburg Health Serv
Chrysler Capital
Church Crosswalk
Conserco Inc
Cook Timothy
Courtney Zachariah

Coxcaandrade Alberto Alejandro
Crawford Colby
Cromel Donald E
Curry Irene E
De High Twelve Club
Decker Grace
Demelia Anthony
Depies Stephen
Dietrich Christy R, Steven A
Ditch Michael
Dixon Brad
Doyle Christopher W
Evanchick John Est
Fitz Julie
Ford Robert
Fortier Michael S
Fraleigh Bret
Frantz Raymond H
Furniture Market
Gossert Ray E
Grant Sally S
Green Charles F
Hall Mindy L
Hatfield Brittany M, Randall
Haughzieman Hilda V
Henson Kenneth N Jr
Hidden Potential
Hill Maurice
Hill N
Hines Michael
Hockenberry David M
Hoff Lillian Est, Lillian J
Holmes Robert
Hoover Brook H
Imsi Inc
Jenkins Gary
Johnson Henry L
Johnson Shirley A
Joyce Sheila I
Kabler Robert
Kauffman David
Keller John W
Kid Magic Outdoors LLC
Kline Patricia Joanne
Knipple Darlington S
Krol Gina B
Lark Thomas
Layton Asher
Lee Soonhi
Lowans Matthew A
Martin Carol S
Martin David M
Martin Lois Mae
Martin Simon
Martin Simon A
Matthews Lawrence Est
Mauk Nicola M
Mayhugh Gary
Michael D Frederick
Miller D Elaine
Miller Tracy Bonebrake
Morales John
Morales Lisa
Neighbors 1st Federal Credit
Newsom John C
Oberholzer Joseph
Pelkey Anthony
Pogue David
Powell Anita H
Pugh Mary M
Quincy Panthers Youth Football
Raensch Amy
Richardson Raymond M
Richardson S
Roberts Matt Jess
Roberts Misti
Robinson Brandy
Rossi Joanna Est, Joanna V
Sam Marketing Co
Segura Jennifer O
Shade Andrew
Sharrah Candi S
Shatzer Brian
Shelly George
Shifflett Daniel L
Shilling Chad M
Shockey Ricky
Simmers Donald
Sjc Football Camp
Smith Harry P
Smith Twanna
Sommers Kevin E, David A
Spidel Heather, Zachary
Spooner Crystal
Sprague Stephen
Springdale Internal Medicine
Stake Matthew
Starkey Kristina
Starliper Don William
Stem Larry
Stone Bennie G
Stratton Gary

Stumbaugh Walter H
Thompason Oil Co Inc
Todd Anthony W, Rose M
Vieira Karen
Wallace Amanda S
Waynesboro Affordable Auto
Wetzel Barbara S
Wilson Dustin
Wolfe Logan
Wright Eva
Yost Kevin D
Young Leonard
Zychal Evelyn L

17271

Burrascano Francis D

17272

Brent McBride & Nathaniel Monn
Cannan Nancy J
Cutchall Christopher B
Garling Larie L

Fulton County**15536**

Cejka Jennie M
Chandrawansa Huruluwewa
Latta Jane

16689

Camp Rebecca J
Sunoco Gas Station

17212

Smith Maryann

17228

Helman Alan
King Lucille C
Murray James E Sr
Ramsey Benjamin
Sands Irene
Vance Ronald L

17229

Burr Melessa M
Voegel Jacob W
Wertman George E

17233

Berner Joseph L
Deshong Catherine
Edwards Jeffrey W
Fell Thomas T
Gamble Eva Marie
Jamie S Greathead
Johnston Harry D
Kerlin Clyde D
Lincoln Way Pizza
Matthews Shana
Pcn
Perrella Alice F
Stewart Glenn M
Tomlinson Howard A
Totten Stuart N
Weissinger Frank

17238

Gordon Thomas R
Hann Donna
Hann Mary L
Harr Carrie O

17267

Clingerman Jeremy
Clingerman Michael
Dressel Mary F
Gerardo Soriano & Heidi Soriano
Golden Jerry, Ida M
Hendershot Gerald L
Hoffman Christina B
Roaring Enterprises LLC
Southern Fulton Elementary
Truax Kathryn D
Warnick Scott
Younkers Bettie

Greene County**15310**

Watson John W

15315

Manteau Jeanne M
Mcmc
Pritchard Sheila S

15316

Bosle Lynn
Ferguson Patricia A
Haky David

15320

Burns Shelly L, Todd
Forgen Betty R
Garrett Summerlea
Goldsberry Tricia
Harvey Milfred D
Herrington Ryan L
Jeffries Frank
Lemley Brian E
Marietta Andrew
Melton James R
Phillips Justin J
Riley Dawn Jr
Sanders Susan M
Sargent Norma
Sebelsky Dennis
Sheetz
Simpson Brett William, Linda J
Stoneking Daniel C
Swann Julie
T & A Automotive Serv
Thomas Rickie L
Tohtsoni Theron
Tuggle Steven Michael

15322

Andrews Sarah
Ankrom Barbara
Capstone General
Deems Lawrence
Lilley Karrie S
Nedley None Jeff E
Rathbun Beverly
Wood Paul O

15325

Hanko Dorothy
Plumley Carla
White John

15327

Farrell Tonya
Horwalt Timothy
Jackson Jason
Kois Terry
Lewis Lola E
Mcdonald Robert L, Hazel R
Richie James R
Stankola John E Jr, Ronald E

15334

Henry Cherie, James
Lester Jackson

15337

Crouse Larry J
Esworthy Kevin
Greene Charles W
Mayne Nellie

15338

Chicarelli Bethany M, Joshua M
Cornerstone Care In
Korneark Lynne J.
Mckahan Dixie
Phillips Cecil
Smith Timothy
Watson Estate Fbo

15341

Frye Helen W
Geller Darren
Phillips Michael E Jr, Ethel May
Phillips Tanya A
Somerville Michael A
Wade Ashley

15344

Guthrie Russell
Hardin Johnetta
Husman Raymond R
Mazurik Raelin S
Tedrow Amy
Wyszczynski Sheron

15346

Buljat Mathew R
Jartin Robert, Stacey
Murray Clancy A Jr

15349

Ackley Candy
Adagio Health
Anderson Gerald L
Beckett Delivery
Bezouska Christine A

Blake Rebecca M
Garber Susan M
Harberger Amber
Kelley Dustin
Nicholson Bradley
Phillips Alice

15351

Ellis Michael
Hess Brandy
Mickey Christopher

15352

Stout Ronald

15357

Beattie John
Doman Kimberly M
Nabors Corp Services
Snyder Steven F
Zurca Anthony E

15362

Nicholson Katherine
Spitznogle Terrance
Trincherkick Marcy
Wise Glenn A

15364

Finch James
Hughes Douglas R
Hughes Farm LLC
Hughes Hilton Head Property
Rutan Travis

15370

Adamson A B
Airwyke James Allen
American Energy Group
Barchiesi Stephen
Batchelder William G IV
Beazell Eileen J
Berryman Mary F
Beveridge Robert M
Bihun Mike W
Black Diamond Equip
Black George D
Bolz Carol Ann
Bradley William
Cathers Kathleen B
Colonial Woods Recreation
Corwin Patricia A, Charles J
Cowger Shirley
Duvall Betty A
Ealy Samantha Hope
Essent Healthcare Waynesburg
Ferguson Adam
Fordyce Marguerite
Gacek Andrew E
Gamble Lori L
Girl Scouts of Western Pa Troop 51778
Greene County Avts District
Guerrero Gavino
Headlee Joe
Hickman Linda
Hollywood Kathy
House of Law Funeral Home
Hurley John P
Hydraulic Solution W
J And E Sanitation Inc
Joseph William D
Kayla Balint Tax Collector
Kellner Christopher
Kiger Carolyn G
Kughn Andrew C
Lasure Leslie
Lizza Cathleen Dr
Lowe Larry L
Marion Mary
Moore Robert, Carolyn L
Moore Sandra K
Oliver Duncan
Patterson Realty
Petros Michael J
Petty Karen G
Pfeiffer Christa L, Walter R
Pifer Jack
Pinkerson Daniel A
Pressacco James
Raber Melissa M
Schemelej Scott W
Scott Betty M Est
Scott James D
Somerville Justin
Sten Paul
Stockdale Carolyn Dixie, Oliver S
Studd Leslie Dawn
Swiger Lenora S
Tate Benjamin
Tely LLC
Thomas Loletta
Thompson Louis

Tustin Elizabeth L
West Fred E
Zupper Gerald L

15380

Chucks Collision Shop
Courtwright Adam D
Lemaster Dustin
Tharp Betty J Est, Betty Jo
Tharp N T
Varner Donald J

Huntingdon County**16611**

Belinda Stanley P
Clemenich Kenneth S
Foster William G
Garber Charles
Isenberg Samuel, Tracy
Mccrum Ryan
Patterson Gary L
Reihart Nola M
Schaffler Sally M
Smith Lonnie
Smith Ruth
Waite Carol
White Robert A

16634

Dudley Carbon Coalmont
Gates Thomas

16647

Gutshall Bonnie Sue
Powell Louetta M
Randolph William D
Robert E Peters Funeral

16652

A1 Auto
Adam Balestino
Bailey John D
Bathurst Linda R
Bolinger Montana
Booher Whitney R
Brandolino Robert
Bressler William L
Brianna Neal & Mecks
Brumbaughblair Est
Catanese Jennifer
Cook Derek
Coughlin Monica
Crownover Terry L
Damico Sharon
Drenning Sally
Eby Alexandra G
Eye Care Agency of Huntingdon
Fluke Hazel H, James S
Fluke James Est
Frommer James
Fry Maud E, James
Gregory Daniel R
Grose Iva A
Hofelt William L, Aaron H
Hoff Donald R
Houp Glenn
Householder Jon
Hughes Joseph T
Hughes Thomas
Huntingdon County Child
Huntingdon Snf LLC dba Hunt
Itinger Chelsea
Jclair Memorial Hospital
Jefferies Matthew
Jeffries Kathy
Johnnys of Huntingdon
Laird Tina
Lamey Robert C
Li Genyuan
Mcmullen Adrian K
Miller Charles G
Miller Louella
Myers Tamara
Norris Jason R
Oaklane Chiropractic and Rehab
Parks Martha E
Passalacqua Gio B, Rosa
Paul Ross & Wells Fargo
Penn Med Briarcliff
Pyle Gregory W DMD
Querry Keith D
Quinn Kathleen
Schnall Barry Md
Scott Tiffinie
Smith Julie
Stamp Mathew Est
Steidle David R
Stoneware and Porcelain
Strickler Anna Mae
Tri Star
Vincentti Stephanie A

Yunker Robert
Zhang Luyu

16657

Bilger Thomas E
Carberry Sarah R G
Marklesburg Union Cemetery
Raystown Market

16669

Boonie Beverly Sue
Claar Jesse
Farmer Bonny
Koch Cody E
Miller Robert M, Robert E
Moore Victoria
Place James
Ruiz Joshua
Shade Dalton S
Wilson Kelly J

16674

Flasher Michael

16683

Hamer Romaine G

16877

Boyer Michael
Brebek Howard W
Campbell Lisa K
Carper Michael Jr
Carson Donna J
Donohue Diane M
Drohan Joy
Kelsey Elijah W
Martin Joshua A
Myers Matthew
Myers Pamela E, Robert E
Myers Samantha

17052

Burger Amanda
Knode Thomas L
Robert E Peters Funeral
Walter Cael B, Michele L

17060

Brown Lydia
Brumbaugh Blair
Finkle Charles S
Haney Lester W
Raymond Vaughn
Shultz Kayla
Swanger Chad E
Vaughn Raymond Est
Wilson Billie Est
Wilson John W

17066

Barger Corey D
Batty Cynthia L
Bucher Catherine
Colyer Kenneth T
Corman Jason
Cw Himes Printing
Dambra Salvatore F
George Randy R, Noi M
Hbd Services LLC
Hockenberry G I
Jensen Bailey E
Knable William
Lukens Raymond
Mccartney Wanda G
Mccoy Florence
Mease Robert D
Osborne Ruth Est
Owen Stanley
Samuels Muriel
Smith James
Spriggs Richard
Tress Andrew
Whitset Estate of Betty
Yakymac Katherine A
Young Penny

17213

Flood Ralph

17243

Gerringer Nellie M
Johnston Warren
Lillian Curfman
Whitset Ronald
Williams Dalton Lee

17253

Sterrett Frances

17255

Greene William C
Hampton Clarence E
Mcknight Penny
Moore Joann
Warner Melissa
West Jeffrey
Zenoble Kelly J

17264

Appalachian Data Strategies
Ballas Ryan
Laird Pamela R
Lane Anna L Est
Miller Deloris T
Tustin Anna Est
Waite Gary E

Indiana County**15681**

Bucco Louis
Caranese Christopher
Carr Huisuk
Chontos Ashley J
Coleman Bonnie J
Conn Glenn R, Jean E
Cricks Joshua
Lengers Reinhardt
Lutz Cynthia
Peter Hipple
Smith Nathaniel
Stiffler Linda
Tuscano Maher Roofing
Wilcox William S

15701

Adamson Brittany N
Albalawi Suleiman, Mona
Alduk Neshannock Trail
Alharbi Saier
Almatani Saad
Alrajhi Ali
Armstrong Patrick
Banyan Tree Rehab
Barnicle Daniel J
Bartlebaugh Ethel
Bedger Margaret A
Begany Christi
Blehi John A Cust Nathan Blehi
Bonya Gazza Degory
Bps Building and Remodeli
Brown Monique
Buchholz Zackery A
Chater Hamzeh
Chverchko Beverly J
Clair John A
Cnb Bank
Colgan George Est
Cook Linda S
Crawford Lindsay M
Cruzlopez Guillermo
Culp William H
Dahlheimer Susan
Deng Yueya
Donley Harold E Jr
Douglas Mary L
Doverspike Eleanor
Duan Qianwen
Est of Paul Shank
Ewing Jerry R
Fahmeed Rahman
Falcon Drilling Company
Farnsworth Katherine
First Commonwealth
Force Inc
Friedline Diana L
Furniture World
Gardner Dennis
Gatti Lou F
Graham Eleanor M, Clair M
Grassinger John G Jr
Grezek John
Greenwald Saul W
Grindle Ryan
Grisales Sebastian
Grown Reese
Guerra Dianna L
Gutierrez Wilder
Hastings Mary
Heckert Vision Center Inc
Heimer Deborah Maxwell, Bayard J
Helman Donald E
Heng Shu
Hernandez Hernandez Artemio
Hernandez Perez Herlindo
Hillman Linda M
Honigsberg Kevin D
Huggins George
Humbert Brianna L
Huttonblews Insurance
Indiana Hlthcare Phy

Indiana Physician Group
Integrity Bank
Iup Folger Chemical 0773
Jack Liberty
Jones Paul
Jones Taylor R
Js Construction & Remodeling
Karas Maura E
Kellar Mindy
Kelly Steven J
Keystone Physical Therapy
Kitchen Justin
Klunk Luann
Knickle James P
Kраста Joseph
Krisak Brian
Law Kasey J, Jeffrey, Denise
Lee Michael P
Legan Richard L
Leitner Rose
Louthier Jeffery
Luo Linyuan
Macisaac Bruce M
Malmon Cathy S
Matthews Robert L
Mcadoo Janet M
Mcurdy Austin R
Medonalds
Medowell Bernice L
Megaughey Marita A, Kevin R
Mcgrath Ins Agency Inc
Michael S Nowak Architecture
Miller Gertrude M
Miller Vincent P
Miltz Andrew C, Peter
Miltz Tim
Mitchell Lila Est, Linda
Mitchell Thomas S
Mobilvox Inc
Morganti Josephine Est, Josephine
Morris Anthe L
Moss Margaret A
Nastase Richard J, Richard
Natural Gas Compression Ptrs 14
Ncah Inc
Nibert Rose
Nichols Mitchell Todd Jr
Noob Joachim
Nordby William P, Maryann
Nowak Michael S
Oakland Hall
Oblinsky Robert
Onemain Financial
Oon Lara G
Ortizortiz Yolimar
Ostheimer Charles
Ouellette Audrey L
Pappal Carol
Patterson Virginia P
Patti Napoleon J
Penseny Dwight A Est
Phoenix Rehab and Health
Polansky Karen E
Quirin Amanda
Recupero Patricia A
Recupero Thomas
Regency Fine Food and Drink
Rehab Center
Reinard Mark
Rick Mark
Riffer K
Risinger Neil D
Risigertod Ressie M
Roberts Nathan
Roblero Laomey
Rodriguezcortes Jonathan
Rolen Justin A
Rumph Destiny
Schneider Stephen
Seigh Sara E
Simon Mary S
Simpson Matthew A
Smith Katherine, James D
Stake Estate of Blaine
Staples Hilary
Steel City Samiches N At
Stever Michael R, Rhonda
Stover Tyler
Sun Jiayin
Takach Irene E
Takach Stephen J Jr
Texas Keystone Inc
Tres Amigos
Trynovich Helen
Turnbull Elise
Us Bank
Valley Conservation Land & Tree
Walker Duan
Walmart 2318
Warden Matthew
Weir William H Heirs
White Aaliyah

Wilson Deborah I, Mary E
Wilson Timothy K
Wolfe Angela
Wolfe Michael L
Yong Richard
Young Jacob C

15710

Nelson Zetta M

15713

Fairbanks Lester D

15716

Bukosky Daniel
Hilty Ben
Legnine Samuel V

15717

Adderley Ruth
Augustine Violet A
Ball Theophilus Jr
Barkley Developement Co
Barkley Robert J
Bizub Mo
Blairsville Saltsburg School D
Blevins Dennis
Borbonus Mark
Brians Restaurant LLC
Corp K D
Coyle Dolores
Cribbs Richard
Deluca Victor L
Dolan Karrie A
Dupont Tiffany J
Elpaso Blairsville LLC
Faulk Todd W
Gindlesperger Calvin
Hernandez Genaro
Humphrey George
Jennings Melissa D
Kranacker Gary
Krejocic Vianna
Kurnocik Mary
Martin Ballard
Mathew Meghann
Mcintire Barry
Mckee William
Meyers Jasmine L
Mortimer Mary Kay
Muir Kenny
Muir Leonora
Odonnell James W
Pounds John R
Shank Rebecca A
Short Andrew T
Siegfried William
Star Auto Body & Collision
That N This
Ward Lachrishia, Omar
Weber Justin C
Western New England

15724

Boring Adam J
Davis Walter
Dixon Brian K
Fleming Patricia L
Flora Theresa B
Fye Robert L, Norma J
Gustkey Amanda
Lypie Josephine S
Neurologix Technologies
Sinclair Edward E Sr Est
Wilshire Tanya

15725

Bowman Walter Est
Jordan Sandra
Libengood Keith

15728

Abel Judy A
Brownlee Brittany N
Cianci Joseph
Flinchbaugh Rebecca
Hudak Robert Jr
Keith Brian
Murdick Courtney
Shedlock Dorothy F
Shedlock William James
Sparks David E DDS
Yasko Helen A

15729

Edwards Charles S
Whitney Mary Ann

15731

Mrenko Veronica

15732

Brandon Todd E
Fedoruk Dana
Foster Amy B
Good James
Hennessey Ryan A
Rankin Richard E, Robert E
Tucker Katelyn

15742

Ankeny Carrie D
Brown James E
Huey Daniel
Huey Diana
Peles Mary J Est

15745

Detwiler David L

15746

Boyer John M
Hillsdale Rehab & Nursing
Smith Melissa A

15747

Fairman Thomas M
Force Brittnei
Hill Clyde Est
Sink Donald J, Nancy L
Trunzo Betty A

15748

Bennett Mary C
Credit Acptance Corp
Eme Homer City Generation
Hasson John
Holby Donald L
Homer Center Elementary
Hook Jonathan C
Lynch John
Mclinsy Justina L
Oliver John
Pierce Daniel
Porea Charlotte A
Potter David H
Reed Thomas P
Risinger Richard
Stoklosa Estate of Dolores
Thompson Claire
Warr Moore
Whitcomb Thomas
Zimmerman Michael P

15750

Adamson Brittany Est
Bryner Roberta E
Estate of Roberta Bryner
Gaggini Christopher

15756

Rifendifer Michael R

15759

Figard Anthony
Pappal Nathan R
Short Karen

15761

Koches Mary P

15765

Cantarero Julia
Hilty Daniel P
Icop Lodge 3
Shubra Keith A
Skomra Ruthie

15771

Landis Evan J
Maine John G, Virginia L
Shultz Randy L

15772

Canoe Township
George James R
Hammill Edward
Petrick Karl L
Smith Jason
Wildeson Calvin

15774

Chapman Bonnie L
Clark Kevin A
Lawrence Rebekah C
M T Credit Corp
Mcreary Ray
Mcquiston Richard
Meyer Robert L
Rish L Velma

Rosenberger Nora L
Short Rob
Smith Rentals Lp

15920

Grannas Minnie M
Karen Garlitz & Richard
Norris in the Estate

15949

Bowers Ralph

15957

Veltre Patricia G

16211

Donna Wood & Stroups
Robertson Robin J

16246

Delassio John

16256

Daugherty Robert M

Jefferson County**15711**

Barnett Niki
Schmucker Chester
Sharp Robert J

15715

Carrick Charles
Nolder Joshua J

15730

Waltman Kathy J

15733

Ampm Personal Home

15767

Adelphia Cable
Andrekovich Brian J
Berezansky Brent M
Bk Smith Auto Body
Bonnett Sarah E
Bourquin Darlene
Brown Larry
Buffington Edward M
Doerr Daniel
Eakin Lawrence
Elk Run Avenue Chapel
Fetterman Chiropractic
Greene William D
Hawkins Mildred Est
Kellar Larry Est
Lewis Andrew B
Lowry Ronald
Meehan John C, Nancy
Meehan John Est
Mesoraco Douglas
Onsite Field Supply
Painter Brad K
Pearce Cristina R, Charles W
Pendleton Timothy P
Punxsutawney Physician Group
Punxy Auto Clinic
Quick Phyllis L
Rainey Delmont L
Raybuck Mark
Reams Hunter
Sallack Well Services
Sheaffer David
Sheers Geraldine
Shick Richard C
Shields James R
Shipman Frank E Est
Sholes Ricky
Smith Allie R
Smith Arlene Est
Stockdale Mary Lou
Stormer Kimberly
Umbaugh William
Viel Thomas
Watson Charles H
Weaver William R, Susan K
Willison Steve W

15770

Carney Wilbur E

15778

Brewer John R
Thomas Steven B

15780

Blose Penny S

15824

Aiello Jill R
 Bissonnette G B
 Carpenter Ronda A
 Crawford Louise
 Dunn E F
 Durham B L
 Faust Jason J
 Freemourgley Veronica Lynn
 Goldberg Lois E
 Gourley Veronica
 Guardian Elder Care L
 Guardian Guardian Long Term
 Hildreth Cynthia L
 Holt J C
 Hometown Drug
 Levers F R
 Mcmeekin Margaret A
 Mcmeekin Robert J
 Moore W T
 Pittman O E
 Roberts L P
 Rogers M E
 Sevilla I L
 Shilk Margaret A
 Snyder S
 Stier Dorothy B
 Stiffler Emily R
 Torjak Darlene
 Trunzo Anne M
 Vandegriff W R
 Williams Mildred R, George M
 Williams I
 Wilson H E
 Wilson Lincoln Life Tenant, Mildred
 Wisecarver M V
 Wolfe Paula M

15825

Beverage Air Corporation
 Bloom Levi D
 Brookville Behavioral Health
 Brubaker Lauren
 Burns Alvera E
 Bynum Darrell
 Cale Hwa I
 Carrier Andrew
 Chada Deborah, Paul
 Chitester Lori J, Thomas
 Choice
 Copen Eric D
 Dawson Wilbert H, Debra E
 Dr Kuberan Tirumalasetty
 Dubois Penn Highlands
 Haugh Leonard D
 Helmheckel Betty
 Hill Top One Stop
 Hopkins Thomas
 Huber Adrienne
 Kelly Chrysler Jeep Dodge
 Larson Ashley
 Manno Jacqueline L
 McClain Bruce A
 Mckinley Stewart
 Mikusak Eric
 Moran Joyce E, Susan
 Paragon Resources LLC
 Porter Denise J
 Sarvey William
 Sharpe Casey T
 Stamler Daniel E
 Stein William R
 Stewartgreen Isabelle
 Sunderman Linda M
 Thomas Steven R
 Wagner Anna Mae
 Weidig Alex
 Winchester Pauline Est
 Wrc S Services
 Wrc Senior Services

15829

Buck David L, Diane R
 Hughes Leonard
 Peer Mary E
 Smith Andrew M

15840

Aws Student Chapter
 Chileski Bernice M, Evelyn
 Johnson Donald
 Mcanigle Pauline
 Steinbeiser Mona L
 Trowhill Alison

15851

Bantly Douglas
 Borden Maynard M, Terry
 Bowtie Tires Brakes
 Brady Hailey
 Brooks Keith
 Burkett Lloyd

Bussard Joseph A
 Caine Troy
 Cg Johnson Elementary
 Cuba Joseph
 Day and Torrell Enterprises
 Donahue Michael, Laura
 Fye Donna L
 Geer Jeremy
 Horizon Homes & Construction
 Hyde Elmer
 Johnson Joan K
 Kiel William P
 Matusky Barbara J, John R
 Miller Sammie
 Obrien Mary
 Porter Ronald G
 Reed Carol L, John F
 Reynoldsville Theater Group
 Rhodes Bradley
 Walter Ronald E
 Welsh Jonathan

15860

Goehring Robert G Charolette P
 Jefferson Co Fire Police Assoc
 Mcconnell Herbert W Jr, Charlotte L
 Odonnell Mary Jane
 Orr Nicole, John
 Selker Ryan M
 Truman Henry

15864

Macefe David Douglas
 Wonderling Lois

15865

Long Holly A
 Reiter Drew M
 Steiner Jared M
 Vernot David
 Wise Bryan

Juniata County**17021**

Bolt Eugene
 Derr Charlie Est, Charlie W
 Klaus Michael L
 Singly Stewart L

17035

Fry Todd Christophe
 George Hazard & Barnes
 Murphys Lawn Care

17049

Amey R J
 Arnold Jamie
 Brandt Teresa
 Bruce Sarah
 Colyer Denise A
 Eby Michael
 Knouse Thomas M
 Morningstar Jacob
 Santiagodavila Fernando J
 Watts Robert G Jr

17056

As Services Group
 Kepner Daniel W

17058

Corderocortes William
 Fry Linda
 Garner Bruce
 Hutchinson Lori A
 Mingle Ellen
 Reynolds Ronald R
 Rudy Anita K

17059

Alexander Kathleen
 Beale Floe S
 Bell John M
 Bomgardner Sarah, Clyde
 Casner Derrick
 Coder Jackie
 Cook Ruby L
 Dressler Christy A
 Empire Kosher Foods
 Gaul Frances E Jr, Ralph Jt
 Grays Pallets LLC
 Henry Virginia M
 Jones Patricia A
 King Financial Services
 Laurel Rock Farm LLC
 Leach Jeremy M
 Martinez Karla
 Mercado Andres
 Mercadoreyes Andres A
 Milway Mary
 Neiman Frances J

Newcamp Joshua
 Plouse Anthony J
 Powell Barbara A, Heidi S
 Spruce Hill Body LLC
 Taylor Bradley
 Taylor Suzanne L
 Trout Gary
 Valley Protiens
 Welsh Justin R
 Wolf Charles
 Wolf Susan
 Zimmerman Kezia A

17082

Brothers Donna E
 Decker Lydia
 Faulkner Mark D
 Gray Dale Arthur
 Letner Julie A
 Noble Jo A
 Peters Walter
 Point Service Station
 Stoner Earl E
 Zook Zachary J

17086

Berry Steven L
 Bessemer Kimberly A
 Cruz Josadac
 Cummings Christopher
 Hain Eric
 Koza Nathan
 S&S Custom Sawing
 Swartz Quinn J

17094

Amtower Keith
 Champion Lloyd Emerson, Martha Weir
 Dysinger Rena
 Moyer Ethel M
 Orris Floyd
 Peake Joseph W
 Schlegel Ralphetta A, Steven C
 Spade Randall L
 Weaver Rebecca
 Westfall Jeffrey
 Wings of Kindness
 Wolfe Danielle L, Justin A

Lackawanna County**18403**

Addley Nancy T
 Altieri Donna M
 Apaliski Michael H
 Bonacci James
 Browne Robert F
 Bruce J Semon Jr Memorial Fund
 Callejas Jill
 Campolieto Alexa
 Carey Judith L
 Cawley Construction
 Chervinak Estate of Joseph
 Cloverleaf Developers
 Coccia Dolores
 Community Film Project
 Cooney Medical Supply
 Dimatteo Tony
 Dooley Thomas W
 Fata Jordan
 Fata Terri
 Fox Video
 Gavigan Jim Cha
 Grandinetti Colleen
 Grunza Michael Sr
 Haines Margaret, Gerald
 Harrison Margaret
 Hosie Robert J
 Jones Joseph
 Kelly Elizabeth
 Keough Mary
 Klem Michael Jr, Michael
 Kochis Barbara
 Lasky Melanie M
 Lubas Joe
 May Cindy R
 Mchale Michael J
 Meyers Juliette
 Moore Christine L
 Munley Joseph, Mary
 Nouvelle Employee Fund
 Oveson Christopher
 Ptc
 Rudalavage Conrad
 Schemel Carole
 Snell Helen
 Snopek Pamela
 Sroka Kenneth Est
 Stivala Martin
 Tomaino Doris
 Uscb America
 Vadas Jennifer R

West Brian M
 Williams Benjamin H
 Wolff Kaitlyn
 Ziskowski Mary

18407

Adams Joshua
 Arthur Jeffrey M
 Berkhouse Casie L
 Bilski William Paul
 Bradley Cory R
 Brown Kathy L
 Buckingham Amanda
 Call Howard
 Cianfone Cecelia
 Cooley Richard
 Danforth Sandy
 Deantonio John E Jr, Ruth A
 Dilts Mary Ruth
 Drive N Buy
 Elliott Amanda
 Fantaskey Charles E
 Faux Dale L
 Fortuner Albert Est
 Fotino Angelina R
 Frank C Molinaro
 Fronzoni Ann C
 Garbera Keith
 Gentex Corporation
 Goussen Emilio A
 Graziano Jennifer
 Griffin James W
 Hallel Ministries Int
 Hallstead Wayne F
 Hiller Christie
 Hojnosi Andrew
 Hosies Expediting Service
 Ilic Rosvita
 Kelly Colleen
 Kielar James M
 Lafferty Kimberly, Ryan
 Lavin Mary Ann, Frank
 Lawler Martin
 Lee Charles F
 Lee Michael
 Leo Dolores D
 Lipovec Joseph
 Lombardo Robert J
 Loomis Dylan Joseph
 Lozano Luisraphael
 Marione Richard
 Minton William
 Moran Michael
 Morris Murdock Travel
 Moskoskyprice Krea
 Newcomb Paul
 Parry Jean Est
 Rebar Joseph
 Rogan Eric
 Rowlands William T
 Salko Gregory
 Salvatore Yolanda M
 Sars Body Shop
 Scott Shaina
 Scottwasner Maureen F
 Shupp Joseph M
 Snyder Donna
 Soden Sandra
 Soliman Joseph MD
 Stolarik Stephen M
 Stout R Est
 Taldo Dawn
 Tet Pif
 Thomas Nathan
 Thomas Renae L
 Thornelsen Erik C
 Toolan Joseph
 Tregua Linda D
 Trunzo Carmen E Est
 Tuzze Allesandro, Florence, Jean
 Uzialko Melissa
 Walker Eileen Ann, Ann M
 Wiesel Terrence
 Williams John
 Wormuth Ashley
 Yates Christina M

18410

Butson Barbara Est
 Summit Sadderly

18411

9274 Shreeji Inc
 Abda Michele G
 Abhijit Roy & Mousumi Roy
 Aheio
 Alsawalha Battol
 Ames Brett A
 Amoedo Albert
 Andrake Alexander A Jr
 Anghuaw Kow
 Baldino Rachel D

Baldoni Anthony J, Dana S
 Baldoni Kelly
 Baldwin David
 Baldwin Marian
 Barbrack James
 Barrett Charles P
 Barrett Robert T
 Belles Lynn Ann
 Benninger Margaret M
 Billets Joan
 Bonczar Michael
 Borgia Greg
 Bradley Allen T
 Briskey Linda
 Brister Brian
 Brown Keith A
 Bufo Idalia
 Calcerano Inez G
 Cangoz Necnettin
 Carlie Nathan
 Catherine Boriosi Irrev Trust
 Center Clin Micro Immu
 Checko Carl R
 Chrobak Ryan
 Clarks Summit Taxpayers
 Clean Air Group Inc
 Cochrane Sean Shelby
 Conrad Linda E
 Davies Brenten L
 Destination Maternity Corp
 Dickman Robert E, Marcia
 Dingler William F
 Distinti Joseph
 Donnery Philip R
 Dougherty Millard
 Duffy Brian
 Eby Josiah
 Egan William
 Employee Benefits Center
 Falk David I
 Fisne Mary Est
 Fitch Heather D
 Flow Serve
 Frank Erin Paciotti
 Galaydick Christina M
 Gardner William
 Gernhardt Roy W
 Glogowski Robert
 Green Stephen C
 Hartigan
 Harvey Earl S
 Harvey Wendy
 Hayes Wilkie H
 Hoban Michael
 Homnick Kurt J
 Hopkins Francis T
 Hricenak Marjorie A
 Huang Xiao Zhen
 Hyde Joseph L
 Hyland Bernard V
 Ingersoll Rand Co
 Intellectual Design LLC
 International Salt Co
 Jackson James
 Joseph J Joyce Assoc Inc
 Judith Lomeo Carpet Chalet
 Justave Gregory M
 Kabusk James
 Kachinski Richard
 Kaschak Barbara
 Kelly Joseph
 Koth Alexander
 Lamoreaux Kathryn
 Langan Pauline
 Lapi Mary
 Lavelle Thomas J
 Learie Mary R
 Litoski Daniel R
 Livingston Meghan
 Magco Inc
 Mansions Estates Int
 Mastriani Ralph
 Matterer Thomas
 Mcandrew Patrick
 Mcgrail Joseph
 Mcguire Maura
 Mdj Real Estate LLC
 Menichetti Jason
 Miller Charles
 Minelli Dorothy E
 Mirto Anna L
 Morris Karen
 Morris Timothy
 Mott Tank Inspection
 Moyer Matthew
 Munley Daniel W
 Myers Dean
 Noll Carole
 Nortons Body Shop
 Nv Petroleum LLC
 Oliva Jorge
 Patterson Patrick Sh

Pennsylvania Paper & Supplies
 Plumer Eric
 Pope Krista
 Process Technologies
 Qing Hu Li
 Ratchford Patricia
 Raymond Peter T
 Riecke Erica
 Roth Estate Marilyn K
 Royce Associates LLC
 S2w Contracting LLC
 Sanford Jean Hyland
 Schiavone Salvatore B
 Schultz Edna
 Sego Donna M
 Sepesi Ronald
 Servas Michael E
 Sharma Shweta
 Shenise Tina M
 Silvers Virginia M
 Smith Walter
 Sokolasky Paul
 Solomon Ruthane, Albert
 Summa Grabiella
 Sunny Chinese Restaurant
 Swanson Michael
 Swartz Timothy P
 Thomas Keith J
 Tillstrom David M
 Tossi Massoumeh
 Turrell Sarah
 Ua 01 06 92 Frank X Hoban
 Udumak Paramin
 United Fuel Sales LLC
 Urell Regina Est
 Utz Claire
 Vanorsdale Sonja
 Vgv Food Mart
 Vinskofski Louise A
 Wang Gary
 Weaver Colin
 Winslow Christopher H
 Wysowski Matthew
 Young Stephen

18414

Boyle Michelle E
 Castellano Luis X
 Chazan Phyllis, Adam, Lewis
 Christman Brenda M
 Cours Gertrude
 Decker Clarice Est
 Dickman Marcia
 Dietrick Bertye
 Gabriel Lorene
 Gerrity Ryan P
 Glogowski Matthew
 Gunster Frances
 Harris Thomas E
 Hogle Linda
 Justis Garmon T Jr
 Kearney Richard M
 Kishbaugh Loretta
 Klinkel Kenneth H, Jeffrey H
 Kowalski Leonard Charles
 Lavetsky Regina
 Lawewnce Stephanie
 Lenahan John R III
 Lewis Cheryl A
 Lily Lake Association Inc
 Lorino Anthony Paul
 Manning Kacy
 Medina Idanis
 Mildred Rose
 Miller Judy Lynn
 Monetta Gregory
 Muller J F
 Negvesky Kathlene, James
 Omalley Colin
 Partyka Jeffrey J
 Pierce Timothy E
 Potts Kathryn V
 Przywara Justin J
 Randt Thomas H
 Rice Sally I
 Richmond Dale E
 Rodrigues Daniel J Jr
 Rodrigues Kimberly K
 Sars Body Shop
 Singer Bonni J
 Smith Joseph
 Stewart Jonathan M, Angela
 Stivala Charles M
 Swartz Daniel J
 Vhems LLC
 Vipond Jesse
 Weeks Janet G
 Whalen George B
 Wittmann Susan
 Woodcock Donee

18416

Antonioti Mary K
 St Eulalias Church

18433

Altier Helen
 Axtell Nicholas J
 Barrett Lisa M
 Borris Telep
 Brady John
 Edwards Donald R III, Heather, Alicia
 Gellak Ann C
 Gnall Matthew
 Hoynak John
 Johnson Makayla B
 Kiernan Glenn
 Kobrick Cassandra D, Michael
 Langenhop Frederick H
 Lynady Peg
 Miles Constance
 Moran Geraldine T
 Morcom Raymond
 Nepa Jeffrey
 Oakley Keith A
 Quinn Frank D
 Racqueteers Fitness and Health
 Rock Bottom Towing
 Scuba Michael, Olga
 Serniak Michael Jr
 Sloat Anastasia
 T A F Garage
 Telep Patricia, Boris
 Tobacco Road Iv Inc
 Troiani John C
 Trojanowicz Laurie S
 Tyme Jennifer
 Valley Surge Marketing Group
 Wansacz John
 Wansacz Melanie, John

18434

Angeloni Lola
 Brothers
 Casagrande Dorothy
 Cmtmc Inc dba Colarusso
 Connolly Mary A
 Estate of Mary A Connolly
 Gordon Kevin M
 Gouldmucha David A Jr
 Himchak Karen
 Icker Mark
 Kozik Deborah
 Larioni Alice
 Larioni Peter
 Lou Ruspi Jr Foundation
 Marcinek Gerald J
 Martinez Francisco J
 R C Power Transport
 Ritzco John Est
 Sadler Louise E
 Skovira
 Stambone Nancy
 Trauger Linda M
 Weber David J
 Zimmer Dorothy I

18444

Ackerman Christine Est, Christine C
 Allegrucci Carmen J Sr, Eileen M
 B and R Ventures LLC
 Barren Roger M
 Bealer Brett J
 Bentler Ernest Jr
 Berardi Antonio
 Biefeldt Edwin P
 Boos Treasure
 Bradford Martin
 Cawley Paul
 Chandler Byron
 Cummings Patricia Ann
 Dillman Deborah L
 Dinolfi Rebecca
 Dougherty Dennis
 Estate of Di Nolfi Rebecca
 Estate of Theodore Lewis
 Fanning Robert J
 Field Mary K
 Fink Sharon Lynn
 Frisbie Walter, Karen
 Gardner Donna
 Gordner Jean E
 Green Joseph W
 Gregorski Michael S
 Harkins Simon J
 Hicks William
 Ibch Amjad
 James John D
 Keith C Lambert Plumbing
 Kenosky Judith
 Koslow Cara M
 Krauss Vivian
 Krukov David

Lambert Keith C
 Lane Karen
 Lindner Charles D
 Lindner Shirley M
 Loughman James A
 Major Gerald H Jr
 Matias Alicia
 May Jeffrey D
 May Kevin L
 Mccracken Crystal
 Mchugh Jamie
 Misiura Anthony R Sr, Theresa R
 Morgan Laura
 Moss Kenneth J, Barbara A
 Neville Casey T
 Ni Hengfu
 Novack Mildred S
 Ohara James
 Piotrowski Adam
 Radicchi Ernest
 Randall Allan E
 Richards Sidney
 Rinaldi Kimberly A
 Roethel Joe
 Romanowski Edna V
 Sachs Melissa
 Sandy Mark
 Schrader Austin J Ugma, James Cust
 Scully Timothy P, Lovey
 Sheetz Robert
 Smith Joseph
 Smith Mark K
 Smulek Joseph J Jr
 Staniszewski Scott
 Valvano Christina
 Vergalla William
 Verrastro Jason
 Verrastro Pasquale
 Walker Amy E
 Walsh Harry R
 Walsh Renee L
 Webb Gladys J Est
 Wheeler Melissa

18447

Arnold Russell
 Black Marshall K
 Blackburn Marie
 Brinker Jesse
 Byrne Irene
 Ceccacci Lift Truck
 Chieffallo Dorothy
 Condi Karen
 Cordelli Irene A
 Dakey Jack W
 Doherty John H
 Forconi Janice
 Francis Smith & Sons
 Gddp Primary
 Gemzik Laura
 Griffiths Verna E
 Hopkins Scott
 Howanitz Ann M
 Jounakos Laura
 Kapinus Jane
 Kovacs Anne D Est, Anne M Est
 Krukovitz Joyce Ann
 Lackawanna County Conservation
 Lesnefsky Kristopher L
 Martin Daniel
 Martinez Raul R
 Mcentee Melissa
 Metschulat Melinda M
 Mishura Monica
 Moore Rae A
 Ohara Helen G
 Page Melanie M
 Prorock Irene
 Reid Forest A
 Renner Mark
 Revolutionary Home Health
 Richardson John
 Rosipko Michael
 Scacchitti Arnold
 Scholz Robert P
 Sherman Alfred
 Siniawa George
 Slaboda Marie
 Slochte Joseph
 Smith Eric
 Sottile Rich
 Spegar Monica
 Supple Eric
 Svetz Theresa
 Sweeny Theodocia
 Triplett G M
 Walko Elizabeth
 Zator Carrie

18452

Campbell Ronald
Castles Elizabeth M
Costanzi Robert V
Ferguson Joseph D
Fetterman Scott
Hinkley Joseph R
Hollister Nicole
Hornbaker Betty Jean
Horvick Barbara
Julian Mary T
Kaul Jag Bushan
Keiper Richard T
Krauser Raymond G
Laboranti Joseph J
Matala Elizabeth
May Donald
Mellon Cert Restoration
Mid Valley Health Care Center
Midvalley Hospital Physicians
Moffat James J
Muto Michael
Owenenglehardt Morgan E
Pham Vivian
Rodio Nicholas Joseph
Russell J Collura dba Russell J Collura
Siekierka Marisa, James
Stepping Stones Early Learning
Tarby Ruth P
Tomlinson Julieann
Wallis Chelsea
Wi

18471

Amori Richard D, Perina C, Fabio F
Dobrydney Joseph F
Gregorek Edward S Jr
Haudenschild David S Ugma
Haudenschild Judith Cust, C Ugma
Hemmler Nancy
Knowles Matthew Martin
Nina Magnani & Toyota of Scranton
Pellicci Ann
Tosti Eleanor, Orfel, Elinor
Tosti Robert M, or Sally

18501

Advanced Urgent Care of City L
Advanced Urgent Care of Montgo
American Homecare Supply
Augustine Linda
Bomberger Lesko Funeral Home
Collector of Taxes
Crowley James
Fitzgerald Margaret Mary
Fox Sharon
Hill Webster D
Intavongsa Bouavanh, Lasy
Kalinich Joseph
Kapacs Michael
Milczonowski Jean Est
Muniz Luis
Newton Edwin
Ph Anesthesia
Roxbury Anesthesia LLC
Sandvik Inc
Spelman Florence R
Stitzel Leann
Stucker James
Weaber Diana
Whyte Geraldine
Wisser George

18503

Accumed
Ada Nessenger
Alshahrani Mohammed
Audiology and Hearing Cen
Barrasse Nancy
Bcbs New Mexico Blue Medicare
Bonton Scranton
Branton Uganda
Castellano Matilda
Central Parking System
Chrystol Doris
City of Scranton
Cleanway Auto Hand Wash
Condit Bryan E
Diener William
Diversified Information Tech
Douglas Elyse
Downtown Senior Center
Edm America Inc
Ewasko Alice
F&F Painting and Speclalty Coatings
Framecrafters LLC
Garibay Steven M
Guthrie Stephen E
Hazzouri Lauren
Hickey And Smith Inc
Hilton Scranton and Conference
Holmes Thomas M

Intracorp
Ivellisse Anthony
James P Slovak MD Bank Towers
Jordan Arthur J Jr
Kinchen Sean
Knowles Robert J
Latorre Rose A
Lawrence Richard J
Mackie Matthew D III
Mahon Paul
Mark J Conway Trustee for Carilton
Member Reimbursements
Moses Taylor Hospital
Murray Financial S
Myers Brier Kelly Llp
Needle Ida Spitz
Neiman Victoria
Ohearn Joseph F
Ohora Thomas J, Colleen
Oliver Dillard
Omalley & Langan
Pennstar Bank
Prescription Center Inc
Prime Care Pharmacy
Rader Charles J
Realty Services Agency Inc
Republic Parking
Richey Moira
Rossi Richard
Samolsky Martin V
Savage Bernadette M
Scranton Licensing
Scranton Single Tax Office
Sheriff of Lackawanna County
Spatz Betty
Spencer Edgar R Est, James P
State Workmens Ins Fund
Strope Paul
Valley Oral and Maxillofacial
Verbitsky Helen Est
Wadsworth Gary DMD
Weber Gladys H

18504

Ace Property and Casualty
Adomiak Timothy
Allied Foods Inc
Badalov Ruslan
Balines Manuel
Ball Anthony
Barton Bruce E
Bednorczyk Carolyn
Birchfield David
Bonafede Judith A
Bonafide Angela M
Boyle James
Brazill Richard
Brito Franklin M
Burns Elizabeth
Buzzell Laura E
Calamaco Juan A
Castanho Paulo R
Central Pennsylvania Life
Clark Shawla
Clunan Dorothy R, Mary
Comes Louis
Commercial Misc 2
Condron Philip
Convenient Food Mart
Costello Edgar
Dany Sebastian
Davis Beverly, Scott
Davis Steven
Day Stephen
Decker M Est
Decker Margaret
Dejesus Jayson M
Denaples Dino
Dowd Casey
Eder William Evan S
Ernestreturn
Farias Laura
Ferguson Barbara A
Fernandes Hugo F
Frank Tateronas
Freda Accurisa
Fuller Tara M
Gammon David
Gianacopoulos George
Gianacopoulos John
Gillgallon Angela
Gillgallon Roy
Goldsmith Jordan
Gosselin Sandra A
Grippio Maryann J
Hack Doris E
Hagzouri Joseph A H, Louise M
Hamm Christine G
Harris Tiara
Hatzfeld Thomas J
Hawk Cole S
Hernandez Felicia

Holden Michele
Houman Lestley Robert
Houston Patrick
Huthmaker Jeannene G
Inert Products LLC
Jackson Elijah David
Jackson Lisette
Jernstedt Susan
Jerry Passariello ta Passariello Sanitat
Jones Holley L
Kellogg John
Kelly Tyree D
Kimble Jessica L
Kimes Estate of Woodrow
Knoch Jason
Kochis Lawrence T
Krolick Daniel
Krupski Eric Joseph
Krupski Joan M
Lamberti Gerard
Lewis Rita A
Li Ting J
Loessy Edward W
Lubin Jaquan G
Mach Cherly
Madaus Gregory Alan
Maggio Anna
Magnotta Construction
Mailen Joanne M
Manzo Sarah
Mapp Ann Marie
Markovitch Diane M
Martinez Marisel
Marvin Windows
Masker Philip
Matayev Ruben
Mauro Dawn
Mcaffery Mark
Mcnally Paul M
McpPhillips Arthur W
Melisky Jean
Menzenberg Dorothy Est
Meredick James
Miller Stanley, Olga
Miller Virginia A
Montalvo Vanessa L
Mowerclark Danee Lynn
Mulkerin Amy Lynn
Northeast Auto Philadelphia
Novak Bartley E
Organica Vitamoda
Owens Nancy L
Peffer Michelle
Petrillo Rocco
Quinones Jean
Rakauskas Michele
Reidenbach Karis
Richardson Jason P
Rogers Ann
Rogo Linda
Romanec Jessica
Rose Lillian
Ross Marlow
Sampaio Maria
Schaffer David J
Schiavi Samuel Jr
Schraud Eric
Scott Michele
Serhan Marguerite
Shiner Nicholas B
Slocum Audrey
Smith Richard
Sporer Donald
Temsamrit Brian Pawor
Thomas Shannon
Thompson Eddie
Tobin Joan
Tolan Matthew T
Tomayo Lidia
Turner Milton
Tuskey William, Louise
Tyrrell Marie
Vanvalen David S
Vargas George
Wallace Dorothy
Walshleibert Michelle A
Walters Richard
Warninger Chiropractic
Wasilewski Rose Mary
Whitfield Jabar G
William Walters Deed

18505

Ace American
Ace Usa Esis
Ade Sandeep Reddy
Affinity Medicare
Ahmad Khadijah
Allen Xraxrang M
Americas Servicing Co
Anderson Charles A
Anthony Margavitch & Christine

Apwu Comm
Auld Andrew
Auto Insurance Misc
Baker Alyssa
Banko North
Bartski Gerald A
Bartley Mary B
Bc Comm Health Plans Bcbs II
Bcbs Medicare Advantage
Betrycki Kari
Bisciaio Robert
Blue Cross Comm
Bluecross Blueshield II Medadv
Boilermakers
Bukoski Charles
Burgette John
Care Link Cigna
Carelink Cigna Tufts
Carroll John
Casey Robert P
Castillo Shannon
Cedar Residence
Chase Donald J, Eric
Chitra T
Choice Select Fida Care Caid
Christiano Nancy
Cigna
Cigna Boilermakers
Cigna Healthcare Cigna Hmo
Cigna Healthcare Ins
Cigna Healthcare Services
Cigna Healthcare Supplemental
Cigna Hmo
Cigna Indemnity
Cigna Maryellen Glennon
Cigna Ppo
City County of San Francisco
Ciullo Leo H
Clevenger Dillon
Cloruri Ann L
Combined Insurance
Connect Care Ppo
Cook Arlene M
Cortes Kevin
Crispino Lillian M
Cunningham Eric J
Cutrona Amy
Dailey Heather L
Damodaran Mahendiran
Denero Anthony J
Devine Michele
Dinwiddie Dameer
Dix Jewelle J
Dvorshock Nicholas, Nicole
Edwards Rachel L
Esis Inc Ace Usa Refunds
Esis Medbill Impact
Esis West Wc Claims
Evans John M
Fadd Ruth
Fiorenza Mary
Fisher Eric
Franceschelli Melissa A
Gallagher Jonathan, Colleen, Jesse
Galli
Galves Juan
Genex
Genex Westfield Auto
Giacomini Frank
Gilroy Joseph P
Gonzalez Angelica
Gonzalez Marrero Helen
Gonzalez Michael A
Gordon Roberta E
Guardian Health Plan
Hafner Judith
Hahn Ann Marie
Harlene Arenberg Llp
Hayden Kevin C
Henderson the Estate of Donald
Hill Mildred A, Derek R
Hoffman Alan W
Holleran John F Jr
Holleran John R
Howard Eric L
Hudson Valley Radiation Oncology
Hughes Christopher
Indiana University Health
Jack Williams Tire Co
Janelle Wyatt Plan 763997
Jenkins Thomas D
Jimenez Audilio
Juliano Joseph S
Kaplan Sandra, Saul
Keno Martin
Kiorala Jiba N
Kiorala Damber K
Kunda John
L524 Pipefitters Local
Lacoes Custom Woodworking
Latimore Clyde
Laundry Solutions

Lifesource Nac
Liza Reyes
Lovallo Gwendalyn, John
Lumbermens Underwriting Refunds
Madzin John Bernard, Andrew
Madzins Market
Mainesource Food and Party Warehouse
Malachowski Edmund J
Maple Christopher
Maradiaga Cairo
Martines John G
Matthews Dayon
McDonough Michele
Mchardheaton Heather
Mcnamara William J
Mecca Pamela
Medeiros Tabitha M
Medicare Advantage Plan
Medicare Iu Health
Medrano Osvaldo
Meijer Arc
Mercincavage Christian, Helen
Met Life Auto & Home
Michaeli Ruth Est
Milazov
Moktan Pratap
Morales Andres
Natl Assoc of Letter Carriers 821
Network Health Insurance
Nguyen John
Noble Biomaterials
Northeast Radiation Oncology
Notchick Christopher
Nykaza Paul
Oboyle Peter J
Ocasio Alejandro
Of Cheryl U Bessoir
Osborne Bette
Osborne William P
Otoole Patrick, Dorothy
Owens Dashawn
Pagan Paola
Pamela Anthony P
Patrick Adam
Plotkin Jenna
Polentz Catherine A
Polster Anthony, Barbara
Poslonce Ivan
Powell Dennis
Prakash Rengasamy
Prudential Retirement
Pulla Zamora Angel Maria
Quinones Iris
Rai Tik Maya
Raymond Sally
Reina Charles
Renaldi Claire M, John P
Reyes Noah J
Ricco James L
Roldan Jose
Romancanales Yesenia
Rosales Ana B
Rospigliosi Luis
Santoso Irwan
Sars Body Shop
Schaffer Michael David, Joan T
Schumacher Marie
Scranton Quincy Ambulance
Seda Erik
Sharp Wat Food
Sherman Robert
Sibio Lori
Simmons Michael M
Smith Jamie A
Staniszewski John J Est
Stevens Marie T
Stivala Martin F
Stuckart Maryrita E
Talerico Donald P
Taylor Cecelia
Tom Hesser Chevroletbmw
Tomachick Marge
Tonkin Gerald M
Ultimate Health Plan
Unitrin Direct
Universal Body Shop
Upright Material Handling
Vesey Kathryn M Est
Visiting Nursing Service of Ny
Vns Choice
Vns Medicare
Washington Vernon
Watson Stephen
Watts Helen
Wayne State Univesity
Wesoloski Mary E
Williams Robert Est
Wren David J
Young Theresa M

18507

Admin Services
Bank of America
Baszewski Betty M
Blakely Howard
Boruah Pranjali K
Burdett Charles F
Campbell Wayne J
Chen Yong
Cigna
Colarusso Jamison R
Comfort Suites Scranton
Conte Richard P
Cullen Catherine R
Eyerman James
Frantz Eric
Giroux Sean
Grand Vhg LLC
Great Destinations Travel Agency
Gronski Joseph
Hackenberg Daniel W
Hodges Luke A
Hubbard Frank
Hunisch Stephen
Ildefonso Josh
Kania John J
Krise Bus Service
Kurash Stanley J
Lamberti Ashley M
Lazar Dennis W
Live Nation
Loneragan J Brian
Losapio Maria
Lyser Shelly
Moosic Beer Mart LLC
Morgans Diane M
Motor Way Trading Inc
Nasser
Natwest Bank fbo Pearl City
Pantle Glenn H
Pasko Sandra M
Patel Jagruti
Paul Gronski Enterprises
Plisko Jacqueli
R & A LLC
Ramas Rtog
Reed William C
Rogers Darcy
Rook Chris
Samsell Joseph
Scaramastro Rocco
Seig George M
Spinelli Mia
Springhill Suites
Supatoski Robin
Verchuk Marissa
Walsh Donna
Walsh Marguerite R
Wesley William T
Wickizer Arthur
Young George

18508

A A G International
Almonte Lewandry
Beahan James J, Ann L
Bellon William
Bianco Philip
Bidwell Brea D
Boczar Linda L
Carpet Liquidation Depot
Cercerello Gerard Joseph Jr
Charles J C
Cime Trucking LLC
Cooper Michael
Dolphin Constance
Esposito Carol
Express Employment Prof
Fiscus Maureen T
Forlini Drew S
Forsette Melissa
Fox Joseph H
Gamez Jose
Gilboy Francis
Godlewski Philip J
Goerlitz Kurt
Gondi Anita
Gonzalez Pascual
Gray Thomas Irwin
Gretz Susan, Olga
Gscheidle Richard J Est
Hoffman William
Hogan Sean
Hughes Brian
Hughes Todd M
Hynosky Joseph
Intext Inc Nadia Macheska
Ironwood Management
Kahanowitz Kathy
Kang Min Jung
Karlunas Mary A
Karvan James B

Keisling Kathleen
Kelly Joseph
Laboy Virginia E
Langan Pauline
Leonard Lisa
Lovely Nail Salon & Spa
Lowman Ann
Lukasavage Olga
Macklin India S
Mccloe Vernon
Mcgrantham Michael
Mongelli Brittnay
Murphy Caitlin
Nelson James
Nicholoff John
Northeastern Rehab Assoc
Oleary Gertrude
Owens Richard E, Marianne
Pachase Adam
Palmiter Richard M
Private Security Services
Ratchford Nancy R
Reehod Naina
Resetar Michael
Rodriguezayala Ana
Rokita Debbie A
Ryan Thomas
Saltry Marie
Sanchez Maria
Sarkas James
Schultz Daniel F
Sillner Carl
Smith Bree
Solsman Timothy, Scott
Subaru Minooka
Swaha Regina
Sweeney Edward
Thomas Brian
Thompson Dustin J
Tokyo Spa
Torressoto Pedro
Toyota of Seranton
Varadarajan Varad G
Velez Jomayra
Vergakis Jeffrey
Volk Estate of Lois
Walker Jennifer, Shorn
Wassel William M
Young Audra

18509

Addy Marianne
Adomiak Traci L
Aikens Anthony
Aldrich Robert
Alonsosantiago Beatriz
Amancio Erotides Desenne
Armezzani Ryan D
Badran Ahmed
Blaker Christopher
Blaney Courtney A
Blomain Estate of Ondina
Boczar Amanda
Boston Carol G
Brown David K
Bruchlo Eva
Burne Francis A
Carey Melvin
Castillo Roger Danery
Cooper Wayne H
Costello Andrew
Davis Sadie Mrs
Deazevedo Manoel
Dooley Margaret J Est
Douglas Taquana
Eagen James M
Ferreira Alex
Flynn Michael
Foley Nora
Garvey Kaitlyn C
Hayes Mariclare
Hirt Samuel E
Horwath Michael J
Hydell Annmarie
Iannetta Lucille M
J13 Inc
Janesko Marissa, Ryan
Jessica Carey
Kennedy Jason
Kramer George Jr
Kraynick Irene Ms
Kryeski Mary M
Lalicki Mary K
Lancing Rod
Levy Albert
Lewis Evan
Lewis Theodore P
Maldonado Emily P
Maloney Casey, Erin
Malos William J
Marino Dominick W
Marra Nicole M

Morgan Elizabeth
Nay Aug Pavilion Fund
Notarianni Estate of Frances
Notarianni Frances Est
Ohland Edward John Jr
Paces
Perigard Katelyn
Pirillo Katherine
Prudential Insurance Co
Reihner George, Judith
Rodriguez Angel G
Rothofsky Adele J
Scranton Realty Service
Sinkevich Sandra E
Sleep Center Gcmc Viewmont
Smith Teresa L
Strom Sydney
Sullivan Timothy P
Taluotto Joseph
Taylor Robert T
Turansky Lillian T
Vucetaj Gzim
Warden Kenneth D
Warren Shawn
White James W Jr
William Bey

18510

Abdullah Idriss A
Advocacy Alliance
Amin Bindiya
Anderson John R Est, Mary F
Andrea William D
Bakradze Niyaz
Barron Christine
Bauer Eric M
Bennett Keith
Bhaidasna Chetan
Bolling Kimberly D
Boomgaarden Donald
Brown Tom
Brown Victoria H
Bynon Glen C
Carr Emily
Center For Integrative Med
Clark William T Sr
Community Medical Center
Conway Mary
Corbin Richard
Cox Warren D
Devers Dorothy Est, Mary
Faulkner Patricia M
Gaughan Mary T, Mary E
Gearon Gary
Geisinger Community Medical Center
Ghreyre Punya P
Glynn Earl J
Goldberg Joseph
Green Jennifer
Greenwald Alvin H, Shirley F
Gubitosi Peter D
Gurung Karna
Haas Ruth W
Hauffe Arthur W
Havva Corp of Pa
Henry Michelle
Hickey John
Hickey Joseph
Howard Rose C
Inirio Pedro
Jacqu Frederick W
Joan Howley Est
Johnson Edward C
Jones Anna Ms
Kevin Madden Seth Jones
King Jocko
Kolata Jake J
Kornfeld Estate of Helene A
Kosack Allison
Kreglewicz Charles
Lada Paula
Lello Michael J
Lesh Tammy S
Lisowski Leon
Lopez Ronald
Maloneycolvin Anne
Maroni Gary
Martone Sandy
Mathew Krupa
Mattern Loren
Mccloe Logan T
Mceachern Michael
Melia James
Meltzer Kevin
Mhs Milton Hershey Schools
Monacelli Larissa
Moore Karen
Mooty James
Moran Jason E
Morris Amanda
Morrow Shirley
Moses Taylor Medical Staff

Murphy W Albert
 Murrin Margaret M
 Nabried Eric H
 Nathan Melba
 Nicoletti Ann
 Onate Pablo R
 Oxley Cubyson M
 Palmiter Raymond D
 Pascolini Norma
 Patel Champaben
 Patel Champapaben
 Patel Hasubahen
 Patel Jayshri S
 Patel Rajnikant J
 Patel Shreyaben
 Pinto Joseph C
 Plotkin Anita
 Prahald Ponathpur Kmd
 Preno Deborah
 Rabbi Joseph Goldberg Trust
 Rai Dhan M
 Raven Sandy
 Regional Hosp of Scranton
 Roadside Assistance
 Robinson Charondi G
 Rodriguez Reyna
 Scranton Jesuit Community
 Scranton Neurological Assco
 Seacock Elmer
 Shah Shaiva
 Shimkosky David C
 Silver Jacob
 Simens Shannon
 Skechus Frank Jr
 Slavich Catherine, Michael
 Smith Kathryn, Joseph
 Smith Charles
 Spelman Florence
 Stevenson Michael Douglas
 Stratz Kristeena M
 Talukder Mohammed A MD
 The Advocacy Alliance
 Udav Dahal
 Vasquez Otto
 Walsh John E
 Weber Jennifer
 Weed Bryan
 Wilson Lisa
 Yablonski Alicia M
 Yevics Mary Jane

18512

Advantage Medicare Solutions
 Afsme Local 2648
 American Honda Finance Corp
 Anderson Charlotte A
 Ashmore Alayiah S
 Aslam Mohammad
 Beppler Wendell A Est
 Billig Charles S
 Buckas Mildred
 Caputo Carmel
 Caputo Maryann C
 Castellano Michael
 Celeena Tomala & Tom Hesser
 Charles Pieshefski Sr
 Cherkas Todd M
 Cifuentes Sergio
 Coyne Helen
 D&D Maintenance
 Damiano Gwendolyn M
 Deangelo Lena R
 Delhagen Kyle
 Dougherty Beverly Est
 Dunmore School District
 Emery Worldwide A Cust Co
 Ephrata Community Hospital
 Estate of Pauline Di Biasi
 Estate of Wendell Beppler
 Fazio Alyssa M
 Garcia Blanca
 Gasper Anthony
 Gatto Ernest J Sr Est
 Glinsky Michele M
 Gouldsbury Catherine
 Gowden Virginia
 Greene Darlene M
 Grendzinski Andrea M
 Haffner Angeline
 Harkins Timothy P
 Harris Noelle
 Help Halt Environmental Lead
 Hennigan Thomas E
 Hoffman Joanne C
 Hughes Gary Jr, Bobbie
 Jcm Manufacturing Inc
 Johnson Richard
 Jones Evelyn
 Jones Kelsey
 Jounblood Marissa
 Juice Paul F
 Keller Heather R

Keystone Marcellus Shale
 Kfp V L P
 Kincel Karl
 Kwiatek Elaine
 Liman Ann Marie
 Lloyd Diane Louise
 Macko George
 Malone James Jr, Nancy
 Matone Mary
 Mcdonald Marien L
 Mchale John C
 Milliron Sheila M
 Mmq Realty Assoc
 Motichka Estate of Verna
 Mountain Mulc Co
 Murphy Mildred M
 Nasser Accounting Service
 Naugin Josephine S
 Nektarios Inc
 Oneill Jean M
 Patel Hasubala
 Pds Solutions Inc
 Plonsky Alexander F Jr
 Premier Rental Inc
 Radiology Associates of Scranton
 Rafferty Dolores H
 Roberto Acosta
 Romanini Jena
 Ronchi William, Robert
 Sabia Donna M
 Santarsiero Angelo
 Securitas
 Serrenti Mark
 Shutta Rudolph C
 Sklareski Croce M Est
 Smith Carol Ann
 Straub Gabriella T
 Strauskulage Paul
 Taylor Thomas, Mary
 Thompson Carrie
 Tse Global Aviation LLC
 Viccica Stephen V
 Villella Larry
 Wabash National Trailer Center
 Washko Mary Alice
 Weisenfluh Rose
 Wolf Gregory
 Zenobi Jared M Ugma, Marie M Cust

18517

Abramovitch Joseph
 Andrade John C
 Armillay Stephan P
 Bautista Josue
 Belotti Sandra
 Berry Kimberly A
 Bolchak Helen
 Brown Craig S
 Burch John
 Castanzo Marjorie
 Chase Bank
 Cina Frances C
 Costantino Jessica A
 Donly Sean
 Farias Maria
 Felkowski Scot
 Glennburg Road Realty
 Godek Kathryn
 Kelly Janice
 Laferriere Jennifer L
 Levy Jenae
 Lewis William E
 Liptak Sarah
 Matthews John
 Mattioli Anthony
 Megurrrin Martin M
 Moser William J
 Mullen Joseph C
 Norhteast Industrial Supply
 Phillips Carol I
 Refice Megan R
 Riverside School District
 Rosario Elsie
 Rubi Luis
 Smith Harold
 Strohl Charlotte
 Tilberry Mihwa
 Tyler Marion
 Verizon Taylor
 Walsh Betty, Erin
 Weisenfluh Norman
 Wincotvich Michael
 Wombacker Cory
 Young Donell

18518

Bianco Albert A
 Bielecki Susan
 Brosky Stephen A & Kimberley A
 Cal Jim Mill LLC
 Ceccacci Angelo H
 Chaiko Florence, Charles

Community Life Support Ssym
 Corradino Angelo
 Courtright Jason C
 Cruz Natalia
 Damiani Christopher J
 Demkowich Barbara
 Destefano Gina
 Dixonestate Mark
 Estate of Adele Salerno
 Flowers Edward L
 Griglock Bernard, Edward
 Hoffman Kerry Ann
 Iacovazzi Joseph
 Jaworski Thomas Charles Jr, Christina Marie
 Kennedy Corinne F
 Kobylus Kelly A
 Kross Alan
 Laskowski Frank J
 Lockhart Linda M
 Martin Stephanie
 Mcdonnell David Est
 Mcdonnell David R
 Mcdonnell Geraldine
 Nalaschi Lori
 Negvesky Randy J
 Nolan Rosemary
 Old Forge Pharmacy
 Price Emma E
 Pusateri Lee
 Rossis Market
 Stancavage Edward J
 Stromwall Carl
 Tagliaterra Joseph S
 Tonti William, Joseph, Jerome
 Welk Patrick M
 Zaykowski Constance
 Zupko William

18519

Argott Anita E
 Baker Tracy A
 Barrett Anthony J
 Bebb Cheryl L
 Bilinski William
 Blue Cross of Northeastern Pa
 Clark William
 Clark William F Jr
 Costello Patrick
 Dana Kochanowski
 Estate of Thomas Mie
 Gastinger Janice M, Mary T
 Grandinetti Mark
 Halenda Micael Est
 Hall Joseph L Sr
 Jasper Inc
 Kamin Adrianna A
 Lacertoso Ann
 Lees Joseph
 Lefkowski Anthony
 Lin Fong L
 Mary Schild & Mark Kobierecki
 Marzano Italian Grill
 Marzanos Italian Grill
 Mazzei David
 Mercado Mirza
 Miller Estate of Eleanor
 Moulin Colleen
 Negvesky Jean
 One Mar Amusements
 Parant Mary
 Parry Ryan R
 Rosar Melissa A
 Rozing Herman L
 Shannon Kristi
 Slimak Joyce
 Vaughn Chelsie J
 Walmart Super Center
 Widzon Bryana
 Yandrasitz Margaret
 Zelinski Peter

Lancaster County**17022**

01602 Anna L
 Adams Kimberly V
 Ahlborn Norma B, Hervey D
 Ail Kenneth B, Judith A
 Alhusayni Khalid
 Althoff Virginia G
 Amoroso Edward M
 Barr Calvin A
 Becker Helen
 Benedict Scott
 Bixler Corrisa
 Black Jackie
 Blueprints for Addiction
 Boone Dawn M
 Borrell Fern O
 Boutorabi Ali
 Boyer Chad M
 Boyer John W
 Branch Kyle J
 Brandt Kelvin
 Bream Barbara J, Nora
 Bricker George R
 Brosey Jared D
 Brubaker Michael
 Burdge Jennifer C
 Busch Aleij
 Coates Ila G
 Cockers Towing Inc
 Collman Matthew D
 Coolidge Cory
 Crandall Eugene D Est
 Crok Linda
 Cunningham Edward
 Curet Frances M
 Cuthbert George H
 Cutting Edge Press Inc
 Ebersole E. Carl
 Eckman Marsha A
 Eliff Judith
 Elizabethtown Brethren in Christ
 Elizabethtown Class of 1975
 Elizabethtown Regional Sewer
 Ellis Nancy R
 Elslager Serena L
 Estep William
 Fadale Michael
 Farver Glenn G
 Felegi Janelle M
 Felten David P
 Fresh Cafe LLC
 Gainer Charles R
 Glaus William
 Gordon Donald Jr
 Grieger Adam
 Groff John S
 Gruber Clayton
 Habecker Melvin
 Halterman Melissa
 Hanna Brian
 Harper Richard R Est
 Harndung Margie M
 Hartman Charles E
 Harzer Eric Eugene, Charles
 Herbert Emily E
 Hollinger Donna
 Hull Susan
 Jg Ag Services LLC
 Keith Tammy
 Kelley Chris
 Kenese Jason Michael
 Kus Ralph
 Labella Amy K
 Leib Daniel R
 Leib Michael T
 Long James
 Looks Melissa A
 Luttrell Greg
 Maktokke Justin A
 Maldonado Rene
 Marr Patrick F
 Mccahren Peter
 Mccord Rodney
 Mcpeek Douglas H
 Meszaros Frank J
 Miller Carolyn A, Blaine E
 Mitzel Rhonda
 Morgan William
 Morrow Tiffany
 Mosher Timothy John
 Mumford Richard
 Ney Roxanne
 Norris Cameron B
 Ortiz Kevin J
 Painter Brad
 Painter Clinton A
 Peach Alley Court
 Perrone Joseph
 Phelan Timothy S
 Pocheykina Maria
 Pomroy Jill Est
 Powell Jason W
 Reeb Building Systems
 Reed Steven L
 Risser Martin N, John M, Lois R
 Rodriguez Jenna
 Runston Arthur
 Russell Vera
 Salin Julie S
 Salter Derwin L
 Santana Wilson I
 Shepley Myra G
 Shumaker Mary S
 Smith Michael A
 Smith Ruth F
 Smith Victoria L
 Suple Michael
 Stoner Alexander T
 Stuber Deborah A, Randy S
 Sturm Sandra

Suffecool David
Sugar Kathy
Takahashi Nobuaki
Toner Estate of Parke E
Townsend Samantha L
Trichell Milton
Ute Nielsen
Walker Justin
Walls Kaye D
Weaver Richard D Est
Weiman Ashley N
Westhafer Sean M
Williams Bristol
Wilson Christopher L
Wine Nicole M
Wood Shaun D
Yeckley Ayalne B
Zink Eric
Zurin June L

17501

Adams Pauline
Bean William Jr
Buckwalter Jessica B, Joel A
Dickle Barbara
Dissinger Richard
Ephrata Service Cor Eng
Figueroa Sarita, Jose
Fluellen Aaron
Foreman Foundation
Gbur John D
Gehman Jeannie
Green Living Property Serv
Hippensteel Bruce G
Ingram Tyler A
Jung Adrienne L
Leicy Glenn
Martin Spencer
Presley Kathy
Seidler Emry
Smith Logan E
Tripi Anna
United Veterans Beacon
Weaver Andrew
Yang Shoua

17502

Boughter Vicki A
Fitzwater Gaila Est
Fry Judith M, Galen J, Galen W
Humpf Shannon R
Long Keith
Phillips Beatrice
Rap Denise
Strickler Harry E
Woollard Jon D

17504

Creekside Apartment Rentals
Shenberger George H

17505

Beiler Andrew
Joseph Dopp
Mcfarland Angela E
Shimelonis Joseph
Weaver James O

17506

Kling Arthur C
Knk Welding Hats
Merit Commercial Const
Pony Express Foods
Rodriguez Christina

17507

Hms Host
Mueller Kelly
Rancks Family Rest

17508

Durex Coverings
Klopp Esther F
Kouchi Hayat
Mooreii Ralph
Northern Lancaster County Med
Robertson James
Wellspring Hospitalists
Yarnes Eileen

17509

Addams Brenda
Aquila King Family Fund
Bernet Kathryn
Best Leora J
Blank Norman M
Lanchester Medical Center
Landis Dorothy E Est
Merklinger Laura
Miller Daniel Dawson
Miller Kathryn L
Ohs Class of 1983

Petersheim Melvin Jr
Phillips Mary Kay
Stauffer Patricia G
Taylor Matthew K
Woolf James P

17512

Adams John
Alecxih Peter C Jr, Sarah H
Arbutina Mary A
Baer Stephen
Barrett Catherine
Bessick Marie B
Blackwell Jason
Blevins Sarah R
Bowser Kyle E
Calkins Gaye
Clinton Lily A, Ava M
Columbia Fire Police Assoc
Connolly Chris A
Cooper Denny
Cooper Sarah E
Cosgrove Francis E
Cramer Delores
David Michael
Dickson William
Dunbar Kara J
Eskander Nabil
Estate of Clifford Sommer
Farmer Mary
Frescatore Consulting LLC
Fulmer Kristi
Garnes Kaliyma L
Gilbert Judy A
Gladfelter Christopher
Good John J
Groff Jason, Laura
Grumm Tina M
Gutierrez Rochelle Lynn
Hartz Anthony O
Hawkins Jadelyn L
Heim Ashley
Helsel Megan E
Hershey Elmer
Hiestand Ruth S
Hont Mei K
Jeff A Mcmillon
Jenkins Jamira L
Jurado Jean
Kennedy Thomas
Keushniggzngl Stephan, Carina
Kimber Dennis
Leiphant Wanda
Lenhard Ada M
Lewis John C III
Lopez Marjorie
Martin Nick
Mcclure Ethel H
Mcfadden Roosevelt
Miller Marissa S
Montanez Ricky
Morton James R
Myers Judy A
Nesteruk Michael J
Norton Jennifer
On Site Detailing Peter Chow
On Site Detailing Peter K Chow
Pagan Rosa N
Pearson Michael, Janet
Penwell Ruth
Portsch Mickey A
Postel
Reber Tracy
Rentas Edgardo J
Rettig Pamela
Roberta E Nissley Est
Roberts William L
Rodriguez Edgardo J
Salyards Mark Est
Santini Angel R
Scheetz Jacob T
Schneider Britny
Shand Valarie
Smith Melissa A
Smith Sheila
Snyder Robert W, Gale
Sommer Clifford J
Stence Margaret
Stevenson Eric
Stone Sarah
Sullivan Reuben D
Susquehanna Valley Nursing &
Synder Roy Sr, Pam
Thompson Gerald H, Jodi A
Tollinger Arthur D
Torres Maria M
Tressler Brandon
Trimble Cindy L
Trustees of the Ralph B Carruthers
Warner Sharon A
Weaver Ashleen L
Wilkes Charles

Witmer Ednamay
Yarnall Erica L
Zell Nicholas A
Williams Tyler

17516

A & A Auto Body
Athallah Sayeeda
Caldwell Thelma M
Combs John
Fisher Lisa
Kearns Sharon
Long Betty J
Lowe Joseph, Allen
Lyristis Bennis G
Moran Robert E
Ostrander Marianne
Phillips Charissa M, Judy A
Phillips Scott M
Repairs
Rose Kenneth A, Barbara A
Santora Chantel R
Sensenig Patrick
Sharpe Melissa J
Walton Nathan T
Wenczel Rosemary

17517

Barnett Aaron
Berry Junior F
Brugger Jeffrey
Cioffi Thomas J
Cocalico Ice Hockey Club
Coleman Ryan
Dariano Renee
Davis Henry H
Dougherty Abigail J, Sean F
Gensemer Helen E
Goodwin Sandra
Gueldner Hal
Hartranft Anthony
Heinsey Jeromie S
Hoffa Harold J
Hollinger Mary Ellen
Hoover Ariella Grace
Hoover Matthew S
Hornberger Brad A
Johnson Milton J
Jumbleck Kevin D
Kaufhold Alan Y
Lancaster Distribution Center
Landis Louise R
Leshner Jamie M, Wanda J
Lloyd Wayne R
Lor Cher
Lor Noulong
Marino Carmela Est
Mccauley Gary Alan
Mcoy Jeffrey
Moyer Theresa C
Muddy Creek Development
Noll Joseph A
Oneills Auto Body
Pha Yeeleng
Reel Robyn
Rentschler B Joyce
Richardson Theresa K
Schmeck Tiffany L
Smaltz John A, Rita J
Smith Jennifer
Strunk Garrett
Stvictor Penn
Vanorden Douglas, Susan
Wagner Richard S
Wargo Donna
Wilson Roxanne
Wolf Virginia L
Young Timothy E
Zane George O
Zerbe Deborah S
Wenrich Helen

17518

Baker Melody
Jenkins Derek
Phillips Melissa

17519

Albert Forrest Jr
Brown John
Coker Kristofer M
Elliott John
Hill Ann Marie
Hurst Leon
Kling Arthur C
Leinhausner Megan Irene
Miller Gina Marie
Reiff Paul H
Skiles Holly M
Steffy Twila

17520

Archibald Warren
Bentley Nelson
Brinkley Jason
Diem Jeffrey C, Ingrida Z
Dodson Melanie B
Fetter Kaitlyn
Fountain Ella M
Fulton Financial Corp
Hendricks Dale M
Herrisier Thomas R
Hogan Bryan E
Humana Inc
Joni Hoffman Dpt Cfmt
Kaps Dustin
Knapp John D
Lamoreaux Charlene A, Richard G
Lancaster Toyota Mazda
Lehigh Vly Resp CareIncstr
Loose Anson E
M&R Auto Center
Malone Roger
McElwee Matthew A
Oehrlein Mike
Oliveras Alexis M
Pearce Robert P
Roach Adam G
Scheuchenzuber Jane
Sexton Nathaniel
Sola Eric
Spangler
Tangled Manes Angie Maur
Town & Country Inc
Zellers Nelson

17522

Abendschoen Edward J, Sharon E
Aviles Jonathan J
Bachman Jane M
Beiler Jonathan
Berry Holly
Bitner Jessica L, Todd M
Bodnari Andrea
Burgman Kathleen A
Burke Michael
Burrus Sarah, Aaron
Byrne Ryan J
Capital One
Clouser M Or J
Coble Jasper Ellsworth
Compleat Restorations
Conner Erin N
Cover Scott R
Craig Sweigart D Deed
Crouse Shirley
Crumling Charles L
Davenport Garth O
Dillon Brantlee J
Efchak Kelly
Ensminger Georgia K B
Ephrata Community Hospit
Ernest Blumenthal Childrens
Faehling Karl H
Farmersville Construction
Ferrandino Brendisi
Forrey Daniel B Estate
Fromson Callie Young
Gebhard Gerald
Gensemer Austin M
Gerlach Marie Est
Gilpin Brandon S
Glick Mary J
Gmys Anna F
Good Stephen
Greene Richard
Guhl Motors Dvaa Inc
Gutierrez Brayan
Hallman Kevin M
Harrell Rosemary
Harris Charles Ii
Heckman Charles
Hoffman Donna
Hughes Anthony E
Hunsinger Robert O
Hurst Sharon
Huttle Brandy C
Jdm Transport
Keystone Villa at Ephrata
Klaassen Rachel
Knight Jonathan R
Krafft Gary
Kromer Elmer
Kunz Jared M
Lefley Anthony
Lh Zimmerman Ltd
LLC Martins
Long Larry
Ludwig Janet Est
Lutz John E Jr, John E Sr
Marquis Stephen M
Martin Aaron H
Martin Ashley

Martin Cheryl
 Martin Machinery
 Medmiston81
 Mendez Pedro D
 Miller Robert
 Minnich Jennifer N, Brock A
 Odebumi Babajide
 Olavarria Jonathan
 Palmer Linda
 Panza Domenic J
 Parvin Jared
 Patterson Olivia G
 Peachey Nancy L
 Peacock Kenneth W
 Pennsylvania Livestock Asso
 Ramcullin M
 Reese Derek H
 Ressler Melissa
 Retreat @ Lancaster County
 Rice Lawrence T
 Rutt Brian
 Schelling Robin
 Serrano Johan S
 Serrano Tonya A
 Shultz Ann F
 Smucker Daniel B Jr
 Stevens Jeremy M
 Strubar Bethany, E
 Summers Lester R
 Sweigart Marion D
 Telephack Jennifer
 Thao Angelina V
 Thoma Paul R
 Thompson Timothy N
 Topur Edwin
 Torresvasquez Candy
 Torrez Kimberly A
 Tree of Life Health
 Walker Kaitlyn Concetta
 Weather All Remodelers Cod
 Weaver Alison J
 Weaver Ammon H
 Weidman Jeffrey S
 Wellspan Ephrata Community
 Whaley Neil
 Wheeler Ethan B
 White Horace C
 Wicher Jerome
 Willison Sean
 Willcock Derrick J
 Wolf Deborah
 Wood David
 Wsp Usa Inc
 Xiao Jiayi
 Yarnell Shaunda
 Yarnes Darryl P
 Yeager Charles S III
 Zimmerman Roy E
 Zinner Aaron

17527

Automotive of York Gap
 Barr Elizabeth
 Beiler Micheal
 Berry Hunter
 Boggs Anthony W
 Esmilla Chona
 Gap Citgo
 Garcia Miguel
 Hofmann Cameron
 Latta Fletcher C, Stephen P
 Mata Lisa M
 Mckillips Roy
 Miranda Fernando
 Murray Kyle W
 Paradise Energy Solutions
 Price Theresa L
 Ramos Lissette
 Simonetti Roy
 Stoltzfus Barbara F
 Syphard Mary F
 Terlizzi Maureen
 Thomas Michelle D
 Tier Environmental Serv

17528

Drinkard Timothy P

17529

Burgess Dan M
 Esh Foods
 Esh Mary
 Fisher Joseph R
 Horst Dixon
 Lapp Diane
 Martinezrosales Santos
 Mittnacht Robert
 Myers Cemetary
 Pegan Construction
 Petersheim Aaron B
 Skiles Caryanne M
 Stoltzfus Martha S

17532

Altland Michael P
 Bair Richard
 Baldwin Helen E
 Black Mary J
 Cooper David B
 Emerick Christopher D, Jessica L
 Henry Susan B, Susan
 Jackson Christi Marie, Jesse L
 Laughman Ronald L
 Lefleyward Kailey D
 Peace Tom
 Slayman Robert R Jr

17534

Bpn Usa
 Esterline Marilyn R Est
 Gibson Louis E
 Hooper Inc
 Kauffman Melvin L

17535

Anderson Robert D
 Barlow Michael G
 Jones Anthony J
 Kennel Morrison
 King Angela
 McGowan Laura J
 Norris Joseph C Est
 Santiago Victor
 Wolfe Wendy H

17536

Borkowski Andrew J
 Hastings Karen
 Haynes Harry R

17537

Wall Patricia

17538

Axe Jennifer L, Ryan J
 Bernstein Keith A
 Capek Michael Dr
 Corniel Melisa S
 Davis Joe R
 Deng Chol
 Estate of Laura Hoffman
 Fuhrman Arlene
 Hoffman Laura
 Huang Aric
 Johnstonack Marie L
 Katz Richard A
 Kipp Franklin A, Herbert
 McCormick Dan
 Minder Christina M
 Neuschwa Robert
 Perry Ryan P
 Presgar Imaging of Rockledge
 Presgar Medical Imaging
 Richards Evelyn
 Ross Robert J
 Sardina Thomas J
 Scott Kelly C
 Simpson Judy
 Snow Matthew E
 Sophistigate Design
 Unearned Stadium
 W Martin Dinn
 Wauls Mary

17540

American Credit Accept
 Bair Nancy L
 Bareville Design
 Berry Pamela
 Bortle Charles D
 Bradley Indra E
 Burns Zachary Ryan, Sandra J
 Country Floor Store
 Creative Solutions Group
 David And Linda 48
 Diehl Motor Co
 Faus Helen
 Garner Edward C
 Hafner Reyna
 Hauck Mildred
 Hughes Jason R
 Hunter Victoria
 Imboden Charles
 Isaacs Kevin D
 Kane Michael P
 Keares Irene
 Lancaster Farm Fresh Coop
 Lancaster Generations
 Lewis Michael P
 Mcevoy Andrew
 Morales Donaldo Aulio
 Ostrowsky George B
 Pasquale Palumbo
 Poppe Roger A

Porsche Jennifer Denise
 Profer Inc dba Helen S Tavern
 Rieker Nicole L
 Rodriguez Tatiana
 Romaine Donna C
 Scherer Katrina L
 Shukure Aberash
 Stauffer Franklin D
 Stoltzfus Chris K
 Teschner Frederick
 Travis A Davies
 Upper Leacock Township
 Weaver John H
 Wood Ann
 Zoller Kylie
 Zook Transport LLC

17543

50 Units Inc
 Abozaid Ahmed S
 Accelerations Gymnastics
 Aclu of Pennsylvania Lancaster
 Adams Mark
 Adcock Robert
 Addis Group LLC
 Aavidum
 Ahlers Ann M
 Allen Ilona, Craig
 Andes Brent M
 Andrew Gemmill & Psecu
 Apel Walter G
 Baker Jeffrey Jr
 Barto Neil E
 Benjey Stephen T
 Bex Inc
 Brendlinger Harry E
 Brennan Sean
 Brenner James D, Nancy J
 Cauler Marian C
 Chelland Lisa R
 Cheung Sheryl
 Chilangos Authentic Mexican
 Clair Backline LLC
 Clouser Daniel
 Coble Donald C
 Coen Michael T
 Cole Rodney V, Stacie R
 Collazo Elkie
 Colwell Elizabeth
 Conestoga Oral and Max Surg
 Conkey Kaleena
 Connecting With Integrity
 Connelly Brenda K
 Costanzo Sharon F
 Cover Crop Solutions
 Crane Emily Ann
 Cubell Allen
 D & S Flooring LLC
 Devlin Matthew
 Dively Jennifer M
 Donlon Grace
 Drury Michael
 Earhart Kenneth M
 Edwards Brianna
 Elias Roberto
 Fowler Catherine E
 Frey Kimberly A
 Friel Joseph
 Frontz J Ann
 Gellrich Mary A
 Gemmill Andrew M
 Gibble Stephen R Esq
 Giorgio Transport Inc
 Glass Michael S
 Glessner Dale H, K B
 Glick Robert R Jr, Christina J
 Glouner KJ
 Gomez Ramona
 Goragandhi Dharam
 Graham Alan
 Grove Kelly
 Hagan T C
 Harmes Bryan L
 Heart of Lancaster Reg
 Heckman David M
 Henly Robert L
 High Suzanne
 Holub Mary J, John
 Horst Sharon L
 Hufford Daniel S
 Hursh Michelle, Jason
 Inman Paul K
 J and J Mail Services
 James David
 Jarema Anthony Jr
 Jing Yuqing
 Kassam Sherazad
 Kelly Linda H
 Kemberling Jordon
 Khn Inc
 Killian Patrick T, Nicole
 Knight Day Diner
 Knisley Alyssa M
 Kreiner John R
 Kulp Alyssa R
 Kurtz Charles H
 Lancaster Regional Med
 Lange Shirley A
 Leckie John F
 Leicy Jonathin E
 Liddell Jean
 Lititz Motorcar Inc
 Longenecker Casey
 Lt Trust Co
 Lucas Juan Jose
 Lutz Ryan
 Malizia Joanne A Est
 Martin Christine R, Lester
 Martin Debra L
 Martin Paul H
 Martz Robert
 Marzec Daniel J
 Mason Joel T
 Mattern John C
 Mcelroy Pharmacy
 Mg Home Interiors
 Micciche Mark
 Michiko Freeman
 Miksch Nancy E
 Miller Joshua
 Miller Pauline
 Miller Wendy M
 Minchoff Philip A
 Moffett Matthew
 Mohan Aditya
 Morris Abby E
 Mosch Christopher A
 Murphy Alex
 Musser Shawn
 Nickels Robin
 Nolan Smoker & S&A Paint
 Palacios Carlos Anthony
 Pattey Elizabeth
 Phillips Danny D
 Pierce Elizabeth H, Jay
 Poff Lawn Maintenance
 Rabid Janitor
 Radell William
 Rahn Linda A
 Reist Kim E
 Repler Inc
 Rettew Estate of Carl H
 Rosario Natalie
 Runk Barry L
 Russo Anthony F
 Sangrey Joyce A, John O
 Sauder Henry Scott
 Sauder John D
 Sauder R W
 Schenck Kurt
 Schepher William
 Schuler Melyny
 Scott Christian
 Seats Archie D
 Seguraortiz Luis A
 Senoret Group Inc
 Seyfert Daryl
 Shaub Investments
 Shaub Karrigan E
 Shaub Nicholas
 Shelley Dale Est
 Shirker Kathleen
 Sho Poe
 Sinback Meredith
 Smiley William
 Smith Blanche H
 Smucker Eli
 Smucker Jonathan
 Snader Paul Jr
 Stanke Ana E
 Still Frederic V
 Stobro Management Gp
 Strauss Mary M
 Stump Earl
 Styer Vanessa
 Susquehanna Bancshares
 Susquehanna Bank
 Telephack Jonathan
 Thode Henry III
 Thomas Angela M
 Thompson Jennifer L
 Tizzy Investments LLC
 Tomczak Cindy A
 Toro Virginia
 Turner Dorsey
 Valleau Tabitha L
 Vansteenbergh A Margaret
 Vega Andrea
 Velky Gayle A
 Walker Zachary
 Watts S Est
 Weaver Jay W
 Whitmyer Frederick
 Wilkinson Lisa L

Wilson Michele C, Christine
Witmer Donald
Witwer Davis
Wolf William D II
Wolfe Betty
Woolley Daniel C, Sherry S
Woyurka Christopher B
York G
Young Scott
Ypc Inc
Zeller John C
Zellers Curtis
Zerby Winfield J
Zimmerman Clair
Zimmerman Ellen
Zimmerman Richard

17545

Adcock Brothers Inc
Artman Brandon
Auker Leon W
Baker Curtis L
Beachy David J
Beiler Benjamin S
Beiler Chester O
Benner Paul B
Blough Lita
Bowser Scott D
Briggs Jaclyn
Brubaker John W Jr, Janna A
Brubaker Karen J
Buckwalter Kathleen
Bylerzamer Gretchen
Call a Spotter LLC
Capello Carl M
Carpenter Verna Y
Chaney Terry A
Davis Paul
Dennis Colleen M
Derr Janet S
Diehl Keith L
Dinger Cynthia L
Emby Robin E
Escobar Jose
Eshleman Stephen L
Fenner Drives
Flsmidh Inc Pa
Foresman Christine, Daniel
Fralely Betty
Garson Gary
Gibson Victor S
Goldman Anna
Goodman David J
Hamptons Cabinet Shop
Hawley Jacqueline D
Heilner Heatherly A
Heisey J Kenneth
Hershey Clair, Dale
Hollinger Heidi A
Hollinger Larry Todd
Hoover Regina L
Houston Monica
Hurl Hospitality LLC
Hymicker Martin
Independent Pdr Inc
Joseph J Swartz
Kreider Eldon W
Kulp Eugene Est
Kunkel Kenneth E
Kurien George
Lalla Molly
Lehman Harry R
Leon Edson
Longenecker Todd
Lucidonio Michael
Manheim Auto Auction
Manheim Hospiatily Ta Penn
Manheim Pennsylvania 00401
Manz Adam D
Marian E Adair Est
Martin Michael A
Mecormick John
Miller Edna
Mourning Light Foundation
Moyer Evan M
Murphy Tresa
Myers Lester
Nolt Kimberly Ann
Nolt Wilmer L
Oster Sonya
Patel Priyank
Petersheim Enos S
Ramcharan Kaso
Reznik Robert S
Richards Ruth S
Rittle David J
Roman James M
Rosbach Jean E
Ruth S Richards Trust
Sallerson Sharon
Schanz Eliese
Schlottman Barry L

Schlottman Patricia A
Scott Rodney
Shaffer Ethel F
Sigworth Mimi C
Stauffer Larry
Stoltzfus Justin
Surjan Brenda
Terenchin Shirley B
Therightresults Com
Weaver Jeremy
White Family Dental
Williammee John P
Winner Congrats
Wise Mervin D Jr
Witman Glenn H, Ruth A
Witmer Sherrie M, Dale A
Wolgemuth David
Yeager Ali T

17547

Abbey Lehman
Allen Tom G
Auten Melissa M, John A
Baillis Maureen J
Baker Lauralee B
Bard Judy
Coley Matthew T
Crane Joan
Donegal Insurance Companies
Ebersole Michael W
Ferrari Philip J
Fitzgerald Stephanie
Glaxcosmithkline
Gonzalez Evelyn
Hamilton Laura L
Karim Aaron
Kreider Casondra
Landis Kirk A
Leblanc Carol III, Conrad
Macedenmark Macedenmark
Marschall Lynn
Martin Jayne L
Mcelhenny Jerry
Myers Patricia L
Rineer Kristen J
Shenk Zachary
Sienkiewicz Amy M
Stultz Gabriel
Thru It All Auto Body
Tuckahoe Landscaping Lawn
Van Laar Gregory
Witmer John

17550

Carroll Lynley
Denis Richard J
Emby Audrey
Graham Colby A
Hall Larry
Papp Edward

17551

Allen Kendra
Anderson Lauren
Bandzi Mary E
Burns Michael
Clerval Ash
Cutting Edge Grounds Keeping
Dombach Elizabeth
Fan Xiaodong
Groff Mwade
Handel Mackenzie J
Heckrote Lauren
Henry Anna L
Hibbard Herbert Jr
Hickernell Connie R
Hoglund Thomas G
Homsher Marilyn K
Huang Yingou
Hughes Connor
Kendig Susan
Kiebler Jennifer, Scott A
Kramer Andrea L
Kulp Jacob M
Luck Wendy S
Megilligan Marie L L
Musser S Inc
Niesen Henry A
Ortman Skylar B
Quinn Alex M
Schmidt Jeffery
Shedehelm William
Slothower Jordan
Souders Juliann E
Steuceck Guy L
Stoner Brandon S
Weaver Michael
Young Kathleen R
Yun Samantha R

17552

Baker Solutions
Baronak Jill
Beck Eric
Bender Patrick, Buffy
Bomberger Laura
Camacho Clavel Doroteo
Carrigan Veronica
Carter Danielle N
Cartwright Rae
College Herman
Cotton Anthony
Crabtree Kevin
Donegal Wrestling Booster
Dtz
Elevape of Pa LLC
Engle Erica L
Farney Maudevlyn V, Vernon H
Feltly Alex
Ferri Kaila M
Fitts Jeffrey
Francois David
Ger Pa Equipment Store
Geiger Margaret E, Michael B
Geiger Nicole Ann
Greenly Jeremy
Gruber Mary Jane
Hamill Travis
Herman College Est
Hiatt Kenneth L Jr, Patricia A
Hollingsworth Kevin
Holmes Christine, Robert J
Hostetter Donald L
Hubbard Miriam L
Huber Billie
Kast William
Kauffman Elizabeth R
Kempton Daniel T
Kope Dustin
Kreider Lucille
Leffler Energy
Magdaleno Maribel
Malinak Eric J
Mccaskey Jonathan
Melendeztorres Joe
Morris Robert E
Musser Cody
Norhood Nancy J
Obetz Gail S
Ogle William A, Linda K
Ogrady Elizabeth
Parker Shirley
Patel Shilpaben J
Penjoy Company
Randisi Bonnie
Rice Donald J
Rivera Wayde
Roesly Josh M
Roth Roy H
Salgado Laura
Schlaybach Tina M
Shank Andrew
Shearer Melvin E, Kelly
Shenk Wanda M
Sheppard Chris, Erin
Showers Mary E
Sites Erin Jo
Smith Timothy J, Clyde J
Smoker John D
Stark Clark R, Karla R
Stuart Daniel R, Anne R
Sultzbach Taylor
Tavares Nelson
Thru It All Body Shop
Tristate Biomedical Inc
Union Community Bank
Vanbelle Michael W Jr
Wallace Heidi, Terry
Walters Lillian
Watts Minor
West Gregory
White Kevin
Winebrenner Mary J
Wittel Jeffery
Wolpert Lawrence
Zeller John

17554

Allen Janice M, Teresa A
Arter Andrew
Bierly M
Blaise Daniel
Cantleykline Shawn M
Cappabianca Simeone E
Cook Louella Paige
Corbe Rose
Corniel Anddy
Costabile Carol A
Demarco Anthony
Denisalliancy Christianie
Dietrich A Scott
Evry Nathaniel

Farid Catren A
Gilbert Barry
Hagan William J
Kurbanov Davron
Landis Steven
Lift Inc
Madar Ronald G
Mcdermott Kaitlin
Merchant One Payment Sol
Noel Richard R
Rineer Kelly L
Rs Hollinger & Son Inc
Sauder David J, Ruth A
Subers Brittany A
Taji Mary A
Tran Rinh
Villadelorto Shaki
Vitale Marshall
Wagner Robert
Wendler Ellen L, Jack E

17555

Adams Henry M
Blank Daniel
Brubaker Philip
Brubaker Randall K
Buckleys Pest Service
Diller Timothy
Geesey Belinda A
Gilotti Catherine
Harpel Kyle
Huber Daniel L
Jarrett Anthony L, Jo Beth
Kessler Rehab West Orange
Martin Elam L
Martin Tray
Mohn Scott
Oudinot Kathleen D, Mark D
Smucker Moses
Sult Michael
Vincent Ethan Mich
Weber Kevin T
Young Darlene J

17557

Alouette Cheese
Berk Tek
Bjalmie Steven P
Boyd Tracy
Buehler Christin R
Country Lane Gazebos
Countryside Builders
Crowthier Beatrice Est
Cruzlopez Jose L
Delgado Alexander
Destiny Lines LLC
Duty Shawn M
Eby Family Association
Faix Dennis W
Fenninger Kristina
Fessenbecker George
Fetterville Express
Foster Frances
Foster Francis Est
Friel Abigail
Good Pauline M, Ralph L
Green Raymond L Jr Est
Hove Brian D, Sherry
Intrepid Acquisitions
Jones Jeff
King Robert E, Jill M
Kuzma Walter T Mr
Lapp Transport
Luder Katherine M
Luttrell Corey D
Marquis Sean
Martin Brandi
Martin Bruce A
Martin Rundle & Superior
New Holland Cement
Newschwager Danielle
Paul Martin Trucking
Perez Joshua D
Quan Hoa
Reyes Sandra Y
Ritz On Main
Sherrer Charles A
Simes William D
Smucker Moses
Snodgrass Barry L Jr
Speciality Dist Corp
Sportsman S Shop
Stahl Gary M
Stoltzfoos Levi
Tirado Kristian A
Tran Amanda
Triangle Communications
Vanart Stephen
Weaver Ervin N
Winemiller Robert
Woods Tanya M
Zimmerman Alvin N

17560

Anderson Bonnie E
Carcamo Alex
Dean Dean
Hambleton Rebecca M
Jasinski Georgann, John M
King Benuel K
Madric Nevin J
Morales Auto Sales
Pierce Stephen M
Recarde Seth
Schneider Gregory L
Shaffer Edgar H
Troutman Bruce
White Carly J
Williams Kayla M

17562

A and R Crafts
Alawdi Ayad T
Ayllon Lidia
Blank Omar F
Buckwalter Dorothy M
Esh Samuel A Jr, Linda A
Feister Susan L
Graybill James F
Kruft David K
Kruft Family Irrevocable
Rapp Randall E
Stewart Gina L
Stoltzfus Samuel
Stone William Sr
Toscani Stephen T

17563

Bonillaaleman Gladis
Borror Heather
C and L Nolt Transport
Cochran Eric
Difabrizio Michael J
Gravatt Robert K
Halsey David M
Henry Kenneth E
Kraynak Timothy J, John
Miller Royden K
Penn MD Materials Div
Portillooguzman Cesar A
Remaley John
Stoltzfus David

17564

Brown Dorothy S, Walter T
Estate of Violet Herneisen
Herneisen Violet M
Martin Kervin
Violet Herneisen Est

17565

Ament Brian
Deck Ross A
Gieniec Tyler Lee
Gross Keith
Hartensine David
Hooven Daniel A
Jewell Mabel
Kline Stephen, Debra
Myers James W
Neff Daniel R
Pare William L
Poetzl Dean R
Rakerwinnerling Carla D
Rothweiler William D, Lynne M
Russel Strunk & Deborah Van Pelt
Shover Patricia L, Roly I
Sorce Richard J Jr, Gregory M
Timbrell Gail L
Trauger Trucking
Wertz Anna H

17566

Badger Robert L
Bair Nelson E
Barron Melvin
Canale Eric W
Croman Russell E
Crouses Body Shop LLC
Duvall Inc
Ferguson & Hassler
Four Sons Glass Inc
Frey Adolf E
Glass Douglas E
Glick Joel K Jr, Lizzie S
Houser Michelle
Income Store
Jackson Daniel J
John Haneman
Kachel Miriam H
Katherina Komisarjevsky
Kaufman Rimm
Kevin Rizzi
Lancaster Dorothy
Mccluskey Jared

Meghee Lesley A
Moran Abby N
Mowery William S
Ngo Nho
Noe George
Omerly Audrey M
Parrett Amber
Polignone J M
Quarryville Subway Lc
Shallcross Doris M
Sheets Kelly
Stewart Rebecca C Est
Summers Roy S
Todd Ernest L
Turner Timothy Scott
Weigand Frank M
Wesley Church
Young Kevin J

17567

Air Liquide
Dorma Usa Inc
Hainley Jeffery L

17568

Kaiser Jacob N
Quality Stone Co

17569

Aaron Corey Mr
Brackett Annmary
Fryberger Staci
Guthrie Evan L
Hartzell Bruce J Est
Heidelberg Custom Builders
L and J Transport
Leveline Construction Inc
Menet Melissa L, Jeffrey J
Miller Randall S
Page Kameron
Shade Jared M
Shanaman Stephen
Tucker Phyllis C
Usa Rural Housing
Weaver Devon M
Witmer Joanne
Wolf Theodore G, Lenthia

17570

Gantz Christopher

17572

Amin Keaton A
Beiler David J
Chirico Robert M, Erna H
Discbine Doctor
Hamilton Matthew J
Iadevaia Elena
Kouba Hallie F Est
Nguyen Dung
Pennington Michael C
Phan Quan
Schaefer Russell G
Sleep Inn and Suites
Stoltzfus Elmer W

17575

Deeg Jr Ellwood I
R W Connection Inc

17576

Mease Kath L

17578

Amilci Weaver & Cameron
Bouder Brian
Demmy Earl H
Einwechter Dorothy
Fork Point LLC
Frederick Betty
Gerhart Earl R
Harnish Mary Grace
Hertzog Rose
Lanco United 93 Boys
Marino Bonita
Martin Wilmer
Mellinger Gregory A
Myer Jonathan
Pennypacker Scott E
Pfautz Hope E
Robertson Kenneth
Russell Gary
Shawn M Martin
Smith Consolacion
Taylor Cornelia A
Tuttle Audrey
Weaver Dwayne
Weaver Joseph
Weitzel Daryl
Young Edna A
Zimmerman Kevin L

17579

Braungard William Jr
Clipper Nancy L
Fickes Richard, Ralph
Fisher David J
Fisher Barbara D, Samuel L
Harnischfeger Kevin
Lancet Technology Inc
Layton Darren M
Macdonald Dana
Maurer Cliff
Padlaszek Joshua
Pirozzi Kristofer
Sprock Barbara
Stoltzfus Kim
Tropp Samantha Stefanow
Tshudy Megan L
Wanner Group Inc
Wyant Steven
Zaccaria Mary C

17580

Beiler John M

17581

Groff Betty
Paradise Truck Tire Special
Steinmetz Alfred G

17582

Crown A Excavating
Deleon Nathaniel
Gantz Sara L
Quinn Rebecca O
Resch William A
Shertzer P Nelson
Snyder Kelley S
Stetina Joseph
Warner Jeffrey S
Wright Cassandra

17583

Carr William M

17584

Ackerson Frances H, David J
Autotraders International Ltd
Bagdasarian Andrew, Elenore G
Byrd Melissa J
Coates Scott
Cole Lolita
Derr Brandy
Diaz Angela
Disalvi Elizabeth O
East Lansdowne Fire Co
Eisenberger Dale A
Fiora Verna C Est, Glen E
Gillichbauer Robert
Harnish Jennifer
Harnish Linda Est
Heisler George T Jr
Helm Glenn Newton
Herr Phyllis
Jensen Bernetta
Johnson Lois M Est
Jones Elise
Jordan Boynton Educational
Kreider Derrick
Landis Stephen, Debra
Lewis Elizabeth
Long Carly
Mara Elizabeth W, Paul V
Mccardell Jim
Mconaghay Dean
Medic 93 Inc
Mellinger Ruth B Est
Mercer Lisa
Miller Mary
Northampton Clinic Co
Paul V Mara Trust Ua
Persson Derek M
Pratt MD Robert S, Yvonne
Puffer Nancy W
Restore Core
Richards Paul
Robinson James E
Smith Milagros V
Stewart David
Stewart Katherine
Trst Paul V Mara Rev Trust
Vreeland Walter E
Willow Street Beer Distrib
Willow Valley Associates
Witmer Jim
Zerwekh William C

17585

Beitzels Spraying

17601

Abadir Essam
Abbarno James
Abstract Associates of Lanc
Abundisallende Wendy P
Achey Russel F, Barbara L
Adams Misty
Adkins Mariam R
Albright Richard H Jr DDS
Allison Paul K
Aloi Helene
Arce Mariela
Armitage John B
Asuncion Jonathan P
Ayanto Meireg
B & W Partners
Baidoo Edward
Baker Shawn P
Balsdon James A
Bank of Lancaster County
Bartholomee Theodore M
Barto Samantha R
Baumgartner Jill B
Bechtold F H
Bender William F
Benitez Juan
Bermel Katrina
Bigelow Barbara Jean Est
Bleacher Jeanne
Bolton Carrie A
Brady Scott
Brandt Melissa
Brenner Rosalie
Brubaker Earl M
Brubaker Morgan E
Bryant Henry
Buckwalter Sara T
Burkhardt Sheri
Burns Elizabeth
Byerly Wilbert T
Byers Clayton
C M Electronics
Campbell Barry L
Carberry Barbara S
Carolyn D Trythall Est
Carter Nathan W
Carter William
Casas Iglesias Eduardo
Cavallo Tucker
Champ Jeanette A, Richard C
Chen Li Quing
Chubb Larue Jr
Chung Jane
Cigan Steven
Clavijo Renato
Coldren Victoria L
Conahan Erin
Connection Inspecti
Cooper Raymond F
Copeland Bonnie J
Core Four Inc
Coresource Stream Energy
Corp Blackfor
Cortes Maria E
Cristino Shirley A, Marco
Crosby Jocelyn
Crossgate South Homeowners
Cubine Donald E Est
Daniels John L
Day and Zimmermann Rrp
Deavel Anne
Deibler Patrick A
Dibeneditto Whitney Kay
Direct Ink Inc
Dodge Laura F
Dommel James
Dreisbach Specialties
Dutch Family Services
Eberly Elsie R
Ecore International
Elliott Francis S
Entrepreneur Marketing
Eshelman Michael
Estate of John Buckwalter
Eurofins Viracoribtt Lab
Evans Warren E Jt, June Jt
Eye Care Groupof Lancaster
Faulkner Bmw
Fleet Michele M
Forsyth John M
Foster Jonathan P
Freile Barbara S, Luis
Froze N Yo Cafe
Fryberger Sylvia M
Gable Lisa
Gabriel Brian C
Gallier Korrie
Garity Grace
Geisenberger Jacques H
Getz Robert Est, Robert Z
Giacobello Frank A, Janet M
Gingrich Rodney W

Gish Melissa J
 Gonzalez Madeline M
 Gross Frances L
 Gsm Industrial Inc
 Hall B
 Hallquist Kyle
 Harris Eileen Ruth, Jerrold D
 Haverstick Barry
 Heagy Foods
 Heckman Jeanette A
 Heilman Jeffrey
 Hendrickson Anna K
 Herman Donald G
 Hesham Walid
 Hess Benjamin H Jr
 Hiep Ngoc Vo
 Hill Carl Alan
 Hodge Lisa Gail
 Hoffecker William S
 Hondares Marc A
 Houghtaling Sheri
 Hudack Peter S
 Hudock Joe
 Iamurri Melanie A
 Integ Group Practice
 Invest Financial
 Jackie S Endeavors
 Jakobsen John
 Jds Retail LLC
 Johns Arthur
 Jones Arthur
 Jones Body Shop
 Jones Marian
 Joshua Christman D
 Jpmorgan Chase Bank
 Kauffman Linda
 Kenderdine Sandra J
 Kendig Betty Jane Est
 Khayyam Umar
 Kieffclean Inc
 Kilstein Candace
 King Aaron
 King Erica R
 King Susan
 Klausmair Construction
 Klein Jeffrey
 Klimchak Christophe
 Kochel John
 Kol Ali
 Kourgelis Constantine
 Kouros Gus S
 Krantz Joyce L
 Kreider John E
 Kreider Keith O
 Kroot Gary L
 Kulp Dianne
 Ladjack Robert J
 Laird Taylor R
 Lamb Peter
 Lancaster Ear Nose and Throat
 Lancaster Mold Inc
 Lancaster Orthopedic Gro
 Lancaster Outpatient Imaging
 Lancaster Rehabilitation Hospi
 Larrys Tool Outlet
 Le Michael
 Lee Sean
 Leed Stephen
 Lehman Douglas
 Leppo Duane M, Jennifer
 Lewis Richard
 Lewis S Todd
 Li Donghui
 Lor Eng
 Lovelidge Sandra, Leroy
 Lucky Jackpot
 M&T Mortgage Corp
 Ma Bonnie
 Madison Realty Assoc
 Manheim Township
 Mann Suzette M
 Marie Petters Kelly DDS
 Mariner Finance LLC
 Marotti Louis A Jr
 Mazza Brittany
 Mcdonie Megan
 Mcfalls Davene D
 Megarry John F
 Mclean Mary C
 Meak Chesda
 Medical Rehab Assoc
 Medical Support Prod
 Meehan James A
 Megilligan James
 Melendez Justin G
 Mendoza Enoch
 Mercado David
 Metro Express
 Mid Atlantic Surgical Serv
 Migdon Rodger
 Mikes Truck Service
 Miller Jeffrey R

Mink Arthur M
 Minnich Zachary
 Mml Investors Services
 Montas Eunide
 Moore Lisa
 Morgan Stanley
 Morganti Steven L
 Mount Nittany Medical Center
 Mowrer Corey
 Moyer Edwin G III
 Moyer Elizabeth J
 Moyer Linda
 Mueller Joseph
 Murphy Eric K
 Murray Clinton
 Nallavelli Dinakar
 Naro Chris
 Nathan Fuller & Rebecca Fuller
 Nathaniel G Mclean Trt
 National Tire and Battery
 Neffsville Pharmacy
 Nevarez Timoteo
 Nissin Foods Usa Co
 Norris Robert J Jr
 Novack Anthony A
 Obrien Heather, John J
 Orthopedic Associates of Lanc
 Ortiz Luis A Jr
 Oskamp Emily
 Pain Medicine & Rehab
 Park City Diner LLC
 Patel Purvi J
 Payano Ramona
 Pengju Zhao
 Peregrin Sheila T
 Perry James
 Peters Richard J
 Phillips Verla R
 Pichler Peter Paul, Mary A
 Poff Stephanie
 Pomales Patricia G
 Postal Connections 223
 Primitives By Kathy
 Primo Hoagies
 Public Speaking Project
 Pudine Richard
 Pudlow Richard
 Pulskamp Eric V
 Purvi Realty LLC
 Qusose Rosette A
 Rannels Leesha K
 Ravago Cyrus
 Reese Timothy J
 Reinaker Donna S
 Reyesmorales Reynaldo
 Rhoads Donna E
 Rice John H Jr
 Rich Zachary A
 Richartz Kaity
 Rigano Rudolph F
 Rios Jermaine A
 Riverabonilla Carlos A
 Rohrerstown Educatio
 Rojas Wilmer G
 Rosander Dorothy
 Ross Avanelle K
 Rothweiler Helen M
 Routly Yvonne H
 Rowley Tracey L
 Rr Donnelley & Sons Co
 S A M Hazelet LLC
 Samtay Inc
 Sanchez Dominik
 Sandhaus Sara
 Schoenberger Jeanette E
 Sciscento Robert
 Scudner Caralyn A
 Segurarodriguez Lazaro
 Seiders Charles F Jr
 Shovlin Ty Z
 Shuman Leigh
 Simmons Tate R
 Smith Freda
 Smith Timothy
 Snyder Endodontics Plc
 Spangler Marianne
 Specialty Products & Insul
 Spencer Christopher J
 Spi Winroc
 Stanley B Williams Rev Tr
 Stassel Jeffrey
 Steiner Philip
 Stiffler Charles E, Faye L
 Stokes Lottie
 Stotsky Michael S
 Sullivan Christie
 Sunoco Pipeliine Percheron
 Sunrise Living
 Swiegart Jeffrey G
 Szabo June K
 Szutowicz Carol
 Tapias Orozco Alba M

Thieroff Victoria
 Thomas Craig
 Thomas Michael L
 Thuresson Rosalynn
 Tomason Donna D
 Torres Janice M, Luis R
 Transue Tyler J
 Trone Patricia
 Tvma Inc
 Universal Hospital Svcs
 Urbanik Kelly M
 V&S Lancaster East Inc
 Vandivner Robert, Leah
 Via Robert James
 Vu Yen
 Walker Grant
 Warkoski Patricia, Allen
 Weaver Elise
 Webrestaurantstore
 Weiss Kathy B
 Wellspring Media Inc
 Wenditz Douglas C Est
 Wenger Ashley N
 Whalen Insurance Assoc
 Wickenheiser David
 Winroc Refunds
 Wise Christoph D
 Wissler
 Witkowski Edward P
 Wood Darrell, Marlene
 Woodman Carol
 Young Lester
 Young Wesley M
 Youtz James F
 Yusniel Stevensonhidalgo
 Zalalas Angelo
 Zalalas Stephan
 Zamora Eulalio
 Ziegler Florence Stewart

17602

Aguilar Margarito
 Aguilarherrera Nixabel
 Alghazawi Fatema Awad
 Allan E Granger Estate
 Allen Terese
 Aluqdah Asmar K
 Anderson Cindy L
 Anderson Todd W
 Angel And Sons LLC
 Annese Stella
 Anotaxolio Carlos A
 Arnold Jacob
 Asencio Felicia
 Asso Roger Jr
 Auden Virginia B
 Babcock Scott
 Badillo Bienvenido
 Baez Vanessa
 Bahane Emmanuel
 Baker Anthony J
 Baldallaque Amarilis
 Balrey Snyder Llp
 Bank of America
 Baquerizo Sara P
 Barr Gynieth M
 Barr William
 Batista Andiolina M
 Beiler Linda S
 Bell Timothy S
 Benavidesrodriguez Ana R
 Bennett Christopher
 Bert Marlin E
 Bessiak Elizabeth
 Bett Doreen W
 Blanchard Steven
 Blevins Kimberly
 Blose Nicholas D
 Blueprint Private Trust
 Brainard Stella A
 Brown Taylor
 Brubaker J D
 Bruno Deborah E
 Burgess Rita L Est
 Burgoscotto Jonathan
 Burks Aja J
 Burross Estelia L
 Bury Gregory S
 Butler Louise
 Calder Meredith L
 Calderon Serena
 Campbell Andrea
 Candelario Adriana
 Carlos Padillacolón & Mellott
 Carr Darrell
 Carr Dorothy E
 Cascarella Tracie L
 Castrorajas Jennitza M
 Catanzarite Jill D
 Cauthorn Barry E
 Centenobernuy Waldo
 Cha Julie
 Chen Aiguo
 Chevronton Rebecca Slade
 Chiem Neary
 Chrek Sakhan
 Colantonio John L
 Cole Betty M
 Cole Lolita
 Colon Idelys
 Colon Milagros
 Condor West Chest Benz
 Cooper Meadrith
 Coppett Mary
 Coraromero Luis D
 Corniel Carmen D
 Cotte Irving
 County of Lancaster
 Crespo Miguel A
 Crummel Lori A
 Darrenkamps Mount Joy
 Dean Tracy M
 Decker Josiah
 Dejesus Paul
 Demuth Foundation
 Denlinger John
 Dickinson John W Est
 Diegel Jamie A
 Diffenderfer Robert L
 Diller Joseph L, Joe
 Dinoff Lawrence, Sandra
 Dishaw Rosemary
 Diverse Systems Group
 Dollar Dealz LLC
 Dominguez Gladys
 Donnelley Matthew R
 Dusablon Michael P
 East Lampeter Township
 East Side Comm Kitchen
 Ebenezer Wholistic Foods
 Eighteen East King Street
 Emery Renee C
 England Victor Est
 Eshbach Mary M
 Ewing Steven L
 Fake Shyanne
 Family Chiro of Lancaster Co
 Farmer Linda L
 Fb Money Club
 Felix Maria
 Ferreira Michael G
 First National B The
 Fisher Ashley M
 Florescarrasquillo Yvonne
 Floresdejesus Melvin J
 Flowers William L
 Frank Kaitlyn E
 Freas Janene
 Fuhrman Corey
 Fulton Bank
 Funk Dorothy M
 Gabriel Nickson
 Gammache J J
 Gantz Myrtle
 Gantz Myrtle Est
 Garcia Alberto
 Garcia Omar
 Garcia Zoa
 Garvey S Pharmacy
 Gehringer George
 Genkinger Alice M
 Gianoukas Louis Albert
 Gilchrist Alexander
 Gilmore Shane
 Glidden Paint Co 0438
 Gloria Camacho & Credit Accept
 Godfrey Advertising
 Gonzalez Alexander
 Gonzalez Enid
 Gonzalezruiz Damian
 Good Kenton J
 Grey James D
 Groff Brian K
 Guerrero Nina
 Guerrero Randolph
 Guruji Inc
 Hammerstone Tabitha
 Hansson Tomas
 Harley Ernest Jr
 Harris Hattie E
 Harrison Lamont
 Hartman Samuel H Jr
 Harvey William
 Hector Perez
 Heim Michael
 Hernandez Antonio
 Herndez Elia
 Herr Ellysa Ann, Creta W
 Hershey Jennifer
 Hershey Real Estate Serv
 Hershiser Robert
 High Adam P
 Hoangnguyen Vu
 Holland Rickey L

Homsher Ruth L Est
Hopkins Anthony M
Housing Development Corp
Howard Ruby A
Hyatt Sarah Ms
Irizarry Melody
Jackson Terah
Johnson Craig
Jusino Pedro
Kabacinski Stanley J
Kennelley Ryan L
Kerns Linda G, Carole
Ketihgodsey Austin
Key Elaine
Keyer Jennifer L
Kim Reynolds Sdol
King Lottie M Est
Knaub Emily M
Knight Kelly
Knight William
Knox Kate L
Kroplesky June, John
Lagrenade Marie
Lancaster City
Lane Clarence T
Lane Harold
Lanham Jill, R S
Lapaz Domingo H
Lapp Ivan
Lawson Stephanie
Lazlo Tanacs
Le Alvin
Le Linette T
Lee Jackson
Liana Zo Sang
Limbu Gita
Linda Beiler Key Endeavors
Lofton Legartha E
Logan Greg A
Long Teng
Lopezdecastillo Elia
Lowenstein Carol A
Lowry Audrey, John W
Lucianne Perez
Ludwig Michael S, Michael
Lugo Susie
Maddoju Sreekanth
Madison Norman
Maldonado Pablo J
Malles Matthew J
Marcella Stephen
Marrero Kyle
Martin Rindy L
Martin Robert S
Martinez Fioldaliza
Martinezortiz Edgardo
Maxwell Tysha
Mcbride Helen J
Mcbride Helen V
Medina Melissa D
Medina Santana Juan A
Medinabrucelez Yoanka
Mickel Shannon
Mike Snyder & Donna
Miller Christopher
Miller Donald S
Miller Law Associates
Miner Samie
Miranda Gilberto Morales
Molly S Pub Inc
Montalvo Samuel A
Montosa Shalene
Monzon Santiago Evelyn
Moreno Orivalte
Mowrer Beatrice J
Muhire Joseph
Mulvenna Brian
Munguia Jose
Murray Charlie
Murray Clint
Myers James
National Pretzel Co
Negron Adgerly
Nentwig Lloyd
Nesbit Edward
Nestorick Harry
Nicholson Joan M
Niemi Kenneth, Mary
Nolan Alexander H
Nugent Charles J
Nye Brandon A
Nyiraguhirwe Mukamusoni
Oates Debra
Ortendahl Naomi S
Ortiz Belizamarie S
Ortiz Jose
Ortiz Wanda I
Owens Cleveland Jr
Owens Tyler
P&O Market
Peerless Saw Company
Perez Karla

Perry Barbara J
Pierre Jean Marc
Pok Oeun
Polignone Josephine M
Poole Ronald S
Preferred Health Care
Pritchett Doris F
Quinones Luz
Ramada Inn
Ramirez Shienne
Ramos Diana M
Reid Daizon
Reyes Mercedes
Reynolds Kim
Ricky E Mc Crabb & Norma L
Rivera Jose Jr
Rivera Victoria A
Rivera Yolanda
Robbins Bernard
Robledo Radames N
Rodriguez Jorge
Rodriguez Leonel
Rohrer Margaret E
Romaine Living Trust
Root Colette M
Rotheld Milan
Rwegasira Deogratias
Saintcyr Medilienne
Sanchez Elsa
Sanchez Jose A Jr
Sanchez Luis O
Santiago George A
Santos General Cleaning
Schlottman Jared Brent
Schnader Jill
Schultz Judith E
Schultz Kelly E
Sebuzeyi Gasore
Severein Lieshe
Sheetz Kenneth H
Shirk Jason
Shivery Arthur L
Shultz Michael K
Sierramarrero Carmen
Silva Leonel
Silveri-Hiller Nicholas
Smiley Mildred
Smith Charles R
Smith Ralph S II, Dorothy
Smith Troy
Smoker Kimberly A
Snack Techniques
Sobala Lucy A
Sollenberger Kyle
Sorianoamorla Julia
Stevens Greenland Cemetery
Stewart Alice M
Strohmaier Kirby L
Styer Kenneth
Suter Donald K
Talton Tiffany
Taylor John P
Texidor Angel L
Thach Huol
Tolton Tyler
Torres Gerardo
Torres Hector G
Toyota Motor Credit
Tran Maihanh Tri
Trauger Virginia
Trunfo James P
Ua 28-Oct-92 James D Grey
Vallejo Francisco J
Varunok Maria L
Vazque Mayra B
Vazqueztorres Erick L
Vega Jhonny
Velez Hilda
Villa William M
Virus Enterprises Inc
Vyrochanaka Srean
Walker Shelly
Walks Patric
Watson Margaret L
Weigand Paul M
Welk Collin S
Werner Jami L
White Gabrielle J
Whitfield Gary L
Williams Bruce
Willis Mary K
Wilson Sade S
Winder Shaquan
Winters Leighann, Michael
Woolf Betty Sue
Wright Charles
Yang Shumei
Zink Charles D, Irvin Est

17603

Abadir Essam
Abbas Ahmad Mohammed
Adamson Brandon
Aichela Marianne C
Alrasheedi Khaled
Americans for Americans
Anderson Carl
Andres Mayda
Apex Advertising Inc
Araya Mario Edgar Sr
Arment Alyssa
Atheism Skepticism Knowledge
Atwater Blaine Jt, Lisa Jt
Aubitz Nicholas
Aument Brake Supply
Bailey Lyn R
Baker Roy L
Bako Touna A
Bartee Donyell
Barto David A
Bates Enterprises Inc
Bcs Investments LLC
Bear Shirley M
Beausejour Immacula
Bebo Robert
Benson Walter J
Bernard Patrick S
Betancourtmiranda Maily
Bhhs Homesale Realty
Biddle Carl D II
Big Lots
Black K Collectibles
Blakely Migdalia
Bomberger Andrew
Boone Lisa A
Bradley John Jr
Brain Orthopedic Spine Spec
Brenda Nuneznunez & Ltm
Broderick Frank
Bronokoski Michael R
Brooks Pearl
Brower Suzanne
Bryson Blanche A Est
Buckman James
Burchik Mary
Burger Kathryn
Burkhart Richard
Butler Ryan J
Calderon Anabel F
Caraballo Julian
Carey Elizabeth
Carmichael James
Carr Katheryn
Carrasquillo Orlando
Carrasquillo Orlando Jr
Casianodejesus Neicha
Cd Dombach & Son
Chapman Ford of Lancaster
Chavez Heather M
Cheal Robin S
Cherry William
Chung Kam
Ciprian Maria
Clark Mark
Coleman Jonathan
College Ave Fam Med 171 792
Colon Alexander
Colon David
Colon Juan
Colon Miguel
Colonyuret Robert
Combs Steven
Companion Care of Lanc
Cooper Kenneth A, Nancy A
Cooper Kenneth A Est
Coral Grocery
Corbett Ashley N
Cortes Norma I
Cruz Destiny
Cruz Josephine
Cruz Nicky
Cruzmas Wendys
Cyr Nicholas Edward
Damico Ryan C
Darrenkamp Ryan D
Davies Colbey Bryce
Davies James Jr
Dejesusrodriguez Jose
Deli LLC
Delia Benjamin
Delvecchio Alex Frank
Dempsey Roseanne
Dhungana Lok
Diaz Jesus T
Disla Tito
Dombrosky Timothy J
Donahue John Patrick
Double Helix Design
Dougherty Kimmarie
Dow Kevin J
Draude Timothy P

Driskell Hannah
Drogaris Ed
Drogaris Kay P
Drolet J R
Dunn Kevin
Ebersole Meg
Edelman Mary C
Elizabeth Elizabeth F
Emerick Heather
Engle Robert D Jr
English Nathan
Envirosan Inc
Escarraman Mavra
Eshbach Tristan E
Espola Gerrilynn
Essis Terry
Estate of Dale Snyder
Evans Clinton
Evans Harold
Fair Nicole
Feliciano Cynthia
Felicianojurado Abdiel G
Ferrer Nigaglioni Kevin
Firemens Association of Se Pa
First Logistics Group Inc
Fischer Brad S
Fiscina Peter
Flip Flops of Lancaster
Florian Lidna
Fogel Keith
Foley Victoria
Ford Robert M
Foundation A Week Away
Francos Esther G, Alexis
Fretz David E
Freyer Anna M
Fuentes Isaac
Fuenteshernandez Nancy
Galarza Marian J
Gall Kimberly A
Gao Shunqi
Garcia Salvador
Gardner Eric P
Gelman Jeffrey, Edward
Genkinger Alice Est
Gentner Simon
Gifoli Edith M
Gilbert Helen C
Gilbert James D
Gill Barry L Jr
Glick Anna Mary
Godsey Austin
Golicher Joshua
Gomez Jose
Gonzalez Leonida
Good Carrie
Good Timothy T
Gossett Motor Cars
Grealy Charlotte M
Green Violet H
Griffiths Sherwood
Guerrero Luis
Guiracochoa Walter
Gurung Dak
Gurung Jamuna
Gurung Purna S
Hackman Helen R
Hammond Babette J
Hanks Melinda S
Hargrove Tommie L
Harris Norma J
Hart David
Havenly Delights Donut Cafe
Helix Apparel
Henkel Robert L
Henry Harry E Jr
Herley Lancaster
Herman Ruth E Est
Herrman Ruth K
Hershey Eric C
Hershey Karen L
Hess Robert W
Hill Alan Tr
Hipkins Alfred J
Hofmann Kyle D
Hohenwarter Stephen T
Holmgren Nicholas
Homesale Ywgc Realty
Hopkins Charlotte E
Hornberger Brandon
Houston Patrick J Est
Howell Allen C
Hughes Gary
Hughes James F
Humbert Kerri
Hungerville William F
Husted Christopher S
Huynh Diem
Interstate Batteries of Lanc
Involved Consumer Action
Irvin Earl E
Jeanphilippe Emmanuel

Jimenez Miguel
 Johnson Judy
 Jones Steven G, Donna H
 Jonson Garnell
 Julio Beriguete
 Kadariya Laxmi
 Karpathios Dimitri
 Karpathios Emmanuel E, Anna E
 Katuwal Kamali
 Kegerise Noel
 Kendig Marcea M Est
 Keppley Craig S
 Kirby Austin V
 Kissinger Arthur Y
 Kitner Samantha
 Kkw Solutions LLC
 Klein Richard
 Kline Laura J
 Knier Martha Ann
 Kornfield Roberta
 Krall Daniel
 Krider Megan
 Kulish Tabitha Joy, Donald
 Lal Gurung
 Lamichane Sara
 Lancaster Breast Imaging
 Lancaster Regional Medical
 Landis Eva
 Landis Mason
 Lapham Richard J
 Lapinski Anthony E
 Largo B
 Laterra Jean S
 Laukhuff Kenneth R
 Leed Ashley
 Leeking Mildred E
 Lefever Tyler
 Lefever Jeffrey
 Lemongelli Marianne
 Li Yang
 Ling Yuxing
 Lodge Life Services
 Logue Jeremy, Vickie
 London Samuel D
 Longenecker Cynthia
 Lopezlopez Jose A
 Luciano Geraldo
 Maisano Kent
 Maldonado Joseph Sr
 Maldonado Ruben
 Mallan Myrie
 Mallea Orlando
 Mana Har
 Manabi Auto Repair
 Mangual Noemi, Jose
 Manmiller Greg
 Mannin Barbara
 Manning Brian M
 Maranna LLC
 Marcelino Luis
 Marcucci Dahiana M
 Martin Roszina T
 Martinez Kerri L
 Mateoiviera Kimberly M
 Mbeke Mbeke W
 Mccarty Pamela A
 Mccloud Tyson Calloway
 Mcclure Dean M
 Medonald Mary L
 Medowell Damika
 Megettingan Neil R
 McInn Estate, Nora
 Mentzer Yvonne Est
 Metellus Renel
 Metzger Anne J
 Middleton Viola
 Mildred Sterne & Eleanor Mullins
 Miller Holly C
 Miller Joseph
 Miller Phyllis E
 Mitzel Holiann R
 Moble Theresa
 Mong Alexander D
 Montalvo Ricardo R
 Monteslopez Jesui
 Morales Daniel
 Moreno Jorge
 Moribondo Charles C, Marie D
 Morillo Mildred
 Morrison Frances H
 Mota Dionis D
 Moul Shanice M
 Moyer Tom H
 Muehlfriedel Michael
 Munez Freddie Estremera
 Munoz Joel A
 Muradov Ilimshan
 Napolitan Ellen R
 Naugle Joan
 Ndegwa Joyce Nduta
 Neifert Brittany
 Newcom Jeffrey

Ngo Leang
 Nguyen Hieu V
 Nicklas Michelle L
 Nievesquiles Haydee
 Norton Charles K Jr
 Ober Susan L
 Odonnell Timothy
 Olanhernandez Ivan
 OneZone Computer Serv
 Ortiz Ishalee
 Ortiz Jose
 Ortizgarcia Carlos D
 Otriz Wanda
 Pabon Ana M
 Pappas John
 Pasinski Ralph
 Patteraon Jim
 Patterson Carl
 Patterson Ida Est
 Paul D Allegretti & Catherine D
 Paw Moo
 Perdomodeheredia Awilda
 Perez Francisca
 Perezramos Glenda M
 Peters Gloriann S
 Peters Jill
 Pfautz Craig S II
 Pierre Jean M
 Plantz Savanna
 Poole Joe
 Porter Jessica L
 Pratt Christopher R
 Procope Julian
 Protopapas Helena L
 Psecu
 Ramirez Ramiro Y
 Ramos Carlos
 Ramosmorales Lizbeth Y
 Rancharo Enterprises Inc
 Redcay Jessica
 Ressel C Jr
 Riddick Mark R
 Rivera Jennifer
 Rivera Onix Lebron
 Rivera Selena Reyes
 Robinson Darrell
 Rodriguez Lania
 Rodriguez Saul
 Rodriguez Tawari Padua
 Rodriguezrivero Jesus
 Rohrer Richard
 Rohrerstown Fire Depart
 Roman Amparo
 Rosa Vanessa
 Rowan Larry H
 Rucker Tambra
 Ruth E Herman Est
 Rybalchenko Viktoriya A
 Sakellaris Andreas A, Brooke L
 Sanchezcorzo Julio A
 Sawyer Tammy
 Scheuchenzuber G A
 Senft Ian
 Sepulveda Rafael
 Serratauceta Gerson Antonio
 Shade Annie I
 Sharp Diane P
 Shelman Lester P Est
 Simet John
 Simmons Murray
 Simpson Christopher, James
 Skaggs Rodney E
 Smigocki Gene
 Smith Christina
 Snavely Mary
 Snyder Mary E
 Sofillas Konstantin G
 Sofillas Konstantinos G, Maria N
 Soldky Janet
 Soto Virginia
 Spoo Charles Jr
 Stackhouse Mickey
 Steele Turmaine R
 Stevenson Construction
 Steward Financial Services
 Stewart Charlotte
 Stratmeyer Robert
 Stubblefield Raymond
 Subedi Amrit
 Sweepstakes Mktg
 Swenk George
 Synbcare
 Szoradi Barbara Tr
 Tamang Dhan
 Tamang Phul Maya
 Tankesley Kathleen A, Derek
 Tanner Frances A
 Tatah Caroline
 Taulman Jarrad
 Taylor Ruby L
 Tegenye Tezta
 Teshelle Inc

Thapaliya Kedar N
 Ting Sih C
 Tober Henry A Jr, Thomas
 Torbert Eric M
 Torres Ernesto
 Torres Ozziejeanpierre Oscar
 Torres Thomas
 Torres Yasmaniberagano
 Townesmith Zachary
 Trautman Jeri A
 Tsaras Dimitrios
 U G I Utilities
 Vasquez Alejandrina
 Vazquez Rivera Emma
 Vazquez Roberto
 Velez Elimar Marie
 Vestemear George V
 Vintage Camera Sales
 Walker Joel D
 Walkerphillips G
 Walsh Phoebe
 Warner Laura
 Washington Allen
 Weaver Isaac H
 Weibley Jared M
 Weiler Melissa
 Weirich Angel
 Wendy Lopez I
 Weston Peter
 Whitcraft Michael E
 Whitmeyer Lisa A
 Wiekowski John
 Wiker Amber
 Williams Barbara
 Williams Kenta
 Williams Miranda J
 Wilson Yarra L, Avery
 Wise Stephen M
 Woods Raheem
 Woolridge Douglas D
 Work Lynn M
 Wright Amanda
 Yecker Jacea N
 Yellen Ronni Marci, Robert
 Young Michael C
 Young Steve
 Zhang Bingxin
 Zook Esther
 Zwally Lori

17604

Advanced Spine and Pain
 Armstrong Flooring
 Bain Denise
 Bell Jessica E
 Brooks Brian Guardian
 Cape Emergency Physicians
 Case New Holland Na Inc
 Casher Tara
 Castellanos Mario
 Cbd Inc
 Cnh Industrial America
 Cnh Industrial Capital
 Colon Marcelno
 Commonwealth Cardiothoracic Surg
 Dehart Charles J III Esq
 Eckman Anna Mae
 Ephrata Community Hospital
 Farmer Equipment Co
 Fitzpatrick Charlotte F
 Gomez Elizabeth
 Heart Group Ltd
 Heilbron Gibbons Jodie, Fred C
 Lancaster General Hospital
 Lancaster Regional Medical Center
 Lancaster Urology
 Malonis Elizabeth
 Middlesex Emergency Phys
 Old Guard Insurance Co
 Pa Attorney Registration
 Pain R A
 Q Services and Technologies
 Rancocas Anesthesiology Pa
 Rattanapong Yoyponsan
 Smith Kenneth A, Anna L
 Sussex Emergency Assoc
 Taylor Gail
 Union Hospital of Cecil County
 Village Vista Manor
 Ward Macey
 Westfield
 Yoyponsan Rattanapong

17605

Alexander Jennifer
 American Independent Ins Co
 Company High
 Danbury Radiological
 Engle Hambright & Davies Inc
 High Construction Company
 High Construction Inc
 Parlee & Tatem Radiologic Asso

Radiology Group of Abington
 Rhoades Scott
 Walters John J

17606

Freeman Ray
 Lowe H J
 Lubbs Donna
 Pardo Ana Maria
 Sherr Dora J

17608

Access Telecommunications Network
 Android Industries
 Clark Patricia
 Commercial Misc
 Danberry Howard W
 Dennis Joyce P
 Eastern Alliance
 Ebersole Ruth M Est
 Employers Comp Services
 Fry George E
 Haecker Doris E
 Haecker Doris Est
 Kuhl Doris A
 Lloyd Clara J
 Lnp Media Group Inc
 Metron Aviation Claims
 Miyagishima Dick
 Miyagishima Lucy H
 Private Choice Network
 Private Health Care Sys
 Rearick Paul G
 Reyes Marilyn C
 Ruprecht Company
 St Jude Childrens Research Hosp
 Stream Gas & Electric
 Thompson Moses G
 Tpm Life Insurance Co

19501

Crockett Russell
 Fritz Virginia
 Gehman Hope
 Martin Sarah E, Neal E
 Morgan Joseph R
 Rossi Gerard J

Lawrence County**16101**

Allebach Rick
 Amicone Franki
 Andre Robert
 Antonescu George
 Austin Janet E
 Austin Janet Est
 Ayres Richard
 Baier Michael E
 Bailey Todd A
 Ball Web
 Barnette Alan A
 Bell Ruth V
 Bishop Silas
 Bollinger Florence
 Book John T
 Brown Marylou
 Brown Robert W
 Bruce And Merrilees Electric
 Buckel Marisa A
 Calhoun Rolanna L
 Cangey Aaron
 Carmen James E
 Castello Rudy Del
 Chill Lillian I
 City Ten Pin
 Clark James N
 Clements Hugh D Sr, Irene B, David
 Cohen William G
 Coleman Sidney R
 Condron Roberta
 Conti Sr Richard E, Jr Richard E, Jean M
 Conti Donald B Jr
 Costa Giovanni C Est
 Courtney Jeanette, John
 Cray Cestrone Francine
 Curran Janice L
 Damon Clair T
 Defelice William
 DeCastello Brian G, Rudy
 Demarco Kathleen T
 Dixon Estate of John
 Donald Hennon
 Drake Kenneth
 Dudash Louise
 Eakin David T
 Evans Tara M
 Ferrell Daniel C
 Francese Louis A
 Frank Sharon
 Frank Vera W
 Fuellgraf William C

Garcia Ernesto, Lynda
 Geisler Christy
 Gibson Charles W, Carol J
 Gibson Roger
 Gillette Francis M, Randy J
 Glidden Jennifer
 Glidden Nancy J
 Goodwin Ray G
 Gray Toni
 Gre Services
 Greene Frank Est
 Gricks Todd Alan, Lori Jo
 Guthrie Dennis
 Gutierrez Ramon
 Gwin Carolann
 Haas Arlene
 Hackney Karen
 Hampton Thelma
 Hawthorne Robert
 Helgerman Theodore E, Patricia A
 Houston Michael S, Michele
 Howard John
 Huncik Sherry Deceased
 Intense Fitness
 Jellyman Halley E, Donald W
 Johnny Boughter
 Johnson Homer
 Johnston Geraldine
 Joseph Charles J, Norina
 Kassi Paul
 Keohane John J
 Kirckwood Jean Est
 Kobbe Christopher
 Kwiatkowski Rudy A
 Kwolek Britney
 Kwolek Frances B
 Lane Devin
 Lapinsky Agnes M
 Lawrence County Head Start
 Lawrence County Recorder of Deeds
 Lawrence County Treasurer
 Life Lawrence Pace
 Little Ronald L
 Lohr Marietta L, Robert L
 Lucchini Elmira R, Antonio
 M S Group
 Mack Louis E
 Maceri Stacy R
 Majocha Teddy
 Mamich George K
 Mary Vredenburg Beauty Salon
 Mastren Robert J
 Mastren Stacey J
 May Michelle
 Mc Bride Robert W
 Mccall Patty
 Mills Luther
 Mone Veronica M, Harlan A
 Monico Ronald J
 Nene Doris P
 Nero Bobbi Jo L
 Nguyen Tony H
 Nicks Auto Body Inc & Lori Pinkerto
 Nixon Tonya L
 Oneill Edna S
 Owrey Raymond R
 Pander Steven
 Pape Helen
 Parchman Lori
 Park III John Milton
 Patterson Patricia A, Carl L
 Pell Ronald J
 Petro Gerard Est
 Proficio Performance
 Quear Joseph, Trudi
 Quear Linda
 Quimby William
 Quinn Jacqueline C
 Raymond Doneluck
 Rea June E
 Recchione Sheryl L
 Reese Charles
 Reesman Kelley D
 Reiter Dylan
 Rena Heidi
 Reno Ronald E Est
 Ritchie S Auto Repair
 Ross Beth A
 Ross Helen
 Rosta Paul
 Roxycosmetics
 Rubeis Alice Lucille
 Runyan Clinton
 Russo Anna
 Ryan David Est
 Salih Kenneth W
 Schrimp Doris J
 Scott Reimer Trucking
 Sherwood Dana M
 Smialowski Stanley Est
 Sommers Richard
 Stanley Harold W Jr, Nancy C

Stoddard Della M
 Sweitzer Dawnlee
 Szewczyk James E
 Tabisz Leo J
 Taylor Crystal L
 Taylor Sandra
 Thomas A Robinson Jr Est
 Thomas Mari Ann
 Tire Express Service Ctr
 Travers Eva Carol
 Tri Medical Rehab Supply
 Turk John
 Turner Mary
 Uncle Jimmys
 Vero Fred
 Waldschmidt David H
 Walls Shirlene Est
 Walters Lee Ray Est
 Weinschenk Vincent
 Wertz Abigail
 West Penn Plastic Inc
 Wise Davitta E
 Woodcock Sylvia A
 York Otis
 Zarone Sophie Est
 Zona Jean D

16102

Allen Timothy T, Tiffany J
 Allen Delbert E
 Ambrose Randy
 Anderson Angelique L
 Barr Gary R
 Barthel Marlene
 Blackshear Damon
 Carr Douglas
 Gwin Leighann M, Donald L
 Hill Richard
 Hobel Stephanie
 Lombardo Michael L Est
 Lytle Jonathan M
 Mohawk Area School Dist
 Newell Estate of Jean
 North Beaver Townshi
 Pershing LLC
 Pierog Stanley
 Pitts Tamayia
 Quear David, Lori
 Rainey Jean A
 Sperdute Thomas J
 Stone Leslie A, Dennis R
 Thompson David L
 Willis Rita B

16103

Assoc Medical Consultants
 Booker David
 Crumb Laxavier C
 Mayberry Sand and Gravel
 Pain Addiction Law Seminar

16105

Acker Elizabeth M Est
 Ashbaugh Patrice
 Auto Insurance Misc
 Bara William A
 Bartelli Angelo
 Berkebile Jennifer
 Bhs Dermatology Assoc
 Brenneman Todd
 Burrelli Katelyn
 Cade Donald
 Cochenour Mark David III
 Conti Charles E
 Cook Carolyn R, Gary L
 Cook Michael F Jr, Christina M
 Egetoe Tibor
 Engineering Petrus
 Flannery Jennifer
 Franklin Mary L
 Fry Julie Ellen
 George Harold F, Mary B
 Grossetti Catherine
 Hammond Carl J
 Jane Lamson Est
 Jones Karen M
 Kay Ella Lamson Est
 Kienast Fred
 Kuttesch Barbara S
 Lamson Jane Est, Jane I
 Lawrence County Fam Med Ctr
 Leary Timothy J, Colleen M
 Lemke Margaret
 Lynch David
 M & M Insurance Group
 Manganaro Blaze W
 Maria Chers Wall St Treats
 McLaren Dina
 Morgan Maria F, Lisa A
 Murray Energy Corporation
 Nickolas T Keefer
 Nocera William

Obrien Dorothy V, John D
 Pallerino Melissa B, Rod G
 Parente John A
 Perrotta Kristi M, Tony J
 Piccione Thomas M
 Pickel Bruce E
 Polding Arthur, Susan
 Porras Irvin
 Retort Robert Sr
 Rhino Property Dev LLC
 Rondinelli Monica
 Sansone Christina
 Scalzitti Genevieve
 Serignese Marie J
 Serignese Richard Jr
 Shaffer Agnes E
 Shaffer Alice R
 Shaw Darlene A, Edward T
 Shenkan Virginia, Sara
 Shirey Samuel M
 Slater Tennie
 Snyder Margaret
 Stephenson Margaret W, Earle W
 Velox LLC Freight Boss
 Von Dreele Patricia H
 Walk Aerobics Inc
 Wansitler William
 Wilson Eric K
 Wish Real Estate Develop
 Key Bank National Assoc

16112

Diehl Christina M, Walter J
 Downs James A
 Keeley Donald W III
 Quear Arthur, Denise
 Quear Kim
 Tasota Dorothy
 Vantassel Hazel P Est of Dec
 Walter J Diehl Rental 1

16116

Cearfoss Robert
 Dando Larry A, Linda K
 Ellenberger George W
 Gadzia James
 Godbey David
 John Delmonte
 Kline Nellie D
 Kushma Elizabeth L
 Leal Amanda
 Roper Shane M
 Whitaker Scott

16117

Alberts Craig
 Ambroziak Steven D
 Anthony Colangelo M D
 Barbieri Wendi
 Bates Allison A
 Beilissimo Gene Dimeo, Joseph
 Bellissimo Lillian F
 Brandenburg Lizbeth
 Brodbeck James R
 Brodbeck James R Est
 Butler Robert C II, Susan
 Caminite Concetta P
 Campbell Megan M
 Carcaise Darlene C
 Clark Christina L
 Classic Automotive Inc
 Costello Nicholas
 Dalessandro Anthony
 Darryl Yanssens & Wells Fargo
 Daufen Sherry
 Durbin Andrew, Joni M
 Eisweirth Virginia M
 Ellwood City Hsp
 Ellwood Group
 Ellwood Quality Steels Co
 Filippone Sandra
 Fortune Lee
 Fox Lindsay
 Fresca Estate of Anna M
 Friday Jeremiah
 Gilson Michelle
 Gonzalez Karissa
 Goulet Ministries
 Grant Halston
 Grant Helen
 Greco Casey R
 Greenwalt Stacy E
 Grimm Mildred
 Hall Industires Equip Div
 Hall Industries Inc
 Hampton Inn & Suites
 Hart Merle D
 Hartman Susan
 Hunter Sean S
 Jim Brooks Auto Body & Heather
 Jonathon T Mcelwain
 Justice Robert C

Kerr David S
 Koch Wallace L
 Laich Nicole A, Corry W
 Lample Christian A
 Lawrence F Rahall DO
 Lordo Betty Ann
 Lutz Deborah
 Macdonald Connie Richard
 Mackenzie C Mcelwain
 Mccandless Joseph A
 Mceavitt Irasema
 Mcelwain Jonathon T
 Mckenzie Thomas D
 Mcmillan Matthew W
 Meyers Sean
 Molnar Frank J
 Morgan L Mcelwain
 Myers Thomas J
 Plater Margaret
 Pogozelec Michelle
 Poholsky Joan
 Riccio Nino
 Richard Moran & Deborah Moran
 Rodriguez Mario, Ambar
 Scott Eugene
 Sedgwick Robert L
 Share A Prayer
 Smith Janet M
 Sommers Sally J
 Steffler Caleb L
 Stefura Steven K
 Tardiff Victoria
 True Wholesale Houses
 Twh Pennsylvania LLC
 Vaughn Robert H
 Vinroe Joshua A
 Watterson Lucille
 Wattick Mary
 Weiss Angelica N
 Wetzel James
 White David A
 Wiley Bertha
 Williams Thomas
 Wimer Thomas L
 Wiskeman Alexis
 Wolfe Byron L
 Yargo Jimmy M
 Zollen Mary E

16120

Busser Thomas
 Byers Robert W, Eileen
 Cotton Clarence E
 Davis Denise Marie
 Deak James
 Graff Katrina
 Kalac Ronald
 Mathews Jean R
 Matthews Jared
 Maxwell Susan
 Peterson Jacqueline
 Ricci Sharon M
 Shiderly David
 Toth Emelec

16132

Leist Thomas F
 White Loyal J, Edna M

16140

Edwards Jack L

16142

Bowser Wililam
 Boyles Justin E
 Brannans Square Nancy E Yak
 Flagg Jay W
 Gibson Donald I
 Kmick Jennifer
 Mcfarland Beverly P
 Muckian Michael
 Ptc
 Smith Jerel
 Sullivan Joey Nicole
 Yohman Luke

16143

Berkebile Anna Mae, Evan E
 Desput Rosemarie
 Ferguson Robert
 Foltz Brian
 Milich William
 Roberts James M
 Rossi Mark
 Sipe Ronald
 Via Patricia Ann
 William Heasley Jr
 Willis Bruce G Sr

16155

Johnson Vivian E

16156

Burke Ted
Cooper Daniel
Cornell Flora G
District 8 Hot Shots
Kimbrough Clifton T
Kobold Michael
Miller Jefferson
Reiter Thomas A
Springfield Township
Whalen David

16157

Barber Trucking
Bobin Jon M
Callahan Edward, Rose C
Chapple Nancy K, Karl
Flint William R
Ippolito Mary J Est
Kosciuszko Michael
Lias David
Simich Cerrissa J
Stephenson Antoinette M, Daniel
Stevenson Denee D
Water Trust Services

Lebanon County**17003**

Alger Zachary R
Annville Family Medicinepc
Bowman David
Brubaker Dorothy J
Candoris Technologies
Christianson Joel
Copenhaver Cynthia M
Creeden Dennis E
Curanzy John P
Early Henry Sr
Faison Thomas
Geib Edward R
Heft Carrie J, Cory M
Helms Estate of Carl
Hinds Kevin L
Homnick William
Hostetter Kevin Lee
Karpa Ruth
Kautter Caroline
Kline John
Knight Maurice D
Light C M
Lim Edward
Lutz Karl E
Macknosky Christian A
Morgan Craig
Nulf Genevieve A
Paulson Jennifer A
Perera Natalie
Rearick Mildred
Reigle Kurtis A
Shadle Mae
Sholly Kevin
Slade Scott
Staller Diane J
Tice Sarah
Weaver Sara J
White Christopher
Williams Nicole L
Zohner Timothy M

17010

Cruz Jose L
Escape Level 6 Inc
Nostalgia

17016

Bernhardt Ronald
Braxton Guy E
Kwiatkowski Emily M
Mekee Hester
Middleton Warren W
Ymea Camp Shand

17026

Beckley Christy A
Brian Shank
Brock Arthur
Farmers Pride Inc
Frederick Kimberly M, Willard P
Fredericks Haul/Exca
Goldbach Lorraine
Hernandez Evette
Hostetter Elson L
Kauffman Michelle
Legari Joanne
Miller David E Jr
Muto Linda A
Perez Juanita M

Putt Branden R
Reed Patrick D
Runkel Brian
Sechler Family Foods
Shirk Toren C
Stauffer Megan Jr, Bryan Jr
Yerger Mary J

17038

Bender Ronald W, Maria K
Bender Trisha L, Rick D
Boltz Penelope S
Bortz Christophe B
Cinqmars Jessica
Costanzo Harmony A
Cutman Gary
Dryden Oil Co
Energy Systems & Install
Fishermans Pub
Gerber Jordon
Goff Dorothy P
Hawk Brittany
Haworth Jane A
Helsey Ronald
Henning Susan D
Hummel Jodi
Hz Solutions LLC
Ingram Micro
Iovanov Dusan
Kirkpatrick Ashlee M
Krall Dwyllan, Stacy
Kus David
Long Michael D
Marinkov Lauren K
Moore Brian S
Moyer Sasha A
Nolan Gregory
Pautz Michell
Russell William
Scaglione Dave
Schaeffer Daniel M
Schaeffer Leroy
Schell Damian
Slike Lorraine S
Watkins Darrell
Witwer Ronald
Wolfe Danette M
Wolfe Gary

17039

Erkinger Tara K

17042

Alger Daryl L
Americredit Financial Serv
Anderson Marie
Arnold Rose Marie
Artz Elizabeth Est
Atkins James R
Baker Terri
Ballester Maryann
Beaver Robert E
Beavers John W
Benjamin Coleen
Bliss Natalie A
Bomgardner Cindy
Bordner Kathy A
Borod Sara N
Bowers Fred C
Bowersox Laurie A
Boyd Charles
Boyer Elwood
Bragg Tywann A
Brandt Dorothy M
Breidenstein Ashley
Brinton Larry K, Ruth
Broderic Jill
Brunelli Luke
Bucks Erik
Buffalo Vame
Burggraff Christina L
Buzgon Davis
Camacho Christopher Jose
Capello Sherry L
Carmany Erin L
Central Democratic Club
Central Pennsylvania Chapter
Chris Am Inc
Cocktails Restaurant
Community Family Health
Conapitski Doris
Cruz Brian
Cruznieves Ian C
Daubert Jared M
Dave Gerhart Gerharts Used
Deleon Nino
Dept of Veterans Affairs
Diaz Jesus Jr
Ditzler Dorothy E
Dodson Elizabeth
Dorothy Weiman Est
Dundore David K

Eddinger Victoria L, Malcolm F
Edwin Rodriguez
Ehrgood Daniel Andrew, Daniel G
Emanuel Perez
Estrada John Henry
Etzweiler Shandra
Evano Dorothy
Felker Jennifer
Fisher Theodore
Fitzkee Samuel E
Freer Patrick J
G & G Optical LLC
Gacono Jeffrey
Gargenes Edith B
Glue Lam Inc
Good Samaritan Hospital
Goshert Richard S
Graby Elmer
Griffiths Joshua P
Hakam Elmaati
Hamersky Caroline E
Harbaugh Harry H
Harmon Gregory H
Heilman Diana
Heisey Jehida J
Henriquez Diana
Hinkle Christy L, Justin R
Hitz Terry L Jr, Belinda
Hodge Benton
Hoffer Gerald G
Hoffman Sigrid R
Hondru Chevrolet of Etown
Horst Dave
Hummel Tina
Irwin John P
Jaypam Inc
Johnson Carl V
Jose Alamo
Juan Rodriguez
Kaer Michael G
Keener Sandra
Kevin Fernandez
Kinloch Charles H
Klopp Emily
Kohr Gloria A
Krokoski Joseph K
Kulp Thelma
Laiche Scott
Lambakis John C
Lebanon Land Transfer Co
Lehr Marion J
Leiss Walter
Lerch Paul D II
Livingston Maryellen
Long Machine Ale X Cleona
Longenecker Larry L
Lutz Woodrow
Margut Peggy
Marshall David B
Maulfair Kaitlyn
McCumber John
McCune Mathilda Allison
Mclaughlin Janice A
Mclaughlin Karen
Mease Susan K, Neal T
Mease Betty M
Melero Jose G Jr
Mercado Trilla Daniel
Messenger Mike
Micklosky David J
Miguel Perez
Miller Alice M Est
Miller Kathryn S
Mireille Rodriguez
Mogel Kathryn L
Morgan Sherry
Mulligan James
Myers Heather M
Nace Patricia
Nationwide
Nicolas Alice
Norman Charles W
Ober Daniel L
Odaliz Perez
Odell Genevieve L
Olivieri Federico
Omelchenko Lynn
Ortiz Nelson N
Ortizvelazquez Manuel A
Osborn David H
Osborne Julie
Pa Dutch International Biddy
Pavlesich Joseph
Perez Aliradel De La Rosa
Perez Iris
Perez Jose
Perez Luz
Pesquera Katherine
Peters Regina
Peterson Joyce
Petrasic Cynthia S, Gerald V
Pierrelouis Mildred

Plush Russell E
Porrizza Dante F, Ann E
Porter Violet D
Potash George C
Providence Vamc
Qazi Shaheena
Randazzo Michael
Reeves Jessaca C
Regupol America
Reinoso Pedro
Renfrew Robert T, Anne R
Rhoades Lorraine
Riely James C
Richard Raylena
Riley Edward T
Rivera Giron Calderon
Rivera Jesus Dejesus
Rivera Michael
Rodriguez Edgar
Rodriguez Iris J
S and H Food and Fuel
Saintjean S S
Salisbury Penny M
Sando Eugene P
Sando Leahnor
Schlegel John R
Schneck Mackenzie L
Schnoke Gregory D
Sechrist Harry B Est
Sharp Riley
Shay Dorothy Est
Shepp Margaret
Shuey Margaret B
Silcox Arlene
Snyder Amanda M
Starks Kristine G, Gregory A
Stoll Betty L
Stoltzfus Dean
Theodore E Fisher III
Thomasco Ronald
Thompson Theodore W
Tirado Georgia
Tomaz Manuel G, Ana
Trimble Laura A
Turner Edward
Us Retail Flowers Inc
Va Nyhhs Mccf
Valentin Vargas Manuel
Varela Evander
Vega Daluis
Velazquezperez Manuel
Veterans Affairs
Vitez Wallace
Walters Michelle
Warren Harry
Wayne Anthony
Weaber Catharine
Weaber Inc
Weihrauch Arianna L
Weiman Dorothy J
Wellspring Good Samaritan Hosp
Whelan Sean T
White Gabriell
White Robert E III
White Suzanne Est
Witmer Sharon R
Yamuna Management Inc
Young Allissa N
Young Andrew P
Zearfoss Samuel
Ziegler Brianna T

17046

Angueira Lisbeth
Arroyo Luis
Ball Linda F
Ballester Emma E
Barker Linda
Batista Carmen Pena
Bautista Roberto Santiago
Blessing David S
Border Adam
Bothwell Earl Est, Earl R
Boyer Justin E
Brandt Suzanne M
Broadbent Lindsay C
Bucks Patricia Est, Patricia S
Bucks Patricia L, Patricia S
Bucks Patricia W
Butters Donna L
Castillo Freddy
Cautilli Marie P
Chaffield David D
Chuss Angela
Colwell Raymond
Concepcion Angel
Conley Curtis
Corona Cecilia
Coronacruz David Omar
Cruz Doris Elizabeth
Cubilete Ilda Maria
Cucuza Angela

Curtier
 Daigle Joseph V
 Dailey Michael
 Derrickson Kaylah D
 Diaz Nashaliz
 Diazgomez Joselyn
 Dillingham Michael
 Dillingham William
 Doll Dale C
 Duarte Ingrid
 Dueno Sammy
 Dundore Joan
 Eastern Lift Truck Co
 Escolar Milena
 Estate of Patricia Bucks
 Estela Dolores, Carlos
 Feaser Dorothy N
 Fidler Carol
 Folk Kristen E
 Foxhall William R
 Franciscos Pizza
 Gable Kathryn
 Garciamojica Francisco
 Gerber Robin
 Green Mathew
 Gustager Edward C
 Guzman Joseph M
 Haag Amanda
 Hartung Beth Anne
 Haulman Barbara
 Heagy Kristin M
 Heilman Robert James
 Hemperly Jennifer A
 Hernandez Alexander L
 Hollinger Margaret L
 Horan Victoria
 Idi Equipment Inc
 Johnson Kenneth O Sr
 Johnson Paul E
 Jordan Katherine L
 Joseph Brown
 Kipp Robbi L
 Kleinfelder Ernest L
 Koller Joshua James
 Kopp Cynthia A
 Kramer Isaac C
 Krissing R Jean
 Lantz Pamela S
 Larkin Lenny
 Lasanta Reinaldo
 Lebanon Valley Mobile Home
 Leeper Madeline
 Levegood Amelia B
 Long Gary M
 Lopez Celeste
 Lopez Jessie
 Lowson Stephanie, Rhett
 Lugoluciano Abdiel
 Lutz Bruce A Sr
 Malizia Joanne A
 Manonosario Aneudy
 Marrero Joseph
 Marreromarrero Eric
 Martin Michael, Leanne
 Mason Susan I
 Mattaesquelin Yajaira
 Matthews Robert A
 Maynard George
 Mcdonald Jennifer
 Megillivary Philip
 Meesingtoun Boupna
 Meily Richard H
 Mejia Kassandra
 Miller Dewain L
 Miller Roy E
 Mumford Robert E, Luellen
 Nichols Jerry
 Olan Xavier Jordan
 Ortizbonano Yorelis M
 Osorio Teodoro
 Patel Nilesh H
 Peiffer Patricia A
 Pro Diesel Werks Inc
 Purcell Dorothy
 Ramos Eliezer Tirado
 Reyes Jose
 Reyes Vicente
 Rivera Carlos
 Rivera Joseph
 Rivera Jossian
 Riveramalave Rosa H
 Rodriguez Cosme Sarai
 Roth Lenoard Est
 Rutter Jon E
 Rutter Tammy J
 Sahonic Mia H
 San Ratha
 Say Socheat
 Schaeffer Paula J
 Schaeffer Walter
 Schaffer Robert
 Scheider Jeffery M

Segarra Diomedes
 Servpro of Hershey Swatara
 Sherwood Paul
 Sisko Robert James
 Slack Debra A
 Sowers Printing Company
 Spangler Louise A
 Staton Anthony
 Steinmetz Amanda M, Joshua M
 Stellar Joseph S
 Strangarity Mary L
 Streett Angela L
 Thome Angela M, Jay L
 Tirado Vanessa
 Torres Veronica
 Trautman Margaret
 Vallegonzalez Michael
 Vargas Zuleika
 Vasquez Fiordaliza
 Ventre Valerie
 Vogel Jennifer L
 Wadv Radio Inc
 Wagner Thomas E
 Weaber Theresa
 Weik Tari L
 Weikel Kim M
 White Sara E
 White Shirley A
 Wilt Robert J
 Winders Reba J
 Wood Julie
 Woodhouse Aaron M
 Wright Lorrie A
 Young Donald A

17064

Hartranft Ryan
 Jeffrey A Keiter
 Matthew D Chambers
 Samii Sally M
 Wood Eloise L

17067

Albert Paul
 Aldrich Susan, David
 Aleysha Stoutzenberger
 Beckhardt Catherine M
 Belcher Travis G
 Beneduce John Jr
 Beverly Aegis Parent
 Bicher Minnie Est, Minnie S
 Boyer Dennis
 Brown Larry E
 C S Logistics LLC
 Cancel Angelica M
 Caplinger Tammy L, Paige B
 Co Op Agency Inc C F
 Dash Robert J
 Davis Travis J
 Deipzler William
 Doster Ruth Est, Ruth M
 Dubble Beverly A
 Eiler Kermit L
 Evangelical Congregational Chu
 Farris Anthony P
 Fidler Robert
 Firestine Kathleen A
 Francis Michael
 Garloff Travis S
 Gill Mckenna R
 Grewal Manpreet
 Hoke Brandon M
 Jay Alexander D
 Johnson Sandy J
 Kahl Russell L
 Karsnitz Roger T
 Lanyon Les
 Lebanon Kidney Assoc
 Lukens Gretchen
 Mahaffey Erwin M
 Martin Edna R
 Mast Ruth
 Meitzler Joseph G
 Moulton Leonard A
 Myerstown Storage
 Mynough James B
 Nieves Jose L, Luz B
 Novak Ian
 Odyssey Tops Inc
 Palanica Brian T
 Paul A Donahue Jr Truck
 Perez Joel Diaz
 Prouty David
 Rgm Transport LLC
 Richardson Mary J
 Rodriguezmoreno Luis A
 Romberger M M
 Rons Truck Repair
 Rothermel John K, Betty
 Runyeon Stephen
 Schlappich Christine, Spencer
 Shreiner Ricky

Smoker Aaron L
 Sohn Stephen
 Sprosty Michelle M
 Stephens Elizabeth
 Strobel James Y
 Szerba Tracy L
 Weaver Randall L
 West Derek

17073

Cronin Catherine M
 Fox Shirley A
 Gustager Herbert
 Jones Joshua E
 Jones Rosemarie, Rick W
 Martin Carol
 Martin Derrick L
 Newswanger Kervin H
 Schaeffer Arlene
 Sheetz Rea J
 Styer Brian K
 Toedter Stephen G
 Watkins Daniel L
 Wiker David A L, David L
 Zimmerman Michael L

17077

Ace Plastic Fab Inc
 Mellott Hunter
 Ono Industries
 Pineda Jose Amilcar So

17078

Alger Daryl L
 Ally Financial & Peter Trafka
 Altrath Thomas J Est
 Amark Investigative Serv
 Anderson Harold
 Appleyard Sierra M
 Arnold Jane Valentine
 Barron Sara
 Barry Contessa A, Nenita E
 Batdorf Irvin W, Doris K
 Baum Wayne A, Mary E
 Boll Judith S
 Boltz Ashley N
 Boltz Robin
 Bourgeois Jonathan
 Bowman Doris H
 Boyer Richard
 Byers Todd
 Conde Tyler
 Coulter Emily J
 Countryman Marvin A
 Cummings James R
 Custer Daniel C
 Damron Britteny L
 Davis Micah A
 Debor Shelly
 Demopoulos Mantha K
 Dimatteo Estate of Athalene J
 Dobbs Erris L
 Dohners General Contracting
 Dunkle Matt
 Early Kathryn
 Fair Ha Thi
 Fasnacht Paul I
 Ferrer Dennis K
 Funck Troy L
 Gerber Winifield Est
 Gerhart Doris M
 Green James P
 Groff Richard L
 Grose Nicholas A
 Gutierrez Hugo A
 Haldeman Michael D
 Hall Darryl E
 Hartman Kevin D
 Harvey Benson
 Heffner Marie
 Heisey Lori A
 Hensil Elizabeth
 Hoffman Christopher
 Hoffstot Helen D
 Hoopes Jessica L, David G
 Hughes William
 Janssen Paul
 Jones Duston
 Jones James
 Kisekka Dianah
 Kline Robert II
 Klingner Neil
 Kreider Ronald E
 Kurtz Kenneth J
 Leon Priscilla J
 Lynch Darina
 Maguire S Ford of Hershey
 Makuch Jeffrey E
 Maraugh Ashley M
 McBride Michael E
 Meineke Discount Muf
 Miller Daniel L

Mills Lewis
 Mingle Cheetham
 Miranda Jonathan A
 Nimsz Elek A Est
 Oliva Christopher
 Ortiz Luis
 Palmyra Buy and Sell
 Palmyra Elem Pto
 Palmyra Rehabilitation
 Palmyra Ventures LLC Sonic
 Patrino Edward P
 Pham Tuan
 Pickens Shelley
 Portillo Jesus R
 Quinn Susan M
 R Miller Auto Body LLC & Jeffrey
 R Miller Autobody LLC
 Rabena Virginia U
 Raines Chelsea D
 Reichwein Steven W
 Rosarioreyes Gregorio
 Rossi Andrew J
 Rottweiler Marta
 Rutherford Broc
 Schirato Jay L
 Shelly Debor Trump
 Sherk Clyde D
 Smith Mary A
 Souder Karina M
 Steinmetz Joshua
 Tallean Mardelle
 Taylor Brian
 Truitt Colleen
 Tucker Kim
 Turner Christine M
 Ua 12 07 94 Helen D Hoffstot
 Walker Barry L
 Walker Joseph
 Warner Mary Anne
 Wells Thomas M
 Werner Jorj A
 Whitner Megan H
 York Alvin J
 Zeigler Matt
 Zern Melissa

17083

Quentin Haus LLC

17087

Boyer Gerald L Jr, Theresa A
 Class of 1957
 Daub Edwin R
 Good Chris M
 Modern Recovery Solutions
 Pletz Zachary M
 Ransil Joshua M
 Rohr Justin
 Sokol Linda
 Solt Lauren Amber
 Sonnen Ruth M
 Tillman Mary
 Tillman Marylou

17088

Davis Doris F
 Fies Mathew
 Hess Express
 Moyer Grace I

Lehigh County**18011**

Bauer Charles D
 Bauer Linwood R
 Bilger Lillian
 Celestica LLC Alburtis 6110
 Daniel Rubio & Gerber Coll
 Dejesus Jesse
 Diehl Sarah
 Duffy Roy M
 Fishel Derek
 Glass Ryan A
 Gunkel Brian A
 Kassab Kristen K
 Kreppelt Diana
 Ladisch Thomas
 Langheim Jennifer
 Morinelli Charles B
 Nayduchflores Felicia
 Oldt Sandra S, Clark W, Kevin W
 Orach Laura K
 Orach Roran Putma, Roran C
 Overdorf Jordan D
 Raab John S
 Rapose Brandon I
 Ritter Laura Putma
 Sommer Karen
 Spiva Danielle D

Stiff Deron
Tuazon Karlos A
Ups Store
Williams Timothy B

18017

Quddus Abdullah

18018

Kemmerer Margaret
Ups

18031

Adamu Memunah Pangenah
Alanazi Razan S
Almeida Julieanna
Aramark Refreshment Serv
Asif Shabana
Aull Emeline E, Elsa Margaret
B Braun Medical Inc
Binn Lydia
Bougher Amanda, David
Bragg Christopher K, Lawrence T
Briscoe Larry
Broadhurst Jeffrey A
Buckeye Partners
Buddenhagen Edward
Cardiology Assoc
Caruso Matthew R
Chen Ling
Cooke Kelsey
Crabble Donald
Crawford Shawna M, Jason
Csencsits Steven A
Diaz Julissa A
Faust Betty
Fell Kyle
Fitzpatrick D
Garg Krishan K
Giraldo Julio
Hajdar Ibrahim
Ico Systems North America
Jimenez Philip J
Kahanick Pauline Est
Kallish Brett P, Ricki L
Keystone Diabetic Kids Camp
Klein Anna M Est, Anna M Decd
Kurz Judy L
Lawrence Toniann
Leibenguth Pearl J
Lifred Darnell
Lpp
Marsh Jennifer R
Masters Arthur J
Masters Living Trust
Meckes Cheryl A
Meixner William C
Moucheron Matthew, Gloria
Reiss Cameron
Reyneke Abraham K
Rugasaguhunga Yves
Schneider Stephanie J, Stephen J
Semega Acheta
Shoemaker Michael J
Somula Prabhakara
Tripp Chris
Vitali Ivanou
Wakefern Grocery West 1
Welsh Natasha N
Wertz David Est, Edward A, Leroy E
Wolff Alexandra
Yanala Prashanti R

18032

Barnes Kathleen
Bartholomew Michael W
Bartlett Timothee
Bechtold Patricia
Berner Christopher
Boehner Evelyn L
Breland Amber
Brown Jean
Burnett Olivia C, Katrina, Todd
Campbell Robert E
Carroll Jill
Caruso Marco
Christman Greg
Day Dana
Defranceschi Steven
Dougherty Bernard T Est
Fenner Barry N
Fisher Philip S
Fritz Cindyl
Huerta Dillon
Johnson Maurice
Jones Michael A
Kelly Brendan
Kerschner Paul
Koop Thomas
Koslosky Kathleen F
Kotsch John R
Kroope Jessica S M, Brian

Mansell Edward
Medical Academy Charter
Merwarth Xavier
Miller Lee A
Mondjack Sylvia C Est
Nichols Jerome D
Olejack Kathleen J
Regional Acceptance
Romanish Mildred L
Rusyn Marguerite S
Sabrina Rusyn & Dakus Auto
Sacks Minnie Est
Schurdak Angela, John
Silvius Harvey
Spack Christopher
Taylor David O
Vicencio Lisa M
Welsh Jesse
Williams Clint
Williams Larae C
Wootsick Steven
Yastrop Marie

18034

Aesculap
Alfonse J Kisley Revocable
Ally Bank
Bacus Laboratories Inc
Bauder Ellen M
Burt Lorri A DMD, Makenzie A
Castiello Christine
Conley Donna L
Davis James R
Desautels John P
Driversupplysolutions Refunds
Emerich Genevieve F
Fitzpatrick Lentz & Bubba
Fulmore Amanda
G2 Logistics LLC
Geme Berhanu M
Gresavage Pamela
Grewal Gurchain S
Gross Jesse O
Hamm Richard N
Herb Robert A & Alexandra Latronica
Kahn Brenda L
Kaplan Jesse
Kilian Christopher M
Kisley Alfonso J
Kline Marianna S
Kneiss Lawrence M Sr
Koveces Justin L
Latif Zabiullah, Manija
Leibenguth Kerri
Lubsen Kara
Manor House Inn Corp
Mcdonalds Corp
Nepa Payroll
Olson Karel H Est
Olympus America Inc 1
Olympus Integrated Tech
Ospinasanmartin Jazmin
Pengelly Michael H
Phillips Dylan M
Phillips Zachary
Ramirez Ingrid N
Reichman Tami R
Reinhardt Michael T
Sakovics Steven A
Sandulov Yuriy
Schwartz Richard A
Shannon Nicoletti
Sondulova Lyubov
Tantaro Konstantinos A
Testa Catherine
Upper Saucon Ambulance Corps
Venturini Anthony, Alyssa
Wagner Jean L Est
Warmkessel Dustin
Weston Douglas
Winkler Anne O Est
Wright Kathryn
Young Donald

18036

Baumgartner Eda
Bissey Brian P, Anne F
Blazick Stephen J
Bradley Michael J
Button Patrick S
Camrra LLC
Clauser Marcy A
Cooper Edna
Cullen Matthew S, Anna
Cygan Dennis P
Daniels Lauren
Deal Virginia
Delaney Joseph
Deluca Construction Michael
Devine Dan
Ehritz Alfred
Emilian Renee

Ericksen Annette M
Estrada Greivin
Fisher A Ernest III
Frederick Douglas, Karen
Gardner Noelle M
Giberson Stephanie A
Green C W Est
Hall Richard J
Hamlin Maya
Heimbrook Lou A
Himmelberger Franklin
Husted Trish
Joel S Spira Iald the Education
Kim Taewan
Kovacevic Betty, John
Landis Bruce
Lutron Services Co
Marco Deceased Pozo
Martin Laura
Mecurdy Neil
Melain Catherine E
Metzner Dominick
Moyer Carl A Jr
Moyer Carol R
Murphy Dudley E Est
Oakley Gloria
Ohl Lloyd P, Lloyd C
Ott Carla
Paige Monique
Perdon Renee
Pocono Lehigh Romance Writers
Potvin Richard A
Putchat Bruce S
Rochon Meredith MD
Schadler Kelly C
Schmell Helen
Schueck Norman
Sexton John R
Shoenberger Douglas Chas MD
Shupe L R Iv
Simons Carole
Simply Tasty
Singleton Gregory
Slekovac Eric
Snyder Patricia
Sodke Peter
Spitko Patricia
Sutcliffe Jennifer
Swartz Matthew, Karen
Volk Margaret A
White Luciele
Wolf David
Womens Institute for Gyn
Zick Timothy Brian

18037

Abruzzi Alfonso C
Bloszinsky Crystal
Collins Mary K
Diehl Kaitlin
Frantz Ronald III
Johnson Stephen
Kinney Drew P
Kuder William Adam
Labarre Steven
Lalik Dennis J
Lewis Reginald E
Loomis Matthew
Marakovitz Mary
Menamara Megan
Molchany Michael F
Morin Samuel
Pavolko Joseph S, Jeanette
Schrader Lynn
Silfies Sheila R
Sill Jane A
Wazar Mary

18046

Dries Lawrence T
Everett Scott
Penns Woods Tree Co

18049

2bhip Inc
Acm Associates Inc
Ameri Wear
Artistic Lawn & Landscape
Bernstein Andrew
Bird Ryan
Bonnie & Rich LLC
Brockhurst and Assoc
Bunker Ronnie D
Burns Laura B
Burns Thomas H
Camacho Christian W
Campoverderobalino Mario J
Carter Mel W
Centolanza Caitlin A
Chambers Sandra A
Chestnut Hill Health System
Chevalier Polly

Deiaco Katey
Diehl Judy
Diehl Kay
Doram Keith R
Dufault Robert H, Jane E
Edward Andrejack General
Edwards Audrey F
Ellwanger Olivia
Epic Tours LLC
Fego Gary P
Flanagan Edward J Est
Flaugh Raymond J III
Foley Kathryn A
Foster Matthew K
Fotiades Richard W
Foulds Karen L
Fries M M
Fritchman Allison M
Fucetola Diane I
Gabarra Marsha
Garcia Acacia
Gosselin Paul R
Griffin Estate of Robert
Grim Mario
Grovvatt Kaitlyn J
Hagan Christiana A
Hamscher Jennifer
Harrison Jason
Hauver William, Jennifer
Hern Sally
Hertz Corporation
Hill Brian C
Hue Nina N
Hunsberger Jeffrey A
Hunsicker Richard A Sr, Phyllis S
Hush Abigail J
Ingram Mark E, Lynn
Jenkins Gregory
Jones Ciara
Kathy Hoffman
Keeler Tammy
Kermechel Kaitlynn
Klitsch Letticia
Knauss Nancy L
Krauss Richard D
Laczo Michael
Lecates Kenneth J II
Lehman Jody L
Lisicky Andrew
Marchesani Thomas J Jr
Miracle Motors Inc dba Jd Byrider
Moniak Charles
Moore John A, Jeri L
Motors Plus
Niedemeier Janelle
Olsen Louis V
Opatovsky Sarah J
Packard Hugh M
Pearsall Chase
Pedersen Anna Maria
Pierog Arielle S
Pollock George
Rackaway Robert
Repynek Alayna S
Ritter Adriane L
Roberts Krysia
Rockwell Majida
Rodale Press Inc
Rohrbach Marsha
Romig Stephen
Schneider Chad
Schwartz Ronald G
Schwartz Scott D
Seidel Frances F
Silnik R
Simonds Jason
Stark Abc LLC
Stiffler Robert III
Stolz Beverly
Thomas David C
Tr Mary Ambler
Tracy Mark S
Trapp Door
Tulio Carole
Varnit Enterprises
Veazie Bruce
Wehinger Louis R
Weinberger Hannah R
Whalen Hannah
Wilson C Richard
Wolfe Robert Keith
Woodshick Sharon A Est
Wrobel Jeanette

18051

Amentas Nellie
Boyer Jean E
Boyer Matthew J
Falasca Kathryn E
Fidelity Investments
Jan Mian S
Kistler Buildings

Kuschel John R
 Mussleman Richard
 Parker Wayne Ins
 Schantz Stephen
 Schwenk Matthew R
 Sherbotie Mary E
 Shparber Vladimir, Alex
 Sternberg Arich
 Strohl Chevrolet Inc
 Sweet Gallery LLC
 Tercha Kate E M, Frank
 Trumbower Tanya L
 Zelenz Nori

18052

Abuayash Yousef
 Acceptance Now
 Advanced Valve Design
 Ahn Luther
 Aldi
 Ament Andrew S
 Aristizabal Kenny
 Asermely Nichole
 Bashala Kapinga
 Baylor Faye E Est
 Beitler Barry R
 Bender Katya
 Bennis Jennifer
 Berg Roger E
 Bnk Enterprises
 Bohorquez Betty
 Bpni Inc
 Brewington Stephen
 Butensky William R
 Carlin John
 Carsmetics of Delaware
 Chase Edward
 Chicas Jose Fuentes
 Confer Geraldine F
 Cook John Everett
 Coulbourn Instruments
 Das Ruma
 Davis Darius A
 Deutsch Stephen J, Helen B
 Domco Inc Usa
 Dorney Philip K, Helen E
 Dugan Regina
 Duncan Joseph L Est
 Escribano Robert Jr
 Faith Evangelical Lutheran
 Fatzinger Marjorie
 Fehnel Linda Est
 Fiesta Ole Macarthur
 Fox Richard Jr, Donna
 Frace Michael E
 Galloway Gary R
 Gandy Ruby
 Garcia Agustin M, Kathleen
 Gassler Holly
 Gaugler Michael
 George A Berg Attorney
 Giandomenico Darlene M
 Gofman Alvin
 Groff Travis
 Gs Carpentry Inc
 Hafner Joan Est
 Hamm Kevin Kevin
 Hangen Samantha J
 Hess Gerald E
 Hetzer Mildred M
 Hillanbrand Edward
 Hilt Gregory, Lee Ann
 Himmelwright Helen E
 Hobel Michael
 Holler Louis F, Laurie E
 Hunsberger Renee
 Hunsicker Mildred A
 Kahler William L, Carrol A
 Kasprenski Estate of Matthew
 Kearney Joan S
 Khalifa Adel
 Kleinsmith Kyanti
 Koch Harry W III
 Kosaraju Amar
 Kumar Sujeet
 Lane Scott E
 Lawrence Rebecca G
 Leonard Carmela
 Lewandowski Donald
 Lewis Sharon
 Long Christopher M
 Long Nona A
 Loughran Michelle L
 Lutt Katie
 Lynch Sally
 Maan Paul W
 Macqueen Carolyn
 Maha Gabby
 Maliaraki Mersinula
 Mann Marion B
 Martinez Melchor
 Master Howard H Est
 Mckinley Daniella J
 Melendezbermudez Shania
 Mellon Mary M

Menne Margaret A
 Miller June Ann Naylor
 Mogri Aseel A
 Morrison Julie A
 Mumma Irvin W
 Nanji Sakina
 Naugle Evelyn A
 Naylor Ada M
 Nejad Nadder R
 Newhart Alice M, Leta M
 Nguyen Chau Hm
 Now Acceptance
 Noyvimol Woraprat, Aungkana
 Nrn Acquisitions LLC
 Ocasio Edwin
 Odonnell Michael J
 Ogbin Tonya
 Olsen Carol
 Ortiz Juliana E
 Paybamarazo Hans
 Perez Tanisha
 Petershitzer Mildred M
 Phillips Marionette
 Pierce Betty A
 Pilat Robert A
 Piverger Joe
 Prasad Rohini
 Pristas Michael, Adrian, Xenia
 Quevy Joseph, Stacy
 Quigley Brian P
 Ritter Larry R Mr
 Roadarmel Sarah
 Roginsky Thomas
 Rosario Wilfred Y
 Roustic Mario
 Salcedo Fernando A
 Salibi Samih W
 Sallit Matthew
 Santos Elvis Ong
 Sauerzopf Daniel E
 Schaffer Lisa
 Schaller Ella A
 Scheetz Janie, Jo M
 Scheetz Jo Martine
 Schirmacher William F
 Schmall Amy L
 Schraye Margaret S
 Schweikert Janice
 Sedler George D
 Semler Colette
 Shahoud Diane
 Sickonic Robert J
 Simpson Carl H
 Sinkovits Aaron
 Smicker Raymond R, Andrew M
 Snyder Beverly J
 Spadaro J M
 Spangler Raymond C
 Spengler Ronald O
 Stangl Kyle
 Stankiewicz Robin
 Stehly Justin
 Stephen J & Helen B Deutsch
 Stravinos Italian Market
 Street Ishmael A
 Supreme Auto Body Works
 Suranofsky Juanita
 Susan Haberacker
 Tarkett Finance Inc
 Taus Stella M
 Tavares Carolina
 Teds Htg and Air
 Tertel Cyril J
 Thomas Rafael
 Tinor Bruce
 Tri Boro Youth Soccer Club
 Tringali Frank C
 Tsamutalis Nikolas
 Turner Cornell J
 Vaotek Consulting
 Vega Danielle
 Vilella Christopher
 White Lester E
 Whitehall Township
 Wienszczak Joseph R, Andrew L
 Williams Michael
 Yacoub Zakhour
 Yazgi Ayman
 Yocum Towing and Recovery
 Yost Theresa M
 Yudt Sharon L
 Zenz Ashley
 Zigworx Inc
 Ziser Joseph

18053

Addison David
 Boyce Sharon M
 Dandrea Joseph
 Hallman Perma F
 Huber Howard K
 Marjorie Wirth Estatmarjorie E
 Rocco Michael J

Ryan Jennifer C
 Shabo Zzi Design Inc
 Trimbur Zachary P, Eric A
 Wisniewski Richard

18059

Csencsitz Daniel E
 Csencsitz Donna M
 Foster Edith W
 Germino Cassandra
 Grillo Angela
 Jackson Keith T
 Keller James H
 Lippies Kristy S
 Loch Grace E
 Reilly James M
 Tnt Industrial Mechanical
 Ziegler Wilfried M, Laela

18060

Cheek Terrence
 Holland Gregory S
 Mason Robert
 Mt Trexler Manor

18062

Abdalla Christina
 Achey Gary Lee Est
 Anderson Donna L
 Bachtle Robert
 Barnett Patrick A
 Batchelder Thomas M
 Bauer Mary E
 Bear Creek Trails End
 Bell Jr Mack
 Bianco Sal A
 Bishop Christopher T, Deborah A
 Blaine Filomena, Derrick
 Broadbent Elizabeth
 Brown Barbara
 Bsi Financial Services
 Chaleby Kutaiba
 Chalunkal Mathai
 Chen Xiuqing
 Chicss Mary
 Chrin Joseph R
 Chris A Kompa
 Conway Matthew
 Daly Erik
 Dasilva Rachel
 Delong Dylan
 Denotter Jonathan R
 Diazpechar Nancy L
 Doublet E T
 Doughty George
 Duarte Renato U
 Edwards Leah
 Eid Sherrine
 Engleman Tammy L
 Fairview Cemetery Asso
 Fantauzzi Cindy
 Fatzinger Scott P
 Fingerman Millie Ppy
 Fowler David K, Amy
 Fox Sheila
 Furbeck Richard J
 Gitonga Annie W
 Glasser Marian S
 Green Matthew K
 Gromling Patricia
 Guerriero Carolyn
 Guldin Donald
 Gum Samuel
 Hagerman Aaron S
 Hanzl Adam
 Harris Chadley
 Hatton Alexandria J, Derrick Lee
 Hayden Frank
 Hayslett Billie
 Helmsbriscoe
 Hoffman Timothy
 Hulmes Donald
 Ikam LLC
 Jaeger Samantha M
 Jiles Marjorie
 Jolo Prosper
 Jones Alva
 Jones Jane
 Justin A Kompa
 Kemp Jessica
 Kendall Karen L
 Kline Merle
 Kumar Raj
 Lagutaine Francesco
 Landis Carol
 Long Andrew
 Lucas Dorothea D
 Macungie Meadows
 Madea Afton E

Manley Marian A
 Mann Bilal A
 Marciniak Walter Est, Walter Jr
 Markley Carol A
 Maron Hilda R
 Matkowski Genowefa
 Mcallister Joseph P
 McLaughlin
 Memillan Karsha
 Mesloy Anita M
 Miklesavage Eric P
 Miklesavage Matthew T, Pamela L
 Morin Holly R
 Muto Linda A
 Najeab Arshia
 Pasquali Adam
 Pavlovic Megan M
 Payne Marjory
 Perry Rachel A
 Phil Allen Co
 Phillips Julie
 Plinke Daniel
 Prix Marlene
 Prusack Janice
 Rashid Veenu
 Reseter John J Sr, Lillian P
 Reseter Living Trust
 Rickard James J
 Ritter Bernice A
 Ritter Richard L
 Rivera Bryan
 Rivera Hector
 Robinson Elizabeth
 Robinson Stephanie P
 Rohleder M M
 Roos Fallon
 Roth Carrie
 Rowe Craig T
 Saab Metals
 Salinas Alfredo Solario
 Schain Wendy
 Schmoyer Thomas C
 Schwartz Donald J
 Sell Joyce J
 Shenberger Mark
 Sherlock James F
 Smith Taylor
 Stevens Aidan C, Lisa A
 Stough Tracy L
 Stump Lilliana M
 Summers Jocelyn M Est
 Suro Amanda
 Swallow Ronald J Est
 Szatanek Henryk A
 Taylor Daryl
 To Loan
 Tolson Thomas D
 Tracy Becker Construction
 Trapp Walter
 Trexler C De Forrest
 Ungerer Joseph H
 Valencia Juan
 Velmurugenthiran Vijai Rahul
 Vernosky Helen
 Village at Willow Lan
 Villaveces Mauricio
 Vogel Alisa
 Walters Driving School
 Watchseller LLC
 Whitman Adam F

18066

Baines Christopher M
 Beller Meinhart Law Office
 Bellermeinhart Catherine S
 Billig Daniel A
 Eight Oaks Craft Distillery
 Evalmyskills LLC
 Frisch
 Heidelberg Township
 Heintzelman C M
 Hoffer Sam
 Kehs Randy
 Koerner David W
 Levine Steven
 Lichtenwalner Matthew E
 Masiko Keith M
 McMullen Margaret
 Nestor Natalie A
 Northwestern Ambulance Corps
 Perich Joshua P
 Solano Ortiz Dionicio
 Sorrentino John
 Tyeryar Laurie
 Warner Richard C

18068

Hart Melissa J
 Henry Matthew

(Editor's Note: This document continues with the Department of Treasury's Unclaimed Property Owners in Part III at 52 Pa.B. 5343 (August 20, 2022).)

PENNSYLVANIA BULLETIN

Volume 52
Saturday, August 20, 2022 • Harrisburg, PA

Number 34

Part III

This part contains the
Treasury Department's
Unclaimed Property
Owners Notice



(Editor's Note: This document continues from Part II which begins at 52 Pa.B. 5215 (August 20, 2022).)

18069

Azar Brian
Baker James C
Capkovic Anna M
Clements Sean
Collins Vandon
Dhanda Samir
Druckenmiller Felicia
Easton Steven W
Farkas Louis Jr
Fedio Walter
Filicko Ellen P
Griffin Rhonda
Grube Peggy, Laura
Hess Grant L
Hess Herbert
Jaindlethe Catherine
Jimenezordonez Abelardo
Kalfas Sarah E
Laloma Daniel
Litwhiler Donald
Mackey Lisa R
Medugbon Jen Na
Middle Smithfield Materials
Namous Dalieh A
Nfm Inc dba Nfm Lending
Owens Marcy
Peters Albert J
Qualagari Fawzi
Semler Anthony D
Skrapits Prtr
Thomas Romana
Valente Lisa
Wachtman Esther M

18078

American Diesel Fuel Co
Averill Zachary J, Andrea L
Butler Karl W
Coleman Gerald
Dawson Jamie Lee
Dysinger Gregory J
Eustache Patrick Rajiem
Farnsworth Susan J
Frey Patricia R
Heintzelman Matthew Bard
Jacobs Jeffrey M
Kokolus Jean
Lehigh Career and Technical Inst
Litrenta Eileen M
Marra David M
Mecandless Kathryn W, Rodney H
Mills Corrina
Minch William C
Murphy Patrick J
Ofori Monica A
Ortalano Thomas K
Padilla John
Patzinger Tiffany M
Polek James
Pomajevich Ryan P, Amanda
Rochelle Morgan Elizabeth
Rothrock Bernadine M
Shihab Jeremiah
Smith Samuel
Snyder Maryellen S
Strohl Michael A
Taylor Rodney D
William D
Williams Richard P
Wright Margaret Putma, Margaret R
Wright Wendy L

18080

Bejarano Najerry M
Blöse Linda MD
Bogan Reph Kathy A
Boka Scott T
Booth Robert C, Jane E
Breyfogle Dale A, John
Burt Ruth S
Dimmich Erik
Fratrirk Keith
Fray Margaret
Gruber Marilyn J
Haldaman Jessica A
Haldeman Joshua J Jr Putma
Heckman Mary M
Hedash Connor
Held Lorraine
Helmer Gordon
Hoppe Martin O, Vera
Kneas Joan I, Shawna
Kraygrubb Stacie A
Lichtsteiner David
Long Cynthia B
Marlatt Drew V
Mikulecky John P Jr
Minnich Franklin C
Mohr Sheila A, James
Price Robert
Reyes Elias
Rosa Luis De
Roth Elaine H
Rothrock Douglas, Nancy L
Rumfield Phyllis
Sahlberg Carl

Santiago Matthew
Senko Christian
Sherman George M Jr
Smith James W, Joan P
Steigerwalt Ricky
Stettler Evelyn
Teel Nathan
Trainer Susan
Turansky Aaron
Turkey Hill Minit Markets
Uhrich Jennifer L
Vazquez Dolores
Verba Carolyn D, Ronald C
Vett Returns Inc
Weaber Sarah K
Woodson Kendell

18087

Dasilva Rachel
Grabias Gavin
Heller Mark L
Kean Joann E
Lichty Jacob
Peters Barbara
Rodriguez Isael

18092

Aniades Victor
Cope Carol A
Eckenrode Robert J
Gutowski Theresa
Lavin Michael Edward
Levan Alicia
Rogers Helen
Rust Matthew J
Smith Amanda P
Yoachim Charles D, Arlene F
Young Rachael A

18101

Black Derrick A
Books Onesource Inc
Boozier Israel Sr
Burgos Albert
Castillo Melvin
Charbonneau Stephane
Clinis Helen R
Cox Nyiesha
Credit Acceptance Corp
Darner Sandra
Dream Big Invests Ll
Edwards Jean
First National Bank
Gangewere Nancy M
Gexa Corporation
Ghoman LLC
Giron Brian
Guido John
Holt Veronica C
Johnson Bessie C
Kapoor Radheshyam
Laboy Vilmaris
Lehigh Valley Community
Lehigh Valley Pain Center
Leister Kirk L
Lerch Lottie L
Lezama M I
Lgp Realty Holdings
Lozadaperez Jose A
Lyons Diane
Maniace Gerald
Marucci Patrick L
Moran Brenda
Norris McLaughlin Marcus
Nutter Clarita
Ovalles Abreu Diomedes
Packirisamy Suresh
Patterson Christopher
Peters Jesse R
Phantoms Hockey
Pinkney Leon
Ppl Electric Utilities
Ramos Priscilla L
Rivera Elba L
Rivera Joushua
Rodriguez Ivanoski
Rodriguez Janairi O
Rodriguez Janet
Sanchezrivera Ivette
Schrader Agnes M
Shane Patrick Assoc
Sierragarcia Jose V
Singupuram Siva Prasad Rao
Sotoperez Miguel
Swanson Holly
Talen Energy Marketing
Talen Energy Retail
Talen Energy Service
Toomey Enterprises Inc
Tower Insurance Co of New York
Trabich Randy J
Urology Specialists
Vonbehren William

Wiggs Steven
Wood Sasha
Zavecz Tammy
Zelinski Lawrence A
Williams Insurance Group III

18102

Acker Jeannette Est
Acosta Sueamy C
Adames Marilyn
Adams Suzanne J
Agurto Christopher A
Albishara Fadi A
Allentown Family Practice
Allentown School District
Almonte Electrical Services
Almonte Francisca
Almonte Paredes Jairo
Alrfai Mohammad
Alvarez Christopher
Anderko Michael
Andrews Penni M
Arkan Enis I
Astacio Joelle
Avila Julio
Aviles Mikey Rapheal
Ayala Alexis J
Aziz Marquis I
Baez Jose
Bailey Monica
Battles Khalil
Bell Tyson J
Best Carolyn
Bitar Gassan
Blaky Arthur Jr
Bocio Thelvin A
Breisch Debara
Brown C Collins
Buckno Lisicky Com
Buenostro Deborah
Burgos Wanda
Butler Monica R
Caba Julio
Caban Marisol Nieves
Calderon Christopher
Camacho Rafael
Camilo Margarita M
Camilo Miguel Angel
Camody Shoe Service David Siegfried
Campos Luis
Cannon Kevin S
Cano Johel
Capellan Yajaira Artilles
Cardenes Jean
Cardona Fredi
Carroll Paris
Casa Jeanette Christian Daycare
Casillas Angel M
Castillosalomon Gissel A
Castro Elijah
Cedillo German N
Chadwick Duane E
Chadwick Richard C
Chiriboga Carmen D
Clark Morris Jr
Clark Nakia
Claxton Ashley
Cleaver Jacob
Collazo Lilibeth
Collins Troy
Concierge Claim Daniels Coll
Connell David M
Constable Evan
Cope Carpet
Cordero Crusel
Corerivera Christopher
Cornielramirez Isael C
Cortes Brian
Cosme Justin
Crespo Sylvia
Crutchfield Brandon
Cruz Hilda R
Cruz Javier
Cruz Miguel A
Davis Tramaine
Dawood Zaid
De Luna Angel
Deesch Krista
Dejesus Richard
Dejesusortiz Tomas
Delanuez Miguel
Delgado Benedice M
Delrio Emelinda
Delrocioreyes Jazmin
Delvalle Alex
Dennis Susanne
Diaz Alexia
Diefenderfer Doris E, Doris
Dominguezrojas Jose L
Double Mj Transportation

Dumper Barry
Ebenezers
Economy Store
Eh Tah
Elad Ryan Jamal
Espinal Maria C
Est Transportation Inc
Estrella George
Eustate Sandy
Evenson Ordenez
Fahringier Arline, Ralph
Fait Mildred
Fedok George
Feliciano Luis Lopez
Ferketich Lucille I
Fernandez Daniel
Fernandez Suero Luis
Ferreira Mary Ann
Figueroa Brianna
Foster Angelo
Fraind Norma M
Framarlen Melendez
Franco Jesus E
Frantz William
Freed L Gerald
Friedman Francis B
Frisbee Albert W
Gadomski Amber M
Gallagher Clara J
Gallucci James A
Garcia Isamar
Garden Arch Limited Partner
Gerber Coll Glass
Gerena Miguel
Gibbons Lucius
Gil Sobrado T
Gonzalez Luis
Gonzalves Solange S
Gottshall Carl R Est
Gottshall Daniel M, David J
Graber Theresa L
Granitz Marlene E, Louis F
Guillen Zoila V
Gutierrez Jose
Gummy Bears Learning
Gutierrez Miguel
Guzman Ynes C
Harvey Corey
Hawthorne Niasia
Hearns Malcolm 3rd
Henritzy Gary L
Hentzel Johnmichael C
Hepburn Catherine D
Hernandez Julian A
Hernandez Porfirio
Hernandezgomez Fredy
Herrington Rachel L
Hessinger Mary L
Hochella Grace A
Honda Lease Trust
Hossler Kimberly
Hughes Joseph
Hulak Greg A
Hultsch Lucille L
Hunter Kahiel T
Hyman Carla D
Ingram Racife
Islamic Education Center of Pa
Jabkowski Lorraine M
Jerry Velazquez
Jimenez Cirila
Jimenez Dominga
Johnson Dwight
Jones Richard
Jones Terri Shanta
Joseph Joseph Dwight, Princeton M
Kadesha Dituri
Kelly K
Kidda John J
Klein Frank J
Kleppinger Ferne E
Klinger Gary
Kresh R
Kuntz Anna S
L and G Trucking Inc
Laguzzi John A
Lang Robin
Langenfeld Cheryl
Laputka Law Office
Larose George J
Laughlin Troy
Laureano Doly J
Lazaro Wander
Levinshafsky Bonnie
Loncaric Tracy L
Long Nona A Est
Lopez Greory B
Lopez-Gonzalez Heriberto

Lyles Danny
 Lythcott Tatyana M
 Mahalick Mary
 Maldonado Ivette
 Marenck Adam
 Martin Glenroy A
 Martinez Daisy
 Martinez Josephine H
 Martinez Louis
 Martinez Sixta
 Martinezrodriguez Oscar
 Mateodetiburcio Ana C
 Matosmancebo Dervy A
 Mazo Bernardo, Nancy
 Mclendon Chanesa R
 Mccord James D
 Mckellin Lorraine
 Mckimmey Adrienne M
 Medina Yerika
 Medinaveras Cristian R
 Mella Rafael
 Mendez Migue
 Messer Alysha L
 Mikitsh Thomas L
 Mikitz Gordon St Collision
 Minton Carolyn
 Miraglia Anneliese
 Montero Franklin
 Montour John S
 Morel Domingo R
 Morgan Kenrick
 Moyer Debra M
 Nelson Constansia Est
 Nguyen Minh
 Nguyen Thach Van
 Nipper Cedric D
 Noisette Marie
 Ocasio James
 Of The E
 Ohare Thomas F, Joseph A
 Olando Diefenderfer Electrical
 Olowoyo Olabisi
 Ortiz Joel Edwardo
 Ortiz Maria I
 Ortiz William
 Our Little Einsteins Corp
 Pachar Edgar
 Pacheco Alfredo
 Pantoja Luz
 Pares Edison
 Parispeters Miguel
 Patterson Latisha N
 Paulino Felix R
 Pena Felix
 Pendleton Nancy
 Pennsylvania Pain Specialists
 Perez Diego
 Pescoso De Ortiz Leidy J
 Petrisky Stephen
 Pittaro Christine
 Polanco Franciny
 Polanco Yerandy
 Poueriet Gertrudis
 Powell Kijana
 Price Evan R
 Prosearch Inc
 Pushkar Elizabeth M
 Rahmaoui Abderrahim
 Ramos Josh
 Rapee Andrew
 Reesho Law
 Rendon Susana
 Renwick Anthony Est
 Renwick Anthony M, Laura V
 Reph Jessica
 Reyes Raul
 Reyes Yadira T
 Reyescuesto Samik G
 Reynolds Curb and Concrete
 Reynosoepinal Naoly
 Rickey Alberta A
 Risueno Yddur
 Rivera Carmen
 Rivera Oscar, Elena
 Rivera Morales Emanuel
 Roa Enercida V
 Robert P Daday Jr Esq Iolta
 Roberts Jacqueline E
 Robertson Marjorie L, Patricia A
 Rodberg Lillian
 Rodriguez Jefferson
 Rodriguez Lesther N
 Rodriguez Yovanny
 Rodriguezrodriguez Zuleidi
 Rodrigue Tharsis
 Rojas Genesis
 Roman Gloria
 Roman Heydi
 Romanos Auto Repair
 Rosadonegron Jesus A
 Rosamilia Antonio
 Rosario Julio D

Rosarioquinones Lizbe
 Rose Elizabeth, Thomas
 Rotenberger Bryan
 Roth Beverly Est, Beverly J
 Roth Dave M
 Ruedahernandez Hilda Manuela
 Ruffing Benjamin
 Sanchez Jose
 Sanchez Mayra
 Sanchez Victoria
 Santana Candis
 Santanagarcia Santos
 Santiago Jeremy
 Santiago Sandra
 Santos Jose
 Santos Martha
 Sarber Casey
 Sarmir Josephine Est
 Scheetz Craig W Est
 Schroder Neil
 Scott Laurence
 Segurasaldivar Gabriel
 Serrant Edgardo
 Shaffer Nevin C T, Sara Jane
 Shook Elizabeth M
 Simmons Tamara
 Simuta Martin
 Singh Gurbir
 Skulteti Michael J
 Smith Andre L
 Smith Willa M
 Sookram David
 Soria Luis
 Sosa George
 Soto Jose
 Spaar Harvey R Jr
 Spinella Kiana
 Stephen Sarah R
 Stier Tim
 Stmichael S Evangelical Luth
 Stone Linda
 Style Source Inc
 Sulivera Genaro
 Synder Bonita
 Tavan Inc
 Tejada Luis
 Tekeste Tirhas
 Tillman Anthony
 Timothy A Musser Co
 Tinana Jorge
 Tirado Daniel
 Urena Gorgi
 Urena Yimberlit L
 Valenzuela Marangelis Baez
 Varga Barbara M Est
 Vasquez Esperanza
 Vasquez Michael
 Vazquez Rosemary
 Vega Soto Luis
 Velasquez Rogger
 Velazquez Joan
 Ventura Sirian
 Vicfranre LLC
 Viera Tanya
 Walbert Dave
 Ward Fatima P
 Washintong Bernard
 Weiszer David
 White Marguerite
 White Romaine
 White Shaquille
 Wills Eleanor
 Wimberly Nicole
 Wissa Luther Salama
 Wohl Jerry
 Wolle Michael B, Renee D
 Wollyung John
 Wood Susan
 Wright Tyrell L
 Yang Zhao
 Yob Lawrence P
 Yocum Towing
 Zaghtiti Adib
 Zayas Jose
 Zera Cynthia
 Ziegler Greg
 Zumba Sergio Lema

18103

A A A 1 Professional Lock
 Abbott Joanna
 Agurtoaguirre Maryjo
 Air Products Senc
 Albert Dennis
 Alsudais Maramabdullah M
 Andres Mary T Est
 Angleproductions
 Annette R Stein Ira
 Appel Dolores M
 Aragon Yeini J
 Arn Eugene
 Aurilus Ronald

Bandy Clara
 Bannon John J
 Baraket Mary Ann, Edmund
 Baranek Christopher J
 Barner Rodkeem
 Bass Auto
 Batista Domingo
 Batistaperalta Arlyn M
 Begley Alice A
 Belles John M
 Bennett Infinity of Allentown
 Bennett T LLC
 Benson H Geneva
 Betancourt Nancy
 Binder Judith A
 Boger Lorraine J
 Bonser Kevin L
 Bostic Omar A Jr
 Brennan Troy
 Brevik Caitlynn M
 Brown Lillian K
 Brown Rodger C
 Brown Rodney K
 Browndaub Chevrolet
 Burd John
 Bybbe Marilyn
 Cabrera Wilfredy
 Callan Richard P
 Caraballa Christopher
 Cardona Paniagua Jhoan
 Carmona Cruzmaria
 Cassese Nicholas F
 Cataldoalmoniti Donna
 Cevallos Yesenia
 Chambers Valerie C
 Christianadams Anne A
 Cikovich Paul
 Cintron Jorge
 Ciocca Management
 Cochran Hector
 Cohen Feeley Altemose Rambo
 Colledge Technologies
 Colon Jazlin M
 Colony Meadery
 Connors Marie
 Cooney Florence E
 Cooney Wilson S
 Costello Errol
 Cowen Corey C
 Cruz Angel
 Curry Jaqueta
 Dallapiazza Larry
 Daly Betsy A
 Damacela Hugo M
 Davis Teleah C
 Dealva Juanpaulo Flores
 Deblasio Carmela M
 Decking Gertrude C
 Degirmenci Metin
 Dejesus Crystal L
 Delong Stanley W, Earl W
 Demelfy Kristen
 Deng Ruxin
 Dolgos Irene T
 Dosunmu Adewale, Meloney
 Dr Geoffrey G Hallock
 Dries Mary Catherine
 Eck Matthew III
 Eliezer Jimenez I
 Emmen Michael
 Ersland Gerald
 Estate Enid Barroso
 Farez Luisa B
 Faulkner Ciocca Vw
 Felix Marycarmen
 Fernandez Nelson
 Festger Steven
 Fidelity Mutual Insurance
 Finan Sec Consultants Inc
 Flores Sonia
 Francis Hyacinth
 Freed Sidney M
 Frye Ruth E
 G T Kleckner Audiology
 Gadsing Rushikesh
 Galgon John
 Gambler Shirley J
 Garciarodriguez Josue
 Garg Rupen
 Goldman David L
 Gonzalezcalderson Jorge
 Goodman Darin M
 Griffin Corey
 Guarino Rebecca, Edward
 Guzman Carlos Peguero
 Guzman Gladys
 Hamati Jacquelyn
 Hanna Jason D
 Harrell Kamal
 Hassen Amanda
 Heartland Health Care
 Heckman Mary E

Helen B Platten Testamentary
 Hendricks Mary Est, Margaret
 Henriquez Silfredo E
 Hernandez Ana
 Hernandez Israel
 Herrell Jaquan
 High Catherine
 Hightower Johnnie
 Hitzel Christopher
 Hobbie Jami D, Caleb
 Hockenberry Patrick
 Hogan Jodi L
 Holmes Hilda
 Howells Benjamin F, Ellen M
 Hwa Group Inc
 Ian Baxter & Jennifer M Acevedo
 Incompetent Paul C
 Injury Law
 J A Florez Transportation
 Jackson Mamie E
 Johnson John
 K S A Inc
 Kaiser Richard J Jr
 Karabasz John
 Kellar Evelyn E, John A
 Khubchandani Indru T MD
 Klough Nancy L Est
 Kline Michael S
 Kohler Martin F Jr
 Kiensky Harry
 Landis K Christophe
 Latif Matt H
 Lehigh Valley Anesthesia Svc
 Lehigh Valley Health Network
 Lehigh Valley Hospital
 Lenny
 Leonardo Dinamiris Leona
 Lilly Randal B
 Mack Trucks Inc
 Maldonado Juan
 Malouin Joy D
 Mann Donald E
 Markley Jeffrey
 Martinez Amaury
 Martinez Angel, Maria
 Martinez Angel Alejandro
 Martinez Clara E
 Matoushek Lauren E
 Mcgrail Debra L
 Medina Thairy
 Mertz Sierra
 Michelle Hoff & Dent Tech
 Mikhail Mark
 Miller Cedric
 Miller Donald N
 Minarovic Ray
 Molina Gloryvee
 Molina Sheila M
 Moore Grace M
 Mora Jonathan I
 Morillo Rafael
 Morton Maggie K, Kevin C
 Munoz Rafael
 Munzenmaier Kyra
 Nbt Bank & Edward Morales
 Neitz Devin K
 Nemetch Patricia R
 Nieves Luis I Jr
 Nizio Joseph
 Nunez Urena Barbara
 Ortelli Cathi
 Ortizbautista Luis Manuel
 Oshana Katherine A
 Otero Jahaira
 Outten Used Car Ctr
 Pabon Charitin
 Palumbo Vince
 Paulino Ravel
 Peake Tia
 Pearson Anthony T
 Peck Sarah E
 Pena Edwin
 Penn Treaty
 People First Federal Credit
 Perez Duhamed I
 Perez Yohan
 Persing Jeanne P
 Peters Christina M
 Petrakian Florence
 Petrovich George, Anna
 Phillips Nytisha
 Pickett William
 Pongracz Eugene R
 Poniktera Allicia
 Presinal Jose L
 Proctor Dorothy L
 Radio Shack
 Ramirez Julio A
 Ramirez Manuel E Jr
 Ramirezabreu Kamil A
 Raymond S Niedbala 2000
 Reiman Faye

Richard Kristine M
 Richetti Ian M
 Rivera Jenmse
 Rodriguez Barbara
 Rodriguez Iris
 Rodriguez Onelys
 Roman Jose A
 Rosario Josue R
 Ruggiero Deborah
 Ruiz Arnaldo
 Saba Edward T
 Sabo Sean J
 Sal
 Sales Yasya
 Salgado Dennis A
 Sams Auto Body Works
 Samuel Elisa Simons
 Sanford Robert
 Santiago Evelyn
 Santiago Yahaira M
 Scharkan John A
 Schmier Leslie
 Seip Mark L
 Selkregg Harley G
 Setzer Nancy
 Shambry Lemuel
 Shattah Nadim
 Shattah Salem N
 Shellenberger Michael J
 Sherrod Bill
 Shields Justin
 Siessmayer Antoinette
 Singer Richard
 Smith Dorothy A, Robert D
 Smith Michael W
 Smithwatson Ingrid
 Snavelly Ronnald
 Snyder Dwayne
 Sockwell Elva I
 Sosa George
 Special Events Committee
 Steiner Joan L
 Stephan Jacques
 Stretch Joseph J Jr, Sally R
 Suarez Nashalie
 Susko Robert Jr
 Swoyer G H
 Swoyer Tara M M
 Szakasitz Joseph
 Tavares Agustin
 Taveras Aldwin
 Terry Dennis Jr
 Torres Juana
 Torres Macias Catherine
 Toso Carolina
 Transue Edward R
 Trexler Richard
 Trigiani Bradley
 Urologic Associates of Allen
 Vadasz Ferencz K
 Valentin Delma
 Valley Sports & Arthritis
 Vanguard
 Varner John Z
 Varra Marangely
 Velez Marianita
 Vemureddy Sireesha MD
 Vinart Body Shop
 Walker Abneri
 Wall James
 Wang Julia
 Wang Shi C
 Weaver Ann
 Welsh Harold
 Westgate Professional Center
 Wetzel Jamie Jr
 White Shamira S
 Wiggins Brandon
 Wolbach Loretta
 Woodruff Darius
 Woodward Daniel L
 Yahya Ahmad
 Yany Martin
 Yanza Blanca M
 Youngblood Julius A
 Zaclukiewicz Tyler
 Zagrodnik Jason
 Zajkowska Krystyna
 Ziegler Michael W

18104

15th Street Mobile M
 Acevedo Delgado Henry
 Aetna
 Aetna Traditional
 Aguilar Cesario
 Ahmad Saba
 Allentown Family Foot Care
 Allentown Municipal Fairways
 Ambar Saladin
 Ambika LLC
 Ameritas Life

Andruscavage Barry
 Arora Clara M
 Atiyeh Elias
 Azzaro Carmen
 Barry A Ruht MD F A C
 Bayern Gail J
 Bechtel Steven
 Bender Michael A
 Bernhard S Sales and Service
 Bernstein Sanford
 Berrien Salisa
 Berry Colleen S
 Bgp Cre Holdings LLC
 Borgmann George A
 Boyd Alyssa
 Brinker Lisa M
 Brody John
 Brown David L
 Brumbach Aaron L, Paul D
 Budinetz Robert E
 Buggaveeti Sanketh
 Busch Aleij
 Butler Donald W Jr
 Caffen Courtney M
 Casilio Nicholas
 Centeno Omar
 Center Stage Jewels
 Chickies and Petes
 Chiulli Maryjean
 Cholko Jessica M
 Christopher Gabellini
 Clemmer Ryan A
 Coffin Lanny
 Cohen Ellen
 Conley Michelle
 Cowan Keith H
 Cpals LLC
 Crescent Bank and Trust
 Cruz Susan
 Cuellar Beverly J
 Dagostini Mark D
 Daniels Bmw
 Darlington Gerald, Nancy
 Daube Andrea
 Diehl Carrie F
 Diehl James
 Diehl Juanitia J
 Dileo Beverly A, Ronald C
 Dione Myers
 Dong Xin
 Doris Paulette E
 Dries Elaine B
 Duncanoneill Erin
 Eberhardt Helen R
 Eck Rose J
 Edmonds Paul
 Edwards J
 Elfahel Omar
 Evans Mark
 Farkas Louis Jr
 Farling Brook A
 Fasnacht Jodi L
 Fetterman Marilyn
 Fletcher Barbara, Ronald W
 Friedenheim Jerry
 Fronczak Thomas S
 Fruhwirth Edward F
 Ganser Raymond T
 Gardner Alex M
 Garg Kris
 Gerena Anibal Est
 Giancarlo Angelo D
 Gigliotti Kate
 Gilbert Linda
 Gilsbach George
 Glover Wesley D Est
 Goetz Sharon
 Gosselin Elizabeth
 Grandlawn Baseball Asso
 Graner Gloria J
 Grant Lauren N
 Greene Jason M
 Griffin Mary Ellen G
 Guillermo Luis
 Guinther William A
 Hadid Nidal
 Haggerty Charles F
 Haggerty John F IV
 Hale Trailer Brake & Wheel
 Hall Clarence V Jr
 Handwerk Elizabeth Est
 Hanna Carolyn
 Hardin William
 Hasan Aisha
 Healthworks
 Heimann Martin E
 Heiney Debra A
 Hessinger Richard
 Hill Donald F, Mary C
 Hillegass Madeline H
 Hillman Bruce Dr
 Hoke Alexis

Holsinger William
 Hutnick Catherine, George M
 Integrated Financial
 Interdenominational Womens
 Itellux LLC
 J and B Construction
 Jacobs Arnold A Est
 Jacobs Jean M
 Jaeckle Erich R
 Jaloul Youssef H
 Jancovic Madeline
 Jeffrey Burkhardt
 Jeffrey Frey & Kelly Coll
 John Hancock Life
 Johnson Edward B
 Jones Taylor R
 Kale Doris
 Karoly Rebecca J
 Keller Williams
 Kelly Marykate
 Khanwalkar Vivek R
 King Pin Beverage
 Kirby Rosemarie A
 Kline Julia
 Knbt Securities
 Knerr Harrison, Karen D
 Kolumber Alyssa
 Kresge Karen
 Kresge Mark T
 Lamper George T
 Landis Son LLC
 Lasagna Lucas M
 Laudenslager William
 Layton Charles W Jr, Doris H
 Liang Xiaoxin
 Liberty Mutual A S O
 Lichtenwalner Leola
 Lichtenwalner Noel C
 Lilly Marcy D
 Lin Fang
 Lovera Samantha
 Lu Le-Wu
 Lutz Grace R
 Madden Brian
 Mailbox Pack Ship
 Marinos Douglas
 Mark J Fabey DMD
 Marsteller Brenda
 Martinez Mario
 Mcloud Lincoln, Marlene
 Medence David
 Mercatili Stephen
 Michaels George
 Miele Mary
 Miller Bradley W
 Miller Corey
 Miller Justin S
 Miller Stacy
 Minotti Michelle M
 Minyety Feliciano F
 Mnu Transport LLC
 Montero Victoria
 Morris Wallace
 Moyer Cathycoleen
 Nar Holdings LLC
 Neamah Mahasen F
 Newhouse Andrew
 Northampton Neonatology
 Nortoncowan John T
 Olsousky Sandra M
 Ortiz Luis
 Ortiz Wilfredo R
 Oursler Marjorie S
 Palmeiro Brian S
 Palmisano Jennifer
 Parekh Amita, Uday
 Parkland School Dist Ed
 Pascal Benjamin
 Patel Rasiklal, Kamlaben
 Patridge Douglas R, Raymond W
 Paules Christopher
 Pavlik Irene Est, Irene A
 Pechon Lauren
 Peter J Isaac DO
 Petruny Michael F
 Pitkoff Howard
 Pressmann Patricia A
 Pyron Richard O
 Rader Brad
 Rains Ashley Marie
 Ralston Andrew H Jr, Lisa
 Rasmussen Mark T
 Raymond F Riggs Inc
 Relabo Incorporated
 Ricci Ella A
 Rider Foundation LLC
 Ringholz Judith
 Ripple Estate of Alvin H
 Robbins Rehabilitation Inc
 Rodriguez Mercedes Wellinton J
 Rogers John
 Romig Mary

Rosado Victor M
 Roth David M
 Roure Lauren
 Rozsas Susan M
 Rozzi Salvatore A
 Sacks Linda Ann
 Salibi James N
 Sanchez Javier
 Sanders Lori A
 Schaadt Richard P Est
 Schiffert Brett D
 Seaman Vincent P
 Seidel Willard O
 Shrivastava Kyle
 Sierrarobinson Mely
 Silberman Ethan W
 Sileo Joseph L
 Slifer Shelby
 Smith Matthew
 Soulliard Richard
 Spiker Ellwyn
 Sportelli Lisa
 Ss Allentown LLC
 Staidum Frederick Jr
 Staver Hydraulics Co
 Steele Andrew Joseph
 Steigerwalt Dawn A
 Stevens Harriet
 Stiffler Robert
 Still Crystle
 Stump William D
 Stutzman Jeffrey
 Supreme Auto Body
 Sweeney Christopher J
 Taylor Thomas
 Terrace Phoebe
 Thakar Dhruvkumar J
 Thornton David Jr
 Tramontana Michael Dr
 Tuffiash William
 Unterbergsteel Debra Lynn
 Vakalia Farida
 Vannote Michael R
 Vargo Pharmacy Services
 Vidal Dante L
 Villanueva Stephen C
 Vinart Collision Inc
 Wagner Estate of Dorothy
 Walker Zachary
 Wang Xili
 Wensel Nellie F
 White Kevin
 Wil Claude Est
 Williams Chanetta
 Williams Emily G
 Wilson Roy Anthony
 Womer Ashley
 Wright Giuseppe
 Wu Wan Ju
 Yehl Robert
 Yenser Amanda
 Yocum Towing & Recovery
 Zellner Roger W
 Zhai Yubo
 Zurinskas Robert J Jr

18105

Cozier Charles
 Family Dental Service
 Feeny Mike
 Gable Lorraine C
 Gatlin Andrew J
 Hunter Paulette J
 Johnson Dorothy
 Jones Duane
 Khayyam Delai
 Lamar Robert F
 Lehigh Valley Health Network
 Lehigh Valley Hospital
 Mack Trucks Inc
 Mahoning Valley Ambulan
 Newmanstown Volunteer Fire
 Person Elsie M
 Peska Lourdes I
 Queen City Electrical Supply
 Rodriguez Wanda I
 Roldan Lourdes E
 Russell Volunteer Fire Dept
 S O S Bonding and Insurance
 Saylor Sam
 Shippenville Twp Vol Fire
 Shoemaker Charles
 Town of Lee
 Vmsc of Lansdale
 Wotta Claudia R

18106

Afzal Sheikh M Dr
 Amir Katz MD
 Andalusia Wholesale Supply
 Arcadia Hospice LLC
 Ayers Thomas Michael

Bethlehem Infectious Diseases
 Blichar David
 Blue Linx Corp
 Borowski Emily
 Brensinger Edith R
 Brickley Stephen A, Diane K
 Brimfield Tyquell
 Bus Mark
 Campbell Deborah A
 Carrasquilla Juan
 Charters Elizabeth A
 Church of God
 Connole Robert
 Cooper Mitchell E, Rebecca
 De Long Paul A
 Delgado Edwin
 Detres Giana I, Jill R
 Diroma Donna
 Exigo Holdings LLC
 Fackler William C
 Full Vi
 Galloway Shai R
 Gordon June T
 Gotthard Gretchen H, Daniel C
 Gougoustamos Vasilios, Billy
 Grimes John C
 Hall Matthew
 Image Models Inc
 Jaxheimer Stacie
 Jbs Enterprises LLC
 Jersey Mikes of Romeoville
 Kremers Michael
 Learning Parkland
 Marcus Michael
 Muller Gary
 New York Linen & Furniture
 Nielsen Media Research Florida
 Omnicare of Annapolis Junction
 Patel Viralkumar R
 Pelkisson Sean B
 Pennsylvania University
 Pma Companies
 Pma Management Corp of New
 Prop of North Carolina
 Qazi Ajaz U
 Rajendran Sam
 Ramos Jose A
 Rappold Jean
 Ruffino Carmela
 Schilling Jennifer L
 Sekol Randee W
 Shaw Matthew
 Skinker Ben
 Tabone Christopher
 Unjia Kishan
 Urology Spec Lehigh Valley
 Vick Samantha B
 Weir Raymond
 Williamsons Pharmacy Richmond
 Yankovich Daniel W Sr, Marilyn
 Zieja Konrad

18109

Adalits Us Inc
 Adams James E Sr
 Admire Construction
 Ahn Mi
 Alahmad Adnan
 Allen Rashard
 Almonte Sunilda C
 Alqahtani Fahad M
 Amerigas Propane
 Anchundia Betty
 Atown Inc
 Badesso Veronica
 Baptiste Phanfant
 Blacker Ann L
 Blanco Andres E
 Blickensdefer Brent
 Bodek David
 Bonyoma Patrick K
 Booros Margaret M, John D
 Breland Jasmin
 Brother Angelique
 Brown Toni D
 Cancel Abby
 Carrasquilla Awilda C, Omar
 Carrillo Hector G
 Casto Justin
 Chamas Mufid
 Chambers Wilmoth C
 Chinchilla Eduardo N, Maria
 Clark Linda
 Clements Krystina M
 Collie Charles A
 Colon Jose L
 Cordero Susan
 Cortez Juan
 Craig Willard T Est
 Cruzramos Axel
 Davila Diego Felipe
 Dias Ginarys V

Eduardo C Tech Products
 Ehret Karene J Est
 Espn Us Communities
 Fannie Mae
 Fifth Third Bank
 Figueroa Angel M
 Five Guys
 Global Estate Management
 Gonzalez Carlos
 Guevara Wilson
 Guzman Damian
 Guzman Melissa
 Hanna Elie M
 Harbortouch Harbortouch
 Harris Amy B
 Henius Albert M Jr
 Hensen Raymond
 Hernandez Edelin
 Hy Tea
 J C Ehrlich Co Inc
 Jackmon Clinton
 Jdi Holdings LLC
 Jerez Diormiladi
 John David
 Joubert Jahllil
 Jury Elmer R
 Karen Knedler
 Keystone Precision Instr
 Kocher Jeremy
 Kovacs Ernest
 Kozman Michael
 Landivar Haidee
 Ledee Ricardo
 Liberty Tvl Inc
 Lieberman Thomas
 Lopez Javier J
 Lopeznegrón Luis
 Loudelacernavargas Keath Queenie
 Manley Fannie M, Randy L
 Matosreyes Dayris
 Meaney Amber
 Mellon Certified Restoration
 Miller Lee M
 Montenegroherrerá Diego Andres
 Montgomery William R
 Moreno Carmen M
 Morris Ernest S
 Moyer John T
 Oriental Rene
 Ortiz Fermin
 Paulhamus Wanda
 Pawn East C
 Penn Auto Group
 Peters Scott
 Petersen Christopher
 Raju Robin
 Raub William E, Carol A
 Restorecore Inc
 Richter Jerry
 Ritchie Joseph, Helena
 Rivera Diana A
 Rivera Juan
 Rodriguez Marya
 Rosafontanez Radames J
 Saez Alex F
 Salcedo Christian
 Saliby Youssef
 Santanaperez Juan M
 Santos Robert
 Sarah Leicht & Daku S Auto
 Seng Mary
 Sherwin Williams
 Shi Yimei
 Signature Collision
 St Josephs Evangelical Lutheran
 Sterner David C
 Stirling Erica D
 Tavarez Alejo D
 The Great Wall Chinese Rest
 Torbio Jason
 Torreslopez Daniel
 Toyota Motor Credit Corp
 Treadwell Michael L
 Ua 02 01 06 William E Raub & Carol A
 Vanbilliard Sharon A
 Wang Yichen
 Wentzel Kelly
 Williams Virginia
 Wilson Edith
 Wind Anna
 Younes Soulima Wahbeh, Odette R

18195

Aetna Health Plan
 Aetna Inc
 Air Products and Chemicals
 Brown Ellen N
 Glens Falls Lehigh Cement Comp
 Holmes Viola
 Materials Versum
 Moatz K A
 Neitz Leona

Noll Betty
 Noon George F
 Siegfried Earl
 Strauch Sally P
 Taminco Higher Amines
 Taminco Inc

Zip Codes Not Reported

Rommel Bruce C
 Rimmel Kyle D
 Virgi D E
 Wagner Alice

Luzerne County**18201**

Adames Jose L
 Adams Paul
 Agüero Jose A
 Albino Daniel
 Alcantara Jenny
 Amarin Rose
 Andino Luis D
 Andrews Dolores
 Apo2 Inc
 Aquino Christopher
 Aquinotoribio Olga Lidia
 Arias Miriam
 Barletta Monica P
 Barreto Alexandro
 Belles Christopher
 Bermudez Efrain, Casey
 Bertuola Dylan R
 Birhanu Yonas M
 Blanco Juan
 Bonikowski Robert J
 Boock Amy
 Botey Jonathan A
 Boyer Diana
 Brian Genery Mike
 Bronstein Seymour B
 Burinsky Joseph J
 Calarc James M
 Cambria Anthony C Dr
 Cambria Eleanora N
 Canfield Frank S
 Caputo Blaise
 Caraballo Leonor
 Castillo Joel
 Castillo Kelcy
 Castro Carmona Melvin
 Cepeda Elizabeth
 Chikarmane Ajit
 Citiscape
 Corniel Richard
 Craig Estate of Florence
 Currier Ashley
 Dambrackas John
 Dealers Dominion
 Debo George
 Debrah Kojo
 Defusco Nicole
 Delacruz Carolina
 Delcarmencastro Marianeli
 Dolan Ann F
 Dominguez Junior Constanzo
 Duran Victor N
 El Patio Restaurant
 Elhattab Dulce Azeona
 Eligio Sosa
 Ellis Eva P
 Embankment c/o Realty Operations
 Encarnacion Porfirio
 Erediauwa Aghatise
 Eroh Helen
 Erwins Estate of Regina
 Espinal Miguel D
 Estate of Kenneth Jacoby Est
 Evans Gayle
 Extrusions Sapa
 F & L Gutter Systems Inc
 Fernandez Carlos Jorgeluis
 Ferreirapena Yohan Daniel
 Fertally Anna
 Ford Catherine
 Frank Palermo Memorial Fund
 Gallucci Marybeth
 Gantea Iosif
 Garcia Miriam
 Goldstrom Alexa
 Gomez Diauti
 Gonzale Maru Taveras
 Grace James Est
 Grayno Joyce A, Nancy
 Griffin Daniel
 Gross Ann M
 Gunshore Ellen, Mary
 Harnett Kevin M
 Heastand Carl R III
 Heintzelman John
 Henchenski Keith P
 Heredia Wilfrida
 Hernandez Damian R
 Hernandez Victor
 Hernandez Yomila
 Hernandezlopez Ramona
 Hippert Peggie
 Holguinvaldez Joseph M
 Hudock Mary T
 Islas Laura
 Jamack William J
 Jaquezcolon Jennifer C
 Jimenez Elizabeth
 Jimenez Jonathan
 Jimenezcastillo Katherine S
 Jimeneztejadadelinares Leonos
 Johnson Roger L
 Kanyak John T
 Kelber Mark
 Kenneth Jacoby Est
 Keselicka Peter A
 King Thomas J
 Klapper Samuel J
 Klein Susan
 Klesh Michael
 Kline Bernard H, Michael J
 Knecht Daniel L
 Koslop Carole
 Kovach John
 La Porta Auto Repair
 Labuda Licia
 Lima Michael Daniel
 M2 Audio Video
 Madera Enrique
 Madrid Miguel
 Magarosky Tiara L
 Mahovich Barbara A
 Mantasas Ourania
 Marcano Rose
 Marquezmerced Wanda
 Martine Anny A
 Martinez Alberto
 Martinez Candida
 Mateo Juana
 Mateo Santo G
 Matyas Jeffrey M, Kristen
 Mcgeehin Patrick A
 Mcgreedy Thomas
 Mejia Mayker Brea
 Mendez Ivelisse
 Mendezagosto Jonathan
 Mendezmedina Juan
 Merola Philomena
 Meyersking Renee
 Milander Carlos
 Military Order of the Cootie
 Moran Michael J
 Motors Fairway
 Mountain Area Healthcare
 Neapolitan Alexis J Jr
 Negrin Kelvin
 Norman Phyllis A
 Northeastern Pa Health Corp
 Oalden James
 O'Neill Chelsea
 Osorto Luis
 Otterbein Joan L
 Ovamar Logistics LLC
 P O M A District 4
 Palumbo Chiropractic Center
 Palushock Richard
 Pavilion At St Luke Village
 Pena Awilda
 Pena Yimmy
 Penacepeda Juan Dedios
 Peralta Bernardo D
 Pereyraperez Virginia
 Perez Jorge S
 Perez Rosa
 Perez Yancarlos
 Perezdiaz Luiggi Y
 Petrole Kim A
 Piritto Julio Mr
 Pongrazzi Tyler
 Poppiglia Carmen
 President Carol Y
 Prokop Patricia
 Puhak Dolores L
 Pv Tax & Cargo Services
 Racho Elizabeth A
 Radishofski Gerald J, Jane E
 Ramirez Alorfi B
 Ramos Omar J
 Reed James W
 Reyes Celeste
 Reyesconstanzo Felix D
 Reynoso Julian
 Rivera Stephanie
 Rizzo Mildred
 Roben Plaza LLC
 Rodriguez Jose C
 Rogers Ronald, Ann
 Rosogkey John
 Rosario Johany I

Rose Marie Berezna Est
 Rosenberg Judith
 Ruci Bashkin
 Ruiz Hernan
 Ruiz Lisa A
 Ruiz Miguel
 Sachetti Mary
 Salcie Lilibeth
 Sanchez Sheila M
 Santana Christian DDS
 Santana Johanka
 Santosdiaz Apolinar
 Sapa Extruder Inc
 Sapa Extrusi North America
 Sapa Extrusions Inc
 Schegan Patricia M
 Schiavone Estate of Eleanor
 Schnitzer Gerard D
 Shoy Vernon O
 Sidari Lawrence J
 Silverio Elvis Almonte
 Simkovich Bernard J
 Smith Susan
 Sosar Shirley M, Robert W
 Taggart Nancy A
 Tejada Efrain
 Tejada Franklin
 Tejada Patricia
 Tentacion Restuarant
 Thath Kristy
 Tobias Patricia, Eugene
 Torres Antonio
 Tri Area Joint Recreation Authority
 Tula Jesus
 Two Sisters Logistics LLC
 Ua 14-Sep-04 The Frederick L Barletta
 Ultimate Finish Auto Body
 Urenaderodriguez Martire
 Ustonofski Lawrence
 Valdez Saturnino
 Valdezvargas Danny M
 Valverde Jose
 Vargas Miriam
 Vargas Randy Sg
 Varhade Sonali K
 Venture Keith
 Veras Maria
 Walters Donna
 Wells Fargo Dealer Services
 Wendel Ian
 Williamson Elayne M
 Wolse Andy
 Yackenovich Sophia
 Zapach Joseph Est

18202

228 Freight LLC
 Adames Nunez Elizabeth
 Allentown Hospital Class 1976
 Almuhtadi Inge
 Alshelski Provost Loretta
 Andrisano Mary
 Appiah Stephen
 Arias Johanna
 Aryzta
 Bemis Company
 Broyan Florence
 Bueno Yelitz L
 Cabrera Jose
 Cabrera Berelice
 Campbell Charles
 City Check Cashing IHN
 Concord Plastics Inc
 Cruz Dominguez Jesus
 Cruzderubio Mercedes
 Delacruzperez Maria
 Deleonruiz Albertina
 Era Bridal Inc
 Estrella Jenny
 Fairway Chevrolet
 Family Dermatology
 Filbert Kevin M
 Filbert Linda W
 Formica Joelle
 Gottschalk Jack A Est
 Haiges Agnes
 Harabin David
 Hunt James A
 Hyduke Michael J
 Janku Jovan
 Jkts Inc
 Jones Mary M
 Juraskovich Patricia
 Karchner Logistics Dist
 Kibler Theresa, Richard
 Koziol Eric
 Kuntz Kristopher
 Kurjia John R
 Lane Randy
 Layton Carla
 Leshko Joseph
 Lewis William

Longazel Melissa
 Lopez Alexander R
 Lubrecht Tomovick Mary Jean
 Lucash Rosemary A
 Macheese Leann
 Manville Johns
 Marteramirez Gregory
 Martinez Isamar
 Matz Paul
 Michaels Stores Procurement
 Michel Sophia J
 Morana Richard
 Natt Desiree
 Olsen Lois J
 Ortiz Nelson E
 Pavlick Emil
 Perez Reyes Cristina
 Pichardo Bellanira
 Puhak Celeste, George
 Quinn Amanda
 Rapach Mary W
 Reader Maude A
 Retail Distribution
 Reyes Jose
 Richardson Adam G
 Rodriguez Onelbi A
 Rodriguezdecruz Rosa O
 Sabol Melissa
 Santiago Willy A
 Serrano Braulio
 Silva Guadalupe
 Skurka Mary R, John
 Small Mtn Quarry Inc
 Soco Elaine G
 Spare Jeffrey
 Ssp Corp
 Starrick Kathleen M
 Stauffer Ryan
 Tabcom LLC
 Tavarezdeguzman Rosa
 Tolan Maxwell
 Tomovick Mary Jean L
 Urena Elba
 Ustonofski Eliz J
 Varney Beverly J
 Vosburgh Beth
 Walck Doris M
 Williams Allice M
 Yeboah Theresah
 Yoo Young Kul K
 Zapotocky Nicholas N Spe

18219

Conyngham Auto Service Center
 Cotsack Dale
 Deligianis Nancy M
 Fowler Elliott
 Glassberg Mary Lou, David L
 Jha Utpal
 Leichtman Ice Cream Co
 Reggie Nico
 Siegfried Taylor

18221

Bobbey John

18222

Andrasi Michael
 Barbush Joseph
 Bircea Maria Luis Corchadopo
 Bobeck Joseph
 Bogansky Joseph
 Bradford Christina
 Budgeon Christine M
 Burrell William J Est
 Clark Ellen M
 Cunningham Kenneth R, Melanie M
 Deangelo Ernest R Est
 Delafuente Beatrice
 Evans Christopher J
 Fallbright Robert K
 Gill Frederick R
 Harkins Christopher A
 Havrilla Steven
 James Patricia
 Jones Lauren
 Keystone Job Corps
 Krivenyshev Alexander
 Lecrone Adrienne M, Dale
 Letters to Kayla Heart Found
 Mckinzie Eleanor C
 Mulligan Michele, Thomas
 Ochs April, Bryan
 Opfermann Elizabeth, Byron D
 Palermo Michael A
 Porter Yong
 Potance Joanne
 Primiani Frank
 Radice Frank
 Rolland Gregory Rolland Am, Jillian
 Roman Mabel
 Ronald Krotick dba Ron Krotick

Rosso Gerard
 Shandrick Beverly A
 Sharif Ansar
 Smith Barbara, Austin F
 Tarantella Dana
 Thomas Sally A
 Valas Modesto Est
 Valley Pharmacy
 Wells Fargo Dealer Services
 Welsh Shelby
 Yatsko George Jr

18224

Acker Michele
 Allen Lisa
 Basso Alma
 Beam William
 Brown Emily
 Buckner Travis M
 Burke Lisa A
 Clark Donald
 Crawford Chris
 Crawford Steven
 Crisante Megan N
 Crofcheck Michael
 Delregno Christine M
 Delrosario Wilkin Sr
 Dotter Barry J Jr
 Duda John
 Forte Angela
 Fraternal Order of Police Lodge
 Freeland Borough
 Fulmele David J
 Giglio Joseph Jr
 Gowen Mary L
 Guinane Patrick
 Herness Marie Est
 Holderman Janet M
 Houser Donald R Jr
 Houser Natalie R, Melinda J
 Hydro Corp
 Kearns Bridget A, James
 Kokinda Albert G
 Lapchak Helen Est
 Lindsey Eileen
 Lisa M Seaton Trust
 Lyttle Noel
 Marier Kylie
 Morrison Michael
 Ohara Robert
 Pavuk Kelly J
 Pohl Celeste F
 Rapach Ann Est
 Rochelle Tyler A
 Rodriguezrestituto Isalina
 Ruziecki Lawrence
 Ryan Thomas F
 Saullo Kayla
 Schuylermartinez Kimberly
 Snyder Charles L
 Swankoski Ann E
 Swankowski Leonard
 Torner Rental Properties
 Tufts Mary
 Watson William
 Wisdo Suzanne
 Yanocho Michael
 Zawatsky Agnes J

18225

Ostrosky Carl Est

18234

Amireddy Raj
 Demusz Eric A, Sara
 Murthy Pratiba

18239

Benyo Gary M
 Ford Motor Credit Co

18247

Platukis Mary A

18249

Abreu Honaxy Baez
 Berwick Clinic Co L
 Charest Charles
 Coppersmith Laura
 Fancher Chad E
 Ferry Maria L
 Hazleton Professional Services
 Hsgrill Lansdowne
 Karchner Susan M, Craig
 Kimberly Platek Sugarloaf Pa
 Kork Kenny
 Mcracken James R
 Nochumson Barbara J
 Thomas Wandy Thomas
 Wixon Bettianne

18251

Shuman Disposal

18256

Llewellyn James, Louis E

18602

American Outsourcing Sol
 Lawrence Robert G

18612

A S Wise LLC
 Aiello Gayle
 Avery Bradley
 Baker Alicia S, Peter L
 Baker Samantha A
 Bartoli Bernadette
 Bennett Diane C
 Besecker Theresa M
 Bonica Elizabeth
 Boos Michael J
 Bright Horizons
 Campbell Brian
 Carey Jamie
 Carlucci Helene Cath
 Ce Besecker Collection for the Arts
 Clancy's Bar and Gri
 Clancys Bar and Grill
 Commonwealth Tel
 Derhammer Walter
 Dollard Alice
 Doornbos Dane J
 Dunham Dennis
 Dymond Constance E, Howard E
 Earhart Kyle
 Endrusick Genevieve F
 Engler John
 Fagan William G
 Finn Gregory
 Finn Gregory E
 Fox Howard J
 Frey Rob
 Frontier Communications
 Garlick Timothy H
 Goeringer Matthew
 Goldsmith Michael
 Goodrich Robert R
 Hage Michael
 Halsey Eileen
 Havrilla Stephen R III
 Hromisin Ronald
 Hurst Memory, Gregg
 Jb Solutions
 Jeffrey Singer & Dons Auto
 Joshua Dymond
 Joyce John J
 King Beverly
 Kion Realty
 Kline Michael
 Kluger David I
 Knepp
 Landview Properties Inc
 Lefkoski Steven A
 Marquart Marjorie, Olivia
 McCabe Jennifer L
 Mcaffen Charles
 Mchutchison Jeffrey
 Mroy Shila Lee
 Miller Isis
 Miller Mary M
 Morenko Steven
 Morreale Estate of Pearl
 Myers Thomas E
 Peperno Mary
 Phillips James B
 Price Nova
 Ptc
 Pugh Alan
 Quality Collision
 Rader Daniel
 Ritz Tracy
 Rosen Alan P, Rose M
 Scouton Jean
 Scouton Jean M
 Sheridan Estate of Eleanor
 Simms William
 Sims Lisa
 Singer Jeffrey T
 Siracuse Francis, Eileen
 Stiles Lavere G.
 Straka Carolyn
 Szalkowski Sandra J, Ralph E
 Tallo Anita
 Type Robert H
 Vitcosky Nellie
 Wallace Dennis
 Watkins Scott
 Wilhelm Douglas
 Youngblood Joseph F, Colleen B

18617

Aspire Hvac R
Evans Cody L
Foote John B
Freeman Ariana
Jakuboski John
Kotsur Brian
Kush Michael
Price Rain
Shimko Evelyn
Speedys Auto Body
Twyman Karim
Zinnoch Barbara G

18618

Atlas Hauling
Bardi Kathleen
Dietrich John D III Est
Estate of Grace Marchiano
Hallenbeck Virginia
Hls Inc
Ide Phyllis
Litchman Maureen
Longstreth Michael
Marchiano Grace E
Metzger Nicholas
Meuser Daniel
Rodefer Janet S
Sakoski Estate of Charles
Selena Adamshick
Seward Randy C
Sharp William
Smith Alfred
Sordoni William
Soroka Larissa L
Ugi Substation/Asplundh
Wagner Nicholas J
Welgoss John M, Irene
Wyda Albert J
Ziomek Joshua

18621

Abc Auto Parts
Anthracite Pfa Improvement
Blockus Patricia
Colonna Thomas
Elston F
Gabe Sidonio and Quality
George Alyssa
Gizenski Gerald J
Kasprzyk Gerardette A
Kull Catherine
Martin Thomas Est
Moore Major J
Passehl Bradley
Payne Samuel
Piotrowski Anthony Jr
Piotrowski Celia R
Pisano Mark A
Rainier Christopher
Rodney Bethanne, James E
Shilanskis Keith
Sirak Helen R Est
Swingle Ronald, Judith
Travis Charlotte, John M
Walsh Janet
Wasenda Raymond Est

18622

Troy Brenda

18634

Andrews Donald L Est
Antonik Brian J
Antonik David J
Armstrong Anna A
Atkins William Earl Est
Banashelski Truck Auto
Banks Dolores A Est
Barowski Paula C, Emil W
Boisvert Amy C
Borowski Paula C
Brenner Rebecca L
Buli Richard Est
Chester Mark W
Courtney Amy
Deyo Jeff
Dougherty Melissa E
Downs Sean M
Eastern Pennsylvania Corp
Evans Patricia Ann, David
Fox Christopher
Gabrick Sylvia H
Garbett Ronald Est
Gebhardt Mark L
Gizenski John E
Glaser Sheila L
Gomez Melissa
Hagenbuch Brandon
Halchak Russell Jr, Russell, Eugene
Hartman Lawrence C
Horn Nancy E

Intecoastal Management Inc
J T Huang M D Pc
James Amy M
Jola Denise
Kowalski Ashley
Krumich Kenton
Krzyznieski Estate of Anna
Mark Gebhardt
May Carl
Mieczkowski Walter R
Moschini Gail M
Nanticoke Fitness Center
Nearhouse Edward
Nowosadski Chester
Patton Scott R
Pelton Christopher
Petrikonis Carol
Pioquinto Carmelo
Pollock Marion
Potoeski Amanda
Robaczewski Barbara
Robertson David C
Rufo Elaine M Est
Sabol William
Sando Nicholas
Shane Repasky
Skipkoski Joseph F
Slota Pauline
Smith Beverly Est
Smith Charles E
Smith Estate of Carolyn
Sorber Jeffrey
Staskiel Estate of Joan
Stryczynski Walter H
Styzen Edward J
Swiger Danny P
Turner Ruth J
Visnefski Violet
Walker
Warkowski Theodore R
Wasiakowski Bernard Teofil
Wasiakowski Geraldine D
Wizowski Marcella Est
Wolfe James M

18635

Brinkley Aaron
Cartier Jacques J Jr
Deukat Dominic
Digiandomenico Jason Michael
Digiandomenico Michael, Joan
Evans David T
Gilroy Sean
Hartman Brandon
Markle Brittany
Mcdermott Martin S
Orendi Michael
Payne Mark W
Sellers Zachary
Storti Elma M
Warrington James
Watts Kim O
Zielinski John B

18640

Aquisto Sage S
Acumark
Adonizio Charles P
Aita Rosaria
Allard Simon
Amirah Johnson & Global Auto Mart
Amorino Jennifer D, Daniel J
Andrade Roberth
Aqua Waste Water Mgt
Ardoline Katherine M, Bert R
Arlington Michael F
As Administratrix
Avgello Phyllis
Banellis Samantha
Bellone Jacqueline, Anthony
Biscotto Angela M
Bolton David J
Boyce Anne M
Cairl Charles
Capobianco Donna L
Casale Anthony J
Casale Anthony J III, Patricia M
Chunca Ronald M
Cianci Phil
Ciliberto Peter E
Ciprich Brooke A
Clelland Ruth
Cumbo Gaetano
Deanna L Pahl Est
Doran Edward G
Eastman Theresa
English Kayla
Estate of Marion M Soy
Exter Dominique
Filipkowski Janelle
Frank Lombardo Trucking
Fussner William M

Gardner Roben
Garrity Kimberly A
Gaughan Grace
Gollmer John T
Gorzowski Edward
Gregory Julian
Guarneri Shrire, Joseph S
Guarneri Shirley
Harenza Sylvester
Heitmeyer Leora
Hill Gilbert H
Hoppenfeld Caroline
Howanietz Sara
Iacona Mary C
Insalaco Diane
Jennings Louis, Lisa, Lindlea
John the Evangelist Church
Kelleman William A
Kleynowski Theresa A
Kohut Christine Lee
Lenza Arthur R
Logan Transport Inc
Lombardo Joseph M, Francis
Mailloux C P
Maleski Morgan
Marchefka Stephanie
Marino Algreta
Martin John P
Maui Cup
Mcdermott Jessica
Mesavage Raymond
Michael Caputo Life Tenent
Miller Jeffrey
Modest Duane Jr
Montini Anthony P Jr
Moscatelli Martin, Guy M
Mozdziock Eric
Musto Sharon
Nepa Rainbow Allian
Oakley Erin
Oliver Marie Est
Overby Francis
Pantucci Ron
Patel Dharmistaben P
Paznonski Jeffrey L
Perry Charles H Jr
Pietrucha
Powers Brothers Inc
Reliable Incorporated
Roberts Barbara Jt, John N Jt
Root Russell
Russell Dorothea A
Saini Rajan
Saporito Thomas J
Semenza Phil
Shrader Allison M
Silsby Daniel M, Sandra L
Skladzien Carolyn
Slater John
Smith Anna Mae
Smith Carroll
Smith Dorothy, Edward
Smith Thomas C Jr
Soy Marion M
Spencer Shirley
Stoner Jessica N
Straub Edwin M
Tanona Anna Est
Thomas Alan
Tobin Rose
Tracy Eamon R
Trucking Mihalka
Trustee of Rk Hydrovac Pa
Turkson Sally
Veterans of Vietnam War Special
Volpe Josephine
Walizer Robert E
Wolak George
Yablecke Barbara
Zarzecki Carol J
Zuder Irene B

18641

Ainsworth Robert
Ally Bank
Baloga Donald D
Blue Collar Auto Sales
Brennan Nicole R
Budzilek Stanley
Burdulis Edward
Carden Joseph A
Custom Pharmacy Services
Diaz Ana
Dickson Jesse
Donahue John R Sr
Drew Miele
Driscoll Dennis V
Elston Joseph
Estate of Pearl Stanis
Gilmore Hugh T, Carol
Glynn Michael
Hong Caron M

Hubert Nicole
Jablonski Mary
Jack Williams Tire
John Swartz & Motorworld Auto
Koprowski Ilaena
Kuchinski Richard Jr
Kuchinski Richard Sr
Lashley Omari
Leavitt John
Lello Timothy S
Magda Leonard S
Makar Theresa
Moore David
Motorworld Automotive Group
Nachtsheim Dan D
O Boyle Marilyn E
Orzolek Mildred B, Walter P
Owens Sherril S
Powell Helen I
Purdy Jackie, Mark
Rhoten Nicholas J
Ridgley James
Roche Justin
Ryzner Jeremy
Salvo Renee Marie
Sherman Carolyn
Simko Albert
Smith Darlene M
Wallace Theresa, Robert

18642

Barbieri Robert
Bauman Thomas G
Bechtold John J
Callan George
Capitano Estate of Patricia A
Capobianco Donna L Est
Duryea Borough of Pa
Fink Alexis
Gabello Mark
Hadley Wayne
Lovendoski John
Magnotta R
Marcinko Diane L Est
Marotto Cameron
Mazaleski Angela D
Molewski Daniel Est, Daniel F Jr
Morris Alethea
Moscow Fire and Hose Co
Northeast Management
Omalley James M, Kelly S
Plona Frank
Powell John
Renaldo Arce
Swartwood Steven
Walsh Maclain
Williams Kayleigh
Wingert Heather
Zimak Joseph

18643

Alexanderian David P, Adele
Angelella Francis
Ardoline Louise
Argo Anthony
Bartolai Winery Inc
Bellanco Michelle
Bieck Stephanie L
Biscotto Anthony Joseph
Bob Della
Brown Harold F, Lena L
Browne Cody
Burlaga Janice
Burns Carolyn
Chiavacci Gino Est
Cunningham Kristen R
Degra Clara
Dugan Melinda M
Dunbar Justin
Durkowitz Jean
Eddings John
Edm Americas Inc
Essa Bank
Gregorio Kristen
Gricos Restaurants
Harzinski Helen Est
Hawthorne Johnny L
Hope Jazzmyn A
Hoyt Josephine
Jarski John J
Jones John
Kane Genevieve M Est
Katrenicz Laura K
Keystone Automotive Operations
Kiernan Glenn Est
Kimmins Jennifer
Knish Leona K Estate
Kolmansperger Pamela
Kopinsky Eleanor
Kozerski Jennifer
Lanzone Louis R, Agnes
Maganiello Helene F

Marks Gianna
 Mcgrath Margaret M
 Mcgrath James L
 Mcgrath Scott
 Mecadon Albert J
 Mondlak Alexandra
 Morgan Geraldine Est
 Nawrocki Imports
 Oboyle Alyce R
 Ospina Santiago
 Padol Nancy
 Pellegrini Joan
 Perhalla Kathleen A
 Recupero Nancy L
 Ridley David
 Ridley Tina Marie
 Rizzo M
 Robert Hamlin
 Robinson Shelby
 Roldan Lisandra
 Scalzo Anthony G
 Shedlock Edward Jr
 Smeriglio John
 Smith Rose
 Smokesville
 Stanton Mikayla, Mary
 Territo Lorenzo
 Trowbridge James J
 Visneski April C
 Voitek David
 Weindel Walter
 West Pittston High Grad Class 1966
 Williams Stephen M

18644

Answni Scott M
 Burket Helen
 Carroll Gladys W
 Chester Shimko & Quality Coll
 Edwards Jeffrey S
 Elias Michael D III
 Ercolani Romaine
 Faneck Timothy
 Franklin Jere J
 Fusco David, Joanna
 Happy Family M LLC
 Hinkle Bryce
 Howe Arthur J Jr
 Jacobs Estate of Helen
 Johns David A
 Knish Leona K
 Kostik Joseph Jr
 Loftus J Est
 Lucks Robert W
 Madaj Denise
 Malinowski Sadie
 Marchefka Stephanie
 Marini Rayna
 Miranda Juan F
 Ostroskie William
 Pacovsky Michael
 Poplawski Walter E
 Reiners Shanna M
 Rios Armandina
 Sorensen Charles
 Thomas Judith S
 Tutt Jerri
 Vp Auto Sales
 Wall Christine R
 Weaver Kelly E
 Williams David
 Wilson H Flock Inc
 Wyoming Boro Buildin

18651

Anthony Mitchell
 Askew Donna
 Banas Angela
 Black Lorraine
 Boyd Gerald W
 Brown Alyssa
 Burke Rosemary
 Caballero Jesus S
 Campas Car Center
 Carter James F
 Celmer Ruth A
 Christopher Hopkins & Cnac
 Colon Edwin J
 Cragle Rebecca R
 Crosby Evelyn
 Decker Kyla
 Deretchin Trisha C
 Dixon Richard C, Marsha E
 Donahue Carol
 Dougherty Vincent J
 Emmett Maureen R, Jonathan
 Fielding Frederick
 Furtak Marianne, Paul
 Fym LLC
 Galachefski Anna
 Gordon
 Gutkowski Erin

Hewitt Devin M
 Hoeffner Shelley
 Hummel Jared
 Irwin Belinda M, Arthur
 Janoski Thomas
 JI Transportation Co
 Jones Anthony
 Koblish Mike
 Ksiazkiewicz Joan
 Lyons Joshua
 Mcgee Michelle
 Mejia Michael
 Middleton Charles
 Molyneux Brandon
 Moss Surana Henry
 Muchler Derek Y
 Niccoli Mary C
 Okane Alison
 Parsons Joshua J
 Pascual Yasmin
 Pemberton Sheania N
 Polisky Fred J
 Purnell Donald
 Randi Nice
 Roan Michael
 Roberts Audrey
 Sank Joshua
 Sansone Nissan
 Sinkewicz Jerome Est
 Smith Sandra L
 Speedy James
 Sutton Carl E III
 Swentner John A
 Tomek Ruth
 Tracey Eppleyolenick & Joseph Olen Qual
 Tsts of E&A Therapy Inc
 Welles Shawn
 Williams John
 Winnicki Ralph
 Wyoming Valley Motors
 Zimmerman Henry
 Zupko Ann Marie

18654

Sgarlat Joseph

18655

Blazick Donna
 Bonser Adam
 Bukavich Kenneth
 Bush Natalie
 Christensen Ruth
 Diagnostino Dante A
 Hinchcliff Marilou Z
 Kabata Marline M
 Kotch Kevin
 Krzywicki Gerda E
 Moorhead Robin L
 Mott Laura J S
 Noble Vincent, Colleen
 Phh Mortgage Corporation
 Sadowski Logistics LLC
 Shaffer Glenn G
 Shane Mildred L
 Sikora John
 Smith Derek S
 Sutliff Brady G
 Thomas Totally Auto
 Thubbron William
 Titus Walter
 Whitebread Ruth L
 Wido Debbieann
 Wilcox Paul
 Yatsko Joseph Jr
 Young Margaret C

18656

Calhoun Charlene
 Delman Mary T
 Evans Rhonda
 Gensel Nicole
 Reeder Charles
 Regula Marc

18660

Barnes Kevin F
 Biscontini Greg
 Brammer Carl
 Davis Kendra
 Ethridge Gerald
 Glowacki Joseph
 Guida Hoffman Life Tenant
 Hrevnack Anna
 Kubik Fenna Est
 La Napoli 2 Restaurant
 Mooney Gage R
 Mylet Construction LLC
 Peters Bottled Gas
 Peters Harry W Jr
 Piavis Charmaine
 Randall Amy L

18661

Acito Frank W Sr
 Bandit II Truck Stop
 Brooks Suzanne M
 Bundick John A
 Burke Linda
 Burmeister Robert W Jr
 Chaderton Cameron
 Crafts By Friends
 Federal Adjustment Bureau
 Ferrette Sheldon, Linda
 Forks Family Restaurant Panagia
 Greenberg Lee D
 Grochala Jason
 Gyro Princess Holdings
 Haltermans
 Hons Ricky J
 Johnson Wyatt
 Jpmorgan Chase Bank
 Keller James A
 King Robin
 Kinney Douglas S, Tracy A
 Kleinacito Cecile
 Kramer Patricia M
 Mir Peggysue
 Sollenberger Josh C
 Stewart Joseph
 Subway #58952
 Wargula Mary L
 White Haven Center
 Yannes Robert, Carol

18701

65 Public Square Assoc
 Alcdokhi Ibrahim
 Aldahri Abdullah
 Alharmoozi Sultan
 Alotaibi Naser
 Anzalone Law Offices
 Baker Tilly Virchow Krause
 Barbara J Bitzer Oasis Inn
 Barrada Ellen
 Bonikowski Robert J
 Borowski Michael
 Buczkowski Ann B
 Cavanaugh Mary
 Deady Constance M
 Frederick Dental Group
 Harcharik Myron
 Healey William
 Hine Bernard J DDS
 Hottles Pizza and Pasta
 Jones Kathy E
 Kandrac William
 Klein Ruth
 Laflamme Roland
 Lepape Gwenael J
 Lindner Timothy J
 Mastroff Aaron
 McCabe Alyssa
 Nesbitt Geraldine T
 Nordstrom Hilma F
 Northeast Revenue Service
 Popick Gary J
 Responsible Party Services
 Richie Katherine M
 Roche Dorothy H
 Semler Charmaine
 Sincavage William Est, George P
 Swoboda Edward A
 Synergistic Networks Inc
 Szostak Anna T, Ronald
 Tnt Management Services Inc
 Truffarelli Dolores
 Ttees Family Services Assoc
 Vakpateya LLC
 Yackshaw John

18702

199 Old River Road LLC
 Adjayi Dorcas O
 Amditis Michael
 Andrews Jamie L
 Answni Michael A
 Ashford Devin, Leah
 Ball Ikina
 Bank of America
 Barajas Dolores
 Basic Cyan
 Baumer Michael
 Bednar Eleanor, Peter
 Benford Hugh J
 Bestwick Linda Est, Stephen
 Bevan Ethan R
 Birth Stephanie A, Randy A
 Bishop for the Diocese of Scranton
 Bittenbender Mary Ann
 Black Adam
 Blackwell Darkell
 Bonnett Preston
 Brenner Margaret
 Brislin Mary A Est

Brito Antonia
 Brokers Realty Group Ltd
 Browning Scott M
 Burginia Rita
 Butler Christopher J
 C3i Incorporated
 Cardoni Della
 Carnecki Daniel D
 Carpenter Tyler
 Caruso Stephanie
 Castro Ignasio
 Chabala Joseph C Est
 Chand Charlotte
 Chaudhry Bisma
 Chery Rosemine
 Chery Stell Marie
 Chokola Peter T, Anne D
 Columbus William F
 Columbus Frances R
 Comprehensive Pain Manage
 Conahan Aileen M
 Connor Mary T
 Contreras Rosa R
 Cook Joseph
 Costanza Michael F, Jane F
 Davidson Doug
 Davies William
 Decker Catherine M, Raymond G
 Demko Louis Jr
 Dholakia Amit S
 Diamaye Marie V
 Dishmeyer Lissette
 Dmk Watering Hole
 Domzalski Elissa
 Donahue Marie
 Donohue Jean M
 Dorothy Roth Est
 Dougherty Charles
 Dougherty John
 Drust Deborah
 Dutton Destiny
 Dymond-Truesdale Patricia A
 Eastern Insurance Acquisition
 Ebert Joseph
 Elkas Lillian
 El Rey Azteca 399383
 Emerick Emily
 Erickson Mary Alice A
 Estil Lufhana
 Every Patricia A
 Fairfield Inn & Suites
 Falandys Anthony J
 Fisher William
 Fladd Joan J
 Frank Martz Coach Co
 Frey April
 Frie Samantha M
 Gabes
 Galbraith Maribeth, Justin
 Gaprindashvili Eugen
 Garriques Carla
 Gatuskay Gail
 Geiger Walter E
 Geisinger Wyoming Valley
 Genao Cristian R
 George Carol A
 Gianni Asset Management
 Gola Arlene
 Gomez Elizabeth
 Gonzalez Milton
 Graydats Lamont T
 Gregory Jean
 Gruver Lois
 Gryniewicz Joan
 Gubitose Barbara A, Frank J
 Gutkowski Leonard
 Gutowski Trucking LLC
 Hakim James G
 Hardworking Labor
 Harpersberger Fred G
 Hayes Yolanda C
 Heffner Robert J Est
 Henry Octavia T
 Hernandez Josant
 Hogan Florence
 Hogrebe Marilyn, Robert
 Hollis Shanean
 Hudsons Bay Company Huto5
 Huertero Flores
 Humana
 Hummel Angela Marie
 Isaacs A
 Jasonis Diane
 Jcawley Moving LLC
 Jenkins William
 Joe Wong Construction
 John Tambe
 Johnson Andrew
 Johnsonreed Tia
 Jolie Health & Beauty Academy
 Keiber Thomas
 Keller David R

Killian Construction
 Kinney James
 Kitchen Sandra
 Klecha Dale
 Knappman Frederick W
 Kompinski Robert J
 Korona Maria
 Kostelnick Dorothy E Est
 Koury John J
 Koval David B
 Kretz Rachel E
 Krysa Loraine
 Kurpell Collin
 Kyzer Paul C
 Lambert Shahon
 Larocco Yvonne
 Lasky Joseph J
 Latona Carmen J Jr
 Lewis Damion P
 Lewis Michael
 Lezinsky David
 Lin Xiong Shi
 Litt Michael
 Livingston Robert
 LLC Chatka Interact
 Lombardo Amy
 Lord & Taylor
 Lord Kelly
 Lozada Mark
 Ludzia Jan
 Lukavitch Rita
 Lynch Frances
 Macdormott Elizabeth
 Mack Matthew
 Mack Rosie Est
 Malkemes Dorothy E, Vernon J
 Manchikanti Raghavender
 Mara Vitali & Buckys Auto Body
 Maroun Maria S
 Martin Andrew J
 Martinelli Catherine B, Joseph V
 Mashinski Charles A
 Mason Sujamet
 Matarese Michelle
 Maurizi Linda A
 Mchenry Esther W
 Mcneil Stephanie Yvonne
 Meehan Charles R
 Mejiarosario Caroline G
 Melman Joseph R
 Miller Branden L
 Miller Marcus P
 Mizu Sushi Hibachi Inc
 Mohammed Alshahi
 Mondeirse Ramon
 Morel Nelsi N
 Moss Quinn
 Motorworld Automotive Group
 Mozdziok Jason
 Msur MD Associates Pc
 Mundy Lori A Est
 Murgaj Vikram
 Muse Jennifer
 Myers Thomas
 Namey Elias
 Nardone Rita B Est
 Nguyen Hiep Dinh
 Nilon Kelly A
 Nixon John R Jr
 Olex Stacy
 Parkin Elsie D
 Pastry Bakers
 Pattes Sports Bar and Rest
 Penczkowski Joseph
 Perez Angel
 Perez Confesora
 Perez Wildemar
 Peters Daniel A Sr
 Piper Tiffany
 Piperato Antoinette
 Pisciotta Nicholas D
 Pope Andrew
 Popple Josh
 Post James G
 Premium Builders
 Primal Wilkes LLC
 Quinonez Shamara
 Rcms Auto Sales Inc
 Reedy Linda
 Rensa Carl
 Repp Mary G
 Richards Brian M
 Richards Daniel
 Robertson Irene A
 Rogers Arthur
 Romero Jose Angel Pena
 Rosemine Chery
 Roszel William
 Roth Dorothy L
 Rs Tk LLC Speed Mart
 Rubeo Ryan R
 Rubeo Ryan R

Rushton John P
 Ryan Angela F
 Salas Francisco
 Salley Saquann
 Samuel Patricia
 Sanchez Jesus A
 Sankey Michael
 Sartin Sylvester L
 Scholl Estate Shirley
 Scotland Carl A
 Scott Wadidrah S
 Skwirut Edward
 Smiler Daniel A
 Smith Angela Ms
 Smith Dwight D
 Smith Sierra
 Smith William J, Joseph M
 Soltren Esmeralda
 Sons Leanne
 Sott Mary
 Spohr Cheryl
 Srivastava Swati S
 St Marys of Maternity Rc
 Stahl William
 Stanie Helen
 Stanley Steemer of Pa
 Stewart Virginia L
 Suchoski Renee M
 Superior Amusements & Vending
 Sypcio B
 Tawfelos Sally
 Techpals Consulting Inc
 That Bounce Place
 Thomas Carol
 Thomas Kevin
 Tico Insurance
 Tighe Toby
 Tlucek John
 Togher Michael
 Torres Maria F
 Tran Thanh
 Trang Ngoc Hai
 Tucker John
 Twin City Builders Inc
 Tyson Trisha
 Uzzell Gwendolyn
 Vanloom Lois L
 Vargas Noelia
 Velez Bryan A
 Voda Dolores M
 Vogels Ellen
 Waheed Jodi A
 Walker James
 Wallace Josephine, Robert C
 Ward Anthony P
 Wasenda Brenda J
 Wb Area Educational Improve
 Wentz Rosalie T, Edwin J
 West Yiear J
 White William
 Whittaker William
 Wilkes Barre Area District
 Wilkes Barre Truck Center
 Williams Anna Est
 Williams Marie Est
 Willis Bernice Bernice
 Worth Patricia P, Delbert J
 Wright Tiffany A
 Wu Yijun
 Yates Crystal
 Yadlock Deborah
 Yefko Mark A
 Zimmerman John M
 Zuder Irene B, John M

18703

Hackett Michael A
 Hudgeon Malcolm dba Malcom
 Insure24hrs Brokerage Inc
 John Williams Est
 Mangan Decd Carol
 Mitchell Edward
 Priac
 Prudential Asset Management
 Prudential Financial Fee Remittance
 Stefanowicz Mark G
 Vanwhy Karen L
 Williams John
 Yudkowitz David S

18704

A & E Medical Assoc
 A B Motor L
 Abutanos Deangelo B
 Accu Reference Medical Lab
 Acosta Aline L
 Advanced Inpatient M
 Advancedinpatient Me
 Agati Guy, Norma
 Alblawi Naif
 Andrzejewski Lorraine B
 Ball Meghan

Banks Jason
 Bayo's Ice Co
 Biago Anthony Jr
 Bnb Sealcoating LLC
 Bonifonte Philip
 Bonk Stella
 Boris Genevieve
 Breyne Darlene M
 Briling Christina
 Brominski Bernard
 Brooks Bryan M
 Brown Kevin
 Budnick Michael
 Bufalino Eric
 Burke Alice Rita
 Capece Robert J
 Capitano Peter
 Carey Sheldon C
 Carlos Lebron & Santander Cons
 Carr Desiree
 Chabala Roberta
 China Gourmet Lin Jian Bin
 Chopick Pamilee
 Claire Berlin A
 Clark Frances M
 Coats Jennifer
 Cook Estate of Robert
 Cordaro Alexandra
 Costea John
 Cox James Sr, Roseann
 Cragle Donald W
 Crouter Benjamin
 Damaso Ellen
 Davis Dan
 Dekmar Diane L
 Demko Stephany
 Depew Kathie
 Dukas Poti J
 Dulaney Carol R
 Exeter Finance Corp
 Fedor Haylee A
 First National Bank of Pa
 Fishman Arthur
 Flanagan Joseph F
 Flower Tent
 Forsey Amanda
 Fountain Jessica L
 Galanda John Jr
 Garbor Raymond S, Betty L
 Gardner Lisa G
 Gosciwski Florence I
 Granahan John P
 Harris Dawn
 Harris Kristopher A
 Harrison Michael W
 Harworth Donald
 Hazleton Professional Services
 Healy Hilda L
 Henderson Alice
 Herbert M E
 Hess Robert L
 Hodge Samantha
 Honoosic Paul
 Hromisin Marie
 Hromisin Ralph
 Ivers Grace
 Januskiewicz Thelma T
 Jenkins Kimberly Louise
 Johnson Clyde
 Jones Roger M
 Jones Ronnie
 Judge Brian J
 Kadish Margaret
 Kamus Florence, Robert
 Kaplan Elkin
 Kaplan Sally
 Karpovich Ronald J
 Kelly Ann M
 Kennedy James
 Kenney James
 Keystone Rehab Products
 Kiehart Nicole
 Kingston
 Kingston Services Inc
 Kishbaugh Edythe C
 Kochell Sandra
 Kon Raphael B
 Koss Marion
 Kotis John Jr
 Kowatch Jean
 Krulick Michelle Denise
 Kuchinkas Sylvester
 Kuhrt Femia
 Kutish Joseph E
 Kwiatkowski Cathy
 Kytte Rebecca
 Lammey Vincent
 Landon Dorothy D
 Langley Christopher
 Larksville Borough Sewer Auth
 Latoski Robert L
 Law Alice R

Lea Sipper Hurleys Bar
 Lee Young
 Leise Roy S
 Lewis Ted
 Liberty Tax Service
 Loftus John A
 Loose Natara
 Love Want Wear
 Lynch Jeremy M
 Lyons Mae J
 Mackall Hellen J, Samuel J
 Maikranz Tawny
 Mahnosky Stephen
 Marshall Effie B
 Medavitt Sarah E
 Mchale Martin D
 Mcneill Jason, Kim
 Meltzer Jeffrey, Larena N
 Mgr Oscar Smith Co
 Michaels Joseph
 Miller Gwen
 Millo Alan
 Morgan Albert
 Mugford Carl W
 Myers Thomas
 Napierkowski Judith A
 Nelson Mary Alice
 Nemetz John J
 Newell Richard G
 Omalley Alice
 Ostrander Sarah
 Paluch Christopher
 Paraliss Joseph A
 Parry Lynne
 Patdan LLC
 Pearson Theodosia B, Frank W Jr
 Perez Freddy A Jr
 Petefam Inc
 Petit Remynisce, Joseph V
 Petrick George
 Piccolotti Ronald
 Pierce Street Motors
 Polachek Robert
 Popek Matthew
 Preiman Matthew K
 Presto Richard
 Price Janet
 Pride Mechanical LLC
 Pugh Emma
 Radzavitch Tillie
 Regner Steven
 Regula Mary
 Rentals Inc Mountain Vista
 Repko Joseph
 Roberts William A
 Robinson Chris
 Royal Enterprises of Nepa
 Rucco Jason
 Ruiz Carolyn
 Ruppert Cole C
 Russin Keith
 Santander Bank & Donna Daughtrey
 Santyz Rose
 Saxton Jessica E
 Scaramastro Robin
 Schneider Joseph
 Schroeder Mandi N
 Scully Samantha
 Sdk Green Acres Homes
 Shaffner Joseph P, Marilyn
 Sherlinski Edward
 Simmers Christopher M
 Simon Thomas A
 Slater Rose
 Smith Agnes
 Sordoni Susan F
 Souder Christina
 Spencer Kenneth R
 Spinicci Richard
 Stefanick Mark
 Suchocki Kevin Justin
 Talpash Rachael
 Terry Annabelle, Robert
 Thomas Family Markets
 Thorne Gary
 Thorpemckoy Eleus
 Timothy Mudlock & John Roberts
 Tobacco Sperling
 Toyota Scion of Scranton
 Traill Lydia A
 Vassello Janice A
 Vincero Enterprises LLC
 Vision Imaging of Kingston
 Vitale Gerald J, Rita
 Washington Anthony
 Wasley Jamie Wasley G
 Werner G V
 Whittaker Jan
 Wiedlich Karen L
 Winco Inc
 Winters David
 Wood Brian

Wood Joanne
 Wychock Dianne
 Wydallis Isabel
 Zablotney Charmaine E
 Zavad Norma E Est
 Zhukova Svetlana
 Zielinski Caroline C DMD

18705

Alexis Francis C, Bernard
 Asplundh Construction Corp
 Badilla Construction
 Barnum Michael
 Barrow Patricia
 Bart Michael D Est
 Battestilli Barbara
 Blanco Soraida
 Blejwas Walter
 Blockus Mathew T
 Burke Andrea D
 Cea Marc
 Chapasko K
 Colleran Patrick
 Coolbaugh Cody
 Cost Robin R
 Countess Christy N, Melanie
 Czekalski Elaine Est
 Dasilva Julie
 Donaldson Anthony
 Donaldson Lon H
 Donato Joseph
 Dulsky Cynthia A, Mary Jane
 Dunsavage Michael J
 Dziedzic Papa, Rita
 Eason Debra
 Engelman Richard
 Etzle Lisa
 Fabrini Pearl
 Ferrence Sharon
 Figueroa
 Gafford James
 Geiger William J
 Gemski Irene
 Gilroy Thomas
 Gresh Cordell, Noah
 Gruver Rita V
 Gulich Robert
 H Merritt Hughes Fnr
 Heat & Frost Insulators & Asbestos
 Hernandez Yarehis
 Horensky William
 Hutz Paul Est
 Joshi Sujata
 Juarez Orrego Byron Rolando
 Kalinoski Robert
 Karavitch Diane R
 Kempner Sherry
 Klemt Max
 Kozey William Jr
 Kozmiski Stanley K, Evelyn B
 Krauser Elizabeth M Est
 Lacomis
 Lalko Cheryl M
 Lammey Vincent
 Lisa Etzle & Nbt Bank
 Loftus Juliann R Est
 Mckeown Stephen
 Miller Harry
 Minnick Kathleen
 Monster Enterprise LLC
 Montero Pablo Melvin
 Nevins Ann D
 Nickle Edward T
 Nunezsantiago Juan A
 Olsen Robin Mar
 Olszewski Daniel D
 Ondrick John E
 Orzechowski Dorothy T
 Potorski Estate of Joseph
 Quinn Emma
 Ray Ashley
 Reese Betty
 Rentas Yanira
 Risko Paul
 Rm Recovery LLC
 Roberts Jean
 Rufus
 Russin Keith S
 Salina Elmer
 Saxe Leslie P
 Saxon Joan R
 Serafin Lottie Est, Lottie A
 Shatrowskas Walter
 Shella Manal
 Simonson Michael
 Singh Orlando
 Sjs Trucking LLC
 Slabinski April
 Smith Jack
 Spino Kathryn, John L
 Sports Medicine Bone Joint
 Sullivan Ella C

Szostak John
 Tarasevich Elena
 Thucek Patricia A
 W V P C Wyoming Valley
 Walsh Philip J
 Watkins John
 Waznia Deborah M
 Wensel Anna Est
 Wilsoncopeland Sharvon L
 Worthington Anna T
 Wyo Valley Pain Clinic
 Yakaski Robert
 Yanchus Stephanie E, Cynthia
 Zalewski Joseph

18706

Alex Taffera Jr & Sallie Readinger
 Anderson Jacob S
 Antolick Ronald M
 Augusta Kelley
 B Auto Body LLC
 Baran Joseph D
 Beers Jason
 Belsky Dorothy E
 Bimbo Bakeries Usa
 Boback Kenneth G Est
 Bogarowski Adeline
 Brenner Donna
 Ciavarella Frank J
 Ciavarella Veronica M
 Cipriani Angelo
 Clarke Brian
 Coolbaugh Steven
 Cvs Caremark Wilkes Barre
 Cybuch Marion B
 Dubik Katherine
 Eckhart Paul
 Evans Robert M
 Fenton Justin
 Finley Thomas
 Fisher Gerald R
 Fitser Louise
 Frazier Kellie
 Gallagher Christine
 Garciarosado Victor
 Gianuzzi Jamie
 Gimble Elizabeth
 Grande Frank
 Graziano Collision & Judith Graziano
 Gregory Estate of Agnes
 Harkenreader Mary
 Harold Derrick
 Hatchell Stewart
 Heddings Heath
 Hiner Estate
 Holda David
 Jablonski Michael H
 Karleskind Kristine
 Kashula Dana
 Keller Rita
 Kelly Eric
 Kelly Naomi
 Kevin T Lawson & Mary Ann
 Knight Alberta Ruth Est
 Kratz Gina M
 Kraus Jessica
 Krofchok John C
 Lawrence Duane
 Lemmeyer Roy Est
 Lenahan Edward J Jr, Brendan J
 Lewis Jeffrey S
 Makowski Michael D
 Marte Michelle
 Mc Cabe Catherine J
 Middaugh Jennifer A
 Moyer Bradley E
 Murawski Jennifer D
 Nargoski Doris E
 Negron Ida E
 Nelson Byron
 Nolan Gifford
 Nolan Payton M
 Noll Matthew, Olivia
 Northeast Infusion Inc
 Orlowski Alicia M
 Padden Robert
 Pask Lauren Elizabeth, Durant Charles
 Pekata Arthur A Sr
 Peshala Henry S
 Petro Estate Joseph
 Price Tamika
 Pstrak Irene
 Pudlosky John
 Race Madelyn
 Riley Allen E, Karen A
 Robert G Roote Est
 Roberts Ivor
 Roote Robert Est, Joan
 Rosanne Mesh
 Rutkoski Dorothy
 Salwoski Marie
 Sans Souci Motors

Schwalbach Sherry
 Seabrook Tamara
 Sheakoski Florence C
 Shuma Samantha
 Slater Theresa M
 Smith Wendy K
 Sokala Theresa Est
 South Axis Trade Inc
 Staviscak Rebecca
 Strock Amber
 Sukaloski Matthew J
 Truth Hardware
 Valadijia Mary
 Valaitis John G
 Waligorski Edward Est
 Welch Annelise Skye
 Wescott Linda A
 West Axis Trade Inc
 Williams Richard L
 Zielecki Alyson L

18707

Andress Joshua
 Argo Salvatore
 Arozarena Consuelo T
 Austin Nancy
 Baddick Brian D
 Bartnick Elizabeth
 Bednar Thomas M
 Bonner Jason N
 Brown Jayson
 Buli John Joseph
 Chaudhry Samina
 Chvotzkin Helen
 Coffee Michael, Barbara
 Coltrane Properties LLC
 Cornelius Jonathan
 Cornellcookson Inc
 Cupp William Sr, Crystal
 Diaz Renato T
 Dompkosky Robert A
 Eichorn Anastasia Sophia, Maria Katherine
 Elias Dorothy J Est
 Engel Christopher
 Ferlick Leonard
 Flood Stephen L
 Fritzges Gary, Kim A
 Gabrick Michael J
 Gaughan John A Jr
 Geisinger Clinic
 Gilroy Leo A
 Giraud Rachel T
 Haluska Edward E
 Homolash Jacqueline M
 Hudick Maryann
 Johns James J
 Johnson Gary
 Knauss Jessica
 Kozey William Est
 Kruk Raymond S
 Kubik Fenna
 Kundratic Brittany
 Kutz Estate of Laura
 La Napoli Restaurant
 Lebron Carlos
 Lukas John
 Lukashefski Karen M, Ryan
 Maidstone Wholesale Supply
 Martz Helen
 Mayka Lillian M
 Mcdade Bobette
 Merryman Nancy H
 Mickowski Kelli
 Miller Christopher
 Mirra Mike
 Moclock Michael A
 Morris Elizabeth
 Mountain Top Healthcare
 Mulherin Ruth
 Naumenko Mariya
 Nesbitt Mary
 Owen Lonnie P
 Panas Charles D
 Parkside Automotive & Truck
 Pukatch Colleen
 Rinehimer Nancy E
 Rodski Amanda
 Sincro Michael C, Michael E, Ann M
 Sokolowski Edward
 Stankunas Elizabeth K, Leonard
 Swank Dorothy
 Swiech Thomas
 Szmals Brian S
 Tetlak Stephen
 Tredinnick Josh D
 Tuck Moira
 Vanvliete Frederick
 Vergara Jorge
 Wodaski Carl J

Yeager Ada
 Zabinski Chester P, Rosa
 Zeneski John J Sr, John J Jr

18708

Avoca Ambulance Assoc
 Bennetto Carol
 Bonanza Beverage Inc
 Bradley Denise A
 Calpin Francis T
 Chesnovitch Edward L
 Chopick Robert J
 Czekalski Joseph
 Farrell Edward W
 Fay Carolyn M
 Fernandez Santiago
 Franklin Helen
 Geisinger Medic 303
 Gnat Robert
 Greater Pittston Ambulance
 Gregory Mary E Est
 Hall Raymond C
 Hendricks Courtney
 Katarsky Elena
 Kellman Andrew E, Bryna
 Kelly Lewis W
 Keris Edmund A
 Kovalick Brynn L
 Krawitz Tobyetta
 Krywicki Jamie
 LACKAWAXEN TWP Vol A Mbulance
 Larzelere Charles E
 Luke Loraine L
 Megrath Thomas
 Mission Estate of Helen
 Molitoris Lawrence
 Oliveri Anthony J
 Pinnacoli Francis
 Pittston Twp Ambulance
 Postage Pros Plus Inc
 Riccetti Estate of Ida
 Roberts Peyton Graham
 Robey Leonard P
 Roccogranti A
 Rogers Barbara L
 Ryan Sean C
 Salon Chez P
 Senausky Michael F
 Simon Benjamin
 Sunday-Lefkowitz Lisa
 Teck John
 Troutman Jessica
 Wazeter Alexander J, Marcia

18709

Brother Angeliq
 Coccia Ford Inc
 Dyanick Nathaniel
 Fiske Heather
 Havrilla Catherine
 Heald Daniel
 Hiedcavage Melissa M
 Hite Albert Jr
 Kasczak Helen
 Luzerne National Bank
 Lyons Deborah
 Martin John G
 Melodick Kaitlin
 Rachael Williams
 Roccogranti David
 Rothery Anna
 Sigmund Angelina
 Strish John
 Szezech Steven A
 Ungvasky Joseph M

18710

Islamic Assoc of Ne Pa

18711

Be Nepa
 Benkinney James A MD
 Dragann Brendan DO
 Fertally Francis P
 Geisinger Wyoming Valley Medical
 Hospital Service Assoc of Northeastern
 M&T Bank 2412
 Magda Lottie
 Medico Industries
 Northeast Revenue Service
 Obiokeye Kenchukwu O MD
 Pennsylvania Organizing Centers
 Tabella Wbp Investments LLC
 Veterans Administration Hosp
 Veterans Wilkes Barre
 Wilkesbarre Area School District

18762

Mondelez Global
 Rice Daquan

18764

Wyoming Valley Health Care

Lycoming County**17701**

A 1 Auto Rental
 Ali Bilquis B
 Allen Gary J
 Allison Inc
 Anchor Ford
 Anderson Jeffrey S
 Anderson Lester B, Linda L
 Augustine Ralph
 Bahm Mary
 Bain Ryan
 Baines Jannie E
 Bair Gary
 Barbee Alice J
 Barnes Charles R
 Bassett Charlynn A
 Beaver Chester
 Bennett Michael S
 Berkebile Virginia E Est
 Berrigan Deborah
 Biacchi Lawrence J, Lori R
 Bird Alan C
 Borgess Andrew
 Bouse Juanita
 Boush Larry V
 Brothers Chelsea Elizabeth
 Brown Doris Mae
 Brown Emmanuel
 Brunner Nancy L
 Calderon Eusebia
 Callenberger Ingrid
 Campbell Lily
 Car Soundz
 Catherman Garage & Auto Body
 Cavanaugh Ralph D
 Cjsl Inc
 Cogdell Gregory
 Cohen Marilyn
 Cohick Ervin J
 Coleman Brian
 Coleman Joy D
 Cooper Jackie
 Cooper Val E
 Core Sheila
 County of Lycoming
 Cox Jodi
 Crist George
 Dabback John F
 Daugherty Milre
 Davis Albert
 Dean Michael S
 Degarmo Toni M
 Dinkins Anna
 Divine Providence Ho
 Dollar Boulevard
 Dreese Tiffany
 Drum Deborah K
 Eck Michael A, Garth
 Eck Stephanie, Keith
 Edgar Still Lodge 207
 Edwards Richard L
 Eldercare Solutions Inc
 Engel Daniel L
 Engel Raymond J Jr
 Epic Intergrated Services
 Equinox Ltd
 Erb Malcolm L
 Esposito Laura A
 Evelhair Gwendolyn M
 Evenden Carol Alice
 Faulkner Rafiq A
 Faux Cameron
 Fedorowicz Robert
 Feinberg Stacey L
 Fetzer Kelly J
 Fiester Edward
 Fish Sean
 Foose Michele L, Mark A
 Foresman Todd M
 Fred Rosetta
 Frey Christopher S
 Fulmers Storage Trailers
 Fulton Financial Advisors
 Gardner Gregory S
 Garman Theodore F
 Geddy Andrea R
 Gesang Verein Harmonia
 Getgen Rose
 Girio Philip G
 Girio Terri L
 Glenn T Markle Son Inc
 Good Jennifer L
 Gordner Reseda
 Gosbee Josette M Est
 Grenoble Frank
 Grentz Karen
 Gross June

Gummo Doyle Jr
 Hahn Shirley I, Calvin C
 Haley Alexa L
 Hall Robert E
 Hamilton Dora
 Hampton Mark A
 Hansler Trisha M
 Helminiakmyers Pam
 Hendershot Larry
 Henry Jeff
 Hensley Dylan
 Hepler Robert J
 Herbert Terrell
 House Ruth
 Huther Thomas M
 Ingersoll John M, Jane W
 Jackson Frank Jr
 Jaffe Dora Estate
 James Dorothy Moff Irr Trust
 Jane E Ross Est
 Jarrett Tyler
 Jocks Sporting Goods
 Joeyes Place
 Johannesen Mary
 Johnston Jesse J
 Jordan Gerald
 Joyner Carmen
 June Jacob
 Kayla Elizabeth Mellish Trust
 Keith Matthew H
 Kennedy Hazel
 Keystone Scale Leasing Co
 Keystone Scale Management Co
 Kilian Imhof
 Klomas Samantha
 Kratochvil Patricia
 Kriner Steve
 Kucharski Kristine Marie, Linda Marie
 Kuhns Anna M
 Kulp Nicholas P
 Kwiatkowski Helen
 Ladson Berneta, Leroy
 Laielli Melinda
 Laielli Samuel, Bonnie J
 Lambert Michael R
 Lee Ronald
 Lehman Charles E
 Lehman Elizabeth
 Leighton Place
 Lewis Bryson
 Little Lynn A
 Lomison Merle L
 Long Troy L
 Lucas Nancy
 Lucia V B Batten R
 Lundahl Shell
 Luppold Mabel L
 Macgill Shirley J
 Malizia Macenzie
 Mantle Melanie K
 Marshall Alicia
 Marshall Jose
 Martin Christopher
 Martin Scott D DMD
 Martin Valeria J
 Mattern James R
 Matthews Maryann
 Mayer Douglas S, Lillie E
 Mazzante Michael D
 Mcern Clarence R
 Mellish Justin T, Jane B
 Mellish Kayla E
 Mellish Samantha J, Joseph R
 Messinger Janet
 Meyer Klayt
 Miller Ashley L
 Miller Christina M
 Miller Cody E
 Miller Mary L
 Mills Lois
 Mincy Juay D
 Mitchell Nathan
 Moff Steven J
 Moll Barbara
 Moore Aaron
 Moore Josh
 Munro John P Jr
 National Cash Advance
 Newcomer Richard A
 Newcomer Robert M
 Niggemeier Chris J
 Nissan Jeep Anchor
 Obetz Darby L
 Oeler Jon L
 Oswald June R
 Ousley Gregory
 Owens Taliah A
 Packard Christine A
 Parks Anna B
 Peck Bonnie
 Pennsylvania Coll of Tech
 Pennsylvania College of Tech

Phillips Ryan
 Plank Anna K
 Polzella Lindsey Louise
 Poust Sydney C
 Price Jodi L
 Probst Thomas L
 Quinn Estate of George
 Ralph D Cavanaugh Liv Trust
 Rea & Derick Inc
 Reeder Sarah Louise
 Reitmeyer Lori
 Robbins Roman K
 Roberto Bridgette
 Robertson Bonnie
 Robinson Chanel
 Robinson Maurine
 Romano Michael A
 Rook Dalton R
 Rosemeier Robert J
 Ross Jane E
 Rothrock Flora E
 Rueblinger Carl
 Rumaili Yahya
 Rundio Monique
 Salomondebrosse Marceline Y
 Santiago Michael
 Sapochak Andrew J
 Schemery Zicoello
 Schmelzie Myra June
 Scott David A
 Shriber Nancy L
 Shuman Kathy J
 Sierra Nicole Mellish Trust
 Simmons Vivian W
 Small Tyrone
 Smaltz Donna J
 Smith Anna I
 Smith Jerilyn
 Smith Steven
 Soha Adam McCormick
 Sprenkle Teresa
 Stabler Christopher D
 State Health Center
 Steed Kenneth
 Stine Brittany
 Strait Georgiana M
 Suegrim Joanie
 Sumit Ahmed
 Sumit Ahmed M
 Summerson Gary W
 Susquehanna Health
 Susquehanna Physician Ser
 Susquehanna Urol Assoc
 Terry Jacob
 Thatcher Barbara
 Thomas Bonnie J
 Thompson Frank
 Thompson Phoebe B
 Tilburg Della
 Timeless Interiors Inc
 Tripolis Triggers
 Utter Linda S
 Vanderlin Nancy, Keith
 Viard Lee A
 Vilello Bobbi J
 Wagner Danelle L
 Wainwright Meesha L
 Walker Donald
 Walker Kristin N
 Walker Priscilla
 Walker Rhonda S
 Walter Mallory
 Walter Thomas
 Waugh Dale E Jr
 Way Cool Beans LLC
 Wayne Robert
 Weaver Janey A
 Weigel Richard J
 Weisenberger Margaret L
 Weiss Miriam S
 Welteroth Kathryn
 Welton Rodney
 Wenner Paul D
 Whaley Ronald A
 Whitehead Charles
 Whittington Kimberly A
 Williams Dennis
 Williams Stevea A Est
 Williamsport Barber & Beauty
 Williamsport Cubs
 Williamsport Hospital & Medical
 Wimbush Beverly O
 Winner Kathleen J
 Winter Faye A
 Woolever Harry
 Worobec Russ
 WW II History
 Yeagle Diana
 Zartman Sharan

17702

Allison Abbie J
 Andy Andreas K
 Aya Realty LLC Alan Willits
 Bair Jill
 Barry S L
 Bastian Ashley K
 Bastian Mary
 Bcs Property Solutions LLC
 Brelsford Kahle
 Brian Winn & Quality Collision
 Broughthook Carolyn M
 Corson Sandra
 Finn John R Jr
 Finnerty Cathy A Est
 Fisher Alberta P, Ray A
 Frisby Judith A
 Gatz Karen S
 Griess Dorothy
 Gustitus Thomas
 Lewis Mavis W Est
 Mcewen Linda L
 Metzger Edmund
 Nevill Abby
 Paternostro Joseph R
 Pfirmann Brandon
 Plumbing Masters
 Saiers David J
 Skinner Michelle
 Smith Daniel J
 South Williamsport Senior High
 Stagert Amy E
 Stanis Benjamin D
 Stoltzfus Daniel
 Strouse Rose M
 Thompson John
 Tony Fagnano Contracting
 Tortellet Jason
 Ulloa Abel
 Valerie L Blass & Aaron M
 Vancampen Joshua
 Waltz Lynn A
 Watts Mark
 Weber Charles
 Wein Alisha G
 Wenner Shelbie M
 Zales Gene V

17703

Ais Health
 Bordner Eboney
 Borrero Carlos
 Cochiarrelli Robert J, Joan
 Dixon A L
 Hetrick Ashley M
 Moyer Susan
 Rodriguez Carmen
 Schillace Caroline W
 Snyder Donna J
 Szaraz Marion Est

17728

Baer Lori A
 Barry Daniel
 Big Hill Land Manage
 Brown Bryan
 Class of 1980
 Contract Crushing
 Gair Trista L
 Goldy Frederick
 Greens Family Market
 Harris Daniel E, Mae E
 London John
 Pecht Dennis K, Karen S
 Redi Cycle LLC
 Rossello Maryanne
 Shay Logan
 Story Kathleen W
 Stryker George R
 Sunderland Glennore
 Troutman Beverly L, Gene J

17737

Bickel Debora E
 Brant Philip T
 Burkholder Gayle
 Derr Jeanette
 Dr Well Site Services
 Fox Brian E, Tracy S
 Freezers Auto Parts Inc
 Harding Larue W
 Harman Margaret R
 Hartman Wendy E, Eric W
 Houseknecht Kyle
 Kepner Dennis P
 Marrotte Anthony W
 McClintock Ned
 McIuhan Lynn M
 Murren Renee
 Mutchler Christy S
 Nuss Valerie D
 Powell Thomas

Solomon Seth
Stiffler C U
Weller Thelma Est
West Cynthia A

17740

A One Stop Sports Shop
Bardo Elijah M
Bomboy Eric R, Joanne
Botsford Marion L
Carson Wesley R Sr
Cochran Robert Jr
Confer Josephine
Cromley Alice M, Jack W
Dauber Ryan A
Doebler Pennsylvania Hybrids
Fausey Hazel A
Fox Max D
Frye Matthew T
Fye Kimberly
Gaeta Mildred
Greenaway Kaitlin N
Greenaway Martha A
Gyurina Mildred C, Ann M
Horn Annette
Hummer Timothy
Huther Christine H
Jp Morgan Chase Bank
Karstetter Lewis M
Keeler Mickel W
Kepler Terry
Kinney Brandon
Liddic Jeff
Lowmiller Michelle L
Mann Willis J
Mcbride Violet
Mckeag Josephine L, James P
Miller David J
Moodler James L Jr
Morgan Courtney
Moriarity Mary
Peck David W
Reaser Danny L
Rice Harold, Susan
Rieck Joseph M
Schurer Joseph L, Carol J
Scott Ronald E
Shaffer Kim
Smith Deborah
Speedys
Stuter Steven T
Swoyer Scott A
Tiadaghton Logistics Inc
Tirpak Regina P
Tylicszak Sandra
Voya Institutional Trust Co
Wall Raymond W, Edna M
Weaver Scott
Williamson Lynn D
Winters Greg N
Yearick Kristen, John
Yoder Lela A

17744

Bower Cassidy
Colecchio Jo A
Hamilton Kyley
Mason Lisa
Nelson Stephen
Smith Ryan J
Stern Cody

17752

Carpenter Ruth
Cramer Robin
Davis Samantha
Gingery Rusty J
Martin Deceased Randy
Martin Heather E
Mowrey C
Newalta
Peck Max G
Raup Stephanie
Smith Todd J
Starr Jason
Strom Joyce A

17754

Alexander Family
Askey Irrevocable Grantor Trust
Atima Brian B
Autotrakk
Bennett Francis J Jr
Beyer Kathryn
Blaise A Subaru
Bourque Jordan R
Bowes Debra K
Boyer Paul
Brennan Dawn J
Brungard B Genevieve, Fred M
Butters Timothy P
Conboy Charles J Jr, Joan O

Conboy Fam Revocable Trust
Deseau Michael D
Diehl Jeffrey L
Dinges Alison D
Doll Herbert F
Dougherty Deborah
Erb Adelaide L
Euro Optics Pa
Flynn Babette A, William
Freezer Michael, Bonnie
Gatsche Chris
Hanna Jordan C
Hollenbach Alissa K
Horton Clifford C Jr, Joan A
Hoult Kathy
Hurd Richard
Iams John R
Jones Beverly Est, Beverly H
Kaufman Jean
Lain Sheila
Larson Brian C
Letteer Lillian A
Little Louise Est
Lucas Kevin J
Lycoming Sanitary Committee
Masden Jeffrey A, Hazel
Mathews James G
Mazurkevich Anthony Jr
Mcmillon Melissa D
Melvin Brian R
Moon Sylvia A
Mudry Kathryn M
Mulkey Cory L
Murray Dorothy L
Neitz Seth
No Joke Drywall & Painting
Nurse Steven L
Parkhurst Priscilla M
Peters Abigail Damaris, John Centress
Phelan Robert F
Quality Collision Inc
Saar Nathan L, Amy F
Seaton Rosanne L
Shipton Helen
Shuman Deanna
Stryker Viola
Sycamore Manor Health Center
Thinnes Lawrence
Trostle Wayne
Twigg Lori
Vanbuskirk Rochelle Est
Wade Richard
Wilson Sean
Winch Dianne
Woll Barbara A
Ye Ole Milkhouse & Sub Shop
Yuan Guifang

17756

Allen Funeral Home
Babb Doris C
Banks Marylen V
Barber Karen L
Bennett Jamie
Betwee Frances N
Brenda Strickland & Blaise Alex
Campbell James
Coffman Douglas K
Dauberman Catherine
Deitrick William
Economy Locker Storage Co
Eiswerth Jay
Emerick Theodore H
Fosx Restaurant
Fry Keith R
Fus Valley Truck & Trailer
Geiser Alison
Girardi Mark
Gordner Melissa
Ground Shaker Transport
Hannon Matthew P
Harris Donna
Hill Larry E
Lamoreaux John C
Lamper Justin
Leighow David M
Levan Lacey M
Little Curt
Maiorana David A
Muncy Homes Inc
Neece Frederick Gamble
Pantoja
Pulizzi James
Reilly Scott
Renno Timothy
Ricci Mick A
Schoonmaker Megan M
Shaffer Brenda K
Smith Elsie
Springman Thomas II
Stackhouse Ethel E
Styer Kevin

Taylor Frederick W
Tressler Bonnie L
Walker Darya
Waltz Lindsey
Weir Oil and Gas
Whit Myer Limited
Winter Brenda D

17762

Brink J
Derby James M
Eakin Gail J
Klepper Kaylei E
Lewis Lumber Products
Sones Michelle A

17771

Alberts Seth
Bankers Life Tr
Berry Alice R Est
Brenner Janet L
Fitzwater Paula R
French Alice C
Fuller William J II
Harman Cyndel E
Hort Wayne
Johnson Kathryn E, Steven L
Mceuil Daniel
Moyle
Patt Ira 7 28 16 Kevin
Pennings Deborah L
Pryor James E
Schon Zackary
Smith Sean N

17774

Derick Gertrude S
Dunner Lois L
Gardner C D
Houseknecht G E
Neufer Larue E
Smith Shawn D, April L

McKean County**16701**

Ambuske Gregory A DO
American Refining Group
Barretts Autobody
Bauschard Philip C
Bentley Lorraine
Bradford Hospital
Bradford Jewish Community Fund
Bradford Motel Associates
Bradford Orthopaedic and Sports
Bradford Orthopaedic Sports
C K Contracting Services
Camas Mary Kathleen
Carrio Juan
Chatmon Cory J Sr Est
Chen Qibang
Close Kara L
Close Richard J
Dallas Morris Drilling Inc
Dallas Morris Well Services
David J Fishkin
Davis Eric
Donohue Regina fbo Ann E Donohue
Donohue Regina fbo Joan Marie Pessia
Doyle David F, Cathy A
Dusk to Dawn Services Inc
Eliason Michelle
Estate of Shirley Ostrum
Evan Robert L
Faulkner Heather
Fazio Francis E
Finland S Jamie M
Freeman Tom
Fusco Deborah Lynn
Graham David
Groll Suzanne Est
Gustafson Bonnie L
Guth Joanna
Hallock Joseph M
Hance Alvin P
Harten Judith
Harten Miles B Deceased
Heitzinger Betty Est
James Seth Allen
Johnston Christopher J
Keane Cindy
Keane Frac Lp
Kelly Rob
Kibbie James R
Kinkartz Jason D
Kirk James R
Krouse Tina M
Laemmer Kurt J DMD
Lamoreau Patricia A
Lindquist Jennifer A
Mallerys Auto Body Inc
Marrone Jessica

Martin Gary
Mclelland Judy J
Mckinney William R
Mental Health Assoc of Mckean
Michael Facci
Milks Jennifer L
Miller Jacob
Miller Ronald A Jr
Millers Foundation
Mongillo Nicholas A
Platko Paul R.
Powers Scott D
Professional Expectations
Ray Maxine E Est
Ribble Marjorie Est
Rosenfield Linda M Est
Rosenfield Mildred H
Schultz Sarah
Simon Donald E
Skaggs Barbi J
Spring James, Rita
Stoddard Lawrence L
Vaccaro Peter MD
Yonker James Est
Yost Mary

16725

Lanie Properties

16726

Saltsgiver Alvin E
Wise Chad

16729

Collins Kevin
Smith Jahred

16731

Connolly Thomas W, Carol J
Coscia Danielle J
Dave Blacks Autobody
Eldred Ambulance
McWilliams Sandra M
Miller Raymond
Schenider Michele

16732

Combs Garrett E

16733

Foster Theodore A
Francart Teresa

16735

Baker Dolores
Colonial Inn The
Compton Tiffany
Dolores Baker Est
Graybill Mary L, Kurt L
Hinchman Leland E
Kane Moose Club
Leskovec Anthony
Long Brandon J
Mohney John H
Novosel Charles S
Petruzzi Mary Est
Pierotti Geraldine D
Quentin Swedenhjem & Gelsick
Tenan Mary Ellen P
Vandervoort Lois A
Zhang Shengdong

16738

Francis Mary L
Irwin Micah M
Jude Dach Painting Charles
Lankard Beverly R
Taylor Matthew L

16740

Chirillo Dominic
Perry Blauser Trucking
Troutman Raymond L

16743

Amell Brian
Archie
Austin John M
Eaton Debra J
Ed Daug Ty Body Shop
Hoffower Marian
Kittilson Tyler
Klingel Polly
Michelle Camron
Port Allegany Jubilee
Port Allegany School District
Sherwood Marilyn
Triplett Samuel

16744

Bender Jeffrey
Crisman Edward
Hennigan Richard L

16745

Nichols Debra L

16749

Ball Carol
Benjamin Karen A
Bevacqua Melissa K
Burdick Jacqueline F
Covert Douglas
Gore Jack A
Johnson Brent W
Lundin E Theodore
Maxine E Lundin Trst Ua
McKean County Pa
Meyer Lawrence G
Schultz Shawn
Sharro Steven
Slade Jason
Smethport Area School District Teachers
Speedy Stephen D
Theodore Lundin Trust
Turner Eleanore, Lisa A
Vossler Kimberly
Wood Michael

16750

Meneil Ronald
Neal Robert

Mercer County**16113**

Duffee Joshua J, Kenneth
Hoyt Ralph E
Loutzenhiser Adam
Moyer Robert L Est

16114

Hedglin Rae L
Morrison Joel Est

16121

Beverly Geneva E
Blackwell Gwendolyn J
Carter Matthew
Chambers Dawn
Costanza Anthony J Est, Anna
Dickinson Anne
Dunnivant Gerald Est
Farrell Hilltop Tavern Inc
Gerda Robyn
Gilbert Richard
Greater Mt Zion Church of God
Gregoric Annie
Hannah Donquayle M
Harris Brian
Hopson Gary L
Jones Jelissa L
Kimpan Laurence J
Kissell Peter
Lowe Olab
Macchia Patricia L
Mallory Lee V
Marin Bertha L
Millin Michael A
Nimk Pennsylvania Suzanne Buchanan
Novak Christopher N
Palmer Shanea C
Phillips Willie Mae
Sanders Ernestine
Savage Dominiq J
Shirley Mclean
Smith Lisa
Sprow Sherry L
Trough Nancy K
Ward Jakwana
Wilson Mark Anthony
Wingate Betty L

16124

Fredonia United Methodist Church
Frye Michael B
Koller Hans
Moss S B
Psecu Visa
Rhoades Donald
Roe Dwight
Woods Cory R
Yoder Sarah Mae

16125

Adams Frank J
Ball Betty J
Barnetts Auto Sales and Service
Birch Marion L
Bresnan Nancy J Est

Bresnan Richard
Byler Roman J
Cabrial Alvorado
Carlson Edward
Carolwood Corporation
Christiansen Paul Douglas
Clark Patricia
Crispen Cristina
Davis Dalton
Davis Janice L
Dell Joseph E
Evangelical Ministers Alliance
Faieta Mary
Frank Louise
Fry Daniel R
Gill James F
Graham Roger S
Gswpa Troop 36719
Hahne Robert W, Sondra M
Hargenrader Brooke
Hayman John
Hecker Florence J
Heil Henry
Hill Robert B
Hollon Ty
Ishida Yosuke
J & B Cattle Company
Jablonski Kayla
Jewell Paul L
Julian Maie H
Kain Mark D
Lane John J
Lee Simon
Letterpress Communications
Linda Speir Estate
Maietta Stephen
McAllister Grover
McCullough Linc Est
Mcelhaney Eleanor A
McLaughlin Mildred D
Mcneele Estate of Geraldine
Medvec Caroline M
Mega Builders Inc
Mills Veronica C, Kenneth P
Minich Mathew D, Lisa
Morris Jeffery
Nemeth Norma Est
Newsom Christian
Oberlies Betty S
Pears Jessica
Porter Dorothy E
Reed Barbara
Reigleman Aloha E
Richard Hirschmann & Deborah
Roberts Cortney C
Saxton Gerald L, Bonnie I
Saylor Cathy A
Schaller Owen
Simunich Allison
Smith Jason A
Speir Linda
Spigelmeyer Jayna Cole
Steelsmith Daniel
Steiner Thomas E & Dorothy M S Est
Stewart Kathleen L
Straub Dale R
Stull Hollis B III
Turnage Marilyn Y
United Way Mercer County
Vanderslice Debra L
Wice Tara J
Williams David III
Yeager Laura L

16127

Adams Mike
Adams Shanna J
Advantage Auto Parts
Ashley Schafer
Austin Junius M
Black Jeffrey P, Beth E
Blom Shirley A
Bombatch Donald J
Cunningham Robert K
Depew Robert F
Devenney Andrew
Dibello Michael B
Dlugonski Bernard
Ekis Christopher
Eugene D Campagna
Fourtyeighty
Fyffe Doris
Grove City Automotive
Grove City Medical Center
Henderson Dorothy
Hireright
Houari Linda
Hughes Merle R
Kay Scott A
King Lida
Knight Wesley A
Lauer Stewart

Lawrence Co Christian Ed
Lenherr Megan
Mazza Dorothy M
McClinton Maryann
Moore S Autobody
Past Matrons Club
Pop Saravia Rolando Leonel
Precision Collision Joel G Sheafroc
Reese Charles
Rigney Gabriel
Roddy James
Saltreli Mallory
Samae Sullivanmurray & Diehl Autom
Sankey Gerald L
Scherren Fairfield Patricia
Schultz Scott R
Sherne Joseph H
Shingledecker Dorothy
Squires Norma J
Swartz Thomas
Tabisz John R
Tubbs Jason
Tyler Cynthia A
Us Investigations Services
Valley Gary L
Walheim Robin L
Walters Martha M Est
Wesley Knight & Diehl Auto
Wick Becki
Wise Janet
Wykoff Marcia Kay Hill

16130

Alabran Willard
Clark Michael, Mary
Cox Automotive
Foust Teresa A
Hoover Virginia J
Reed Shawn
Rogers William
Thorne Linwood

16133

Byler Wallace
Minshull Property Man
Oakes Ralph T Est
Reddick Henry J
Riddle Diana
Rozanski Jerome W
Staab Matthew
Tomeo Tom

16134

Azzarello Marcia
Barnes Doris E, James A
Erie Federal Credit Union
Grata Mel
Hodgson Caroline M
Maratta Allan R
Mincer Diane L
Owen Noreen M, Philip L
Rodgers Auto Body
Scott Sr Harry L
Selecky Kathleen
Shappee Mathias E
Stanley Raymond
Taylor Travis
Watson John
White Kimberly N

16137

Barkley Winifred
Barrett David, Barbara
Bisseit Ben
Boal Lynette D
Bonanni Terry W
Burns Gregory M, Kathy M
Butler William, Jane
Campbell Laverne Jr Est
Cardas Ross E
Collins William T, Mary P
Cousins Steve
Deitz Amy L
Dermatology Education and Res
Dovidio Fallon N
Drenning George W
Ericksen Olie M
Ferring Charles
Friede Douglas A
Garner Chelsey
Hayward Sean
Hillyer Douglas
Hines Travis
Hundley Harley A
Jalms LLC
John Berger Trucking
John G Johnson Living Trt
Johnson John G
Jones Charles W
Keck Nicholas
Lengel Gary Samuel
Magargee Robert K

Marrow Madeline E
Mcdowell Charles A
Mckee Rickey B Est
Mercer County Area Agency
Miller Richard M
Morgan Clifford L II
Nancy L Miller Irrevocable Grantor Trust
Obrien Clare Est
Panazzi Douglas W
Pegg Ernest
Persch Eric
Rossi Michael A
Russell Robert H
Sharon Herald Co
Steele Ellen
Suhrie Gary
White Martha J Est
Woods Linda M

16145

Amon John W
Dennison Fairlight
Engstrom Joyce I
McFadden Lee A
Miller Mark J
Moore Martha J
Reagle Virginia M, Virginia A
Robinson Rose
Snyder Marilyn E, Thomas M
Voorhees Beverly J

16146

Afscme
Anthony Carol
Baborsky John Est
Baborsky John J
Barr Jack W
Beasley Melissa B
Benefield Diana L
Biblis Margaret S, William C
Biro Courtney
Boles Rachael B
Boyd Michelle M
Bozzo Angela R
Brant Kenneth
Brozovich Maria M
Burdick Mary E
Butryn Elizabeth
Carroll Jeffrey
Carter Kathryn
Catholic Charities Counseling
Chisholm Thomas C
Dickman Drew A
Ditosto Shana M
Domila Michael
Dorus Michael A
Edison Manor
Elliott Dennis R
Elliott Sophia
Estate of Mary E Burdick
Fair Nancy J
Fisher Teresa
Folcon Billy M
Forrest Laquana
Gaston Leah
Gierchake Joseph Michael
Gilley Jennifer
Hale C R
Hammond Barbara J Est, Rudolph
Harrison Kyra
Hebron Investments Ltd
Herrick Marjorie G
Hoffman Garth
Howard Johanna
Huntington Bank
Ingram Lavonda
Kellar Colene
Kephart Kimberly
Khannouvong Jessica L
Killa Christine
Klushank Andrew
Las Mary Gerda
Lowe Minnette M
Martell Marlene Est
McConnell Kevin
Mertz Neva
Minto Robert
Moss Wesley
Nicole Nicole
Norman Harriette E, Elvin E
Norman Marshall
One Way Express Cashingnc
Patel Mukesh
Phifer Willie J
Pizza Joes Kdebet Inc
Pope Matthew
Preston Ford Hyundai of Sharon
Preston of Sharon
Ramos Henrietta
Rearick Gregory
Rhoades Melissa
Root Casen L

Roumfort Robert H
 Royle Donald H
 Russo Robert D
 See Beneficiary P
 Sharon General Hospital
 Sharon Regional Health System
 Shenango Penn State
 Simon Margaret, Patricia
 Smith Sue
 Solomon Gary B
 Spiardi Ann Marie
 Sturdivant Nancy
 Tarr Matthew J
 Taylor Judy
 Thornton Food Market Inc
 Tillery Kelly
 Tower Anesthesia and Pain Solu
 Towing Knotts
 Turner Gail A
 Vukovich Joseph
 Vukovich Thomas J
 Williams Sally M
 Wright William

16148

Advanced Anesthesia Assoc
 Ar Distributors Inc
 Baker Vivian, Allen
 Baker Robert H
 Balderelli Levio
 Bell Helen
 Berkos Anthony Est, Ann F
 Bosco John
 Brant Alice A
 Bugher Brad
 Caracci Janelle A
 Community Counseling Center of Mercer
 Community Health United Home Care
 Conneaut Valley Health C
 Cpo
 Dout Artie Jean
 Driggers Jim
 Erb Sherri L
 Esposito Diane
 Executive Health Group Inc
 Falvo Carolyn L
 First National Bank of Pa
 Flagstar Bank Fsb
 Ghiates Kyle
 Groupwise Inc
 Gruber Insurance Agency Inc
 Hamilton Verna Estate
 Haslet Shawn J
 Henry Donald Parker, Ruth Ellen
 Hermitage Development Company
 Hermitage Internal M
 Hutton Marilyn
 Jenna Lynn
 Joy Cone Co 5028
 Junk Edward
 Kraynak Justin A, Sarah M
 Landino Jim
 Lehnovsky Ronald
 Marosy Anthony
 Marrone Bonnie S
 Mel Grata Chevrolet
 Millin Michael A
 Mnr Industries LLC
 Moreland Linda
 Morrin Judith
 Mortimer Joseph P
 Muszik Kristen D, Mark D
 Nails La
 Palmer Kelly L
 Palombi Robert P
 Parkhouse Ventures LLC
 Pauley Randall Estate
 Penn Ohio Rfing Roof Cleaning
 Perman William W
 Perrine Kenneth W
 Petrosky Edward A, Helen L
 Poling Doug W
 Radio Air Waves Inc
 Raiti Frank
 Reynolds Paul
 Ryan Donald
 Seaburn E A
 Sharon Steel Foundation
 Slingluff Sheila K
 Smith Doug
 Stamos Trudy A
 State Farm Insurance
 Swartz Betty J
 Sydlowski John
 Taylor Charles L
 Thompson Andrew
 Tow Bar Inc
 Tuk Leslie
 Vantage Home Medical Equipment
 Weidler Mark A
 William W Perman Trust

Wilson Frederick, Joanne
 Witzgman Delores G
 Young Clarence L, Jerome V

16150

Allison William E, Shelbi R
 Amsdell Diane E
 Amy M Packard Trust
 Bacich Rachel
 Banach Dorothy
 Campoli Carmella
 Chuhanic Anne
 Clr264
 Davis Alvin
 Estate of Theresa A
 Giffin William F
 Gracilla Ranulfo K
 Grandy Jared R
 Grandy Richard
 Hall Charity D
 Jennings Herman W
 Kos Jonathan
 Kratko Thomas
 Mccloud Karen K
 Mccullough Shirl M
 McGinty Sandra L
 Mehallick Phillip M
 Metz Connie
 Palombi Estate of Irene A
 Radford Tiffanie
 Schell William Adam
 Schultz Rita M
 Sharpville Container
 Stefanucci Jill L
 Struck Donald R
 Turuck Jennifer M
 Wilder Terry
 Wolff Nenita

16151

Fisher Irene W

16153

Aites Victoria K
 Bauerle Richard E Sr, Lois Jean
 Bishop Fred E
 Bollard Carolyn R, Roger L
 Bromley Ronald A
 Buckley Victoria A
 Byler Jacob S
 Campbell Timaleen M Est
 Dithomas Louis T
 Edwards Stacy L
 Gadsby Jennifer L
 Halstead Catherine
 Kayser Roger A, Deloma
 Kimberley Williams
 Mcconnell Paving Co LLC
 McLaughlin Anna L
 McLaughlin Scotty C
 Walter Delores J Est

16154

Carrier Rosemma S, Harold R
 Corcoran Michael
 Derr Diane L, Mary G
 Derr Howard
 Hartle Scott
 Kays Shari L
 Laird Linda L
 Schultz Lonnie
 Shenango Valley Rv Park
 Willow Women S Center
 Wrightington Edith J

16159

Anderson Nadine, Troy
 Campbell Cherie
 Carpenter Elsie J
 Coast to Coast Home Equity Corp
 Cook Jeffrey
 Dairy Farmers of America 12975
 Dudash Michael
 Ivan Jerald
 Johnson Debra G
 Koledin Emil
 Logan Estate of Rodney W
 McClain Jane Est, Jane E
 Pascutazz Michael G
 Santisi Anthony
 Shaffer Lynnda K
 Simon Margaret M, Edward E
 Stanton Philip
 Thompson Edward D III
 Windsheimer Andrea

16161

Advanced Particulate Tech
 Ct Hydraulics Inc
 Facility of Payment
 Ford Beatrice

Mcintire Damon P
 Metz Terrance A
 Reed Earl R

16311

Kane State Inc

Mifflin County**17002**

Lewis William H
 Miller Gregory S
 Young Kim

17004

Fultz Lisa
 Gearhart Darwin E
 Laughlin John C
 Laughlin Mary M
 Peachey Melvin L
 Wells Susan Est
 Witzel Jessie L
 Yoder Benjamin K
 Yoder Seth A

17009

Air Force Association
 Almedia Kennedy
 Brought Andrew
 Coffey Tiffany S
 Hannon Michael S
 Mifflin County Squadron One
 Miller Adam
 Rent A Center
 Ritchey Jody Deed
 Royer Shirley
 Spagnoletti Susan
 Walters Zane

17044

Alters David
 Andrews John D Est
 Asher S Chocolates
 Baer Robert L
 Baker Brittany
 Baker Larry
 Beachel Pearl A, Daniel
 Beckwith Richard
 Booney James F
 Bowen Anthony
 Bowersos Body Shop
 Bowersox Autobody
 Brenner Car Credit
 Carter Richard Jr
 Casner Dale K
 Chao Kangchien
 Collins Robert M
 Conway Steve
 Cowan Debra P
 Cullen Dawn
 Devanna Casandra J
 Downing Annis
 Duke Michael J
 Eby Pamela B
 Filler Harry III
 Filson George F Est, Dorene K
 Fisher Beverly A
 Forsythe Scott W
 Frymyer Timothy A
 Fultz Robert E
 Gagliardo Joseph F
 Gentzel Derrick L
 Gerfin Nathaniel S
 Gingerich Kasie
 Griffith Sharon
 Hackenberg Blaine
 Harris John Robert
 Heider Deanna M
 Heller Hoentstine Funeral Home
 Hughes Troy L
 Hutchison Katrina L
 Jackson Dana
 Jjs Auto Body
 Jordan Skipper
 Jurasz Robert
 Kachinosky Adam
 Kahley Ruth
 Kephart Fred A Jr
 Kirk Alyssa M
 Kline Garth D
 Kline John L
 Knepp Bonnie
 Kurtz Dwayne
 Leach Dorothy I
 Leply Richard
 Lewistown Hosp
 Logan Gwendolyn
 Lucci Tammy J, David
 Maines Christopher
 Marchioni Jack Albert, Carol
 Mccauley Tasha A
 Merial Customer Valued

Mifflin County School Dist
 Miller Plumbing & Heatin
 Milton Hirakis
 Mitchell Ann K
 Mitchell Gary R
 Mitchell James
 Morrison Ginger
 Neff Dorothy B
 Noss Wendy S
 Null Marsha
 Ohd Corp Pa Use 101xxxx
 Ort Jamie A
 Packer Christopher
 Pelizzari Sherise Y
 Penepacker Barry L
 Philipp Denise
 Pierce Scott G
 Poblete Ranulfo
 Powell Jodi
 Quay Landon K
 Rfr Leasing Inc
 Rhodes Alan S
 Rhodes Edward J
 Rich Coast Corp
 Ritter Timothy Jr
 Romig Gene
 Rook Sharon
 Rp Malhotra M D
 Searer Allen M
 Shepherd Meredith
 Shoemaker William M
 Shreve Leslie
 Singsongkham Tommy
 Snook Blake
 Speece Troy Lr Sr
 Stains Janelle
 Starr Ellen L
 Stclair Brittney
 Stein Erica Valean
 Stull Angelica S
 Treaster Audrey
 Welch Edward A
 Wert Leonard B Sr
 Whitman Amber N
 Williams Erma J
 Wilson David O
 Wilson John
 Winegardner Georgianna
 Winegardner Georgianna L
 Yohn Norman
 Zampelli Frank A
 Zook F H Jr

17051

Bachman Lindsey
 Bell Francis Est
 Berner Tammy
 Berry Cheryl K
 Brians Auto Repairs
 Craig Barry James
 Fultz Jason R
 Hutchinson William B
 Kaylor Travis J
 Lake Chevrolet
 Nolan James W Jr
 Powell John H
 Price Betty J
 Runk Natasha
 Sarra Samuel A
 Varner Loretta A, Luther
 Wagner Shawn

17054

Price Doyle C Jr

17063

Deamer Jane E
 Fisher Cory A
 Harkness Eleanor, Richard
 Lake Chevrolet Olds Saab
 Mcconnell Timothy P
 Mccully Amanda
 Moyer James N
 Nale Relda M
 Sanders Melinda K
 Stauffer Julie Ann
 Weaver Noah

17084

Baroch Joseph
 Boyd Allen
 Hill Nancy L
 Hostetler Dustin M
 Kline John L
 Mcconaughey Charles S
 Musselman Terry L
 Wilson Jessica L
 Yoder Daniel C

17099

Kenawall Robert F Es

17841

Armstrong Susan
Banks Felicia M
McCloskey James A
Moyer Selina
Simonetti Charles L
Soder Katelyn L

Monroe County**18058**

Abreu Melissa
Appaluccio Robert
Bollinger Evelyn R
Borden Jesse
Borice John B
Bush Robert R, Joann M
Chevalier Antonio
Chlopik Michael N
Chris Kuhnenbeaker & Billys Body
Collins Timothy, Barbara
Czura Gregory R
Dimick Matthew T
Eckhart David P
Fisher Gail E, Robert
Foote Bonnie
Ganser Monica
Green Herbert F
Gregory Terry L
Harris Kathleen
Hayes Colleen A
Holderman Carl E
Hughart Robert
Inc
Kays Hilda M
Kociolek Christopher
Kong Michael John, John
Kuehner Daniel
Lamp Edward
Lopez Jayson
Martinez Peter A
Mcguire Marianne
Monesmith Sandra A
Morales Kyle
Neill Calvin J
Perez Rafael
Peterson Contracting
Pizzolo Joseph C
Prusak Lottie
Rovetto Peter
Sabovic Mirela
Schultz Anne R, John E
Shuster Kaitlyn
Smith Chad J
Smith Margalene C
Syracuse Auto Body
Taylor Susan
Vallone Ugne
Van Hook James
Vanhorn Thomas L
Walsh II James
Wardlowfox Veronica W
Wentz Noreen
Williams Melissa A

18301

364 N Courtland Street
Abenante Joseph
Abt Auto Body Technicians
Alberto Reynaldo
Alegre Alberto
Amaker Liana
Ambrosius Nicholas
Amy Kirkwood Albert Portfolio
Ann Hays Betty
Apex Fire
Arboleda Maria
Athey Michaela, Casey
Avetzk Stephen
Bader Steven A
Bamberg Whitney J
Basic Power Inc
Bayron Juan Jr
Becky Freeman & Assoc
Berardi Rose Marie
Bezula Theresa
Blue Emyrean LLC
Borici Jonathan
Brown Dijon
Bruce Cathleen
Bruce Courtney
Bryant Sharon
Bunting Nicholas R
Caizza John C
Calzada Jeannie C
Caraballoramos Ana
Carter Margurita M
Cassimore Nick
Charles Sameika J
Clark Ashley
Clavel Felice
Colbert Elizabeth A, Jonah L

Cook Rachel
Correale Marie
Corter Jared A
Costanza Brittney M
Courtland Cafe The
Custom Import Perfor
Darinos Spiro
Deleon Kiara
Dennis Sandra S
Diprima James J
Doll Dorothy
Donato Eliane
Dore Virgil G
Duffy Calvin
Dunlop Teresa A
Duprey Daniel J
Elliott Robert S
Emma Sam
Esposito Adam Joseph
Fekula Charlotte, Nathan
Felton Janisha L
Fenske Niki S
Fernald Lydia A Dec
Fitzpatrick Seamus Davey
Franz Jessica
Frazier Towanda
Fredette Claire
Freeswick Daniel J
Fulton Peta Lynn
Garcia Jennifer
Gilliland David, Xiao
Gonzalez Jose
Gottardi Sr
Gray Veronica R
Gualpalema Luis
Guerra Margarita
Hajduk John
Hardy Kawanna
Harrison Walter W
Hear Pa LLC
Heiloo Arthur M Est
Hill Dorothy
Hilliard Florenc Est
Hinkle Patricia
Hold Gail
Holder Joshua
Hoose Madeline A
Huff Michael G
Ike Howard J
Interventional Pain Clinic
Ivanciu Nicolae
Jack Robert
Jackson Deontree D
John Rose L
Johnson Audrey, Keith
Jonathan S Kirkwood Portfolio
Jones Nancy J
Jones Robert M
Jr J Paul Lim
Karahan Hayrettin
Kearns Mickey
Keller William J Sr
Keyes Steven
Klingel Nathan
Komissarova Natalia
Kostakos Kristen
Krueger Donna M, Ian E
Kwok Yee Kam
Labar Shirley A
Laguardia Maria T
Laura Dwayne M
Laurel Sword Co
Legendre Gerard D
Liley Brianna
Linares Angel S
Litts John
Mackes Mark
Mahmod Paige
Mann Derrick
Margonine Tiwana
Martin Valerie
Mason Alice Ann
May Emily J
Mazur Dean R
McCormack Charline Est
McCourt Lillian
Med Mobile Ems
Megan Devers
Mejia Mauricio, Lia
Minson Dolores T
Mja Health Care
Mja Healthcare Pc
Moore Jibrilbail
Muth Susan
My Lab Choice Inc
Nadig Ragava
Neal Chelsea R
Newhard Dorothy
Nicholson June
Nieduzak Edward A
Noel Keno
Nowakowski Marion

Oakley Damone
Ogoe Victor A
Ortega Cristina
Ozkul Remzi
Paduani Desarie J
Papillon Conni C
Paulino Cristal
Pei Olivia
Perez Charles
Persaud Basmattie
Peter S Kirkwood Portfolio
Pfeifer Marion J
Piatt Gertrude M
Pocono Emergency Phys
Pocono Medical Center
Pocono Tractor & Equip
Powell Haneefah A
Prasad Shridat R
Price Lynn, Ray
Prineville Dialysis
Ragonese Michael
Rall Joan V
Ramos Ignacio
Rasulo Cori L, John
Reina Elyssa
Rivera Christina
Rodriguez Elson L
Rodriguez Wanda
Rogacki Linda
Roman Jessica
Roman Sophia
Rowohl Jeffrey M
Rpm Realty Co
Ruiz Christoph
Rulapaugh Dean
Ryals Cynthia J
Ryan Steven
Samuelson Jintana
Sancio Louis
Sanders Roy
Sanderson Lisa M
Sandovaldemoree Adriana
Scott Dorothy
Serfass Marie M
Shellman Corey
Singh Gistelle Y
Smith Briana
Sternberg Revocable Living Trust
Strunk Christopher
Sucre Tricia M
Sullivan John Poynton
Susan Titanski
Swartswood Josephine Est
Sydelnik Olexij
Tancogarcia Synthia
Thieme Joseph
Thomas D Kirkwood Portfolio
Thomas Margaret A
Timothy C Kirkwood Portfolio
Treible Wayne
Turner Dorothy
Vannorman Andrew
Vasquez Oscar Arnulfo
Vedus Catherine S
Velez Bertoldo
Venuto Louis
Vincent Martin K
Vintuque at the Creek
Walton Tameka
Watson Skyie
Whitcomb Cecil
Willis Elnora
Wong Hung W
Woods Virginia
Woodside Investments
Wyckoff Gloria
Yanick Patricia

18302

Adugyamfi Freda O
Aikens Althea
Allen Scott
Americas Business So
Anamege Donatus
Anamege Donatus Sr
Angela Ligouri
Anita Shoup
Aquilino Vincent L
Aziz Yusuf
Bailey Ralph
Barbato E Vincent
Batista Rocio
Bauer Richard A, Ray A
Baylin Yerly
Biparts Inc
Black Dog Media Ltd
Borkowska Marianna
Brearman Timothy A
Bridgeforth Larry
Brown Shondell
Carmella Michael A
Cecoli Camila
Colondo Anthony A, Anthony J
Corveleyn Amy
Craig Bunnell & Stephanie Bunnell
Cramer Courtney
Crowley Marie
Demarest Freada
Dennis Jerome
Dina Valdmir
Feliciano Betsy B
Fenston David
Fenwick Michael R
Ferraro Jacob D
Ferreira Mirian
Forney Patrick
Francis Deborah
Franks Pizza Marshall S Creek
Freeman Becky
Gallucci Michael Anthony
Gillett Norma L
Glover Kertwanda
Getz Amanda
Gomes Raquel T
Gomez Kathleen, Hayden
Gonzalez Christopher
Gonzalezdina Athena
Goros Ramona
Grant William
Guballa Maria
Guillot Miguel M
Hendricks Linda T
Hendricks Tylor
Hentley Andrea G
Hetman Louise A
Homes of the Poconos
Huffman Deborah
Imran Zahid
Irizarri Jimmie Jr
Johnson Jesse J
Jordan Natasha
Joy Robert M
Krug Robert
Lawson Ins Agency
Lewis Bernard
Lopez Jeremy
Love Yaa Pabi
Luna Clarely
Lynch Kieran P
Lyon Dorothy P
Maldonado Ralph
Mangual Carmen
Markarians Hermineh
Martinek John J, John
Martone Bianca
Mason Darrell
Mc Cullough Jason
Meneill Raymond
Miedlar Paulina
Minson Dolores
Molinari Beverly
Monroe John
Morales Pedro
Morrow Stephen
Muhammad Abdul Jabbara
Nash Trudy J
Nazario Carlos
Nichols Ricardo O
Oleary Conor
Pazienza Louis
Potestio Carmine J
Quijano Teresa F
Reish Lisa A
Reiss Glenn F, Mary C
Rivera Joseph
Rmc Orthopedics LLC
Rodriguez Anthony
Rodriguez Connie Y
Rodriguez Daniel F
Saeger Joseph
Saied Jihad
Shaw Fitzroy
Sheridan Marc E
Smith Aaron
Sweeney Thomas C, Leeann M
Swietzer Leslie G
Ternyik Joan E
Valentin Hector
Vanwhy Susan M
Vicuna Klebher
Wade Jessica
Wallace Kathleen M
Walsh Anthony B
Weichert Realtors Acclaim
Weikel Jeanette R, Gary J
Whitfield William
Williams Allister R
Wilson John, Jane
Yap Samantha
Young Kevin J
Yuppa Josephine F

18321

Anavia Organics LLC
 Boland Lee M
 Brown Carmen C
 Colonial Used Auto Sales
 Comprehensive Family Practice
 Festante Mary C
 Gonzalez Angelic
 Harrison Arlene
 Lee Vanluevender Reward Fund
 Meckes Richard D
 Tanner Kimberly
 Torres Marcus
 Valentin Milton
 Wallis Justin
 Werner Joseph B
 Zeigler Matthew, Caitlin

18322

Apex Zone LLC
 Arner Mary Jane
 Brodheadville Veterinary
 Carmona Mayrenne
 Cloud Chemistry Assoc
 Daniel Reith Drilling
 Deluca Michael
 Dunlap Doreen A
 Duswalt Rich
 Dynamike Solutions LLC
 Falling Creek Investments
 Guellnitz Joseph
 Handeenjacobs Hazel Grace
 Inceleigh Terry D
 Jacobshandeen Arlo Clay
 Jaromski Ewa
 Jensen Nicole
 Kabukubi Kabuki V
 Megibbon Lillian L
 My Family Doctor
 Nahay Jonathan
 Oneill June
 Polanski Dariusz
 Rice Gary
 Shamrock Security
 Simandhar Corp
 Thomas Matilda M Est

18323

Buck Hill Falls Golf Club
 John Richard
 Munson Terry J
 Wilson James M

18325

Benward Michelle L, Michael A
 Coles Pizza
 Conroy Kevin J
 Cox Cheryl
 Creamer James J
 Ecker Mark F
 Fiore Cristina
 Hixon Robert A Est
 Lopez Alexander B
 Martin James Jr, James
 Mazza Mae V
 Parker Roena
 Peterson Michael P
 Pliskin Mark
 Scharfenberg Clarence
 Seese James H
 Sieg Charles R
 Slinger Gary
 Smitty S Sport Goods
 Tami Shuleski & Chrysler Capital
 Wicks Penny

18326

Berrios Carlos
 Bezzina Anthony Est
 Bezzina Anthony Z
 Brady Peter J
 Check Marlane A
 Darvalics Louis
 Fleurant Ngulala
 Gosmer Michael
 Graver Herbert
 Holder Charles F
 Koutouzakis Flora
 Luddenittrone Gail
 Meehan Bernadine R
 Metzgar Harold R
 Nwapa Adobi
 Pietrowicz Steven
 Reisenwitz Edna M
 Rosen Catherine, David
 Rybska Agnieszka M
 Salls Joshua
 Satterfield Donald
 Sc Stream Pa LLC
 Szell Sandra
 Thompson Audrey
 Tim S Autobody

Wolfe Keith H, June L
 Zandrowicz Robert

18327

Almontaser Naji
 Dellocono Dianne
 Fauber Mildred
 Lauchaire Lauren
 Mumbauer Bryne Est
 Nash Kathleen
 Pepper James
 Wgl Limited Partnership
 White William

18330

Arnone Catherine, Marc
 Ball Ruth
 Berridge Eric R
 Cook John
 Cora Gina
 Coulson Stasia Est
 Cwi
 Dabour John D Jr, Teany
 Davis Patrick
 Dempsey John Est
 Ferrara Jamile
 Fields Jessica Christine
 Finkbeiner Lisa
 Goblowsky Willa D
 Gorczyca Marianne, Veronica
 Grant Equity Inc
 Green Mountain Custom
 Grieco Michael J
 Heckman Michael, Marlene
 Holman John H Jr
 Holman John Jr Est
 Johnson David
 Keiper Glenway C, Heidi
 Kuhn William
 Lewis Dewey A
 Lloyd Naljit
 Loomis Sean C
 Magrosky John
 Manser Christopher A
 Marin Fernando
 McCormick Henry
 Mumphrey Bonzie
 Munford Xavier
 Neuman Joan E
 Nosheen Hayat Ira
 Ross Edward
 Russman Verna K
 Santoro Dawn
 Shafer William N Jr
 Shepard Sharon
 Silver Valley Drilling & Blasting
 Stevens Forestine
 Stolze Randy S Est
 Talamonti Wayne
 Thompson Norma Marie
 Trotman Emanuel L Jr
 Uzoukwu Olebara
 Wachovia Bank
 Wasmer Mary
 Whiteford Richard Jr
 Wreckamend C Ion Ctr & Jasmine Ayala
 Young Roberta M

18331

Dodd Christopher P
 Givens John F
 Harvey L Burger Construction
 Herfurth Louis C, Sheryl
 Herfurth Bros Inc
 Keller Pauline M
 Miranda Productions Inc
 Mondrosch Grace
 Syracuse Auto Body
 Westinn Lanes and Games
 Young John C
 Zellers Pamula

18332

Alpine Mountain Resort
 Anderson Karen
 Breakenridge Sylvania
 Brodsky Crystan
 Davis Monroe, Jannie
 Dionysius Devvon J
 Gail Craig
 Glassworks LLC
 Goodwin Kathryn A
 Hackett Christina
 Henry Bruce W
 Hoehler James C
 International Wisdom Harve
 Jonathan Peters
 Kiernan Marjorie A, Brianj
 Kochera Iva M Est
 Ortiz Jonathan
 Pacheco Kerry K
 Polanco Bienvenido

Rolon Monica Y
 Salmon Thomas P, Tracie L
 Spaid Kevin James
 Tim Palys
 Westender Inc

18333

Hasselbach Robert J
 Maersch Shirley
 Rice Vanessa M, Craig D
 Simpson Reuben Q

18334

Baurys Elizabeth
 Boyce Joan
 Butsenko Vladislav
 Callender Albert
 Caron Brandon
 Cook Sheridan L, Albar H
 Covey Sherman
 Decrescenzo Frances
 Dinkel Ursula Marie, Roger A
 Dixon Denise
 Doxen Victoria
 Fridie Langdon Jr
 Gonzalez Sylvia P
 Keegan Michael J, Carol A
 Lowthert Annetta A
 Mahasinbeyah Aneesah
 McBride Regina M
 Messmer Donna
 Messmer Donna E
 Nicholas Errol
 Nowinski Matthew, Mathew
 Ordonez Victor A
 Patrick Carolee M
 Smith Jacqueline
 Soto Federico, Sylvia
 Texel Christa
 Vega Connie
 Williams Lisa
 Wilson Joe
 Wilson Joseph A

18335

Asprea Joe
 Barlocco Josefa A
 Benonis Frederick J
 Bezzina Anthony Sr
 Botta Peter Jr, Jason P
 Bruce Ronald E
 Campbell Stephen
 Deutscher Isabel
 John Berrios
 Megee Annabelle Est
 Pa Anel Nail Spa Inc
 Smith Edward F
 Tarhovichy Bruce

18342

Davis Kenneth
 Pa Grant Plumbing

18344

7 Stars Worldwide LLC
 A Z Learning Daycare
 Adamski Steven C
 Agathangelon Anthony T
 Alagh Jaspal S
 Alvarez Arnold U
 B & H Construction LLC
 Babayeva Marianna
 Baggat Richard C
 Blake Vietta L
 Boczor Martin Jr
 Bundy Grant Lee Jr Est
 Card Christopher
 Clarke Shaneeka
 Davy Isilder Est
 Dul Arkadiusz
 Finish Line Auto Body
 Florence L Mitchell Est
 Garicadailey Juliet
 Huerta Luis D
 James W Halterman Inc & Kaylia Sabo
 Js and Ds Enterprises LLC
 Kears Phyllis
 Lentola Josephine C
 Lewis Simone
 McCormack C A
 Miller Vilma
 Mitchell Florence L
 Mohammed Aziz
 Oliva Carlos, Justa
 Olowolagba Matthew
 Peters Jennifer
 Pristine Cleaning Systems
 Rinehimer Michael
 S&T Auto Body Repair
 Samuels Nathalie E
 Shop Rite Pharmacies 416
 Thakker Niles

Vanwhy Brad
 Vasquez Luis R
 Williams Anthony
 Williams Berna J, Kenneth, Tia

18346

Al S Tobacco and Gift Shop
 Ashcroft Mellachy
 Avecillas Omar
 Bezruchko Paul A
 Correa Melida, Elvis
 Deiter Nicole M
 Estate of Kathryn J Smith
 Finish Line Auto Body
 Finnegan Patrick Charles
 Flaherty Dennis M
 Flores Ivan
 Herlihy Patricia
 Inman Rashaun D
 Jacke Jelen
 Jackson Soloman
 Kirton Roberto A
 Kopeikis Alexander
 Larrymore Khamika, Steven
 McLane Nikole Kathryn
 Mikes Auto Body and Glass
 Nicoletti Louis T
 Restaino Rita
 Rhodes James
 Schoonover Michael J
 Smith Kathryn J
 Soltis Karen A
 Sosin Boguslaw
 Tilak Patricia
 Woodard Lori

18347

Alus Theresa
 Alminde Helen A Est
 Barniak James
 Brecece Wesley E
 Corson Douglas W
 Dinkel Courtney
 Gambal Dave
 Hartmann Walter A
 Hauser Alexandra Marie
 Hidri Arben
 Kubiak Dana
 Maywald Leo Est, Barbara A
 Meginley James J
 Moore Rebecca
 Moyer Donald
 Nolin Thomas A
 Pennsylvania Dental Group
 Sklodowski Janusz
 Tandy Samuel S
 Toth Michael, Debra B
 Vitahekzeich Alexey
 White Thomas
 Wilkens Dennis Jr

18349

Bugden Susanne, Donald
 Dai Boru
 Liu Gang
 Santiago Marie E

18350

Archibald Jordan Andrew
 Brandly Gerard
 Dewitsky William
 Estate of William Dewitsky
 Gross Alan E
 Huttner Robert
 Johnson Dale A, Mary J
 Knecht Joan A
 Lake Naomi Real Estate
 Life Church Ref Hoops
 Martinez Rosanna
 Pocono Lions Club
 Price Melissa
 Reesers Time Saver Market
 Troy Julia
 Tritrone Cheryl
 Wade Randolph
 Walter Robert

18352

Kearns Catherine
 More Helen Jean
 Neira Melissa S
 Reitz Estate of Arline
 Rosario Natasha

18353

Altmosse William H
 Ammermann Jeffrey
 Antonielli William
 Archond Peter
 Artamonov Arifa
 Barton Keith S
 Berridge Jason M

Biassi Michael
 Biechy Harold L
 Billys Body and Paint
 Blue Mountain Landscaping
 Bordonaro Barbara E, Giuseppe
 Breittlauch Rita
 Cady Dolores L
 Cashion Deena
 Cohen Robert, Janet
 Conner Monica Lynn
 Corrado Christopher
 Coskun Omer
 Cramer Diana L
 Damiter Leighanne
 Deppen Karen L
 Dewitt Branden, Erin
 Donoher Joyce E
 Eakin James B
 F Smith W
 Fidelity Investments
 Gallagher Erin R
 Garcia Joshua
 Gould Dorothea
 Hernandez Patricia
 Horvath Michael
 J and E Shear Perfections
 Jackson Wilson S
 Jtwros Eve Styczen
 Kilic Zeynep, Talat
 Knitter Jeffery A
 Koch Ryan P
 Lang Susan
 Liquori Frank
 Mitchell Jeanette
 Nick Potochnick
 Orokok Albert M
 Osinski John C
 Pedro Velez
 Rinkus Stephen D
 Roberts Dolores
 Select Portfolio Servicing
 Skala Dean
 Styczen Mark
 Szwydko Sarah
 Titus David L
 Winkfield Nicole
 Yarashas Karyn
 Zakiewicz Marian
 Zettlemoyer Heather

18354

Benitez Jose S
 Clark Leon
 Deiter Ray
 Estate of Douglas Wilklow
 Fritz Howard
 Grand Solutions
 Hilliard Terrence A
 Klarus
 Robinson Deborah F
 Strayer Dixon

18355

Adams Susie J
 Coco Energy LLC
 East And Sweets Inc
 Estate of Agnes M Nicholas
 Fagan Peter
 Great Wolf Lodge of Pocono
 Higgins Veronica
 Hussain Sajjad
 Labar Leslie
 Nicholas Agnes
 Pal Michael D
 Peters Patricia C
 Schoonheim Geraldine D
 Sheppard Robert J

18356

Collins Michael D
 Kirkwood Charles W
 Latanski Jean
 Shawnee Inn Golf Resort
 Shawnees Great Bear Golf Course
 Walsh Kevin M

18357

Larosa Diana

18360

Alfonsi Sandra
 Ammam Maura
 Andrei Art Gallery
 Applied Behavioral Solut
 Assn for Comp Ling
 Atonte Melissa
 Balcik Roberta Est
 Barbara Fitzgerald Attorney
 Baur Landscaping LLC
 Beasley William B
 Beech Abbigayle
 Berry Reede

Besecker Hannah
 Bizzarro Angela M
 Borden Joseph P Jr
 Brown Travis J
 Buzzelliclarke Betsy
 Campbell Gregory
 Campbell Maureen A
 Canfield Karyn
 Carey Nikolas C
 Carrera Jacquelin
 Carrington Kareem
 Cartiglia Anthony P
 Castro Matilda
 Check Maid Cleaning 173819
 Chu Michael J
 Church Patricia S
 Ciuppa Thomas Jr, Analise
 Ciuppa Anthony, Austin
 Cleveland Kathryn
 Collazo Soraida
 Colman Kirsten
 Colmorgan Christophe
 Conboy Des
 Corbett Tyler
 Coules Alexander P
 Crosby Khayriyyah T
 Dadson Lisa L
 Darrell Sandra
 Davison Carol A
 Dejesus Juan
 Devivo Andrew
 Diaz Justin Tyler
 Diecidue Anthony S
 Dorm Gabrielle A
 Dowden Albert M, Albert M Jr
 Draidfort Charles
 Dunn Rita A
 Eckhart Pearl Marie
 Egan Cheryl A
 Ervin Nigel J Est
 Essa Bank & Trust
 Estate of Andrew Spishock
 Everest Blu
 Family Eyecare Kleinsorge
 Farrell Rachel L
 Fischl Jonathan L
 Fish Terry L
 Fleury Yolanda
 Flores Angelo
 Fly Bradley
 Foreman Steve
 Francis Charles R, Diane R
 Fulco Joan V Est
 Galaída Gloria C
 Galentine William D, Christa M
 Gallagher Joseph P
 Galligan Investments
 Garciaortorres Juan Pablo
 Gaunt Ronald E
 Gayle Danette M
 Gembicki Macie J
 Hamill Gary
 Hammerstone Naomi R
 Harrison James R
 Hartman James T
 Haseney David
 Helfst Marina
 Hennes Thomas
 Hite Kelly L Est
 Holder Gwen
 Howie Cheryl
 Hughes Brian A
 Hughes Melissa J
 Illingworth Sharon I
 Jachimczyk Peter
 James T Hartman Tr Ua
 Johanna Distributions
 Jones Barbara Ann
 Jones Phyllis M
 Joseph J Pula Funeral Home
 Kaiden Charlotte
 Kain Taylor
 Kale Elmer
 Kane Patrick
 Kehr Brandon
 Keller Elhannan L
 Kelly Duanell
 Kenney James S Jr
 Kiernan Michael J
 Kiprovski Alen
 Kitchen Jodi
 Knightdavis Janine
 Knospler Sheena, Jacob
 Kortright John C
 Laffan John O
 Laird Allan
 Lasher Wanda S
 Lauchaire Tyler D
 Lehigh Valley Sports Extra
 Leight Kathryn
 Leon Lorna
 Licinit John

Lombardo Sebastian B
 Lotz William C
 Lp Coleman P
 Lyons Daniel E
 Lyons Daniel P
 Madeira Fernando
 Maitin Lillian
 Mansfield Anna V
 Mark Lucretia
 Mastandrea John K
 Mccain Michael S
 Mcginley Patricia A
 Mchale Martin
 Mclwaine Raeford
 Meineke Car Care 691
 Mersini Arjan
 Michael A Hunt DDS Family
 Miller Kevin M
 Miller Maryrose C
 Monroe Optical
 Mutchler Richard M, Elaine E
 Naveira William
 Nehme Pauline
 Nepa Appraisal Services
 Nicholas Curran & Gunther
 Northern Langston
 Olympic Home Builders
 Ortizsantiago Christy
 Pabon Bryant
 Pamela Adams
 Pampalone Thomas
 Patel Rajeshbhai
 Peoples Raymond C
 Percudani Gene Paul
 Perry Thomas
 Pithamaca Arsha Vidya
 Pocono Crib Rentals and More
 Pocono Invitation Sport Camp
 Pocono Logistic Inc
 Pocono Mountains Community
 Pollard Jamel
 Portoulas Eftimios
 Pride Richard
 Provitera Francesca
 Rader David
 Ramsahai Ceasar Mich
 Ransom Richard W Jr
 Ray Price Ford
 Record Pocono
 Reinhardt Gary S
 Repsher Shane T
 Richey Phyllis
 Rickord Sophia
 Roldan Veronica
 Rose Stephanie
 Rosen Samantha Lee, Terry Lynn
 Rosendorf Kaitlyn A
 Rubin Jacob Alex, Barth
 Rubin Susan M
 Ryan Victor A
 Sanders Tamira
 Sandt Justin H
 Santiago Darryl
 Santiago Teresa A
 Scarsella Carol A
 Schaufele Colleen
 Sheppie Robert W
 Slater Norman C, Elsie
 Smyth Janice B
 Spishock Robin A
 Star Medical
 Stroudsburg C Store
 Stroudsburg Elec Motor
 Subramaniyan Vijayakumar Kalipatty
 Susan E Koerner aka Susan E Mirkovic
 Susan Wilkins & Lawrence Cable
 Swartswood Josephine E
 Teplov Dasha
 Thompson Brian
 Threapleton Michael F
 Torres Rackeal
 Torres Richard
 Total Home Health Care
 Troutman Larry E Jr
 Twaskas Michaela
 Ua 9 13 00 Thomas R Wilkins
 Umphrey Daniel L
 Unruh Robert E
 Valette Emma
 Vanorman Philip C
 Vogel Kieran Banks
 Walker Shawn E
 Warden Mary W
 Weaver Staunton Leigh
 Websculpting Inc
 Wehrkamp Virginia
 Weiler Alisa Tongg
 Wieboldt Robert W
 Williams Allister S
 Williams Elizabeth S Est

Williams James T
 Yoder Ryan
 Zielinski William

18370

Alexander Alaura
 Biochem Source Co
 Cassidy John
 Crossroads Unlimited
 Giffert Kelley
 Kemly Justin
 Northeast Titans Baseball Club
 Orion Fuel & Convenience
 Tractor Parts Co

18372

Always Trucking Inc
 Ballek Susan L
 Best Auto
 Brathwaite Rickey O
 Comfort Home Inspections
 Cook William
 Emmanuel John
 Griffith Allan B Jr
 Laboy Celenia
 Mansor Christina
 Marshall Susan P
 Melbourne Wilton
 Monahan Christine
 Murphy Angie
 National Association of Publicly
 Parris Curtis
 Premiere Lodge Inc
 Roman Reyes Nephtali
 Smaracko Jacqueline
 Smith David C
 Smith Kimberly L, Douglas N
 Stewart Melvin
 United Way of Monroe County
 Vittoe Dawn M
 Windgap Chevrolet Buick Temp
 Wolkoff Marysuzane, Kevin John
 Wolkoff Matthew Elliot, Marysuzanne
 Wolkoff Thomas Edward

18466

Adames Waldermar Est
 Arnold Sabrina M, Arthur
 Baierl Elmer
 Barbee Robert
 Bates Khadija
 Becker Daniele
 Benito Rivera
 Besta Edward J
 Blackwell Anthony, Bernice
 Blackwood Howard
 Bowens Dasejahnae B
 Brauning Christine M
 Burrowes Silvia
 Butler Maryellen
 Campos Evelyn P
 Camps Francesca K
 Capers Vernell
 Carnevale Joseph
 Carrero Silvana
 Castrodad Edward
 Ceden David Michael
 Cherry William L
 Copeland David
 Davis Courtney
 Daye Roshane
 Deleon Ramon, Rosa
 Eckardt Fred
 Ellis Latangelon
 Escarfullet Lucas
 Espinoza Dolores
 Faherty Lyons Ryan S
 Ferrantino Mariane C, John F, Michelle F
 Figueroa Carmen D
 Fluker Medeva
 Furr Shaun
 Garcia Andre
 Garzon Jose
 General Home Improvement Maint
 Gill Robert P
 Gordon Sade M
 Grant Karon
 Gratz Washenik Tax Collector
 Guerriero Helen C Est
 Hart Katherine T, Diane
 Hauck Danielle N
 Hayward Larissa R
 Henry Godfrey M
 Hernandez Dolly
 Hoyte Petal
 Hughes Douglas
 Hussain Zakir
 Jagnarine Mark J
 Janiszewski Chester A
 Jaroszewicz Artur
 Johnson Brian
 Johnson Robert L

Jones Anninka
 Jones Hazel
 Kisson Victor
 Kohler Alice
 Kollar Allison
 Koplin Auto Body LLC
 Lapointe Laura
 Leclere Erika
 Lopez Aaron
 Loria Joseph J
 Macewen Jennifer L
 Mark Jamal
 Marroquin Hector A, Rafaela
 Marvin Danielle C
 Mcammond Dor
 Mcfadden Barry L
 Megee Dwayne
 Meguire James
 Mcmillian Deijah J
 Meskill Denise
 Mezzatesta Joseph Est
 Midnight Run Xpress
 Miller Perry Charlotte
 Mitchell Mandy L
 Mitchell Vera F
 Morales Christopher
 Muniz Samantha J
 Napier Dean
 Nova Stephen
 Nyitray Courtney
 Ombaye Callen
 Padilla Gloria
 Peterson Dorothy
 Ramos David
 Ramos Fernando
 Reidout Chauncey, Alicia
 Riddles Wanda
 Riveragarzon Cinthia
 Robinson Richard
 Samuel James W
 Samuelpayne Jenine
 Sheppard Ali
 Shuk Inc
 Simon Herbert
 Smith Edward L
 Smith Shawn S
 Soto Tara
 Steven Perina & Roccas Collision
 Tax Collector
 Taylor William
 Tenorio Haydee
 Thomas Hughes Clarena
 Thomas Kasheen
 Timpo
 Tucker Patricia
 Vasquez Victor
 Victoriano Zenobia
 Vigilance Jacqueline R
 Washington Orlando M
 Weinstein William S
 Welsh Willard L
 Wiss Katline
 Woods Gladys
 Wright Patricia G
 Zaborski Barbara

18610

Alleger Richard
 Benton Alex
 Blakeslee Inn Inc
 Burton Depalma Bryson
 Century 21 Ruggiero
 Cranford Kerry
 Dessoye Marilyn A
 Fitzgerald Candis
 Flores Judy
 Forte Nunico W
 George Lerron D
 Gordon Sandra L
 Harmony Atv Tours LLC
 Honor Finance
 Iorio Pam
 Jefferson Joseph Sr, Deidra T
 Larue Garrett A
 Lukowiak Associates Pc
 Medaniel Shelah
 Mckeown Erin E
 Meisenzahl Kimberly, Bruce
 Miller Sean P
 Monahan John T
 Monroe County Milk Producers
 Nelson Mary E
 Palmer Kathleen
 Palmer Telesia
 Pappaterra Elizabeth A
 Pocono Mountain Dairies
 Revelo William R
 Sawoe Thomas
 Schroko Chris W
 Scott Rudolph
 Sideline Automotive LLC
 Stable Transportation Inc

Thomas Kenson A
 Tolosa Griselda, Robert
 Tulloch Andre
 Vainglory Inc
 Vandalen Carol E
 Waltz Walter J Jr, Shelly L
 Willis Stapleton & Finish Line Auto
 Wright Stefan

Montgomery County**18041**

Blommer Chocolate Co
 Blommer Chocolates
 Boardman Scott
 Brittingham Melinda
 Capital Strategies Press
 Cimorelli Salvatore S
 Clegg Robert
 Cooper Gregory
 Cunningham Melanie A
 Deininger Mark
 Filson William S
 Grefe Megan M
 Hammill Glenn T
 Heintz Jeremy
 Knoll Inc
 Malone Jason
 Michnowicz Ronald
 Sendlak Timothy M Sr
 Singleton Mark
 Taylor Cindi
 Taylor George

18054

Booth William Jr
 Bowman Mary
 Bray Barbara
 Butko Fay I
 Chiaro Pietro, Carol
 Cooney Dwight
 Finkbeiner Douglas L
 Fitzpatrick Daniel F
 Flowers Ronald B
 Fluck Sandra
 Fullerton John III
 Gavin Tonia
 George Beverly L
 Gmri Inc
 Heacock Robin
 Hess June
 Hunsberger E C
 Hunsberger James T
 Lee Michael J
 Lentz John
 Marshall Martin R
 Miller Gregg I
 Monreal Chris
 Naugler Seth C
 Oncheck Ed
 Pagliaro Abbie
 Parisi Todd Michael
 Pierson Jeanine Nicole, Harry D
 Shinneis Michael J, Alysane
 Singelton Ethel
 Snyder Stacy
 Stehman Karen
 Stoneback Holly Marie
 Verhasselt Eric D
 Wimble Dave
 Zander Daryl

18070

Gidley Glen
 Ludlow William J
 Miller Mark Gary
 Schaller Robert

18073

Allstate Pennsburg
 Arn Andrew
 Bolis Kristen
 Brooks Edwin
 Butcher Sadie
 Caswell Christopher
 Clutter Alyssa
 Conway Arlene M
 Cordero Nathan A
 Fegley Karen
 Finneran Leo C
 Fitzgerald Michael G
 Garcia Jose Ortiz
 Gonzalez Antonio
 Hall Lorraine M, Drew D Jr
 Hilbert Angela S
 Hull Mary
 John Joyce D
 Johnston Victor K
 Kresge Joshua D
 L Ritcheys Paving Inc
 Landis Mark E
 Lashaw Walter D, Anita

Marek Colleen
 Medvetz Michael J
 Messa Joey
 Mower Bonnie
 Nowakowski Edwin J
 Oconnor Erin
 Peck Christopher
 Perkiomen School Baseball
 Pirrone Eva Est
 Replogle Jonathan B
 Upper Perk Youth Baseball
 Warner George
 Warrington Family Dental
 Winters Daniel Jr
 Wolf William
 Zhang Boen
 Zimmerman Gregory A, Megan J

18074

Althouse Jaffe & Assoc
 Blythe Dorathy
 Boy Baby Caparoni
 Burgess David
 Cardona Elias
 Cassel Gregory, Lynn
 Coleman Robert Jr, Lisa, Dominic
 Fauchet A S Uigma
 Foleys Philadelphia Wholesale
 Forfia Paul
 Frederick Tim
 Fries Bobbi
 Harple Gertrude E
 Henkels & McCoy Inc
 Houseweart Tina M
 Karlin Eric J
 Kehs Jeff J
 Liberty Ministries
 Moccia's Train Stop
 Montague Scott D
 Murphy Margaret M
 Myers William Da
 Ortiz Geovanni
 Payton Mark
 Pierson Nancy Est
 Rex Richard K
 Santangelo John
 Sell Richard J II
 Vitali Serafino Cust
 Von Abo Christopher
 Wall Carlyn, Jeff
 Wishnick Sandra
 Wright Mary D

18076

Bringhurst Trust of Pottstown
 Esposito Christopher
 George Edwin F
 Mckeehan Mark D
 Ralston Michael
 Reese Michael L
 Rickert Victor Jr, Anna P
 Snyder Scott A
 Ukoyo Endurance
 Webb Lucille G
 Wilson Weldon

18084

Price Faith C

18915

Advanced Tank Systems
 Ballard Thomas
 Bfs Recoveries Inc
 Brown George P
 Brown Kay A
 Childrens Aid Society
 Denora Water Techn
 Doorman Products
 Gimaro Joseph F Sr, Geraldine F
 Heckler Maxwell B
 Herman Lorraine K
 Interstate Fleets Inc
 Jang Chaulyung
 Kumpatla Subbarayu V
 R B Inc
 Reynolds Jeffrey, Kelly
 Windfelder James

18936

Auto Insurance Misc
 Belcher Roofing Corp
 Bucks Co Automotive
 Carr Stephen T
 Jai Shree Shiv Shakti
 Jones Alfred H Jr
 Keller Williams Keystone
 Koffler Robert
 Lansdale Chrysler Dodge
 Leaver & Company
 Menendez Angela
 Mike Carr's Service
 R T Specialty

Sletten Company
 Todi Suchita
 Unique Machine Co
 Universal Fabric Struc

18958

Linseman Pamela
 Mccarty Jeffrey
 Sailer Dorothy

18960

Kramer Andrew

18964

A R C Construction dba Albert
 Adams Darlene
 Airgas Dry Ice
 Allen Lynne
 Ambius
 Amin Shilpa H
 Anes Spec Bethlehem
 Anes Spec of Bethleh
 Ashers Chocolates
 Bassler Alexander C
 Belisle Evelyn
 Best Care Lab
 Bond Nyjah
 Botton Living Trust
 Botton William D
 Brown Robert D
 Bucher Melanie
 Burdick William F
 C&T Associates Inc
 Campman Elsie
 Capital One Auto Finance
 Clemmer Alexa N
 Clevelantine Clinton
 Conallen James E
 David Christensen
 Davies Jaqueline
 Derstine Family Reunion
 Detwiler Judith A
 Diagnostic Reference Group
 Estate of Alpha
 Faulkner Ciocca Ford
 Fil Jane B
 Fitzgerald Christopher L, Kathleen B
 Flores Jose
 Garrett David S
 Grab N Go
 Guenther Ilonka
 Gulledge Benjamin
 Iceland Transport Inc
 Iglesia Menonita Ebenezer
 Imports North P
 Indian Valley Mechanical
 Jdn Block Inc
 John T Fretz Insurance Agency
 Johnston Sandra C
 Kober Dorothy M
 Kurian Christina
 Lamblin Frances Est
 Landis Nancy L
 Landis Ray D
 Lawler Francis
 Lazambasser Marie C
 Leidy Inc
 Leiva Grosvin E
 Long Robert S
 Malone Christopher
 Mananga Marley
 Masciantonio Timothy J
 Masoud Khalid
 Max Fortium LLC
 Mayer Judith
 Meginnis Patricia
 Miller Bonnie
 Miller Joanne M
 Moore Harvetta E, Gerald W
 Morales Cristina
 Morales Jose
 Munoz Nohelia Avelina Bu
 Munsen Dylan
 Musselmans Auto
 Neuman Gary
 O Donnell Cathy
 Ordenana Jairo J
 Parker Leon
 Pathology Grand View
 Rego Darryl
 Reiter Nancy Jane
 Rittenhouse K E
 Robertson Kevin S
 Rulon Co Div of Crf
 Sandberg David
 Saylor Ronald
 Shade Heather
 Sharon P Scassero & Tracy R
 Shea Sandra
 Sherman William J
 Skyview Medical Center
 Smith Stada

Souderton Dental Assoc
Spinelli Ernest M
Stevenback Mary Ellen
Stewart Richard C
Taylor Constance
Trust Under Will of Emma L Bast
Villante Leslie
Virmelson Diesel Services
Walter Ellen
Wehrungs Lumber
Whites William J
Wills Tyisha N, Thelma E
Xujuraquino Walter
Yanes German Aloexander
Yanno Nichole R
Zimmerman Jodi
Zimmerman Karl

18969

Alburger Michael D
Axcentria Pharmaceutic
Bailey Booker T
Barnhart Dorothy C
Beatty Sarah
Brown Paul
Brown Renee
Caldwell Donna
Castro Daniel
Cline Victoria J
Coakley Christopher M
Connelly Jeanette C
Cormick Jacob M
Daniel John
Davey Jennifer B
Dedominicis Louis D
Derstein Wallace
Ditlow Jerald L
Donis Byron
Draeger Medical Systems
Drager Safety
Dries Vicki
Duchnosky Kevin M
Fairview Village Adventist
Foss Wende
Frank Ronald
Genetti Holly L
Gold Rosalie
Grahame Stuart
Grosso Brandon
Guretse Carl
Hiller Rita Est, Rita L
Hondros Philip D
Horowitz George
Inergy Propane LLC dba Farm
J A Landis Transport
Jackson Malachi
Jones Joyce
Kecza Susan
Kegg Dorothy C
Kelly Elaine Leone
Koelle Lois
Kramer Marlene
Landis James
Le Minh
Llp Nevssons
Loufik Duy
Lowe Karen Leigh Est
Lozada Piedad
Lutheran Community at Telford
Mecarthy Robert R III
Menichols Thomas
Mephillips Colleen
Mejia Diana
Mejia Melany
Menegaux Edmond
Miterko Steven M
Moore Beonca
Morancik Martha A
Morshead Jennifer L
Nebelong Kenneth
Perez Juan
Ramirez David
Ramos Henry
Reeves Frances C
Reid William J
Rohrer North America
Rush Henry
Schaffer Frank W
Schoch Adam
Seachrist Jennifer
Shelly Paul
Siddhapara Nimisha
Skrzat Timothy
Smith Fox Assoc Inc
Swanson Camrin
Tennett Dale R
Tom C O
Valdez Honey
Vega Carmen
Vucenovic Mia D

Williams Teren S
Witlin Benjamin E
Woods Nicholas

18971

Moyer Justus D

19001

1145 Easton Partners LLC
Abington Medical Specialists
Abington Memorial Hospital
Abington Reproductive Med
Adjovi Setondji
Afceme Local 54 Health
Ariano Michael E
Barge Marilyn D, Michael
Bhandari Rajeev
Bianchimano Joseph
Bishop Onesia
Blowcamp Crystal K
Bowers Regina T, John M
Bowles Kathleen
Boyd Edward
Branham Rhonda
Brodsky Hal
Brown David
Burdick Barbara
Carter Rasheeb
Center School
Clancy Peter
Clark Robert S
Corner Bakery Cafe
Covington Michele M
Crudup Leslie
Ct Corp
Davenport Caitlin
Degon Dc Edward S
Depaul Phyllis
Dept of Medicine Hospitalists
Diaz Maria
Dieterly Patricia A, Robert C
Djs Associates Inc
Duncan Terry M
Durham Roslyn R
Egan Frank D
Ehnts Ryan J
Estate of Anna M Serafin
Estate of Mrae Angela
Farides Steven M
Felix Patricia J
Fike Erik D
Filosa Nancy E
Fox Contracting
Fox Tyler
Frazier Florance
Freeman Jeremy T
Ftough Abderrazzak
Gehman Paul
Geppert Lumber
Giles Gregory
Gill Martin
Gleason Jason
Griffis Steven
Griffitts Carol
Haldeman Keith A, Ellen
Healy Michael P
Hendrickson John G, Geoff
Hoffmann Ron MD
Idelson Victor
Jean Rebecca Nesly
Jenkins Wanda
Jordan Anthony
Kiley Jacqueline Anne
Klein Helen B
Koller Helen M
Kurlans Alice J
Lambeck William Est
Lashley Camille
Lee Marvin
Liebert David
Lindsey Audrey
Loan Thi Nguyen
Local 835 Eye Care Plan
Londaridze Vakhtang, Giorgi
Ma Jia
Maile Roderick
Marconi Rosanne R
Master Concepts Serv
Mccoog Kelly
Medermott Michael V
Mckeegan William
Mcnair Amanda
Mcquay Jessye R Est
Meketon Irene H
Menefee Jerry N
Moragne Pauline
Morales Elizabeth
Nesley Jean
Newlon Melissa H
Ob Gyn Faculty Assoc
Obgyn Greenbriar
Oconnell Bridget A, Edward A

Oleary Thomas F
Oneill Consulting Corp
Pailin H S
Patterson Montaya
Peck Philip J
Peters Susan L
Plaherty Samuel
Poit Claudine
Post Roger
Poulson Leon
Price Catherine
Price Geraldine M
Purcell Bernadette
Rambo Katie
Reale Lisa
Riegel Stephen Est
Robinson Dereck
Rogers Frank J
Rogers William
Rogerspetro Joseph
Sabul Eleanor
Schmid Linda
Schwartz Herbert S
Scott Debra
Serafin Ann
Seweryn Edwin P
Shaw Mark A
Sheet Metal Workers Local 194
Shellem John J
Shi Lin
Simenthy Jevelson J
Singletary Connie O
Smart Leonard
Smith Paul L
Stackhouse Adjustment Co
Sullivan Lon
Sullivan Rebecca
Surgical Care Specialists
Taylor Terrence Est
Td Bank Na its Succ or Assigns
Thomer David W
Tiziana Stephen
Townsendclark Sarah
Trembelas Patricia
Ulmer Walter III
Usman Hyder
Vanderpool Brian C
Windish Joseph, Linda
Winning Cathleen P
Winters Christian
Wise Anne
Zeiglerjohnson Charnita

19002

34 East Tavern
Activecare Rehab
Adornetto Jacqueline M, Michael F
Aemisegger J S
Ahn Min Hwan
An Shawn
Anthony Biddle Contractors
Antonio Aversa
Armstrong Sarah G
Aronian Kaitlyn
Artman Lutheran Home
Azandegbe Ami
Badaracco Constanca
Barclay Group Inc
Barto Jessica
Basaga Asli L
Batey Jeannette
Baxter Susan J
Beckmann Max D
Becoming Ctr
Berkadia Commercial Mort
Berman Sharyn
Berry Craig S Jr
Beyer Joseph
Birmie William
Biron Matthew S, Lillian G
Bleiler Russell
Borislow Kenneth
Borough of Ambler
Brahmabhatt Shyam
Brancato Cynthia
Brennan Jude
Bridgers Clifford C
Brooks Dean M
Brown Allison E
Brown Grace C
Burrell Nicole
Butcher Thomas
Butterwick Carol A
C P Fletcher Motors
Caballero Felix
Caddick Nicole
Calvano Michael
Canally Sandra C
Cantell Alexandre N
Capobianco Robert
Carey Kenneth E, Ella A
Cattie Amanda V
Chan Siu Fong
Clark Lindsay M
Classic Coachworks North
Cobb B LLC
Conicelli Hyundai
Conn Andrew
Cooper Lorraine A
Corey Kelley E
Cox Teresa H
Coyne Patrick
Cp Fletcher Motors
Crancon Inc
Creative Mortgage Group
Cusack Kelly
D3 Dental Pc
Dallas Joshua
Decker Linda
Dental Future Center
Deric Claire B
Diasio Daniel G
Dickman Toby L
Donaldson Ann
Dougherty Margaret Alice
Dovidio Craig
Dragani Valdo
Drobnes Bonnie H
Du Yanan
Dubendorfer Susan M
Dunn Holly H
E P Inc
Edwards Cathy T
Elmer Gladys S
Estate of Elinor Roth
Farabelli James
Feirson Steven
Felt Joseph F
Ferro Nicola
Fisher John
Fisher Mary
Fitzsimmons John
Francesi Marianne Marianne, Marianne R
Freedman Carly Jade
Freyvogel Brendan D
Fronheiser Shayne
Gardner Robin A
Gibson Colin C
Gilmore Margaret B
Ginty Brian
Gisela Roman and her Attorneys
Goelz Lillian
Golen Mark J
Gordon James T
Gorman Joseph H
Graino Robin
Green Troy
Hall Alison M
Hall Frances M
Hamilton Robert
Handler Mark
Hanhnhon Doan MD
Hao Lichen
Harland Daniel L
Hauser Christopher
Healy John M Est
Heckman James L, Hilary
Heifner David
Henning Darla
Herron Kathleen T
Heule Oscar
Howard Edward J
Hungerford Thomas J
Hwang Sangrea, Jung G
Hyde Inc
Intersoll Sharon D
Ingercoastal Reimbursement
International Village Unit 0
Intracorp
James Aimee
Javan Timothy E
Jd Sdira F Gra
John Tancredi
Johnson Dennis J
Johnson Pamela
Johri Saurabh
Jones Kamali D
Joseph William T
Karen Ann Sox Gst Tr
Karen Ann Sox Trust
Karns Donald E
Keim Kent
Kelly Dolores M
Kern Ryan
King Christopher F
Kinney Wendy
Klien Dorothy
Kraft Marie B
Labe Jacob L III Est
Lelii Ralph A, Connie
Leopold William
Levin Margery F
Lindsay Patrick
Lindy Jeremy

Liu Chong
 Livingston James P, Amy C
 Lloyd Hope S
 Lo Manwai
 Lofton Michele Burgh
 Macanas Bienvenido
 Macchione Joe
 Malcolm Chad Mr
 Mallozzi Alberta U
 Maloney Thomas
 Marinoff Joy
 Marinucci Gerald T
 Marissa Quinn
 Mazza Ofelia L
 McBride Marguerite Est
 Mccauley Catherine
 McClellan Matthew
 Mccollum Joe
 Mcentire Marci K
 Megoanle Eugene
 McIntyre Charles A, Edith M
 McKinney Mary
 Mclean Alex C
 Mclean Robert A
 Mccmenamin John W
 Meparland Catherine G
 Mcquarrie Kelly A
 Medley and Mesaric Therapy
 Metzger Peter J
 Miller Stephen
 Mims Janice A
 Mitchell Alexander Est
 Mitkus Margaret H
 Moaadab Nasim
 Monastero Sheila C Jt, James Jt
 Morace Gregory
 Moran Teresa
 Moser Harry N
 Moving Station LLC
 Mullen Darlene F
 Musselman Matthew
 Narodowski Lisa
 National Foundation for Celiac
 Naylor Raymond J
 Neal Traci D
 New Penn Financial LLC
 Nogueira Grace M
 Odonnell Kelly Lynn
 Ofarrell Thomas Patrick
 Omalley Catherine
 Opp Elizabeth D, George S
 Orsinis Auto Body
 Palmer Shirley W
 Park Chong Hyon
 Park Kallysta
 Park Namsik
 Patel Dipak
 Patel Jayantil B, Jaya J
 Patel Minaben
 Phillips Bryce T
 Polisano Magdalene, Louis, Catherine
 Porroa Danisa
 Pradoarias Paola
 Queenan Cheryl
 Rake Sandra R
 Reiss G Russell
 Riverahrosik Rose M
 Robbs Lewis
 Robledo Leobardo Martinez
 Rockwell Marian H
 Russell Dean W
 Sailor Sandra L
 Sandilos Charles
 Sandoli Cecilia
 Saunders Kyle W
 Sautter Betty
 Scarfalloto Anna
 Schillinger Michael T
 Schneider Betty A
 Schwarcz Sandra
 Sclarow Stuart, Pamela
 Scottfisher Denise M
 Shah Payal
 Shmueli Yehuda
 Sims Morgan
 Singh Pooja Mathew
 Sklaroff Michael
 Snug
 Solomon Katrina L
 Somerset Green Wm Propco
 Sox Karen Ann
 Spillane Michael D
 Springhouse Corporation
 St Marys Villa for Children
 Sun Weidong
 Sweeney Anna V, Con
 Swinand Kristin, Robert
 Syndicate
 Taylor Norma R
 The Estate of Frances M Russell
 Thibault Elizabeth M
 Thomas Edgar B

Thompson Sean J
 Toth Frank M
 Triboletti Louisa, Ralph
 Trunk Joshua A
 Turner William
 Uhs of Pennsylvania
 Uphouse Linwood
 Uribe Isabel
 Vail E F
 Vassalotti Brandi A
 Waller John F Exec
 Ward John J
 Weiss William
 Wentworth Robert
 Wertman H P
 Wilkening Jared
 Williams Erika W
 Williams Utz Susan A
 Willis Robert
 Wittmann Katherine, Thomas, Matthew
 Wood Robert
 Woodward Chelsea L
 Young Robert
 Zadlo Janice
 Zager Caroline Shifra
 Zarkh Elena
 Zarro Pasquale, Faith B
 Zityniuk Nicholas
 Zwiebel James

19003

408 East 79th Street
 62 Barbacoa LLC
 Ace Funding LLC
 Africa Democracy Foundation
 Ardmore Banking Advisors
 Avery Nicholas A
 Baker Susan S, Carl H
 Barbacoa 62 Barbaco
 Barrett David
 Bella Vista Park LLC
 Bellah Richard D
 Benitez Leyda L
 Bookbinder Specialties
 Boone Herman L, David
 Borghese Stephen, Robert
 Bradlow Eric
 Braemer Richard J
 Brodnik Maggie
 Brusco Maria
 Carrafiell Catherine
 Chieco Jane
 Children S Ark at St Grges
 Cohen Edward, Betsy
 Connor Cyrus
 Cumberbatch Shawn
 Cura Acuspa Inc
 Day Francis MD
 Dielmo Philip R
 Donaldson Paul
 Downey Mary
 Draugelis Shana C
 Ech Lockbox Cash Bal Ar Dept
 Edkin Deborah A
 Emma Troncelliti Est
 Faden Stefanie, Maria P
 Farah Lucky
 Ferguson Thomas
 Ferrara Anne
 Fine Life Media LLC
 Fiorello A T Est, A Theo
 Fisher Gerald P
 Fitzgibbons Julemary I
 Flanagan Albert
 Gallagher Margaret A
 Garber Eugene J
 Gardiner Antoine
 Gilroy Barbara A
 Glass Ubo Jerry Est
 Gottlieb Scott
 Greene Douglas R
 Gregg Kevin V
 Grossberg Alix
 Grosshans Winfried A
 Hajoca Corporation
 Heather K Green LLC
 Higgins Scott
 Hildenbrand Joseph
 Hopkins Tracey Beth, Mary J
 Infiniti of Ardmor
 Jackson Deborah
 Jacobs Alexandra B
 Jc Custom Tailors Inc
 Jensen Rose
 Jeon Yeram
 Jesus John
 Johnson Rose
 Junkins Eric
 Kearns Marie F
 Kedem Roy
 Knox Sarah
 Koridze Davit

Laurino Margaret C
 Lazar Daniel
 Lepera Louis P
 Lilley Yvonne O
 Lipsky Deborah
 Little Marie M
 Liu Peng
 Logan Capital Management
 Long Melissa A
 Lower Merion Electrical and Gene
 Lynch Jill
 Malin Carol
 Marcy Carmen R
 Margulies Jamie
 Mari Christopher
 Martin Main Line Honda
 Martin Norah K
 Mchale Matthew J, John
 Merion Golf Club
 Miles Corean
 Mitchell Jennifer
 Moskowitz Gloria, Julius
 Muldouny Carmela G
 Mullapudi Pavan N
 Munive Selena
 Murphy Laura W
 Myung Lee
 Nelson Cleopatra
 Noone Sarah A
 Norrett Brooke N
 Orsini Collision Service
 Parker Cynthia
 Pasternak Ariane F
 Peatross Charles Jr
 Pollack Ruth
 Riley Lorin
 Rizzo Judy D
 Roberts Barbara H
 Robinson William T
 Roch Alicia
 Ruas Ghislaine
 Sachar Dharam D, Pamela
 Sand Neil
 Saxbys Coffee LLC
 Seligman Andrew J
 Seligmanlepera Mary
 Sheerr Richard C
 Shvets Mark
 Smith Allison
 Smith Christine V
 Smith Elijah
 Spindler Barbara
 Stachowski Edmund B
 Starkey Julius
 Steckel Christine M
 Stocktrans Inc
 Stones River Capital
 Swartz Victoria K
 Szabo Richard
 Tavakoli Donald N MD
 Troncelliti Emma
 Tru Course Inc
 Us Realty Associates
 W Hunter Hayes Landscape
 W Hunter Hayes LLC
 Walter T Africa Landscape Cont
 Wean Nelvin L
 Wernerwasik Maria
 Wescott Warren W
 Wiener Allison B
 Williams Taliah H
 Willis John M
 Woodcock Lindsay
 Woon Melanie A
 Xu Ting
 Zarrilli Michael

19004

166 Levering Mill Rd
 A T X Telecommunications
 Advanced Diagnostics
 Adventure Golf Carts
 Alfred W Christopher Ira
 Allied Mortgage Grp
 Alonzo Natalie
 American Open Mri & Ct
 Amit Women
 Ardmore Partners Lp
 Ark of Refuge Tabernacle
 Azriel David
 Bala Cardio Consult
 Barr Contracting LLC
 Beaser Lawrence
 Becker Associates
 Bennett Rich
 Berger Amalia S
 Bernstein Caroline
 Billing Medarbor
 Birkmire Thomas J Est, Peggy A
 Blingberg Capital LLC
 Bloomfield Property LLC
 Broadcast Pioneers

Brynmawr Energy Company
 Capable Companions LLC
 Capalbo Karen A
 Cardiology Connection Inst
 Carlin Assoc
 Cevher Emine
 Charlestein Julie
 Ci 6e Lancaster Avenue
 Clobes Bryan
 Cohen Daniel
 Cohen Jacob
 Confidential C Counsel
 Constitution Bank
 Corridors Portfolio
 Corventis Corventis
 Crabbe Katherine M
 Curlett Myra K
 Curtis Greely S Jr
 D&D Interactive Inc
 David E and Anne Etkin
 Delaware Valley Laser Sur
 Delaware Valley Orthopedic
 Denisova Irina
 Devirgiliis Jennifer
 Dgny LLC
 Digrazio Robert J
 Dmd Endavors LLC
 Dubeck Paul E
 Entercom Communications Corp
 Epic Health Services
 Faces And Braces Inc
 Fiel Jami
 Fine Life Media
 Fischer Robert
 Focht Kevin A
 Force Thomas Dr
 Fraiman Howard P
 Franklin Park Assoc
 Freeman Mark A
 Furth Emma Elizabeth
 Garbarino Constructi
 Gary Geraldine
 Genzer Richard
 German Richard
 Gill Harry W Est
 Girifalco Louis A
 Gjrjn Lp
 Global Indemnity Group
 Gong Jennifer W
 Goodman Kathy Landau
 Grant James A
 Greenbaum Shirley
 Gregg Anna
 Grigonis Tamsen
 Guruswamy Sanketh
 Haciski Rafael C
 Haizt Martin A
 Hawk Capital Partners
 Henrietta Shuster
 Hiranarn Sarapee
 Hocky David
 Hoover Chelsea
 Hotwire Communications
 Hua Shaowen
 Hurtubise Vincent
 Independence Healthcare
 Insurance Adjustment Bureau
 Ira C Sachs DO Mcphilemy
 Jeffrey L Miller Trt
 Jennie Perelman Foundation
 Jm Consultants Inc
 Johnson Meghan
 Jonas Howard
 Kamens Philip
 Kania Lindner Lasak and Feeney
 Kaplan Harry, John
 Killebrew Dorothy E
 Klos Olga
 Klxk Radio
 Konidaris Robert
 Korman Shoshana J
 Kusachi Katsuki
 Kuteest Kids Early Intervention
 L F Driscoll Company
 La Heredera Usa LLC
 Laske Rita Ann
 Leahan Joe
 Leon Bobby Realty
 Levine Leon B
 Lewis Christopher
 Liberty Healthcare Corp
 Live Nation Studios
 Lopez Abigail
 Maizel Michael B
 Mariba LLC
 Martin Collision Center
 Mason Richard
 Mcphilemy John J
 Mcphilemy Sachs Avart Partners
 Medarbor Billing
 Medarbor Pharmacy
 Medoff Holly M

Medtronic Monitoring
 Menaged Vanessa A
 Mif City II Lp
 Miller Alison
 Miller Sharon
 Miller Virginia
 Mirella Teles
 Molecular Detection
 Morgan E Francis Mi, Andrew T
 Morozin Aimee
 Morris Terri PhD Abn
 Muchnick Madalyn, Charles
 Nbc Universal Studios
 Ncs Pearson Inc
 Nevyas Eye Associates
 Nicklas Associates
 Notin Julia
 Open Mr Inc
 Orchestra Premaman Usa
 Orchid Dental
 Osga
 Pan Zhenwei
 Panis Roberto
 Park America Inc
 Pathway School
 Paty Laurent
 Penganeang LLC
 Pennsville Lp c o Stoltz
 Periscope Partners Lp
 Phd John G
 Philadelphia Ins Companies
 Philadelphia Insurance Co
 Philadelphia Orthopedic Group
 Philadelphia Professional Wome
 Philadelphia Smart Pain
 Pimentel Carlos
 Plan Wayne V
 Plaza Two B
 Poe Philip M
 Popovich Stevan D
 Principal Marketing Group
 Principal Mutual
 Prusky Myra
 Raymond Nepomuceno t a Ray
 Reddy Akhil
 Rho Soon Ja, Yang H
 Rideout Edward J Jr, Edward J
 Rodriguez George L MD
 Rogalski Jerzy
 Rosen Stephie
 Rosentrater Douglas B
 Rossman Louis
 Royal Bank of America
 Sachs Ira C DO
 Salinas Manuel E
 Saltzburg Betty
 Sames Barry
 Samuel Ben
 Sandler Rita I, David
 Schwab Rose L
 Segal Jane S
 Seitzinger & Randazzo
 Sender Kira
 Shellam Paul Est
 Simpson House
 Simpson Senior Serv
 Song Un Hui
 Soukhaphonh Darlene
 Southwood Shopping Ctr
 Sovel Sandy
 Ss Platinum Properties1
 Steinberg Stanley B
 Steingard Joshua
 Steward Good
 Stoltz Management Co
 Stoltz Management of Delaware
 Subrogee of Community Council
 Sun Yat
 Susquehanna Financial Group
 Susquehanna Government Products
 Susquehanna International Group
 Susquehanna Intl Group
 Susquehanna Securities
 Tannenbaum Donald
 The Good Shepherd Presbyterian
 Trampe Desire
 Tranzor Keva
 Trego Group Inc
 Triple Threat Foundation
 Tristate Atm Distribution
 Trivedi Bhairav S
 Trustees of University of Pennsy
 Tucker John R
 Vangieri Anthony L
 Vasell Jay
 Weiner Martin
 Weisberg Richard C
 Wen Jian Li
 Wilson Mason W
 Winds Holdings LLC
 Wolf David W
 Woodland 58 LLC

Worker Comp Mich Plans
 Yanoff Eric, Dava
 Zakroff Theodora
 Zarwin Marlene

19005

Roth Alan

19006

Alex Jessly
 Alliance Public Adjusters
 Angelo Laurance
 Artex Promed Ambulance
 Bank of America Na
 Barkan Roman
 Barzeski Oren
 Beatty Grace C
 Beatty Grayce M Est, Vincent R
 Beggan John
 Belsterling Dorothy A
 Bendel Carla
 Berenbaum Dorothy Est
 Bernard Burns
 Best Response Inc
 Binkowski William Joseph
 Bonavitaola Electrical Contra
 Bondarchuk Maya
 Bowes Catherine E
 Brodsky Asya
 Brown Rachel D
 Brown Sylvia
 Caplan Johanna M, Ryan T
 Carlin Joseph J
 Carney Kevin S
 Carr Julie B
 Caserta John
 Chabad Israeli Center
 Chan Mary
 Chen Changpu
 Chen Zhiliang J
 Cherry Genevieve J, Alfred B
 Cherry Living Trust
 Chiusolo Linda
 Clayton Patrick Alexander
 Clayton Russell Gene, Marlene M
 Cohen Beth A
 Cohen Bruce A
 Cohen Jake
 Cohen Lynn
 Compton Matthew
 Costigan Arthur J
 Cottman Aaron
 Cousins Jacob
 Dap Enterprises Inc
 Davis Neil M
 Delaney James D
 Demsey Margaret
 Desouza Manoel Gomes
 Desy Brad
 Dipietro Jennifer R, Michael
 Dons Auto and Truck Sale
 Ds Electric Inc
 Dugan Barbara
 Dyachenko Kostyantyn
 Dynamic Ambulance Service
 Evangelines Education Fun
 Feinberg Barbara
 Ferguson Debra
 Fichera Mary R
 Five Star Ambulance
 Foxx Mordehay
 Fox Edward
 Frankel Sean
 Fries Nancy M
 Galas Ali
 Gasparac Christine, Charles
 Gelman Ariel
 Giuliani Evan H
 Goldsauer LLC
 Goldstein Isabel
 Goldstein Roberta Z
 Gordon Mary T
 Graham Katharine S
 Green Tec Restoration
 Gross Genevieve
 Group Rao
 Haaz Stephanie M, William S
 Hagan Theresa M
 Hallock Ronald R
 Halpin Charles A
 Haydar Ksenia
 Headley Carolyn
 Hendrickson Judith B
 Herman Barbara L, Donald R
 Hershman Deborah
 Hill Amanda
 Hilton Market
 Hope John A
 Horvitz Norman Est, Carol
 Ibrahim Hamdan, Younes H
 Ikoniak Marija, Wasyl, John
 Jacobson Harold
 Javed Anika
 Jennings Linda A
 Joel H Rassman Tr
 Johnson Levan
 Jrma t a National Ind
 Kats Iryna
 Keyes Marianne B
 Kim I Cho
 Kim Sang
 Kim You Sung
 Krum Seth
 Kuruvilla Finney
 Le Minh
 Lee Constance Mary
 Leftwich Claude H
 Leonard Jeffrey S
 Leonard Stephanie
 Locke Lillian A, Melvin A, Karen
 Lopez Patrick
 Lower Moreland Twp Collector
 Lucas Robert Dr
 Lundeen Howard R
 Lyness Deborah Dayer
 M E W Associates Inc
 Makahleh Amer
 Malul Miki, Mary
 Manilova Yuliya
 Marlos Katherine S
 Mary Faulkner Crummey Trust
 Mary Mulligan T U W
 Mary W Mulligan T U W
 Mastronardo Joseph V
 McBride Jamie
 Mcurdy Heather
 Mcerlean John J
 Mcnesby Shawn P
 Mcpeak Vincent J Jr
 Mellon Certified Rest
 Meshon Sheldon
 Middleton Andrew
 Mika Real Estate
 Millennium Abstract
 Moffitt Barry L Est, Steven L Dam
 Molina Suddael Jr
 Muller Sandra
 Mulligan Kelly Elizabeth
 Mulligan Sean P, Colleen A
 National Industries
 Nayerahmadi Mitra
 Nihill Rose J
 Nordlinger Vivian
 Oko Rose Okoji
 Olson Inna
 Oneill Robert B
 Osykin Vladimir
 Pdq Mechanical Inc
 Pennsylvania Orthopaedic Assoc
 Petersen Danielle
 Phillips Mark J
 Physical Therapy Serv t a Landmar
 Pirumova Natalia
 Platonova Vladlena
 Pmr Ambulance Inc
 Popilyuk Taras
 Pron Vadim
 Quinonero Andres P
 Random Acts of Kindness
 Reif Barak Y
 Reilly Hugh
 Reilly Linda A
 Rhoads Catherine
 Rice Diane S Est
 Riebsame Ruth
 Rma of Philadelphia Surgical
 Roberts Margaret M
 Rock It Cargo Usa Inc
 Rodriguez Maria G
 Rogus Maryanne T
 Rose Tree Medical Assoc
 Rosenfield Anna S
 Ryzinsky George
 Sabag Simon
 Sachdeva Priyanka
 Sadoff Robert L Dr Est
 Sameerah P Walker & Kashif O Quince
 Samuel Asher
 Sandberg David R
 Sarkar Anupam and Sanghamitra
 Schnarr Brent
 Schorsch Marilyn
 Schwartz Andrew
 Shehi Ada
 Shepard Marisa
 Sher Max
 Shore Matthew J
 Shtivelman Maria
 Shuster Sally M
 Singer Maxine
 Sklar Barbara
 Slusarski Helen J
 Smith Ronald S
 Smyth Edward

Sokolove Stanley A, Camelia C
 Star Med Ambulance
 Sterling Auto Body
 Stewart Barbara R
 Stewart Robert Est
 Stillwell Cindy Price
 Sussman Esther, Murray
 Swenk Christopher
 Tangir Rhonda
 Taplinger Beverly R
 Thorsen Nancie
 Titter Glen
 Titus Matthew
 Trust fbo Claudia Angelo
 Trust fbo Natalie I Angelo
 Tsaketas John
 Tsaturova Madlena
 Valentinowimsey Elizabeth
 Vitiaz Sergi
 Wacker Thomas
 Watts Ciara L
 Westminster Mechanical
 Whitehead Joanna
 Yael Tsarfati
 Yang Liu
 Yorty John
 Young Michael
 Zernone Francesca Anna
 Zivgoldstein Roberta
 Zucker Jordan

19009

Asplundh Myra
 Asplundh Reed K
 Borough of Bryn Athyn
 Cole Karen P
 E Boyd Asplundh April 2004
 Goodstein Kathleen S
 Odhner Seth B
 Petersmeyer Justin N
 Phillips Nina Gunther, Avery T
 Schauder Charles F Est, Kenneth J
 Stryjak Joshua

19012

Adelizzi Nicholas
 Alfred Peter
 Armstrong Klea
 Austin Scaffidi
 Avery Earls
 Barry William J
 Benson Jacquelyn
 Brien Veronica O
 Bright & Early Daycare
 Capriotti Raymond
 Chairman Sidney D, Evelyn
 Chakov Kimberly A
 Chukwueke T Jr
 Coleman Shawn L
 Collex Collision
 Davies Ins
 Delaney Leo J III
 Einhorn Emily
 Etkin Linda Joy
 Evans Doris M
 Felderhutson Felicia B
 Fox Chase Hospital
 Fries Robert J
 Gee Edward
 Gillin J Estate
 Glimcawley Simone R
 Goebel Mary T
 Grosky Aaron
 Gwyszcz Jacqueline
 Harris Lee J
 Hecht Averill
 Irby Rossa L
 James Beatrice
 Jung Duk
 Kanin Edmund
 Khusidman Larion
 Kilroy John J
 Lehman Carl S Sr, Lois W
 Lendmark
 Lopez Wilson
 Lukiewski Edward W, Stella M
 Ma Jah & Jeanjacques Jean
 Martin Robert F
 Mazin Daniel Paul, Laurence
 Miszczuk Janet P
 Moore Rawleston Athalbert
 Mullins Bessie M, Dornell
 Newman Eric
 Nguyen Hau Thi
 Nimely Judlia
 Nunez Porfirio A
 Paulino Indira
 Penn For Life
 Premier Group Insurance
 Raj Jaya
 Rao Vaka Shailaja
 Rodriguez Gillberto

Russell John C, Mary M
Schaefer Myrtle
Sibeudu Nnamdi U
Sime Sanon Carmel
Sims Antoinette
Tara Coyne
Tenenbaum Hansi, Paul
Velazquezramirez Daniel
Victor Hannah
Vy Cao
Wang Cornelius J
Washam Mary H
Weinstein Atara
Williams Bernard
Williams Latoya
Yogboh Jerrilyn
Young Tiesha

19025

American Realty Capital
Arc Fehbrky001 LLC
Arc Properties Operating
Bernier Emily S
Brooks Samantha B
Careyraquel Josephine
Charles Amy
Chernow Harris J, Allison
Cullen Jennifer, Shawn
Doll Cheryl L
Ellis Erin
Fracht Monica
Gant Gary
Ghosh Peter
Gill John
Gm5 LLC
Gocht Hans G
Golden Marilyn M
Goodsocardano K L
Grebe Jeffrey
Harris J Chernow Esq P C
Heo Joo Suk
Hong Connie K
Joseph A Van Loon & Sons
Kaufman Genevieve
Kedziora Richard J
Landau Richard
Lee Yong Ro
Lichtenfeld Kurt
Lohmann Frances J, Harold R
Miller David A
Morgan John M
O'Brien Tracy L
Ohara Patricia
Ostrander Robert R
Pa Medco LLC Pa
Panebianco Marie
Pearce Laura
Peirce Brian
Penn Wynn Inc
Pennella Brian Michael
Pollack Robyn F
Prudential Apo
Raiguel John L
Realty Capital Securities
Shaeffer Irene C
Siegel Scott J
Simple Greek MI Food Group
Sullivan Kathryn V
Tague Alice B, Joseph
Tannenbaum Pamela L
Thinkst Applied Research
Tr of Riddell Williams
Upper Dublin Jr Athletic
Xu Ruifeng
Xu Xiaojun

19027

8009 Old York Rd
Acolon Nicomedes
Adede Rose
Advance Comprehensive Care
Altman Barbara
Altman Herbert
Ang Yin Bee Ling T
Attigahprice Walter K
Axelrod David
Berkowitz Minna
Bessai Djouher
Bmach LLC
Boggs Tvette
Boland Daniel
Boonie Jacob
Bradley Beth A
Braemer Fred E
Bridges Ashton L
Brinkley Louise Boyer
Bronstein Edward
Burgess Mercedes Est
Burnley June W
Butler Kathryn
Buttoms Charles
Cadji Alejandro M

Capin Laurie P
Capin Stephen Ian, Julie Ann
Carter Jannie L
Carter William
Casseus Sabrina B, Marcia
Chaffin Welbourne
Charles Louis Majory
Charles Tyisha T
Cherian Matthew
Chiu Shihhua
Chomsky Judith Brown Esq
Chowanec Marek
Clark Cynthia M
Clarke Alfonso L, Annette J
Cleary Mary K
Cohen Adam
Colzie Nicole J
Connelly Harold
Conroy Daniel J
Costanzo Frederick
Crump Carrington A
Cunningham Michael J Jr
Dash Ebomi
Davis Akira T
Davis Sandra D
Dickerson Michael C
Domosh Joseph M
Dorsey Stevens Tyrelle
Duong Nhat T
Dutton Pearl C
Ea Diana T
Edelman Mark
Edmonds Lisa
Elkins Park House Council
Elskeheily Margaret M
Fayway Travel
Fiksman Helen
Fitch Tia
Forbes Agency Inc
Frank Faye C
Franklin Diane
Frazier Robert
Freedman Carl
Frenchies Hair Boutique
Gauthney William P III
Gershenfeld Matti K, Richard
Gibson Charles E
Gilbert Dianne M
Gillis Karen M
Goldberg Stanley
Gottlieb Esther P
Green Edward N
Greenberg Alan
Grigorov Ilja
Grogan Colleen
Hamilton Zaneta B
Harold Frank Rev Liv Trust
Hartley Braheem
Head Darlene M
Heep Richard
Hileman Charles C
Hollins Marilyn Est
Holmes Clifton L
Holochowest Catherine
Imladris Oregon LLC
Irrevocable Snt fbo Julie Anne Capin
Irving Craig L
Jackson Walter G
Jacobson Rosalie
Jaffe Ralph
Jannie L Carter Est
Jarmon Rasheed A
Jean Joyeuse M
Jeffries Dorothy
Jennings Gladys
Johnson Laura C
Judith Brown Chomsky Attorney
Juncal Sonia
Kabbani Youssef, Sharyn
Kahn Randi L
Kaplan Rebecca P
Keating Emily A
Kilpatrick Eugene
Kim Chong C
Klapholz Genia
Kline Wendell
Knight Avery
Koths Jay S
Kotian Hitesh
L B Lyons and Co
Lane George M
Laurie Ingerman 2012 Trust
Lawry Jon S
Lee Christina
Leech Janet
Lent Max Jordan
Levitt Elaine C
Lipshutz David
Lor Sivteang
Loughney Robert
Lubin Kenneth
Luczyn Olga

Lyons Luba
Lyte Tiffany N
Ma Haoyu
Mark Linda A
Maroney Stephanie M
Matusow Marsha
Maxson Fredrick
Mckenna Kevin M
Medical Experts LLC
Meerson Maya MD
Meller Susan
Melrose Medical Assoc
Menon Siddharth
Michel Irvica K
Miller Benjamin, Kenneth
Miller Bernard
Miller Jordan
Miller Raymond E
Murphy Matthew R
Murphy Paul
Mwelwa Edward
Nesmith Barbara A
Notary Service Today
Nusbaum Christopher D
Odums Grace A
Pasternak Andrea F
Patl Piyush
Pearlstein Kay
Peckman Beth
Peters Paul S
Pham Khang
Pierre Martha C
Pollack Jonathan T
Poly Clinic Medical Asso
Poulos Helen C
Preston Wanda L
Project P L A Y School
Ptc
Pulley Lindsay A
Rainey Darrell S
Richard E Rosin
Richman Aaron
Robinson Breion
Rogers Tony
Rose Brooke
Rose Todd
Rosin Richard
Rumph Irene
Russell Joanne R
Sallie C Boyer
Salmonshon Marcia B
Schatz Howard
Schechtman Michael A
Schechter Ina P
Schrage Robert
Schwartz Kay
Seaforth Patricia
Seiner Mary Ellen Herb
Shine Karen
Shirley To
Smith James R Jr
Smith Williamallen
Smolerschatz Isaac M
Stamm Gary M
Steele Barry
Stein Leah
Sunshine Ruth
Syrena Auto Body
Thomas James
Tmae Inc
Trust for Benefit of Jacob Sherry
Tucker Philip A
Upper Dublin Family Dentistry
Valavanis Nickolaus
Vargas Andre
Viletto Valentina G
Watkins William H
Weber Amanda
Weeks Anthony
West Construction
Willamette East LLC
Willard Ethan
Williams Khadijah
Wong Lin K
Xu Sheng

19031

Baker Laurie B
Bauer Anna
Black Beatrice B
Brennan Brian
Brian Wolfson
Cambridge Chamber Directory
Campbell Claude
Carson Valley Childrens Aid
Chop Care Network Flourto
Clark William J Sr, William J
Conti Robert B
Cromie Michael D
Erdenheim Elementary School
Ferguson Logan
Ford Christopher

Fulmer Alfred C
Groten Lisa K
Heron Nancy
J Brock Andrew
Jacquinto Jane
Krauter Kimberly A
Lawson Sarah
Lay Chanphoung
Leininger Linda L
Marcin Robert J
Monahan Emmett P Jr
Monahan Emmitt P Jr
Nissly Nicole
Noble Land Transfer Inc
Nolte Steve
Ortiz Nefali
Plaza Fashion Care Cleaners
Poker Face Energy Partners
Romig Judith
Schatz Joe
Seeger Scott
Sharpe Jessica
Shrader Beulah
Simmons Dana L
St Josephs Villa
Stgermain Justin A, Joshua
Takach Elsie C Est
Tallman Matthew
Terra Vida Holistic Centers
Vandegrift Wade
Whitaker Catherine K, Eugene J
Wilkins Karen

19034

Abbamondi John
Academy of Oral Dynamics
Ackerman Jamie
Advantag E Management
Ally Bank
Alston Jonathan
Altman Berel
Baker Dustan G
Benson Virginia
Bhakta Bharat
Bressler Michelle
Caldwell John T
Caplan Theresa
Catherine Porter Jane Gibbons
Chief Cornerstone Captial
Cimino Jamie
Cog Financial LLC
Colonial Penn
Commercial Misc
Condor Fort Washington
Corestaff Inc
Deasy Kathryn
Dibenedetto Sal
Ditech Ent
Ditech Financials
Doak Scott R
Duffy Timothy
Evans James
Fort Washington Veterinary
Garvin Joan
Gerhard Krista
Gibbons Jane P
Gingo Biloba Usa Inc
Gmac Mortgage
Goldfish Swim School
Graf Elizabeth J W
Hallman Patricia
Halpern Caroline
Hershey Steven
Hillock James
Hilton Garden Inn Fort
Honeywell Building Solutions
Huang Wen Hung, Hui Ling
Impax Generics
Impax Laboratories Inc
Inc Alfred A
Infigny Us Holdings Inc
Intl Union of Operating
Isreal Sophie
Jason Ramos
Jia Linlin
John J Kelley Associates
Johnson & Johnson Mceinl
Junod Michael
Kerzner Gail
Lakeview Loan Servicing
Laubach Theda
Law Office of Robert A Stutman
Lincoln Investment Planning
Lincoln Invstmnt Planning
Lineage Therapeutics
Logistar Solutions LLC
Materese Angelo J, Terry J
Meggan Margaret H
Mckee James
Mckernan Anne
Mceinl Consumer Pharmaceu
Mcveigh Maggie

Mercedes Benz of Fort Washington
 Molina Christopher
 New York Recovery Operating
 Nowak Danielle
 Oberkircher D Est
 Of Mercedes B
 Pali Carol S
 Pappas Evangelos
 Partmaker Inc
 Play and Learn Bryn Mawr
 Play and Learn Preschool
 Play Learn
 Poole John M
 Psychological Services and Human
 Quick Dry LLC
 Rali 2005qs3 Deutsche Bank
 Reed Madeline E Est
 Regional Employee Assist
 Reichard George A Jr
 Reit Management and Researc
 Ringel Brenda
 Royall Pricilla W
 Samuels Trudy
 Schmalbach Rob
 Secretary of Hud
 Snedeker Mary C
 Snyder Eric
 Software Inc
 Sullivan Emily R
 Trumark Financial Credit
 Tso Adjustment Service
 Tucker Grace
 Underwood Jennifer
 Vitae Pharmaceuticals
 Volvo Cars of Fort W
 Walsh Patrick
 Walter Investment Manage
 Wilson Myrtle
 Wirx Pharmacy
 Xu Jishuo

19035

Alnabulsi Zohair
 Aslam Sahab
 Bailis Arnold
 Barrett Robyn
 Barroway Jacob
 Boles Gregory J
 Brown Desiree
 Chagan E Dean
 Chiang Han M
 Cirillo Vincent A
 Cook Alexander M
 Craftmatic Industries
 Davies Richard O
 Donohue Thomas
 Dooner Marie and Peter
 Ernst Charles A Jr
 Ernst Jr Charles A
 Feldman Lori
 Gallagher Thomas M
 Gu Liping
 Gurk Doris W
 Guyer Eugene
 Habitational Excess Surplus
 Heppenstall Walter L IV
 Hirsig Alan R
 Hornstein Carlos P
 Joy John
 Kumar Monisha A
 Laakmann Anna
 Lingle Piers
 Lipkin Sam C
 Logan Jeffrey
 Macdermott Siobhan
 Marquardt Arthur C III
 Montgomery Properties Broup
 Packer Jillian
 Paul Sarah Jones
 Pear Paul
 Peterson Arthur L MD
 Phillips James E
 Rudin Robert L
 Schutzman Charlotte
 Schwartz Lindy
 Scott Raymond P Jr, Mary Annem
 Shapiro Amiram MD
 Solon Lorenzo
 Spivak Hope
 Stephen T Whelan Cr Shelter
 Tanenbaum Andrea
 Tepper Kenneth
 Tobias Joan L
 Veur Walter Vander Jr
 Waldman Kenneth C
 Waverly Heights Ltd
 Wesley Kristin L
 Wilkins Robert
 Wood Moira Dorothy
 Wrightson William L III, Laura
 Yu Xiaofang
 Zales David

19038

6101 Automotive Inc
 A Xandria R
 Abubakar Shaik
 Alexander Helen
 Allen Danielle
 Alston Andre A
 American Brokerage Svcs
 Amwins Access Ins Svc
 And Enviromental Consulting
 Andrews Jean E
 Annemaries Cuisine
 Arcadia Univ Dotsesons
 Arnosky Mark
 Arthritis Consultants
 Aussprung E J, J E
 Baer Adrienne
 Baer Lindsay
 Bailey Dorothy Ann
 Bates Helene M
 Baum Angela N
 Baxter Florence N
 Beauvil Junior
 Benner Paula
 Binns David
 Bioteau Martha
 Bird Angela B
 Bishop Margaret, James B
 Blue Bell Capital
 Bolling Andre
 Boozer Khalia
 Brackeen Samuel
 Bradley Kathleen D
 Brown Carolyn
 Brown Elizabeth C, Frank J
 Brown Frank J Est
 Brown Shannon M
 Brown Sonya
 Bui Phuong
 Buono Alma T
 Burek John
 Busby Bradley W
 Butler Nicole
 Bynum Robert
 Byrne Anthony R
 Cabulis Thomas
 Calder Peter
 Campbell David
 Capriotti Mark
 Cardell Marvin, Claire
 Carlin Daniel J, David B
 Carolyn Moody
 Cathleen Cataldo
 Cho Jong Seon
 Cincia Thomas L
 Colletti Michael
 Connaghan Michelle
 Cooper Charles R Sr
 Croke Rosemary
 Czarneck Walter III
 Czarnecki Walter V Jr, Ann V
 Dalton Ryan M
 Damario Michael
 Davis Nicole
 Dean Maryjane
 Dean Tyrone W
 Dehart Abraham
 Delancy Justin
 Deluca Hilary
 Delzingaro Shauna
 Devlin Richard
 Dietz Joel A
 Digiovanni Danielle
 Dipompeo Carmela
 Doran James K
 Doyle John
 Dubin Stephanie
 Duffy Michael P Sr
 Eck Laura Troisi
 Education Plus Academy
 Elite Alliance
 Erin Go Braugh Developers
 Ferraro Carly A
 Fitch Theresa F
 Fitzgerald Bernard
 Forden David J
 Fralic Christopher
 Gaddie Elaine J
 Garland Janet E
 Gerhard Charles
 Gerson Glenn
 Giampolo Olivia B
 Glat Paul M MD
 Goldstein Benjamin, Harriet
 Graham Francis E
 Gramlich Timothy
 Greater Phila S and R
 Greenscape Landscape Contr
 Greenwood Elizabeth, Thomas
 Gusiev Ievgen
 Hagarty Patrick C
 Hartsock Cynthia

Hathaway Karen R
 Hauptli Douglas R
 Henderson Robert
 Henninger Melinda L, Rachel L
 Henninger Thomas J Jr
 Herder Georgiana Est
 Hill Gideon D
 Holder Barbara
 Hooper Rachel L
 Hossler Harry L
 Humphreys P R
 Insurance Innovators
 Jack Frost Realty Group
 Jackson Matt
 James Doran
 Jamison Geanine
 Jennings Kiana
 John Joyce S
 Jones Alice W
 Jones Helen M
 Jones William C
 Juestrich Paul
 Kampwirth Herman J, Doris B
 Kane Builders S D Inc
 Kane Joseph
 Keller Jane C
 Kimmel Chris
 Kirk Brendan
 Kline Diane
 Knorr Daniel
 Koelzer Michael
 Kostenbauder Janet J
 Lamb Jack B
 Lapworth George Robert, Marie Theresa
 Laskin Robert J
 Lawson Sonia
 Lennox Equities LLC
 Lewis Dwight P
 Lineman Bobbi Ann
 Lu Lu Temple Country Club
 Lulu Ram Brotherhood
 Lusk Kathy
 Ly Ricky R
 Lynch Maura G
 Lyon Matthew, Cara M
 Mancinelli Grace E Est, Peter
 Marc Bozz Plumbing & Heating
 Margueritea Carbine
 Markey Lorraine A
 Martin Jeffrey M
 Martin Rita Marie
 Massari Kerri T
 Massino Joseph Jr
 Mccarthy Mary E Estate
 Mcdade Francis X
 Mcdermott Insurance Agency
 Mcgee Kathleen
 Meginnis Ann M
 Mclaughlin Rhonda
 Mccanus Matthew, Ava F
 Melissen Kacy C
 Miles Earle B III
 Miller Joseph
 Miller Steven Frederick
 Monserrrat Michael
 Moss John
 Moyer Ricky L
 Mundell Nicole
 Myers Anne
 Nagle Deborah, James
 Nagle Heather, Deborah
 Nam S
 Nemesis Auraa
 Newton Dashea A
 Nixon Eunice
 Noahs Inc
 Nordland Russell
 Nye Barbara
 Nyiri Jennifer
 Oconnell Frances M, James
 Odonoghue Maryfrances C, Catherine A
 Ogbaratayibatu Mojisola
 Olimpo Christopher D
 Outcome Dynamic Enterprise
 Owens Iesha
 Pali Amy
 Park Hyeun
 Park Sung H
 Pena Stephen M
 Petta Michael
 Phillips Anne Marie, Michael J
 Philmore Cordelia
 Pitruco LLC
 Plachter Edward
 Powell Lisa M
 Price Jeff
 Rabke Nicholas R
 Ratnasekera Ashanthi M
 Reece Richaed
 Reed Carol A
 Reedy Joseph Est
 Reid Peter Estate

Reining Daniel P Jr, Daniel P
 Reining Giovanna M
 Ritter David
 Robinson Kimberly N
 Rodriguez Sebastian
 Rogee Joyce C
 Rohr Virginia J
 Roma Elena
 Rutledge Ellen III, John
 Schermer Charles
 Schiff Lawrence
 Schivins Brandi
 Schoeniger Jane
 Schorn James
 Schorn Site Development
 Scullion Mary
 Sedore David
 Sentech Inc
 Shaffer Brian Glen
 Sheahan John M
 Siani Ralph
 Sixtus Oechsle
 Sleep Kenneth W
 Smith Maurice L
 Smith Robert
 Soto Michael
 Sowinski Eugene J, Albin J
 Sprandio John D Jr
 Sprandio Michael
 Spring Season Corp
 Springfield Twnshp
 Standish Baird M
 Startzel Dylan J
 Staton Erin
 Steever Jonathan T
 Subb Maryann C
 Sweeney Carol A
 T A Outcome Engineering
 Tasman William
 Taylor Melissa A
 Teigler Jeffrey
 The Pennsylvania Society
 Theophano Janet
 Thomas Marie Therese
 Thomas Maryjo
 Thomas Mikal J
 Touchwood Partners
 Tran Hoa Thi K
 Tuckertonjones Ryan
 Tyrone Masonry Inc
 Vezzosi Thomas J
 Victoria Maids Inc
 Virginia Rohr
 Walker William J
 Walsh Helen E Est
 Walsh Timothy P
 Walton Elaine R
 Ward Matthew
 Washington Leroy T
 Waterfall Ronald C Jr
 Weber Elizabeth G, John G
 West Mamie E
 Westminster Theological Sem
 Whelan Lori
 White Barbara A
 Wilson William
 Wohlstetter Alan F
 Woodward John
 Wyndmoor Hills Health Care
 Yost Lauren R
 Young Arthur L, Selma R
 Yourglivch Lorraine A
 Zeger Andrew E

19040

A Groh Schneider Tr
 Aeme Corrugated
 Aerc Com Cycle
 Affinity Insurance Serv
 Ainge William
 Allem Yolanda Denise, A Scott
 Altieri Michael C
 Anderson Christopher J, Wendy C
 Anderson Edward
 Art Investments LLC
 Asian Massage 546
 Austin Jane
 Bailey Lauren
 Balkit Nancy H
 Baranek David
 Bauer Patricia
 Beahan Christopher
 Bechtel Jeffrey
 Bell Catherine C
 Benedict Rita
 Bergey Evelyn M
 Blady Derrick J
 Bodenshatz Margaret Eb
 Brennan Keith P
 Cerney Florence E
 Christopher J Lovrinic
 Churchill Edward M

Cisneros Abelardo
 Coc Marcos Ical
 Coe Julianne
 Conolly Christopher J
 Coppage Muriel
 Cox Brittany
 Crim Roberta L
 Culver Tara
 Davies George
 Davis Stephanie
 Depinto John M
 Desantis Anna Marie
 Dittmeir Rita M
 Donald E Wehry
 Dooley Carolyn
 Doorley Robert S
 Ehling Dorothy T
 Feite Shawn
 Fisher Lashanna
 Frizlen Joan
 Gallagher Carol
 Gardner James H
 Gibson Bryan S
 Gibson Emily
 Giuliana Justin
 Goelz Raymond R, Ryan E
 Gonzalez Benito
 Halpin Joseph R
 Hatboro Residents Assoc
 Henderson Donald W
 Henderson Marguerite
 Hetzel Lauren A
 Hock Samuel O
 Hoffer Tyler F Ugma
 Honert Eileen E
 Howard Clara E Jt, Sharon Jt
 Howard Sharon L Est, Clara E
 Jacobson Kristine A
 John Estate of Minges
 John Robert M
 Kalai Diana
 Kaw Home Improvements
 Kelly Martin J
 Kim Russell P Jr
 Kita Rosemarie T
 Kleinfelder Pam
 Knauss Dorothy
 Kriebel Colleen L
 Lee Alison
 Leehoward Sharon
 Leora Home Designs
 Luther Woods Nursing
 Maher Megan P
 Malone Terry
 Margaret E B Bodenschatz
 Margaret Eb Bodenschatz Tr
 Marin Manuel M
 Marr Sylvia F
 Martinez Juan Jose
 Matton Christopher
 Mazzei Vincent H, Ellamae C
 Mb Margaret E B Bodenschatz
 Meginley John
 Meshain Marie T
 Melco Enterprises LLC
 Mera Jose G
 Miller Carolyn
 Mm Group
 Moesle Joyce
 Moran Duane
 Mulhern Consulting Eng
 Nollenberger Otto L
 Oprey Anita K
 Ortiz Jesus
 Pattison Timothy
 Paul Herman W
 Pavloff Charles
 Peekay Inc
 Pendleton Jacob R Ugma
 Pendleton Richard Cust
 Peters Susan L
 R Godin David
 Refsnider Stephen
 Reyes Nelson
 Rhodes Pamela S
 Richards Walter E
 Rios Maria
 Roberts James III
 Robins Thomas H
 Rodemich Eleanor L
 Rosen Herta
 Rue La La
 Ryan Robert M, Nancy J
 Scheck Emil A
 Schneider A Groh
 Schnell Thomas E Jr
 Schwartz Frederick
 Seal Susan E
 Sentinel Process Systems
 Simons Phyllis E
 Simonsen Dean
 Slaughter William A

Sloan Ezekiel
 Sonderschafer Robert
 Stanger Linda Est
 Stankewicz Jerry
 Stasuk Christopher
 Stuart Miller
 Stubbs Helen J
 Sullivan Catherine C
 Sullivan Patrick O
 Thomas Veronica M
 Tompkins Robert J
 Tonku Salon Ying Cai Corp
 Ua 02-Apr-86 Margaret E B Boendshatz
 Vanduzer III Robert F
 Vickery Elsie
 Wilkinson Julia
 Wilson Daniel
 Wirth Grace
 Witman Barbara
 Woods Troy D
 Worley Brett
 Yu Runkun

19041

Abraham Richard, Gerald
 Ankararona Willem M
 Backer Lee D
 Bilhuber Jon
 Binder Joseph Bb
 Book Esther Wachs
 Booyens Frederik
 Bruno Santiago
 Byrne Vera F
 Capozzoli Benjamin D
 Carp Rhoda R
 Cartledge Roberta R
 Connor Nina
 Crowell Loretta B
 Dambrosio Fran
 Davenport Kristin
 Deutschman Joseph
 Diamond in the Rough Const
 Dornenburg Mark
 Dugery Kimberly C
 Elizabeth H Scott Trust
 Fallon Mary W
 Fallon Van Horn LLC
 Feeley William M
 Feinberg Kristin
 Fosbinder Russel J
 Gambill Bradley A, Mary Beth
 Garber Michelle
 Garger Renee
 George M Ross Daniel Promisio
 Gerrity Thomas P
 Girl Scouts Troop 5384
 Goodman Mary E
 Greytok James
 Haiman Marilyn R
 Haverford Hunt Club
 Henry H Kipp Famil
 Hohenstein Teresa Ann
 Horowitz Adele
 Indulgence
 Jacoby Kenneth
 Jhtg Investors LLC
 Kania Arthur J Jr
 Kania Arthur John III, Arthur J
 Karbinder Michelle
 Karbinderball Michelle
 Kelce Jason
 Kipp Saramarie K, Henry H
 Klein Frederic
 Leith Andrew Jr Est
 Leonard Mark
 Lieberman Medical
 Limaye Dilip
 Longman Nick C
 Lurie Christina Weiss
 Matlawski John
 Mazza Maria Ines
 McCabe Phyllis
 McMahon Kathryn Kristine
 Miller Dawn
 Neczypor Amanda
 Neiberg Alvin
 Park Kyong, Erin
 Pons Sebastia
 Poole Natalie
 Puig Laura
 Raghuvver Brinda
 Ralston Jeanne S
 Reilly Kathleen P
 Rjk Medical Associates
 Rogers Carolina Buck
 Salisch Elizabeth, Guy
 Sarah Elizabeth Scheller Trust
 Schwab Mr
 Scott Meredith A, Pamela P
 Seo Richard
 Shannon James J
 Slater Charles

Soslow Theodore Est, Theodore J
 Sowell John B
 Sparks Henry G Est
 Steinberg Margaret
 Stroud J Stanley
 Tarbox Christine, Richard
 Thompson Peter R
 Tierney Mark
 Tl Media Holdings LLC
 Trustees of the University of Pa
 Ua 8 18 2015 Christina Weiss Lurie
 Valentino John
 Vander Victoria
 Vegetus Publications
 Witten Marsha
 Wood Patricia O

19044

Abramowski Fred M
 Acurian Inc
 Airforce Task Station
 Allstate Horsham
 Allstate Insurance Co
 Aponte Joseph A
 Bafna Jigar
 Barbin Harry C
 Beck Evan
 Bell George
 Beristain John
 Bisko Anna C Estate
 Bonner Joseph P
 Brennan Nancie
 Briddell Anthony L
 Burger Glenn
 Burns Mechanical Inc
 Byers Group III LLC
 Caceres David G
 Carexpress
 Cassel Jessica
 Castello Vincent
 Chapman Chevrolet
 Charles Jean
 Charles River Lab
 Clark Frederick F Jr
 Clark Jon M
 Clark Marie
 Claytons Hunting and Fishing
 Coffman Colin
 Colleen Fox
 Copestick & Sons Quality
 Cosby Nicholas
 Crane Christine
 Dade Anna Mc
 Dalton Anne
 Davenport Andrew
 Delpopolo Vito J
 Depaul Judy
 Dh Franklin LLC
 Dibetta Gaetano
 Diener Seth J
 Dillon Brian
 Driscoll Margaret F
 Drugscan Inc
 Dudnyk
 Dugan Kevin P, Carol L
 Element Financial Corp
 Esco Technologies Inc
 Estate of Clinton Thornburg
 Fairview High School 40th
 Fevre Aislinn M
 Fidelcor Services Inc
 Finance of America Mort
 Finance of America Mtg
 Firstrust Savings Bank
 Fitzpatrick Kristen L
 Fleet Credit Card Serv
 Forbes Verdelle D
 Gemmill Lorie W
 General Instrument Corp
 Godshall Bruce
 Gogula Jagan Mohan R
 Goldman Glen
 Goldstein Jeffrey, Blair
 Govaeaa Robert J Jr
 Green John
 Gregory Erin
 Grier Richard
 Guha Smita
 Guys From Amblerrinc
 Hasselmo Donna K, Nils P
 Hein Donna M
 Hickman Harold
 Hidey Eileen
 Horsham Veterinary Hosp
 Howard Sheree L
 Imk LLC
 International Mill Service
 Irr Trust fbo Joseph T Mancuso IV
 Isabella Tina M
 James A Grundy Agency
 Janssen Pharmaceuticals
 Jeffrey J Cohen Inc
 Johnson Angela
 Johnson Johnson Svcs
 Kandhari Janki
 Kilts Matthew
 Kline Mitchell
 Kraiss Janice L
 Krenc Patricia M
 Kuliga Lilia
 Kurzgordienko Nelly
 Lee Eun
 Lee Young Shin, Young S
 Leo Michelle A, Jacob D
 Lerario Dorothy E
 Luigi Bormioli Corp
 Macbride Lance A
 Magura Ingo J
 Maiolino Franklin
 Maple Hill Apartments
 Matlack Mary E
 Madade Albert
 Mckenzie Teresa
 Menulty Elizabeth
 Meshain Angela M, Marie T
 Mcvicker Wesley S
 Mellett Marie
 Meo Stephanie
 Moore Violet Est
 Muller Carol J
 N J T Inc
 Natter Shane
 Naughton Susan
 Nco Customer Management
 Nco Financial Systems
 Ndw Communications
 Neill Joyce L
 Nextgen Healthcare
 Nicolini Dino P Est
 Noonan Mackenzie Christine
 Nutrisystem
 O A P C A Inc
 Odonnell Kaytlyn
 Orloski Jennifer L, Daniel
 Oxenius Bettina
 Parker Alma J
 Partners Speciality Group
 Partners Speciality Group
 Pasquarello Stephen
 Patel Hansa
 Patient Direct Rx
 Pell Keith
 Penn Insurance & Annuity
 Perez Ubaldo M
 Phillips Darren, Jeanne
 Polleys Rhodes W
 Pollo Operation Inc
 Ponzio Wendy
 Precision Systems
 Prudential
 Purnell Latoya C
 Quest Diagnostics
 Quinn Theresa
 Radenbush Jean
 Rampolla Eleanor R
 Rankin Susan C
 Retail Christie L
 Retail Marketing Group
 Rosidivito Sandra J
 Schuenemann Paul
 Scott Kiedeisch
 Serrano Hilda
 Shina Kyong
 Sikina Colleen
 Simanca Cristian A, Denise L
 Simon Scott L
 Singh Bharti
 Skibiszewski Michael W
 Smith Eleanor
 Smith Nicole
 Spanninger William, Torie
 Stephan Benjamin J
 Stewart Jerome M
 Terry William R II
 Toll Bros
 Toll Brothers
 Towneplace Suites
 Tracy Weber
 Transworld Systems Inc
 Tri State Rehabilita Med
 Trident 2
 Troutner Robert
 Tube City Ims Corpor
 United Healthcare Ins
 United States Treasury
 Vallone Edward M
 Vanguard
 Village Capital Invest
 Walford Jeanette M
 Walker Anthony
 Wam Systems Inc
 Wert Ellen
 Wonderware North
 Wong Bing F

Yuan Ancai
Zaitz Benjamin
Zeltner Kenneth Cust, Kyle Ugma
Zemo Nancy L Est

19046

1999 H David Harp Gst
Abrams Raymond L
Activecare Rehab
Alexander Anna D
Allen Peter
Ambia
Anderson George
Anna Keystone Chapter 110
Art2love
Bach Dorothy J
Baer Michael F
Banner Travel Inc
Barandon Toni A
Barbara F Jonesdavis Ira
Barton Timothy
Beneficial Abstract
Berardine Michael
Berg Connie
Berman Steven
Betts Martin E
Bible Institute
Bigelow Arthur L Est
Blaker Florence
Blank Michael
Blankin William Michael
Bloom Frederick
Borden Lillian
Boszormenyi Maria Est
Boyle Francis P
Bozzi Jane T
Brenner Lynn
Brockwell John H
Brown Alice C
Buss Joshua
Cadillac Faulkner C
Campbell Gwen F
Carl Susan
Casey Debra
Cherry Jessica
Cleveland April M
Clinical Trials Center
Cohen Jean C
Cohen Michael A
Cole Stella
Collins Mary
Complete Women S Care
Connaghan Michelle, Sean
Costello Matthew
Cramp Randall
Cramutolo Salvatore S
Cwu2 Investments LLC
Dampman Funeral Serv
Datikashvili Jacqueline
David S Kim
De Sol Ian
Dean Witter Reynolds
Delgesso William J, William A
Delrossi Loretta M
Demandlab LLC
Depaul Phyllis, James
Desilverio Robert
Devoe Gregory W, Denise D
Donahue Laura
Dorfman Lois Est
Dynasty Advisors
Eichert Kurt
Einstein Regional Ortho
Esterkin David
Evans Iris
Fields Ronald
First States
Flacco Raymond C, Jean M
Framers Workroom
Gabrielle Langman
Gaio James, Kate
Gallman Shawn R
Geoffrey R Johnson Law
Gitlevich Elina
Gitterman Marilyn, Jack
Glick Trudy
Glugsberger Friedrich, Anne C
Goodman Susan H
Grace Stephen W
Greater Philadelphia Caribbean
Grodinsky Robert
Gross Steven I
Gusky Joel
Han Young S, Sang P
Hansen Gerald J III
Hao Zhuole
Hargrove Amanda
Healthbridge Management
Healthbridge Mgmt Inc
Healthy Products LLC
Heller Marilyn L
Herr Margaret Ms

Heuges Christopher
Hoffman Katherine E
Hollinstead Elizabeth J, P F III
Holy Redeemer Physician Serv
Horn Carolyn
Hudanow Mykola
Icg Commerece Bin Stock
Jacobs Suzanne
Jaysix LLC
Jenkintown Building Svcs
Jenkintown Electric
Jester Wilmer H
Joshua S Catering
Jp Morgan Charitable Giving
Jw Exquisite Painting
Kastanos Rebecca
Katz Donna M
Kauffman Blossom
Keates Edwin
King Jill R
Kline Gertrude
Kotasenski David
Krier William
Krisbergh Hal
Kwon Sung J
Kwon Tae S
Lambert Judith
Lane Ronald Est
Laquer Sharon
Larose Ann
Laufer John W
Lee Curtis J
Levette Yvonne J, Lauryn
Lin May
Link Robert P
Long Charles
Lugar Jennifer L
Lulu Lady Golfers
Lupus Foundation of America
M&M Financial Services
Madden Robert E
Maddenprado Andres M
Margaret D Seabrook Trust
Markovitz Roni
Martin Merlis L
Martino A A
Massey Felice
Maurer Kristin N
Maxymuk Daniel
Mays Sterling
Mc Nally John M Jr
McCafferty John M
McCarthy Reagan Shay
Medowell Grant W
Medowell Randal J
Mcgeehan Sarah L
Mcglinsey Brad
Mcintyremorrone Susan
McLaren Allison L
Meehan Austin
Mehler Susan B
Merrigan Jessica
Moffett Charmett
Moon Chang M
Moriconi Emil S
Mtgci
Nelson James
Nfp Corporate Serv
Northington Rasheedah C
Ocs Janitorial Serv
Ogara Timothy S
Pasumarthy Visalia
Pearl Robert A
Peters James
Pham Doan T
Phoenix Initiative
Posatko Barbara
Punchard Chad
R and J Clothing Enter
Rath Stefani B
Ratka Michelle
Rawdin Grant
Reynolds Katharine
Rhoades Jason, Katrina
Rice E'loise J
Ristan Consulting
Roberts George J Est
Rodgers Christopher E
Rodzinski Allan Z
Rosen Alan Est, Eric A
Rosen Helen J
Rosen Rachel E
Rubin Chase M
S R M Company Inc
Sack Samuel G, Rae E
Saffern & Weinberg
Salmieri Michael
Samoylova Olga
Sanchez Federico
Sandquist Paul
Sawyer Theresa J
Schoch Christine A

Schoenhut Jean L
Schools for Sustainability
Schraihuhn Nelsie A
Seabrook James M, B L Jr
Segal Company LLC
Semanoff Ormsby Greenberg
Shaer Padilla Medical
Shelton Bernis R Jr
Shubert Goodman and Huttner
Simon John E
Simpson David M
Sirota Marc S
Sofia Lam MD
Soliscohen Lita H
Spandorfersegal Cathy
Spiegel Scott
Stakeholders Inc
Stanton Grace E
Stone Susan R
Streckenbein John W, Elise
Stryd Delaney A, Todd A
Stryd Luke A, Levi G
Su Xiaolan
Suburban Chest Assoc
Sunwing Airlines Inc
Surgical Anesthesia Asso
Sutton Steven W
Tarnovski Matthew
Tartaglia Joseph S Jr
Temple Linda
Temple Neurosurgeons
The Estate of Rosemary Davis
The Estate of Ruth Greenspan
Thompson James
Tobon Dario
Toman Samuel E II
Tr of Schorsch 2012 Gst
Trust of Elaine Shay 2
Tyszka Stephanie
United Cleaning Services
Vargas Julian
Vickery Elsiemae
Walsh Gregory
Wang Hongbo
Weiler Joseph R
White Marilyn M
Wilkinso Raymond E Est
William B Devoe Rev Lvg
Wise Stanley A
Witiaz Gregory
Yeck Mahhen
Zweiback Medical Assoc

19066

Apple Max
Asavaid Consulting Serv
Ayella John
Bernstein Philip
Berson Mindy J, Evan L
Boyle Darrell D Est
Bradbury Angela
Buckmann Betty J
Bull Barbara K, Henry E
Carota Ruth F
Cohen David
Cohen Diane, Neil
Cohen Jesse Colin
Conlin Judith
Estate of Charlene L Meyers
Ford James
Gaynor J W
Gendzel Jennifer
Gomberg Audrey
Gosfield Alexander E
Gottlieb Richard S
Greenspan Jessica Leah
Greenspan Kathleen Nasci
Halprin Reena M
Han Sang
Hartsfield Christopher
Hogan Kendall A
Iofee Zina
Kaminsky Scott J
Kazan Faith
Kiene Julie
Kisin Rinat, Roni
Kreindler James
Law Mary Pat
Leibach Robi Dale
Levine Sybil
Lieblich Bettina E
Lu Fenglin
Mcfarland Madeline A
Meyers John P
Poul Herman B
Rittenhouse Hematology Oncolog
Salerno Dominic J, Grace J
Upshur Lebronda
Vk Real Estate L P & Vintage

Weinblatt Uri J, Keren
Woerdeman Sloane
Zachary Myrna
Zebrowitz Joseph

19072

4207 Chester Ave LLC
Abrams Allen N
Amaranth
Ameriprise Ira
Anthony Holloway
Baron Charles A
Bassemir Charles
Benner Brett
Berdugo Katya, Ana P
Bermon Edwin M
Bloomtrentacoste Michelle
Breskman Samuel
Brian L Wilk Debraann Wilk
Briangresser Richard Est, Mildred J
Campbell Gerald N
Cardamone Mary
Carroll Larry M
Cosadine Kate
Cooperstein Elaine K
D Angelo Salvatore J
Dang Chi V
Davidoff Mark
Davis Catherine
Denholm Sarah Grace, Susan
Distefano Nicholas L
Dominguez Mario
Don Wasserman International
Dreze Xavier
Duffy James E
Eicke Thomas
Falk I Lee
Feist Stephanie
Filippone Brendan
First Montgomery LLC
Foster Dorothy J, Karl S
Foxman Diane
Gingerich Susan
Glassman Emily
Gloss David
Granato Manfredina T, Guido J
Green Heather Kestner
Grossman Rachael L Ugma, Terri Cust
Guardian Adjustment Group
Hagg Beena J
Hannum & Sodano Inc
Harpham Adrian G
Harris Ann
Herzog Florence C
Hurwitz Mark
Joseph Dantonio MD
June Rifkin Tuw
Kane Robert Est, Robert T
Kaplan Harriette
Kaplan Saul Est
Kaplanslap Sandra
Keating Alicia
Kelly Kary M
Kienlen Helen
Laakmann Anna B
Landman Samuel T
Lasher Lori L
Layne Beth
Laytin Esther
Le John
Lecht Shimon
Lee Williams
Linton Kendra
Liss Jenna
Macmoran Jane Herzog
Main Line Mental Health
Mary T Duffy Tr Ua
Mcdevitt Edward J
Mcshea S
Metro Architects LLC
Meyer Charles J
Miriam Click
Mortazavi Ramonasadat
Muller Daniel
Munden Caroline J
Narberth Presbyterian Church
New Habana LLC
Nicolai Richard R, Joyce B
Odonnell Margaret
Owsik Edward
Paglia Camille Irene
Park Simon
Philadelphia Premier Care
Press Philip J
Pupo Sue Yen
Putman Cheryl
Rakov Suzana
Reese Kenneth
Remy Lysa
Rice Sharon Marie, Jennifer, Jessie
Ritchie Candace K
Robbins Judith R

Rosen Richard E
 Rosenfeld Seymour, Judith
 Senn Alberta P
 Sexton Sean M
 Shore Fred Eric, Mildred
 Shore Janet A
 Sidecar Media Inc
 Simon Mark
 Sisson Patricia Est
 St Margaret Cyo
 Stapler Gwendolyn
 Streamline Surgical Solutions
 Stretch J Craig Jr
 The Cyrus Landau Hearing Fund
 The Kirkwood Family Trust
 Three Scoops Rhs LLC
 Thuy Young G
 Townsend Jovonna N
 Tr of Tuw Orville H Bullitt Jr
 Triolo Thomas
 Ueltzen Arthur O, Betty J
 Virgilpaige Cheryl
 Voci Anthony J Jr
 Wallace Jonathan F
 Warzel Stephanie
 Weinkranz Seth
 Whitaker Julie
 Williams Julia
 Wisley Nora Est
 Wolf David W
 Woltanski Bruce
 Yoshida Rosemary J

19075

Altomare Dolores, Robert, John
 Armstrong Marjorie
 Barr Shatia
 Bauer Robert M
 Brunt Thomas
 Butler Michael
 Callaghan Patricia
 Carafa Francisco
 Carr Michael
 Chesaitis Michele
 Crossan Ann
 Dawson Connie
 Dorenzo Margaret A
 Fill A Bagel and Breads
 Francine Gibbs
 Freedman Nancy
 Golemis Erica A
 Groover Bernice Est
 Hamson Mary Colleen
 Harrington Joseph
 Hart Agnes M
 Holden Mary
 Huang Jian
 Hungerford Thomas A
 Keefrider Michelle B
 Keller Clifton Jr, Gail
 Kelley David
 Kenney Gail
 Kremer Roberta
 Laird Arthur Jr
 Lennertz Larry
 Lewis Melissa A
 Lowry Victoria M
 Mcfadden Deborah
 Megoldrick Mark
 Moncrief Ayana
 Musehouse Inc
 Ochs Michael F
 Rich Aidan
 Royall Gianna L
 Schill Eva
 Schloegel Christopher
 Seus Thomas E
 Sheeder-Bonanno Kathleen
 Sink Mary Emma
 Smith Elaine P
 Smith Harry R
 Supplee William L
 White R R
 Wright Shaun, Joan
 Yang Dan
 Zebrowitz Harris, Elan
 Zhang Zhenni

19090

*Shin Eun & Sun
 100 E Lancaster Owner
 1113 North Easton Road
 409 Easton LLC
 A&H Holding
 Aaa Mid Atlantic Inc
 Aak K 1 Invoices
 Abington Secretaries Educa
 Acker Nancy
 Aing Emma
 Algeo Shawna M
 Aqurate Solutions LLC
 Asplundh Tree Expert

Atkins Lindsey
 Baldwin Assunta
 Bannon Barbara D
 Bender Jane
 Bernert Christopher
 Beverly Oscar
 Beyer Kirk
 Black Tara
 Boyer Jill
 Brand James H, Ivy R
 Broad Audrey F
 Brokenbough Derrick A
 Brown Ronald Lee
 Case Juanita
 Cash Jakitta
 Cerida Investment Corp
 Chesner David J
 Collyer Virginia
 Colonial Qui Bau Inc
 Comcast Cablevision of Mont
 Comcast Cablevision of Phila
 Conner Claire
 Consumer Health Plans
 Convery Brian D
 Crandley Suzanne F
 Crilley Deborah
 Culver Marcus
 Damore Michael
 David Gertrude J, Shawn
 Degraw Christine
 Delatorre Maria
 Denise Shanahan
 Doyne Jonathan
 Dubrow Selma
 Dugan Marilyn, John
 Dunbar Gregory F
 Edem Logistics Inc
 Ellis Colleen
 Ermilio Darlene
 Estate of Dora Kosola
 Feder Stephen Mr
 Fernandez Wilson
 Forrest Luke III
 Forte Jasmine
 Foster David Est
 Gannon Carmen G II
 Gebert Melissa S
 Goren Rachel L
 Grandfield Concetta T
 Gross Leonard R, Larry
 Guo Zheng
 Haamid Sunni
 Hackett Earle
 Hands of Gold Renovations
 Hanson Linda
 Harper Mike
 Henderl Dustin
 Hepner John
 Hill Alberta Est, Alberta, Robert
 Holmes Victor Arthur
 Hood Michael
 Hoorfar Dental Grp Wg Sh
 Hu Clark
 I U North America Inc
 Infiniti of Willow Grove
 Integrated Landscape Manage
 Jaglen Inc
 Jones Eldora
 Jordan Joseph T
 Jordan Marie A
 Joseline A Orellana
 Keeling Anthony Q
 Kellogg Robert Lewis III, Patti Sole
 Kochiashvili Maia
 Koemets Alexandra
 Kopack Lauryn M
 Kopp Nana
 Kund Richard A
 Laflamme Elizabeth
 Larosa Shaun
 Latzko Walter
 Law Office of Omid Niknam
 Leary Elizabeth D
 Lee Mark
 Legg Mason Wood Walker
 Lechner Jennifer
 Linquist Albert C
 Lomady Frederick C
 Lukens Peter J
 Lynch Henry H
 Lynch Management Serv
 Malkin Myrna B
 Mapp Kwame
 Massey Tevin
 Mathis Jennifer L
 Maure Gilbert, Zella E
 Maxwell Robert Jr
 Mcurdy Heather
 McLaughlin Maureen
 Meneil Jared
 Mennutt Nicole
 Meltzer Bruce
 Melvin Payne Ira
 Miller Willard E, Jill, Tammy
 Mitchell Tyrone G
 National Medical Svcs
 Nelson Timothy
 New AnswerNet Inc
 Nms Labs
 Nocero Kennedy Deborah
 Norristown Shrine Club
 Obese Emma
 Onassis Tina
 Osborn Robert A, Monica R
 Pappas Aster
 Pasiaka Eugene M
 Patidar Inc
 Pinderbing Margaret
 Pino Maria C
 Prestonblake Cindy
 Pritz Karl J
 Professional Bene Cons
 R&D Motors Inc
 Rans Elizabeth
 Red Wing Shoe Store
 Reiter Irene M
 Rheumatic Disease Assoc
 Rice Randolph G, Susan
 Rice Keith Sr
 Rich Annysse
 Rogers William C
 Root Julia
 Rymer Samuel
 Safetran
 Sammartino Laura
 Saylor Thomas Est
 Scarpelli Rodney W
 Schweitzer Helene Est
 Seiz George
 Seltzer Mitchell S
 Shadis Richard B
 Shiffer Starr L, Eric G
 Simmons Charlie Mae
 Sloan Equipment Sales Co
 Smallwood Robert
 Smith Cody
 Smith Marcino & Bowman
 South Bay Protein Processors
 Spagnoli Joseph P
 Spiegel David A
 Srp In Trust for Jf Kiely Group
 Stickney William
 Sun Shuning
 Swift Kevin
 Syngenta Crop Protection
 The Estate of Marie Jones
 Three Amigos Prospering
 Titter Glen
 Uknis Marc R
 United National Casualty Ins
 Universal Dentistry
 Vandegrift James B
 Vargas Ricardo
 Vp Autoworks Inc
 Wallace Jamar
 Weaver Norman T
 Wendell Elizabeth
 Whitlock Jacqueline
 Xue Yuanyuan
 Yoshida Jasper A, Maryanne
 Zhao Xinyu
 Zollo Patrick

19095

1600 Church Rd Condo Assoc
 Anderson Jacqueline D
 Arroyo Manuel
 Atiraj Animesh
 Baker Miriam
 Barbozagraves Iiyana I
 Barnes William
 Becker Elizabeth, Richard
 Bergman Assoc
 Bernstein Aron
 Boradin Daniel
 Brace Robert
 Bryant Vivian C
 Burke Richard Daniel, Mary Anne
 Burton Christina L
 Cahan Maurice C
 Campbell Yousemith
 Chandolias Nikolaos
 Chavarria Karla C
 Commercial Misc
 Culver Marcus
 Davis Victoria A
 Dong Qiang
 Drayton Emma L
 Dunphy John P
 Elkins Park Plaza Mgmt
 Foley Francis P, Barbara
 Forst Edward
 Friel Lizanne
 Gallagher Mary
 Gasiorowski Gregory S, Ivana R
 George Clark Educational Fund
 George Paul M
 Glenn Tyler A
 Golden Brook Investments
 Hagerty Paul
 Henderson Brandon
 Hillman Leigh
 Hodson Brittany J
 Houston Ronald E
 Hughes Richard K
 Hutchinson Justin
 Inger Nancy H
 Investment Lincoln
 Jeffers Mary H
 Johnson Charles
 Jones Joseph H
 Jung Eun Seon
 Kelly Kevin
 Kim Dong H
 Kim Joshua
 Kim Seon H
 Lauren Linder
 Lee Chen Lok
 Leftwich Clarice R, Claudeh
 Li Lei
 Lincoln Investment Planning
 Lincoln Investments
 Lori Vilsmeier
 Maccord Katherine
 Manton Dorothy
 McCarthy Todd F
 Mchugh Sophie
 Milsztein Anita
 Mitchell Carita
 Moore Nigel H
 Nair Sunilkumar Appukuttan
 Ogden Kira
 On Julie J
 Overton Houston Gale
 Pinckney Kenisha
 Platt Jack
 Poole Arthur Jr
 Porter Yvonne
 Richards Harvey P
 Roane Joyce D
 Robinson Louise
 Robinson Lynne
 Samsom Rachel
 Scriven Tierra S
 Selden Carol A
 Singer Lillian S
 Sloan Morgan H
 Smith Dyshea Wil
 Stanton Halie
 Tjandravongvixay Kristin
 Tucker Shamyra M
 Venson Cynthia R
 Vongvixay Bounsavath
 Webb Wm David, Deena
 Webb Beatrice R Est
 White Kayla M
 Williams Detlev D
 Williams Thelma M
 Wilson Elbert
 Yancywhite Malinda
 Zweiback David

19096

1219 W Wynnewood Condo
 Abramson John
 Alexander Brian
 Alloy Sharon Segal
 Andryszak Karolina
 Applegate Dawn
 B2d Usa LLC
 Bajus Thomas
 Baker Alyssa
 Baker Colin
 Bardavid Ohad
 Barg Ruth
 Baum Sheldon
 Bell Barbara
 Bendesky Larry
 Bernicker Christopher B
 Boyd Robert T III Est
 Bozzuto Management Co
 Bradley Sarah Ann
 Brunswick Joan
 Bryn Mawr Hospital
 Bryn Mawr Terrace
 Butler William J
 Camit Miriam
 Cardiology Foundation
 Caro Jaime
 Cendant Mortgage Co
 Charles C Nerrgen Ins
 Cigo
 Clark Andrew
 Connelly Bridget I Est
 Corey Donald J MD
 Corporation Medscope America

Corr Helen L
 Curran Steven
 Deitch Kenneth R
 Dellafranco Paul M
 Dennis Ivy N
 Dettore Justin Joseph
 Diaz Melissa C
 Digel Shaun
 Dion Gary
 Dmd Steven J Solow
 Doherty C Russell, Dorothe M
 Donovan Joanne Gillis
 Dougherty Jane B
 East West Ensemble LLC
 Edwards L Armstead
 Emert Mary C
 F & J B Dougherty Rev Trust
 Faddis Howard H IV
 Fisher Lane
 Flukes Alison
 Gallen Christopher
 Gaylord Travis
 Gebhart Frances A
 Gentile Javier
 Gilberg Doris
 Goldstein Shirley, Arther
 Grantfaulknor Kathleen
 Greenhill Bnai Brith Lodge 2611
 Grossinger Bruce
 Guillaubarre Syndrome Found
 Haluszka Oleh
 Harris Rise
 Hatfield George
 Hawkins Campbell Family
 Healthcare Leadership Network
 Herrenkohl Consulting LLC
 Hildebrand Patricia
 Hummel Harry
 Jang Shawn
 John Santilli
 Joseph Rebecca
 Keith John T
 Knapp Jordan John
 Koprowska Irena
 Koprowski Hilary Est
 Kuretu Lillian
 Lankenau Hospital
 Lankenau Medical Research
 Levine Matthew H
 Lindquist Adah D
 M L Hosp Inc Lankenau
 Madden Patrick J, P J
 Main Line Health Heart Cntr
 Main Line Hospitals Inc
 Marie Elizabeth
 Marino Anna
 Mecauley Rita F
 Milstein Gregory
 Mirzai Christopher M
 Moran John P
 Murray Florence T
 Nahidi Saman
 Naorlaster Shemuel, Ziva
 Naor-Laster Shemuel
 Natasha Dugalig ta Natasha Ctr
 Nepal Namaste
 Nikpour Rana
 Nova Bank
 Nucci Jennifer A, Richard C
 Page Mark
 Park James H
 Partridge Jenny
 Peltzman Charles Est, Mildred
 Penelope G Andelin Self Funded
 Philadelphia Advertising Club
 Philadelphia Seminars
 Pinto John A
 Polak Karyn
 Quintile Alfredo
 Ranspacher Eileen C
 Raymon Louis
 Reznak Evelyn
 Ribonova Inc
 Richards Katherine
 Ross Richard
 Rowe Molly
 Saito Kengo
 Samuel U Wolf Deed Trust
 Sanchez Ivone
 Saunders House
 Savage Jillian S
 Scanlon Christen N
 Scheller Joseph B
 Schlein Arnold, Arlene, Robin
 Schwartz Jeremy D
 Schwartz Lisa A
 Schwartzman Kamian H
 Scoles Peter
 Scott Lucas
 Seroon Maral
 Serota Ronald D
 Shanghai Yingliang T

Shavers Alana A, Tiana E
 Shayer David
 Shen Yan
 Shilony Amit Y
 Shore Paul
 Shyamalan Nelliatt C Dr
 Singlerowry Wendy A
 Skop Neal F
 Smith Jerome
 Spector Jeffrey
 Spitz Samuel
 Spivack Jay D
 Starankovic Emy
 Stark Jonathan
 Steinbock Zachary
 Stewart Paul A Esq
 Su Yu
 Susan and Wayne Hudis
 Swensen Dana G IV
 Tao Yingliang
 Theodore Beadle
 Ting Rosalind Y
 Trachtenberg Steven
 Ua 01 07 2010 Dorothy Sue Augustine
 Ulan Leonard P
 Ulmer Lisa
 Volodarsky Michael D, Rachel
 Wachs Elsa F
 Wang Huan
 Wasserman Herbert S
 Weinmann Raymond
 Weinstock Lillian, Louis
 Weiss Leslie
 Wexler Mona
 Wilson Betty H
 Wolf Alan D
 Wood Patricia
 Wu Qinxue

19401

A N M Corp
 Abdelmessih Fouad R Dr DVM
 Able Medical Equipment
 Adams James E
 Aetna Employee Club of Pennsy
 Alessandrini Madelena
 Algabyali Ibrahim
 Allen Cynthia E
 Allen Robert J Est
 Amdent Ltd
 Anderson James
 Andradebarillas Juan Carlos
 Ansemebaha Sylvia A
 Arena Josephine
 Armstrong Brandy A
 Ascencion De La Luz Eduardo
 Atilano Melchor
 Avery Joanne
 Bailey Funeral Chapel Ltd
 Baird Denise
 Baker Ralph
 Bakutibe Nyclette
 Ball Eric
 Ballard Cynthia D
 Barkan Leonard
 Beastforge LLC
 Bedollazavala Jamie
 Beltran Daniel
 Bernick Cindy
 Bernstein Robert W
 Bojazi Cristina M
 Bomgardner Emilee O, Seth
 Boone Kathy L
 Bouknight Arnett
 Boyd Davita
 Brenenborg Kevin
 Brewer Cora
 Brooks Irma M
 Brown Cambell Shaun A
 Brown Myra
 Bunn E Robert, E R Est
 Bursner Kimberly A
 Butler Sandy W
 C & H Quikway Foods
 Calderone Salvatore
 Campbell Jessica, Lori
 Carfagno Joseph
 Carmonacruz Fredi
 Carnard Janetta
 Carr Hilda
 Carson Valley Childrens Aid
 Castillo Jose J
 Castro Edgar
 Castrotinoco Yesenia
 Cervantesflores Lenyn Javier
 Chavezcuellar Perla
 Christina Detwiler
 Chu Yue
 Ciccarella Joseph S
 Clark Reva
 Clark Robin J
 Coleman M C
 Coleman Rick
 Corcuera Rosa Prudente
 Cornejo Jorge
 Counsman Robert H Jr
 Coupe George III
 Courtney Tully
 Cozzi Robert J
 Crosby Mildred Jane Est
 Cruz Abigail
 Daley Mary Est, Mary F
 Daly Natalie Chesson
 Danella Carmen
 Daub Virginia D
 Davis Ronald
 Debenny Luciano
 Delacruz Dionela
 Delaluz Albert
 Delbono Grace M Est
 Dewees Mary C Adm
 Diehl David
 Dietzel Adam Jr
 Digerolama Jean
 Diversified Storage Sol
 Dixon Mary
 Doherty Charles R
 Donikowski Walter A
 Downard Farrah
 Dunsmore Jason
 Ebo Amin
 Ekpe John F
 El Camino Motors
 Ellis Richard L, Lolita
 Emcor Facilities Serv
 English Mary
 Estate of Khadij
 Estate of Robert A Moore
 Evangelista Senen
 Everett Khaleelah
 Everettebby Luther
 Fedak Sharon
 Fishman Samantha
 Fletcher Nancy
 Flores Angelica Angel
 Flores Francisco F
 Fondots Mark C
 Fornance Physician Serv
 Fournier Melinda C Est
 Freilich Sharon
 Friday Jennie
 Gaddy Timothy T
 Gallagher Andrew
 Gallo Alfonso
 Gallo Barbara
 Garcia Alicia
 Gardner Gloria
 Gerbier Melissa Dionne
 Gersdorff Charles Est
 Glenn Brenda J
 Glover Jennifa C
 Goduto Andrew W
 Golsen Detailing
 Gomez Gomez Roberto
 Gomez Lucia
 Gonzalez Trinidad Guadalupe
 Gorman James J Jr Est
 Goudly Pauline
 Graham Gerald D
 Graham Nicole L
 Green Jane E
 Guerreroarteaga Manuel
 Gutierrez Victor
 Habitat for Humanity of Montg
 Hackman Patrick R
 Haines Stephen
 Hall Khadija A
 Hall Percy C
 Halton Robert
 Hampton George L
 Hanko David
 Hardmon Kimberly R
 Harmer Lynn
 Haynes Robert A Jr
 Heath Todd
 Hedwig House Inc
 Heiman Allan
 Hellman Alice
 Henning William Jr
 Hernandez Felipa Castro
 Hicks Loretta
 Hilco Corporation
 Hinton Chantel C, Marcus
 Hinton Patricia A Est
 Holland Vincent Est
 Hollowaybutler Deanna M
 Hood Robert C Est
 Hopkins Kenneth
 Houck Elizabeth
 Hrosik Ronald J
 Hufftruesdale Janee
 Hunter Dervan G
 Hyatt Robert J
 Include Information Manage

Johnson Leroy
 Johnson Shawn
 Jones Averetta
 Jones Charlotte
 Jones Richard
 Jordan Richard
 Julgas Inc
 Kaur Amanpreet
 Kehoe Steven
 Kennedy Robert E
 Kerstetter Robert J Jr
 Keys William R
 Kolpon Marc S DO
 Kriebel David W
 Kurz Chris
 L Carter White Family Life
 La Monte Annamae
 Lagan Helen C
 Lang Dorothy
 Langman Regina C Est
 Lara Deborah
 Laver Matthew B
 Law Offices of Carol A Sweeney
 Leonard Sunand
 Lewis Marlon
 Libier Gregory E
 Lidgaster E
 Lightfoot Alice W
 Likely William
 Lips Donna
 Lockwood Michael
 Lopez Miguel Angel Asce
 Luberda Ann
 Lucasreyes Isidro
 Lyles Lawrence
 Macnair Charles F
 Madrak Christian M
 Main & Haws Inc
 Major Elizabeth A
 Malott Duane
 Mandapaka. Surya
 Mangan Keith Edward
 Manzano Bonilla Juan C
 Marston Patricia
 Marston Patricia D
 Martin Munoz Rodriguez
 Martinez Antonio Arteaga
 Martinez Luis
 Martinez Uriel B
 Mary Mohammed Trust
 Massino Robert A, Olga
 Mauricioluna Enrique M
 Mays Niambi A
 Mcbrearty Theresa
 McBride Angelike
 McCoole Moira
 Mccray Richard
 Mcdonnell Betty J
 Modowell Sean G
 Mckellar Tyson
 Mckinney Anthony L
 Mclendon Ronald
 Mcomonagle Anna Marie
 Mepherston Elizabeth
 Mewharter Marquis S
 Melaragustamante Erik
 Mendoza Huriel M
 Mercy Suburban Hospital
 Milledge Rashid
 Migt Inc
 Mok Michelle
 Molock Alma L Est
 Montesgalvan Pedro
 Montiel Pedro Martinez
 Moody William H
 Moore Robert A
 Morales Alejandro S
 Morales Juan Martin
 Morello Russell A Jr, Rose Marie
 Morenoramirez Jose M
 Morgan Riccardi
 Moriniere Marcus A
 Morrison Mary H
 Morton Andrew R, Gale I
 Mottern Richard A, Ruth A
 Moyer Kyle L
 Muntzer William
 Murray Sophia Est
 Muscarella Vincent J
 Musselman Robert
 Myers Ronald
 Mylet Jacob
 Myoderm Qt
 Nave D
 Nguyen Scott T
 Nixon John E
 Norristown State Hospital
 Nowlan Family Irrev Trust
 Obrien Michael P
 Ochoa Sergio P
 Olivares Antonio
 Osorio Juan C

Otoole Joann
 Pa Clean Air Fund
 Pa Virtual Chater School
 Park Jae C
 Pastorius Thomas C
 Patti White Remediation Svc
 Paulus Lalith
 Peddy Damon
 Peralta Edel R
 Persichetti Mark
 Petrolina Charles C Decd, Thelma
 Petrucelli D P Jr
 Pham Thanh
 Phillips David R
 Phillips James J Jr
 Phoenixville Orthopedic Spec
 Piazza Mark W
 Plymouth Meeting Family Dental
 Porco Bonnie
 Poulton David M
 Powers Mary B
 Price Nicole
 Prime Healthcare Services Sub
 Procelchoglo Santos A
 Proud Paul
 Quintero Martha
 Quintero Micaela N, Ramon
 Rapalo Rallgie R
 Rashida Dykes
 Reason Anton
 Reid Patrick H
 Rene Munoz Plastering
 Resources For Human Dev
 Rey Investments Inc
 Richard Wedderburn
 Richardson Judy
 Rieffanaugh Earl A, Carl
 Rivera Hilario Aguilar
 Roberts Elcon
 Robinson Gregory
 Robinson Melissa, Jerome
 Rochon Stephanie
 Rodriguez Favio
 Rojas Rogelio T
 Roman Rodrigo Flores
 Roman Rosendo C
 Romero Julia Morales
 Ronca David A
 Roper Letitia A
 Rosario Ruth A
 Rosas Javier Trinidad
 Rosas Maureen L
 Rosas Sanchez Ciro
 Rosko Joe
 Rowan Christopher
 Rusnack Matthew
 Ryan Brown McDonnell Berger
 Saony James
 Saint Francis of Assisi School
 Sallad Patricia G
 Sample Larry
 Santangelo Catherine M
 Sarro Concetta
 Scarlett Jenise K
 Schauder Keith
 Scheetz Nancy E
 Schelfhout Jonathan
 Sephes Dante
 Shandlay Candace C
 Shinault Samantha C
 Shuler Mary J
 Silverio Andrade M
 Singleton Nathaniel C, Elena
 Sistrunk David
 Smith Dennis
 Smith James R
 Smith Trayeshia
 Smithlittle Curtis
 Solomon Berschler Schatz
 Solomon Ira
 Soto Joaquin
 Spence Jermaine
 Spruel Jeffrey
 Stone Joseph
 Stoner Linwood S
 Strohl Michael A
 Suburban Geriatrics Inc
 Suburban Medical Group
 Sugzdinis Paul D
 Tenorio Mercedita, Victor
 The Estate of Connie F Dugas
 Thibeault George N
 Thompson James
 Thoryk Sharon
 Tidim Investments
 Tinsley James, Tanya
 Torres Ivellisse
 Towne Manor East
 Travagline William
 Tribble Harvey L
 Troncelliti Manrico A Jr
 Tucker Kadisha

Tuturice Steve
 Us Maintenance
 Usm
 Valdes John
 Valdez John
 Vallanaresadrian Emmanuel
 Vantassel Tracey A
 Vargasmoreno Marisol
 Vega Elena Gonzalez
 Venezia Christina A
 Verna Albena
 Vij Sawaraj
 Villafana Josue
 Villahernandez Esau
 Vincenzi Margaret M
 Volpe Lena
 Wagner Nancy L
 Walls Richard
 Wampole Miller Inc
 Wang Shihching
 Washington Calvin, Gail B
 Watson Ashlie Leann
 Watsonoliver Tracey, James
 Watts Paige
 Wayne Gardner
 Weir John
 Wells Jessica
 Whitt Pauline
 Wilburn Robert
 Williams Cherie
 Williams Dana L
 Wilson Robert
 Wolfe Scott Assoc
 Wooten Carlton
 Wyse Denise E
 Yates Martha W
 Yatvin Harper I
 Young Stacey
 Yust Charles W Jr
 Zajac Maura A
 Zavala Maria Bedolla
 Ziegler E Norman

19403

Ac Home Makeovers
 Adams Kirt
 Aflerbach Bradley
 Allerheiligen Sandra
 Almac
 Aloia Frank
 American Home Mortgage
 Anderson Darlene E
 Annechino Teresa
 Aramark Refreshment Serv
 Arc Alliance Advocacy Serv
 Archbold Christine
 Aria Health
 Arthur Jamesetta, Jamie
 Arunachalam Ashokkumar M
 At&T Business Solutions
 Azzara Fred Charles
 Baisch Sharon Lynn
 Baker Brian
 Barone Anna
 Bates Reolia
 Bell Christopher
 Belova Elvira
 Benchmark Fcu
 Biddle Tania G
 Bio Arra Inc
 Bioarra Inc
 Bishop Robert P
 Bond Jaylen
 Bones Sandra
 Bongiovi Frank
 Bowles Nathaniel Jr
 Bowles Robert E
 Broderick William J, Rosemarie
 Brothers Investing LLC
 Brown Ann
 Brown Samuel J, Flora M
 Buchkovich Karen J
 Burns Jamiylah
 Butler Eva M
 C&C Lancaster LLC
 Canale Kristin M
 Capaci Charles S Jr
 Car Vision
 Carson Russell J
 Center Square Motors
 Ceraso Silvana, Bruno
 Chanda Ajoy
 Chao Chin Chia
 Charter David F, Lori W
 Chilli Sharon
 Ciccarella Shanna
 Cimina Raffaele
 Cinque Lauren
 Cirafisi Nancy
 Claxton Catherine, Gordon
 Cleary Thomas P
 Clifford Duran
 Comcast Cable
 Cooper Blakeley
 Costello Kevin
 Crabbe Rita I
 Cummings Lois Anne
 Cursh Ann
 Dankiw Lisa M
 De Ajita
 Debrosse Joan C
 Deevi Sathish
 Dellose Construction Serv
 Dellose Jeannette
 Demedio Gary A
 Desai Annie A
 Desai Pratik Rajnikant
 Deschenes Eye Assoc
 Didonato James N
 Dimmick Jayme
 Dissere LLC
 Distefano Susan
 Dorchester Homeowners Assoc
 Dorn Alfred
 Douglas David
 Duca Laura C
 Duggan Allan
 Eberly Brett
 Eby Virginia A
 Egbe Michael
 English Michael A
 Equity Trust Co dba Sterling
 Ernst Jillian
 Errington John H
 Every Denise L
 Fairview Family Dentistry
 Fesmire Charles S
 Fialkowski Walter Est
 Fields Terrence, Barbara
 Financial Rsb
 Fisher Michelle Lynn
 Fishman Gilad
 Fitzsimmons John
 Fleming Craig H
 Fontanella Robert
 Founds John F Jr
 Gambone Nicole G
 Gammuto John J Jr
 Garnett Patricia
 Gelletich Albert F
 Germantown Title Co
 Giammatteo Frank Jr
 Giammatteo Olga
 Gilan Jon P
 Goldenberg David
 Gothe Deepak B
 Gowenmacdonald Kristen
 Greco Timothy
 Griffin Patricia
 Hack John
 Haley Brendan G
 Halgas Jennifer
 Hammond Michael S
 Hanna Kenneth J
 Harkin Megan
 Harmer Traci
 Harner Timothy G
 Hartman John J
 Harty Molly C, David
 Haschak Steven R Jr
 Hawks Michele B
 Heck Anita Ms
 Heffie Geraldin H
 Hickson Samuel E
 Hillanbrand Joseph R
 Hindle Deanna M
 Hinton Patricia
 Hobson Baker Margaret
 Hockaday Kevin
 Hoffman Jean Est
 Holden Steven
 Hookstra Terry D
 Horner Megan
 Hose Eleanor Krason
 Hou Lee
 Hou Wangfang
 Hunt Katherine, Gary Sr
 Integrated Circuit Systems
 Jarrell Donald
 Jaxx Towing & Recovery
 Jeronimo Maclovio
 Jiang Yonghua
 John R Young Jr & Frances
 Kalemera Joy L
 Kane Thomas E
 Karminski DC John J
 Kaucher Michael B
 Kauffman Bruce W
 Kazimir William
 Keebler Christopher
 Keefer Emily E
 Keller Jarrid
 Kenny Olivia M
 Khakimov Shukhrat

Kimmel Earl W
 Kirton Janiece
 Knott Lizanne
 Komarowski Walter
 Kotahapalli Shobha R
 Kraher Doreen
 Kratz Clyde
 Lamont Barbara
 Laub Angela L
 Laux Timothy
 Law Violet F
 Lawhon Davie
 Lee Jaekil
 Lindeman Margaret, Donald
 Liu Yuan
 Long Justin
 Lorenz Robert R, Joan B
 Lorenz Joan B
 Ludwig Paul
 Maher Stephen P
 Malcolm Maurice
 Malessa Thomas R
 Mandel Richard J
 Mannino Emanuela
 Marinello Melissa
 Markovich James J
 Marrone Thomas
 Martin John M
 Martin Kristine, Leo
 Martin Rudolph and Cab East
 Massino James E
 Mastrocola Joanne M
 Mattern Ridge Applan
 Mavis Discount Tires
 Mccarl Lynette
 Mccauley Joyce Arleen
 Mccracken Diane
 Mcentee Nicole
 Meghee Joan
 Mcguire Diana
 Memonagle Frank D
 Mcquaid Sean
 Melito Michael
 Merlo Daniel
 Metro Protective Serv
 Midatlantic Lubes LLC
 Millsap Virgil G
 Mitchell Lisa M
 Moore Daniel T
 Morris Margareta
 Moyer Cory
 Mro Corporation
 Mueller Paul W
 Murphy Diane E
 Murrow John P
 Mutter Harold P
 Nagle Margaret, James
 Nair Simran
 Nascent Hub LLC
 Negron Lauren
 Nextg Networks of Ny Inc 22
 Nguyen Linh
 Obrien Christopher G
 Obrien James
 Obyrne Peter J
 Ohara Omar M
 Okunoye Leah
 Olawoore Olufemi J
 Olson Harry
 Oneill William
 Oshinsky Siobhan
 Owens Elizabeth A
 Palan Rohan T
 Palopoli James
 Paravaty Harriet
 Park Young C, Soon M
 Parrack Audrea
 Patel Desai Swati
 Patel Swati
 Pathway School
 Patrylak David
 Pdc Pharmacy
 Perna Richard
 Peters Markus
 Pharmasci Partners LLC
 Phila Freedom Valley Ymca
 Piazza Family Limited Partners
 Pile Stephen
 Place Amanda, David
 Pinton Charles
 Plotts Joyce A
 Poloway Nicholas
 Polowczuk Jessica
 Pontaski Amy J Est
 Presbyterian Ministers Fund
 Prietz Mary
 Procura Management
 Ptc
 Pulley Shayna A
 Quest Diagnostics
 Quigley Elizabeth Est
 Rad Vision LLC

Ramsey William J
 Rayner Mary K
 Reed William Est
 Remis Allison Mary
 Remissmigo Virginia Mcglinchy
 Riccioli Family Partnership
 Rizzuto John M II
 Roberts James E
 Roberts Scott
 Rosini Jerri
 Rouillot Louisa M, Victor
 Rudakevich Carol Caruso
 Sajan Anu
 Samson Paper Co
 Samuels Annie
 Santiago Enedina
 Saurman Ruth J
 Saylor Charles
 Schoenwetter Hilda K
 Seaman Maria C
 Sharma Chetan
 Shaw David J
 Sheffer Christopher
 Sheldon Charles
 Shelton Debra
 Shiavi Ann M
 Sin Alicia
 Sipio Raymond A Est
 Smith Antoinette A Est
 Solid Waist Svcs Inc
 Spencer Margaret J
 Srivastava Amol
 Stemple Catherine E
 Stine Karen V
 Stiteler Mary
 Stockel Albert
 Strouse James S
 Subbaratnam Kaushik
 Sundaram Reej
 Swartz Charles Jr
 Tang Lijuan
 Team Abby Foundation
 Teel Andrew R, Kristy
 Tepper Kenneth
 Testaiuti Lynn
 The Neuropsychiatric Grp
 Thomas Creswell
 Thomas George
 Titzel Eleanor
 Todd Jane D
 Toulson George R Jr
 Town & Country Improve
 Trump Contracting LLC
 Trust of Antoinette F Santoro
 Tucker R Louise
 Turlapati Venkata R
 Union Mining Co Inc
 Vazquezgallegos Christi
 Villar Steve
 Walsh Kevin T
 Warmkessel Naomi E
 Washburn David G
 Waters James J Jr
 Waters Lydia
 Weber Manfred
 Wells John
 West Jeffrey K
 West Philadelphia Orchestra
 White Loretta L
 Wigand Dawn T
 Wilford Barry S
 Williams Anthony A
 Williams Robert R
 Williamson Jessie
 Wilson Joseph
 Wismer Jennifer
 Witzel Josh A
 Woo Duk K
 Woodson Corey
 Woot Services
 Xavier Marta
 Yang Tao
 Yang Zhongqin
 Yarzabek George J Jr
 Young John R Jr, Frances

19404
 Arkoosh Shapiro
 Fornance Physicians Svcs
 Marchese Leah M
 Montgomery County Pennsy
 Montgomery County Sheriff
 Norton Michelle L
 Pastva Mildred Z, John G
 Servicemens Assoc of Norristown
 Sillars Charles H
 Treasurer of Montgomery Co
 Williams Michael C

19405

Adwoa Coleman
 Bedio Frank
 Berg Affiliates LLC
 Bray Isaiiah
 Brunovsky Peter
 Carroll Phillip, Henry
 Clemens Robert
 Commerce Bank Na
 Costello Mary
 Cygal Lottie M
 Etransit
 Frymoyer Doris
 Gambale Jason R
 German Marvin
 Gollnick Robert
 Iannone Gilda Est
 Insurance Auto Auctions
 International Facility Serv
 Jernegan Ryan
 Keenan Kevin
 Kohut Peter M Jr
 Koresko John J
 Leo Christian T
 Lesin Dmitry
 Los Arcos Mexican Rest
 Mcgrory Margaret
 Nagar Zuriel
 Nahrgang Cheryl
 Pagano Joshua
 Pantino Trucking
 Peregrinadelatorre Edgar
 Powell Terry Jr
 Quinn Edward T, Sandra
 Rizzo and Assoc Inc Welf
 Roop David
 Rush Mandy L
 Saviello John G
 Sehaibani Mohammed
 Smith Paul
 Tri State Financial Group
 Weber Carly
 Welsh Jennifer L
 Wu Dong
 Yatsko Eileen

19406

1 800 Got Junk Norristown
 100 Centre Avenue Condominium
 1998 Lerman Family Trust
 Abh and Sm Reliable Transp
 Academic Urology of Pa L
 Achievenext LLC
 Addis Intellectual Capital
 Adhikari Karan
 Advance Custom Promotions
 Aerva Anusha
 Ag Administrators Inc
 Aggarwal Meena
 Aguilarloeza Gabri
 Ahmad Saeed
 Ahmed Syed
 Alchemi Healthcare LLC
 American Reading Co
 Amerigas Propane
 Ardmore Crossing Townhomes
 Arkema Clear Lake Pasadena
 Arkema Crosby
 Arlene Kanuck Decendents
 Array Healthcare Faciliti
 Artania Optical
 Artwell Rodrick
 Asai Moto
 Assetpro Management Inc
 At & T
 Atkin Marjorie I
 Avampato Daniel P
 Baron Laura
 Beggs Gregory
 Beyond.Com
 Bhatia Bhavnita
 Bhattacharjee Saurabh
 Binswanger Management Corp
 Blankenship Donald A
 Bnp Paribas Arbitrage 570
 Bnp Paribas Securities Corp
 Bny Mellon Pfc
 Brady Clyde A III
 Bridgestone Americas Inc
 Bradley Bonnie
 Broadview Networks
 Brodin Skyler
 Brooks Advertising LLC
 Brooks Heather Lynette
 Buchanan John M, Ann H
 Buhezo Ana
 Bundalian Joseph
 Byrne Kristin
 Campbell John
 Capital Corp Hallinan
 Carmax
 Carson Patricia N

Casey Hugh
 Ccm Consulting Inc
 Center for Neurological and Ne
 Centre Theater
 Cervantes Martina
 Chavarin-Haro Martin E
 Chellapandi Austin
 Chinni Nripen
 Cho Isabel
 Clark Allison
 Clinton Jamaal
 Cloud Parts Electron
 Cocoros George
 Coleman Laverne
 Combustion Engineering
 Connolly Wells & Gray
 Conroy James F
 Constant Bernadette K
 Contessa Drew
 Cordero Ernestina, Frank E
 Corporate Ins Cons
 Crosson Elizabeth
 Cruz Nicolas G
 Csl Behring LLC Biweekly
 Cslb Holdings Inc
 Davidstea
 Davis Kevin C
 Deans George T
 Decaro Kathryn
 Del Valley Fnel Grp
 Delaney Helen E, Barbara
 Delaware Valley Financial
 Devon Management Hol
 Devon Medical Inc
 Diliberto Robert C
 Doi Yohei
 Dougherty Susana
 Dubinsky John M
 Dylan York
 East Coast Power Volleyball
 Ebrahimidaryani Narges
 Elarbi Nabil A
 Ellenzweig Assoc f Pennsy
 Evian Sonia
 Faidley Christina
 Faison Matthew
 Farrell Cynthia J
 Fernandez Melanie
 Fink Glenn
 First American Title Ins
 First Cornerstone Bank
 Fix Chelsey
 Foley Timothy
 Fuma Filip
 Fundamental Administrative
 Ganey Peggy H
 Gannon Ernest D
 Genomind Inc
 Gigliotti Marian A
 Gill Jindero
 Ginnona Emily M
 Giova Felix N, Anna M
 Gm Vansciver
 Golding Brian R, Ruth A
 Golding Richard
 Graham Phillip D
 Granger Samuel
 Green Allison
 Green Badge LLC
 Green Nathan
 Gremminger Nick
 Griffith Robert
 Grigsby Charles J
 Gsi Commerce
 Gurusamy Shunmugapr
 Hall Grace L Est
 Hashemi Nooshafarin
 Heather Carey
 Hill Denise Lynn
 Hillsharif Rhonda L
 Hoch Karin
 Hope S Cookies
 Ieg Commerce
 Ideki Karim
 Inicki Robert A
 Image First
 Imagefirst of Atlanta
 Imagefirst of Chicago
 Inniss Elliott F
 Intellectual Properties Research
 International Mobile Machines
 Irwin Leighton Inc
 Izadi Mahtab
 Jackson Frederick
 Jacobs
 Jacqueline D Ferguson Trust
 Jaffe Ashlee Md
 Jms Constructors Inc
 John Middleton Inc
 Jones Deanna
 Judge Audio Visual Solutions
 Kallioras Pegi

Kang Joseph T, Shujen
 Kanuck William A
 Kasander Muriel, Ted
 Kasander Theodore, Muriel L
 Kass Sean
 Keen Ryan A
 Kennedy Debbie C
 Kenneth J Varano Inc
 Kerins Joseph L, Donna M
 King Leila C
 King of Prussia Hampton Inn
 Knowledgestart
 Krajnik Stephen, Emily
 Kreiner Bernard N, Helen M
 Kulkarni Rajendra
 Kumar Ashish
 Kunder Rahul Kunder
 Kuo John
 Lansdowne Steel & Iron Co
 Larson Victoria
 Lattanze Andrew D, Marie C
 Lauer Carrie A
 Lawrence Maria S
 Leap Frog Hotels Valley Forge
 Leister Donald
 Levin Sidney
 Libby Robert E Dr
 Lightkep Dorothy Est
 Lipton Elizabeth, Martin L
 Liviou A
 Lock Mane LLC
 Ltl Holdings Inc
 Lukowski Timothy M
 Lynch Christopher
 Maaco Enterprises Inc
 Magos Sylvia L
 Mainstay Suites
 Malik Mahendra
 Marchiano Susan M
 Marino Susan
 Marjorie I Atkin Trust
 Maurnstein Marjerie B
 Mazzi Pamela
 Mba Rt LLC
 Mcdermott Kevin P
 Mcdermott Michael Patrick
 Mcgeehan William
 McGinley Charlotte Josephine
 Mckenna Michael
 Mdia Management Inc
 Medipendant of New York
 Medrisk Epo
 Medrisk Inc
 Medrisk Refunds
 Meoli Helen
 Minnich Laura
 Mitchell Diana
 Mitchell Sheree
 Morales Mercedes Alef
 Morella Helen
 Morrissey Thomas
 Moskowitz Albert Est
 Mott Richard A
 Mueller Amanda
 Muller Jonathan
 Nalbantian Aram M, Barig, Thomas G
 Nalluri Sobha
 Nayak Gaurav G
 Network Plus
 Nextg Networks of Ny Inc 22
 Nextg Networks of Ny Inc 91
 Nibbs Janna Ms
 Nicklas Associates Inc
 Novak Erica
 Nuclear Regulatory Comm
 Nunemaker Steven
 Nx Utilities LLC
 Odonnell Kimberly A
 Odor Tech
 O'Neill Properties Group
 Pd Fisher Group Inc
 Pearl Abstract LLC
 Peashock Wanda C
 Peravalli Krutharth
 Perry Andrea K
 Peterson Agnes T
 Philadelphia Gear
 Phipps Calvin J
 Pingle George E
 Plisinski Brothers Inc
 Point at Newtons Landing Condo
 Porst Otto V
 Pourvahabi Ali
 Presbyterian Childrens Village
 Prince Michael
 Psi Pharma Support Am
 Psychic Infinty Life Coach
 Pulitzer Lilly
 R World Energy Soltions
 Record Trakinc
 Red Lobster 778
 Redi

Rise Gym LLC
 Rittenhouse Book Dist
 Rivardo Daniel M
 Rma of Central Pennsylvania
 Rodenbaugh Jason T
 Rodriguezfebus Andres
 Rosenberg & Parker
 Rosenberg Harry C
 Saha Anik
 Sandora Albert
 Sarah L Rubino
 Select Event Rentals
 Select Physical Therapy Holdin
 Sentry Surgical Supply
 Sethu Vishahan
 Shah Parri S Estate
 Shakeel Hassan
 Shapiro Denardo Ll
 Sharif Shamsud Din
 Siew Pearl
 Singaparam Suresh
 Singh Garima
 Singh Ritv
 Sirsi Sachin Sudheendra
 Sivan Barbara M
 Sivaprasad Hari
 Smg
 Smith Charles E
 Smith Melissa M
 Smooth Fitness
 Sodexogsk Noncore Upum
 Southern Wine Spirits Pa
 Sparks Eleanor W Est
 Spencer Janice
 Steedley Tasia
 Stefanacci Paul
 Stephen J Wilson Rev
 Stratton Mid Cap Value
 Sukhu Clifton
 Sullenberger Carolyn K
 Supply Force
 Swartz Margaret B
 Sweet Fields Inc
 Szeles Peter
 T G I Fridays 0701
 Ta Operating LLC Monthly
 Tanenbaum R
 Td Bank Na
 Teixeira Richard B
 Telerx Marketing Inc
 The Mckernan Corp
 The Pennsylvania Grp Inc
 The William T Mckee Cons
 Three Piece Entertainment
 Tich David F
 Total Custom Contractors
 Tozour Energy System Inc
 Tr Brenda S
 Traylor William J
 Trion Group Inc
 Trisick Theresa M
 Trofa Patrick
 Trustee Delval Equipment
 Tumminia Anna
 Turosinski Kathleen
 Tyagi Sandeep
 Ugi Holding Company
 United Phosphorus
 Upsher E, S
 Valley Forge National Hist
 Valued Cardholder
 Vencore Inc
 Verma Deepti
 Vo Tracey
 Wagner S Cahil
 Wang Jinlung
 Wang Wei
 William Tennent H S Class of 1991
 Wilson Stephen J
 Womens Health Care Specialists
 Wright Harold
 Yang Liming
 Yin Xiaoping
 Yuen Johnson, Julian A
 Zebrowski Joan Est
 Zecca Brian
 Zheng Xiuhua, Yiwen, Yubao
 Zhu Jiangyun
 Ziebis Morgan

19407

Barbieri Edward A
 Edward Barbieri MD
 Paravati Catering Group

19409

Frederick Charlotte A
 Gambone Bros Construction
 Ideal Practices LLC
 Markovich James J, Joan
 Ua 5 20 96 Jjm & Jm Family

19422

Adegoke Funmilola D
 Aetna Attn K Mnisser
 Aetna Insurance Co
 Aetna Us Healthcare
 Aetna Ushc Golden
 Air Products A&J Healthcare
 Allen Dean
 Allergy & Asthma Specialists
 Amelia Earhart Lockwood Tuw
 Annodyne Inc
 Ar Resources
 Art Directives Inc
 Ashford Talicia L
 Ashton Shirley M
 Auten Donald R
 Bagnell Thomas J Jr
 Bailey Steven
 Baker William
 Ball Vicki
 Balvihar Plymouth
 Barajas Jose Ramirez
 Bean Shawn
 Beller David
 Beller Stanley W
 Belsterling Charles A
 Bennett Lewis R
 Best Electric Motor Co
 Beth Bolton Beneficiary
 Beynen Andrew C
 Bimson Ronald
 Bleznak Ronald
 Blue Bell Dental Associates
 Blue Bell Elementary School
 Blue Bell Orthodontics
 Bolton Beth
 Brasher April
 Butler Edmund P
 C&D Technologies Inc Reynosa
 Cahill Joseph
 Cahill Matthew
 Cannizzaro Scott M
 Capaldo Kierstin
 Carabello Jo Ann
 Carsy A Missett Gft Trust
 Certainteed Corp
 Chang Chul H
 Charlton Jane B
 Chen Ling
 Chipollinalva Melissa
 Chitrapu Prabhakar R
 Chitturi Ravindra, Abhinav
 Chuang Hsuan Hao
 Cirbus Kristin, Edward
 Coachi Daniel P
 Commercial Misc
 Condello Laurie C
 Constable Sarah
 Cooley Stephen L, Atchara
 County Line Quarry
 Cronin Suzanne S Exec
 Dai Teresa Shuchuan
 Dangelo Edward L
 David Peter
 Detera Gabrielle D
 Dierolf Robert O
 Dinunzio Mary
 DO Laurence Cramer
 Dominick C C Lockwood
 Dovzhikov Andrey
 Dukes Edward D
 Emmanuel Insurance
 Ertekin Lale
 Estate of Mary Zupko
 Fernandez Guillermo
 Franklin Growth Partners
 Freedom Communications
 Gage Ebony
 Gangloff Susan A
 Garvey David
 Gilliano Tina Marie
 Global Unitek
 Goldenberg Kenneth N, Anita B
 Greater Montgomery Settlement
 Guerrini Peggy
 Han Jiyeon
 Harris Greg
 Hayes Cynthia
 Hayes Kellie A
 Henkels & Mcooy Inc
 Henkels Mcooy
 Hessler Sophie I, Stacey M
 Hinson Kate A
 Ho Chih Chu
 Hub International Northeast
 Hub International Pennsylvania
 Hub Intl Northeast
 Hughes Anna
 Hwang Jae C
 Imperiale Kristen N
 Innovative Systems Assoc
 Intl Chance Enterprises

Jackier Susan
 Jang Gi Y
 Janzer Raymond
 Jeong Mun Seong
 Johnston Melissa
 Joon Hyoung
 Jws Gravers LLC
 Kahn Mark
 Kalra Akanksha
 Kasper David Andrew
 Kaye Samuel Bernard
 Kearney Michele, Ralph
 Kelly Thomas Est
 Kencrest
 Kendall William R
 Key Danielle
 Knotts Deborah L
 Knowlestuchman Margaret
 Landero Alfredo
 Lashinger Joseph, Lauren
 Lawrence Looby
 Lee Arvin
 Lee Asya
 Lee In B
 Lee Mi Sook
 Levin Samuel
 Liberty Mutual Insurance
 Lockton Companies LLC
 Logan C Missett Gft Trust
 Loshiavo Lauren
 Louka Heather
 Mack James D
 Maman Yoram
 Marks Julie
 Marquis April
 Mary F Missett Gft Trust
 Maxx Health Inc
 Mayers Janiya M
 Mayoseitz Media
 Mcgrath Robert
 Mckinney Robert
 Mechergui Marwen
 Mignogna Rachel L
 Miller Ryan
 Mitchell Shannon
 Montgomery Management
 Morrison Joe
 Msm Patient Services
 Mueller John
 National Ip Rights Center
 Neal Christina B
 Nemirovsky Leslie
 Noh Hye K
 Normandy Development L P
 Nugent Lenore J
 Odonnell Linda
 Paek Eun K
 Paladin Consultants Inc
 Palpod LLC
 Pan Guorui
 Park Jong
 Park Kun B
 Partridge Nancy C
 Penn Land Fill Gas Co
 Pensa Danielle A, Zachary W
 Philadelphia Committee Fbo
 Pierantozzi Arlene
 Police And Fire Feu
 Popoli Engineering 401k
 Posse Walsh Buckman Van Buren
 Price S
 Program Brokerage Corp
 Reeves Maryellen
 Reimert Carol R
 Rice Hackett Maxine
 Ritter Anne
 Robert F Turk Estate
 Roberts Dorothea
 Rosato Stephanie
 Rosenberg Ira
 Rosoff Richard
 Ross Edward E
 Royal Bank America Leasing
 Salzmann Jacob A
 Sandoe Menga
 Sarkar Mitrabaran
 Schenker Linda G
 Schiller Eleanor M
 Schuman Rochelle
 Schwarcz Harriet B MD
 Schwartz Joshua
 Shinn Kevin C, Hye K
 Simpson Eileen M
 Singh Aditya, Ajit
 Sives Sheila M
 Smith Patricia, Ronald
 Solomon Richard, Donna
 Sorkin Leslie
 Spatz Thomas
 Sterling Richard H Dr
 Stimmel David
 Stinger Mary H

Stoffa Jennifer
 Stys David J
 Sunhae Yae 2014 Trust
 Sunhae Yae Special Needs
 Sutherland Roberta
 Taglienti Anthony
 Tasa Group Inc
 Tmi Allentown LLC
 Total Custom Homes
 Truchan Donald
 Ua 10 07 93 Mark Kahn Trust
 Unitek Usa LLC
 Urology Hlth Special
 Us Healthcare Aetna
 V Comm LLC
 Vollrath Lori
 Walton Search LLC
 Wang Ya Wen
 Weichert Closing Services
 Welex
 Wells Fargo Dealer Services
 Willig Anne
 Wisler Pearlstein Talone
 Worldwide Environmental
 Yae PiJo
 Yager Stephen, Steve
 Young Adjustment Co
 Yu Hyun W
 Zaharchuk Susan
 Zhang Lin

19423

High Reach Co Ltd
 Morton Stacy

19425

Kundaveeti Sridhar

19426

Nickel Sandra
 Aaron Schell
 Abudayya Ali A
 Accellent Orthopedics
 Adt Security Services Cor
 Aiman Meghan F
 Allum Jason
 Almanza Melissa Y
 Amol Dixit
 Anderson Julie
 Arroyo Edwin
 Ashokvardh Gunaganti
 Asim Nabeel
 Ax Malin
 Bailey Craig H
 Bardsley Irene A
 Barrison William J
 Belsito Michael J
 Bennettoth Kathrine
 Berdosh Joseph J III
 Boccella Kevin, Dana
 Bonsu William O
 Bowser Claudette
 Brems Brent A
 Brennan Thomas J Jr
 Breslin Kathleen A
 Bryantbrown Ellen
 Burke Martin
 Buxton Deanna
 Camponovo Rosemary L
 Capuano Stephen
 Carl Robert E
 Chang Dayung Y
 Cheke Deric R
 Cheng Xiaoxiao
 Cherry Zachary
 Chiccarine Louis
 Clauson Guy
 Clay Julia M
 Claycomb Gerald T, Judith H
 Cole Aprille
 Collegeville Dental Assoc
 Collegeville Pediatrics
 Cook Paul
 Corbett Karin
 Corleywallin Christine M
 Crowe Robert A
 Cummings Charles E
 Curry Patrick C II
 Czarnecki Walter
 Daly Gerard A
 Daniels Benjamin
 Darcioprete Jean
 Davincis Pub
 Delisi Sharon
 Dellabarba Dawn
 Detwiler Ronald
 Do Khanh H
 Douglas Robert
 Duffy Patrick
 Duffy Sean
 Errington Margaret E
 Feather Vernon L

Florentine Lawrence J
Fis Business Systems
Fisher Dorothy M
Fleming Robert
Frazier Lauretta Est
Gabbadon Neil
Gaskins Sarah
Geday Marta
Gelet Nicole
George Wendy A
Grabfelder Andrew
Graham Mary Louise
Grama Tobie
Greenberg Patricia A
Gross Tiffany A
Habarth Gerald M
Hallman Paul I
Heberlein Wendy
Hebert Regina A
Helenski Bryan
Hertzog Heather
Hillegrass Jessica Shellaway
Horgan Kimberly
Houseal Aaron
Huber Benjamin
Huff Valerie
Huinac Rony Pascual
Hull Kimber L
Iron Mountain Information
Jackson Bernadette
Jankun Kathy Tacchino, William F
Johnson Roland A Est
Jordan Roy D
Joseph W Baran Irr
Kaishta Sushma
Katti Anita
Keating Louise M
Keen Gary R
Keffler Regina A
Kehler James G IV
Keller Alden
Kenney Sean
Kessler Christine
Kramer Lauren G
Krauss Wyatt
Kundavenkatasubba Ankireddy
Kyryk Stephen W
Lake Region Medical Inc
Lee Wilma P
Lembek Thomas
Leon Ardemendo
Lepine Tabetha
Lewis Jameson
Li Mei
Life Tree Pharmacy Serv
Littig Lori G
Lizellwagner Carol P
Lochetto Gabrielle J
Lombardi Jason
Long Savannah M, Landyn M
Low Martin R
Lowe Joseph A
Lowe Marybeth E Est
Lowry Jeffrey, Nancy
Lutz Suzanne
Lyon Roberta B
Lytle Lisa
Madison Providence 24511
Maida Betsy J
Mantey Andrew J
Mari Al Auto Body Inc
Marinucci Jennifer
Marshall Jessica
Martin Donald
Matias Lisa Sue
Matteo Jeff
McCormick John F
McCorristin Lawrence
Merced Edna
Miller Jack C
Mortimer Thomas R
Mullen Stephanie
Murphy Daniel J
Nagel Margaret Est
Nestor Sarah
Neurologic Health As
Neveil Jennifer C
Nichols Mary G
Norman Hannum
Obrien Kylie
Odonnell Jennifer
Olaleye Adenike
Oracle Diag Lab
Ortega Jaime A
Ott June
Panchatcharam Nirmala
Parfitt Ryan K
Paris Patricia
Parks Na Shay
Patel Jagdishwar R
Patel Samir A
Paul Olivier

Pauzano Brigitte, Michael
Pearson Joseph T
Perea Maurice L Est
Pfaff Gregory
Phelan Elizabeth
Philip J Tarpinian & Helene M
Pnci
Poot William J III
Popelarski Amanda L
Providence View Condo
Putera Laura A
Quest Diagnostics
Quest Diagnostics
Ragin Kelley
Rahns Constr Materia
Rankowski Stanislava, Regina M
Reddbar Group
Reese Nicholas, Jenna
Rich Lisa
Richard A Defalco II & Amy E
Ridge James H Jr, Joan E
Rigler James
Robbins Colleen
Roberto Andrew P
Rock & Roll After School
Rottler Thomas
Rozecki Eric
Ruggiano Matthew
Ruggiero Funeral Home
Rusinski Walter
Salamone Nicholas
Santangelo Mary Ellen
Sauer mann Morgan E, Benno
Schantz Chelsea
Schmidt Victoria L
Schulte Donna L
Seeley Eric S
Sei Datacard
Seitz Joseph
Sellman Virginiaanne
Service King
Seymour Jennifer
Shainline Richard
Shallyn T
Shan Ling
Sheerkhan Areej
Showell Cristol S
Shree Brahmani Inc
Sierota Patricia A
Small Lester
Smith Brandon
Smith David J
Spinal Care LLC
Subramoniam Mahadevan
Szakal Mark, Julie P
Tedesco Steven
Tolan Erin
Toll Brothers
Tosco Anthony
Towne Andrew F
Tps Logistics
Tracanna Stephen
Trappe Family Eyecare
Trattoria Italiana LLC
Tspiras Seraphim A, Patricia
Tts Home Preservation Realty
Turosinski Kathleen, Richard
Tuturice Philip
Tyrell Francine, Michael
Vasavada Yash
Voight Lisa
Wadsworth Alicia
Wallace James V, Lucy A
Wan Anna
Warmuth Philip L, Kayla M
Watts Jennifer
Weintraub Jeanne
Widman James
Widney Stephen
Wilby James
Wilmot Mary Ann
Woods Yazmine T
Wright Clinton
Wright Lonnie
Wyeth
Zhao Chao
Zhu Xinghui

19428

100th S Llc Pau
83-93 S Landowne Ave Lp
9dots Management Corp
Abbott Nicole
Aetna
Air Products Healthcare
Alliedbarton Security Serv
Amerigroup
Amerihealth Caritas Dist
Amerihealth of NJ Claims
Amerisourcebergen
Ameys Frank P
Anago Franchising Inc

Anglin Andrew G
Ar Cash Customer Systems
Armour Pharmacy
Asplundh Christopher B
Astm
Astm International
Avalon Breezes Dev
Baba Takashi
Barnhart Rachael
Barr Gaza E
Barrett Anne
Barrow Lalisha
Bavuso Dana
Bender Theresa
Bensalem Township
Big Hill Bayou Emergency
Biocompatibles Inc
Biopharm Automation Consult
Blake Medical C
Blue and Grey Emerg Phys
Bolognese Michael B
Bonnieve Elizabeth
Borough of Conshohocken
Borzelleca Craig
Brash Jeffrey
Brett Suzanne
Brixmor Operating Partner
Broadway Penn Mutual
Bugg Melinda S
Burger Monger Willow Grove
Caci Inc
Cammack Tracy
Campbell Kenneth T
Cardionet Inc
Carpenter Jennifer
Carter Brenna T
Castro Isabela
Cbc Settlement Funding
Center for Advanced Ortho
Ch Medical Pbc
Christou Mike
Ciammetti Pasquale, Mary T
Citibank
Clabo Richard
Compendium Pathology
Conicelli Toyota of Conshohocken
Conicelli Toyota Rental
Connolly Health
Connolly Healthcare
Connolly LLC
Coogan Justin J
Cornejozhagui Diana L
Coston Alma L
Cotiviti Healthcare
Cotiviti LLC
Crawford Advisors LLC
Crew Towing of Pa LLC
Crowder Carl E
Cruz Cesar
David Kory T
Davis Anthony Rex
Davis Danielle
Delucia Jeffrey R
Dena Franciotti
Dermone Dermatology
Desantis Ralph V, Ralph J
Destolfo Karl
Dingerdissen Brian
Dominica Carolyn R
Dreamstate Solutions LLC
Duke Baltimore LLC
Durkin Michael
Early Elizabeth
Edgen Murray Corp
Emanuel Tire of Virginia
Empire Pharmacy Services
Empire Schuylkill Lp
Entourage Enterprises
Esposito Daniel
Fasciano John
Feldman Edward J
Feldmann Rebecca
Ferst Linda
Flynn Thomas S
Franzoni Marc
Frederic Weinberg & Assoc
Frederick John Fisher Ins
Frederick Mary T
Frees Valeri
Fsed Seabrook
Furtak Brian
Gallagher Andrew
Goethals Ryan
Gomes Carlos
Gottshall Donald L
Graham Mark
Granville Jeffries
Green Kelly
Greenberg Matthew D
Gubeno Ann G
Guess Nicholas
Haislup Andrea

Harris Corey C
Hawaz Mary
Hemerly Sonia R
Hill Brittany
Hill David
Hodges Vincent A
Hohlfeld David M
Hometown Auto Service
Hornell Steve
Ikea Holding Us
Ip9mf Falls Run LLC
Jacobs Engineering Group
Jamison Timothy R
Janumpally Shravan R
Januzelli Frances J
Jaroshwolfe Adina
Joyce Persofsky
Jurez Francisco
Judge Technical Serv
Kalariya Jill
Kane Matthew
Keen Jason
Keen Jason
Kharboutly Kareem H
Khazanchi Ayushman
Kirsch Lawrence T
Kobuszewski Mary I
Kroger
Kubas Genowefa
Kure Pain Management
Lacreta Sean
Larcenese Debra
Larcenese Orlando
Larkin Paul G
Laura Conicello Laura S
Lee Clementine C Est, Elbert H Adm
Lee Jaekil
Lee Jennifer
Light Parker Furniture Co
Littleton William
Liu Ping
Love Kevin
Lu Yuru
Mack Landscape Management
Maguire Lavinia
Maksymowych Andrew
Malason Maureen P, Scott W
Manchwo August
Manole George M
Mark of Distinction Inc
Marlin Edna M
Marshall Edward S
Martin Alexis D
Mascioli Lawrence M, Maureen P
May Arts
McCloud Timothy, Kimane
McGhee Barbara
McGrath Charleen
Mchugh Joseph
McLahan Craig
McNiff Serena
McQuirns Kristina
McQuirns Marie
MD Aligne LLC
Mercy Catholic Medical Center
Mercy Health System
Michael J Salomskas
Mignogna Roseann
Mill Road Entertainment Inc
Miller Mason & Dickenson
Miller Mason Dickerson Annuity
Minnick Kathleen M
Mohammed Mary
Moon Seongwoong
Morabito Karen
Moran Andrew Thomas
Morrill Christopher
Mosakowski Nicholas, Denise M
Moses Christina
Msuf Value
Murphy David F
Murray Bernard J III Est
Murray Catherine A
Murray Jaclyn
Nationwide
Nelson Jennifer A
Newhard Megan
Newman Makenzie L
Newtown Square Jv
Nicoletti Megan
Novoshelski Shaun J
Oakley Jennifer
Obsidian Investments Lp
Oliver Tyrone Pulver Corp
O'Neill Vincent P
Oshaughnessy Daniel
Pacher Mark Anthony
Pachioli Danielle
Pakina Kristina
Partners Rosemont I
Patterson Andrew
Pavia Robert

Peoples Commerce
 Petka Edward J III
 Pierotti John P
 Pizzi Lauren M
 Pq Corp
 Provider Services Refund
 Provider Service Refund
 Public Irish Pub LLC
 Putsch Sarah
 Qrs LLC
 Rdp Technologies
 Rebates Com LLC
 Reddy Suhas
 Regan Brian W
 Reimbursement Technologies
 Reimer Stanley J, Stella
 Repetto William A
 Retizos Harry
 Rki Contractors Corp
 Ronan John J
 Ruvane Joan S
 Sabia Dominic
 Sadecki Kathryn
 Safari Montage Lib Vid Co
 Saladworks Inc
 Sarfaraz Hamed
 Savvy Market Place
 Schaeffer William
 Schatz Anna M
 Schatz Rudolph J
 Schmoyer James, Debra
 Scollon Robert Est
 Seelinger Karen
 Sheridan Hugh G
 Shi Songtao
 Shop Runner
 Shree Brij Inc dba Lukoil
 Simms Mark
 Slatowski Keith
 Smg Food & Beverage
 Smg Food and Beverage
 Social Service Providers Pg
 Soppick Joseph
 Spinelli Mary
 St Agnes Medical Center
 Stovall Thomas L
 Supplee Estate David J, David J Deed
 Swaffar Diane
 Sweet Mary
 Tancini Barbara
 Taylor Alyssa
 Teeters Amy L
 Tm Group Graphic Services
 Tmg Health Inc
 Tri State Hvac Equipment
 Tristate Hvac Llp
 Troland Daniel
 Trustees Comprehensive Counseling
 Trustees Richard P Fitzgibbons MD
 Tsoubanos Alyssa
 Tyson Kevin
 U I T of Mary Ann Francis
 Ubs Financi Al Services
 Uler Joseph
 Unique Indoor Comfort
 Universal Building Maint
 Van Frederick
 Verus Group LLC
 Voya Financial Advisors
 Vuong Hung
 W I P S S Products Inc
 Ward David
 Weiss Donna
 Whipple Nicole
 Williams Belinda
 Williams Cora L Est, Cora Levana
 Wireless Destination
 Wizdo Sarah
 Wolfington Eganne S
 Wood Mary
 Wosczyzna Richard
 Wright Teresa, Carl
 X Fund Properties
 Zarra Cory
 Zheng Jingwen
 Zuefle Louise

19430
 Bielawski Chester

19435
 Bingham Rosemarie C
 Dimino Ronnie
 Russell Wallace H, Donna L
 Wells Mildred H, Floyd B

19436
 Bryant Barbara C
 Craig Jean
 Crozierfitzgerald Giavanna
 Eloise I French Rev Liv
 French Eloise I, David T

Jenkins Yvonne D Est
 Lovitz Ann
 Medermott Martha L
 Mcdonnell Robert
 Seltzer William
 Skinner Stuart M
 Stewart Carolyn S
 Thomas Victoria C
 Wessel Barbara

19437
 Doskicz Lana
 Downs Robert J
 Eichberg Mike
 Gold Andrew
 Gorman Marietta T, Thomas E
 Hamburg Gerald
 Lillis Finn
 Marc J Medway MD
 Philip George
 Robert and Eileen Shaner
 Trisquare Camp Assoc

19438
 Antonazzi Arlene
 Ayad Ashraf
 Bain Ilene
 Barrera Ronald W
 Barressi Pamela
 Beau Monde Group
 Bell James A
 Blau Scott
 Bonaparte Rodney R
 Bonner Thomas
 Burk Lorne C
 Chen Chia J
 Connolly James B
 Cornely Bridget S
 Creciunvirgilio Tamberly
 Crooms Kamrin L
 Croyle Evelyn E
 Damato James D, Sandra
 David Randall Assoc
 Demarco Steve A
 Devine Mary Ann
 Dize Natalie
 Do En
 Dooley John E
 Eifert Howard M, Marie L
 Emig David J
 Emm Insurance Inc
 Emmons Jonathan
 Eriksen Paula B
 Evans Barbara
 Fitzgerald Derek B
 Fortino David C
 Free Excel Help
 Friedman Realty Group Village
 Frost Emily M
 Fynes Denise
 Gaskill Robert
 Genesis Clinical Research
 Gill Alicia F
 Giovonizzi A Frank
 Gordon Barbara A, David A
 Graff Robert P
 Gular Karen A
 Harleysville National Bank
 Harner Verda M
 Hartman Kathleen
 Hartzell Sarah
 Harvey Kaelin
 Hauck Thomas M Sr
 Hazlett Douglas
 Hirth Laura
 Hnc Reinsurance Co
 Holmes Brenda L
 I T Landes Son Inc
 Joseph Fischetti Inc
 Kaminsky Sergei
 Khandaker Suriyah
 Killinger Kathryn
 Kim Yuntae
 Kline Leigh Ann
 Krady Daniel M
 Kramer Stacy
 Krishnan Natarajan Ira
 Krumm Allen C
 Latsko Michael
 Lezynski Jerome, Anne
 Loizeaux Kathryn
 Lopez Lenore F
 Lukin Robert
 Malm Kimberly
 Manning Thomas Jr
 Marcor Service Inc
 Marczak Jing
 Martech Medical Products
 Martinez Bryon P
 Matthews Jewell
 Meginty Donald P
 Merial Customer Valued

Meyers Kevin
 Milligan Robert, Doris
 Miranda Nabor M
 Morgan Dorothy M
 Muldoon Kathleen F
 Muniyandi Balamurugan
 Murawski Michael, Lauren
 Mutz Aletta H
 Nasta Priyanka N
 Nationwi Inc
 North Richard
 Nunezdavis Rosemary
 Pecora Chemical Co
 Polowczuk John
 Ponticello Cheryl
 Quigg Colin
 Rapp George
 Rees Mary E
 Richman Rachel A
 Robitaille John
 Scheetz Linda E
 Schmittinger Concetta
 Schneck James
 Select Veal Feeds Inc
 Seniors Helpers Lansdale
 Smart Ann H Est
 Speacht Charles R
 Spier Dominic
 Staas Robert J
 Stanley Aren
 Strauss Harold & Strauss Stewart
 Sutliff R
 Ta Salemmo Trucking
 Thomas Alexis
 Thron William
 Tief James M
 Vanguard
 Vankemenade
 Vardy David B
 Verda Harner Est
 Walsh Jeanette A
 Windstar Investments
 Xm
 Yantosh
 Yetter Michael B
 Yoder Kenneth

19440
 133 East Main LLC
 Academy Head F
 Akanda Zibannasa, Mohammad
 Anderson Tube Co Inc
 Barrow Paul J
 Behm Jennifer, Martin
 Bradley Francis M III
 Brookhart Joanna E
 Brown Michele L
 Burgess Joseph
 Burrill Deborah
 Calvitti Pools and Spas
 Cassano Paul J
 Caufield Elizabeth M
 Chandler Alex
 Cope Leslie D
 Corbman Mark R
 Corcoran Patrick J Est
 Crouthamel Gordon W
 Cunningha James
 Davis Anthony Jr
 Diadezzio Bonnie Evelyn
 Ehrlich Pest Control
 Est Group Inc
 Evanick Shawn J
 Evanyke Gregory J
 Farmer Jordan
 Fedesco Mary E
 Fetterolf E John
 Figueroa Haydee Lopez
 Fornari Joseph C
 Fso Kevin Frank
 Gallagher William
 Gerhart Alana B
 Godshall Bruce
 Goff Genevieve
 Gross James
 Group Clemens F
 Guogis Zenonas
 Hahn James E
 Harrison Heather
 Hoffman David E, Joan M
 Honert Eric B
 Hunyady Auction Co
 Igweze Lucy Unoma
 Imaging Sciences Interna
 Island Medical & Psych
 Island Medical and Psychi
 Jacobs Michael
 Kauffman Glenn
 Kim Jin Sung
 Kinnamon Ralph M
 Klidge Steven A
 Kriebel Idella, Harvey

Lane Jason
 Loews Soking Est
 Mariam Theodros G
 Markna Isha
 Martin Gregory
 Maslanski Jennifer
 Mamanus Brandon Tyler, Susan A
 Meager Colin
 Melissa Heron & Andrew
 Mengistu Aster E
 Metyas Mirna H
 Miele Jesse T
 Milligan Jacob Robert
 Montgomery Scott
 Muehlmann Richard
 Mulhern Jon J Sr
 Musselman Raymond P
 Nguyen Quang
 Nogami Kathleen S
 Oropeza Madison E, Joanne M
 Patel Hiteshkumar
 Peart Ken
 Pelfrey Boyd C Sr
 Penn Distributors Inc
 People Not Politics
 Porter Instrument Co Parker
 Profrock Gabrielle M
 Purich Anthony J III
 Quality Care Physician
 Rabari Sunilkumar
 Rahman Mohammed
 Rizwana Afzali
 Roberts James
 Rodriguez Heydi
 Roeder Tonia M
 Rutherford Flo A
 Sadek Kades
 Senske Matthew J
 Seroskie Ashley
 Servpro Ofwarminster
 Shah Rashmi M
 Sheets Margaret
 Sigal Entisar
 Siva Sethu
 Snapper Point 2 Lp
 Snyder Michael
 Solanki Reshmaben B
 Sr Thomas J Kilganno
 Story Kannika M
 Sullivan Brian
 Susan Bausch
 Team Shelby Northeast
 Tellez Sandra
 Thacker Mahendra
 Todd Reid
 Total Body Fitness
 Tran Marchak
 Vrolet Inc
 Welsh Paul
 Williams Clarence
 Witherspoon Robin J
 Wolfe Catherine
 Zulauf Sylvia M

19443
 Mooney William
 North Penn United Way
 Ridington Thomas M
 Seabrook Philip C

19444
 Acker Christopher
 Advanced Surgical
 Andersondesantis Mary A
 Andrew Smith & Assoc
 Avellino Keith
 Beaumont Danielle
 Bellojones Emilia F
 Benedict Anthony, Farida
 Bergin Megan, Sean
 Bert G Zalles Succ Admin
 Biddle Oliver C
 Bloom Esther R
 Boghara Consulting Co
 Bolden Jake Est
 Born Ira
 Borski Kara L
 Boyd Mildred R
 Breon Philip S
 Bryson Elizabeth W, S
 Capitol Insurance Co
 Carney Henryka
 Cavanaugh Mary Kay
 Cavasmi Naser
 Chen William
 Cheskin Bruce
 City of Atlantic City
 Contrevo Ellen L
 Cook Dorothy
 Davis Joseph C
 Delaware Valley Adult Day
 Diver Underwrit

Dorshimer Sterling
 Ellis Adrienne S
 Eplett Elaine H
 Ettman Glenn M
 Farragut Kenneth D
 Frick Marcella
 Furniture Imports Inc
 Gambino Jonathan
 Gerlach Cathymarie
 Glen At Lafayette Hill
 Goduto Andrew
 Gold Adrienne
 Gray Brian
 Green Pamela V
 Greenberg Heather D
 Greenwald Richard
 Grosch Gabriele
 Hajoca Corporation
 Hanel David
 Hausner John L
 Heathland Hospitality Group
 Henry Alison
 Holzman Stephen
 Judge Mariann
 Kedson Leonard P, Phyllis L
 Kelly Dennis
 Kelly Paul J
 Klayman David Howard, Herman
 Kline Gilbert L, Harriet C
 Knight Sandra M
 Kuck Gladys Est
 Lavino Linda F
 Loffelhardt Betty Est, Betty J
 Loffelhardt Betty Jane
 Lynn Patricia A
 Mattioni John
 Mattoon Peter M
 May Anthony W
 McCloskey Steven
 Megowan Marion W
 Milakofsky Florence
 Mitchell Judith F
 Mla Property Loss Advisors
 Montalvo Lindsay
 Mull Daniel
 Myers Ken
 National Label Company
 Nesson Cable TV Electronic
 Nhs Human Services
 Pandey Anurag
 People Against Recidivism
 Phila Presbytery Homes In
 Pierami Irma C, Fred
 Pirot Jacqueline
 Pisaneschi Michael
 Plotnick Benjerman I, Philip
 Powell Johnathan
 Presbys Inspired Life
 Putsch Nicholas H
 Register Bryan
 Robinson Kimberly M
 Rost Brandon
 Rubin Neal M
 Sagendorph Carol W
 Samsi Ajit
 Scanzello Michelle L
 Schreiner Danielle
 Sct Lafayette Lp
 Stephenson Ann R
 Strang Charlotte
 Taneja Pravin
 Thompson W
 Tomlinson Daniel S Jr
 Trifelitti Rose
 Tuch Suzie
 Vandemuyzenberg C
 Wallace Patricia
 Walsh Mary K
 Walters Susan
 Wargo Kathy A
 Whitemarsh Pharmacy
 Wixted Robin
 Wolf Samantha B, Eric L
 Wurtz Reesa G
 Zamichieli James
 Zbik Sharon

19446
 1412 Lansdowne Operating LLC
 180 Real Estate Investors
 Abdelmalak Beshoy
 Addison Darral
 Addison Demetreus P
 Akter Mstnupur
 Albertson Daniel P, Terri E
 Alderfer Marilyn G
 Alexander Danika
 Alexander Jerry
 Allan Lia
 Allen Brian J
 Allen Patricia
 Andron Judith K

Appikonda Murali
 Arena Christine
 Arenos Sergio G
 Arroyo Estuardo
 Associates Inc
 Astolfi Kathleen
 Aunt Ollies
 Bach William A
 Bag Andrew
 Bagga Sapna
 Bailey Sharon
 Baker Angela
 Ballestas Raul
 Balliet Richard
 Bamberger Joe
 Barnes Joanne M
 Baxter Tracy
 Be Your Best LLC
 Beaudry Angela S
 Beavers Austyn M
 Beck Brian J
 Becker Robert
 Benner Rachel Melodie, Thelma K
 Bergey S Lincoln Mercury
 Bergeys Collision Center
 Bergeys Ford of Lansdale
 Bergmann Charlotte M
 Bielawiec Gregory M
 Birkhead Charles L
 Bojtschewsky Joseph
 Bowie Wayne
 Bray Robert A Jr
 Bright Rose Marie Est
 Brooks Keith
 Brown Carleton A
 Brownshea Janet A
 Brubaker Cheryl
 Bruno Matthew
 Buchanan Moira A
 Buckley Rachael
 Buonocore Alexander
 Burke Mary E, Mary
 Butler Vernon
 Butt Madison
 Butts Michael R
 Caldwell Theodore J, Gladys W
 Camper April Lenora
 Carr John, Leah
 Carroll Margaretann M
 Castro Betsayda
 Caufield Pauline D
 Chang Amy
 Chaples Gregory
 Chapman Harold W
 Cheth Chhin, Saori
 Christy David E
 Cicitto Albert F
 Cirilo Barbara Lewis
 Cirino John
 Cl Langlais Enterprises
 Clines Joseph J
 Cochran Alex
 Coffey Myrtle E Est
 Cohen Christine
 Cohen Gail Brady, Heather C
 Cole Richard H
 Coles Sara
 Combined Insurance Group
 Complete Heor Soluti
 Consolidated Services Group
 Cornelius Maurice D
 Cravings Cafe Gourmet Express
 Csg
 Cuff Stephen M, Gail S
 Cunningham William R
 Curtis Maurice
 Cush Johanna L
 D&K Investment Group
 Dahlvang Benjamin L
 Daveler John
 Daye Anna V
 Delp Shaun M
 Demetrius Julius II
 Deremer Deborah L
 Desai Shruti
 Desai Vikram
 Detwiler Lynn
 Djefel Aziz
 Dolan Thomas J
 Donnelly Joseph M, Patricia
 Doylegay Hope Renae
 Duffy Bruce C, Diane L
 Dunn Ailene
 Eppers Elizabeth M
 Erb Beverly B
 Espie Stephanie
 Est Vargha H
 Ewing Kurtis
 Fabrizio Joseph A
 Falco James J
 Farrell Kira G
 Ferguson Geraldine L

Ferrantino Walter
 Fetterolf Lorraine B
 Fleck Theresa
 Forfia Christina
 Forfia Paul
 Forfia Paul R
 Forst Benjamin Jacob
 Fredlundhart Anita
 Friend James
 Galle Susan J
 Gerena Elvin
 Gerhart Hannah
 Gerhart Robert C
 Gerrardo Mata
 Gibbons Margaret
 Gibbs Elizabeth L, Guy E
 Gillespie Terrence J, Pamela J
 Gillmer Christopher
 Girl Scouts of Eastern Pa
 Glackin Barbara A
 Glackin Esq Gerald F
 Goetter Zachary
 Golden Living Lansdale
 Gomez Biron
 Gorham John
 Graboyes Maryann
 Graham Jennifer E, Jayne E
 Grant Connor B
 Graziano Beatrice H, Frank J
 Greene Aaron
 Grossman Dorothy
 Gunder John H
 Haase David K
 Hafner Vincent
 Hammond Gayle L, Roger
 Hardie Scott M
 Hassan Muhaimin
 He Ying
 Hecht Shannon R
 Heckler Robin
 Hemophilia Alliance Purch
 Hennessy Don R
 Henning Teresa
 Hesley Robert III Est, Dorothy E
 Hinz Betty
 Hoang Christine
 Holland Wilma
 Homan Mellysa
 Hossain Abusyed MD
 Houghton Beverly J
 Hughes James W, Louise A
 Hunt Matthew
 Islam MD Shahinur
 Item III of Tuw of Warren R Wines
 J Maier Apts t a Gas Water
 Jacob Anne C
 Jakim Grace J
 Jeep Lansdale C
 Jinks Charlotte
 Johnson Anne Marie B, James J
 Johnson James H
 Johnston Robert E
 Jones Romona
 Jordan James W
 Joseph Diiorio & Peruzzi Coll
 Kaif Muhammad
 Kassins Marjorie
 Keller Jacqueline R Est
 Kelly James J
 Kennedy Kathleen
 Khatun Mst Mahmuda
 Killianmoseley Adrienne M
 Kim Yon K
 Kim Younghun
 Kincade Meghan
 Kirka Michele D
 Knoblach Sandra
 Ko Young
 Kohler Susan F
 Krewson Doris
 Kulp David L
 Kuykendall Eva C
 Kwon Samuel
 Lackey Andrew
 Lalwani Manish Sapna
 Lanier Tessa R
 Lanouette Melinda
 Lansdale Area Family Ymca
 Lansdale Fastag
 Lazaras Kristen, David
 Le Tai D
 Lee Eungjoon
 Lee Sean P
 Leek Robert J
 Lergier Gladeline
 Light Joseph
 Liu Li
 Lmg Family Practice
 Lochetto Mary L A
 Loder Scott
 Lombardi Edward J
 Loveley Mis

Lubsen Henry
 Luzzio Michael A
 Lynam David A
 Macarthur William R
 Maerz Noell C
 Maher Edmund
 Mahoney Margaret T
 Manderachi Margaret
 Manna on Main Street
 Marie Connie Bradney Irrev
 Marquez Karla
 Marquez Miguel
 Mary E Burke Est
 Mattered Joseph Jr
 McCaffrey Tracey, Idelle
 McClennan Joshua R Est
 McClure Virginia J, David W
 Melwee Sharon A
 Mcginley Jeannette L
 McLaughlin Mary F
 McWilliams Daniel Benard
 Mdt Infrastructure Solutions
 Medical Staff of Lansdale Hosp
 Melendez Michael A
 Mendoza Nathaniel
 Metzler David
 Michael Wiggins
 Michalik Dolores
 Miller Camella
 Miller Kate J
 Minehart Sarah
 Mininger Ian B
 Mirabello Marissa M
 Mitchell George T IV
 Moffit Myrtle D
 Mohamed Islam A
 Monroe Harry A
 Monserrat John
 Montgomery Presbyterian Church
 Moon Seok
 Moore Patricia M
 Motor Car Makeovers
 Moyer Beverly F
 Moyer Robert
 Mullin Lawrence C
 Mun Janet
 Myers Harold
 N and S Petroleum Inc
 Naber Peter
 Nanayakkara Ayomal Y
 Naudasher Sharon
 Naulapomaquiza Luis A
 Ney Heavenly
 North Penn Chaplaincy
 North Penn Family Medical
 North Penn Transfer Inc Pension
 Novotny Lisa
 Oak Park Elementary School
 Olson Lauren M
 Omega Horse Rescue
 On Stage & Off Inc
 Orange Marcellous J
 Orsz Rachel
 Orrell Martha H
 Outland David S Sr
 Owad Adam
 Pancoast Meghan M
 Pansuriya Darshika K
 Paone Richard C
 Pappas Emily R
 Pappas Nicholas Est
 Pascual Morales M
 Patel Kirit P
 Patel Nishant
 Patel Raj And Damaya
 Patelmo Mario
 Patterson Michelle
 Patton Stephanie M
 Pavilion Cleaners
 Penn Valley Chemical Co
 Peters Maryellen
 Pham Katerina
 Piccolomini Gregory C
 Polachek Joseph
 Prince Hall Past Thrice
 Prunkel Genevieve I
 Prunkel Melissa K, Vivian M
 Ptc
 Qawasmy Hussam
 Rakow Daniel W
 Ramabhadran Aparna
 Raus Gerard A
 Rawson Helen H
 Reardon Amy L
 Recycling Equipment Corp
 Reedyabin Donna L
 Reporter The
 Rhoades Matthew J, Eryn M
 Rickenbacker Ebony S
 Rite Aid Pharmacy
 Robert Dovi
 Rodriguez Leydi

Rogus Bernard J
 Roldan Kaylee
 Rooney Joseph Est of Jr
 Rosboschil Charles A
 Rossi Michael
 Rowell Zoe
 Ryabin Alex
 Salazar Shirley
 Sankan Christine
 Santiago Jasmine
 Saraceni For Judge
 Scalia Vincent Michael
 Schaeffer Andrea
 Schatz Alan R
 Schmidgal Kenneth L
 Schmidt Nathan G
 Schmittiger James J
 Schneider David M
 Scholl Edna
 Schroeder William
 Schwoerer Frank
 Seara Elisabeth M
 Shafer Louise
 Shaffer Derek A
 Shah Minakshiben B
 Shakely Thomas A
 Shant LLC
 Sharp Patricia M
 Sheehan Jillian
 Shepp Robert
 Shinners Jacquelyne M
 Siddheswari Seva Inc
 Siegel Kenneth
 Simon Tijo Alex
 Simpson Kristina L
 Sisson Lauren
 Small Edward F
 Smallwood Linda M
 Smart Nubian
 Smerkanich Melanie M
 Smith Est Joan Evelyn
 Smith Robert C
 Solakian Gregory S
 Sowell Kimberly
 Sp Club II LLC
 Spencer Duane
 Spencer Marian
 Spinal Care LLC
 Sprague Bette C
 Stanton Kelly
 Steven Alain P
 Stevenson Pricilla
 Stever Glen G
 Stinson Heather
 Stinson Paul M
 Suco George
 Super William
 Sure Pak Fulfillment Serv
 Taddei John
 Taylor Marion B
 Tedesco Kathleen
 Ter Meulen Jan H
 Theodore G Whitby Ins
 Thom Stephanie E Est
 Thornberg Timothy
 Tinagero Lorette S
 Treadways Corporatio
 Trimble Catherine
 Troutman Rachel
 Umbenhauer Diane
 Uppuluri Srikanth
 Utz Veronica, Jared E
 Villano Zenobia
 Virgilio Henry A
 Vitkay Melissa
 Volpe Dominic
 Walsh James
 Walsh William
 Walz Trevor W
 Warren Tamika
 Weber Brian
 Whaley Sean P
 Whitby Theodore C, Stephen M
 White Micheal
 Wile Theresa
 Wilkins Veronica D
 William Earl Bradney Irrev Trt
 Williams Benjamin M
 Williams Tyshaan C
 Wilson Cara W
 Wines Douglas P, Elizabeth
 Wohrl Valerie N
 Wolf Patricia
 Wright Alice P
 Yarmolyuk Jesse
 Yarnell Thomas M, Megan
 Yeagle Nathan Allen
 Yesmin Mst Sabina
 Yost David
 Young Joseph T
 Zulfikar A MD

19450

Kirby Andrew
 Phoenixville Emergency Care
 Rotondo Weirich
 Vni

19453

Birtwell Susan Victoria
 Elias Roger
 Filho Otaviano S
 Graham Cooper, Sharon
 Ideal Floors Inc
 Keplinger Lenore
 Kieran Walsh
 Moriarty Joyce Keplinger
 Orr Dalton
 Rasik Eva L
 Umstad Anne Est
 Wert Jean
 Witte Jason C

19454

Abdulsattar Amro M
 Abdussalaam Mubarik
 Adeo Sean M
 Aguiloseara Maria E
 Ahmed Muhammad
 Anton Walter W
 Ariasprado Mauricio
 Arrow Otc
 Arterbury Charles
 Bae Anna
 Balasubramanian Sriram
 Barkley Leslie K
 Barracano Ralph
 Beck Karen
 Bigos Christopher
 Blake Debra P
 Bolognese John Paul
 Bonenberger Bill
 Braun Robert
 Brindell Damian
 Brown Ward T
 Brucker Mary J
 Bruton Taylor
 Bryant Sadie Jane
 Bui Dung Rose Nail
 Bulman Paul J Jr, Philip M, Paul J
 Burchette Keisha J
 Burns Joe
 Campbell John J
 Capitol Insurance North Wales
 Carter George M
 Chekkirappa Kiran
 Christensen Keenan, Sandra
 Christian Vincent J
 Christiansen Juliana M
 Clarke Linda
 Cleveland Katherine
 Clinlogix LLC
 Coleman Joshua W
 Cottage Lee
 Crane Paul
 Cressman Thomas W Sr
 Crooks Bryson
 Culbreath Joshua
 Damico Nicholas A
 Db Per Item
 Deborah Wambold
 Decardona Gregory
 Dehner Eugene Est
 Demoinerie Julien
 Diorio Jane M
 Donohue William
 Doritty Robin
 Dougherty George
 Dougherty Patrick
 Dwivedi Siddharth O
 Est
 Eung Soo Kim Construction
 Fagnani Angela
 Farra Mary
 Feehan Theresa M
 Feeley Patrick
 Ferrence Mark
 Finnerty Joseph F Jr
 Florida State Insurance Adjust
 Flynnboyer Kathleen M
 Foley Insurance Agency dba Cap
 Ford W R
 Frederick Charles J
 Frederick Louis Phelps III
 Friends of Pat Toomey Inc
 Fsp Horsham Lessee L dba the Solana
 Fullman Tamara
 Futrell Melvin J
 Gajarajan Vinayak R
 Gathers Erin Morgan
 Gee Sung
 Gerber Jeremy
 Ginev Christopher R
 Gretchen J Brewer & Assocs

Grochowina Violet
 Guthridge Frank W
 Gutierrez Juan
 Hairston Frances Est
 Haldeman Christine E
 Harris Vernon
 Hartley Carmella
 Hess Frederick George
 Higgins John
 Higgins Maryclare E
 Higgins William P
 Hinman Scott
 Hitchcock Randy
 Hittinger Melanie E
 Holmes Frankie L
 Hondros Dylan F
 Ibrahim Yussri
 Janke Amanda
 Jeffcoat Alex
 Ji Hong
 Jia Liyi
 Jiang Shengqun
 Kapoor Rajneesh
 Kelly James F
 Kelly Timothy S
 Kieffer Clara
 Kim Hyunjoo
 Kim Sung
 Kohler Jonathan
 Konics Alexandra R
 Koshney James D
 Koss Linda S
 Kurz James
 Lanzetta James
 Lee Joo Yeon
 Lentz Patricia
 Levin Associates Ps Plan
 Levine Pearl
 Lindsey Shinok
 Litke Frank
 Ludwig Joseph
 Lupinacci Tonya W
 Maedilullo Laura
 Mahalingam Sangeetha
 Mancino Onnie
 Maniet Yvonne
 Manning Nancy B
 Mansfield Harry
 Markham Club
 Masturzo Maureen
 Mathewson Shawn
 Mazzanti Rosemary, James
 Mcguire Raquel
 Mederecords LLC
 Messina Gregorio A, Lisa M
 Miller Mark
 Miranda Davina
 Montgomery Elementar
 Montgomeryville Nissan
 Montijo Zachary I
 Mora Joseph J
 Morgan John M
 Moseng Sheila
 Moyer Michael D
 Murphy Christopher
 Myers Constance
 National Portraits
 Neptune Chemical Pump Co
 Nguyen Luan
 North Imports P
 Obert Thorn Jeffrey S
 Olsen Dawn E
 Omega Computers Security
 Onus Cem
 Onus Husnu
 Orr Ronald
 Osea Jaime
 Parisi Michael
 Park Chloe
 Patel Shardaben R, Serena
 Patterson Anita
 Pearson Donnalee
 Peninsula Regional Medical
 Phelps Frederick Louis
 Piatok David
 Piorko Ryanne
 Plymouth Realty Company
 Poli Laurence G, Rhonda M
 Price Scott M
 Propato Giulietta A
 Quinn Frank M
 Racey Brian F
 Radcliff Carlyn
 Radziewicz Brian
 Rayborn Chad
 Richardson Phyllis A, George
 Riling Raymond J Est
 Riotto Anthony Joseph
 Robert Musumeci
 Ross Joyce
 Roynan Patricia
 Scholes Florence M

Sharpe Timothy
 Singh Kunal P
 Smeincome Com
 Snow Frank
 Soldar Scott
 Sookyoung Lee Susan
 Spevak Charles
 Splane Deborah, Robert
 Stauffer David L, Yenny C
 Sullick Charles
 Sushil Group LLC
 Svinti Costan
 Sykes Courtney A
 Tadeo Mary
 Teodosio Marilyn N
 Thomas Aaliyah
 Thompson Laura
 Thoreson Fred
 Throop Greg
 Tibilis R L
 To Daniel
 Torigian Haig
 Triumph Aerostructure
 Triumph Fabritech St
 Tuohy Elizabeth I
 Uchida Takashi
 Uribe Rafael
 Vance Alexander, Marlene
 Venkateswaran Narasimhan
 Waibel Sandra D
 Walker Sara
 Wall John
 Wallischeck Justine
 Ward Malcolm
 Washington Cassie
 Washington Marc V
 Weir Jeremy
 Wells Fargo Auto Finance
 Wensel Paul D Jr, Sharon
 Wesley Catherine A
 Willard John L
 Williams Daniel, Kay
 Williams Latonya
 Mahalingam Sangeetha
 Wilson Kya
 Wolpert Scott H
 Wrigley Sarah
 Yakatan Christine
 Yun Paul
 Yusef Rivera LLC
 Zeiders Douglas
 Zeitz Alan
 Zhu Aizhen
 Zitomer Deborah Guerra

19456

*Sei Private Trust Co
 Amurao Augusto
 Community One Bank
 Global X Mlp Etf
 Goldstein Gary
 Lagasse LLC
 Lynch Catherine Est, Catherine A
 Mantone Kenneth
 Merchants Credit Guide
 Mullwe Anne W
 Olsen John D
 Price Barbara F
 Private Trust Co Sei
 Providence Endodontics
 S E I Private Trust Co
 Sei Financial Services Co
 Sei Global Services Inc
 Sei Investment Company
 Sei Investments Distribution
 Sei Investments Mana
 Sei Private Trust Co
 Sei Pvt Trust Company
 Sei Trust Company
 Siegel Rosealie A, Herbert S
 Spelman John
 Suburban Cable TV Co
 Wade Earl W Jr, Jareth
 Washington Radiology Asso

19462

Access Technologies Group
 Aed Funding LLC
 Ahmed Jordan
 Aiello Joseph
 Allyson A Abbott DMD
 An Wri Partnership Ltd
 Anastasia Ruzina
 Andrews Stephen
 Appel Howard M
 Atlantic Specialty Lines
 Barrett Mark
 Beats for Bella Inc
 Berkman Herbert
 Birch Dorothy M
 Bowden Thomas
 Bower Construction Denis

Breen Jason
 Bremmi Hillsborough
 Briscella Tony
 Bromberg Eric S
 Burmeister Eric
 Byrd Raford
 Byrne John
 Cannon Jeremy N
 Chiz Ins Services Inc
 Ccr Contracting LLC
 Chalpin Julia
 Chalpin Robert
 Chang Kil
 Cianciulli Christen, Megan B
 Cianciulli Diane
 Cirone Lindsay M
 Clouse Michael E
 Conill Alicia M Est
 Constable Annabelle M, Edward W
 Continental Bank
 Covitch Henrietta S
 Cox Sherry
 Crompeo LLC
 Cronin Ruth M
 Cuff Kevin
 Dantica Jean C
 Davis Rebecca W, Peter A
 Davis Deedra
 Deangelo Danielle H
 Denardo Teresa C
 Dennison Mae H
 Dmh and S Investments
 Doroba Melissa
 Durlofsk Gregg R
 Esco Philip J
 Est of Laurie K
 Exeter Property Group
 F T Apparel LLC
 Faulkner Collision Ctr
 Flamm Construction LLC
 Fox Jessi
 Fox Subacute at South Phila
 Frantz Foster and Co
 Gary Charlestein 2012 Trust
 Gavin Nellie
 Gilbert Benjamin Dr, Roslyn
 Goldberg Lou
 Gramlich Philip J
 Granoff Karen V
 Greater Norristown Corp
 Greenly Scott P
 Gross Elaine A
 Grover Deepak P
 Gruber Karen S
 Guitar Center 852
 Haines Doris P Est
 Health Advocate
 Ifa Benefits LLC
 Ikea North America Serv
 Indoor Quality Services
 Instem Lss North America
 Integrated Mechanical Serv
 Internet Behavioral Carepc
 Jackson James E
 James & Christine Parry Trust
 Janasys LLC
 Jansen David D Cust
 Jenkins Donna K
 Joseph & Christine Connelly III
 Kai Vision LLC
 Kasinetz Judith E
 Kay Kimberly, Susan
 Kci Lansdale Investors Lp
 Kencrest
 Kennerly Craig T
 Klein Emanuela M
 Korman Communities
 Krawitz dba Main Line Cus
 Kronheim Jeffrey J
 Kunzman Irvin
 Lane Patricia
 Lansinger Robert
 Leeds Andrea C
 Lepore Michael
 Liberty Bond Services
 Magill Andrea Ms
 Marchese Michael R, Leah M
 Marchese Michael R R
 Martin Luther School
 Mearthy Timothy C
 Mid Atlantic Dental Partners
 Milbert Frederick
 Miller Jim
 Missett Carol M
 Mosier Aaron
 Multi State Escrow Account
 Natalie Canning Decorating
 Nguyen An T
 Nicotera Gregory
 North Classic C
 Novey Judythe
 Now Acceptance

Outar Keisha L
 Owners Box LLC
 Pacchiarotti Frank A, Rose A
 Palatano Stephanie
 Par Snow Services LLC
 Perez Aileen
 Pet 360 Inc
 Pet Food Direct Inc
 Philly Medical West
 Philly World Music Co
 Placencia Roberto
 Plymouth Elementary School
 Plymouth Township
 Polak Marlene
 Pollack Rhonda
 Process Recovery Corp
 Progressive
 Prostock Betty
 Purcell Linda S
 Quigley Michael Jr
 Ramsey Kym
 Richard B Klein Irrev Tr
 Rogers Anne B
 Rose Beth M
 Ruzina Anastasiia
 Salus Samuel W
 Samhan Ghada
 Sampson Sheldon, Ebony
 Sandre Daniel
 Santangelo Blaise F
 Schwenger Audrey, Thomas D
 Sharon Jackson Haynes David A Burno
 Shelter Mortgage Company
 Sorrell Katrina
 Southworth William T
 St Paul Fire and Marine Ins
 Stevens Richard Jr
 Stever Ruth
 Stile Geraldine, Ryan J
 Suburban Geriatrics
 Suplee Elizabeth
 Tancini Rita
 Therapy Source
 Topco Chelsea
 Treacy Michael J Jr
 Ufww Local 1776 & Participat
 Wallace Jeffrey
 Wallen Anthony J Est
 Walsh Jessalynn
 Wells Fargo Dealer Serv
 Whitpain Hills East
 Wong Chong Kin
 Xenakes Zacharias C
 Xu Weixing
 Yarnall Robert Jr

19464

Above & Beyond Constr
 Academic Urology of Pennsy
 Adams Natasha
 Adams Shannon Michele
 Agudio Jason
 Aja Associates
 Allen Larry
 Allen Shaneen D
 Andropolis Niko
 Angel Pedraza
 Asbury James
 Astheimer Andrew
 B Clements G
 Bailey Joanne
 Balasa Michael
 Barber Michael A, Melissa A
 Basco John
 Baston Solomon
 Bauer April L
 Bauer Paul III
 Beasley Randall
 Beck Jeffrey L Jr
 Benkarmel Anthony F
 Benner Thomas
 Bessy Rachid
 Best Edwin E
 Betancurperez Ana C
 Bilinski Gary J
 Biztech Cafe Inc
 Blast From the Past Street
 Bochnak Jean L
 Bollinger Richard W
 Bonkoski Keith W
 Boyce Thomas M
 Boyertow Carstar Fred B
 Brady Duane J Sr, Stephanie
 Branch Darryl
 Braunsberg Harry
 Brown Wanda
 Buckner William J
 Bulman Mary
 Burcham Christopher L
 Burdan Louise G
 Buskirk Harry
 Butler Nicki A, Robert
 Cain James W
 Calle John
 Canci Nicholas Jr
 Cannon Loretta
 Caparoni Louis Jr
 Capps Mark D
 Cassel Walter W
 Charles David A
 Clements James
 Clough Bonnie
 Clouser Linda M
 Coleman Freya
 Como Construction
 Cook Patricia
 Creasy Stephen M, Sandra L
 Crocetto Lou J
 Cunningham Grier
 Dagostino Brothers Wood Work
 Daily Vielsa D
 Daniels Brenda E
 Davidheiser Barbara P
 Davidheiser Danielle L
 Decamillo Monica
 Demario Angelina
 Demilio Sarah
 Derecola Anthony F
 Detwiler Curtis
 Division Parish
 Dixon Julian S
 Doleski Casemo
 Donald Wilson
 Dougherty Shannon
 Drop Josephine A
 Dudley Ethel
 Duncan David
 Dunlap Pamela
 Durham Timothy D, Jason D
 Durr Ronald
 Eagle Leroy C Jr
 Echols Harold W
 Eckstrom Jack K
 Edgcombe David A Est
 Ellison Wuagtavicz
 Elshafiy Sahar
 Emmanuel Torghy
 Englander Kelly M
 English Eugene C
 Evans Brenda
 Ewuzie Chai A
 Fairlie Jaonne
 Farra Robert S
 Farrell Mary
 Felton Beverly J
 Fichtel Richard
 Fidler June
 Filer Kyle
 Finucan Justin Paul
 Fiorentino Jerry
 Firestone Service Center Pott
 Flannery Kathleen T
 Fowler Dennis E
 Freda Comas
 Fuentes Guillermo
 Gahler Dieter
 Gant Tracy
 Garner Henry A
 Gehris David
 Gifford John, Ann
 Goetz John P III
 Golden Thaddeus J
 Grainger Doris A
 Green Howard S
 Greenberg Ronald
 Gro Nicholas J, Emily
 Gross Barbara L
 Haley Ada
 Hall Donald T
 Hampton Kylee M
 Harbach Michael Sr
 Harman Mary Rose
 Harple George E
 Harris Peter H
 Harshaw Matthew
 Heavlin Michelle L
 Heebner Nathan
 Heslin Phylliss M
 Hettrick Paul
 Hills Cynthia
 Hoehne John F Jr
 House Samantha J
 Hoy James B
 Hudcosky Ronald J
 Huh Sandra
 Hyland Luigi J
 Iltis Peter
 Innovative Concrete Contract
 Ips Global
 J L Machine
 Jackson Christine
 Jackson Crystal
 Jody Berryman
 Johns Melissa

Jones Philip
 Juszcakdavis Anna
 Kakas Ernest J, Sally A
 Kapadia Mansi
 Karkoska Skylar R, Paul R, Mason
 Kasarda Michelle
 Kasardha Barbara
 Keehn Randy
 Kelly Sondra D
 Kennon Billy L, April M
 Kerper Donald S
 King Augustus L
 Klaptosky Joseph J Est
 Korbel Eric James
 Kotlarchuk Marie
 Kotz David
 Langwig Wendy K
 Large Ronald R
 Latshaw Robert M
 Lawson Michael
 Leh Sterling Est
 Lewis Renaire R
 Lewis Ronald J
 Lias Susan
 Linwood Brown
 Lohr Christopher R
 Long Betty
 Lounsbury Lonnie
 Lozorak Nicholas Jr
 Lucci Laura
 Lynch Karen L
 M & M Lube Inc
 Macauley Jennifer
 Malek Michael L
 Malukas John J
 Mangold Leo R
 Manna Kedecia
 Martinez Anthony, Misty
 Matthew Thies
 Mbilitem Tochi
 McCabe Auto Supply
 Mccarthy John
 Mcconnell Matthew R
 Mcelroy Catherine
 Mehl Phillip
 Menard Timothy P
 Mendelzon Eric F
 Mennel Mary J
 Millard Meryl
 Miller Anthony
 Miller Megan
 Minnick Anna
 Misner Amanda
 Mitchell Alma
 Mock Ernest S
 Molitoriz Bonnie L
 Montano Joseph
 Morgan Brenda Lee
 Morgan Donald L, Tara J
 Morgan Joseph
 Morgeneier Gail L
 Mort Cynthia L
 Mull Kelley
 Murphy Dylan
 Murphy Reece J
 Murray Justin
 Najmola Helen S
 Neal Justin D
 Neuman Donna, John
 Nickels Frances
 Nickle Charles IV
 Niehls John
 Norton Paul
 Olshefski Susanne
 O'Neill Bonnie J
 Osisek Luke
 Palermo Patrick A
 Parente Michael I
 Paschall Khadija C
 Pedraza Angel
 Perez Christina
 Phillips Martine E
 Piazza James
 Picone Vincenzo
 Ping Li Song
 Pnc Bank Consumer Lending
 Pnc Vertical Group LLC
 Pottstown Cluster of Religious
 Pottstown Memorial Medical
 Powers Carolyn M
 Purington Wanda R
 Quintana Yanaira
 Raub Ashley
 Raymond Chris
 Raynor Gerald
 Reber Randall D
 Reider Wilma J
 Reitz Nathan E
 Renish John
 Restauranttory Com
 Rice Diane M
 Rice Mayloin

Richardson Timothy
 Richardson Timothy J Est
 Rosborough Christine
 Rosenberger John Jr
 Rosenberger Kathleen
 Ruser David Est
 Sacks Barbara A
 Sanatoga Manor
 Savage Janie
 Schaeffer Douglas A
 Schalata Elizabeth V
 Schuylkill Chapter 338
 Scott Anjanette
 Scott Broadcasting
 Shellenberger Kathryn
 Shelton Patrick
 Shuman Betty
 Sine Carol L
 Singh Karmjit
 Sitters Clubhouse Inc
 Slody Gary J
 Smith Susan L
 Songprasert Ueakarn
 Sorrentino David
 Stancick Kashmira N
 Stanton Robert
 Stephen S Long
 Stephenson Joe
 Stoudt Robert N Jr
 Suburban Foot & Ankle Surgery
 Sunday Rose A
 Superior Contracting Group
 Swaveley Eleanor
 Swavely Kim Est
 Swavely Louise C
 Swinton Aquanda
 Swist Stanley F
 Talbot Robert
 Talley Carl T Est
 The Estate of Margaret K Wentzel
 Tiberio Mary Jane
 Timinski Mark
 Timmons Lisa J
 Touchton Maria M
 Tracy Robertson Exempt Trust
 Trainer Leroy
 Trumbaver Cynthia
 Trust of the Stull Equipment
 Viera Sherra
 Wager Ellen M
 Washington Tammy
 Weand Marlene
 Weber Kevin
 Wells Fargo Dealer Svcs
 Weston Brea L
 Williams Joseph
 Williams Kyle
 Williams Levi I
 Wise Allen
 Women S Health Care Group
 Womens Health Care Group
 Wunderlichs Garage
 Yelk Barry
 Young Corey J
 Young Monique
 Zackowski Robert Louis, Jennifer D

19466

Perspective Consulting

19468

Aghili Connor T
 Asparagus Daniel
 Attilio Florence Est
 Baer Sharon L
 Baker David S
 Ball Austin
 Barbato Alfred D
 Bateman Craig Thomas II
 Batman Allison, Drew
 Bevan Wayne M
 Blanks Walter
 Boyer Jean R
 Braun Physical Therapy
 Briney Kristin
 Brown Susie M
 Brown Tavonnie
 Caggiula Samuel
 Canfield Richard
 Carol White
 Carson Teresa
 Cassidy Sarah Jane
 Cathcart Sara
 Cavanaugh Clifford E III
 Christine M Cratsenberg & Arthur
 Collins Shaun M
 Colwell Fay L Est
 Corcoran John
 Cressman Heather K
 Curvey Paul H
 Cuthbertson Thomas A, Thomas J
 Dcsd James A

Decembrino Matthew P
 Deegan Elizabeth
 Dehnert Devin
 Delgoletto Kenneth W
 Delp Lawrence M
 Delromano Nicholas, Kim
 Divine Dental Arts Pc
 Dominicks Auto Body
 Doto Ann B
 Dotterer Auto Body
 Dunnington Company
 Feo Roger R
 Franks Cleaning Ser
 Friedrich Robert
 Gannon Jessica
 Gaugler Kermit, Helyn
 Gill Patricia
 Gillam Kevin
 Gillespie Robert
 Giovinco Linda T
 Gould Jim
 Greco L
 Greenwood Steven
 Guest Susan M
 Gulgule Jitendra V, Zachary V
 Haley Denise Renee
 Hansliits Thomas E
 Hashmi Muhammad
 Haugen David A
 Hayes Jane L
 Hebard Marjorie
 Herron Valve a Proconex
 Hide & Seek Self Storage
 Holsinger Rebekah
 Houck Alicia
 Huston Colleen
 Iron Mountain Royersford Pa
 Jarvis Stephen
 Kathleen Tolmie
 Keller David
 Keller John
 Kennedy Bradley
 Kent Jane
 Kessler John Douglas
 Kombem Kini Neng
 Kosuru Manoj
 Krimskas Krimskas
 Krivanskas Ann
 Kurapati Madan Mohanreddy
 Kurtz Samuel III
 Leaver Landon
 Lees Security LLC
 Lewis Etta B
 Lightcap Robert
 Limerick Township
 Liu Gary
 Maccabe Sharon
 Mascaro Chris M
 Maziarz Jeffrey J, Justin
 Meade Elizabeth M
 Menkins Deborah L
 Merck Fcu
 Mihalcik Gerald E
 Montgomery County Camp
 Morche Amy
 Morrone Daniel
 Murray Bettina E
 Murray John T
 Nguyen Diana
 Oehlert Brothers Inc
 Parker Shera A Ms
 Parker Thomas M
 Parkhouse Operating
 Parrish Richard
 Patel Yogeshkumar B
 Pearson John W
 Perez Isabel
 Petkunas Joseph
 Phifer Craig G
 Pierce Donald
 Proconex
 Pumarada Christine P, Paulino
 Reading Collision Ctrpiazza H
 Reissue to Estate of Georgiannaw
 Rich Brian
 Rockwood Andrea
 Rojas Alexander
 Rooney John
 Sajid Bilal
 Salt Io LLC
 Sanslone Wayne
 Saveoz Stephanie
 Schulze Lucinda J
 Settle Joseph K
 Skyes Gloria
 Smith Kimberly A
 Smith Machiel A
 Spring Ford Youth Basketball
 Stanton Scott E
 Step By Step Inc
 Sterchak Matt
 Sulaman Pearl A Est

Sweisford Cecelia L Est
 Szelistowski Bradley W
 The Estate of Barbara G Haines
 Thomas Meghan A
 Thompson Dolores Est
 Thorpe Grace
 Tierney William F
 Tobin Frank J
 Trumbore Ted
 Tupper Jesse
 Turner Alex
 Tyger David
 Valentine Sabrina
 Wachovia Dealer Services
 Waller John P
 Watkins Nicole
 Weierbach Ashley
 Weney Scott
 Weniger Barron V
 Westfield 41
 White Tracy
 Williams Cynthia
 Williams Kari Lynn
 Wood Richard A Sr
 World Class Cleaning Serv
 Wright Elaine
 Zalewski Robert J, Denise
 Zervos Yvette

19472

Cooper John

19473

Adamski Michael E
 Aiello Barbara
 Banyacsky Suzanne D
 Bentley Mary E
 Biederstadt David J
 Birmelin Raymond
 Bishop Stephanie
 Bonner James F III
 Boyd Jessica, David
 Bucksar Nicholas
 Campo Vincent
 Cancian Anna Maria
 Cassel Kathleen A, Linda K
 Choyce Richard B Est
 Ciccarello Michael
 Clarke Kimberlee
 Dager Sharon E
 Dantonio Jared
 Data Valley Consulting
 Dedman David
 Delfiner Seth L
 Dewan Donna
 Dube Vusumuzi
 Evans Patricia
 Pink Lloyd L
 Finnegan Katherine
 Frangioso Salvatore
 Gambino Dennis
 Garwacki Linda
 George Sandra J, Sarah E
 Gibbons Michael J
 Grotto Richard A
 Hafer David J Jr, Kiersten
 Hatzidimitriou Kelly
 Heitz David A
 Hollenbach Lisa
 Jackson Candice
 Jolly James
 Jpmorgan Chase Bank Na
 Kenny Sheena M, Francis
 Kingsbury Sara
 Klipp Bertha E
 Kraft John C Est
 Law Violet F
 Leatherman Margaret
 Lederach Dennis K
 Leshan Alison
 Levine Seth
 Lisas Home Pet Care
 Long Elizabeth
 Macdougall Sharon
 Malladi Brindavani
 Mami Florinda Est
 Medina Miguel O, Sharee S
 Michaelide Kelly A
 Michaelides George M
 Moore Michael, Tammy M
 Morrow Jeffrey W Jr
 Nouri Mourad
 Pavlicka Michael J
 Porello Silvia
 Pritchard Muriel L
 Razzi Maria M
 Reidenouer Christopher D
 Riccio Jacob A
 Richie Dominic
 Ruiz Norma
 Schoen Walter L
 Schultz Paul

Schwartz Eric William, Karl L
 Shive Morgan
 Smith Andrew H
 Snyder Roger C
 Stultz Susan
 Su Xiaoshu
 Szerba Yele
 Threet Kelly A
 Venezia Samuel J
 Weirman Kimberly A
 Wentz Harry T
 Wick Martin A Jr
 Wuerstle Jeffrey
 Ziegler Cynthia A
 Zymont Brother Inc

19474

11th Infantry Cars
 Dean Bryan
 Dietherich James
 Doughty William
 Gabis Alissa
 Haines & Kibblehouse
 Haines John B IV Etal
 Hallman Dolores
 Hazleton Site Contractors
 Health Insurance Solution
 Kraus John V
 Mullaney Mullaney &
 Perry Arthur C
 Schandler Matthew
 Simmonds Laureta A
 Unnam Sanjay K
 Zags Feed Me

19477

Anderson Cherine
 Bush Marie
 Chickies Daughter
 Feast And Fancy
 Field Edward J Est
 Janssen Development Attn Thomas
 Janssen Pharmaceuticals Inc
 Jordan and Delaney
 Keenan Charles F
 Lian Zhong
 Liberal Partners LLC
 Loch Thomas
 Marshall Elisa
 Mckenzie P David
 Michie Douglas E
 Moylan Suzanne D Est
 Next Course
 Silver Stream Center
 Stevens Anne
 Tectonics LLC
 Western Pest Services

19478

Kissimmee Dialysis

19484

Delaware Valley Fncl

19486

Bookheimer Doris E
 Cunning Jennifer Moore
 Dream More Per Square
 Filpro Corporation
 Magliocco Richard
 Marovich Mary

19490

Allan Myers
 Busovne Bernard Est
 Cox Margaret
 Kehoe Mary Est
 Lewis Stephen
 Manilla Honor G DPM
 Spadone Carmela
 Taormina Matthew A
 Trofa Eileen

19492

Cornish Marc
 Devito Edna
 Kolb Claude B
 Moyer Robert
 Silvias Gymnastics Parent

19525

Abreu Laurel H
 Adamski Donna
 Alessi Joseph
 Amarnek Justine, Mark S
 Appel Rebekah
 Aqil Benish
 Bailey Dorothy M
 Bechtel Melissa
 Beck Jennifer D
 Biting Amanda N
 Brennan Katherine

Brickson Veronica
 Burghardt Shannon, Robert
 Casper George
 Celtic Masonry Restorations
 Chernaskey Raymond
 Children of the Marriage
 Croner Patricia
 Davis Paul S
 Detwiler Madeline
 Dick Carina
 Diehl Marshall Lee
 Diener Charles
 Dorsey T
 Erum Rashid
 Estate of Mary T Cullen
 Evans Amber Lee
 Fagan Barbara
 Fanchat Net LLC
 Fastpro Restoration
 Firely Joshua
 Foraker Miriam J
 Franca Frank
 Francis Kylie N
 Fronheiser Vivian
 G R Car Wash Inc
 Genovese Francis J
 Genovese Jennifer
 H Kulp Inc
 Hartman Elizabeth T
 Igf Insurance Agency
 Interstate Battery System
 Kaczerski Richard Z
 Kilian Christopher M
 Klaver Ethel
 Larkin Christopher C
 Lawrence Sean
 Leffel Stephanie
 Locker Valerie
 Marucci Joseph
 Mazzanti Grace
 Mecash Richard
 Morgan Gavin W, Keith B
 Moyer Cristin
 Moyer David L
 Obrien Matthew
 Oneill Virginia L
 Pietrafesa Dana
 Pinder Michael
 Price James
 Primavera Bridget
 Przegon Stephen M
 Rheam Jordan
 Riddle Carina
 Riner Sonja D
 Saavedra Donald A
 Schaeffer Thomas
 Smith Lance A
 Spinelli Joseph J Est of III
 Steiner Jason T
 The Estate of Joseph V Weglarz
 Tyler Tabitha, Brian
 Walton Amanda
 Ward Edward F
 Ward Geoffrey S
 Weglarz Joseph V
 Wich Herbert C
 Willman Kevin
 Yarnall Joan B
 Yellowstone National Park Em
 Young Frederick W, Eleanor L

Zip Codes Not Reported

Cox Milton A Jr
 Frumerkensky Tikva
 I U O E
 Retail Marketing Group
 Viterbo Rosalia
 Wegscheider Clayton E
 Westhoven David Thomas

Northampton County

18002

Air Products & Chemicals
 Ally Financial
 Bank America
 Bank of America
 Berkheimer
 Berkheimer Tax Admin
 Burns Barber Beauty Shops
 Capital Newspapers #320
 Connecticut News Group
 Connecticut Post
 Cornell Renee
 Cranberry Sd
 Direct Energy
 Elaine Burger Health Benefit
 First Commonwealth
 Guardian Life Insurance
 Hab Lst Berkheimer
 Hab Misc
 Hearst Magazines

Hearst Newspaper Digital Media
 Huertas Oscar P
 Hydac Technology
 Kmg Electronic Chemicals
 Lees Sara M
 Lehigh Cement
 Lehigh Valley Hospital Network
 Marked Tab Energy Supply
 Mchugh Gerald Aiden
 Motor Parts of Lewisville
 National Benefits & Vehicle Pro
 Natl Auto Fin Nuvel Finan
 Navy Federal Credit Union
 Orthopaedic Assoc of Bethlehem
 Pma Group
 Progressive Physician Asce
 Santander
 Smith Craig A
 Sony Electronics Inc
 Stewart Daniel J
 Susquehanna LLC
 Talen Energy
 Texas Dow Credit Union
 Times Union
 Usaa Federal Savings Bank
 Verizon Wireless
 Weinhofer Emma
 Wilson Eric J

18013

Barry Lori A
 Bensel Mark
 Berkheimer Assoc
 Berkheimer Assoc Habbpt
 Brittain Debra
 Brittain Robert Est
 Burnard Elizabeth
 Caruth Edward L
 Cic Experts
 Colonial Savings Fa Its Succes
 Cortazzo Ryan R
 Country Carpet Floors n More
 Cpa Tax Center
 Crawford William L
 Dalessio Brittany
 Day William
 Dow Robert L
 Episcopal Apts of the Slate
 Fehr Debra
 Finelli Joseph N
 Floyd John Evans, Moira E
 Frey Ashley
 Fukushima Jonathan A, Kennedy L
 Fukushima Jonathan M, Susan R
 Garner Shannen E
 George Nancy L
 Gibson Robert J
 Haas Michael
 Hab Eit
 Hab Lst
 Habdlt
 Habdlt
 Hoffman Cindy L
 Jem Construction
 Jimenez Kenneth
 Jnl Partners LLC
 Jones Marjorie M, Arthur D
 Kasebier William J
 Kirk Joseph
 Layton Abby
 Liao Winston
 Liiro Stephen Est
 Luckey Kyle R
 Marsh Brian
 Medina Johnny
 Morris Margaret M
 Morris Thomas J Sr
 Oak Hrc Slate Belt LLC
 Oyer Clair W, Madelyn
 Pantaleo Nunzio N, Charles
 Rumpf Michelle
 Salotti Georgine
 Sanford
 Scott Arline J
 Sheard Jennifer Lynn, Patricia A
 Shook Kenneth W, Larry G
 Shuman Walter V
 Slivka Robert J, Kathy J
 Snyder Kelly L, Brian
 Stenenson Sharon
 Stokes Gloria
 Strebig Robert F
 Swope Rita B
 Taylor Brian
 Taylor Jennifer
 Trautman John
 Van Horn Holly
 Whitby Kirstin K
 Wilbur James Sr
 Wilgus Alyssa
 Williams Helen Est
 Williams Ted

Wright Richard L
 Xiao Yuan Can

18014

Allison Michael J
 Beers Louisa M
 Belanger Carol
 Berger Connie L
 Birtcher Martha L
 Brotzman Tyler R
 Bullock Christine
 Calantoni Petrina
 Cash Wisdom
 Ceci Frank J
 Chapkovich Cody D
 Clarke Roland M Jr, Elizabeth C
 Consalvo John
 Cook Richard E Jr
 Coser Curtis L
 Deppe Theresa A
 Emery Tammy
 Faro Ira J
 Faust Heating & A C Co
 Garguilo Patricia
 Gasparovic Michael
 Geary Brenda A
 Grubbs Catherine S
 Hallbauer Marie E
 Hannis Geraldine
 Harrop Karen
 Hayesreph Kathleen M
 Herbst Chris
 Hickory Hills Homeowners
 Howard Josephberg
 Jones Bettie Lou
 Josephberg Howard
 Koch Gloria A
 Konapelsky Ronald S
 Kozak Mike
 Kressler Derek
 Lamendola Mary M
 Landis Masonry Inc
 Laury Gregg W
 Mcgaughran Kellie
 Mkvapil Susan L
 Metzger Joseph H
 Molchan Francis T
 Motyka Maksymilian
 Ohara James
 Persi Jeffery A-Michelle
 Reph Michael D
 Richard Meyers & Kim Meyers
 Schweitzer Anthony J, Barbara
 Siegfried Giulia M, Nancy
 Smith David Carl
 Vastyshak Denise
 Wagner Janet L Est
 Waladli Capital LLC
 Walker Bernice M
 Washer Michael G, Dorothy P
 Wells Fargo Bank Na Its Su
 Whiteside Douglas
 Wilkens Lynnwood B
 Winter Michelle M

18015

Abel Aaron
 Akers Joel D
 Ali Danna
 All State Trucking LLC
 Allen Ryan
 Alvarez Victor
 Ament Maryanne C
 American Honda
 Anderson Gadbois Urological Assoc
 Anderson Marianne
 Anderson Steven E, Dustin, Gina M
 Andraschko Sadie
 Andrejcsik Robert L
 August Maria
 Autoworks 412
 Auyeung Christina
 Aviles Iverediz
 Bae Hyung Min
 Baker Richard P
 Balboa Graciela
 Balcavage Francis P, Nicole F
 Baldwin James
 Barrick Erin J
 Bennett Toyota L
 Bernd Roger G
 Billys Body & Paint Inc
 Bokan Bertha B
 Borota Dorothy T
 Bracero Michele
 Brunner Sheri A
 Bukics Alexander J, Alice R
 Burke Nora
 Bymun Vicky A
 C Town Supermarket
 Calderon Lourdes I
 Castillo Robert
 Celestina Anthony, Joan
 Cerrato Don C
 Chen Hang
 Chen Wen
 Choffy Ian
 Cigars Int L M & D Wh
 City of Bethlehem Ems
 Clevenstine Danika
 Costell Travis
 Cotto Jasmine
 Crean Deborah A
 Cruz Frances
 Davis Harry G, Helen E
 Dayoubvillani Waad T
 De Silva Elizabeth
 Dean Remington
 Dejesus Reynaldo
 Desentis Dorthy J, John O
 Desh George Est, Fay A
 Diaz Victoria E
 Ding Jizhao
 Donchez William Jr, Wanda C
 Dooley Caroline
 Dorothy M Parkinson Trust
 Dorville MD and Kundu MD
 Duch Bernice, David, John
 East Allen Twp Vol Amb Corp
 Edwards Austin
 Elliott Diane
 Ep Transportation Inc
 Ereio Maria Soarer, Avelino I
 Estate of Dorothy H Haas
 Estol Nieves Estate
 Express Tanning Bethlehem
 Fallon Timothy
 Fargas Ramon
 Faroun Yacoub
 Feng Shuo
 Fields Ray K
 Figueroa Ruben L
 Floresaenz Juan
 Fortunata Garcia
 Fox Jefferie J
 Franko Kelvin
 Fray Margaret
 French Cornelius
 Frey Jeremy W
 Freytesferrer Julio
 Gaffney Hilda H
 Georgia Christogianni
 Gonzalez Aneht
 Gonzalez Juan A
 Gonzalez Leana
 Goodrich Justin C
 Greaves Tom
 Guerrieri Maria D
 Guevara Hilda
 Haas Dorothy H
 Han Yizhe
 Haxton Jacob B
 Heiter George
 Hernandez Samuel
 Hernandez Sergio
 Himanshu Katiyar
 Hoo Meredith G
 Horvath Jocelyn M, Chad E
 Hunsickermorrissey Ann L
 Husowitz Barry Charles
 Iglesia Evangelica Apostoles
 Inacio Jordan H
 Iobst Barbara, Jeff
 Javier Carlos R
 Jones Devaughn
 Jordan Bernice
 Joseph Sheirley
 Kafafian Robert
 Keiper Kristopher, Melissa
 Kelly Dyana
 Keystone Automotive
 Kidspace National Centers
 Kingcaid Virginia
 Kipp Robert C
 Kitcher Robert
 Kriebel Glenn
 Kroeger Michael J
 Kromer Michael J
 Krushinsky Matthew
 Krzyzewski Paul
 Kulanko Gladys
 Kuna Francis J
 Kutz Carolyn
 Lanzot Garcia Anthony G
 Lawton Doris
 Lechuga Julia
 Lehigh Heavy Forge Corp
 Lewis Tyler J, Warren
 Li Lingxia
 Liang Ershang
 Liang Liu
 Lieberman Michael J, Molly M
 Liu Luyuan
 Louro Manuel S

Lu Siqi
 Lucas Carlton J
 Luzzi Margaret A
 Lynch Brandi R
 Macsek Benjamin
 Madrigal Ana I
 Makoski Anne
 Malek Ham
 Marich Robert R
 Marquez Denisse A
 Martinez Rudy Arguedas
 Matos Ivan
 Mccall Carol A
 Merae Estella D
 Medina Christopher M
 Melendez Michael
 Mellinger Jessica
 Mengo Jeffrey J
 Meuse Bruce
 Meyers Laurie A, James T
 Miller Jonnie
 Minauk Margaret G
 Moe Patricia K
 Montanex Alicia
 Montero Heidi
 Moore Gary M
 Moreno Carlos
 Moss Anton L
 Muldoon Thomas B
 Nagy Louis
 Najar Monica
 Nemeth Braidon
 Neurology and Sleep Medical
 Nguyen Sa
 Nicholas M Zumas dba Nicholas
 Nieves Suleika L
 Niewoehner John
 Ober James
 Oncology Hematology of Lv
 Oquendo Isaac
 Orasure Technologies Inc
 Ortwein Bernard
 Pabon Rafael
 Paciotti Samuel M MD
 Pan Liping
 Paredes Antonio P
 Park Sung E
 Peck Michael
 Pellegrino Anna N MD
 Perez Henry
 Perkins Lindsay
 Peters Julia D
 Philhower Frank
 Philibert Chanomingue
 Phillips Ramana A
 Postma Christopher H
 Prasad Aravind Balagi G
 Prisque Johnny
 Proothi Subhash C
 Proszics Fannie, Mary
 Qin Yuhan Sr
 Radoianu Nicoleta
 Ramirez Felix
 Receivable Management Ser
 Redding Thomas J Jr
 Reeb Millwork Corp
 Reed Gregory A
 Ren Xueqi
 Repash Rosemary T, Gerald D
 Reyes Victor
 Reynoso Niurka
 Rihan Talaat I
 Rivas Carmen
 Rivera Alida
 Rivera Joseph
 Rivera Sasha
 Roeder Linda A
 Rothrock Gwendolyn M
 Rouchere Julie D
 Sahaydak Kathy L
 Sahaydak Margaret
 Saint Lukes Hospital of Bethlehem
 Sams Auto Body
 Sanchezmateo Victor H
 Sands Bethworks Gaming
 Santiag Andres F
 Santiago Francisco
 Sayles Jorge P
 Schafer Patricia Ann, Jason Allen
 Schenkel Hunt
 Searfoss Mildred, Lana J
 Shan Xiuli
 Sharpless Mary Ann
 Shelly Douglas J
 Shen Yan
 Shields Janet H
 Shirk Chad E
 Shoemaker Catherine
 Shruntz Diane L
 Siegfried Lydia
 Skelly Tina A
 Skewis Kelly

Slavin Gabrielle
 Smith Lewis
 Solano Louis
 Song Yu
 Spratley Karen, Zena
 Steele Kirth
 Steiner Sydney
 Stokes Andre
 Stone Doris H
 Stromski Cari
 Synchronoss Technologies
 Tejada Jesus Miguel
 Terpstra Daniel
 Texaco Mini Mart
 Thompson Darnell
 Tomasi Julia
 Torres Eric
 Torresrivera Gladys
 Toth Elizabeth M Est
 Trapp Samuel P
 Trotter Michele C
 Troxell David
 Uz Bilge S
 Valish Frank, Helen
 Vasquez Jeffrey
 Vazquez Benito
 Vazquezlugo Luis A
 Ventura Victor Alejandro
 Vera Jennifer L
 Viddler Inc
 Waala Joseph
 Wagener Christopher
 Wang Tongwei
 Warner Jonathan
 Wells Fargo Dealer Serv
 Wenchen Jing
 Why Pay More Hvac
 Williams Joanne I
 Wood Wilbur
 Woodring Harold
 Wu Haoxiang
 Xin Zheming
 Xu Bolun
 Xue Fei
 Ye Tong
 Yentsch Zach
 Yob Irene M
 You Dan
 Yu Xia
 Zaharakis Steven, Laura
 Zembrzuski Piotr
 Zhang Jin S
 Zumas Evelyn G

18016

Canada Dry Botting Co
 Chen Kexin
 Felton Jeffery
 Jones Susan K
 Siciliano Mary
 Young Richard R Est

18017

Acevedo Juan
 Aesthetic Botique
 Alejandro Jose Luis
 Alhassan Aminhani A
 Altonen Edwin
 Amith Majumdar
 Arc of Lehigh & Northampton
 Arnold Karen
 Asap Mailing
 Ask Distributing LLC
 Baker Brandy
 Bamber William J
 Barry Patricia A, Joan
 Bauderfertil Christine
 Behler Allisyn Putna, Allisyn S, Christo-
 pher J
 Benjamin Alice E
 Berge Donna K, Donna L
 Biesecker James R
 Bilheimer Jeanne H, Robert W
 Blazo John
 Bodenchuk Debbie
 Bogert Cindy
 Bolger Philip
 Bortey Ruby
 Boyer Stanley Kenneth
 Boyko Kristina
 Braden Loraine E
 Brady Sandra
 Brockway Marie T
 Brown Russell D
 Buddys Pet Resort
 Burgess Rivera Jenny
 Capital One Auto Finance
 Castillo David
 Catherine Parker
 Center for Understanding Nature
 Chafatinos Alexis
 Christopher R Matthews & Austin E

Cigna Group Universal Life
 Cintron William
 Clayharris Robert
 Colon Ivelisse
 Concannon Miller & Co
 Connell Aidan, Ian
 Constant Annemarie D
 Cook Howard C Jr
 Cooley Christina M
 Cooper Mary
 Coordinated Health
 Cope Sandra J
 Coronel Georgina
 Coronel Sarah C
 Corrigan Mary
 Crider & Shockey Inc
 Crolius James
 Crotsley Christina, David
 Crown Enterprise Trucking
 Cruz Jennyfer
 Cuellar Ramon
 Dale Curry Edwin
 Dancho Joseph
 Danser Kellie
 Davies Susan J, Kyle
 Davison Peggy J
 Deibler Ehrlich Jonathan A
 Deipneus Holdings LLC
 Dekeukelaere Meg
 Delucia Francis, Emma L
 Deonis Susan C
 Devlin Francis P
 Dontas Michael
 Doran Hope N
 Drescher John B
 Drozd Michael C
 Dudley Marion E Est
 Dukiss Corporation T
 Duser Kyle
 Dutt Heather
 Englert Debra A
 Enterprise
 Fabian Jane
 Fahy Susan J
 Faulkner Motors of Bethlehem
 Fertal Paul
 Fiedler Theodore C
 Figueroa Hugo
 Figueroagarcia Edwin
 Filippo Robert P
 First Commonweathl Fcu
 Flip Enterprises
 Foust Jean F
 Funderburg Kim Y
 Gabriel Michael James
 Gandhi Kuntal
 Garcia Sergio A
 Geraldine Gordon & Faulkner
 Gilbert Michelle
 Gillard Anna M
 Glose Adam
 Gordon Jason A
 Gottshall Carl R
 Green Catherine M
 Gregory Lorraine
 Ground Tech Inc
 Guardian Life
 Gutierrez Diana Lucia
 Halibey Zirka M
 Hamill Susan B
 Hanover Township Community
 Heacock Gail Ann L
 Henn Louise
 Hetherman Jennifer M
 Hipple Christopher
 Hopkins Gloria
 Horvath Irene E, John P
 Hudy Meagan M, Holly B
 Hull Dan
 Hunsinger Isaac
 Hydac Technology Corp
 Ims Health
 Innovative Control Syst
 Iqvia Inc
 Israel Rodriguez
 Juhasz Peter
 Kalnas Daniel P
 Keiper Lois
 Keith Aminah S
 Kellu Ryan
 Kelly Susan Anne
 Kemmerer Jeffery D, Michele G
 Knowles D E
 Kopchak Peter
 Krishnamachari Bharadwaj
 Kubilius Zachea
 Lafayette Ambassador Bank
 Lang Andrea M
 Lattea Matthew D
 Laubach Christopher, Mary E
 Laudenslager Arthur R
 Lecko Eugene

Leverington Cemetery
 Lincoln Technical Institute
 Louis Murri & Madison Murri
 Lewulwitz Jacqueline
 Luque Keisha
 Major William
 Manfredo Margaret Est
 Marceloa Defreitas
 Marrero Luis E
 Martinez Sandra
 Martinezkaiser Yvonne
 Matos Robert
 Mays Joshua A
 Mcleggan Andrew C
 Mcmillen Katherine L
 Metzler Robin C
 Michaelmill Michelle M
 Micro Specialty Systems
 Mill Edward R
 Miller Daniel
 Mills Alan
 Mingora Edward T
 Modavis Michael S
 Molina Maritza
 Mollo Madelyn
 Mosh Elizabeth
 Nace
 National Association of College
 New York City Health & Hosp
 Olpp Jane
 Pakulski Bertha
 Parkview Dentistry
 Parsons Stuart
 Paulus Elwood R
 Pausinger Thorsten
 Pence Ruth C
 Perez Jose
 Perreault Adam T
 Peters Robert B
 Petronaci Maria H
 Pierce Kelly A
 Piramal Critical Care
 Polohovich Alex Jr
 Potter Lutricia
 Puleo Mary E
 Puntiel Brian
 Pypiuk Nicholas
 Rabenold Victoria H
 Radiology And Mri
 Rahiman Randy
 Reilly Arlene L
 Reuber Dawn
 Reynolds John G, Anne M
 Rivera Jose A
 Rivera S Construction
 Robinson Qasim
 Rodriguez Gabriel
 Rojas Steven
 Rosenthal Herman
 Rpm Finish Carpentry
 Ruth Brenda
 Sampson Joseph B III
 Santos Severo
 Schadt John A
 Scheiner Karl L
 Schlener Frank E
 Scholl Eric T
 Scott Lucia Lucia
 Segatti Alexandra A, Henry A
 Serano Olivia N
 Sheffield Beulah C
 Shelton Branden Est, Branden X
 Shukla Hari R
 Siegfried Katherine A
 Singh Gurmeet
 Sinicrope Carol E
 Smith Davion
 Smith Erin
 Smith Sharyf
 Sommers Brian A
 Sorathia Iqbal
 Sperrazza Jaclyn Dr
 Sq Inc
 Stahr Jaime
 Stettler Raymond J Jr, Jacob S
 Szalay Jean D
 Szollas Laszlo G
 Taylor Jennifer
 Thelwell Mark A
 Thompson Timothy A
 Thrift Drug Inc
 Timothy Bundy DO
 Tmobile
 Toolan Christopher
 Torget Erik L
 Tornyenu Daniels
 Torres Coast to Coast
 Torres Rodrigo Enrique
 Toth Rachel E
 Trinity Pharmacy Services
 Turricook Roselyn M
 Vega Glenda

Vegas Melanie Karina
Walsh Francis H Jr
Walters Clova
Wellman Luciana
Whitsitt Gordon W
Wolf A Wilson
Worker S First Pharmacy
Wydrzynski Shawn M
Yang Yukai
Yee Susan C
Yerger George R Jr
Yong Kwetfoong
Yost Bernadine
Young Andrea M
Youwakim Kimberly A, George W
Zingone Francis L, Shirley A

18018

1st Class Transport & Drive Away
220 Ingham Operating Corp
98 Bethlehem Housing Authority
Ackerman Frederick
Adamczyk Bart M
Adams Melissa C, Patrick J
Agentis Margaret
Aids Service Center
Aigner Erice
Albarell Electric
Alibi Music
Anderson Timothy D
Arthur Mary B
Avlonitis John G
B Braun Medical Inc
Bair Jeffrey H
Bass Diane
Batteryzone In
Bedics Thomas Jr
Besz Zachary
Bethlehem City
Bethlehem Dental Center
Biddle Scott K
Blanco Javier
Bleam Charles A
Bowers Michael J
Bowman Matthew
Boyer Jean E
Breidenbach Bernice E
Breiner Domenico R
Briody Clifford J
Brumfield Christopher T
Bujcs Vanessa J
Burkhardt Sandra
Bush Elizabeth C
Caicedo Joseph F
Callahan Lucia
Campbell Richard
Campos Sebastiao
Canales Alina N
Canizares Leonardo E
Catlett Clay
Central Admixture Pharmacy
Chen Jack
Chrystyna M Fenchen Atty at Law
Chu Lam Melissa
Cohen Marissa
Cook Albert H Est
Crews Donte M
Cruz Jeanette
Csrenko Stephen A Est
Culpepper Johnny A
Dell Matthew
Depoy Evan J
Diamond Hard Floors
Diehl Ruth K
Dlp Realty
Dreams Embrace Your
Duarte Ana B
Duarte Cristian
Dunbar Cynthia J
Dunham Kevin P
Eiseman Denise M
Emory Belle
Esler Barbara Lynn
Fantozzi Dino D, Nora
Faulkner Collision Union
Fenchen Chrystyna
Fields Suzanne
Figueroa Alberta
Finelli Eileen
Flecksteiner M Est
Fox Carolyn A, Bernard
Frack Donald E, Anne E
Frankenfield B M
Fromm Electric Supply Corp
Funk Missie
Garcia Cynthia D Est
Garcsar Nancy
Geary Charlotte
Gerald E F
Ghantavenkat Venugopal
Gonce James Est
Goriva Christophe J

Gracia Evelyn
Gregory Estate of Marie B
Griffin Darryl M Jr
Griffis Betty L
Gross David
Gross Henrietta
Guerrero Sheila
Guthrie Brian L
Haggerty Francis W
Hart James T
Hartnett William
Hausman Jenna M
Hear Pa LLC
Heimbach Brandon F
Herman Heather A
Hernandez Marco
Herron John F
Hickey Mary P
Hill Andrea
Holman Marion E
Holmes Wayne
Horvath Helen
Huest Jennifer L
Irvine Sean P
Israel Ortiz
Jack Toy Company
Jewell Clair L, Ruth M
Jpmorgan Chase Bank
Kale Troy
Kantor Francis
Kara Niski Dmd LLC
Kelly Michael J
Kemmerer Mariam Est
Kester Kathy S
Key Realty
Keystone General Contracting Frank Bialo
Krotzer Judith
Laforte Taya C
Laney Teriek
Lang Chris
Laszlo Grace, Susan
Levy Sholomo B
Li Yajiao
Libricz George
Lopez Maria M
Lynch Edward J
Mackie Timothy E
Mantz Robert R
Martell Ryan S
Martinez Rafael F
Matus Gloria M
Matus Joseph P
Mayer John
Modermott Investment Serv
Mcfadden Sara
Mengel John F, Mary L
Michaels Caleb I
Miller II Brian DMD
Miller Joseph
Miller Troy A
Mitch Derek B
Mitchell Colton Andrew
Mitchell James, Pearl
Moore Sean M
Morgan Ruby P
Munoz Neirovich D
Muthard Henry R
Naeyaert Marjorie G, Arthur P
Nanuene Nzaih
Nicholas A Langoussis & Teresa Y La Sis
Nigito Margaret A, Daniel G
Oberholzer Anjanette
Ohagan John
Onyeakor Evans E
Papageorgiou Agapoula
Parks Jonathan C
Pecora Caitlin R
Perez Nellyvette
Pilzer Michele L
Pitsilos A G
Plesnevich Maryann Est
Poli Lauren N
Polidori Danielle
Polimera Hyma V
Pozzuto Stephen R II
Psychology Associates of Beth
Quakertown Pain And Rehab
Ramirez Erick D Jr
Reyes Modesto
Rinehart Amy
Rivello William W
Rivera Francisco
Rizke Ralda
Robinson Dennis
Romero Juan P
Ronyack Dustin
Rosa Betzaida
Rossum Ryan V
Ryan Dwinal & Heather Dwinal
Saglam Cesur
Saglam Yunus
Santiago Drew

Santiago Martinez Isaia
Sapirman Chelsea, Valerie
Schipell Pamela L
Schweickert Susan E
Seery Adam
Sellers David A
Services Rinehart C
Sharma Amar
Shenali Abeysekera MD
Shosh Julia H
Smith Michael
Smith Sullivan
Sokasits Margaret Est
Solis Adrian, Ryon
Sovorsky Shawn
Spadaccia Matthew
Spark Orthodontics Pc
Stanley Amanda R
Steel City Auto Sales
Stephen Jacqueline S
Strickland Brenda
Sudzarski Lisa A
Swartz Irene
Syzohnenko Kostiant
Tapia Samantha
Tarboro Roy L Jr
Thompson Carol C
Titlow Lester E
Travel Impressions
Uliana Virginia G, Paul
Unangst Robert D
Vanesch Patrick
Vanic Christobel, Sarah A
Vega Ashley M
Veras Genesis
Vickrey John F
Villarreal Adrian
Vivian C Rivello Est
Walp Megan
Warden Catherine
Warnke Rose T
Watson Louise D
Watty Stephen A
Weaver Warren L, Rose A
Webb Helen
Weitz Matthew B
Werkheiser Dolores E, Steven
White William L, Ann M
Wilcher Gerard A
Williamson Steven
Yochum Alana R
Young Robert J Estate Sr, Robert J Sr
Young Rodman D
Yu Li Guang

18020

Agilent Technologies
Alexander Kendall
Aristide Patricia
Aschoff Chuck H, Bonnie
Athens Andrea R, Tessie C
Bailis Linda M
Barbaro Cosmo J
Bashir Mehreen
Beebe Christopher M, Melissa J
Bethman Barbara A
Bishop Cynthia A
Bkilian Marian Est
Blue Diamond Growers
Boring Julie
Boy Scout Troop 300
Broderick Lisa
Brown & Brown of Lehigh Valley
Bryce Herman
Cadwallader Sarah
Carmel Kitchen Wine Bar
Class of Mallen W
Conti Daniel
Cooper Laurence
Coordinated Health Orthopedic
Crivellaro Alfred P
Crocker Sarah
Deisher Judith C Est
Dias Antonio C
Dirienzo Theresa A
Disante Alyssa N
Dwyer Cazembe
Ettwein Edith B
Eydelman Daniela
Fabian Joseph M
Fleissner Robert
Freitas Wilbur
Fuisz Robert E
Gilotti Amy
Glackin Cynthia
Goddard School
Gosztanyi Sarah
Griswold Brad L
Hagenbuch Dawn
Hamm Jimmylee, Lyndi
Haninchick David G
Hann John M

Hasonich Richard B, Mandy L
Hein William D
Hernandez Tracey
Higgins Kevin
Hoang Thuodoan
Jennifer Doyle Ot
Kadar Margaret L
Kelly Alexander
Kerr
King Shaun K
Kline Harold R
Kraft Foods
Kutos Gary A
Lamana John
Lazar David
Leith Kenneth R
Lengyel Nadine
Li Janette
Mack Elaine P
Maffea Danny J
Maholick Walter
Malikdesigns
Manish Maria B
Manishsiegla Maria B
Marakovits Stephen
Markle Keri L
Matti Matthew
Max Restoration LLC
Mazza Maureen E
McCrone Laura R
Mcclough Charles B
Mcendree Brian
Mcftridge Jeffrey T
Meadowcroft Adam
Meagher Caitlin Putma, Colleen E
Meagher Caitlin E
Medina Julissa
Meixell Dorothea
Molmar Vilmar
Monberger Jessica
Mosley Wayne M
Mowdy Daniel W
Niccum Danny
Niswender William, Kim M
Nonnemacher Jeffrey
North Savannah
North Star Automotive
Paar Eva
Pavolko Michael W
Pearson Jean E
Pereira Maria Suyapa
Peters David
Polianska Rozalia
Precise Dent
Rechani June
Repsher Douglas W
Riva Joys
Russo Russell
Sandt Tammy A
Saucou Technologies
Schroeder Richard H III
Scott Naomi
Servicemaster
Shields Douglas S
Shine Maryjean
Shiner Betty Est
Siegla John
Singh Inderjeet
Singh Satreeven
Sokasits Margaret A
Son Vo
Sr International Corp
Stark Susan
Stefano Dangelo
Steinke Ruth
Steiner Susan
Stewart Billy A
Stratton Philip
Superior Auto Body
Thomas Barbara A
Tran Kevin
Walther Hayley
Weninger Lauren
White Sarah E
Young Cars
Zhang Shantong

18035

Cordero Alejandro
Daticordero Bernadette J
Edward Hornung

18038

Abarca Luke
Best Tyler L
Cantwell Kelly
Droz David M
East Coast Destruction
Heffelfinger Troy
Trumbower Marion

18040

Abrams Karen Est
Acr Products Inc
Acr Pws LLC
Alston Laura
Antonow Estate of Catherine
Ballengee David
Barbanera Louis
Bell Stephan E
Bennett Alyssa E
Big Boys Grill
Blot Steeve J, Shery B
Boroffice Olufunto
Brown Lois
Brune Arthur W
Calandrone Rita
Cambria Rosaria
Cambria-Jackson Rose
Commini Marissa R, Mary Beth
Courtright Thomas J
Crespin Patricia A
Cronin Nathan
Dassarma Devaditya
Delaware Electric Co
Dey Supriyo
DMD Carl J Milano
Dubose Peter
Edwards Danielle
Eke Abimbola
Ellis Richard C
Estate of Todd Shellhammer
Evans William
Feldhake Ruth
Ference Tyler C Ugma, Lisa D Cust
Flahart Transport Inc
Gadow Evelyn L
Garner Catherine
Greene Robert
Hauser Marcia
Jackson Sajida
Kaur Kashmir
Kaur Rupinder
Kemp Linda A
Kennedy Carole
Kinsley Shirley M
Linds Debora
Linn Lisa G
Lopes Lisa
Lucas Jeanette
Mateo Alvin M
Maynard Eric
Michalski Ariel
Mirza Farah
Moran Mason
Mugavero Taylor
Nagy Justin D
Napolitano Melissa
Nashev Milen
Nasheva Silviya
Nguyen Stephanie
Olsen Roy E Sr
Olsenstocker Valerie Star
Ortiz Carmen A
Paxxon Healthcare Serv
Roldan Maximino
Runs4u Com LLC
Salvatore Pizzeria & Rest
Scotts Auto Service
Seesan Aniel I
Shupp Gina
Siemaszko Sophie
Singh Bahebur
Singh Manjit, Onkar
Siravo Carol
Snow Irene R
Sullivan Joanna T
Swanson William F
Tirino Gina M
Truong Elvis
Waskiew William E Jr Estf
Weston Group Inc
Whitney Denise
Wong Chih Ming

18042

348488 Lm Info
Alberty Luis
Alvin James Levy Jr
Andrews Linda M
Applegate Stanley L
Arnau Peter
Asian Ideas
Autumn Youngdoklan & Christopher
Azzolina Caroline
Bachman Sophie
Barber John
Barnham Robert
Bartlett Cameron
Bateye Annuity Bolaji O
Baynard Edgar Jr
Bechtel Virginia M Est
Bell Sherry E

Beneche Antoinette
Bennett Sabrea
Beranr Whelan
Beth Ann Knickerbocker
Billing Robert M
Bisher Megan L
Blocked Easton Hospital
Bock Rebecca S
Bouknight Corine Smith
Bowman Kris A
Boyer Bessie M
Brady John J
Briggs Bruce
Burd Tiffany
Burns Andrew
Burriss Angel
Bush Anthony D
Caban Lizette
Campo Brendan
Capobianco Anthony
Capozza Peter N
Cardenas Fernando
Carmona Maria
Carreto Gabriela Ramirez
Castillo Sophia M
Chudolij Nicholas II
Church Daniel
Ciofalo Anna Est
City of Easton dba Easton City
Cogan Alice
College Hill Auto Sales
Collier Clarence Jr
Consentino Harry
Cook Thomas E
Davis Herbert
Dean Deborah A, Richard A
Debaldo Michelina
Deemer Richard
Delvescovo Joseph
Diaz Nancy Y
Dicker Edmund
Dietrich Doris B
Doerner Jennifer S
Dolan Jacquelyn R
Dolan James A Estate of Sr
Ealer James D
Earl Beverly
Easton Area Ob and Gyn Assoc
Easton Hospital
Edgewood Estates Inc
Engler Charles W Jr
Estate Of Myles Jaffee
Everitt Lorraine J
Falbo Bianca
Falls Souleye
Faulkner Collision
Feliciano Moises
Fitzgerald Sandra M
Flores Priscilla A
Fluks Daniela
Foster Anthony D
Franco Jamie
Frech Joyce
Fresnedaro Ro Manuel A
Garcia Felipe
Garcia Peter
Gaydos Dylan J
Geils Delaney
General Printing Co Inc
George Garth T, Tracey
Glass Coasters Store
Glasscoasterstore Com
Gold Geraldine
Golden Carl R
Gonic Brian
Gonzalez Eric
Graner Edward J
Grifo Antonia
Grizzard Robert
Gulini Angela J
Guzzo Michelena
Halley Paulette
Hammond Dymeen
Hansen Marcelle
Harmony Press Inc
Harrington Jeffrey D
Harvey Evelyn M
Hasan Rehana
Hedgepeth Maryora
Hernandez Ambiorix
Hernandez Melissa
Hernandez Oscar Omar
Hnd Properties
Hoffman Kammie L
Hogan Theresa
Hollis Shakima
Hulin Anthony
Hylton Jeremy A
Ikes 25th St Exxon
James Jerry L
Janna Gay
Jes Trucking Inc
Jimenez Luis
Johnson Matthew
Jones Joan
Jones Lester L
Jordan Julian
Kaminski Rosemary
Kantor Jamez
Kemmerer Beatrice
Kennedy Virginia
Kesters Recycling
Khalifa Yaser
King Milton
Kirkpatrick Julia
Kluge James A
Koch Jason, Josh
Koenig Robert
Kostenbader Dorothy E Est
Koury Anthony P
Kreidler Tylar
Ladner Ashanti L
Lair Daniel
Landino Realters
Layfayette College
Lennox Cheryl
Lherisson Rosemary B, Andre D
Libiano James
Lobb Drew M
Lobb Ralph
Maes Carl
Malarik Thomas J
Mason Westley
Mazzone Ralph R
Mcannon Keith
Melaine Paul
Mcmahon Julia
Mcnally Thelma Est
Mendez Bertha L
Mendez Iris B
Menendez Dimas
Messina Antoinette, Stephen
Messman Antonia
Miller Harold
Miller Lauren
Mills Beulah
Miranda Carlos Jesus
Mitchell Andrew C
Mohylevskyi Maksym
Molter Dale P Est
Monroy Simon
Montanezpenn Zhakrya
Moore Damiesha
Morales Melennie
Morales Timothy
Moser Janet L
Muhammed Naushab
Murray Kelsey
Myers Robert C
Negron Israel
New Eastwood Nursing
Niclauschudoli Erin E
Norris Joseph Co
Northampton Hospital Co
Oleary Brian P
Oneil Veronica A
Oren Marvin
Ortega Luis Hernandez
Otero Elba
Overton Scott
Parent
Parker Taneisha
Parra Amaury
Patricia Bruno & Brown Daub
Paxinosa Elementary School
Pengel Imani Nadia
Perkins Mark T
Perry Craug
Perry Nicolas
Petock Bloss Patti Jo
Phillips Irene Est
Pierson Joseph
Polizzi Thomas
Powell James B
Premier Oil Co Inc
Presto Kathryn T
Prugh Earl D
Prugh Elizabeth
Puchales Jonattan L
Rabuck Leonard
Race Jamye L
Ramirez Carmen
Ransom Scott
Raso Pauline
Raub D
Ravel Glenn D
Reed Adam B
Reliant Easton Holdings
Reynolds Justin
Richele Mease & Benjamin
Rios Beatriz
Rios Luis R
Rivassalmeron Hector
Rivera Jorge

Rivera Jose
Roberts Gary A
Rodriguezulloa Olga
Roger Rodriguez
Rogers Jean W
Rosenkranz Marie M
S Virtual Services
Samad Dell M
Santi Olga
Santos Perseberanda Espinal
Saraceni Anna J
Sarkees Michael
Schmidt John
Schoenbe Pauline M
Schuman Mark B
Seas Nathaniel
Seaubalak Chantay
Sennholz Frank A
Sharefe Rana
Shrope Nikita
Shuttleworth Lucille
Sica Jeanette G
Slack Jordan
Smith Mildred, Glenn
Smith Jeremy
Smith Mildred Est
Smithbounknight Corine
Snyder Tera L
Steele Lena Est
Steffy D M Est
Stellakis Thomas
Stephens Barry
Stirner Noelle K
Stites Susanne M
Strunk Funeral Home
Suryy Marlon A
Sutton Eddie L
Swackhamer Jacquelyn
Taljian Neal T Sr
Tarboro Aristotle G
Tejada Leclerc Emilio
Torns Ernestine
Tri Son D
Tucker Scott
Valencia Restaurant
Van Ness Shelly A
Vanclevemckinney Anne Penny
Vasquez Christian
Vazquez Wayne
Velasquez Tonya Marie
Wagner Megan
Waites Phillip
Ward Maria
Weaver Brad L
Weist Kathleen
Wertz Christopher D
Wheat Danise A
White Beatrice P
White Kenneth
Wickiser Joshua
Wilkinson Robert
Williams Christopher
Williams David
Williams Davon, James
Wilson Darrell G
Wilson Wendy
Wisniewski Edward
Wolf J Marshall
Woolley Shamel
Wright Stephanie
Wyrick Joshua
Xiaoyu Xu
Zielinski John
Zikun Dong
Zwald Catherine
Easton Cv Associates

18043

Cigna Healthcare
Hanlon Jeffrey T
Smith Jeffrey S, Suzanne K

18044

George Henry Hansell Jr
Messer Barry
Smith Jeffrey
Teamsters Hispanic Caucus
Wb Moore Inc

18045

Acynthe Myrlande
Adam David W
Aghimien Jordan
Applewood Lawn & Tre
Aryee Rita N
Atamian Kathrina N
Bassett David G
Batteries Batteries Batteries
Beebe Elvida M
Blackwood Penelope A
Bobskill Robert
Born Carol

Brown Matthew
 Brunetti Patrice A
 Bumpus Melissa M
 Cannizzo Jennifer L
 Cardwell Tai A
 Cargill Veronica
 Castanhinha Frank H
 Christopher Weiler 2005 Family
 Ciatto Salvatore, Loriann
 Cioppi Lawrence
 Coldrenmarker Amy M
 Condosta Thomas D
 Cordts William, Joyce M
 Crine Bradley
 Darby Ian P
 Dean Vicky O
 Delpercio Christopher Jr
 Deniz Metin T
 Diane Williams
 Diehl Robert
 Do Vuong
 Dolce Italy
 Eilat Transport
 Espinasse Veronique
 Faresich Christopher
 Fontane Anna R
 Franklin Yusif Est, Yusif T
 Frederick Gergerstar Pontiac
 Frye David C
 Galarza Amelia
 Gallagher Cathleen N
 Gaudesh Catherine
 George M Joseph Md & Assoc
 Gerger Frederick W III
 Good Kenneth R
 Greener Jeffrey C
 Griffith
 Griffith Jeffrey M
 Gutzweiler John E Jr Est
 Hagenbuch Kelly A
 Hamerstone Jeffrey A
 Hernandez Melissa
 Home Remedy
 Horst Donald
 Hunt Steven C
 Ivie Koren M
 Jakubowsky Elizabeth
 Janelle Kelly
 Jefferson Fredrick D
 Jensen Robert Sr, Eleanor
 Jiang Meiyue
 Johnson Krystal
 Johnson Marlon
 Johnstone Supply
 Judith C Wachs Fam Tr
 Kamireddy Srirama R
 Kane Richard A
 Kaur Sukhdip
 Kayron G Mercurius Ira
 Kish Joseph
 Kittle Cheryl A
 Labar Scott A
 Laine Madyson
 Lako Charles
 Laubach Jeffrey
 Lederach Robert A
 Leidner Earl K
 Lemmerman Sara E
 Lin Wenlong
 Little Carlton
 Loureiro Michael P
 Maigur William N
 Makkas Nick
 Maldonado David
 Margle Joseph
 Maric Nicholas S
 Martinez Francisco
 Mazzante Louis
 Meixell David E
 Mellott Steven S
 Middaugh Raymond
 Miller Leilani J
 Miller Tanya
 Morales Annette
 Murrieta Sayuri M
 Myers David
 Newhard Karl E
 Newton Association of Lafayette
 Nfs LLC
 Norris Joseph
 Northampton Clinic Co
 Ohara Jennifer R
 Oren David J
 Orourke Yvonne F, Bruce M
 Orthopedic Associates Ofgreater
 Otinda & Associates Homecares
 Palumbo Jennifer F
 Parkin Donald, Ellen
 Patel Nihilkumar
 Patricia Zillius
 Pelosi Gail D
 Phd David R W

Phillips Feed and Pe
 Phillips Feed Servc
 Phillips Pet Supply
 Pierce Robert W Jr
 Pinard Victor M
 Pinero Jason
 Pon Chanthida
 Pontoriero Leslie A
 Premier Anesthesia and Pain
 Progressive Physician Assoc
 Rautenberg Frances L
 Reagle Martin F
 Reddy Shilpa
 Ricci Marian R
 Rivas Michael
 Robinson Joseph Jr
 Rose Timothy
 Sabatine Kathleen M
 Santos Timothy
 Schaffer William W
 Schaible John E II, Winifred E
 Schmidt John P
 Schubert Robert C, Karen L
 Scuderi Raymonf, Carly
 Seguine Justin
 Shah Deval
 Shoemaker Jackie, Jack
 Shubert Allen T
 Singh Jagroop
 Smiles Easton B
 Smith Jeffrey S, Suzanne K
 Stange Sarolta
 Stanton Barry T
 Star Pontiac Gmc Truck
 Steele Kevin S
 Steele Lena Est
 Storms Phyllis, Carl R
 Thomason Sonya
 Thorps Viola
 Tomasheski Hally S
 Torres Angel
 Triandafilou Angelo Jr
 Trizna Lynn M
 Tuo Mu
 Two Rivers Community Softball
 Varkonyi Goldie M
 Vijayakumar Kanchana
 Villanueva Patrick
 Vogt Collin
 Wachs Jeanette C
 Wahlgren Dolores
 Williams Virginia C
 Wilson Products Compressed
 Winter Austin C
 Wolman Alan C
 Woodley Brittany A, Dawn
 Wushun Wai James
 Wynne Herbert R Jr, Mary E, Herbert R
 Ying Ang
 Yohe Juanita M Est
 Young Associates
 Zahoroiko Anna
 Zimba Julie M

18055

Achey David
 Alcamo Christina J
 Allaoui Yassine El
 Anderson Alexis Roberta
 Barber Richard
 Barchanowitz Eleanor K
 Bautista Michael, Sophie, John
 Bell Daniel B
 Bender Bruce P
 Billheimer Elizabeth L, George L
 Billheimer Fam Trust
 Blue August LLC
 Brickote Inc
 Buss George S
 Butler Daniel R
 Coulter Mary D
 Daage Helene
 Dakus Auto Body Shop
 Davis Samuel A
 Desimone Sian Rose
 Devia Napoleon
 Dimaggio Calogero G
 Dortic Daniel P
 Fredrick Scott M
 Garis Tracy A
 Gilman Robert G
 Gorski Joan
 Hallik Scott M
 Hansbury William J
 James P Jr
 Johnson Erica
 Kerosezt Ernie C
 King Jessica
 Lamont John E, Debra
 Lannon Timothy, Kori
 Lee Gabriella R
 Lefkowitz Dora, Linda

Lintner Edward H
 Linton Bruce
 Lott Trevor M Ugma, Joan Cust
 Luckey Mandy
 Macort James W
 Malozi Anna M
 Mansfeld Elizabeth
 Mary D Coulter Living Tr
 Maryann S Adamst Adams
 Matzua Dorothy Est
 Mcneish Caitlin C
 Merman Raymond F Msgr
 Messbauer Robert
 Millerbrandt Denelle
 Monahan Brian M
 Nagy Joseph J, Hilda H
 Nielsen Laura J
 O Connor Sabrina
 Our Griffins Music
 Paul Melissa, Alyx
 Peralta Daryl G C
 Petrie Ashlyn
 Philbin Rosanne
 Rathjens Jayson, Jay J
 Reph Donna
 Revere Flooring Outlet Inc
 Rice Elizabeth, Joseph
 Richard Truman
 Rodriguez Javier
 Russell Crook A
 Schall Richard S
 Schneck Paul
 Schwickrath Jessica
 Scott Amy D
 Shearer Kyle
 Shingles Jonathan
 Smith Walter Jr
 Snap On Tools
 Snyder Arthur E Est, Arthur E Decd
 Stoneback Ashley
 Stoneback Lance K
 Stout Chrissy
 Subramany Rahul
 T Eshleman & Dent Tech
 Valitski William F
 Waldman Samantha
 Weber Frank J
 Weber Glenys M Est
 Weidemoyer Elaine
 Weiss Kenneth R
 White Victoria L
 Wilhelm Ethel
 Williams John
 Young Laurel

18063

Lena Mark
 Mugavero Dominick J
 Parks Michaelene
 Prokopiw Ron M
 Sabella Nicole
 Vastola Janice M

18064

Altemose Vincent O
 Toss Machine Components
 Advantage Orthopedics
 Balzaifore Marisa
 Banner Lewis S
 Bateson Brooks, Trina
 Bauder Justin N
 Becker Erin
 Bisio Susan M
 Bleam Jolene R, Ray J
 Brians Professional Services
 Burgess Bonnie J
 Carrigan Evan
 Carty David
 Carvalho Angelique R, Karen L, Cristina
 M
 Chandler David
 Corley Sheila M
 Coulter Robert G Jr, Jennifer A
 Daniels Bethany
 Dautrich Seiler Fina
 Davis Megan M
 Diaz Luz
 Engler Elizabeth
 Essroc Cement
 Fischl Stephen
 Fisher Jennifer A
 Fister Joan M
 Flores Carlos R
 Flurer Chris
 Geiger Elizabeth A
 Gerhard Timothy
 Gerstenberg Michael T
 Giunta Angela
 Gogle Anna I
 Green Matthew T, Haley E
 Gullotta Brianna
 Hannerolenwine Cynthia Dr DMD

Harakhchand Jayesh
 Harvilla Paul C
 Hausmann Virginia M
 Heck Christopher N, Cameron C
 Hendricks Jody L
 Herceg Ryan
 Huang Yin Zhu
 James Grant LLC
 Jones Robert
 Jones Robert E
 Jsn Petroleum LLC
 Kale Raymond J
 Kaplan Higher Education
 Kelly Car
 Kennedy Michael P
 Klice Darrin
 Kovacs Joe
 Kratzer William
 Labar Frank Jr
 Lehigh Vapor LLC
 Lwin Phone
 Magill Ashley
 Mahovich Mark L
 Marks Melinda M
 Mcallister Marialuisa N, Gregory
 Mccurdy William R, Harriet S
 Miklas Michael
 Mikolatis Stephen
 Miller Patricia
 Million Mark Transport
 Mitchell George, Linda
 Molnar Delores G, Miklos
 Nams Ptsa Nams Best Buddies
 Nazareth Metal Finishing
 Ohagan John J
 Oleniacz Deborah L
 Piotrowski Charles J
 Pychinka Denise
 Rice Patricia
 Rickoski Sean W
 Rohrbach David P
 Roko Creative
 Safety Equipment Services
 Salgado Bulfrana
 Scherb Peter M
 Schneider Phyllis
 Schultz Carl E
 Seavey David K, Joan K
 See Beneficiary P
 Servian Christopher
 Seyfried Elizabeth C, Douglas H
 Skinner Kristina N
 Sommers Gordon L
 Taylor William
 Teles Justin
 Thomas Giovanni Ta
 Tita James
 Trach Joshua
 Tripp Conrad R, Pearl G
 Tucker Craig A
 Wagner Ashley
 Yatsko Andrew C
 Zona Carol

18067

Akerson Jeffrey J, Anne H
 Assante Mario
 Aziz Rumesa Rowena, Sonia N
 Beacon Street Realty LLC
 Beil James A
 Belkov Jason
 Beltran Nelson
 Bem Jessica
 Bender Geoffrey A
 Bickel Christina
 Boscia Richard, Bryan
 Bravo Hugo
 Ceballos Maria
 Certified Wound Care Spec
 Conti Louise
 Cook J E
 Cordes Pauline
 Cruz Anthony
 Cuddihy William J Jr, Paula A
 Dagata Joseph A
 Daubert Elaine
 Degroff Clarissa A
 Diakite Amadou
 Diroma Donna
 Druckemiller Paul E
 Ehrhitz Rudolph Robert
 Ehrhitz Stephen
 Ellis Althea M
 Erwin Dale
 Ferreri Patricia
 Figueroa Edwin
 Ford Erica
 Gaffney James T
 Garger John C
 Graybow Martin
 Groller George Est
 Hansen Martin

Hartney Michael
 Headwaters Resources
 Hoch Christian
 Holloway Amber
 Howell Lyle R Jr
 Hoysan Russell Jr
 Hunsberg Darrell D
 Kocher Jason
 Laserre Walter L
 Lehigh Valley Technical
 Leindecker Ramon
 Leshner Joanne M
 Lipko William
 Lisetski Sierra
 Mace Marlene L
 Machemer Cody T
 Macias Catherine J
 Macko Jessica A
 Marcks Robert III
 Marinelli John P
 Martinez Jose
 Martino Jason
 Mendoza Eduardo
 Meshach Nancy
 Miller Janet
 Morrell Christopher Lloyd
 Musser Stephen
 Myers Denise
 Northampton Area School Dist
 Northampton Imaging Center
 Ocker Brandi L, Randy A
 Ortega Mirna Estela
 Passanisi Nicholas
 Peters Janet L
 Pitosky Christopher
 Powell Kamillah I
 Quinn Nicholas A
 Radakovits Helen
 Richard Paul J
 Richardson William E
 Ruch Jessica
 Saunders Bayard
 Saunders Shakeim D
 Savanediakite Fatoumata
 Schwartz Jessica
 Sell Pamela J
 Shellock Paul Est, Paul A
 Sickar Jeane
 Silfies Aaron, Ronald L
 Smull Adam J
 Stevens Cory A
 Studio
 Stump Kristin
 Suranofsky Aaron
 Tancin Elizabeth A
 Thomas Eric
 Totani Louis J
 Toyota Motor
 Valentin Armando Jr
 Vooz Joel
 Warmkessel John J
 Washburn Maryann
 Williams Michael, Megan
 Wittreich Joseph
 Witzell Allan
 Wolgamuth Michelle
 Yee Heather

18072

Berk One Inc
 Berkheimer Tax Administra
 Chorak Peter C Sr
 DeFranco Lucian
 Fernandez Jody
 Grain Audio LLC
 Hahn Helen E
 Herring Shanna
 Houck Dale Jr, Melissa
 Kuchinski Lynn
 Mccarty Matthew P
 Mcknight Portia M
 Miller Valerie J
 Rasley John
 Reade Nethla Est, Nethla E
 Sportelli Ashley
 Squires Jonathan
 Stock Eugene F
 Techo Bloc
 Tolino Flory
 Watts Evan G
 Weiss Donaldj L

18083

Potocek Charles
 Rivera Ramon A
 Suranofsky Robert M, Gloria A
 Universal Forest Pr

18085

Baxter Daniel
 Duignam Luke J
 Joseph Parker & Eab Rec

Krom Michael
 Laury Frederic B
 Werner Dorothy M

18086

Ardent Mills
 Goll Constance Est, Constance E

18088

Abbattiscianni Anthony M
 Abc Refrigeration Heating
 Basta Dante A
 Bednar Stephen Jr
 Benner Todd
 Berger Robert III, Janice P
 Chandler Loretta J
 Crozier Samantha
 Donchez Edward
 Dotter Brian D
 Espland Justin
 Fehnel Josh
 Fister Shirley
 Foster Kyle
 Garcsar John M Est
 Gehret Joshua J
 Gillish Carolann L, Carolyn M
 Ginder Bernetta E, Clair M
 Grammes Harry E Jr Est
 Gursky Carine N
 Heiny David D
 Heiny Glenn A, Janice L
 Henritzy Charlotte
 Hrycko David
 Kshetta Danette R
 Kumpfert Gerhard T
 Manzano Cipriano
 Mcauliffe Annette M
 Metro Public Adjustment
 Miller Heidi C
 Mortimer Joshua
 Northern Lehigh Medical Ctr
 Quinney Doris
 Rau Timothy
 Rite Aid Pharmacy 11049
 Scoopendorf S Ice Cream Co
 Shelley Frances
 Skobalo Peter
 T & T Estates LLC
 Thomas Estate of Mabel V
 Thurston Joseph
 Weidner Jessica, Jason
 Whitman Dennis
 Woodring Lynette
 Yons Willard

18091

Ambrose Alesha N
 Angelina Joseph
 Buskirk Harold Jr
 Chaisty Zachary C
 Flanagan Michelle Ashlyn
 Galley Timothy David
 Gassler Ruth P
 Gennusa Nina Michelle
 Hardy Dean
 Harrison Merrill
 House on the Rock Family Church
 Kluge Lawrence F Jr
 Kowalski Mitchell
 Lingle James D
 Maxwell Betty L
 Nieves Dawn
 Schmey Peter
 Schwarz Anthony J
 Segatti Alexandra, Henry A
 Sonntag Akiko
 Tittle Nelson M Jr
 Townsend Anna
 Weidman Emerson
 Wind Gap Fire Co

18343

Dejesus Barbara
 Diparionie Transportation
 Dunne Kirstan L
 Gumpper David
 Johnson Eugenia M, Lee E
 Kallus Darcy C, Craig
 Lasso Raymond
 Leek Peter A
 Mcfadden Mildred D
 Mowrey Michelle
 Mueller Rickie Lee
 Quinn Michael, Jessica
 Riva Philip J
 Rowe Susan
 Sandnes Gina D
 Skeie Meredith M
 Smith Carol A
 Smith Gregory A, Donna L
 Smith Paul W
 Sorger Miriam

Watley Michael, Jean W

**Northumberland/
Snyder/Union Counties****17017**

Baumert Justin T, Debbie A
 Dean William C Jr
 Heim Braxton D
 Lahr Betty M
 Stauffer Thomas R, Sharon L

17587

Jackson Phillips, Barker

17730

Doane Tina M
 Shemory Kevin E

17772

Long Betty J
 Morning Star Transport
 Tyler C Peachey

17777

Billman Sandra L
 Brown Kriemhild
 Brudecki William J
 Cabot Ambulance Service
 Cathy Harpster Est
 Eyer Beth A
 Fausey Uriah J
 Gingrich Brittany
 Harpster Cathy
 Lindauer Geneva
 Mcdonald Mary E
 Moyer Stephanie, Robert
 Packardallis Carol
 Ranck Lois
 Ranck Timothy H
 Rebecca Ferguson
 Ritter Teri L
 Shrimp Joyce
 Snyder Gordenia J
 Taylor John C Jr
 Tervita
 Tickle Larry W Jr
 Tucker Storm
 Warren Harold Est
 Wayne Jacobs
 Wright Randy E

17801

Attinger Nicole E
 Avale Ltd Ptrsrhp
 Baker Summer
 Bartley Jeremy K
 Biddinger Jennifer, Brian
 Brassington Ruth
 Brouse Scott A
 Catalano Anthony
 Christopher Pacheco
 Cortes Yajaira Cortes
 Davis Joann
 Deivert Linda
 Desantis Daniel
 Donovan Cecil
 Drumheller Clarence
 Duitch William
 Felmy Bria
 Fidler Thomas J Jr
 Fiedler Jennifer
 Figueroa Francisco
 Fisher James M
 Fladmark Olivia R
 Foust Duayne
 Gemberling Delbert W
 Gessner John A
 Gramley Donna L
 Greater Susquehanna Valley Ymca
 Hargrove Alfred
 Hart Scott A, Jamie E
 Henderson Nathan
 Hettich G Est
 Income Tax Admin
 James Michael
 Justafort Moviette
 Kauffman Jonathan
 Kellers Auto Body Inc
 Klinger Evelyn
 Koch Seth
 Kratzer William
 Lawer Emma
 Lerch Travis
 Maci Marcella E
 Martinez Jasmine
 Mccann School of Business
 Merae Laura
 Meiser Michael
 Mench Rickey A
 Milton Textiles Inc

Mitchell Julie J
 Mummey Richard
 Musser Robert Jr
 Neidig Trinity S
 Norman Charlotte A
 Northumberland County Dps
 Phielbus Phillip J
 Plunkett Francis
 Quiles Melissa
 Raynes Dawn R
 Renn Mary J
 Ross Tiffinie
 S J Costa and Son Trucking
 Salvation Army Needy
 Schreffler Kirk
 Scullin Oil Company
 Shai Mack
 Shippe Travis F, Amy D
 Shirk Aubrey
 Shirk Rex R
 Smith Roger E
 Stansbury Tracy
 Sunbury Clinic Compalle
 Sunbury Community Hospital
 Tallon Christopher
 Tepale Maria
 Troutman Kyle A
 Urey Cara
 Wainer Andrea
 Walborn Zachary
 Whipple Eric
 Witmer Thomas F Sr
 Women S Leadership Council
 Yagel Deborah
 Yasenachk Nancy
 Zerbe Roxann L

17810

Budman Tiffany N
 Daryl Becher & Penny Becher
 Eberlin Candy Meehan
 Hetrick Ashley M
 Witmer Shelva J

17812

Brower Tegan N
 Cross Levi G
 Hetrick Amanda J
 Maloney Christine M
 Rager Austin S
 Woodling John S

17813

Renninger Travis
 Ross Angel
 Harpster Chase T

17823

Beattie Brian A
 Gerhardt Honpham Thi, William A
 Mitchell Leslie R

17824

Abdual Chaza F
 Bear Gap Cemetery Assoc
 Benner Dauli A
 Bunker Roy A
 Burris William
 Chaundy Megan L
 Christman Valerie A Est
 Forgotch David A Jr
 Heffner Victoria Linn, Richard
 Johnson Debra F
 Mychak Michael
 Myers Michael J
 Pavelko Sharon
 Schu Kimberly A
 Scopelliti Joseph Jr, Joseph L Jr
 Zimmerman Lorraine

17827

Hoke Charles E Jr
 Karchner Andrew B
 Purdy Emily Lydic

17830

Burrows Chad
 Cleland Donna Lou
 Kerlin James B
 Ranck Brian M
 Smeltz Jason L

17832

Machuzak Doris

17833

Hummel Larissa A
 Robinson Courtney L

17834

Ambrose James F
 Carpenter Jereme L
 Herring Stacey L
 Hodrick Victoria, Raymond

Honicker Michael D
Le Lauren M
Mid State Explosives Co
Mitchell Justin
Olbrish Joseph
Pasternak Walter
Procopio Mary
Renner Robert A
Ross Valeria J
Savitski Linda
Sholly Bob
Thomas James J, Barbara A

17836

Boyer Harry M

17837

Allen Douglas E
Andujar Mayra Gonzalez
Antadze Nino
Antanitis Robert
Antonaccio Maria
Baptisteforbes Rebecca
Bardole Terry
Belknap Cindy
Boldurian Natalie D
Bolleman Arno
Boyer Edgar E
Brown Jerry
Buckingham Elizabeth L
Bucknell U Sigma Phi Epsilon
Burton Kevin
Candland Ian
Central Susq Inter Unit 16
Courtney Christian
Crouch Gloria J, Jason D
Csiu
Culp William E Jr
Customer Valued Merial
Dixon Christal E, Roy W
Doane Robert A
Donald Judy R Est, Judy R
Dutcher Judy G
Dye Patricia
Ervin Blank Associates
Evans David W
Fisher Ethan N
Fisher Harold
Flynn Gigi
Franken Paula
Furtado Francisco A
Gallagher Francis Xa
Gerlinski Terrance D
Gessner Earl
Gibbons Erin R
Goonan Carol A
Guanghou Xizhou
Hoover Michael Sauder
Hopkinson Michael J
Hsu Ya-Ching
Hudak Andrew
Janet S Temple Family Tr
Jarrett Timothy
John Jacob R
John Norelyn J
Kelbatyrov David
Kelbatyrovsimmons Misha
Keshav Quick Stop LLC
Kifolo Stacey L
Krolick Helen
Lesh Elizabeth
Lewisburg Obgyn Pc
Lewisburg Pediatrics
Lilley Jean R
Lose Dolores S, Larry H
Mckelvy Maximilian H
Meixell Suzanne
Mills Matthew
Moller Nicole J
Morales Oscar
Nielson Lindsay
Norton Shirley
Overdorf Susan H
Parker Jacob T
Phi Kappa Psi
Piro Joe
Powell Christina
Reantillo Lynne
Royal Food Group
Ruhl Gaynel S Est
Schell Shane P
Schluter Rose Marie
Schuck Ryan David
Seebold Scott W
Showers Helen A
Slobig Terry A
Smith Charles
Smith David E
Sushihanna Corp
Susquehanna Valley Prowned
Temple Janet S, Guy H, Mark
Timberhaven Log Homes LLC

Treible Milissa R, Joshua J
Tsikata Fafa
Tucker Madolin
Walker Gregory C
Wesner Joyce A
Williams Gwendolyn C
Yastremski Irina R
Young Lorraine
Zook Amos J

17842

Benner Kerry L
Dana Rita M
Family Practice Center Pc
Farster Kenneth
Gehman Scott M
Gipson Joshua G
Glenny Justin S
Harold F Woelfel Residuary Trst
Kerlin Judy
Kerlin Kayla M
Mattern Emma J
Middleburg Pharmacy
Middlecreek Township Lta Id 55012
Middleswarth David
Myers Verbena
Nolt Rosanna K, Lavon S
Reliance Hose Company No 1 Amb
Remington Susan
Rice Edith
Selinsgrove Motors Inc
Stroup Skyler
Titman Linda J Est
Varner Jennyfer L
Walter Harold H
Wenger Nelson

17844

Badger Arlene M
Bauer Carol C
Downes Hayden W
Downs Jean L
Edinger Rodney E
Fry Janet M
Hanselman Steven
Haubert Construction LLC
Heimbach Carol L
Hilkert Bonita
Hoffman Wayne S
Holthus Nancy
Klose Carol
Mcloskey Rose
Metzger Margaret
Mifflinburg Pharmacy
Mitchell Judith L
Mook Brittany M
Oberdalloff William A
Page M R
Page Scott G
Reber Betty J
Royer Joey A
S And H LoggingLLC
Schrader David F
Seidle June
Slokevich Chester
Tallman William L
Vonada Allen R
Weaver Nelson
Winkler Laurie
Yerger Clair

17845

Bald Eagle State Forest
Carrick Hunter J
Swartz Nancy
Troup Randall L
Watts Elbert A
Wilson Debra Est

17847

Avdoulos Yvonne
Aviles Jennifer
B & S Inc
Baker Monica L
Bingaman Steve A
Blue Alexander W, Hazel C
Central Pa Chamber of Commerce
Colon Nilsa I
Crist Aaron B
Derr Catherine A, Gil W
Dershem Lynn M
Diehl Michelle
Dimon Franklin
Dinsmore Susan K
Fagnano Ann Marie, Anna L
Foyil Jack E
Grbenick Betsy
Hardy Trevor J
Hartman Lake L
Hause Nicole A
Hoover Timothy H
Hughes Becca K, Roxanne

Hughes Derek C, Neely R, James D
Independence Ford Inc
Johnson Daniel M
Karnes Bonnie L
Klobe Mildred Est
Krick Gloria J
Lightning Rent to Own Shen
Lutcher Franklin Mark
Maysonetpagan
Miller Edward
Mollica Michael E
Moore Amy C
Moore William
Muller Lynette M
Oyola Jose A
Packer Franklin E
Pena Rafaela
Ranck Kim H
Rodriguez Roberto
Santander Bank Na
Savidge Helen
Saxton Nathan D, Dane F
Scott Kerry
Shimer Katherine W, Robert B
Smith Dick
Smith Jeremy
Smith Joy
Studio 83
Waugh Lorraine T
Wendt
Williams Robert A
Wilson Dona
Yoder Melissa K
Yogi At Shangri La

17850

Leon Devon

17851

Tresco Dennis J
Adams John M
Antico Joseph G, Rose M
Augustine Annamae
Balonis Kellie A, David C
Baskin Jessica, Shawn
Borough of Mount Carmelmound
Bortell Charles A
Boyer David
Brady Travis
Brooks Roberta S
Bruno Corrine
Budick Marquerite M
Butkera Helen
Donnelly Thomas
Dugan Brian P
Fetterolf Joshua
Galazin Leona
Haberberger Helen M
Hammond Jillian
Keefer Margaret
Kent Mildred F
Klaus Colleen A
Langley Catherine M
Laubach Kyle R
Lecynski Stephen
Mammis Tammy
Marcoon Rose
Martin Kierra J
Michael Minnig & Ann Minnig
Moraskie Francis, Joseph E
Moratelli Helen
Osman Edna
Perez William
Pryzblinski Edward C
Ritz Tracy
Rusinko Thelma A
Russell Garry
Sawicki Jonathan, Frank J
Shawnda Helen
Shemonski Dorothy
Steel Theresa
Stimely John J Est
Thurner Robert
Tresca Gloria
Valeiko Edward
Womer Lynn

17853

Kerstetter Thelma M
Metzger Richard E
Mumma Ruth
Portzline Grover R
Schweitzer Craig J
Snyder Clyde
Walter Connie
Willow Anna M
Yerger Robert L

17855

Feese Kenneth James
Wilson Christine A

17856

Carl Barbara L
Croughin Joseph
Dehaas Chelsea
Doherty Ian R
Hufnagle Robert A
Kurtz John W
Moser Cynthia, Eric
Richart
Rocuskie Anthony
Stahl Dale R

17857

Braine James Taylor
Brubaker Kimberly A
Crane Reynold M
Crook Sharene
Firedex of Mt Carmel
Foulds Randy Est
Garveys Carpet & Vinyl Emp
Glazenski Edward W
Jones Frances E
Kessler Justin A
Klock Adam
Kummerer John
Markle Margaret L Est
Martini Maria
Mcneir Gary L
Miller George F
Miller Hilda I
Morris Tammy
Moyer Gertrude J
Mutschler Donald A
Nazzaro Miakoda R
Ppl Electric Utilities Corp
Priestley Elementary School
Reardon Lise J
Rebuck Phyllis H
Rivera Rafael J
Sanchez Elenne
Schuler Eleanor R
Smith Kyle L
Stank Gloria J
Stephens Timothy David
Tulpehocken Mountain Spring
Winans Kyle S

17860

Badman Matthew
Beautiful Kitchens and Baths
Curry Nicole W
Knapik Stacey
Latshaw James A
Scottowlett Patricia A

17862

Duncan Reed
Heiser Myrtle
Kerstetter Michele L
Underhill Doris D

17864

Gelnett Patricia L, Albert S
Martin Benjamin B
Parker Matthew B
Snyder County Fire Chiefs Assn

17866

Albert Holly
Althouse James D Jr
Anderson Converse & Fennick
Begis Brittny, Joseph
Belve Cathy L
Beltz Andrew
Bowersox Sarah
Chen Jin
Disposal Manage
Elliott Bruce J
Fetsko Frank P
James Kelley Funeral Home
Keefer Barry
Kline Ricky S
Losiewicz Charles J, Stephanie
Matscoviak John E
Modevitt Alice Est
Morgan David
Motto John P Jr
Motto Richard P
North West Academy
Northumberland Auto Tags
Palmer's Diner Inc
Pasierb Madalyn
Previlon Eventong
Quick Travel Inc
Randolph Helen H
Reb Kenneth D Est
Roman Michael J Est
Ryans Subs and Sports Grill
Sargent John
Scott Evangeline
Stankiewicz Dorothy
Stenburg Eric A

Stewart Stephanie L
The Plumbing Outlet
Thomas Megan
Treee Michael T
Twiggar Jonathan A
Weit Jesse L, April L
White Gertrude C
Wyland Bruce E Sr
Zablosky Alberta

17868

Bennett Eloise
Diehl Bradley
Reamer Maybelle
Us Dept of Hud

17870

Aguilar Juan
Babb Joseph
Babin Saul
Bed Bath and Beyond
Benner Herman C
Blasser Kathleen
Bowen Agency Inc
Brown Aaron M
Cai Li Qin
Church Cathy R
Computada Services
Cope Jonathan
Cressman Amanda
Dagle Jason W
Derr Karen
Eastern Pa Rugby Union
Eckenberger Naomi
Epru
Estae of Herman Benner
Ettinger Michelle D
Flamingo Partners LLC
Harp Thelma P
Hench Wendy
Hicks Chelsea A
Hinton Eric L
Hu Erdong
Hummel Matthew E, Jody F
Hunt Ruth I
J and B Installations Inc
Jimison-Boyer Kelly L
Keller Eleanor L, Andrew D
Kj Family LLC
Knox Kathryn S
Larty Samuel Adam
Long Donna J
Longacre Hayleigh Mae
Longacre Robert L
Manor at Penn Village
Martinez Edmund
Merial Customer Valued
Moyer Sally A
Original Italian Pizza
Philips Larry J
Piper Andrea M
Poling Rebecca
Pomykalski Elizabeth
Porter Ruhl Danielle L
Ray Elizabeth
Regester Linda
Reichley Benjamin L
Rowe Kim M
Rozyckie Misty
Ryan Ruth O
Seebold Nina E
Shambac Kathleen H Est
Shambach Kathleen H
Sprenkel Susan
Varnier Shirley
W Swartz Ultimate C
Wesley Dunham & Psecu
Winder Lacey L
Wu Wenqing

17872

Agnish Anju
Anderson Ronald M
Assist Home Care Inc
Bobkoskie Connie
Caitlin Curran
Campbell Allen
Catawese Coach Lines Inc
Checchi Virginia
Conover Deborah L
Coroniti Nancy C
Coveleski Florence
David Shulskie Ta
Derck Andrew K
Drumheiser Raymond
Dunkelberger Alicia M
Effa Francis
Fitzpatrick Monica
Friday Randy
Garancheski Mary L
Garrigan Frank W
Hassinger Crystal

Hefner Josephine Ethel
Helt Randy
Hleah Emmanuel
Hoffnihes Richard H
James Sebastian, Loretta
James Parham
Killian Heather M
Kolody Pauline
Kopp Marlin Est, Marlin O
Levengood Rachel M
Long Olive, Gary, Gordon
Long Tiffany
Lynch Edward
Madrak Tonia L
Manherz Anthony W
Montaperto Gaspare
Moore Keith
Morgante Anthony
Moslock Geraldine
Murphy Rita C
Nahodil Dave L
Oldyn Leona
Parana Joeann
Reeder Matthew
Rohrer Kathleen
Scandle Brenda L
See Beneficiary P
Shamokin Cert Team #20
Shawda Enterprises LLC
Shoffler Raymond
Torres Ramon
Varano Bernard J
Wagner Theresa Est
Weikel Lois A
Williams Freda
Wilson T Lab
Winnick Miriam
Witmer Lamar C
Yost Michael W

17876

Benjamin Rosemary J, Gary M
Brungard Coleen Ann
Dangelo Michael A
Fromm Dolores
Lauver Jonathan
Moore Nathaniel
Noll Darlene L, Marvin W
Panda Hummel Station LLC
Secord Jordan R
Stemoroski James A

17881

B & C Foods
Defacis Kyle W
Hornberger Marlin, Mark
Imler Ashley
Johns Jill
Lippiatt Lessie R
Temple Robert L Jr
Witmer Leon

17886

Culhane Elizabeth
Lewis Denise M
Ngc Industries LLC Accounts
Stokesbrown Atiya K
Trainer Phillip W
Veraaponte Reynaldo

17887

Aguilar-Arreola Claudio
Fisher Shane
Garcia Fernando

17889

App Michael D
Dicola Allison M
Hobson Michael J
Koons Christin M
Koons Dustin Abram, Abram M
O and L Express LLC
Pa Store It LLC
Rothermel Frances
Royer Austin
Stank Charles

Perry County**17006**

Beiler Mary
Shambaugh Blaine E, Ruth L
Shanafelter James H, Mark

17020

11/15 Rest Stop Shop dba Susq
Bell Louise A
Busch Steve W
Crowover Bobbie
Dalton James B
Ervin Michael
Estate of Wililam J Finnerman

Finnerman William
Gavin Nancy L
Gouse Oscar E Jr, Mary A
Harshbarger Elizabeth O
Hartzellidick Michael Eugene
Heinrick Mallory
Himes Tina
Hoch Sandra
Hugendubler Jack B
Imhoff Fred F
Kilpatrick Stuart C
Kitner Kathy
Leach Valerie A
Malaneythomas Danielle
Marroquin Joseph Edwart Jr
Mutzabaugh Travis
Myers Elaine S
Oakes Charles
Puceta Bill A
Reifsnnyder Monica D, Brian E
Repa Brian
Rhinehart Karen L
Rhoades George
Rice Susan S
Rollins Ronald J
Schoffstall Janette
Seidel George T, Hope Rebecca
Seiple Norma J
Shuey Ingrid S
Sinkovitz Melanie A
Taylor Christopher
Two Rivers Family Healthcare
Wescoc Anthony G
Yost Delpha L

17024

Casey Deanne T
Wengers Flooring

17037

Etter Hare
Gutkunst Martin
Santos Hector

17040

Baughman Craig
Beers Jane M
Blantz Courtney
Bower Milton R
Fosselman William
Hj Towing and Recovery
Hoffert Stephanie Ann
Kennedy Ross A
Kline Ruth Est
Odato Nicholas V
Smiley Rodger L
Tyrone Township
Whitekettle Jennifer
Womer Cynthia S

17045

Arnolds Drywall
Champion Homes
Gift Gary L Sr, George E
Hansen Kristopher H
Herb Beatrice B
Hoffman Dorothy
Howell Penny
Junker Lorraine E
Keene Conrad
Oriental Benefit Fund
Parker Mary K
S & S Salvage and Recycling
Thompson Esther L
Wallis Robert L

17047

Brownback Ivory
Cooper Amy L
Knisely Beckie
Metz William H
Parker Adris
Shuman Donnaaj

17053

Altomonte Carmen
Benfer Jayne E, David V
Bowes Patricia
Capital Tax Collection Bureau
Christoff Lindsey
Darhower Michelle L
Delucia Maribeth
Dour Michael A
Eppley Max II, Rose K
Est David V Benfer
Evans Christopher
Harter Christopher M
Henry Darrel L
Kroh Augusta J Estate
Lewis Robert C
Lombardozi Barbara V
Miller Ronald

Neve Maria F
Pnc Bank
Polm Chris
Reichert Joshua R
Richwine Bryan D
Riverview Bank
Roberts Matthew J
Ruchinski Matthew J, Joanne D
Slatt Elizabeth
Somerset Twp Eit Collector
Stephens Robert S
Supko Shelby L
Thomas Edward M
Thompson Thomas R
Walak Nancy
Wells Fargo Bank Na 708
West Alvin L
Yeager Michelle A

17062

Barnes Body Shop & Beth Sowers
Earnest Devvin A
Emanuel Thomas H
Enders Patricia L
Gelnett John C
Goodling Brent A, Amy B
Kauffman Urloni, Scott
Keiter Keith M
Long Kenneth R
Markle Joyce A
Mcvitty Ryan A
Stroup Matthew R
Walter Vanessa L

17068

Alumbaugh Adam M
Auxt Sarah M
Bear Todd M
Bixler Scott
Fitzpatrick Catherine M
Hann Russell
Harris Kier S
Iceman George
Krammes Arlis
Martinolich Richard Sr, Carmella
Mutzabaugh Carmel V Jr
Orris L Donald II
Perry Automotive
Quirk Michele
Rosenberry Christopher S
Ruehr Irving E Est
Rwm Insurance Solutions
Stine Stacy
Thebes Talen C
Watson Nickolas C

17069

Simmons Nathan

17074

Adams Linda
Anderson Charles
Beers Verna H
Bitting Leaman H
Caldwell Hilary A
Cox David E
Davison Brian
Fetro Mark E
Gs Arts
Langel Arleta D Est
Lewis Matthew D
Little David T
Myers Joseph H
Ogden Wanda
Pyle Zeke
Reisinger Daniel C
Signor John E
Snyder Randall
Strickland Edna F
Trout Ruth Est
Turns Chris A
William Inc

17090

Adams Terry
Ansh Tobacco Corp Pa
Christie Timothy J
Conrad Martha A
Deatrick Tara A
Frye Shirley M
Jehu Richard Sr
Liebfried Ruth
Oneill Nancy Carol Decd
Oneill Nancy Carol Est
Riggelman Shongah
Urey Jeffrey
Weber Samuel
Wetzler Robert

Philadelphia County**19019**

Amer & Foreign Car Ex
 Barraclough Robert
 Brickhous Celestine
 Brown Barbara, Bessie
 Buchanan Julia T
 Custis James
 Gieder Joan Est
 Glenn Ruth
 Hoggard Donna Est
 Humana
 Jefferson Medical Co
 Langer Margaret
 Lopezchavez Carlos E
 Mercer Robbie L
 Myers Christine
 Myers George
 Pergolini Lucia Est
 Rankins Ruth H
 Rivera John
 Robert Barraclough Trust
 Robinson Virginia
 Rogers Preston
 Salceto Adolph E
 Selby William
 Weber Mary E
 Williams Chester M

19101

1100 1st Avenue Asso
 Abott Michael MD
 Aeger Inpatient Services
 Alfonso Emergencyphys
 Ally Financial
 Altman Robbie W
 American Association of Blacks
 American College of Phys
 American Medical and Life
 Amerihealth Contraceptive
 Amerihealth Personal
 Amtrak
 Amvac Chemical Corp Ca
 Anesthesia Associates of Laurel
 Armstrong
 Assan Ghassan
 Atlantic Eel Inpatient Serv
 Atlantic Herring Inpatient
 Bailey Cornelia T
 Baltimore Gas and Electric
 Baltimore Gas Electric
 Baltimore Wa Emerg Phys
 Beeby Mark
 Bge
 Bicer Elad M MD
 Bittern Emergency Phys
 Bledsoe Falls Emergency
 Blount John
 Blue Grey Emergency Phys
 Borah Inpatient Services
 Boundary Peak Emerg Phys
 Brand Energy Services
 Brand Scaffold Services
 Brooklyn Hospital Ctr
 Brooks Ross
 Buck Creek Emergency Phys
 Cablevision
 Cathedral Peak Emerg Phys
 Central Brooklyn Medical
 Chang Karen
 Chapel Emergency Phys
 Chart Inc
 Chattown Inpatient Services
 Chickasawhay Emer Phys
 Chijioke Solomon I
 City of Excellence Emer Phys
 Coconut Creek Emerg Phys
 Cooper Diana M
 Corestates Bank
 Corporation Service Co
 Coughlin Brenda
 Coulter Jean E
 Crawford Kristopher R MD
 Crowdntangle Inc
 Csc Corporation Service Co
 Deep South Emergency Phys
 Delage Landen Fin Serv
 Delaware Unemployment Com
 Delmarva Power Company
 Dept of Veterans Affairs
 Doolittle Emergency Phys
 Doverside Emergency Phys
 Durham Milton
 E Jackson St Emergency Phys
 Edelbrook Emergency Physllc
 Einstein Practice Plac Inc
 Ely Michelle
 Embrace Home Loans
 Emcare Physician Prov
 Emergency Luther L
 Emergency Phys of Mont

Emergency Physicians at Fph
 Emergency Physicians of Mont
 Exelon Business Services
 Farrell Joshua
 Ferzli George S
 First Midland
 Fitzgerald Jean
 Fivemile Creek Emergency
 Fl Clinical Practice Assoc
 Fli Medical Services LLC
 Fort Mountain Emer Phys
 Ft Walton Beach Medical
 Ga Masters Emergency Phys
 Gainesville Emerg Med
 Gainesville Emergency Dept
 Gaskins Gary
 Gasser Michelle
 Gill Frances M
 Gn Resound North America
 Goodwin Minnie
 Grapevine Emergency Phys
 Graves Portia
 Green Mark
 Greenbush Emergency Phys
 Gulf Coast Medical Center
 Gulfstream Emergency Phys
 Haddon Emergency Phys
 Hampton Pines Emergency
 Hcplexus Inc
 Henderson Co Comm Hosp
 Heron Er Physicians Plc
 Herzberger Joe
 Hillburn Park Inpatient Serv
 Holloway Theresa
 Horner Elizabeth N
 Hospital Based Medical Serv
 Houma Ema
 Houston Emerg Physicians
 Ikon Financial Services
 Inpatient Reelfoot Lake
 Inpatientser Mount Thielsen
 Internal Revenue Service
 Intuit Financial Services
 Irs Acs Support
 Island City Psych Services
 J W Measurement & Legacy
 Kaur Gurpreet
 Ketleen Dorneus Belmont A
 Kops Moshé
 Kyi Medical Services
 Lefleur Emergency Phys
 Legacy Propane Csc 1407
 Levitator Inc
 Liebel Flarsheim Co LLC
 Lifeline Capital
 Loancare
 Magnolia Emergency Phys
 Maimon Ron Md
 Maritime Er Svcs Partnership
 Marlin Business Bank
 Marlin Leasing Corp
 Mccarthy
 Mcaffaden Kimberly K
 Mcwilliams MD Carla Sue
 Medical Arts Press Corp
 Medicine Bow Inpatient Serv
 Melhorn & Co
 Messick Mary
 Metlife Auto & Home
 Metropolitan Property
 Morgan Stanley
 Mount Elbert Inpatient Serv
 Mount Lassen Emergency
 Mount Si Emergency Phys
 Muzak LLC
 Neuse River Emergency
 Nikos Inpatient Services
 Nj Communications LLC
 Northwestern Human Svcs
 Northwestern Memorial Hosp
 Nu Vision Janitorial Srvc
 Nw Memorial Healthcare
 Oleta River Emergency Phys
 Orchid City Emergency Phys
 Osprey Emergency Phys
 P R Inc
 Parkside Inpatient Services
 Passport Advantage
 Patriot Emergency Phys
 Peco Energy Company
 Peco Payment Processing
 Peco Security
 Penn Detroit Dsl Allison
 Pepco
 Philadelphia Inquirer
 Phoenix Ed Med of Broward
 Phoenix Emergency
 Physicians Rehabilitation
 Pnc Bank
 Polish Slavic Fcu
 Pollard Dennis
 Prohealth Capital
 Prudential Services
 Purple Finch Inpatient Svc
 Pyramid Peak Emerg Phys
 Quality Care Emerg Phys
 Qandry Peak Inpt Serv
 Quest Diagnostics Lenexa
 Quill Corporation
 Radiology Assoc of C Hosp
 Ray Hubbard Emerg Phys
 Refuge Dialysis LLC
 Riso Stephen L MD
 Rottner Bruce
 S M Vauclain Fire Co Amb
 Schmidt Coty J
 Se Tn Emergency Phys
 Shadow Emergency Phys
 Shadox Emerg Physicians
 Shemauger Emergency Phys
 Shenandoah Emergency Med
 Shi International
 Shore Medical Ctr
 Shore Road Radiology Assoc
 Simpson Mary E
 Sleep And Sinus Centers
 Southernmost Emergency Phys
 Sparrow Emer Phys
 Sparrow Emergency Phys
 Taylor Regional Hospital
 Taylor Shirley R
 Tbh Medical Services
 Thomasville Emergency Phys
 Toms River Anesthesia Assoc
 Torbert Emergency Phys
 Toshiba Financial Services
 Total Power Lld
 Turkey Creek Medical Center
 Turner David
 Umcd Div of Nephrology
 United States Treasury
 Unity Medical Center
 Upper Valley Emergency
 Valencia Emergency Phys
 Vanguard Prime Mmf
 Vanguard Voyager Serv
 Venado Emerg Physicians
 Veterans Administration
 Vidershayn Alexandermd
 Washington Gas
 Waste Management of Blue
 Water Revenue Bureau
 Western Texas Emergency
 Wheeler Peak Emergency
 Whipple Tree Emergency
 Williams Creek Emer Phys
 Williams Creek Emergency
 Willow Emergency Phys
 Wind River Emerg Phys
 Wind River Emergency Phys
 Winnemucca Emergency
 Witness to Innocence
 Wolfson Dina
 Zinn Phillip M

19102

127 N 15th LLC
 1500 Chestnut Assoc
 2013 Madison Marie Miller
 Ace Usa
 Aftra
 Alealde Gonzalo
 Alefari Mohammed
 Alexander Austin
 Almweezry Abdullah
 Alobaid Ahmad
 Anassan Behvy
 Apollo Settlement Fund
 Backenstose Paige
 Bag Avik
 Bailey Maggie
 Barton & Phillips LLC
 Bassett Ralph
 Batt & Gross
 Baxter Ruthie
 Bdt Fund LLC
 Beasley Anthony
 Beatty Charles
 Becker Laura
 Bell Amelia
 Bellevue Inc
 Berge Gonzalo
 Bezpalko Renee
 Bhatia Ratnanjali
 Bhatnagar Manvi
 Bhimani Chirag
 Bodell Bove LLC
 Bookbinders Seafood Hous
 Bpg Investment Partnership
 Briggs Kevin S
 Brill Elora
 Brookman Rosenberg Brown
 Brown Devin
 Bruce R Werner and Sussan J

Bryant Simon Marie, Simon
 Butleton Healthcare
 Butler Mathew T
 Canal House Historic Assoc
 Caparas Miguel F, Miguel P
 Casullo Daniel
 Catherine B Wickes
 Chacker Frederic M
 Chajowski Lourn, David
 Chandlee Charles W
 Chen Alexander
 Christe Daniel
 Christman Michael
 Ciccone Alexis A
 Clark Isabell Louis
 Clover Club
 Cohen Deborah
 Cole Warren & Long
 Commerce Bank Pa
 Community Legal Serv
 Conant Corporation
 Conway Ryan
 Copeland Christopher
 Crampton Peter
 Cross Zoie
 Dalton Mika J
 Dao Viet
 Dattilo Edward A
 Davis Rosie
 Delany McBride Pc Phila
 Demarco & Demarco
 Development Consultants
 Dhs Family Services
 Dilworth Paxson Llp
 Dimackie Omar
 Dolberry Agnes
 Donald Gottesman Pc
 Duel Piano Bar Inc
 Dworkin Sara
 Edelschein Reinhold
 Elkman Alexander Partners
 Engineers Club of Phila
 Equian Spear Greenfield
 Equisoft Inc
 Estate of Miriam Glo
 Estradaperez Hector A
 Excellerx
 Executive Sounding Board
 Falconio Gabriella
 Farm Journal
 Fassino Michael J
 Fields Tanajah
 Fleishman Nettilyne
 Fleming Frank
 Fox Leo B
 Francis Michael
 Gardner Nolan
 Geico Dba
 Gen Yixuan
 Gerhard Genevieve Marie
 Gessner Curtis
 Gilberg Allison, Adam
 Glass Merle L
 Global Arena LLC
 Glover Miriam F
 Gold Silverman Goldenberg
 Goodman Randal
 Gpcc Benefit Services
 Graduate Hospital
 Graham Company
 Gray Sonata
 Gross & Kenny Llp
 Harrisonax Riley
 Heffler Claims Group
 Heginbotham William, Dorothy
 Helwig Ellen R
 Henrich William J Jr Esq
 High Tech Employee Antitrust
 Hospital of the University
 Imd Eleven Hundred East
 Industrial Phi 230 S Broad
 Instamed
 Ironshore
 J Fine Law
 Jaffe Joan F
 Jain Khushboo
 Jiang Li
 Jones Allen
 Kahn Jonah
 Kalowy Kenneth
 Kanefield Karen
 Karyn Dingleline
 Kasales Claudia J
 Kawalekar Omkar
 Kerstein Morris D
 Keyes John William Jr
 Kimmel Zachary
 Kline Vincent J Est
 Koch Bernard N
 Komarnicky Lydia
 Koppel Alexander J
 Kubaisi Abdulla Juma

Lake Owego Camp
 Last Call Operating Co 1
 Laurence Chacker DMD
 Law Office Gregory Boles
 Law Offices of Brett W Batoff
 Lawrence Raheem
 Lee Elizabeth
 Leonard Reichman Assoc
 Levitt Marjory J
 Li Cynthia
 Li Danyu
 Lin Connie
 Litchfield and Cavo
 Lu Hanbin
 Lucas And Cavalier
 Luo Jenn Ching
 Luo Yunfan
 Macdermott Helen
 Mackey Lawrence P
 Manes James
 Mardanov Chingiz
 Marriott Foundation for People
 Maryam Rostami
 Maven William
 Mcclain Jameel L
 McNally Matthew
 Merz Joann C Est
 Meszaros Bence
 Middle East Forum
 Mind & Body
 Mohite Vaidehi
 Morihara Alec
 Natpal Us
 Nelson Sophia
 Neustadter Jason H
 Nguyen Eric
 Nuzzolese Francesca
 Nyse Specialists Sec Lit
 Olman Jay
 Omar Adam
 Operation Understanding
 Otero Enterprises LLC
 Pagnani Patricia
 Palumbo Michael
 Parker John E
 Parkway Corporation
 Paul Joshua
 Pennsylvania Ac
 Pernell Xavier I
 Pestronk Michael P
 Phila Commercial Dev Corp
 Phila Fureture
 Philadelphia Fire Escrow
 Philadelphia Health Educa
 Pienknagura Melanie S
 Pittman Nancy Colwell
 Pm Gallery Lp
 Polk Valerie Est
 Powell Tilden Bo
 Preit Associates L P
 Ptl Partners 2 Lp
 Public Health Manage
 Pultz Elizabeth
 Puri Prateek
 Quinn Law Group
 R Rubin Irrev Trt
 Rebmann Godfrey R Est
 Rebmann Pauline C Est
 Rendell 95 Campaign
 Rettew Iona R
 Robb Tyler
 Roberts Della
 Robin W Banister Esq
 Rubin William P
 Russett
 Russo Michael L
 Sano Midori
 Savoy Company
 Schachter Ron
 Schering Plough Corp Sec
 Scott Jasmine
 Shan Xinhe
 Shariatmadar Bahbak
 Shen Yinruiyuan
 Sher Jonathan, Harry
 Sherman Brothers
 Shkolnik Claire
 Shukla Juhi
 Shultz Gary R
 Silberman Susan R
 Silverman Zachary
 Simmons Benjamin
 Simmons Salmi
 Simon & Simon
 Simon and Simon Pc
 Smart Tyana
 Smith Albert R, Bessie R
 Smith James F
 Smith Robert
 Solomon Sherman & Gabay
 Spann Nancy P
 Stein & Silverman Family

Stemcityphl
 Stewart Tristaine
 Storr Bonnie E
 Str Phmc
 Strassheim Graphic D
 Streb Evan
 Stroman Mackenzie
 Stuebner Scott
 Sullivan Logan
 Summit Court Reporting
 Sweetmeats LLC
 Tae Matthew
 Telmerica LLC
 Thampy Tiju M, Stacey
 Tian Tianye
 Tyson Kevin
 University of the Arts
 Us Bank
 Us District Court Eastern Dist
 Valley Youth House Commit
 Vance Angelina
 Verratti Bernardo
 Vonwinbush Karen G
 Welt Glenn
 Wilentz
 Williams Kenyatta V
 Xu Jingyang
 Ye Xinyi
 Yg Consulting LLC
 Yi John
 Yogology LLC
 Zhang Tianchi
 Zhang Yipei
 Zhang Zhitian
 Zhou Xiaolin
 Zhu Hongbo
 Zhu Jiatong
 Zhu Minghui

19103

0 6 Irrevocable Trust
 1260 Housing Development
 1st Choice Movers
 2005 Sheri Rosenfeld Trust
 2008 Irrev Ins Tr of Lester Krasno
 2012 Am Trust
 2012 Irrevocable Trust
 2017 Cba Meeting Expenses
 2040 Market St Assoc Owner
 2101 Cooperative Inc
 2101 Victor LLC
 2200 Closing Services
 280231 Reinvestment Fund
 Abdulla Jassim
 Academy of Natural Scienc
 Ace American Insurance
 Actvu Local 148 Phila
 Adamlaver Sara
 Adams Mitchell
 Adr Options
 Advanced Risk Manage
 Advita LLC
 Aetna Better Health
 Agarnal Atin
 Aggarwal Radhika
 Aic Fund III Trust--Logan
 Aj Gallagher Co
 Albert Nina
 Alessi Stephen
 Alhamdy Amal O
 Allawati Hussain Ali J
 Alliance Metropolitan Aids
 Alrashidi Ibrahim D
 Alrumaithi Mariam
 Alsafari Helail Ali
 Alzeer Hanan
 American Board of Surgery
 American College of Radiolo
 American Heart Association
 Amerihealth Casualty Ins Co
 Amity Entertainment
 Amster Melanie
 Anders Ashley E
 Andrews Spahr
 Anis Bushra
 Aperture Creative Media
 Arany Frank C
 Archdiocese of Phila
 Armento Dennis J
 Arp Production Co
 Ashbridge Intl Equity Trust
 Asher Samara R
 Ashley Park Apartments
 Atlas Energy Group
 Atlas Energy Lp
 Atlas Pipeline Partners
 Auburg George Ann, Billy B
 Avella Matteo A
 Avellan Maria
 Azzo Caitlin
 Badey Sloan Digenova
 Balasubramani Dhandapani
 Ballard Inge
 Ballard Spahr Andrews
 Banister International
 Banwait Amaan
 Barclay S Capital Inc
 Barry Crossings Property
 Barry Rita M
 Bartolomeo Johnpaul
 Barwin Connor A
 Baugh Carnell
 Baumgardner Heather
 Beneficial Bank
 Benjamin Frankel Real Est
 Benjamins Desk
 Benoliel Todd A
 Berleth Hanna
 Berman Peter
 Berson Lenora E
 Bessex Edna G
 Best Buy
 Betzaida Jaffe, Hough
 Bhandari Jaiya
 Bhc Securities Inc
 Binderman William N
 Blank Rome Llp
 Block Agency Inc
 Blomfield Timothy
 Bloncini Makayla
 Blumenfeld Tracy
 Blumenthal Robert David
 Bly Alana W
 Bonesteel Diana
 Borden Charles I, Lavender
 Borish Cary
 Bost Richard B
 Bowman Laura
 Bowman Martin W
 Braban Louise
 Braccini Lorenzo
 Bradford David
 Brandau Claire L Est
 Brandywine Realty Trust
 Bregman Ashley
 Bregman David
 Brendefur Thomas
 Bricklin Bennett
 Brogan Margaret R
 Brown Gunnar T
 Brown Sandra
 Buchanan Ingersoll
 Building Beyond Bric
 Bullitt William C
 Cades Lonny S
 Cahn Patricia
 Cameron Ronald A
 Cantor Diana F
 Capital Design Corp
 Cardone Ryan
 Carlson Elise
 Carpenter Tech Travel
 Centola Damon
 Century Bay Area Cable
 Certified Perioper
 Cervone Frank P
 Chandler Thomas N
 Chang Chia Lin
 Chen Audrey
 Chen Zhiping
 Cheng Donald W
 Childs Eden
 Chipintrell
 Chowdhury Sara
 Cincinnati New Orleans Texas
 Citibank As Qualified
 City of Hope
 Clack Denise M, Lane
 Clark Joel
 Clearfield & Kofsky
 Clemons Brenda
 Clinigen Cts Inc
 Clovis William
 Cms
 Coastal Chairware
 Cohen Elisabeth
 Cohen Raphael Z
 Cohen Richard
 Coleman & Goggin
 Comcast Corp
 Comcast Financial Agency
 Comfort Josephine
 Commerce Square Partners
 Commonwealth Land Title I
 Community Edu Alliance
 Community Veterinary Part
 Comp Svc
 Concorde Inc Refunds
 Concorde Inc Rotc
 Cooper David
 Copella Abigail
 Copija Michelle C
 Corbett Amy M
 Cortell Arturo

Corwin Daniel
 Cory Michael A, Mary A
 Cotzia Paolo
 Cozen Oconnor
 Craig A Altman Esq Pc
 Crcc
 Cross Plastic Surgery Asso
 Cssc Associates LLC
 Cti Towers Inc
 Cullen James Jr
 Cunningham Elizabeth
 Curalate Inc
 Dai Yuanyuan
 Darrag Shady
 Das Ritabrata
 Datta Ankana
 Davenport Loraine Est
 Day & Zimmermann Group
 De Paolo Mercedes
 Decastro Angela
 Delaware Group Income Funds
 Delaware Investments S&P 500
 Delaware Invsts Dept Core
 Delaware Invsts Dpt Balanced
 Delaware Invsts Focused
 Delaware Invsts Global Eq
 Delaware Invsts Vip Social
 Delran Underwood LLC
 Deluca Raymond L
 Dennehey Marshall
 Denneheywarner Marshall
 Dennis P Talty Esquire
 Department of Homeland Sec
 Department of Human Serv
 Desai Cheena
 Deutsch Joseph
 Dhundia Harsh
 Digital Legal Medical Records
 Ditunno Theresa
 Diversified Psychological
 Dluza Vilem
 Domit Theresa
 Drucker Scaccetti Cpa
 Duane Morris Llp
 Duff and Phelps LLC
 Duquette Katie
 Duttgupta Bishaka
 Dyers and Finishers Union
 E & S Segal Trust
 Eaf I LLC
 Eary Jessica
 Eastern Nursing Society
 Ebckley Akinpelu A
 Ecog Acrin
 Ecog Acrin Med Research
 Edgerock Technologies
 Education Management II
 Effinger Ellin
 Egotrips Inc
 Ehlers Sarah A
 Eisner Alison
 Ekert Kristin
 El Naggar Erika A
 Eleanor M Drorbaugh Trust
 Electronic Service Center
 Ellis G Wachs
 Ellis Ged Bodden Pa
 Ellis Jon R
 Engebretson Nicholas I
 English Micaela
 Esser Annelie
 Etheridge Max H
 Eta Winograd 2009 Trust
 Evelin Arauz
 Exempt Trust Uw M Stern
 Exude Benefits Groupinc
 Fa Mckee Trust fbo Eileen Kelly
 Fallon Mike
 Fannie Mae
 Faszczyk Wanda
 Fechter Christopher M
 Federal Insurance Co Aso
 Federal National Mortgage
 Fernley and Fernley
 Fidelity Investments
 Figaniak Valerie, Thomas
 Filchowska Anna
 Fineman David A
 Finkelstein Samantha
 First Jusicial District
 Fiserv Correspondent Serv
 Fiserv Securities Inc
 Fisher Jenna
 Fishman Matthew
 Five Washington Way Trust
 Fleister Greenberg
 Fleischman Sarah
 Fluellen Walter E
 Four Penn Center
 Fox Rothschild Llp
 Fpqa LLC
 Frances Maguire Glom B Trust

Frank A Mckee Trust Ua
 Frankel Family Foundation
 Frankelcohen Gail J
 Frasso Rosemary
 Frazier Alvin
 Freeman S
 Friends of Central Library
 Friends of the Childrens Trust
 Fuller James C
 Gadalamaria Paola J
 Gallagher Samantha S
 Galvez Linda Cristina
 Gardner D DDS
 Garg Nikita
 Gavlishin Olga
 Ged Bodden Ellis G
 George Thomas E
 Gfin6 Management Inc
 Gibbs Akeima
 Gigliotti Mary
 Glaser Richard A
 Glenmede Trust Co
 Goldfein & Joseph Pc
 Goldman Carolyn S
 Goldstein Sue
 Golkow Technologies
 Golomb & Honik P C
 Gomes Ninoshka Ida
 Gong Yimeng
 Gonsalves Mario Joesph
 Goodson Nathaniel
 Grady Thomas F
 Gray Victoria
 Greenbaum Doron
 Greenberg Morris
 Grossberg Gerald
 Group II Advertising
 Grubb and Ellis Co
 Gyves Mary
 H Broadridge As
 H Hankin Gst Exempt Tr
 Haber Mae
 Haggard Keith
 Hahn Christopher
 Haidet Shawn Est
 Hammond John N
 Hargrove and Assoc
 Harmon Carolyn M
 Harner Patricia F
 Harris Lesly
 Harris Mark A
 Harteis Lindseyrebecca
 Harvey Pennington Ltd
 Haslob Priscilla
 Hastings Julianne
 Hazam Denis O
 Heidbreder Christine
 Heim Robert C
 Heller Douglas
 Herbert Benjamin
 Here Local 274 Health&Welf
 Herega Mark
 Herman David A
 Herskowitz M
 Hgsk P C
 Hickox George K Jr
 Hiltbrand David
 Hirschhorn Gloria
 Hkc Litigation Service
 Hoffman Bud
 Hohn & Scheuerle
 Hooi Ren
 Hopps Jacqueline
 Howe Paul G
 Howie Robert Lee
 Idd Soleman A
 Idp Education LLC
 Ikeda Mildred Y
 Indemnity Ins Co of North
 Independence Blue Cross
 Independent Psychotherapy
 Ingersoll Ballard Spahr
 Ingersoll Elizabeth
 Innovative Underwriters
 Internet Order LLC
 Ipfis Corporation
 Irt Management LLC
 Isa
 Israel Jeff
 Jacobs Shirley
 Janney Mon Scott LLC
 Janney Montgomery Scott
 Jastrzeb Piotr Mikolajczu
 Jaworski Laura
 Jd Gail E
 Jd Reporting
 Jeffries Mary
 Jejilashvili Tamar
 Jkf Elite Construction
 Johnnie Black Assoc
 Johnson Alex
 Johnson Robyn

Jon Johanning
 Jones Lillian P
 Jones Peter L
 Joseph Chaiken and Assoc
 Jp Morgan Chase Bank
 Kaiserman Rachelle, Keyv K
 Kaplan Amy
 Kapnick Lauren
 Kardon Alexandra L
 Katzew Daniel
 Katzmann Melanie S
 Kautz Amanda
 Kazman Ashley
 Kean Candace W, Lois S
 Keeney James
 Khan Mohammad
 Kilbourne Laura Ives
 Killino Firm His Attorney
 Kim Misoon
 Kim Tae
 King of Prussia Chiropractic
 Klaus Mary A
 Klehr Harrison Harvey
 Kobayashi Ayako
 Kobayashi Toyoaki
 Kolman Ely Pc
 Koltun C A
 Korman Evelyn
 Kovalskimonsonego Danielle H
 Krantz Joel
 Krucylak Maria
 Kt Style LLC
 Kuo Bari S
 Kurek Thomas
 Kwass David L
 La 1229 Chestnut Street
 Lalusis Charles Est
 Land Services Usa Inc
 Langer Grogan & Diver Pc
 Lapiere Roberta
 Law Office of Alexander F Chasan
 Law Offices of Lenard A Cohen
 Law Offices of Stephen J Negro
 Lawrence Chabela
 Lawson Xaviere T
 Laz Parking 01
 Laz Parking Mid Atlantic
 Lazarus Bernard B
 Lazcano Gadea
 Leaf Capital Funding
 Leaf Commercial Capital
 Leaf Financial Gch Inc
 Leaf Funding Inc
 Lee Kwok Ting
 Lee Sylvia
 Lentz Danit
 Lependorf Rochelle
 Levinson Don
 Levitt William J III
 Levy Angstreich Finney
 Levy Elizabeth Helen
 Lewis Robert N
 Li Frank
 Li Jilon
 Li Lianjie
 Liard Thibault
 Liberty Landing Marina
 Lidl Us Operations LLC
 Lin Jieru E
 Lin Sabrina
 Lincoln Financial Advisors
 Lingual Institute
 Liss & Marion Pc
 Little Sam R
 Liu Fujia
 Llp Fox R
 Local 170 Actwu Philadelphia
 Local 2520 Union of Non Profit
 Local 75 Amalgamated Clothing
 Logan Circle Partners L P
 Long Jacob
 Long Whitney
 Longmire Warren C
 Lorel Marketing Group
 Louis A Regnier Trust
 Lowe Edward Garrett
 Lowes Home Centers
 Lubr Barbara G
 Luong Duc X
 Luttrell Stephen E
 Machrouhi Fouzia
 Mag Financial Inc
 Maginnis Jerry J
 Magna Legal Services
 Magna Legal Svcs Inc
 Mahmoud Ahmed M
 Maia Emilia F
 Main Point Advisors
 Maletz Jeremy, Julie
 Mammano Judith M
 Mangam Edgar
 Manor Home and Gifts

Marcus Carole
 Maritz Travel
 Marshall Dennehey Warner
 Marx Alison
 Marzluf Eric S
 Mayer Jeanne J
 Mayernick Steven
 Mbah A Moute Luc R
 Mc Sarah
 Mccormick & Priore
 Mcelrath Jennifer C
 McGill Brett
 Mcgrath Richard J
 Mcgrory Joanne M, Kevin
 Mckean Defense Group
 Mckean George P
 Mcomonagle Perri & Mchugh
 Mcnalley Daniel
 Mcs Group Nc
 Medgebow Jeffery
 Media Wizardz Learning
 Meeker Brian K
 Meow Storm LLC
 Mercer Oif Fund Public
 Merrill Schwartz Residuary
 Merves Jennifer M
 Metro Mobile Cts of Charlotte
 Meyers Ryan
 Mg Strategy LLC
 Michael Kardon Tr for Alex
 Mid City Residential Ass L
 Mitchell Wesley
 Monheit Herbert
 Montgomery Janney
 Moore College of Art
 Morgan Lewis and Bockiu
 Mormann Nathaniel
 Morrell Christopher
 Morronefearon Carmella
 Motya Muhamad
 Moukarzel Yasmina
 Mountainside Apartments Invest
 Muldoon Joseph
 Mullahy James J
 Mulqueen Kathryn E
 Mundy James P, James
 Murphy Ellyse M
 Murphy Mary A
 Muth Dillon
 Nacns
 Nagle Simon
 National Disease Research
 Natraj Aditya
 Naulty Scaramazza
 Nbc Universal Media
 Ndri
 Netip Philadelphia Inc
 Neurologix Inc
 New Hampshire Insurance
 New John R
 New Plan Excel Realty
 Newcombe Andrew L
 Newsom Minnie O
 Ngs Limited Rth Global
 Nogueira Vincent
 Ntec Advisors Funds
 Ntec Trustees (Central States)
 Nviti Multi Sector Bond
 O Connor Cozen
 Obod Barry G
 O'brien Mary
 Oconner Cozen
 Odintsov Alexander
 Ogunro Charles
 Ohearn Perrell
 Oja Design LLC
 Okan Vefik
 Okutsu Yuichiro
 Oncessionaires Aramark
 One Franklin Town Apts
 One Riverside Assoc
 Ong Kyle
 Open System Tech
 Orth Rodgers And Assoc
 Oser Mildred G
 Overseth Alison
 P Boone Edwin T Jr
 Pa Compensation Rating
 Pa Iolta
 Pa Performing Arts for Young
 Pan Yigong
 Panera LLC
 Pantaleno Matthew
 Paquin Marc
 Park Ha Y
 Park Yunjoung
 Parker Kathryn
 Parker Winifred M, James A
 Patel Naitik
 Patriot Parking
 Paul Ellis Investment Asso
 Paul S Peters III Pc

Pavicic Vjekoslav
 Pccy
 Pearl Properties LLC
 Peco Claims Division S16 1
 Pecora R
 Peggy B Wachs 2011
 Penn Diagnostic Center
 Penn Lighting Associates
 Pennsylvania Health Care
 Pension Financial Services
 Pepper Hamilton Llp
 Peress Danielle A
 Pergolizzi Fabianna
 Perkins Marilyn H, Amy E
 Perruzio LLC
 Petkov Goldie
 Pew John G Jr
 Pfeiffer Sydney
 Pfhw Er&D
 Pharmacists Mutual Ins
 Phelan Hallinan & Schmiag
 Phelan Hallinan Diamond
 Phila Federation of Teachers
 Philadelphia Energy Solutions
 Philadelphia Housing Authority
 Philadelphia International Med
 Philadelphia Joint Board Local 274
 Phillips Venzie
 Phoenix Repair & Shine Co
 Phoenix Steel Vol
 Piazza Alexandra Koropey
 Pietra Andrew
 Pinpoint Systems Inc
 Pipkin Ashley
 Pittmon Edith I
 Pittsburgh Property Group
 Pmc Property Group
 Pnc Bank
 Post & Schell
 Post Schell Philadelphia
 Poulin Suzanne
 Poulouse Shijo
 Prairie Property Ll
 Precision Trial Solutions
 Premium Account Nru
 Previtera & Schimel
 Price David
 Price Ronald L
 Prisco David Francis
 Professional Capital Serv
 Projects in the Design Arts
 Ptr Trading Via Amex
 Public Financial Mgmt
 Public Private Ventures
 Putman Paula A 2014
 Qipa Associates
 Quality Inn & Suites
 Quinley John H
 Radian
 Radiology Associates of Ch
 Rail Park
 Ranasuriya Dunisha G
 Randstad North America
 Rashid Faisal
 Rearden Mary V, Donna
 Refugio Fund L P
 Regina O Thomas Esq
 Reinet Us Holdings LLC
 Reo Elite Abstract Inc
 Resolute Management Southwest
 Resource Energy Inc
 Resource Real Estate Manage
 Resurgent Mortgage Serv
 Revenue Shares Etf Trust
 Reynolds Kelly M
 Rice Delores
 Richard N Berman 2009
 Richardson
 Richardson Group Inc
 Risk Management Assoc
 Ritteaid Corporation
 Rittenhouse Claridge
 Rittenhouse Smiles Pc
 Ritter Frances L
 Rivera Michael
 Ro Eun Jung
 Robbins Antoinette
 Robertson Nathaniel
 Robinson Jenna
 Robinson Sean
 Rodden & Rodden
 Romanko Ekaterina, Vasily
 Romeri John
 Roosevelt Christine
 Root Donald C
 Rorer Asset Management
 Rosas Jaime Garcia
 Rosen Blake H
 Rosenbaum Mare E
 Rosenblum Benjamin
 Rosenblum Paul A Est
 Rosenbluth Intl

Rosenfeld Goldie
 Ross Eli
 Ross Richard
 Rothweiler Eisenberg
 Russell Colin
 Russell Stephen
 Ruth McMahon Court Rep
 Rutherford Financial Corp
 Ruvolo Louis
 Ryan Brown Berger
 Ryan Brown McDonnell
 Sacks Ellis H Dr
 Salandria Vincent, Mary R
 Sally C Metcalfe Irrevocable
 Salmieri John
 Salsberg Mark E
 Saltzburg LLC
 Salzberg Donna M
 Salzberg Mark E
 Samuel & Susan Ballam
 Sanchez Ramiro
 Sanders Dylan
 Saravia Fatima
 Satoshi Abe
 Savides Selma
 Scaricamazza Scaricamazza
 Scerbo Christopher
 Schaeffer Kevin W
 Scheuerle Hohn &
 Schiebe Lowell H
 Schlesinger Laraine Winter
 Schmiegel Phelan Hallinan
 Schuetz James
 Schutzberger Harold Est
 Schwartz Anne E
 Scorzowhite Frances
 Scott Quintine Est
 Scozzafava Rosemary
 Sedgwick Case Management
 Sedgwick Claims Manage
 Segre Nina
 Senechal Philip J
 Serenelli Christine
 Shaffer Benjamin
 Shah Manasi G
 Shapiro Steven C
 Sharma Naina
 Sharma Rohit
 Sheehan James
 Sheetz Taylor
 Shefton Andre Marcel
 Shen Tianyi
 Sheraton Philadelphia Downtown
 Shockley Brandon
 Shorrjohnson Magnus
 Siano Harry J
 Sidney Hillman Apart
 Siegel Ellen J
 Silverman Benjamin J
 Sims Donald P
 Site Intelligence Gr
 Sltz Mnglzi Brt Bdsky
 Smale Robert
 Sneaker Villa Inc
 Soloman Howard
 Soper Darcy
 Sorgenti Harold A, Ann R
 Spector Gadon Rosen
 Spiegel Psychological Svcs
 Stein Jonathan B
 Steven M Lipschutz Esq
 Stevens Judith C
 Stillpond Incorporated
 Stocktrans Inc
 Stoltz Management
 Stone Caitlin
 Stone Cheyanne
 Stonehage Fleming Us
 Storm Stacey
 Streit Fabienne
 Stricker Berte
 Strouse Greenberg Prop
 Stutman Jeanne A
 Suleman Siara
 Sun Company
 Sun Pipeline Company
 Sunday Breakfast Club
 Sunoco Inc
 Sunoco R and M LLC
 Supreme Court of Ohio
 Sutyak Janos
 Swan Steven
 Swedloff Harvey
 Syk Leonard
 Ta Mary Hwilliams
 Tacke Jon E
 Tang Jianuo
 Tang Xiaoping
 Tantorres Michelle
 Taylor Charlotte
 Taylor Nathaniel A
 Terepins Daniel

Tesauro Danielle M
 Thai Singha House Inc
 Thales Avionics Inc
 The Art Institute of Phila
 The Dean Group 2
 Thitmon Aekkaratt
 Thomas Joanna
 Tigers Revenue Weighted
 Timberlake Property Ll
 Tint Derrick
 Tir Na Nog 1600 Arch
 Toan Dinh N
 Todd C Vanett Esq
 Toleno Sabrina
 Torbert Kimberly Keith
 Tra Inc Industry Safe
 Tracy Amanda
 Trainor Advertising Inc
 Travers Chris
 Travis Karen
 Trebista Dibran
 Tria Fs LLC
 Trust Strouse Benjamin
 Trustee of the University
 Turchi Properties
 Turner Alan
 Tutor Perini Building Corp
 Ubs Financial Services
 Uch
 Underwood Fatimah
 United Way of Greater Phila
 United Way of Southeastern
 University Radiology Servi
 Up Gearing
 Us Facilities Inc
 Usakoski Tara
 Vague Davis W
 Vague Eric
 Vanderslice Richard L
 Venzie Howard D Jr Esq
 Veritext Legal Services
 Veyssey Cathleen
 Villareal Alexandra
 Virginia Board of Bar Exam
 Voudouris Andrew
 Voyageur Mutual Funds III
 Wade Elizabeth, Chanelle
 Wang Shou
 Warner Brian
 Warner Marshall D
 Warrenlittman Elyse
 Warwick Hotel Ritten Spr
 Wase Gordon M
 Waskiw John
 Waste Pro Usa
 Waters Aurelia B
 Weber Gallagher S
 Weiling Donna
 Weinberg Alex
 Weinberg Linda L
 Weisberg Jay F
 Weiss Emily M
 Wellington Links Invest
 Wentzell John A
 Western Investments
 White & Williams
 White and Williams
 White Laura E
 White Solomon L
 White William
 Wijetila Karuvini
 Wilbert Michael
 Wiles Vangie
 William C Bullitt Esq
 Williamchik Wai B
 Williams James
 Williams Tina B
 Wilson Matthew
 Wink Jen
 Wolf Flora B
 Women Network LLC
 Womens Opportunities Res
 Wong Wing Lin
 Woodson Geraldine Pope
 Wroblewski Patrick
 Wu Kan
 Xia Shaogang
 Yaguchi Mayumi
 Yang Kun
 Yang Zhuohan
 Yarnell Gail E
 Yi Wangmei
 Ymca of Philadelphia
 Yokoyama Yuki
 Yosi Shmueliee
 Zarett Joseph
 Zhang David Dawei
 Ziminski Amber L
 Zuckerbrow Scott

19104

1425 1429 Snyder Realty
 223 S 45th St LLC
 40 Stop Mini Market
 4046-48 Chestnut St Lp
 40th St Grocery
 4201 Pine LLC
 Abdulaziz Sauda
 Abyislam Movement
 Ac Nt Sci Jfl Eq Invt IV
 Adedeji Matthew
 Adoboe Dede Isabelle
 Agarwal Shashwat
 Ahmed Taslima
 Albrecht James A
 Alenazi Bader
 Alexander Chasan
 Allen Mildred E
 Alnaimi Ahmed Nasser
 Alnaimy Shahad
 Alrawahi Mansoorah
 Alsereidi Rashed
 Altschuler Ilya
 Alukal George
 Amira Nur
 Amtrak Management
 Amtrak National Rail
 An Chiyang
 An Ni
 Anastasiya Shamshur
 Anderson Mary S
 Anderson Robert L Est
 Anguelamartinez Xavier
 Annapurna Inc
 Anunya Bahanda
 Anxin Xie
 April Melodies
 Archie Millie
 Armella Hugo
 Aronin Sean
 Arroyo Julian D
 Aryaman Sinha
 Asai Kohki
 Asemami Kayvon
 Awlaqi Satralla Al
 Axis Foods Dimitous Dimopoulos
 Ayad Kareem
 Aziz Saad
 Bade Mckendry M
 Baez Cruz Faviolla A
 Baik Kyunglok
 Bailey Arthur
 Bangladesh Society of Pa
 Banks James
 Banks Raquel
 Baron Noah
 Barton Michael
 Be Be
 Becker Nora
 Beibin Scott
 Belhahmoudia Chadia
 Bentley A
 Berg Justin B
 Berhane Zekarias T
 Bernhard Jane
 Bertoldi Ryan
 Bhuta Shivum
 Bi Xin
 Billups Aaron
 Blair Est Lula M
 Blair Lula M
 Bland Lovetta
 Bogeng Ji
 Boggess Silas
 Boisvert Joshua P
 Bolisetty Karthik
 Boone Milton
 Boretsky Stephen
 Bouakkaz Yacine
 Boweri Anne
 Brennan Rashaad
 Broadview Educational Con
 Broberg Sabina
 Brockenbrough Keith D
 Brooks Omar
 Brostella Isabel
 Brown Adrian
 Brown Gertrude M
 Brown Glen
 Buchholtz Charles H
 Bude Tekla
 Bullock Eugenia
 Bundick Elis
 Burch Anna Belle
 Burton Esther
 Burton Oscar L
 Butts Ivy Deneen
 Byun Hei Won
 Cai Tianjiao
 Cairnes Raymond
 Camarillo Elizabeth G
 Cameron Lillie J

Camp Russell C
 Campbell Tamia
 Campus Apartments
 Cardonasmith John
 Carina Tea LLC
 Carlson Mae
 Carr Delores C
 Carter Akilah
 Carter Gerald Lee
 Cartledge Carrie E
 Casa835llc
 Casella Sara Giorgia
 Castellon Candida
 Catalyst for Change Ch
 Cato Clara M
 Cgfn
 Chauhan Devashish
 Chauvin Nancy A MD
 Chca Cardiology
 Chen Jiaming
 Chen Juncheng
 Chen Kewei
 Chen Tianxiao
 Chen Xiaoyang
 Chen Yuan
 Chen Yuhang
 Chen Zehou
 Cheng Chingyun
 Cheng Yanxiang
 Chiang Hsien
 Childs Eleanor M
 Chirouf Ahmed
 Choi So M
 Chong Jinmo
 Chou Zeping
 Christodouleas John
 Chun Chuck
 Chun Nakyung
 Clark Bernard S
 Clark John A
 Clark Terrence N
 Cleroux Andreeanne
 Cliggott John J
 Coard Joseph
 Cohen Leonard
 Coll Aidan
 Colon Sophia
 Community Health and Den
 Continuing Medical Education
 Copper Daryll
 Cortese Patrick
 Costello Anna
 Costello Colin
 Cranfill Zach
 Crawford Jessica M
 Creamer Eleanor R
 Cropper Adriane
 Cross Gareth
 Cui Li
 Cui Shiqi
 Curvello Victor
 Daily Pennsylvanian
 Dang Yuhui
 Danni Yang
 Davenport Carolyn P
 Davis Dexter B
 Davis Donald
 Davis Ikea
 Davis Irene
 Davis Kent
 Dea 8 Brothers Inc
 Deberry Fannie, Adena
 Dechert Lip
 Deli Hasani M
 Delta Phi Epsilon
 Demartini Justin
 Dempsey Caryn
 Department of Veterans Affairs
 Desantis Alfonso
 Detre John
 Devine Francesca
 Dhongade Aditya
 Diamond Gayle H X Akili
 Dickerman Andrew
 Dickerson Harvey
 Dill James
 Dimentberg Ryan
 Dingleline Roger
 Disalvio Julia L
 Doctor Hsuhung Yeh
 Dominguez Meredith
 Donaghy Denise
 Dong Xinyun
 Dou Dan
 Douglass Carl T
 Dreier Marcantonio C
 Dreskin Samuel
 Drew Lorenzo S
 Drexel University
 Du Yixing
 Dull Raymond D Sr
 Dunbar Richard

Dunbar Strateging Group
 Dunlap Management Partners
 Dzon Di
 Education Comm for Foreign
 Edwards Warren
 Ehrle Jarrod M
 Elkin Zachary P
 Elliot Claire
 Ellis Carl D
 Ellis Stacy
 Elsheshtawy Ammar
 Elwyn Inc
 Emerency Medical Assoc
 Esker Brandon
 Eskridge Glenn
 Espaillaturena Jean Carlo
 Esra Karamanci
 Estate of Vivienne D Frisby
 Eswaran Sanju
 Ethos Lehigh Portfolio I
 Evinshsteyn David
 Exum Elizabeth
 Fadzlin Afim
 Fagan Nelson E
 Fagbemi Stephanie
 Fairley Samuel
 Family Practice and Comm
 Faria Systems Inc
 Fei Yuxiang
 Feng Lin
 Feng Yingji
 Ferguson Nell E
 Fernandez Helena A
 Fernando Surath
 Ferrarisiero Carolina
 Fetty Evan
 Fiers Ryan
 Figueroa Jorge
 First Episcopal District Ame
 Flacqua Mary H
 Fleming Michael
 Fortin Michael
 Francois Marlon
 Frank Katherine
 Freeman Scott L
 Friedman Gennady
 Friedman Harry
 Friedrich Volney
 Frieland Zachary T
 Frisby Vivienne D
 Froio Mike
 Fs Energy and Power Fund
 Fulsherthatcher Dawn
 Furlow Sara E
 Gainey Anita M
 Gallagher Brian
 Gallego Jesselynn
 Galluscio Dominique Marie
 Gan Bee Er
 Gao Lu
 Gao Yun
 Gardner Lauren
 Gayles James
 Ge Hancong
 Ge Heming
 Gibbs Abbie
 Gibbs Bernadette
 Gilbert Kenija J
 Gilbert Mikaela
 Gillespie John J
 Gilliam Ernestine
 Gilrane Ryan
 Glenn Joyce L, Gary Sr
 Glenn Ardelia
 Gluck Bee
 Gonzalez Elias
 Gonzalez Mario G
 Goode Lee V
 Gooden Nyshaya
 Goodman Patricia
 Goodman Roland Est
 Goodwin Doris Est
 Gopinath Sanjana
 Graves Thavis
 Green Anna
 Green Sharon
 Green Stephanie
 Greskoff Matthew
 Griffin Sean L Jr, Sean
 Gunes Hatice
 Guo Xiaojun
 Guo Zhenggang
 Gusta Natasha L
 Gutwirth Nathaniel
 Guybar LLC
 Habitat For Humanity of Phila
 Hahn Beatrice H
 Hajj Jihane
 Hall Douglas
 Hall Latarsha Anderson
 Halldorsdottir Valgerdur
 Hamadani Sajjad S

Hamdounia Bel
 Hammond Alfair
 Hammonds Chanisse
 Hanan Abdullah
 Hanley Douglas
 Hard Sydney
 Hariharan Hari
 Harlee Jettie M
 Harris Zachary
 Harrismore Myquan
 Harrison Kalee
 Harvey E S Md
 Hasiuk Grace
 Hassan Khadija
 Hausler Nick
 Hawkesworth Ethan
 Hayes Vernon L
 He Wenyu
 Heaven on Earth Childrens Center
 Hecktman Hillary
 Heiberger Sara Rebecca, Mary Morris
 Helms Timothy A
 Henry Altheria
 Henry Laurance
 Henson Randall Marcellus
 Henson Randall S
 Hermann Adam
 Herrmann Jonathan, Lauren
 Hijleh Duaa Abu
 Hilfeker Karin
 Hill Aileen
 Hill Racheal
 Hill Rosa
 Hirsch Leah
 Hip
 Hoffman David
 Hoffman Stephen C
 Honack Herrejon Jens
 Hong Giang L
 Horace Oak Inc
 Horii Steven C MD
 Hosp Univ Pa
 Hou Daniel S
 Hu Ju
 Huang Chicheng
 Huang Dongyan
 Huang Qifan
 Huang Siyin
 Huang Tianyu
 Huang Yaoming
 Hudgins Reginald L
 Huett James
 Huiang Xingyu
 Hunter Ava
 Hur Jinyoung
 Hussian Muhammad
 Huston Elaine
 Hwang Jesse
 Ifrah Celine
 Independence Realty Oper
 Irfan Jehanzeb
 Ismail Elliott
 Issabre Nouhoun
 Issaalkhoury Marianne
 Jackson Reid D
 Jagdale Aakash
 Jamaican Trade Council
 James Esser
 Jaramillo Diego
 Jarvis Shalonda
 Jayasinghe Joshua
 Jenkins Thomasine
 Jennifer Sun
 Ji Chuanhao
 Jiang Lin
 Jiang Yifan
 Jiang Yunzheng
 Jimmy Johns Gourmet
 Jinglu Li
 Jobanputra Devni
 Joffe Mark D MD
 Johnson Charles S
 Johnson Etherine
 Johnson Josephine
 Johnson Kevin
 Joitoiclothing
 Jones David
 Jones Roman Thomas
 Josephson Timothy
 Joyner Emily B
 Juro Rebecca
 Just Believe LLC
 Kaendler Kerstin
 Kalam Abul
 Kalitsi Nicole
 Kaloti Brothers
 Kang Jing
 Kang Youn Jae
 Kariv Jonathan
 Kavanagh Maxwell X
 Keenan University City
 Keiser Francis

Kennedy Anna
 Kent Roslyn
 Khader Omar
 Khaitea Saumya
 Khandelwal Shruti
 Kim Albert
 Kim Daewon
 Kim Heejung
 Kim Jun Won
 Kim Lee Yong Soon
 King Joseph L
 Kissling Jacob W
 Kleckner Stephen
 Kleidermacher Lauren E
 Kobayashi Mio
 Kohler Maxene
 Koita Sekou
 Komissarouk Alexey
 Konda Pruthvi
 Kozlu Ali C
 Kroos Elijah
 Kuang Zhanfeng
 Kulkarni Roopali
 Kumar Meeta
 Kurkjian Amy
 Kurkowski Myra
 Kurz William A
 Kwok Dominic
 L & H Properties
 Lambert Joshua
 Lamont Mary G
 Lan Chuang
 Lan Hongzhou
 Lancaster Lamont
 Land Sit Hoi
 Lapp Kaitlyn
 Latimore William
 Lawson Estella
 Leadnomics
 Lee Brian
 Lee Elizabeth
 Lee Heywood
 Lee Sun Jae
 Legg Mason Brandywine
 Lego Brand Retail
 Levens Philip
 Levine Maya R
 Lewis Shaun
 Li Dan
 Li Lingke, Luan
 Li Shaonong
 Li Shiue
 Li Wei
 Li Ye
 Li Yingzhen
 Li Yixuan
 Li Zhenghui
 Lian Yun
 Lil Pop Shop LLC
 Lin Chenyan Y
 Linwei Hsiang Linwei
 Lisenko
 Little James P
 Little Pearls Academic
 Liu Chao
 Liu Dongyi
 Liu Gongyan
 Liu Ke
 Liu Qi
 Liu Qingxin
 Liu Qiuchang
 Liu Ruiying
 Liu Yichuan
 Liu Yuan
 Liu Yuqing
 Liu Zhili
 Lively Marie
 LLC J Mohammed
 Llewellyn Lianna
 Lloyd Sharifa Shakira
 Llr Management L P
 Lockhart Albanelis
 Lockman Justin L MD
 Lord Katherine
 Lord William J
 Love Heather
 Lu Yan
 Lubert Adler Northeast
 Ludwig Rebecca
 Luikart John T
 Ma Jingyi
 Ma Yuexi
 Maad Firas
 Mabie Howard
 Macfawn Owen
 Mack Lance
 Mack Roxanne
 Maddox Florence
 Mahdi Waleed A
 Mahoney Kyle
 Mallika Yedla
 Marsh Bernice

Martin Carroll L
 Martin Wills
 Masjidahmad Bin Hanbal
 Mason David W
 Masoncurry Linda
 Mathai Madelyn P
 Mathis George, Louise
 Mcadamsmaxwell Taylor
 Mccarthy Hanna
 Mccarthy John
 Mccoy Dwayne
 Mcdonald Darin
 Mcfalls Marie
 McGinn Rachel Eisen
 Mckelvey Megan
 Memanus Meagan J
 Mernerney Chris
 Meads Effie
 Medvedev Georgi S
 Mee So
 Meeks Kenneth
 Meka Sravani
 Mello Aaron
 Mendoza Americo
 Meng Bingqing
 Merriam Theodore T
 Meyers Constance G
 Michelle Mall
 Mickens Angerlee
 Mid Atlantic Lutheran
 Mikkelsen Mark E MD
 Milas Bonnie L MD
 Miller Ernest
 Miller Lloyd
 Miller Martin
 Millerellis Eydie
 Mischer Deepa
 Mitchell Turquoise J
 Mok Timothy
 Monell Center
 Monell Chemical Senses
 Mong David A MD
 Moody Alexis
 Moran Calvin Est
 Moran Clarisa O
 Morgenstern Emma
 Morrell Jacquelyn M
 Morris James Sr
 Morrison Eric
 Morrison Gail
 Morrissey Benedict J
 Moultrie James M
 Moyer Arnold
 Muaz Kayani
 Mueller Christine
 Mughannam Aaron
 Mukerjee Subhayan
 Mund Alexa
 Murali Nilesh
 Murphibowman Sarah
 Musgrove Malcolm
 Muskelley Tanya
 Mycio Wealth Partners
 Mydoc Urgent Care
 Nasir Maryam
 Nathan Kosmin
 National Board of Medical
 National Muslim Impr Assoc
 National Railroad Passeng
 Neat Company
 Nelson Charles L MD
 Norris Tytiana
 Norwood William I
 Nwandu Favour
 Obrien Dorothy C, Angela M
 Och Joshua A
 Oconnor Avalon
 Offenber Benjamin
 Oncolink
 Orthopaedics Penn Med
 Osakwe Habibah
 Osborn Brandon
 Ouf Zeyad
 Outen Dorothy
 Outlaw Annette
 Owens Linda G
 Owens Matthew
 Owens Tia D
 Paggao Pamela N
 Paige Chrispopher
 Pamela Murray
 Park James D MD
 Park Julie Christine
 Patel Dashrathbhai
 Pathways To Housing
 Patin Cheryl Lee
 Pattekar Ajinkya N
 Paytonmcnair Marcus
 Peckman Alex
 Pena Luis G
 Peng Mali
 Penn Center For Minority

Penn Mother Daughter Group
 Penn Vet Food Animal Club
 Penn Vet Hockey
 Pennsylvania University
 Perkins Gertdude
 Perman Marissa MD
 Perry Colin
 Perry Dayna N
 Peterkin Lawrence
 Phelix Therapeutics LLC
 Philadelphia Health Center
 Philadelphia Liberty Walya
 Philadelphia New Le Af
 Philadelphia Roentgen Ray
 Philadelphia Veterans Affairs
 Philadelphia New Leaf
 Piehl Irene F
 Pierce Patricia V
 Pilger Sarah
 Piner Sharon Est
 Pinto Marie
 Pitmon Carnelious Est
 Pixology LLC
 Pizza Rustica
 Pollak Moshe
 Porta Mauro
 Postley Douglas
 Powell April N
 Powell Timothy
 Presbyterian Medical Center
 Presley Helen
 Price Alberta
 Priceman Marissa
 Privott Tyrone
 Progressive Mgt Realty Grp
 Pryluck David S
 Puznikas Donald
 Qian Liangyu
 Qin Yufei
 Qu Fei
 Rabady Ala S
 Radov Susan
 Rahman MD H
 Rajhi Abeer A
 Rajkumar Nishant
 Ralston House The New
 Ralston Jennifer L
 Ramanathan Shankar N
 Ramesh Prashant
 Rao Raghavendra
 Rao Shuhao
 Rao Yuhao
 Rastko Ciric
 Reddy Anshuman
 Reddy Meghana
 Reed Nellie
 Reid Jonathan
 Renz Craig
 Requisite Fitness LLC
 Residential Life LLC
 Rice Kathryn
 Richman Andrew
 Richmand David
 Riley Natasha A
 Ringadoo Ashwin
 Rivers Delores
 Robinson Randolph
 Rodgers Mary
 Rodin Judith
 Rogers Emily
 Rohrback Ethan
 Roland Shane
 Rome Sarah
 Rosen Kate
 Rosetta Genomics
 Rossavik Sebastian
 Rubin Sharo MD
 Rudy Sarah
 Ruffin Celeste
 Ruffin Rosetta
 Ruto Jonathan
 Ryan Sophia
 Safaeipour Hadi
 Sahin Ece
 Saigon Cuisine Tnj
 Sakib Shadman
 Sako Oumar
 Salahuddin Ammar
 Sale Idrisse
 Samarth Kishore
 Sampino Frank
 Sanchez Angelica
 Sanders Renouard
 Sarmiento Nicolas
 Sawinski Deirdre L MD
 Sawyer Michael
 Sca Americas Inc
 Scatena Frederick N III
 Schewel Elias
 Schulte Stephanie
 Schutterodin Sharon
 Scian Christopher

Scott Rachel
 Scottdeborah Deborah S
 Seeney Makena
 Serenity Apartments LLC
 Sethi Paavni
 Sewell Eli
 Shah Aishwaria
 Shankar P Mohana
 Sharpe Malika
 Sheikh Sumair A
 Shen Dongshu
 Sheraton University City
 Shi Jinggaofu
 Shitrit Abraham Ben
 Siegler Maya
 Sigges Inc
 Silver Ashley
 Silver Rebecca
 Simons Stephen
 Sims Alexander
 Sims Jerry
 Sin Iat Chi
 Singh Aranjot MD
 Singh Shashank S MD
 Sirikanchana Supawich
 Skladman Gabrielle M
 Small Irene
 Smiley Marquise
 Smith Deborah
 Smith Ellis C
 Smith Emer
 Smith Gloria
 Smith Leteith
 Sohl Cindy A
 Solomon Ankita
 Sonet Nick
 Song Ilyeol
 Song Jiantao
 Song Liang
 Song Liangqi
 Song Moses
 Soon Kean Huat
 Sophie Taylor
 Spear E Emily
 Spearman Lynn
 Spector David
 Spectrum Health Services
 Spiker Zachery J
 Stachelek Rose L
 Stanback Othella
 Stancil Tyler
 Stanley Christa, David
 Stark Robert
 Steinbright Career Dev
 Stepney Gregory
 Stewart James
 Stewartshahalemi Rebecca N
 Stillwell Nancy
 Stoeffel Christopher
 Strickland K V
 Strukton Rail Vasteras
 Student Health Services
 Su Sophie
 Su Tianxiang
 Su Zhengchen
 Suh Daniel Y
 Sulewski Michael MD
 Summers John
 Sun Feifei
 Sun Hongyan
 Sweeneydevero Lance
 Sylla Diapi
 Szuyen Bernardini Michelle
 Szyman Malia P
 Talcott Nathaniel
 Tan Nicholas
 Tan Xin
 Tan Yi Hui
 Tan Yingying
 Tang Xinyi
 Taniguchi Kazumi
 Tank Karishma
 Tantia Anant
 Tao Chu
 Tao Qianying
 Target Supplies Owner
 Tartaglia Julia Antoinette
 Taubayev Nurlan
 Taylor Marilyn
 Taylor Sophie
 Tebo Kyle
 Teh Jiah S
 Temme Kate MD
 Teng Teng
 Tesfalul Simon
 Tesorio Inc
 The Network: Towards Unity
 The Oriental Club of Phila
 The Recycle Depot Inc
 Thenasseril Jithin
 Thermenos Michael
 Thomas Farek

Thomas James
 Thomas Vernon H
 Thompson Calvin
 Tian Hong
 Tian Kaiwen
 Tianchu Chen
 Tiberino Joseph
 Torma Marie Est
 Townes Edward L
 Trader Hampton
 Trerotola Scott O MD
 Truitt Luella
 Trustees of the Univ of Pa
 Trustees of the Univ of Pennsy
 Trustees of the Univ of Phila
 Trustees of the University of Penns
 Trustees of University of Pennsy
 Trustees University of Pennsy
 Tsai Leona
 Tsai Mingsuen
 Tuttle Steven
 Univ of Penn Medical Group
 University of Penn Commuter
 University of Penn Naval
 University of Pennsylvania
 Upenn Hospitality Inc
 Us Postmaster
 Va Eligibility Center
 Va Medical Center of Erie
 Va Medical Ctr of Phila
 Vakoc Christopher
 Valrani Rohan
 Vanbuskirk Elise K
 Vascular Access Cntr
 Vascular Institute LLC
 Vector Biolabs
 Velano
 Versaggi Jacob
 Veterans Administration
 Victoria Trumpp
 Viney Isabella
 Vora Manav
 Walden Willie F
 Walker Anna M
 Walker Ida
 Wallenobrien Anna
 Waller Thomas Est
 Walter Tom
 Wang Binyao
 Wang Carol
 Wang Hequn
 Wang Jianglong
 Wang Maxime M
 Wang Mengyang
 Wang Qing
 Wang Steven
 Wang Su
 Wang Tao
 Wang Yingruo
 Wang Zhibo
 Ward Alexis
 Wareing Kevin Daniel
 Washington Mary Lynn
 Washington Vanessa
 Waters Mattie
 Watson James D
 Wei Weiyi
 Wei Yongjiang
 Weigel Renee Blake
 Weinberg Helen S
 Wen Demin
 Wen Ting
 Wensi Zou
 Wertenbroch Klaus
 Wescott Sarah
 Westfield Ronald D
 Weston Daryl
 Whalen Matthew
 White Mildred G
 White Nozshae
 Whitehead John David
 Wilkins Rosetta
 Williams Erin
 Williams Ernest
 Williams Howard E
 Williams Jennifer R
 Williams Jhanea D
 Williams Kareem Tamba
 Williams Levester
 Willis Alexis J
 Willis Isaiah
 Wilson Melvin W
 Witherspoon Robin D
 Wo Binggang
 Women in Computer Science
 Worsham Benjamin
 Wright Therapy Products
 Wu Fan
 Wu Liyun
 Wu Peng
 Wu Shuting
 Wu Xiaotian

Wu Zhiwei
 Xia Bingqian
 Xiao Haotian
 Xihe Xun
 Xu Jurong
 Xu Minghui
 Xu Nuo
 Xu Tian
 Xu Weizhi
 Xu Zhang
 Ya Wei
 Yang Jiahuan
 Yang Sung Jun
 Yang Tao
 Yang Xuefeng
 Yang Yao
 Yao Yang
 Yarborough Rocke Funeral
 Yeboah Christine
 Yin Changyue
 Younger Robert
 Yu Changqing
 Yu Tianyi
 Yu Xiang
 Yu Yuekun
 Yuan Zhiqiang
 Zama Chestnut Square
 Zautois Lisa B
 Zare Fatemeh
 Zeng Yuxi
 Zhang Chong
 Zhang Han
 Zhang Jianpei
 Zhang Junjing
 Zhang Lingzhi
 Zhang Ming
 Zhang Peng
 Zhang Siyue
 Zhang Wendy
 Zhang Xinyi
 Zhang Yuehan
 Zhang Yunzhou
 Zhang Yuxuan
 Zhang Zhenghao
 Zhang Zhenqing
 Zhao Audrey
 Zhao Zhou
 Zhou Hongcheng
 Zhou Mengyuan
 Zhou Nan
 Zhou Xiaohang
 Zhou Xiaoyang
 Zhu Hongwei
 Zhu Jiasheng
 Zhu Zhenyu
 Zucker Michele

19105

Apria Health Phys Svcs
 Cordero Hector L
 Gardner Leslie
 Health Partners
 Jefferson Curtis P
 Karima Rice
 Metropolitan Reporting Bureau
 Miller William C
 Mock Bill
 Necaca Roques B
 Philadelphia Police Depart
 Philadelphia Sinfonia
 Pippins Nikatha
 Reconstructive Orthopaedic
 Represent Recording Amer
 Rogers Shirley
 Seiz Walter W
 Taylor A S
 William Miller Chapter 13
 Williams Daphne A
 Yancey Alisa J

19106

1st Response Courier Service
 733 Carpenter Street
 A & A Court Reporting
 Accident Health General
 Ace American Ins Co
 Ace Insurance
 Ace Limited
 Ace Philadelphia Hq
 Ace Usa
 Advanced Services Inc
 Aguayo Alexander
 Albright Christopher
 Alesker and Dundon Architects
 All About Your Smile
 Alvarez Tania Fernandez
 Amer Coll of Physicians
 American Board of Internal
 American Civil Liberties
 American College of Phys
 American Interfaith Institute
 Andziak Blazej

Archawski Alexandre G
 Arcpoint Labs
 At Media LLC
 Atlantic Technical Manage
 B D P
 Bailey Sean
 Bala Rupa
 Barabowsky Michael T
 Barnes & Noble College
 Barone Donald A
 Barry Alain
 Bast Robert L
 Bauer Alexandra
 Baum Daniel J
 Bayada Home Health Care
 Bean Donald
 Beaver Coal Company
 Bechtold Jeff
 Bedard Stephanie M
 Benefitvault Holdings
 Bennison Joan
 Berger Nathan
 Berkov Leo
 Bernick Adam S
 Binder Jessica Rachelle
 Blackman Judith
 Blackney Hayes Architects
 Boehm Stephanie L
 Bonafino Josette
 Bonomo Samir
 Bookbinders Restaurant
 Bosch Guillermo L
 Bove Daniel
 Bozzuto Properties
 Brasher Kernal R
 Brown & Brown of Pennsy
 Brunson Stormlee
 Brunton Caitlin M
 Burke Steven J Est
 Burris Matilda
 Callahan Jane M, Helen
 Callahan Molly
 Campus Stop LLC
 Caplan Elana
 Carey Francis
 Carmela Terlingo Cancer
 Carol Wells
 Carr Michele
 Carrick Linda
 Case George
 Center City Vet Hosp
 Chakola Samuel
 Chubb Insurance Co
 Clark L C
 Clark Stephen E
 Clondalkin Group Inc
 Cohen Fredric R
 Colket Tristram C Qtip
 Colton Julia L
 Combined Insurance
 Comeau Arlene M
 Cosmopolitan Staffing
 Cotzen Donna J
 Craig Mary
 Cullen Janet
 Curtis Partners Lp
 Darcy Patricia M
 Deavens Gregory
 Delaware River Waterfront
 Delblanco Ana
 Department of Justice Atf
 Dickinson Justin P G
 Difrank Beth
 Dle Management Group
 Docimo Anne
 Doyle Maryssa K
 Dunning Kenneth
 Edwin U Keates MD
 Elias Chiropractic Sports
 Elliott John
 Engineers Club of Phila
 Esis Inc
 Evans Amy J
 Exude Benefits Group
 Ezquerrahasbun Armando C
 Falcon Travel Enterprises
 Farrell Christopher
 Farthing Charles F
 Farzan Farnaz
 Fch Sh Leasing LLC
 Federal Defenders Office
 Fils Pierre
 Firstservice Residential
 Flam Frances
 Fluxus LLC Pabf
 Foster Kenneth R
 Foundation for Individual
 Francis C Kempf Jr MD
 Francis Donna M
 Francoise Marie
 Ganesan Hareesh
 Geiger Christina

Gerding Sean
 Giannone Joshua
 Goldberg Jason A
 Green Heather
 Green Michelle L
 Griswold Hazel L
 H D Associates
 H2I2 Architects Planners
 Hall Louise June
 Hardimon Daren
 Harvey Aja Ms
 Hatfield Scott E
 Hayes William F
 Head House Acquisitions
 Henningsen Michele L
 Hilser Kimberly
 Honda Finance Exchange
 Hosanagar Kartik
 Howard M Koff and Assoc
 Hoyt Cristina
 Hubbard Jordan
 Hughes Anthony C
 Hunt Susan Ms
 Immigration & Customs
 Imperial Parking Us
 Imus Lindsey
 Independence Parking
 Industrial Research Inst
 Insurance Society
 Intergrated Business System
 Isaacsohn Dorothy
 Jack Kellmer Company
 Jane Wu
 Jaurigue Megan
 Jeffcare Inc
 John Brick PhD
 Johnston Gordon
 Jones Regina
 Jones Timothy H, Jean C
 Joyce Jennifer
 Kaier E J
 Kan Anna
 Kathleen Collins
 Kathleen Quinn
 Kay & Tabas Ophthalm
 Keates Edwin U
 Kegelman Laura
 Keiser Davielle Ms
 Kemper Insurance
 Kenny Kathleen
 Kentucky Chiropractic Corp
 Kernsys Korerinc
 Kinariwala Neal M
 Kinderman Geraldine
 Kml Law Group
 Knight Earl J
 Knowles Elizabeth
 Lachman Marlene F
 Lamaina Josephine Est
 Lamotte Arnaud
 Lander Roe Joy E
 Lang Helen S, Ariella, Jessica
 Larosa Desiree I
 Laster Bruce
 Lavin Oneil Ricci Cedrone
 Lazinger Sol P
 Lee Chi
 Liberty Mutual Insurance
 Liberty Resources Inc
 Linda P Olney Trust Ua
 Linde Margaret
 Lipson Carol S
 Litvinov Alexander
 Lovewenthal Melanie
 Luther Edna
 Luxtech LLC
 Lww Lippincott Publisher
 M H J Associates Real Est
 Management Mechanics
 Mani Darlene
 Manoukian Yeghiche
 Markovitz Alan F
 Martellucci Karen
 Martin Tracy
 Mb Ind Inc
 Mcfetridge Richard D
 McMullen Cathleen
 Mcpherson Penelope
 Mess Adam C
 Michael and HARRISE Yaron
 Mid Atlantic Dairy Asso
 Miksitz Jim
 Miles Joseph S MD
 Miller William
 Miller William C
 Molinoff Perry
 Monument Place Condo
 Moore Psychotherapy Care
 Morton Jonathan D
 Moulick Achintya
 Mueller Lawrence S
 Muhr William

Multicultural Youth Exch
 Murphy Lorraine
 Mustokoff Rae
 Nakajima Andrea
 National P Inc
 National Park Service
 Naughton Shaughnessy
 Nettel Partners LLC
 Nevis Cap Mgmt
 Nguyen Minh
 Nimoityn Janet
 Nixon Luke
 Nott Madhusudan
 Noy Ravid Zlil
 Odonnell Charles P
 Old City Condominiums
 Olney Richard III, Linda P
 Omnicom Group Inc
 Onevisionradiology
 Orman Shirley B, Ashley M
 Owsley Anne P
 Ozturk Alper
 Pacetta Dominique J
 Pacific Indemnity Co
 Palmer Bryan
 Partnersllc Ums
 Pastor Miriam R
 Pelberg
 Pelzer Karen
 Penn State Center Philipdelphia
 Pentec Health Inc
 Peoples Choice Investments
 Perez Linda
 Pergolizzi Frank A
 Perry Adam
 Phila Belt Line R R Co
 Phila Marine Ctr
 Philadelphia Club
 Phillips Matthew A
 Pizzeria Stella
 Pote Judy
 Ppa Ppa
 Prime Stache LLC
 Printing Mngt Systems
 Prockop Darwin
 Pultro Kristin
 R3 Transitional Account
 Rafael Yanez DMD
 Regent Upholstered Furn
 Regni Gerald
 Revelli Tom
 Riestter Andrew J
 Robinson Sydney T
 Rogers Jessica
 Rohm & Haas
 Rohm and Haas Co
 Rohm Haas
 Rose Lindsey B
 Rosoff Beverly R
 Ross Wayne K Mdpc
 Saenger Ignacio
 Salzburg Levin Inc
 Scanlan Lindsay
 Schran Adam R
 Segal Howard
 Serranocorp
 Shantalalji Chandak Mahesh
 Sharp Michael H
 Shepherd Carol
 Sherick Joseph P
 Siegle Scott
 Simpson Joseph Britt
 Skaggs Brandon
 Smith Brandon R
 Smith G. Kevin
 Smith Kaana
 Society of Hospital Medicine
 Solomonov Michael
 Sprang Carol A
 Stephen H Skale Iolta
 Stiefel Michael
 Stillwell Todd
 Styliades Mezzanotte
 Sungard Ambit LLC
 Sungard Computer Svcs
 Sungard Investment Systems
 Sungard Market Data Systems
 Sungard Systems Canada
 Tamika Laws
 Taylor and Francis Gr
 Taylor Latrell
 Tiaradurham Shametria
 Tognatta Namrata
 Tpg Direct Pa
 Trantas Tina
 Tri Star Risk Management
 Tristar
 Turnbull Jeanette
 Ua 07-May-73 Alexander Cassatt
 Udt
 Ullom Mollie A
 Umiker Charles

Uncf
 United States Treasury
 Us Dept of Justice
 Vandream Commerce and Trade
 Varughese Merlene
 Vaughn Erin
 Vridez
 Weith Abbey
 Weldie R G
 Weldie Robert G
 Weldon Legal Expense
 Wells Fargo Home Mort
 Weltman Weinberg & Reis
 William Miller Trustee
 Williams Kimberly R
 Willis Alliric
 Winicaties William
 Winter Laraine
 Wong Fat David T
 Wrubleski Alishia
 Yu Lily
 Yuan Bole
 Zhang Yin
 Zinner Ralph MD

19107

1126 Food Concepts
 1201 Chestnut Street
 Aagenes Anna L
 Abiaakon Edwin
 Accetura Charles
 Aidhc Surg Ctr Bryn Mawr
 Alcanar Arturo Jr
 Alhatab Alreef
 Alkhouraji Ahmed Ali
 Almeidaas Floral Designs
 Alzahran Turki
 Amazing Inc
 Amelchenya Michael D
 American Medical Student
 Americhoise of Pennsy
 Anastasi Mia
 Andreu Dreenna
 Anwar Shabana
 Ar Refund
 Ash Nathaniel
 Ashbridge Investment Manage
 Ashbridge Small Cap Trust
 Asian Bank
 At Media LLC
 Atkin Anthony J
 Attn Ime Department
 Azzopardi Antoine
 Bader Nicholas E
 Ballet X
 Beatty Adrienne C
 Behavioral Hlt Community
 Belasik Wylie
 Belcher James M
 Biery Matthew R
 Biau Tal
 Brick Mortar
 Brocal Corp
 Brown Louise
 Broyer Zach Dr
 Bubbles Bubbles Bubbles
 Buckley Warren
 Bugialli Giuliano
 Bynum Monica
 Byrne Mary
 Carrick Daniel
 Casella Michael
 Center City Legal Reprod
 Center City Medical Center
 Chan Choi K
 Chca Endocrinology
 Chca Gastroent and Nutrition
 Chca Hematology & Amp
 Chca Pulmonary
 Chen Esther
 Chen Qiangtong
 Chen Yong Xin
 Cheng Sophia
 Cheng Tony
 Cheng Yudi
 Childrens Health Car
 Cholau Soo Ngor Est
 Cicotti Michael
 Cies Jeffrey J
 Clinical Neph Assoc
 Costigan Richard
 Crank Aislinn
 Cucci Nicholas E, Daryl M
 D Matthew Ramsey M
 Davita Pdi Walnut Towers
 Debenham Steven
 Dieterick Carmela L
 Digitas Health
 District 1199c Training
 Dodson Christopher C
 Donovan Kyle T
 Dragon International Travel

Dranoff Steven M Esq
 Duval Marcus J
 Edelman Michael J
 Ehrlich David A
 Eichman Robert
 Emd Serono Us Veeva
 Erie Insurance
 Ervin Shade
 Espich Lukas
 Essalhi Tarik
 Fame Art Gallery
 Ferrari Franco
 Fertility & Gynecologic Assocs
 Figuero Melvin
 Francis Annette, Horace
 Freeman Cecilia
 Fried Laura J
 Fung Mandy
 Gagliardi Insurance Serv
 Gagnon Justin
 Garciabarchino Maria Jose
 Garman Mark E
 Gentile Louis Edward
 Genzano Alexa
 Gibbons Dorothy
 Ginn Mary M
 Girard College
 Giuliano Bugialli Enter
 Gjevrey Clay W
 Go Athletes Inc
 Graham Jack G
 Grand United Order Oddfellows
 Granwell A D
 Green Brock
 Green Erma
 Greenblatt Hal
 Gregasavich Vincent E, Gary
 Grodsky Alex
 Gupta Kapil
 Gurvikram Boparai
 Hammoud Sommer
 Hanley Belfus Inc
 Hay Group
 He Hongchen
 He Kevin
 He Yixuan
 Health Federation of Phila
 Healty Eats Inc
 Henderson
 Herman Ira N
 Hill Everett
 Hill Frederick J
 Hilton Robert
 Hirsch Irvin H MD
 Holy Redeemer Chinese Sch
 Homes at Martin Luther
 Hood Michael
 Hope Jeff
 Huang Wen J
 Huntington Susan Kaye P
 Hurd Joe C
 Ito Keiko
 Jakes Pizza Inc
 Jambulingham Jayanthi
 James Casey
 Jiamei Philly LLC
 Jin Zhi P
 Johnson Odette
 Johnston Ember
 Jones Jack F
 Julie Lin
 Julies Renninger
 Justice Nick
 Kalil A J
 Kalio Isoboyeso Daniel
 Kaufcov LLC
 Keenan Albert
 Keller B
 Kellis Richard Adam
 Kennedy Dorothy Nell
 Kenney James
 Kheder Ammar MD
 Kim Christopher
 Kim Daniel
 Kim Erinn
 Kimelheim Zachary Seth
 Kolb Hilda
 Kotzin Miriam
 Krasnick Daniel
 Kushakov Otabek
 Kuzu Ali
 Kwok Lau LLC
 Labonte Christopher
 Law Offices of David P Thiruselvam
 Laz Parking
 Le Phillip
 Leabman Jill
 Lee Hyun
 Lee Lailing
 Lee Wan Chien
 Lehman Ray
 Leventhal Juliana

Li Chi Y
 Library Company of Phila
 Lillywhite Steve
 Lin Fang Cheng
 Lin Shuhua
 Liu Defu
 Liu Song Feng
 Loewis Philadelphia Hotel
 Long Chou K
 Loveman Catalina
 Luxe Home Design
 M Jody Whitehouse MD
 Macchia Russell
 Magarity Mathew
 Mail Zone
 Malandra Laura M
 Malec Marlene
 Mcconnell Whitney
 Meagher Ashleigh
 Mendez Family Scholarship
 Mildred Andreu Living
 Miles Thomas
 Mille William C
 Miller Alexis A
 Miller Boselli Internal Med
 Miller William
 Mitchell & Ness
 Moci Aleks A
 Mohammedasif Fnu
 Mosquera Jorge
 Moss Pamela
 Mule Alyssa
 Namdari Surena MD
 Nationalit Service
 Natl Union Afsome Afl Cio
 Nature Soy Holding
 Neighbor Homes LLC
 Neurology Neurophysical
 Ninth Street Internal Med
 Norris Karen
 Nyarko Abena
 Oconnor Lisa
 Office of Judicial Records
 Oline Justin
 One Time Racing LLC
 Ophthalmic Subsply Cons
 Osterman Meredith N
 Ouyang Maolin
 Pa Convention Center Auth
 Pan Hehai
 Pankiw Christopher
 Pappas Ameline M
 Passios Quality Meats
 Pastore Mary
 Patton Quinn
 Paul & Pam Zagaria Cananwill
 Paulies Pizza LLC T A
 Pennsylvania Convention Center
 Pennsylvania Fujian Trading
 Pennsylvanians for Economic
 Philadelphia Center of Alcoholism
 Philadelphia Hand Center
 Philadelphia International Records
 Philadelphia Orchestra
 Pizzeria Anthonys
 Plantpure Cafe
 Ponton Donnell
 Powers Allison
 Preston James
 Price Mark
 Produce Market Inc
 Profit Marilyn R
 Pulaski Louis
 Puri Ajay K
 Purnell Steven R
 Raff Rosires M
 Ramen Rai R
 Rauch Wilhelm
 Rawle and Henderson
 Reconstruction Orthopaedics
 Regional Orthopaedics Assoc
 Reibman Rachel
 Reid Cherrise
 Reznick David
 Riddle Thomas J
 Ridge Natalie
 Riley Michael C Jr
 Rising Tide Restaurant
 Rittenhouse Hematology & Oncol
 Ritter Daniel
 Rodriguez Hector O
 Rodriguez Katrina
 Rosenwasser Robert H
 Rothman Institute
 Rush Benjamin A
 S I Creations LLC
 Saado Zada Moshe
 Sammy Chon S Ktown Bbq
 Scott Nyisha
 Searchtec
 Searchtec Inc
 Secretary of Housing and Urban

Seraphita Nicole
 Seth Siddarth
 Shah Mahek
 Shaw Stefan
 Shelton Latanya
 Shiu Johnny
 Sho Yong
 Simply Shabu Corp
 Slenker Elizabeth
 Smakulski Richard A
 Sobel Medical Associates
 Society Hill Anesthesia Cons
 Sommerville Steven T
 Southeastern Pennsylvania Trans
 Stengle Harrison
 Stephens James C
 Stone Jasmatee
 Susan Meier Jewelry
 Tamora Building Systems
 Theta Sigma Alumni Board
 Thiruselvam David P
 Thomas Jefferson Univ Hos
 Tintenfass Weiner Pc
 Traffic Dept
 Tredici LLC
 Triangle Medical Inc
 Tuksd
 Uber Technologies Inc
 Uhler Tara A
 United Marketing Group
 Urban League of Phila
 Urban Philadelphia Libert
 Us Department of Housing
 Usace Philadelphia
 Vanhorn Joseph F
 Vaughan Sadie
 Veznedaroglu Erol
 Walnut Assurance Co
 Walsh Austin
 Wang Beauty Spa LLC
 Wang Yiru
 Washington Earl T Est
 Wasko Joseph
 Watkins Carl
 Weaver Martin
 Wei Yichen
 Weinberg Henry S
 Wells Fargo Bank Na
 West Texas American Corp
 Whitley Stephen
 William Miller Esq Chpt 13
 Williamson Christopher
 Wingyou Siu
 Xu Hua
 Yost Andrew E
 Young Daniele J
 Zachary Herbert E
 Zale Laura
 Zhang Dan
 Zhang Zhehua
 Zheng Jing Xin
 Zheng Yong
 Zhi Quang Ho ta Chao Peng
 Ziukas Paul A
 Zoeller Jason

19108

Avis
 Direct Energy
 Inflow Inc
 Lovelady Brian A
 Miller Julianne
 Santana Johnathan

19109

Ar A053741a Fbo City of Easton
 Bernstein Gustav
 Fingerman Maya
 Hossain Abul
 Jtten Arlene F
 Litvin Ar A054554a
 Mae and Company dba Ast
 Mae Company dba Ast Equity
 McCabe Weisberg & Conway
 McCabe Weisberg and Conway
 Meteodyn
 Nichols Philip
 Overstreet Ezella
 Penniman Charles Jr
 Preston Mary
 Smith Newlin
 Sorlien Barbara J Est
 Wachovia Bank N A
 Wang Chaorui
 Weatherwax Thomas G

19110

1199c Health & Welfare
 Benefit Services of Pa
 Daniel Harrison Greene Esq
 Daunoy Henry A Est
 Diaz Dinorah

Diffey Dennis G
 Folston Derek
 Francis & Mailman Pc
 Kleinbrahm Mary Anne
 Kleinbrahm Willi
 Market Resource Partners
 Passyunk Chiro and Rehab
 Philadelphia Metro
 Sise Justin
 Trans World Entertainment
 Vance Robert
 Whitman Alfred D
 Yic

19111

9178 Allah Hus Samad
 Acosta Carmen Luiza Sant
 Adames Matilde
 AdamsWilson Sally
 Ahmad Amreen, Nazir
 Akbar Falah M
 Albert Bernice
 Alexander Verna F
 Alexis Buonfiglio
 Alexis Louinel
 Alfred W Gray & Mary A Gray
 Alicea Carmen J
 Alisa Recka Trust
 Allen Valerie Latimore
 Allou Fateh
 Ally Bank
 Althea Cotton
 Alves Rodrigo P
 American Oncologic Hosp
 Amevige Raissa
 Anderson Anthony C
 Anderson John C
 Araiza Daniela
 Askew Wendell
 Avila Wanda
 Bachowski Wayne
 Baczmaha Antin
 Bandurska Katarzyna M
 Banji-Ajala Jacob Jr
 Barkat Astar
 Barnhardt Dawn
 Basilico Stefania
 Battlewilliams Jhalani E
 Bell Hakim
 Belton Orientus
 Benton Mychael
 Bergen Debora J
 Berlingieri Gaetano
 Bertenthal Elaine
 Bey Lisa D Est
 Bingham Roberta
 Binder Paul
 Bloom Beatrice
 Bogart Isabel T
 Bolanosrenoj Brenda L
 Bradley Deborah A
 Brady Eleanor A
 Brene Pierre H
 Brewer Kirwer
 Bright & Early Preschool
 Brown Lashawn T
 Bruno Jacqueline
 Bugglin Aloys A
 Burdumy Charles
 Burnett Christa A
 Burns Edith
 Busch Lorraine E
 Butts Mary
 Calderon Melvin
 Campiglia Richard R, Joan A
 Cange Vivianne
 Cantave Pierre
 Caraballo Lizandra
 Carobello Enrique
 Carp Frieda
 Carpenter Glenn M
 Carter Novelena
 Casey Robert D, Martin, Nora
 Castro William
 Cease Ryan H
 Celious Anita
 Century 21 Advantage Gold
 Chan George H, Jimmy H
 Charles Adams
 Charles Kaherdin
 Cheng Ke
 Cherian Jimmy
 Chmakov Alexander
 Chung Han Inc
 Ciarkoski Mary
 Ciceron Hiedie K
 Clark Joshua Patrick
 Clark Kimberly R
 Clarke Allen S
 Claudio Inocencia
 Claussen William H
 Cochran James P

Collins David
 Collins Family Markets
 Colon Jose R
 Contreras Darian
 Cooper Brad
 Courtney Teresa A
 Cox Harold L
 Coyle Margaret T
 Craig Frank A
 Crawford L
 Creamer Alicia
 Crocker Sarah S
 Culsoir Pierre
 Custer E
 Dacchioli Alberto
 Dacruz Jucara
 Dagostino Darrin
 Daily Donald Y
 Dalessandro Charles R
 Daniels Marion
 Daniels Marion B
 Dannon Witherspoon
 Darragh John
 David Poulterer
 Davis Clifton
 Davis Ernestine
 Davis Maryann
 Davis Richard P
 Davison Debra
 Defnse Persnl Spprt Ctr
 Dejesuspiart Alba G
 Delgado Jose V
 Delia Stephen B
 Deluca Jeffrey G
 Delva Valencia
 Dennis Khalif
 Desroches Dyna
 Destiny Trucking LLC
 Diallo Amadou
 Diaz Jesus, Luz E
 Dieu Trinh Inc
 Dilcese Nanilia
 Dill David
 Dla Troop Support
 Doherty James T
 Dolanbird Elizabeth
 Domingos Jacob A
 Donahue Robert
 Doperak Alicia
 Dougherty Elliott F
 Downey Patricia
 Doyle Frank R
 Drew Wilbur Est
 Duffy Joseph
 Dugue Delores
 Eastern Dental Asso
 Eberhard Elsie E
 Eisenberg Myron D DDS
 Eleazer Dorothy D
 Elliott Craig
 Ellis Yolanda
 Embroidery King
 Empire Healthcare
 Estate of Joseph Pulaski
 Estate of Nancy Kirchner
 Esther N Haas
 Eveillard Melissa
 Falls Destiny R
 Family Restoration
 Paris Christopher
 Farris Monica
 Pat Jacks Bbq
 Faulk Tifani
 Feather Amanda
 Feldstein Jacob
 Ferriera Raimundo
 Ferry John J
 Fioc
 Firm Donna V
 First Lease Inc
 Flashner Morton
 Fontanez Christian
 Food Services Operation
 Ford Jobie
 Forman Fern
 Fox Chase Pain Mgm Asso
 Francis Catherine
 Francis George A, George W
 Francis J Dever Irrev Life
 Frania Blandon
 Franquel Jeanne
 Friedman Stanley H
 Gailliard Donnyea
 Gaither Walter
 Gallagher Mary E
 Gao Yi Dong
 Garcia Ruth
 Garofalo Marie Elaine
 Gary Stackhouse
 Gauntt David
 Gaus Alfred G Jr
 Gelashvili Inga
 George Susan
 Ghafary Abdul Aziz
 Glover Carol
 Glover Dawanna
 Goldstein Joseph J
 Gonzalez Alberto
 Gonzalez Alfonsa
 Gowah Emmanuel
 Graf Paul D
 Gravely Jeremy
 Gray Mary A
 Green Cashiera
 Greenwald Scott A
 Gulbis Daina
 Gurley Omega
 Gutierrez Rene
 H Multiservices
 Haffner Esther M
 Hagerty Rebecca
 Halbherr Paul
 Hargraves George J
 Harkins Mary
 Harrison Walter A
 Hauck Loretta A
 Heller Michelle, Alfred
 Henderson Robert
 Herb Mary
 Herbert Regina
 Hilaire Gerard
 Hill John
 Hillgrube Kenneth
 Hinkle Harlan E Est
 Hollister Olivia Leigh
 Holmes John L
 Hossain Hazera
 Howe Robert
 Huang Wei Y
 Hvorecky Joseph M, Tricia A
 Iannuzzi Dennis M
 Ibrahim Rami
 Ideal Construction Inc
 Incollingo Gerardo, Maria
 Ingersoll Lindsey M
 Ingrum Roger
 Institute of Terrorism Research
 Irby Lisa A
 Irizarry Cheyenne
 Irvin Daniel
 Isaac Rani V
 Its Assigns
 J & M Window Door Carpet
 Jacinta M Colye dba Jmc
 Jackson Herrell A
 Jacob Nancy, Alex
 Jacobs Adolphus Mr
 Jacqueline Zimmerman
 James Princess
 Jaskel John J
 Jean Jacques Jean
 Jeannes Hospital
 Jeanpierre Louis
 Jenkins Martha
 John F Fluehr Sons
 John Foley & Champion
 Johnson Victoria
 Jones Michele
 Joseph Bush Paye dba Team
 Julio Ritha
 Juscar Samuel Saint
 Kadiatu Jalloh
 Kaerberer Vanessa A
 Kalbfleisch Werner
 Kasanda Goretty
 Kassim Safa
 Kaufer Roslyn
 Kearns Richard A Jr
 Keeler Theresa E
 Keenan Thomas R
 Keiser Jay
 Kennedy Joseph F
 Kitchen Charles
 Klein Mariam
 Knox Jennifer
 Konopka Frank
 Kretchman Rochelle
 Krimmel Elizabeth
 Krisch Bertha
 Kristin Humphries Ira
 Kronmiller William Est, Peggy A
 Kufta Lillian, Michael
 Kurtz Therese, Fred
 Lachapelle Renel
 Lamarre Jean Robert
 Laurient Appolos Sr
 Lauterbach Scott
 Lawrence Ann Marie
 Le Duc K
 Le Luan M
 Leasoff Burton
 Lee Dickson
 Lee Takesha
 Leichner Dorothy C
 Leisner Marianne
 Limonov Dmit
 Lin Ru L
 Lindor Sulette
 Littell Ronald J
 LLC Vera-Ces
 Louis Bernique Pierre
 Lowe Helen
 Lowery Daronda M Est
 Lucas Harry
 Lutton Jarrad
 Ma Huiming
 Macedoine Marie
 Mainyen Patience K
 Makeover Facilities Maint
 Malletz Chelsea J
 Malfato Andrew
 Manton James R
 Mapps Patricia A
 Marasco James J
 Marino Beth
 Marrow Tanya L
 Marsico Louis R Est
 Mattos James J
 Maxwell Allen
 Mccabe Eileen
 Mccarthy Mary
 Mcfarland Kiyier
 Meginley Joan B
 Mconagle Elizabeth
 Mchane Lawrence
 Meas Saroeun, Linda
 Medina Jose
 Medoway Esther, Marci
 Meehan Mary Ann
 Meenen Elizabeth
 Mega System Corp
 Mei Yuan Qing
 Meissner Judith A
 Mekalo Stanley P
 Melnyk Bohdan A
 Mendez Nancy
 Merar Nabil
 Mercedes Jesus Rivera
 Mercury Carriers
 Metcalfe Jared
 Meurer Sonya
 Meyer Beatrice
 Midgette Carnesta
 Miles Christopher
 Miles Travis
 Miller Jeffery
 Millien Rachele
 Molloy George E
 Mondragon Alexis
 Morel Branly D
 Moronta Rafael
 Morris John
 Mukami Nelly
 Necowitz Randi Beth
 Negron Aaron T, Aaron
 Newhart George G
 Nguyen Dao
 Nicholas Kevin
 Noble Bushra
 Nolan Brooke
 Nolan Martin J
 Nora Estate of Ohma
 North East Family Medical
 Northeastern Eye Assoc
 Obrien Terase
 Oconnor John P Est
 Ogunmota Tunji
 Ojehsese Omoaregba
 Omelchenko Holly L, June
 Orthopedic Surgery & Rehab
 Osborne Ashley Ann
 Osswald Margaret L Est
 Owens Aileen E
 Owens Deborah R
 Palumbo Kurt
 Pan Sopheap
 Parks Erykah
 Pasquarello Rachel T, Rachel
 Patel Dipakkumar
 Paxson Jacob
 Payne Georgia
 Pease Jamie L
 Pena Celeste
 Pena Janette A
 Pena Radio
 Penn Mobile Diagnostics
 Perilstein Rose
 Peshkova Lulia
 Pfeffer Mendel
 Pham Cuong
 Phan Vannak
 Phelps Avichai
 Phfa its Successors andor
 Pit Stop Car Wash
 Plasencia Jose A
 Plossl Anne Blessing
 Poindexter Phillip A
 Pokorny Stephen
 Poli Edward
 Powellwilliams Margaret
 Press Alvin
 Pruchniewski Michael
 Przbyszewskschmid Martha
 Pulaski Joseph E
 Quach Soc L
 Radio Shack
 Recka Ylli
 Redmond Thomas W Jr
 Reed Robert
 Reidcamp Essynce
 Ren Yan
 Resch Diana
 Reyes Mario
 Reyes Reyni Altgracia
 Rhawn Street Endoscopy
 Richard Andrenor
 Richardson Cassandra
 Richardson Trevon
 Riedel Richard K
 Rivera Juan A
 Rizen Hyman
 Roberts Shennelle D
 Rodriguez Ediana
 Rodriguez Paul
 Rodriguez Sandra
 Rodriguez Waleska
 Roman Lee Liani N
 Roman Marilyn
 Romano Victor
 Romanzi Nicole
 Romberg John, Eva
 Rome Beatrice, Kathryn
 Rosario Luis Noesi
 Rose David S
 Rotemtammanniv Shahar Sn
 Rowe Arthur H
 Salas Gustavo
 Salha Wakad
 Sali Dritan, Genci
 Samuel Robin
 Sanborn Kristyn
 Sanders Harry S
 Saunders Thelma
 Saurisantiago Gloria M
 Schiavone Alicia
 Schlosser Robert J
 Schubach William K, Carol O
 Schurmann Timothy J
 Schwalbe Sonia
 Scober Diane
 Sharper Larry
 Sifontes Yaudi
 Silvasy Kenneth
 Silverman Solis
 Silverthorn Carolyn E, Cassidy B
 Simmons Carol L
 Skhulukhia Lasha
 Sloane Toyota
 Smalarz Joan
 Small Lexus
 Smith Elizabeth M
 Smith Stanley
 Solomon Christine
 Sostre Blanca
 Speechley Leeann J
 Spencer Esther
 Stanley Gwen R
 Stefancich Nicholas
 Stewel Joseph
 Stokes Mary L
 Stottler Mabel
 Stratton Vincent
 Sunrise Unity Group
 Swirsding Shirley Est
 Syrena Auto Body
 Tabaku Xhevair
 Tang Pharmacy III
 Tawam Mohamed
 Taylor Lorraine, Carl
 Thomas Charlotte K
 Thomas L Scaife Council
 Thomas Sylvia
 Thomas Tyson
 Timothy James
 Tislin Amante
 Tkaczuk Jawdocha
 Togan Andrew Zenon, Tatiana
 Toribio Oswaldo
 Torres Moises
 Towey Virginia
 Towns Anthony
 Townsend Dahlia
 Toyota Motor Credit
 Tran Viet H
 Trinh Huy
 Tuyikunde Judith
 Ucms Inc
 United States Treasury

Varallo Mary
 Vargas Heather
 Vargas Luis O
 Vasquez Ana J
 Velasquez Manuel
 Vera Ccs LLC
 Vereb Jean F Est, Michael A
 Vishio Nicholas
 Vossa Ahoefa Estelle
 Waldeck Lorraine
 Walton Rodger C
 Wang Feng
 Wang Lin
 Wang Mei J
 Wayns Eugene
 Weber Susan
 Weiner Harry
 Werner Marie
 Whalen Susan
 Wilford Clifton
 William C Cox Jr Trt
 Williams Ebony
 Williams Shawn C
 Wilson Aiyana
 Wilson Gregory
 Wilson Middleschool Hsa
 Wojtylak Nicholas
 Xhelili Eli
 Yastremsky Oleksandr
 Yokoto Ab 374th Medical
 Yongshi Shao
 Zanis Mary C
 Zekas Jesse A
 Zhang Xiuyu
 Zhang Zhikun
 Zhao Ruo W
 Zoiro Julio
 Zukowski Victoria

19112

DDS Francis S Matarazzo
 Glaxo Smith Kline
 Glaxosmith Kline
 Healthmark Inc
 Murphy John E, Mary V
 Penn Capital Managemt
 Philadelphia Naval Busi
 Stanley Partners Lp
 Stonehenge Advisors
 Tongson Ernestinemarie
 Zoomer Inc

19114

Abidoye Folake
 Academy Dental Assoc
 Advanced Diagnostics
 Agu Domera
 Al Ajal Inc
 American Packaging Corp
 Applewhite Ire O
 Aria Health
 Bah T S
 Bammerski Joseph A
 Beck Jodie
 Bennington George
 Binder Carl A
 Biyouwei Jone Alvin
 Boden Ruthe H
 Bolton Sally A
 Borrelli Christine
 Brandau John, Mary
 Brearey Craig A
 Britt Lisa C
 Brown Kira
 Bryan Marie K
 Burns Robert
 Cambonchi Ana
 Capponi Andrew
 Capps Elizabeth M
 Carmona John
 Caruso Joseph
 Chapman Ford Sales
 Cherlin Jennifer
 Chichester Aleshia
 Cichocki Stephen
 Clarke Gloria M
 Clough James
 Colon Luis
 Connolly Linda
 Contino Joseph S
 Coppola Salvatore J
 Crone Joseph
 Crooms Dominique
 Culver E W
 Curly S Cleaners
 Currie John G
 Dameus Giovoni S
 Dan Campos Fitness
 Delacruz Martin A
 Deleo Lourie D
 Delgado Maria D
 Demar George L

Demayo Vincent
 Dennis George
 Derbyshire Martin M
 Derosa Capital 5 Llp
 Detreville Ryan
 Dever Annette H
 Devine Daniel
 Distasio David
 Do Duc H
 Doherty Shannon
 Doms Vera
 Donnelly Nancy J
 Dormoh Patrick W
 Dougherty Francis P
 Drager Robert
 Dull Melody J Est
 Dweh Eliza M
 Dyamond Records
 E C U Contractors
 Effrig Stacey A
 Egwu Uchechukwu
 Elle Lori A
 Ellison Irvin G Jr
 Everwine Daniel Est
 Factory Direct Quartz
 Fagan Esther L, Eugene
 Fairview Company Associat
 Fink Irene M, Dennis, Donna
 Fink Josephine
 Fiore Danielle J
 Flaherty Edward, Rose M
 Flanagan James
 Fofana Mandou
 Frysinger William A
 G Golding D MD
 Gallagher Bobby
 Gallagher Elizabeth M
 Garber Jerry
 Gasko Rita J
 Gasperi Steven A
 Geer Kenneth Joel
 Georgoudis Andreas
 Golden Joseph A
 Goringcephas Brittany
 Gregory Masi
 Hancock Morgan T
 Harrell Vansteven
 Harris William IV
 Henry Natasha R
 Herring Shirley
 Hill Jacqueline
 Himmelman Janet
 Howard Shanta M
 Humphreys Michael J Jr
 Indelicato Karen L
 Independence Medical Assoc
 Irvin G Ellison Jr Revo
 Jaeger Scott
 Jean Guerline
 Joe Iona A
 Johnson Charles
 Joshua House Apts
 Kalitz Kevin Jr, Angela N
 Kalokoh Johnny Kay
 Karwowski Janina
 Katz Herbert
 Keller Helen
 Kelly Ann M
 Kite Eric
 Klein John J
 Kline Judith A
 Knoxhundle Lytee
 Kochobay Vadim
 Kocman Betty D
 Konrad Kurtis S
 Koral David
 Kumar Y
 Labatt Beer
 Lam Kenny K
 Lange Monica R
 Langedorf Carmela
 Larissa Kalatschinow
 Larkin Christophe J
 Larwa Kellyann M
 Lau Cheuk Wing
 Lee Ping-Ho
 Lennie M Checchio DDS
 Leonard Libby L
 Lepouski Sarah
 Li Huan
 Li Lin M
 Lincoln Financial Gr
 Linder Vernon Est
 Loftus Ryan P
 Lundy Clarence
 Lutz Marie B
 Macalister Kenneth E
 Macdaniel Cecilia W
 Maguire Daniel
 Maisus Marc S
 Malloy Patrick J Est
 Malmrose Joseph M

Manning Wendy
 Maraj Julia
 Marshall Damon
 Mccabe Joan Children
 Mccabe Russell
 Mcdonnell Rita
 Mcgeehan Patrick
 Mckenna Shawn
 Mckinley Catherine M
 Mednet Healthcare Systems
 Mercurio Leon D Est
 Michael Odrain
 Millar Robert W, Barbara
 Miller Genevieve
 Millevoi Bros Morrell Park
 Moore Jodene
 Morales Eliezer A
 Mroz Kellie Ann
 Muller Josiah
 Mulvenna Timothy
 Murchisondockery Patricia
 Muscle Bone and Joint Center
 Nancy Brunetti
 Newman June
 Nobel Nancy A
 Obrien Margaret
 O'Brien Tara
 Olevnik Eugenia
 Oneil Patricia, Thomas
 Oneill John M
 Osiecki John
 Overwise Christopher
 Paccao
 Padden Patricia A, James G
 Pan Hyesk S
 Pasierb Frank E
 Pastor Jeanne
 Patel Daxesh
 Patel Jayntibhai
 Pimentel Estefani
 Pleskov Regina
 Poniatowski Shirley A
 Prella John E
 Prybella Elaine M
 Quan Marilyn M
 Quetant Fritznr
 Ramsay Byron, Maria
 Razzaq Ali
 Rink David J
 Rivera Ramar
 Rock Christine
 Rosen Stanley R
 Roy Margaret, Justin
 Ruiz Yvette
 Russakoff Susan
 S Walter Packaging Corp
 Sakura Japanese Rest L
 Salamone Kathi
 Santovito Janet
 Santovito Joanna J
 Schiele Jennifer
 Schrader Robert
 Shpigel Beatrice, Irvin
 Slavin Paul J
 Slowik Kathleen J
 Smith Keith M
 Smith Leo E
 Sobczak Kathe
 Sockit Donald
 Sokolowski Gloria
 Speiser Cole
 Sperry Joseph F
 Spring Air Partners Pa
 St Chris Care at Ne Peds
 Starks Tiffany
 Stibli Robert Mr
 Streep Jennifer S
 Superior Loss Adjustment
 Szweczek Susan
 The Estate of Donald J Bradley
 Tolbert Kelvin L
 Torres Valeria
 Torresdale Pharmacy
 Truong Truc
 Ugc Inc
 Ungaro Andrew
 Vasquez Rosie
 Volpe John A
 Walker John
 Weiss Marcia R
 Welch Gerald
 Welleh Tony Carlor
 Wells Fargo Dealer Serv
 West Lee
 Wide World Travel Serv
 Wojtkowski Kristy
 Wojtylak Robert J, Louis
 Wysocki Richard Est
 Zaborowski Marie

19115

950 Industrial Boulevard
 Abraham Kuriakose
 Acceptance Now
 Acerba Louis
 Adelman Jeffrey D, Hilda E
 Ahmed Amna
 Ajala Abiola
 Albert Eric
 Altayah Samia
 Apt Lillian, Irvin
 Arviv Moshe
 Aruthyunyan Ashot
 Assurance Abstract Corp
 Austin Robert
 Baidouri Ezzohra
 Bakuradze Murman
 Barnes Ryu C
 Barry William J
 Berg Michelle
 Betts George R
 Betty Jane Colley Trust
 Blessedell Naomi
 Bookbrothers Net
 Boris Skulsky
 Borodin Jennifer
 Brooks James A Jr
 Bruck Linda
 Budd Donald
 Burns Frank
 Bustleton Radiology Asso
 Cammann Grace
 Cannon Christine M
 Carr Matthew
 Cassidy Mary C
 Cencak Paula Jean
 Century 21 Veterans Newtown
 Champva
 Chidarike Tafadzwa
 Ck Dental Laboratory
 Clark Reba
 Closkey Emma Mc
 Coleman Earnestine
 Colley Betty Jane
 Connelly Margaret Est
 Cooperstein David, Dia
 Costa Teresa A
 Craig Sherika C
 Cram Michael J
 Cross Stephen
 Crowne James J III
 Cruz Mary L
 Cullen Psychological
 Cunningham Krista L
 Curry William
 Cymerman Amanda
 Decker Edward
 Dengel Michael
 Deno Janette
 Department of the Treasury
 Department of Veteran Affair
 Dept of the Treasury
 Deswhert Livia A
 Divi Shygyri
 Doak Marie T
 Dominello Penny L
 Dpm Kentner Pr Pa
 Dzidzikashvili Ucha
 East Coast Vapors Inc
 Eckelman Sadie
 Ee Constructing LLC
 Eisenberg Ruth
 Ek Consulting LLC
 Emleigh Whitney
 Feldbaum Gary
 Ferraso Svyatoslav
 Ferraro Frank
 Ferry Thomas P
 Fisher Amanda
 Fishman Benjamin M, Jerome
 Fitzgerald James S
 Frayman Alex A
 Fuller Lynne
 Fusion Ministries Inc
 Gabriel Samuel
 Gaither Kathleen M
 Garcia Armando
 Garvey Kathryn
 George Keith
 George Sabu M
 Georgelucas Sharline L
 Gill Heather
 Gold Rosalind
 Gold Sidney
 Gottesman Lee A
 Grant Gardens Co
 Greenberg Norman E, Corinne
 Grimmie Diane
 Gruszka Bernice D
 Gulyanskaya Ida K
 Hall Gregory J
 Hanif Aisha

Hanman Dorothy A
 Hayek Medical Device
 Hayes John
 Health Smart Medical Ctr
 Henault Estaevector A
 Hertz
 Higgins William
 Hoffman Joseph
 Home Gallery Inc
 Homeowners Assn
 Homs Marisol
 Howellparsons Beverly
 Irish American String Band
 Isicrate Amanda
 Jabeermurtaja Amany
 Janik Dennis
 Jerome M Green
 Jeronimo Marta
 Jones Allan
 Jose Sheela
 Joseph Susan
 Kadyshes Marina
 Kafka Elizabeth
 Kalish Lazar
 Kang Jung Jin
 Karmazin Nelly
 Katz Esther S
 Keller Robert
 Kelly Helen
 Keystone Recognition
 Kharanauli Paata
 Kirchevsky Ellen
 Klein Nick I
 Kletzman Phyllis M
 Knutson Megan
 Koval Yuliya
 Kurbanova Zulaykho
 Kurup Ajeshkumar
 Laticia Jackson
 Laynas John G
 Leal Jaime
 Leibowitz Mary A
 Leven Beverly
 Limberakis Maria A MD
 Litman Benjamin, Miriam
 Litman Miriam Est, Ira
 Lombo Thomas R
 Lopez Maria
 Losaberidze Ana
 Louisdanan Leroy
 Lublin Corporation Realtors
 Luongo Antonio J, Maria A
 Luzhanskiy Dmitriy
 Macandol Parker
 Magerman Jean
 Mangan Irene E
 Manilal Daisy
 Mansions of Timberwalk
 Marchino Anthony
 Marnien David A
 Martines Camryn A
 Mathai Manilal
 Mathew Lila
 Mathew Saramma P
 Mattress World
 Maxx Media Inc
 McBride William J
 Mccurdy Lisa Est
 Medermott Michael
 Medonnell Joseph S
 Medonnell Marie
 Mcfillin Richard
 Mcomonagle Anne
 Mcomonagle Kevin
 Mema Nebi
 Metellus Gaudner
 Milburn Raymond
 Miller Joshua
 Miller-Sobel Jacob
 Modern Web Service
 Mohamed Fofana
 Moore Dante R
 Munoz Marian Gutierrez
 Murphy Garth Est
 Mutt Edith
 Nelson Lawrence
 Nguyen Tien T
 Niedermayer Thomas
 Notkin Mikhail
 Novalesozada Wanda
 Oleksandr Dubov
 Oneill William B
 Orlow Gussie
 Orourke Louise
 Owen Matthew
 Owens James
 Pack Diane
 Palmer Leroy
 Palys Denise
 Panjrolia Sohan Mahendra
 Parametric Dining
 Patel Hemanshu

Patel Prabhuta P
 Penkalskiy Maria Iwanma
 Penzarella Carol A
 Pereira Victorio Sindulfo
 Perez Juan A
 Perfect Pint Shoppe
 Pham Hai
 Philadelphia Surgi Center
 Philadelphia Surgical Ctr
 Phillip Chang Ta
 Phillips John
 Pistoia Nicolas J
 Poe Trisha
 Potapov Artem
 Pt Max Pain Management
 Punzo Michael
 Rahhal Naseeb
 Rampley Pamela Susan, James Lee
 Rangel Anna
 Rao 10 Inc
 Razeq Ashraf Abdel
 Rdjd LLC
 Reichenberg Debra M
 Rice Ruth
 Richardson Michael
 Ritter Lin K
 Riverside Quality Serv
 Robinson Keisha
 Rocco Linda M
 Rodriguez Luis A
 Ronzone Emilo
 Rosenthaler Hal DMD
 Rozier Juan A Jr
 Rubino Rosemary C
 Rudenstein David
 Russo Stefano
 Rutman Thelma
 Ryzinsky George
 Salmom Inc
 Samen Denise
 Scherbinina Vera T
 Senichka Michael J
 Sergeeva Natalya
 Shi Zhen Nan
 Shields Thomas F, Joan
 Shubinsky Svetlana
 Shuman Julie
 Sicilia John
 Simons Lenore
 Slucki Miriam
 Smart Home Worx Inc
 Smoke Tawana Solomon
 Soehhle Kelly
 Sona Elchanan
 Soto William
 Spaziano Michele
 Spazino Michael
 Spivak Lyubov
 St Nicks Boutique
 Stahl Scott A
 Star Restoration LLC Kelti
 Stein Anna
 Sternberg Anita, Neil
 Stetsyuk Mykhaylo, Nadiya
 Strain Francis X
 Strain Thomas
 Sullivan Brian J
 Tarr Selomah
 Temple Univcommonwealth
 Tener Anna R
 Thanh Son
 Tighe Anne M
 Trush Erica
 Tsiipenyuk Sergey
 Tsybart Olena A
 Turetskaya Sonya
 Turner Stewart, Janet
 Twardy Sancia
 U S Treasury
 Union Ins Serv Inc
 Urmat Orozaliev
 Us Treasury
 Varkey Sajjan
 Varughese Vineetha
 Vedomey Cherubim K
 Volpe Charles J
 Walsh James
 Walsh Mary E
 Walters Susan Frances
 Wartman Nellie J, Bennett
 Web Pulse LLC
 Weiler Denise M
 Weldon Michael G
 Weston Maggie
 Whitfield Henry L, Harry R
 Wiess Shirley
 Williams Dameron
 Wilson Dmonique
 Wispi Jackson I
 Wlock Eugene J
 Woods Bradley S
 Woodward Internal Medicine

Wynn Evette
 Yaghnam Shadia M
 Yampolsky Justin Mr
 Yankouskaya Yuliya
 Yelistratov Mihail
 Yunusov Burkhan

19116

Adams Akim
 Advanced Family Medicine
 Ahmad Asmai A Jr
 Alam Joshua
 Alicea Sara M
 Anni Nga Nguyen Inc
 Ariwodo Franklin
 Ashurov Ashurmat
 Augustine Shinu
 Avalon Painting LLC
 Babenko Vera
 Bader Joel L
 Bareket Properties LLC
 Barnes Gina M
 Berenbaum Harold
 Bershadskiy Dimitriy, Olga
 Binaurishvili Inessa MD
 Black Owen H
 Boyer Jeffrey
 Brager Annabella
 Brookstein Louis
 Brown Maureen, Thomas
 Bucks Pa Med Care Grp
 Burakhanov Golibjon
 Carroll Matthew
 Central High School
 Chamakala Prema M
 Cherry Helene D
 Christy Gerald L
 Cognigni Jennifer, Louis
 Cohen Bonnie R, Steven A
 Conklin Thomas
 Cooke Steven S, Jude S
 Counterstrike Kenpo Karate
 Craig Emily
 Cruz Coraly
 Dauti Victor
 Davis Helen
 Davtyan Artak S
 Delaware Valley Auto
 Domian Michael
 Elavumkal Mathew J, Mary J
 Fayziev Akobir
 Fekete Anne
 Ferry Michael
 Fidelity Burglar & Fire Alarm
 Firuta Helena
 Florea Lucian
 Fluck Kathleen
 Fox Kathleen M
 Freaslutes Doris J
 Fritz Janeann
 Fuss Clark
 Garcia Andrea J
 Genna Victoria, Nicholas
 George Washington High
 Goodman Joseph F
 Gross Lillian
 Grossberg Jill
 Grytsay Oleksiy
 Guan Jianzhi
 Gurbanov Natig
 Haj Rashad A
 Haldeman Manor
 Harris Dwayne L
 Hendrix Vision Center
 Hertz Corporation
 Horeis Heinrich J
 Husanov Dilshodbek
 Integrated Medical Care
 International Sos
 Isakov Zamir
 Jimenez Richard
 Johncola Pamela
 Johnson Ronald
 Jones Mabel G
 Kadrova Ekaterina
 Kahn Jerome D
 Kalanty Anne K
 Kalieyev Ruslan
 Kalra Sheenam
 Kamalov Oleg
 Kamchatov Zoya
 Karchahina Larysa
 Kenkadze Nica
 Khan Mohammad
 Khudiakova Iryna
 Klein Adrienne, Fred
 Kotlyarskiy Vladimir Arondvich
 Kourinnoi Roman
 Kovalenko Iuliia
 Kovatich Audrey W
 Krasniqi Armando
 Krause Patricia A
 Kulyk Mariia
 Kushka Oleg
 Lee Kenneth J
 Lego Transportation Inc
 Leizgold Raisa
 Leneghans Pub Inc
 Lighthouse Soccer Club
 Likhtin Marat
 Lin Tiaw M
 Lobanov Mike
 Malveiro Flavio
 Maniscalco Joseph
 Manzo Anthony N
 Marrero Diana
 Marrero Nelson
 Mathew Palamoottil J, Rachel
 Mauro Philip
 Mayer William H
 Maymadom Sunitha
 McBride Kristen
 Mcdonald Thomas
 Mcquire Lorraine F
 Medvedovskaya Fanya
 Megill Joan
 Mercy Care Ambulance
 Micun Joan D
 Miller Joyce, Mark
 Miller Valerie E
 Mills Thomas A
 Mohammad Rushdi
 Montharayil Robin Philip
 Monticello Granite
 Moonparayil Anice
 Moretz Mary C
 Moriarty Kevin
 Morse Samuel
 Mosheyev Michael
 Murphy Gerard J
 Murray Thomas Daly
 Nagate Kao
 Noel Lyssa
 Nytko Olena
 Oconnor Dennis P
 Odonnell William H
 Olszewski Kenneth
 Oneill Rebecca
 Ortiz Juan Jr
 Ozherelyev Nikita
 Palackal Anu F
 Palestini Jean
 Panachakalamodiyl Kizhakkethil
 Patel Bhogilal P
 Patel Kaushal
 Pelts Hanna
 Pena Rafael C
 Petlakh Vadim
 Philadelphia Catholic League
 Pietrobono Edith H Jt, Robert Jt
 Piotrowicz Amber L
 Pirimboev Anvar
 Polyuyak Vitaliy
 Premier Door Frame Hardware
 Premier Pain & Rehab Center
 Przybysz Monika
 R&S Northeast
 Ramos Juan F
 Ravinskaya Anastasiya
 Reo Laraine
 Rieser Loretta
 Robert Hull Scholarship Fund
 Romanyk Oleh
 Rooney Courtney B
 Rosenthal Harold
 Rowan George J
 Roys Jeffrey
 Rudolph Katherine Est
 Rymar Inna
 Sage Construction Inc
 Salakhutdinov Ramil
 Scheswohl Ronald
 Schraeder Hyllis A
 Semykin Yurii
 Serrillas Alexis S
 Shanahan Samantha
 Shanfeld Lisa A
 Sheats Brandon
 Shvarts Olga
 Silent Fox Marketing
 Skeenes Louanne
 Snezhko Nijole
 Solley Stephen
 Souza Richard
 Sowa Dwayne
 Spangler Ronald
 Spencer George S
 St John Neumann Nursing
 Stave Beverly S Est
 Stemock Anthony L
 Stjohn Javon Dappree
 Stjohn Neumann Nursing
 Suprun Dmytro
 Sverzhin M DMD

Syminis Natalia V
 Tahvildaran Francine G, David
 Tampa Ardex Labs
 Teal Lawrence
 Temcheshen Christina
 Tenenbaum Arkady
 Thomas Annakutty M
 Tohirov Umid
 Tomaszewski Anna
 Tyler Michael
 Varghese Bony
 Varghese Jeni
 Vatistas Eleftheria M
 Vazquez Oscar
 Venier Andrew J Jr
 Victoria Trading
 Voegele Mechanical Inc
 Walton Gregory V
 Warburton William E
 Ward Thomas
 Whitaker Marie B
 Wilkins Stephen
 Woodford Bruce A
 Wright Louise H
 Zabegay Aleksandr
 Zappasodi Nina
 Zhang Xiyu
 Ziegler Mary
 Zummo Jennifer C, Adam M

19118

184 Bethlehem Pike Oper
 Aci
 Amanfo Ikechukwu
 Austin Derrick
 Bane Alex
 Bartholomew Mark
 Baylis Shania
 Bell Robert R
 Berqan Joseph
 Bivins Twanna R
 Bradley James
 Braverman Amiel
 Brodie Chana A
 Brown Richard Est
 Carter Bryan
 Carter Joy
 Caruso S Market
 Chestnut Hill Cantina Co
 Chestnut Hill Pharmacy
 Child Beatrice L
 Cienki Josephine F
 Cunningham Gilian V
 Dallam Rachel M
 Deborah J Owens
 Deloray Liam
 Devieux Lisa
 Dietrich Adam
 El Shiloh S
 Ellis Leary
 Farley Alice
 Filippini Leigh
 Fournaris Christina Mesires
 Gandhi Tanuja
 Garber Erica
 Gerlich Rudolph M Jr
 Gerlich Terrence J, Doris
 Goldhirsh Eve
 Greco Edward A Est
 Greer Dina
 Harris Dorothy L
 Haverson Shelby
 Hemphill Jean
 Henkels T
 Herring Elnora S
 Hickey Edward
 Hillguillaume Melissa
 Hobson Sara
 Hordes Paula Z
 Irvin Erika
 Kadlecik Adele
 Kaiser Jay A
 Kaminis Michael
 Knowles Matthew
 Krolkowski Michal
 Landt Benjamin
 Levinson Samantha
 Lewis Tricia A
 Macmullan Julia
 Mcanulty Ariel S
 Mecannn Mary A
 Megarry Maria R
 Megill Iain
 Mcmenamin Bria
 Medina Adriana Casas
 Mellor Ann K
 Metelits Michael
 Miller Matthew T
 Monberg Jennifer
 Mueller Robert W
 Munson Jeffrey
 Nonahan Margaret

Nowacka Jolanta
 Parrish Demetrius Jr
 Pdr Swimming Advisory
 Peikin Steven R, David S
 Philadelphia Singers
 Phillips Gilmore Oncology
 Pieri Erik B
 Portolese Giacomo D
 Poteat Nicole K
 Quaille Shannon
 Rabuck Mark W
 Register Mark
 Rivera Rafael
 Robinson Scott
 Roxy Auto Body
 Roxys Auto Body
 Schley Jasmine
 Schreyack Joseph
 Schutz Kenneth A
 Shah Udayan K
 Shannon James M.
 Shuder Erin
 Simmons Harry
 Sirhal Timothy David
 Sistrunk Aaron
 Sledge Aysha M
 Sloan Lisa M
 Smith Timothy S
 Snodgrass Lori
 Sobriety Through Out Patient
 Sugarloaf Conference Center
 Suggs Rebecca T, Jeremy
 Sundquist Nels
 Sutton Martin
 Tabatcher Joel
 Taylor Arcella R
 Timmeney Dawn
 Townes Dianne Est
 Univ of Penn Medical
 Vanlandingham Lance
 Vozzo Carol A
 Watson Tashma
 Weber Lynne
 Whetstone Taiwo B
 White Conor, Tara
 Whitfield Leutelia
 Williams Creg
 Williams Eric
 Wilson Kelly
 Wolfinger Suzanne
 Wu Ruiming
 Ying Song G

19119

7214 Cassandra Inc
 Adams Natanya
 Adams Raymond L
 Addison Ralph
 Ailey Allan
 Allen Valarie J
 Altemus Edward L
 Ampacher David
 An Robert H
 Anderson Taylor L
 Arthur Augustus
 Asbury Philip S, Bertha
 August Joseph
 Bahtziyyon Samarah
 Ball Geraldine E
 Bancroft Stephen
 Barron Allan
 Basfield Hilda M
 Basoffdarskaia Elizabeth
 Bates Leon
 Batory Steve A
 Bedford Ian
 Bell Aaron M
 Bell Aneita
 Bell Curtis A Jr, Dorothy A
 Bell Nettie Ruth
 Bell Ramona P Est
 Berg Jody
 Berndt Andrew, Erica
 Berry Twanna
 Bess Margaret M
 Bird William B, Bronwyn
 Bivans Nathan D
 Black Olive LLC
 Blackmon James
 Bond Sarah
 Bond Sarah L
 Bosniak Sidney
 Bradley Aja M
 Britt Martha
 Brooks Majorie
 Brown Alma
 Brown April
 Brown Doris R
 Brown Phyllis A
 Brown Wade
 Browne Margaret M
 Brownkenner Cheryl M
 Brownwilliams Deborah A
 Builders Chayil
 Bullock J M
 Burgess Kay
 Burris Rochell D
 Burruss Winifred Est
 Burton Dorothy, John
 Byers John
 Canada Pamela O
 Capital C LLC
 Cappa Michael
 Cardwell Myra E
 Carroll Larry D
 Carterpeyton Darlene Y
 Cash William
 Catering By Design
 Chabis Mary Ann
 Chanthavong Sunny
 Chapman Charlotte
 Chappell Carrye E, Quincy
 Chavis Catherine
 Cherry Wallace
 Choice Jeffrey
 Christian Lange Living Trust
 Cialese Donna
 Clarke Catherine C
 Cole Cheryl C
 Cole Gail P
 Collom Robert
 Conover Dareus
 Cook Helen Est
 Cook John
 Cooke Carolyn B
 Cosmetics Center Dental
 Craig George
 Crawford Mary
 Creamer Brendan
 Crome Damon
 Cromley Jennifer
 Crossley Estelle
 Culver Julia M
 Cupit Angelique
 Curry Erica
 Curry John
 Cynthia Anderson
 Daniels Floretta
 Daniels Jacqueline M
 Dardigna Myrtle
 Davis Jeanine N, Peter C
 Davis Franklin L II
 Davis James T Jr
 Davis Myrtle V
 Davis Rebecca
 Davis Willie
 Dawson Elijah
 Deshields Brian
 Dogan Constance
 Dominick Diane G
 Donato Robert A
 Dorel Shannon Consulting
 Dotson Darrell
 Drew Leah
 Duley Linda
 Dussler Florian
 Edwards Sandra
 Eisenstat Noel
 Elleman Angela S
 Eller Melvin D
 Envision Success Inc
 Erlich Suzanna J
 Erlick Barbara E
 Estate of S S Bosniak
 Face Gordon D
 Faison Dorothy
 Falkenstein Grace
 Farber Paul M
 Fbo Sarah Bond Ira
 Feagins Ralph
 Felder Ellene A
 Felder Mary Ellen F Est
 Felderclair Sharon
 Fernandez John P
 Fikely James
 Fisher Mary Ann
 Fler Lauren
 Fosnot Joshua
 Foster Elizabeth
 Frakes Joann
 Frazier Jack
 Frison Anthony
 Fullard Anthony
 Fundenburg Jesse
 Gaines Micana
 Galer Amy E
 Gamble Anthony
 Garner Annie
 Garnett Darren, Sandra
 Garrett Jeanne
 Gerber Judith
 Gerlach William
 Gilbertie Richard
 Gilmore George W, Peggy C

Gilmore George W Jr
 Gladden Sharon
 Glass Lani S
 Glenn Edward J
 Gold Lily
 Goldschmidt Keith
 Goldsmith Stuart Clu
 Gordon Martina
 Green Lawrence Eirik Jr
 Green Moses
 Green Vivienne
 Green Wayman
 Gregory Ruby
 Grigger Linnie
 Grimes Dollie
 Grover Jane
 Haley Randle
 Hall Lenora
 Hall Michael D
 Hargreaves Peggy Y
 Harper Ronald J, Betty J
 Harper Jessie
 Harrington Alfred G
 Harris Reginald
 Hauptmann Tricia, Evan
 Hawkins Bessie B
 Hayes Niambi
 Hayman Kevyn
 Haynesbradley James C
 Hebron Tabernacle Church
 Helgerson David P
 Henley Kaye J
 Herring Jacob
 Hicks Dayna K
 Higgins Lillian O
 Higgins Margaret D
 Hilliard John
 Hines Haile
 Holeman Denise
 Holmes Isabelle V
 Holzer Edward
 Hunt Gloria
 Hunt Larry J
 Hunter Damon
 Ifill Arnold W III
 Investments LLC
 Jack Joanne
 Jackson Gertrude Est
 Jackson Gertrude V
 Jackson Swing Band
 Jacksondaniel Nolan
 Jarkasellers Lucy B S, Peter J
 Jarkasellers Sophoniaba
 Jarvis Keith B, Jade
 Jengo Kedar
 Johnson Merriett L
 Johnson Alice
 Johnson Rudolph E
 Johnson Thomas
 Jolozawinikur Cheryl M
 Jones Carolyn
 Jones Henry M
 Joseph K Mgarrrity Trust
 Joyce Logistics Inc
 Jpmorgan Chase Bank
 Kaspezak Robert F
 Katz Victor
 Keeler Laurie J
 Keith Sylvester
 Kellam Jean
 Kelly Jacqueline
 Kennedy Thelma
 Kersey Gerrick
 King Mike M
 Kinka Christopher
 Kirklm Shenee Shante
 Kiser Anthony
 Kowalezyk Melissa I
 Kruemmling Monika R
 Kuperman Nicholas
 Kushmir Abdul R
 Lange Christian
 Langer Howard I
 Latib Mohamed
 Laurencin Ester M
 Lavender Janell
 Lawson Judy Est
 Leeper Lula
 Lems Peter
 Livingston Catmerine
 Lowery Deborah
 Lundberg George K
 Lyles Collette T
 Lynn Lamont
 Madway Edith R Est
 Maillard Netyah
 Malcome Calvin II
 Mallory Mamie
 Mann Michael
 Margaret Filante 1995
 Maria Hernandez Murillo
 Martin Monique L

Mary Moran Est
 May Jeremy B
 Mccray Edward
 Mckinney Martha C
 Meneil Sylvia
 Means Hilary
 Melisiotis Athanasios O
 Micke Virginia
 Millan Allegra
 Miller David J
 Miller Samuel
 Mitchell Minnie
 Molock Alma
 Monroe Bertha
 Moore Gerald R
 Moore Jennifer
 Moran Mary D
 Muitigum Sultan M
 Nappy Roots Music I
 Nelson Bethlehem A
 Nevins Brian
 Newman James G
 Newsome Keah
 Nhs Philadelphia
 Nix Ryan
 Norwood Chelsea Catherine
 Offebach Thomas Est
 Ogden Imani
 Olson Lori
 Opfell Connie
 Ortiz Selena
 Osborne Lawrence Est
 Osthoff Susan
 Owens Bernice
 Pace Ashley
 Palmer Steven
 Peitzman Charlotte M
 Perkins Judith
 Perkiss Steven J
 Philadelphia Senior Center
 Phillips Walter A
 Pickron Alonzo
 Pinder Shirley
 Pirolet Sebastia
 Polk Anthony G
 Porter Charles
 Presley Michael
 Preston Jamison
 Pritchett Kendrick
 Prudhomme Olivia
 Pryor Carolee
 Purnell Claire
 Quattlebaumsouders Cecelia
 Quigley Appraisal Co
 Quinnmiller Judith Q
 Rabe Olivia Haist, Timothy L
 Rainsford Ann V
 Ransom Sheila
 Regon Rosalyn Tawanna
 Rehill Frank X
 Renzulli Alice A
 Reyes Jesus
 Ribner Sarah
 Rice E'loise J
 Richardson Nicole
 Richardson Ruby
 Rivera Noctis
 Robert Cave
 Robinson Cherrie L
 Robinson James H
 Robinson Jeanne
 Rodgersdolan Nancy
 Roney Dorothea S
 Russ James
 Russell Dorothy
 Rzayeva Naila
 Sana Skin LLC
 Schwarz Jessica
 Schwatzr Henry
 Scott Howard
 Scott Kelii Thaise
 Scott Laura
 Scott Samiyrah
 Scully Carol
 Seitchikreardon Dillon
 Shab Aneesha E
 Shaeffer Daniel G
 Shah Henry Sewall
 Shepard James
 Shuler Denise
 Smith Alfonso
 Smith Benjamin H
 Smith James J
 Smith Jessica Est
 Smith Regina H
 Smoot Jalone E
 Snead Corrine
 Soeffing Stuart
 Spelke Carol
 Spencer Norman K
 Spencer Terance
 Sperduto Robert

St Jude Council 4273 K C
 Stanford Margie
 Staten Jaleesa
 Stevens Michael
 Susan Pardys Photography
 Szewczuk Rachel E
 Taliaferro Vincent
 Taylor Jennie B
 Thomas Arnetha A
 Thomas Layla
 Thomas Paidge
 Thompson Barbara J
 Tinsley Beatrice R
 Towle Evan
 Trapp Marilyn M
 Tryce Stephanie A
 Tso Adjustment Services
 Tumasz Florence
 Turner Frances
 Turner James
 Tyler Charles
 Tyler Charles F IV
 Velazquezrivas Gil
 W I S E Insurance Group
 Waite Daren B
 Walker Quinzell M
 Wallace Stephanie E Dec
 Washington Richard A
 Washington Shantel
 Weidner Alice C
 Weinberg Randi M
 Weingarten Wendy
 Wells Fargo Advisors
 Westerfer Lawrence
 White James H
 White Royster Lavida J
 Whitfield Alexa
 Wiggan Bethany
 Wilkins Michelle T
 Wilkinson Craig
 Williams Agnes L
 Williams Cecil A, Louetta
 Williams Charles
 Williams College Alumni
 Williams Elizabeth E
 Williams Ethel
 Williams Evelyn P
 Williams James E Sr
 Williams Mary Ann
 Wilson Felicia
 Wilson Patricia
 Wilson Rebine N
 Wilson S S
 Winikur Asa J
 Winterstein Daniel
 Workman Lawrence B
 Young Betty L
 Younger Rachel
 Zevit Susan
 Zimmerman Frederick
 Zucca Mario

19120

Abaidoo Betty B
 Abdelaziz Omar
 Aceves Laura
 Adams Run Holding Co
 Akayi Date
 Akridge Benjamin
 Albert Einstein Healthcare
 Albert James
 Alexandre Iliome
 All About Kidz 1 Inc
 Altidor Daniel
 Anderson Venice Clothing
 Anita Enrique
 Armina Jonathan
 Asper Estate
 Ayala Cesar Adolfo
 Ayende Juan A
 Babenko Jerome
 Bailey Antonette
 Bailey Princess
 Ballard Tamika
 Ballwaters Marian N
 Balthazard Roseline
 Baref Reychel D
 Barthelemy Jenny
 Bautista Rolando S
 Beard Erica
 Bernard Cedrix A
 Bizzozero David
 Blizzard Samuel R
 Bluett A C
 Bohlikah Layla F
 Bond Charles
 Bono Miguelina
 Bradley Edward, Ellis
 Bradley Lastarsha
 Branch Jordan
 Brew Darnell
 Brewer Jane Est

Brewer Jane T
 Briceno Abdias J
 Brickley Phyllis
 Bridge In S
 Brito Fernando Dejesus
 Brown Aliesha D
 Brown Elander
 Brown Gloria A
 Brown Michael A
 Brown Sandra
 Brown Tysheera
 Brunson Kashemma L
 Buchanan Winston, Grace
 Bullock Donna
 Bunyan Donte
 Burnett William J
 Byrd Shirley
 Cabrerabonilla Krisel E
 Cain Charlotte
 Cain Venessa Williams
 Calderon Julia
 Cambodian Association
 Cameron Edwin Augustus
 Campbell Jonathan
 Carden Margaret Est, Margaret T
 Carlisle Vera D
 Carreroquiles Sergi O
 Carter Naqira
 Casillas Alexander
 Casperson Ronald
 Century 21 Advantage Gold
 Chaconguillen Elsa Marilis
 Chambers Miguel
 Champlost Getty
 Chea Christinary
 Cheatham Maurice
 Chen Haifang
 Christmas Dionte
 Chrystal Parker
 Clancy Theresa M
 Coffey Jeanne
 Cogbill Lola Ann
 Collins Jessie O
 Colon Ana
 Colon Jorge L
 Contreras Maria Eugenia
 Cooper Sarah
 Cordova Ramon
 Cortez Adrian
 Coston Yvonne
 Covelusky Joann
 Cowie Dorothy
 Cox Janet B
 Cruz Robert
 Cuban Community Center
 Culbreth Ralph D
 Cwierniewicz Michael
 Daley Steven
 Dam Hoa
 Dang Hai
 Danh Lien T
 Daniels Jo Netta
 Davis Bobbie
 Davis Darryn T
 Davis Keon
 Davis Shawn C
 Dawkins Dorothy
 Defillo Rafael
 Dehostos Eugenio Maria
 Delossantos Carmen Delia
 Delvalle Ruth
 Dembele Fatoumata
 Demsey William R
 Depestre Noilesia
 Deslauriers Richard
 Dezmelyk William
 Dia Cire
 Diamonds Management
 Diaz Angel J
 Diaz Jose
 Diaz Monserrate
 Diaz Nicole
 Diazperez Ivette
 Dickerson James
 Dierisseau Marie O
 Dinh Huong
 Doliscat Georges
 Donnelly George S
 Drummond Roger
 Du Liem Thanh
 Duboise Irvin G
 Dunkley Wayne C
 Duren Arlene R
 Dwyer Anita
 Dy Salon Service
 Dzmelyk William
 East West Pain Rehab
 Easy Dental LLC
 Ebrahimi Mohammad
 Edgar Lanelle
 Edwards Brenda
 Einstein Practice Plan

Ellerson Lauren
 Elliott Carressa
 Ellsperman Irene H
 Eloi Jean
 Estate of Brenda Edwards
 Estate of Gwendolyn
 Estate of Lynnette S Smith
 Etienne Ronel
 Evangelista Juan Carlos
 Farinas Marlo F
 Farmer Miriam Est
 Feitner Elizabeth
 Ferniven
 Ferrer Israel
 Finiello Erin
 Finney Clifford
 Fisher Charles D
 Flower Landscaping
 Floyd Dennis
 Franco Rosa Maria
 Freddie Hargrave
 Freeman Marcus
 Freeman Rashi J
 Fuentes Nancy
 Furey Florence
 Garcia Carla
 Garcia Laureano
 Garner Howard
 Gaymon Sally F
 George A James Est
 Gethers Toni
 Ghee Shirley
 Gibson Katrina R
 Gigipasogloy John
 Gilchrist George V
 Gonzalez Carmen
 Gonzalezrodriguez Luis
 Goodman Alexander
 Gordon Colville
 Govens Irvin
 Graubard Maria L
 Green Leonard H
 Gryphon Re Mgt LLC
 Gualtieri Martin
 Guardado Luis
 Ha Huynh
 Hag Abed
 Haile Lonnie II
 Hammond Nashay
 Hanh Nhon Doan MD
 Harding Anita
 Harris James
 Harrison Thais K
 Hartzell Helen Est
 Hawks Kiana
 Hawley Carisa
 Headen Khaliff R
 Heim Carol F
 Henderson Ebony
 Henriquezvasquez Jose A
 Hernandez Christine
 Herrera Francisco Rosario
 Higgins Mark
 Holmes Willie L
 Holt Frederick, Monique Y
 Hovington Clarence
 Hu Eric
 Hun Roeub
 Hunsberger Jean C
 Hunt Rosevelt
 Hurst Kyle
 Huynh Long Minh
 Huynh Tuan
 Ignatiuk Victor
 Ivey Mark D
 Jackson Paulette
 Jamarr Atkins
 James George Est
 Jean Valerie
 Jennifer Pierrelouis & Pelican
 Jessica Rivera
 Jett Alphonso
 Jin Ping
 Jj White Inc
 Johnson David P
 Johnson Diane
 Johnson Nissia
 Johnson Thomas Jr
 Jones Jeffrey
 Jones Ramona
 Juarez Juarez Mauro
 Kamhour Malika R
 Kent Richard
 Kerns Muriel
 Keys Anthony
 Keys Brandon
 Kien Duong
 Kim Young C
 Kinds Claudette
 Knox Susan E
 Krawe Mary
 Kwakye John B

Laboy Cruz
Lam Anh T
Lamar William J
Lanzo Iris
Lathsadaphout Phoutsada
Lawson Sandra L
Le Huy T
Leacock Archye
Lee Talia Y
Leon David L
Leroy Camp
Leung Cheuk H
Lewis Dorothy M
Lewis John
Lewis Maris W
Lexis Sherley
Li Mei
Liberatadevez Amari I
Ligon Bertha
Lindor Emilienne
Lopez Angelica
Lopez Isaiah
Lopez Jahaira E
Lopez Yorlany
Lor Sivteang
Lourido Noel
Lozada Roberto
Lucas Tanisha M
Luu Hoa T
Luu Minh
Lyghts Clifton
Maaack Guenter
Madrid Bobbian
Malone Kim
Manchame Jesus
Mapp Crystal N
Margaret Carden Est
Martens Mike
Martin Mildred
Martin Rakim
Martinez Jose
Matias Carmelo
Matos Javier Ortiz
Mcbride Elva L
Mcbride Angenette
Mcclain Robert
Mcclain Thomas
Mcclintock Eileen M
McCray Ray
McCrea Michael W
McCullough Joseph T
McDonald Scott
Megarvey Raymond J
Megarvey Robert J
Menally Joseph J Jr
Medina Dioncio
Medina Luz M
Megghross Cuanchai
Mejia Bernarda
Mendezdevelasquez Carla N
Merriett Renee
Meussner Charles
Miller Calvin K, Ashley
Mills Kalea
Mitchell Johnny F
Mohammad Ezat Abdulrahman
Monk Michele
Montes Daniel
Montes Maribel
Montesdeoca Edgar
Moore Garry
Moore Sana T
Morales Maria
Morgan Carlton C
Morrison Phyllis
Motley Marlene
Moussa Diarra
Muhammad Naim A
Muniz Felipe
Munz Catherine M
Murray Sadie
Murrieta Paula
Nelson Mark
Neri Joseph
Nesmith Tiffany
New Mokro Inc
New Testament Christian
Next Stop Movers
Nguyen Chau
Nguyen Liem
Nguyen Nga N
Nguyen Tan Duy
Nguyen Thuy
Nhu Nam Q
Nino Francisco
Nix Alexus
Nolazco Radhames Dejesus
Notheran Warren
Nunez Carlos Noyer
Nunez Jonathan
Nunezgarcia Smarlis M
Nuon Phyla

Nys Medicaid
O S B Variety Inc
Odd Alibaba Hassan
Odukoya Edna
Ohare Erna
Oliver Barbara L, Sheila
Ortiz Diaz Jeannie
Ortiz Fabiola A
Ou Shang
Owens Diana
P A R C Martin Luther
Pagan Alberto L
Pagan Teresa
Paganafandor Antonio
Paganroman Jose
Pain F Chiropractic
Pajes Gilberto Rodriguez
Palomino Fabio
Park Hyun Sook
Parsa Satish
Patterson Katanya
Peaster Gladys
Pen Morina
Penrose Joseph M, Mary Ann
Perez Stephanie
Perry Eric L Jr
Pettway Stephen G
Pham Hanh
Phasavath Saleum
Phokhaxang Samay
Phommathep Davone
Pierre Carline L
Pierre Laine Nadine
Pierre Marie Y
Pierrelouis Jennifer
Pj Investment 101 LLC
Placencia Ynocencio
Powell Tasha
Pressley Florence, Stevie
Prestige Super Del Real
Preziosa Anna
Pritchette Maurice
Pulver Marie
Quinn Isaiah B
Quinones Regina
Quizhiguasco Maria Luz
Ragsdale Katrina
Rahatt Rosa
Ramos Emiliana
Ramos Jeanette V
Reynoso Maria L
Ricks Funeral and Cremation
Riddick Milton
Ridgway Agnes A
Ridgway Joseph M Jr
Rite Aid Pharmacy
Rivera Freddy
Rivera Isabel A
Robert Megarvey
Robinson Oliver
Robinson Sara
Robinson Sheila Johnson
Robinson William
Robles Yojanse
Rockland Collision Center
Rodney Real Estate
Rodriguez Christopher L
Rodriguez Judy
Rodriguez Nilsa
Roehl Wilbert
Roldan Grimilda F
Roman Wilfredo
Romero Diana
Rondon Miguel
Rone Porsha
Roper Florence E, Shewon E
Rosa Jose
Rosadelvalle Javier
Rosario Rigenhart
Rose Lisa A
Ruzlowych Mykola
Sanchez Elisa
Sanchez Oscar Nicolas
Sancheztorres Jose A
Sandra Lopez
Sands Jan
Sanger Nhac
Santiago Maria
Savage Jamal
Scarborough Gail A
Schmidt Deborah A
Scott Edward
Scott Joel
Scott Sidney A
Serrano Luis
Shani Boaz
Shepherd Priscilla R
Sheppard Tyler
Shoultz Jacqueline B
Shuler Diane
Sim Kwang C

Simon Tahenna
Sims Katina
Sin Vannary
Sinn Duke Samit
Smith Deborah Callahan
Smith Eleanor W
Smith Gail
Smith Lynnette S
Smith Marlean E
Smith Omar S
Solomon Albert
Son Hung N
Son No T
Sonneborn Isaac
Sosa Miriam
Soto Hilda
Sow Mamadou Oumar
Steele Paige
Stevenson Latifah
Steward Joy
Stewart Rosa O
Streeter Tyrone R
Strobel Eleanor
Suero Rossi D
Sullivan Andre P
Sum Alex
Superville Hayden B
Swann Carolyn, Kevin
Tang Nam Tri
Tassemedo Hervet Edouard
Taub Estate of Gloria
Taub Gloria Est
Taylor Kayla
Taylor Zayona
Teaglebrown Lisa T
Tejeda Alfredo
Temple of Christ
Thach Be T
Thach Phi T
Thai Cindy
Thezard Drahcir B
Thim Mith
Thompson Sandra
Thrower Exa I
Tieu Khen
Tilghman Leroy E Jr
Tillman Cynthia, Evelyn K
Tolbert Dezlor
Torres Antonia Maria
Torres Carlos J
Torres Irma
Torrez Cresencia Altagracia
Tran Caroline
Tran Minh-Loi T
Truong Lan T
Tun Leo
Turner Christina
Tutt Linda
Twin Drug
Upchurch Donavin
Upchurch Michael
V & T Enterprise Inc
Valente Emerson
Vaquera Hipolito
Vargas Nelson
Vasquez Delsi
Vazquez Jose
Vazquez Michael
Vazquez-Rodriguez Walter
Velasquez Vanessa Y
Velazquez Ruth
Velezreyes Omar
Veney Ashiya M
Vicsama Olesse
Violet Irene A
Vlaicu Aurel, Anna
Vorn Tyhira N
Vrana Kent
Wagner Edward M
Washington Jarrett
Waters Charles Edwin
Watson Byron J
Watson Jacqueline
Watson Leonard
Way Theresa
Weinberger Louis Est
Welch Ann B
Welsch Charles
West Zadir
White India
White Koren
Whitfield Rochelle
Whitmore Asia
Wicks April
Wilbekin Edwina B
Williams Anthony
Williams John I Est
Williams Keisha
Williams Michael
Williams Rodney
Williams Sally
Williams Tracy

Wilson Nicole
Wims Kurt A
Winstona Lanell Davon
Wons Wear
Wright Cassquandra
Yllie Ernest
Yhost Martha
Youeng Vy
Young Juanita
Younger Kim
Zoren Neal
Zorrilla Melanie

19121

1516 18 N 15th Street
1711 N 18th St LLC
Adams Willie Lee
Albert Dorothy
Alexander Bryan
Ali Rahiem
Allen James
Allenthompson Tanisha
Alston Lacetta
Andersonramey Ida Mae
Andrasko Phillip M
Arangomartinez Pedro N
Atkins Darnell
Atkins Leetwood G
Axman Rachel
Bailey Wayne H
Baker Kenneth
Baldacci Yale
Ball Jerome C
Baloohqarai Mohammad
Baylis Betty
Beale Shelton
Bell Frances
Belton Benny C
Bendowski Stephen
Benino Christopher
Berry Andrew A
Bessix Walter
Bethany Child Care Center
Bethae Efford
Bey Anthony R
Bey Tyree
Bilal Aaliyah K
Bise Jinna De
Bista Shivani
Blount Edward Est, Edward D
Blue Melody
Bolton Carolyn M
Bolton Gerald Richard
Bolton James W
Bond Jerry
Bond Jerry Est
Bonner Charles
Bourque Jesse
Braddock Housing Initiative
Bradley Hattie E
Brandon Joseph
Brittingham Jo A
Brown Donnie M
Brown Elizabeth
Brown Jasmine A
Brown Lonnie P
Brown Nathaniel
Buffalo Bail Bonds
Buie Jonathan
Burton Janieth C
Burton Stephanie L
Butler Janie
Butts Hattie J
Cadwell Getcherl
Cahanaparabella Arana
Cameron Willie M
Campbell Jackie Est
Canty Tawana
Caraway Theo
Carter Loretta J
Carter Michael
Cbm Homeownership Dev
Ccbmprec
Chambliss Tamika
Chen Xueyang
Chichester Elena
Chickachop Aaron
Cole Shirley
Coleman William
Coombs Bertha
Cooper Hattie L
Cooper Julia
Cooper Shirle
Cooper Timothy E
Costa Peter
Costello Isiah
Crawford Mamie L
Crawford Yolanda A
Cruel Stephanie
Cryor Stephen G
Cummings Barbara
Dabney Catherine

Danze Kevin
 Davis Barbara
 Dawson Louise
 Dean Phillip
 Debra A Glenn
 Deford Zachary
 Devine Jessie
 Dixon Dorn A
 Doberstein Kai
 Du Kaiqi
 Duffy Marion
 Eastern Casualty Cor
 Edwards Jackie
 Edwards Truema V
 Elliot Essence
 Elliott Lewis D
 Ellis Tara
 Elmekki Dante
 Encore College Bookstore
 Evans Damien
 Exercise Science Assoc
 Facciola James J
 Fair Harvey
 Fang Ye
 Felder Eric C
 Feng Jinghua
 Fields Mellwood
 Filmore Robert W
 Fisher Kiara Beneficiary of Shakia
 Fisher Mark Beneficiary F Shakia
 Fitzgerald James
 Flantroy Alice T
 Fox Maleka M
 Foy Harley Patricia
 Freeman Catherine
 Funches Michael
 Gadegboku Annette
 Gallon Felton
 Gardner Rosa L
 Gaskins Louise
 Gatlin Angeline
 Gaymon Elizabeth, James
 Gesu School Inc
 Getley William
 Gibbs Kevin
 Giddingsbertrand Mary
 Giordano Mt
 Goldcamp Noelle
 Gomez Rafael
 Goodwine John
 Gordon Iyannah J, Michelle
 Green Robert
 Grey Kenute Albert
 Grier Abraham
 Griffin Dexter
 Gundy Gregory A, Maude
 Gupta Anmol
 Gutierrezvioria Juan Jose
 Haines Charles Albert
 Hanns Maurice Est, Maurice A
 Hargrove William
 Hargrove John
 Harmon Rasha
 Harrell Daisy
 Harris Anthony
 Harris Nyasia
 Hayes Katherine
 He Rui
 Heilman Shea
 Hemingway Lavin
 Hill Abraham
 Hill Mary F
 Hines Carmen Y
 Hite Benjamin
 Holden Therman
 Holiday Troy
 Holmes Wayne
 Hood Cornelius
 Hooker Khalif
 Hopkins Gary Arnold
 Howard Thomas A
 Hu Xiaoyu
 Huang Di
 Huggins Myles
 Hunter Arhistead
 Hunter Joseph
 Hyett Lottie
 Invisible River
 Jackson Diane
 Jasper Katherine P, Andrew W
 Jenkins Luther
 Jeon Se Eun
 Jeong Johanna
 Jiang Peng
 Jin Huacheng
 Johnson Anthony
 Johnson Derrick
 Johnson Elliott
 Johnson Percy S
 Johnson Taylor
 Johnson Velverl
 Johnson Vivian

Jones Andrea
 Jones Helen
 Jones Winnie B
 Jordan Anwar Y
 Justice Tyrone
 Kay Catherine
 Kelley Harry
 Kemp Queen E
 Kern Andrea
 Kersey Timarra
 Kessler Michael
 King Anachy R
 Kirkman William E
 Kornegay Sally
 Lancaster Irvin
 Lane Ernest J Jr
 Lawrence Carmela
 Leach Edwina
 Leak Georgianna
 Leary David
 Lee Christopher S
 Li Jinwei
 Li Jun
 Liader Kearra
 Liatush Development Corp
 Lin Xiong
 Lionel Campfield
 Lisby Shirline Y
 Lister Cornelius
 Liu Jiacheng
 Liu Jingyi
 Liu Zhifang
 Logan James
 Lomax Dorothy L
 Loper Elizabeth
 Lora Crystal Mariel
 Mabrey Meredith
 Mack Shaun
 Major Yvonne
 Maple Donte
 Marczyk Jerzy
 Master Street Housing
 Maw Melissa C
 Maxeymoreland Dondy M
 Mccord Davone
 Mcfarland Charles
 Megough Shanta
 McGovern Sean
 McGroary Kim R
 Mcqueen Jarredd
 Mcrae Nathaniel
 Medinarivera Aida
 Michelle Lubetkin
 Miller Richard
 Mitchell Ethelrene R
 Mollie Lenhardt S
 Moontgomery Anna R
 Moore Ernest Jr
 Morgan Vivian
 Mosley John R Jr
 Muhammad Anthony
 Murphy Annie
 Murphy Brianah
 Murphy Tyree C
 Murray Arianna
 Myers Charniece
 Nance Joseph K
 Nardello Veronica
 Nettles Albert
 Newman Frank D
 Nimmons Denolis
 North Central Rentals
 Nwadika Innocent
 Oberman Richard
 Oliver Ethel
 Olney Academy
 Oneil James Aj
 Orlando Michael
 Osborne Tiffanni
 Parker Joseph
 Parker Tyrone
 Parns Lola
 Pasley Ruth
 Pasquarella Kathy
 Patterson Carolyn
 Payne Tynasha
 Peeters Sam
 Pennrose Management Co
 Perez Isaiah
 Perrin Gladys
 Pham Nhanthi
 Phila Locksmith Inc
 Philadelphia Housing
 Philadelphia Regency Apart
 Phillips Nigel Mc K
 Pierce Duanne
 Pierson Judy A
 Pintzuk Organization
 Predis Cynthia
 Press Joseph Reed
 Prince of Peace Energy
 Pryor Katrina

Purnell Fannie
 Pyke Joseph
 Quentin Pitluk
 Ramey Darlene
 Ransome Carol A
 Ransomlong Mitzi
 Real A
 Reddick Ann
 Redmann Mark
 Reed Nickolas III
 Reggiani Victoria
 Reuteman Vincent Est
 Richards Amber
 Richardson Howard H Jr
 Richburg Wanda A
 Riegler Jason
 Rines William D
 Rivera Hector V
 Roberts Roland
 Robinson Ida
 Robinson Veronica
 Ross Ethel L
 Roundtree Parthen
 Sanchez Willie A
 Satchell Thomas J
 Savage Christine
 Schellberg Stephanie
 Scott Glenn
 Scott Syreeta J
 Scott Thomas H
 Scott Willie
 Scovers Matthew
 Seawright Melvin
 Selby Exemenia
 Seldon Gwen
 Shavers Edwin
 Shaw Properties
 Shepherd Brenda
 Sheppard Richard M
 Shi Qiaoyi
 Sims Harvey H
 Sitco Inc
 Smith Edna M Est
 Smith Geneva
 Smith Glandina
 Spencer Williams
 Spiva Delbert
 Stephens Aurea
 Stone Lavon D
 Str8 Autobody
 Suber Markitta
 Subhani Sajid
 Sullivan Maxine
 Sullivan Tyrell R
 Sumpter James
 Sun Yuqing
 Swain Rhonda C
 Tabernacle of Praise Family
 Taltoan Eric L
 Tang Yuqing
 Taylor Carrie
 Thomas Decharn
 Thompson Arrine D
 Thompson Street Realty
 Tilghman Vernon Est, Vernon T
 Torrence Daquan
 Trutt Peter
 Turner Elizabeth
 Tuttle Adam
 Tyszka Matilda
 Vance Willie L
 Wang Edward
 Warremo Alverta
 Warren Sidney R
 Washburn Brent
 Washington Dontay
 Waters Eloise
 Watkins Carl A
 Watkins Joseph H
 Webster Cynthia H
 Webster Thomas
 Wedd Dino
 Whipple Arlene
 White Harry L
 White Joann Y
 White Marcus
 White Terry A
 Whitehead Marquette
 Who So Ever Will Mission
 Wiley Anthony Terrance
 Wiley Terri
 Wilford Robin
 Wilkins Freda
 Williams Elliott
 Williams Frank
 Williams Jacqueline
 Williams Pamela
 Williams Taylor
 Williams Tyree
 Williams Zelina
 Wilson Julia F, Sylvia
 Wilson Adrian B

Wilson Stephon
 Withers April
 Womens Christian Alliance
 Wood Ernest Lionel
 Woodard Kyle
 Woodard Lester Est
 Woods James
 Wu Yichieh
 Xiao Xiao
 Xu Zhu Ying
 Xue Qiaomu
 Xue Shengzhong
 Yitong Li
 Young Ariane G
 Young Burton
 Young Crystal
 Young Felicia E
 Zhao Weihang
 Zhao Yiqi
 Zhao Yongzhuo
 Zhen Yueneng
 Zheng Xing

19122

Abramova Mark L
 Alam Melissa N
 Alawadhi Ahmad M
 Albahar Adel Shamlan
 Allen Luther
 Allen William T
 Almalvert Anthony
 Anderson Gabriel
 Angels Touch Florist
 Anglin Dominique
 Artis John H Jr
 Ashby Brian J
 Ashley Jennifer
 Auto Carlos
 Babech John
 Bailey Barbara
 Barrios Melissa
 Bhuiyan Alam
 Borges Howard
 Bp Girard Amoco
 Brady Mary
 Brailsford Ernest
 Brown Dishae L
 Brown Eldora
 Browner Bessie
 Burd Theresa D
 Caballero Ana
 Campos Generoso
 Capital Realty LLC
 Carrasquillo Alynda
 Carson Joseph A
 Castellon Candida
 Castillo Irma
 Centro Pedro Claver
 Chambers Muriel
 Childs Charlene
 Christie Tameisha
 Cintron Nellie R
 Clark Michael
 Colditz Austin
 Coldwell Banker Preferred
 Collier Thomas
 Colonna Jeremy
 Concepcion Feliberto
 Cossman Julianna
 Crawley Marian
 Crowley Gabriel N
 Cunninghamdavis J P P
 Czarnecki Catherine
 Daniels Chuwanna
 Diaz Marcelina A
 Douglas Trevor
 Dr Jerry Ginsberg Pa
 E&J Pizza
 Eleby Daisy M
 Ellick Marshall
 Emerson James F
 Ernest Brailsford Est
 Espinosa Kyle
 Evans Doris
 Fabiano Rebecca
 Fields James S
 Fields Karen
 Fitchett George
 Flythe Deion
 Forlano David P
 Foster Jessica
 Fretz Abby
 Gant Kuwayne T
 Garcia Angel M
 Garcia Johanna
 General Practice Inc
 Gibson Karrington
 Gilmore Eric
 Globex Investments LLC—US
 Goebig Joseph Jr
 Goldfarb Oscar
 Goldstein Morton

Gonzalez Anna
 Gonzalez Ramon
 Goto Yuri
 Green Air Heating & Cooling
 Grier Pauline, Maurice
 Grimberg Galia, Oren
 Guignard Charles
 Haley Ida S
 Hammond William, Carol
 Harrell Hattie
 Hawkins Yolanda
 Haynesworth Monica
 He Hongbing
 Health Academy
 Hence William
 Henriquez Francis
 Herr Edward
 Hickman Louida Est
 Higgins Patricia A
 High Tide
 Highsmith Quintonio
 Holloway Eugene
 Holmes Helen P Est
 Hong Mu
 Honors Activities Board
 Houser Christopher J
 Huang Ze L
 Hwang Sengching
 Iesoulas Oren
 Im Hydro LLC
 Irwin Mary
 Isley Estate, Lee G
 Jacob Rafael
 Jang Haemin
 Johnson George
 Johnson Larry
 Johnson Regina
 Johnsonclark Theresa W
 Jszh Inc
 Kalosh Jamali ta Hapss
 Kaur Navjot
 Kelley Annebell
 Kellogg Mildred G
 Kelly Eva
 Kerr Eleanor
 Key Mary Est
 Kuhnle Elizabeth M
 Leon Ingrid C
 Leonard Curtis A
 Levis Julia
 Lewis Badiyah
 Lippingott Bertram
 Loaiza Genara
 Lolosidiparthena
 Maguire Phyllis M
 Mantle Alan
 Manuel Elliot
 Mark Rashida
 Marshall Qiana
 Martinez Yessenia L
 McCreary Eric D
 Mccullogh Halle
 Meekins Mary Est
 Mercado Javier
 Mercer Louis A
 Minyard Kenneth Est
 Mood Mary
 Moore Alvera B
 Muldor Eva M
 Mumford Shiritha
 Muniz Maria, Lydia
 Murley Abraham
 Naim Aminah
 Narehood Anna R
 Nash Larry
 Natal Diamono M
 Nelson Stanley J
 Neris Peter
 Network Key LLC
 Nguyen Nguyen
 Norris Square Community
 North Philadelphia Health
 Ortiz Francisco
 Ou Meiyu
 Padilla Priscilla I
 Padza Matt
 Pfeiffer Mary
 Pgw Collection Dept
 Pinder April D
 Plaxman Harry
 Pounds Illene
 Primeaux Lamotte W
 Pugh Melissa
 Radcliff Elizabeth
 Randy Roque
 Raynor Emma
 Renaissance Cdc
 Renn Cesali
 Ricardo Falu
 Rivera Isidro
 Rivera Roselia
 Roberts Jasmine

Roberts Valencia Est
 Robinson Julius
 Roche Juan
 Rodriguez Diane
 Rogers Doreen L Est
 Rogers Willis L
 Rogerson Sara M
 Rollins Mark
 Romero Jaylene
 Roop Edwin C
 Rosario Osiris
 Ruan Nenping
 Russell Chapelle
 Rutledge Stephen
 Rybicki Caitlin
 Sanchez Juan
 Santiago Wanda
 Schuch Catherine M, Anna Sis
 Seabron Bianca
 Sebastian Traci J
 Sebring Kyle
 Seda Aida E
 Shani Tomer
 Shippen Marie A
 Silverberg Michael
 Singletery Loretta
 Smith Deitre A
 Smith Harry J
 Smith Robert D
 Smith Ruth
 Sokowski Charles
 Soler Manuel
 Ssa
 Stein George
 Stevenson Monique
 Stine Regina Marie
 Strazzella James
 Sullivan Maggie De
 Tafti Amin
 Tara Adams & Trevor Lobach
 Taylor Nathaniel
 Tejada Felix
 Temoke University
 Temple University
 Toor Ishika
 Topita Theresa
 Torres Isaac M
 Turner Ashley C
 Twelve 27 LLC
 Uddin Mohin
 Vailaya Shashank
 Villacorta Marcus
 Wang Hanxiao
 Wang Minghui
 Ward Jessica R
 Washington Arthur L
 Washington Simone M
 Wheeler Shakeya D
 Williams Carmen
 Williams Edward
 Williams Shaleah
 Willis Warren E
 Wong Kin On
 Wu Jie
 Yu Solhee
 Zhang Xiaotong
 Zhao Yongzhuo
 Zhuang Yiling

19123

1011 N Hancock Partners
 705 Franklin Capital Asso
 Acri Nancy B
 Allen Curtis
 Allen Robert
 Alrashed Abdulhadi
 Angelucci Dominic
 Anntoinettboyd Larue
 Arturo Wilson Funeral
 Ashley Enterprises Inc
 Aulady Baas
 Bacon Renee
 Bailey Hortense O
 Barton Jason
 Bas Corporation
 Bates Eula
 Beard Brandyn B
 Bell Alyssa C
 Benjamin Miles
 Benoit Nina
 Bernaolajaron Carol
 Bernard Peter
 Bevilacqua Linn Michael
 Blue Pelican Media
 Bosco John
 Bowie Anthony S
 Bowie Renee
 Boyd Larue A
 Brennan Officer
 Bruno Stuart
 Bryant Anderson Ap Ril
 Buckman Jacob Daniel

Burns David L
 Burton Pamela
 C Blackwood Inc
 Cafe Chismosa LLC
 Callahan Vincent
 Callowhill Center
 Capers Ada
 Castro Buckley Trixie
 Casual Business Photo
 Ccm Consulting Inc
 Center Studios Sun
 Chester Skeba Family
 City Wide Realty W
 Coleman Beatrice A
 Colosimo James J
 Colter Joseph
 Combs Carole
 Community Education Sports
 Conzelman Anna
 Coxton Alphnso
 Cummings Samuel
 Darlene Knight
 Dauer Jared T
 Davenport Elizabeth
 Davis Walter L Jr
 Decker Dakota
 Delaware Valley Habitat
 Dent Christopher
 Descano James
 Destination Maternity #943
 Devnuts LLC
 Dibartolo Kathryn
 Dieffenbach Kate E
 Difilippo Suzanne
 Dixon Larry
 Donohue Rachel
 Doscher Doug
 Doto Renee
 Drayton Betty A
 Dsb Holdings LLC
 Dublin Leroy
 East Marlborough Township
 Edge Lenisha C
 Ehni Heather A
 Elles Richard
 Fahy Gwynne
 Fairmount Property Invest
 Faison Nellie
 Faulkner Lashonda N
 Ferraro Niccole
 Ferzetti Nicholas
 Finski Joseph
 Fitzwater Sanctuary
 Flores Joseph
 Foley Madeline
 Foster Benjamin D
 French Cameron
 Ganao Charmienne
 Geiger Thalia C
 Ghandhistani Abdullah H
 Gindhart Charles
 Glen Park Apartments
 Global Business Group
 Gnm LLC
 Goitmo Roberto
 Golovatyuk Ivan
 Gonzalezs Jonathan Armando
 Gordon Felix L
 Gpha Dental & Behavioral
 Gpha Frankford Hlth Center
 Gpha Woodland Avenue
 Greater Philadelphia Health
 Grob Edes
 Hainey Emily
 Haney Emily P
 Harris Kyle
 Harris Oliver M
 Heller Jessica R
 Hernandez Ramiro
 Hersch Amy
 Hildebrandt Edward
 Hill Marvin
 Hoolauchock Kyle
 Holman Enterprises
 Horan Jennifer
 Huff Mathew C
 Hunjan Gian
 Huzzy Rebecca L
 Iampietro Mary
 Ifunny Us Inc
 Jackson Marie E
 James Mullikin Subway
 Jamiu Risikat
 Joerger John M
 Jonathan Swartz
 Jones Maeve
 Karasenti Yaron
 Kassis Roland
 Kaur Gurjit
 Keesha Boyd V
 Kelleher Joseph Michael
 Kiker Melissa
 King Brian
 Kirkland Audrey
 Korinos Inc
 Koste Christian N
 Krauslavy Jessica
 Kulka Elaine Est
 Kumai Koji
 Laffan
 Lalinsky Emil J
 Lambright Evelyn
 Langhorne Gloria L
 Leach Harry Est
 Leary
 Lee Hyun Ju
 Leff Rosa
 Leon Juan
 Li Yijiang
 Liu Xinheng
 Liu Yifei
 Lo Helen
 Lopez Manuel
 Mabrid Rogelio Salomon Bo
 Main Line Medical Group
 Manley Christopher J
 Mano Matthew
 Martinezsanchez Carmen
 Maultsby Joseph
 Meginley Mary
 Mcguire Courtney
 Meggiolaro Guilherme Nogueira
 Mensah Elizabeth
 Miceli Nico
 Miles Carol
 Mills Elizabeth B
 Mitchell Geneva
 Murphy Patrick
 Myers Cain M
 Myers Katherine L
 Nehez Val
 Neilson Warren
 Noche dba the Roxxy
 Noel Narlens
 Nolasco Luis Mario Mart
 Northern Liberties Daycare
 Owen Alice
 Padillatorres Jose L
 Patel Sonaly
 Patra Yugant
 Pb Food Truck Lp
 Petrova Katrina
 Pettiford Mildred
 Philadelphia Residential D
 Pickron James T
 Platyan Joseph
 Pop Wholesale
 Pottash Caroline
 Pressley Lolita
 Prime Tanya
 Pruy Richard R, Howard
 Purdy Elyse
 Purnell Vincent S
 Quale Thomas M
 Quinlan Kyle
 Rabinowitz Deborah
 Ramos Jose Walter Gom
 Reichard Lee
 Reichgott Dalea
 Reports Inc
 Rivera Carlos
 Rivera Maria
 Rosario Gilberto, Nellie C
 Royster Jeffrey
 Ryan Engstrom
 S D Enterprise Inc
 Same Same Inc
 Sanchez Mara
 Sanderlin Michael
 Sandusky Michael
 Savage Kayla
 Schmidts Lcb Lp
 Schroder Richard A
 Sewell Alexander B
 Shoemaker Ranzy
 Shoo Fry
 Simpson Patricia
 Skybnevska Vera P
 Small Nancy
 Smalley Michael
 Smith Caroline
 Smith Chadwick S
 Somers Christopher
 Stano James
 Stanton Tracy M
 Stigale Theresa A
 Stojinski Carole
 Svigals Kathryn
 Taitelman Andrew
 Taxi Workers Alliance of Pa
 Teamsters Local Union No 628
 Thompson James P
 Thoreau Inc
 Tiffin

Timeya Cooperbarber & Credit
 Todd Lauren M
 Tolbert Anthony
 Universal Dollar Plus
 Vannnguyen Crystal T
 Vazquez Joaquin S
 Verizon Penna Inc
 Victoria Bolhovitinova
 Walker Albert
 Walker Johnnie
 Walker Julius
 Wang Zhaoyu
 Washington Shirley
 Washington Yasheam
 Waxtel Andrew
 Welkom Lorna
 Whitetaylor Almeta
 Wieck David F
 Wilkins Roberta
 Williams Camay
 Williams Christopher M
 Wish Phineas
 Witherspoon Robert
 Worthington Wendy L
 Wu Siquan
 Yost Sean
 Zain Development
 Zinny Arturo
 Zook Stephen

19124

Abdeljaber Naziha
 Abreu Lewis
 Abrev Elvis
 Adams Robert Mc
 Adecho Chanelle
 Afolabi Oluwakemi Olamigoke
 Agosto Arlene
 Ahern Thomas E Jr, Helen A
 Alberto Santa
 Alexander Estrolita O
 Alexander Shawn
 Alexis Margalie
 Alibey Lashay Y
 Allen Jacqueline
 Alzoubi Ibrahim
 Anand Medical Investment
 Angel Concepcion
 Anzianigarcia Francisco
 Ar Scientific
 Armstrong Quinshawn
 Ashby Margaret, James
 B & K Market Inc
 Bamba Ellen C
 Banks Danielle
 Barbet Ramon
 Barksdale Lalkia
 Barot Akash A
 Batista Argentina
 Bellam Said
 Benitez Elizabeth
 Bennett Khalifah
 Betancourt Barbara
 Bing Travis Michael
 Blanc Natacha
 Bolder Bernisha U
 Bonner Michael
 Bostic Carl
 Boykins William
 Brady Shaun
 Brito Modesto
 Brooks Grayling A
 Brown Charise
 Brown Saleemah N
 Brown Shona K
 Brown William
 Browne Georgianna
 Bruce & Joan LLC
 Bryan Iiza
 Buhalo Christine M
 Burgos Marianne
 Burgos Raisa Margarita
 Burney Torrance
 Burrell Stanley Melinda R
 Bush Sylvia
 C S S Sunshine Club
 Calderon Priscilla
 Candelas Bar Restaurant
 Cannon Ramon
 Caraballolopez Brenda
 Carforall Auto Repair
 Carlin Elizabeth
 Casiano Elsa M
 Casianodiaz Felix A
 Casimiro Amelia
 Castor Eye Care Center
 Castro Angel
 Chandler Kimberly
 Chappell Sara L
 Chen Gang
 Chen Yali
 Cherkaoui Lalla S

Childress Donald
 Christian Johanna
 Chrupcala Deborah Ann
 Cid Maria D
 Ciocca Viola
 Cipriano Florence Jh
 Clancy Joan A
 Cleverin Jummy
 Coates Carman
 Coeste William L
 Colon Anthony Jr
 Colon Stephanie
 Concepcion Cristian
 Cooke Mildred J Decd
 Cooperjones Celina F
 Corderoortiz Lubren Antonio
 Corredor Yasmin
 Corsaro Nicholas
 Couper Gerard, Marie, Wayne
 Cremen Gertrude, Joseph
 Crespo Jomyra A
 Croskey Bonnie L
 Crouse Charles W
 Cruz Edwin
 Cruz Jose
 Cruz Valjean
 Ctca Pennsylvania
 Cunningham Geraldine
 Cunningham John T
 Curtis Catharine Est
 D & F Home Delivery Inc
 Dahl Giovanni
 Darboe Fatou
 Dejesustoro Lourdes
 Delacruz Vanessa
 Dellarata James
 Deluca Linda F
 Deprez Erin
 Dever James W
 Dickinson Elizabeth
 Difonzo Ronald A
 Dillon Timothy
 Dingui Felicita
 Dionne Michael
 Dix Edward
 Dorvilier Frantz
 Dougherty Margaret
 Dozier Shanell
 Draft Dorothy
 Drayton Destiny
 Drew Joan
 Drummond Michael
 Duda Theodore
 Durkin Julian
 Dutil James J
 Dye Genesis Carmen
 Earle Gilbert J
 Eastern Regional Medical
 Edlington Lordine
 Elisna Sergine
 Elizabeth Ragano Est
 Elmalah Mohammed
 Erp Cargo Movers
 Escamilla Euclides
 Esperdion Trinidad
 Estate of Linda F De Luca
 Farhat Montaser
 Fernandes Eugene A MD
 Figueroa Cyd
 Figueroa Waleska
 Finn Bernard T
 Finn Clara
 Fitch Michael
 Fletcher Bernice N
 Flete Rosa Alba
 Flores Danny
 Florian Cayetano
 Floyd Aaliyyah, Jamara L
 Fogarty Lois
 Fonseca Jose
 Formantin Herby
 Fortner Brandi
 Francois Sony J
 Frankford Medical Pain
 Frasier Thomas
 Frazier Joseph
 Freehafer Patricia
 Friedenber Charles
 Fulford Wendy B
 Gago Hillary A
 Galicia Barrale Xitlali
 Gallashwa Matthew D
 Ganthier Marsene
 Garcia Anna M
 Garcia Luz V
 Garcia Maria
 Garfield Refining
 Gary Gwendolyn R
 Gary Ishaeh
 Gbaya Kanga Lucia
 Gerretz Samantha M
 Gessa Aldrick

Gitto Leah K
 Golaski Alexandra B
 Golden Schaticqua L
 Gomez Ive S
 Gomezhenriquez Sharina
 Gonzales Daniel
 Gonzalez Antonia
 Gonzalez Brenda
 Gonzalez Kinayshamar
 Gormley John B Est
 Gpha Frankford Hlth Center
 Grant Regina K
 Gray Donna
 Gray Jamie
 Griffith Wendell
 Griffiths Florence
 Groover Bernice
 Guishard Michelle
 H R Edmunds Home & School
 Ha Minh
 Hadygilliard India
 Halamka Jane L
 Hall Bertram
 Hall Twyla M
 Hamilton Stewart P
 Handy Renaire
 Hanenburg Caleb
 Harbisons Dairies Div
 Hargrove Bernadette
 Harris Idrees
 Harris Wayne
 Harrison Daniel E
 Harter Theresa
 Harvey Danny
 Hasty James Sr
 Hayes Winifred
 Haynes Chanelle
 Haynes Keino S
 Health Food Internati
 Heath Sonia L
 Hernandez Almanzar Alvin
 Hernandez Zenia
 Hill Raphael
 Hinds Elaine A
 Hodge John
 Holman Richard
 Holmes Alexis
 Hooker Barbara
 Horton Wayne
 Howard Jr Dante R
 Howerton Tyrone
 Huarnack Ronald
 Hudobski Walter
 Hudson Renee
 Huff Juanita
 Hunt Lillian Estate
 Hunter Michael
 Hunter Willie
 Impax Laboratories
 Inchautequi Nelly R
 Iris Transport LLC
 Iss Homes LLC
 Iss Realty LLC
 Ivie John
 Jaquez Genaro
 John Giselle
 Johnson David W
 Johnson Gary
 Johnson Randy N
 Johnson Schniquka S
 Jones Anthony
 Jones Kathryn
 Jones Peter T, Rebecca
 Jonesmora Christopher J
 Jordon Tobi Est
 Jose C Ybarra Living Trust
 Julie Lam
 Julius Silvert Inc
 Kebe Cheikh
 Keith Allen
 Kelly Est
 Kelly Michael
 Kennedy Lisa
 Kennedy Timothy E
 Khan Sajid
 Kim Van Parent of Phouc
 Kitz Thomas J
 Knoble Sefi
 Kornegay Andrese
 Kubik Florence B, Louis L
 Kumar Rajendra
 L & S Cleanouts
 Laidler Tamara
 Lambert Curtis M
 Lee David
 Lee Shamara
 Lees Caroline
 Leon Alexander
 Leonard Kathleen
 Leroux Joseph
 Lewis Debra
 Lewis Sonya J

Liu Amei
 Liu Ray Wu
 Lodge David W
 Logan Donald
 Longo Joseph W
 Lookout Motel LLC
 Lopezgonzalez Marcelino
 Lora Sophonie
 Louis Jeff
 Lovett Jack
 Lukuku Joao G
 Luong Quang
 Luu Amanda
 Macmurtrie Pat Est, Pat
 Maldonado Gilberto M
 Maldonado Iris
 Malinda L Robin Est
 Maneely Daniel J
 Mann Cosby Veronda
 Mapp Kwame N
 Mariano Dominguez
 Maribel Oquendo
 Marquis Shaneef C
 Martin Frances E
 Martin Nyeema
 Martinez Moises F
 Martino Barbara J
 Martino Rosemary
 Mashkevich Alexander
 Matos Jaime Matos
 Matteo Pablo R
 Matthews Francis Est
 Matzelt Michael
 Mcadams Robert J
 Mccay Catherine E
 McCormick Charles P
 Mccullough James Est
 Mcfadden Aty
 Mcfarlad Josephine M
 MCGOWENS Delvin
 Meguire Bernadette Est
 Mckenna Raymond P
 Mcknight Anthony
 McMahon Mary
 Mcneal Antoine
 Medina Crystal J
 Medina Erika
 Medina F M
 Mendez Marilyn
 Merced Juan
 Metchro Leontine
 Metropolitan Nephrology Asso
 Mickey John F
 Mickiewicz Wladyslaw
 Miller James
 Miller Mariann
 Minus Kelayne
 Miranda Adan
 Miranda Cesar
 Mirza Zahida P
 Mitchell Andre
 Mitchell John
 Mitchell Kenneth
 Mitchell Michael A
 Mok America
 Molina Liz
 Moore Desiree
 Mora Melanie
 Morales Kathleen T
 Morales Magdali
 Morales Marcelino
 Moreno Marlene
 Morris Pamela
 Mothersill Carmen
 Mr Light Guy LLC
 Munoz Agripina R
 Munozortiz Elizabeth
 Murphy John
 Murphy Shaun C
 Neely Bernard
 Nelson Linda C
 Nelson Robert
 Neris Jessenia
 Neris Raina
 Nguyen Monique
 Ni Xiaoduan
 Nieves Steven
 Nilsa Rodriguez
 Northeast Discount Pharmacy
 Nunez Yolanda Gomez
 Nutt Lloyd W, Emma
 Oliverira Antunes
 Oneill John A Jr, Hazel V
 Ortega Teofilo
 Ortiz Abraham Jr
 Ortiz Heriberto
 Ortiz Olga
 Orzel Walter J
 Ozyazgan Aytac
 Padua Jesmarie L
 Page Curtis
 Palacio Balbino Est

Parekh Pravina
 Parker Hakimah N
 Parker Ruby S
 Patel Vishnubhai
 Patrick Doris
 Pender Peyton
 Pendgraft Jessica R
 Peralta Gonzalo
 Perez Manuel A
 Perez Maria C
 Perez Maria, Elsa
 Perezortiz Ada I
 Perry Che O
 Petro Theresa
 Phillips Andrew
 Philyrubber Com
 Pietrowski Albert
 Pitts Henry Decd
 Pitts Henry L
 Plaisime Honel
 Plaza Lisa
 Posas Marie Gloria
 Potente Saniata F
 Powell Folks Jennifer
 Pozo Roberto
 Quesada Yvette M
 Quiles Maria R
 R Delega Real Estate
 Ragano Elizabeth
 Ramirez Axel Mahomed Es
 Ramos Kenya A
 Ramos Regina L
 Raphael Jean
 Raposo Dariely
 Rastetter Diane
 Ravenkampbaker Alice E
 Rawls Spencer A
 Reed Joan
 Reed Shaquala
 Reed Tyree N
 Reeder James
 Reeves Bobbie
 Reeves Keith
 Rejniak Sigismund
 Reyes Ana N
 Reyes Bianca R
 Reyes Leandro
 Reynolds Mary E
 Reynoso Carla
 Reynoso Raymond
 Rhine Loretta K
 Ricci Bonnie
 Ricco Daniel
 Richard Davis
 Richards Nancy
 Richardson Cleveland B
 Richmond Edquin
 Ritchie Herbert
 Rivas Marilyn Est
 Rivera Enrique B
 Rivera Iris V
 Rivera Joshua
 Rivera Madeline
 Rivera Yael
 Riveraalmonte Carmen M
 Roa Juan Y
 Roberts Steven A A
 Robinson Alfred
 Robinson Darlene
 Robinson Kyle T
 Robinson Malinda L
 Rochener Benjamin
 Rock Brannilyn
 Rodriguez Francisco
 Rodriguez Herman
 Rodriguez Mohamed
 Rodriguezsoto Lyann M
 Roebuck Lisa
 Rojas Juan Luis
 Rooney Catherine E, James E III
 Ross Markida
 Rowe Catherine E
 Rowen Mary
 Rumack Aidan A
 Runner Nellie F
 Russeao Anthony Kurt
 Sacrements
 Saintjean Megane
 Sakala John
 Salamatin Rose
 Sankar Ibtissam
 Sankoh Brima
 Santana Parabel
 Santiago Carmen
 Santiago Joaquin
 Santiago Katherine
 Sartor Robert III
 Sarwar Ghulam
 Save Way Auto Sales
 Savin Funeral Home
 Scarborough Murry
 Schummer Paul

Schwartz Paul A
 Schwartz William
 Scott Deven
 Shaw Edward
 Sherrie Barfield
 Sibilla Peggy
 Silla Joe C
 Smith Amanda M
 Smith Gussie
 Smith Shakeyla
 Snoha Elizabeth J, John J
 Sorber Robert L, Anna V
 Soto Germana
 Soto Tyler R
 Sotomayor Felix
 Speranza Human Compassion
 Stacey Holley
 Stambau Donald Clifford
 Steenson Blandine M
 Stephanie Butler
 Stephanie Nicolas
 Stewart Roger A
 Stokes Kalimah
 Susan Cook
 Sykwik Tasha
 Szepesiholland Beatrix
 Szurgocinski Edwin
 Tabby Sara M MD
 Tapia Ramon
 Tausendfreundt Joshua M
 Thach Tan
 Thi Thu A
 Thomas Doris
 Thomas Herta W
 Thomas John M
 Thomas Kim A
 Thomas More Medical Complex
 Thomascoates Angela S
 Thompson Hermine
 Thompson Nykesha
 Tikino LLC
 Timika Walls
 Togbe Timothee
 Tomaselli William
 Torres Fernando Luis
 Torres Jose
 Torres Raquel
 Tran Alex D, Alex L
 Tran Christopher
 Troutt Joan
 Tugwell Louis U
 Tyler Courtney K
 Ugochukwu Livinus
 Umana Catherine
 United Window Siding Co
 Url Pharmpro
 V & V Auto Inc
 Valdez Roberto
 Valentine Damion A
 Van Le Thuy
 Van Thorne Eddie Sr
 Vargas Natividad
 Vargas Ramonita
 Vazquez Antoinette
 Vazquez Hector R
 Vega Camilo
 Velazquez Eduardo L
 Velazquez Hector
 Velez Gualberto
 Veronica Luna
 Vidra Michael Joseph
 Vo Phong
 Vollmer Margaret
 Vu Kelvin T
 Vu S Tropical Beauty Salon
 Wade Bell
 Wall Kathryn
 Walters Jerry
 Wang Jinguan
 Wanlee Jee
 Warren Alyssa I
 Waters Cortez
 Watson Eddison P
 Waychoff Matthew
 Webb Lydia E, James D
 Wendowski Edward
 Weyerman Nathan S
 White Anthony
 White Deanna
 Wiley Diane
 Wilkins Michael A
 Williams Anthony, Sharon
 Williams Derrell
 Williams Diana R
 Williams Lisandra
 Williams Palashonda
 Williamson Annette M
 Wilson Rose
 Wimbush Keith
 Winmeier David
 Winters Larry Est
 Wise Guys

Woodlin Erik
 Woods Michele
 Wright Camron
 Www Bitescourt Com
 Ybarra Jose C
 Zawadski Laura
19125
 1101 Frankford Ave Associ
 2060 Hunt LLC
 Abney Quron
 Adair Settlement Services
 Adams Joseph Ann, Carol Ann
 Aggar Michael
 Alli Babatunde
 Altomari Alfred
 Ambrozey Aleksandra
 Andrews William
 Annan Steven
 Arentzen Erik
 Atlantic Refriger Co
 Atzert Andrew F
 Baha I Faith
 Barnet Nachum
 Barry Alma M
 Batzig Edward Sr, Jeanette, Amber
 Bender Charles Decd
 Berger Lou
 Bernacki Bernadete
 Berni Marura
 Berry James
 Betterclean Laundry Corp
 Bingham Sonja
 Bka Associates LLC
 Bradley Nell Claire
 Brown Maureen
 Brown Shawn
 Burns Jeremy
 Butera David
 Caliber Collision
 Callaway Henry S
 Camm Maryanne
 Campbell John J
 Cardona Mary M
 Carlton Arnold
 Carpenter Leon L L
 Carroll Jason
 Caruso Vanessa
 Casa Monarca
 Caterina Dom
 Cessna Matthew C
 Chalmur Bag Co Inc
 Charles Oneill Funeral
 Ciccone Christopher
 City Aluminum Co
 Collective Action
 Corboy Mary
 Costa Walter
 Cunningham Joseph
 Cuthill Frederick
 David Michael Stahl Sons
 Dawson Claire
 Deal Bryant L
 Decker Rebekah C
 Delgado Ivan
 Denham Michael R
 Devine Angela M
 Diberardinis Daniel
 Dolan Michael J, Thomas J
 Donan Patrick
 Dooley Alice M
 Dungca Aurora G
 Dynamic Erection Systems
 E Built LLC
 Eagle Graphics
 Edwards Keith Jr
 Eisler Kenneth
 Estate of Mary Mcclain
 Fairless Nancy
 Faroul Tim
 Felger Valerie S
 Fenerty Michael Patrick
 Ficken Joan
 Fisher Eilizabeth J
 Fishtown Real Est
 Flemke Kim
 Fleurs Les
 Forston Derek
 Fulciniti John
 Gaffney Peter D
 Gallagher John J
 Garcia Ricardo
 Gardner Debra
 Gardner Florence
 Garson Helen
 Geeting Jon
 Ginion Daniel W
 Girl Scout of Eastern Pa Troop 9869
 Glinka Thomas
 Gonzalez Indira M
 Gonzalez Katerina
 Goddarz Justin

Gorhamengard Jesse
 Graham Abigail M
 Grube Mabel J
 Gryphon Rex
 H P Tool Mfg. Corp
 Hardy James
 Hardy Joseph S
 Harmer Dana
 Hartley Stuart
 Hartman Viola F
 Hausler Mary B
 Hayes Michalena
 Heiser David
 Hess Colleen Est
 Hess Joseph W Est
 Hess Joseph W Jr
 Huertas Jenicia
 Hughes Andrew L
 Ian Pleste Jonathan
 Ingram Rebecca
 Issac Assabi
 Izzard James I
 Jamison John
 Jeanty Sharlene
 Jefferson Mildred
 Jefferson Shania
 John F Mcmanus
 Johnston Mary Ann
 Kaiser Keith R
 Kalogerakis Elaina
 Kaukeano Kevin M
 Kc and Three Inc
 Keith Kristin E
 Kelly Scott
 Kemp Florence
 Kenny Frank
 Keren Sela
 Kilpatrick Joseph
 Ko Ying
 Kotopoulos Nikolaos
 Kovacs Group
 Kovacs Nicholas N
 Kradzinski Robert
 L & M Fishtown Resid
 Labree Martin J
 Le Diem
 Lim Thailan
 Linan Corp
 Loland Harry
 Lorio John
 Lowe Pamela B
 Lugolumarie
 Luigi Lynn
 Lund Freya
 Maliszewski Stanley Jr
 Mallino Russell
 Maloney Blake G
 Mary Paulukaitis
 Masiejczyk Kenneth, Joseph
 Mathews Anna M, Lea
 Mathews Catherine
 Mc Claim Mary V
 McCabe William E
 Mcclennen Lindsey
 McCormick Distinee Z
 Mcquire Christopher R
 Mcleod Nicole D
 Medina Richard
 Metz Charles II, Susan
 Mieczkowski Catherine
 Miller George
 Miner Darlene D, James S
 Miyamoto T Md
 Moon Dongwuk
 Morales Monserrate
 Morales Morales Alexi Guillermo
 Mordechai Shpiatsky Property
 Morgenstein Ariel, Eric
 Murphy Stephen E Est
 Nhan Ngu
 Nonprobated Est of Laura Bucknell
 Oberine Dorothy West
 Oconnor Phil
 Oczkowski Colleen
 Olanoff Pearl
 Olde Philly Pharmacy—Fishtown
 Oneal Cassie
 Opokuboaeng Adwoa, Akua
 Ortiz Luis
 Osinski Ann
 Ozhuthual James
 Patterson Arthur
 Patton Dorothy, Robert, Phillip
 Pennypacker Bradley C
 Perinatal Cardiology Cons
 Perrone Vincent
 Peter Gaffney Design & Illust
 Pham Dung P
 Philadelphia Brotherwood
 Philly Wine Week
 Pizarro Patria
 Pizzica Pediatrics

Pomales Anna
 Popowich Leonard M
 Price Yameena
 Pt Real Estate
 Puchowitz Zachery
 Real Stats LLC
 Reid Chad E
 Reilly Carrie
 Rein Richard P
 Reiss Thomas E
 Renz Emilie, Anna M
 Rhoads Gerald
 Richter Barbara
 Rinyu Jesse
 Rivera Jay
 Rivera Juan
 Robb Lindsey L
 Robinson Betty
 Rockafellow Stephen
 Rodney Diane J, Elwood
 Rodriguez Maria
 Rosario Summer, Beau
 Rosario Lourdes
 Rowson Marisa
 Rucci Manuel
 Rueckmann Kirk
 Sanchez Kelis
 Santiago Gilberto
 Schubert Ryan K
 Scott Joseph
 Scapplefish Inc
 Seltner Ann E
 Serbin Melvina A
 Shahabuddin Saiham
 Shayne Hillary
 Simmons Frank Jr
 Slefinski Carl
 Small Town Pharmacy
 Smith Grace H
 Souders Alena, Shane
 Spear Anna
 Staab Timothy J
 Stefani Sotir
 Stokesjohnson Rahsheed
 Structura 2014 LLC A Pennsy
 Stuffo Kathryn Elizabeth
 Sulimay Joseph
 Sulimays
 Sullivan Thomas J Jr
 Sweeneys Soft Rock Cafe
 Swi Carolina L
 Switalski John
 Sze Kevin
 Tabby David
 Tanya Mcdaniel
 Taylor Troy
 Tazza Nicholas
 Teller Jarrad
 Temple Property Manage
 Thomas James
 Thraves Donald
 Toezyski Michael
 Tra Management
 Tsheringpazo Pem O
 Vanberckelaer Anje
 Vanjura Christopher F
 Veight Mark
 Velasquez Manof Ana
 Vining Sophie, Ben
 Vw Credit
 Wagman Construction Inc
 Walsh Jessica L
 Warren Robert, Anna
 Weed Jessica
 Weidman Ronald D
 Whelan Heather
 Williams Charles Aaron III
 Win Sein
 Wonderlin Joseph A, Patricia V
 Woods Brothers
 Woodward Betty A
 Wurst Michael
 Yankanich Halley
 Yeamans Caren P
 Yee Thin T
 Ziegler Kathryn

19126

Acosta Ishbara
 Adams Jonathan
 Aiyebo Babajide B
 Alston Denise G
 Atkins Willie Mae
 Bailey Felicia J Est
 Balitzky Jurgen
 Barber La Sone R
 Barclay Eileen
 Barrow Harrietta
 Beauford Steve L
 Biassous Denise
 Bowen Ella M
 Bray Willie

Broadus Juanita
 Brooks Benjamin T Est
 Brown Andre
 Brown E Ricardo R
 Brown Renee
 Bundy Reginald
 Burgess Kiera R
 Buron Viola
 Burton Viola
 Campbell Yvonne V
 Cargill Katherine
 Carlton Cherron
 Clark Darien
 Coffey Walter
 Collins Susan
 Contee Earl
 Convey Nancy
 Cooper Kareem
 Crew Rosemary
 Cromwellball Lori
 Daley Carol A
 Davenport Nathaniel
 Davis Gregory
 Dawson Marva
 Days Elizabeth
 Diallo Fatoumata
 Donaldson Heidi
 Dorante Claudel
 Earp Larry
 Estate of Hyretha Bullock
 Evans Carolyn
 Fields V R
 Fontenot Emani
 Frazierlyde Jacquelyn M
 Freed Mary
 Gamble Elizabeth
 Gaul David L
 Germain Jean
 Girl Scouts of Southeastern
 Goldsteins Rosenbergs Funeral
 Goode Tahisa
 Goripow Alex
 Graves George B
 Green James
 Greene Shawn A
 Gregory Gloria
 Hack Vanessa E
 Harris Affonso
 Harris Ora
 Harrison Gordon P
 Herrity Thomas
 Hines James Naomi
 Hocker Gloria A
 Holmes Jermaine
 Holy Ghost Crusade
 Howard Timothy
 Howell Jamil M
 Isaackstkie Shaahidah
 Jackson Dorothy K, Reuben M
 Jackson Josephine Est
 Jackson Reuben M
 Jarrett Lester T
 Jarvis Adeline C
 Jenkins Shante
 Johnson Rhonda
 Jones Anthony
 Jones Randy
 Kadouno Jean
 Keys Lucille R
 Kennedy Ernestine
 Keys Ralph G
 Kim Eung Soo
 King Sabree E
 Klinghofer Lucille Est, Sidney
 Knower Jay Est
 Lee Eola
 Levin Eugene
 Lewis Bianca A
 Lewis Nathaniel G
 Lilly Tracie
 Lloyd Rylva L
 Lucas Louise E
 Maddox Reginald W, Bessie
 Marion Katherine M
 Mcclary Louise
 Mcintyre Dorothy Mae
 Mcmillian Nicole
 Melvin Linda S
 Moore Eddie
 Moore Michael A
 Morgan Tanya F
 Morton Delores J
 Murray Lareeder
 Nesheiwat Nancy
 Onley Troy
 Payne Kendrick
 Perron Kenneth W
 Pitney Carol
 Pittmon Sameerah
 Polk Eulance N
 Powers Richard L II
 Preston Michele

Pritchett Keionna
 Ramirez Morel S
 Remekie Donovan A
 Reynolds Otis G
 Robinson Arthur Jr
 Robinson Carl M
 Rone F
 Rosalie Thompson Est
 Rowe Everard
 Sawyer Stephanie M
 Schaller Frank
 Seaton Pamela
 Shakir Rajaa
 Shelton George
 Shepherd Shavar
 Smith Margaret T Est
 Smith Avery
 Smith Reauchan M
 Smith Virginia
 Smoot Eloise C
 Socrates Institute for Thera
 Spencer Jesse M
 Sprouls Ronald
 Streat Brandon James
 Subryan Enid
 Tate Harry Y
 Taylor Loretta
 Thelemaque Pierre
 Thompson Janice
 Thompson Rosalie
 Tillman William
 Tran Baogiao
 Trice Patrinnella
 Troublefield Henry M, Felicia
 Truong Kelly
 Tulloch Cecelia M
 Walsh John A, Edward
 Watson Emma
 White Clifford
 Whitehead James
 Williams David
 Williams Lunie M
 Wilson Shirley Abrams
 Woodard Ruth
 Woodruff Darryl
 Xie Chengyou
 Zibman Harry

19127

Abernethy Sara
 Abulaban Taylor
 Allen John
 Angelo Mark
 Anzolin Dominick
 Aurelien Selma
 Boardeffect LLC
 Branigan David
 Brewer James
 Burrell Haneefah A
 Calvert Timothy
 Casselli Helene
 Church Kristine M
 City Yoga LLC
 Cody Casey
 Colombel Jasmine M
 Conicella Kathryn A
 Cornman Stephanie J
 Corvari Linda A
 Donniacuo Daisy
 Doocy Evan J
 Dymso Niveah
 Edwards Mark Steven
 Erlbaum Emily
 Flannery Anne
 Foster Charmian
 Gardner Adrienne
 Gilmore Joanne
 Gray Dianne E
 Grove Justin
 Haft Eric N
 Han Dynasty of Manayunk
 Herron Seth
 Hoetele Jean
 Idler Jane
 Judge Timothy P
 Kelley Brian
 Kevin Leahy
 Krienen Mary K
 Krier Marie J
 Krier Sarah A
 Kusanagi Eric
 Leah Tishk Haft
 Loughran Dennis
 Lukiewski Susan
 Macgregor Courtney
 Madonna Elysse
 Mahoney Marie T
 Mathew Ancy
 Meister Trevor
 Meyerbernstein Elizabeth L
 Miller Elizabeth A Jt, Russell M Jt
 Neducsin Properties

Obrien Matthew
 Oertle Franklin C
 Ortuno Brenda Ms
 Overstreet Faresthe H, J D
 Patel Jinali J
 Pedano Leslie
 Pendrak Zach
 Philadelphia Independent Film
 Pound Jennifer
 Raimondo Matthew J
 Rascon Melissa
 Reilly Connor
 Ren Baiqiao
 Ridge Restaurant Group
 Riegel Scott
 Robinson Mary M
 Ross Ashley L
 Sant Christopher V
 Scheuer Florian
 Singer Joann
 Skopp Eleanor
 Spangenberg Jonathan J
 Stetson William
 Venbrow
 Venturi Scott Brown
 Welshii William
 Womens Athletics Servs
 Wphl Housing Assoc
 Zahaby Farah

19128

*Aulettinger Kimberlybrandon
 21st Ward Softballfillies
 Aamco of Philadelphia
 Abouraad Tara W
 Ackerman Luella V
 Adileh Yehea
 Ajayi Ayodele
 Albalancy Guy
 Albert Dorothy S
 Algieri Vincent
 Allen Michael
 Allen Rachel
 Alstine Gregory Van
 Alston Larry
 Amadio Robert J Est
 Andorra Salad Inc
 Anendola Diedra E
 Araujo Juan M
 Araujo Luciano S
 Auto Services Collision
 Babirak Pierce Mr
 Barley Hyman Morrotta
 Bartoshesky Craig
 Bellevue Richard
 Benedict Enterprises
 Berkenbom Jamie
 Berman Merle
 Best Care Pharmacy
 Bestoso Donald
 Bhalla Monica J
 Blagmon Toni
 Blakey Steven
 Blanc Joseph
 Bocchino Raphael A
 Bogansky Casimira
 Bolli Gina
 Boonin Earl
 Borzou Motlagh
 Bowen Samantha
 Boyle Karolyn
 Briston Films
 Brody D Est
 Bromberg Gary
 Busick Walter L
 Cadigan Laura A
 Campbell Lisa Renee
 Carr
 Carter Sean
 Ceperley Chris
 Chadwell Lauren
 Chen Shao Wei
 Chop Shop 1 Inc
 Christiane Robbins
 Chukwunyenye Basil E, Maria N
 Cipressi Rita C Est
 Citro Philomena L
 City Adjustment Group
 Close Edwin G
 Collazo Julio
 Conway Jamieson M
 Costa Michael C Jr, Frances L
 Costa Danielle
 Costas Auto Body
 Cowley Margaret V
 Crowder Kyle
 Curtis Alanna
 Dabrowski Rebecca
 Dahlin Justin
 Daniels Sterling Mr
 Datil Isabel
 Daulerio Angelina, Philip

Day Peter
 Delaware Valley Behavioral
 Desantis Marie J
 Dolan Ryan
 Donahue Jason
 Donahue Meredith
 Donahue Patricia A
 Donohue Michael J
 Dougherty Oleen
 Downs Phil
 Drinkwater Emily Jane
 Dsouza Benjamin A
 Dubbs Dylan L
 Duffy Charles M
 Dugan Patricia B
 Duggan Moira Clare
 Duglia Inc
 Edlow Mark L
 Ellert Equipment Corp
 Empire Realty Management
 Engler Conrad F
 Estabrook Kevin
 Esterheld Dorothy
 Evans Betty L
 Ey Joanne
 Fabiszewski Michael
 Faith Independent Baptist
 Fantasy Cosmetics Inc
 Farrell Benedict
 Faulkner Michel J
 Felder Mary D
 Feldman Jane B
 Fenimore Jane H
 Ferrara Frances M
 Ferrara Ronald F
 Forensic Pathology Consult
 Fraser Dawn
 Frasier Frances J
 Freid Courtney
 Friel Leonard J
 Fullerton Sarah
 Gadsden Bernice
 Garside Joanne
 Gaudet Richard
 Gentner Lorraine
 Gerhart Margaret E
 Giannini Philip
 Gilton Margaret C
 Giorno David M
 Givens Janet E
 Gleason Amanda A
 Gleason Emily
 Glover Victor
 Glynn Christopher
 Goetz Adam W
 Goinden Bernard L
 Gorman James J
 Gramlick Albert
 Gray Gina
 Greenwood Joseph
 Groom Doris
 Guthorn Amanda M
 Hackenberg Evelyn
 Haley Thomas R
 Harcher Stephen J Sr
 Harmer Michelle A
 Harris Susan
 Hart David A
 Hart Edward
 Healthfleet Ambulance
 Heitman Staci
 Hillanbrand Dorothy H
 Hoffman Margaret T
 Holdsworth Cynthia
 Home Art Building Group
 Homes For Cash LLC
 Hopkins Charles A
 Hopwood Michael
 Horan Sarah B
 Houser John C
 Howard David F
 Howard Kaitlin E
 Howe Eleanor
 Huff Martha, Louie
 Innes Joshua E
 Institute of Advanced Med
 Intercommunity Action
 Iranmanesh Maryam
 Ivory Timothy
 Jackson Laura A
 Jackson Lucille
 Jacmoran Jay W
 Jacquinto Gail
 Jagoo Gautam
 James Virga
 John David Callans
 John Degovann
 John Gabriel Jr Inc
 John J Degovann DPM
 Jones Paul A
 Jordan Audrey
 Joseph Montgomery Es

Jwe Enterprises LLC
 Kacher Beverly S
 Kamara Abdul
 Kane Helen Susan
 Kearns Michael F
 Kirkwood John M
 Koehler Jesse
 Koszowski Stanley M Jr, Christine H
 Krause Kayla Lyn
 Krok Maureen
 Krombach Emily L
 Kucheruk Patricia I
 Kufuor Stephen O
 Kunzh Timothy R
 Kurar Mehmet
 Kwartnik Elizabeth
 L & L Bakery LLC
 Lally Rose M Est
 Lane Keesha N
 Langley Sacha Marie
 Lapp Scott
 Laws Ronald S Dr, Betty J
 Lawson Indira
 Leonard Rita A
 Lester George
 Lewis Andrew
 Liao Yi S
 Lisa Thomas
 Litvak Valeriya
 Liu Shaojun
 Logue Gerald V
 Lonie Jean
 Lynch Ron
 Macmoran Jay W
 Maher Cameron
 Mandato Kristy
 Maniga Brittany
 Marcus Donna M
 Mark Melanie S
 Marrero Diana
 Mars Patricia
 Marsh Sarah
 Martin Christine E
 Martinez Noel
 Martinez Sol Ana
 Mason Roxborough
 Mathis Joseph M
 Matto Veronica
 Mazzanti Heather
 Mccaffery Michael J
 Mccoy Benzemia
 Mcdonald Tasmyn
 Mcfadden Helen A
 Mcfarlane Patricia
 Mcgranaghan Sean M
 Mcguigan Brian
 Melusky Gerald Est
 Metzger Chris
 Meyers Anna C
 Miksitz Michael S
 Minuto Christine
 Modres Randy A
 Mokri Mohsen Md
 Montemarano Andrew
 Montgomery County Concert
 Morrow Jason S
 Murray Florence C
 Myers Jenna R
 Mynephilly Com
 Narewski Ashley
 Nolan Jean
 Norie John B
 Novick Steven M, Lee A
 Nyarko Abena
 Oconnor Timothy
 Oneill Marion H
 Orskog Samantha
 Owad Jaclyn, Adam
 Parisse Courtney L
 Parks Anthony Duveen Jr
 Peak Wright
 Peart Andrew
 Perkins Takiyah
 Perry Robert M
 Pester Michelle L
 Philadelphia Clemson Club
 Porter Briton K, Jayme E
 Poulignot Thomas
 Powers Joseph
 Prestia Carleena E
 Prime Healthcare Serv
 Prince Catering
 Pullar Christopher
 Quattrone Ryan
 Quinn Philip B
 Ramsey William J Est of Jr
 Reichert Elizabeth M
 Reilly Catherine, Joseph
 Riccobene Rick
 Richard Swider dba Ricks Green
 Rifkin Andrea R
 Riley Helen

Riveratinsley Camila
 Rocco Timothy George
 Roesner Christopher
 Rogalsky Edmund
 Rothenberger Kristina
 Roveran Nancy B
 Roxborough Medical Network
 Scally Claire
 Scarborough Jeffrey
 Scarbrough Alissa
 Schafer Aileen S
 Schneider Smantha
 Schottmill George B Est
 Schottmille Bruce C Est
 Schrage Michael J
 Sebag Alan C
 Seibert Timothy R
 Seidman Samuel
 Sheehan Regina Rose
 Shesky Marvin Est
 Sickles William
 Sidique Nadeera
 Simms Isadora M
 Sites Mary
 Smith Edward
 Smith Elizabeth
 Smith Marcus L
 Smith Sandra J
 Smith Talia S
 Smith Thomas
 Soccer Sisters Inc
 Steele Bruce
 Suda Jason
 Svoboda James Hugh
 Symans Christopher
 Szastynski Robert
 Szeto Justin
 Tague Thomas
 Tang Jian H
 Testa Florence
 Theusch Kori
 Tierney Collin
 Tierno Edmond
 Timothy Javan
 Tinsley Camila R
 Tiny Tots Care Center
 Tobin Virginia C
 Tomon Matthew C
 Townsend Monica
 Trama Vincent
 Travel Team
 Traverso Marc
 Turner Brenda B
 Turner Jacqueline M
 Tuzman Adam
 Vanfossen Thomas E
 Vangeertruyden Peter H
 Viola Kimberly A.
 Vita Joseph L
 Wainer Bruce H MD PhD
 Ward Lindsey
 Warfield Harold F
 Warren William
 Waters Donna
 Weightman Laurie D
 Whitney Darcy
 Wissinoming Council 17
 Wissinoming Medical Assoc
 Wojciechowski Charles A
 Wong Bonita
 Wright Matthew James
 Wybe Public Television
 Wynne William
 Yanga Jill
 Yeakel Mary Ann
 Zalut Jennifer
 Zolkover Harienne, Adam D

19129
 Adlerstein Pesach
 Adult Congenital Heart Asso
 Agersborg Karen
 Albergotti Robin
 Allen Vickie
 Ama Lacey D
 Ama Leslie
 Amazing Escape Room
 Anterola Denise V
 Austin Milton R
 Bartlo Christopher
 Bell Douglas Michael
 Bennett Earl
 Birchwood North 33rd
 Bittner Linda S
 Bland Richard
 Call to the Bar Non Profit
 Cameron Stuart F
 Cars R Us Collision
 Castejon Lucas
 Com Sys Hg Ed Inc Temple
 Corbin Benson T
 Covert Brenda

Crowe Emily A
 Davis Darrell L
 Deunha Merlyn
 Delgado Theresa M
 Dimemmo Nathaniel
 Dinicolantonio Pasquale S, Hope E
 Dollarton Sean
 Eichenwald Adam
 Episcopal Hospital
 Evans Brandi E
 Faulkner Nancy
 Fedorka Michael
 Ficken Bruce
 Fidrych Kristian
 Francis Colleen
 Frustieri Jean
 Gallagher Brett
 Grabenstein Caitlyn
 Greene Charles
 Hall Brenda K
 Hall Celestine
 Hardnett Nellie
 Harris Barbara L
 Harris Niani A
 Hendricks Elyse
 Herold Joan
 Hollinger Jordan
 Honer J
 Honer Joseph
 Huwe Peter
 Institute For Cancer Resear
 Ioannucci Gia
 Johnston Tara
 Jones Paris
 Kjuvenile Justice Services
 Keel Megan
 Kleinman Jason
 Kuntz John
 Lewiski Jeanine
 Lkeel Megan
 Long Michael
 Lopez Andres
 Lynch Michael
 Macdonald John H
 Maier Troy
 Maiti Aniruddha
 Mann Sherlock G
 Marmur Jeffrey
 Mcclain Joanna
 Mcconomy Allison
 Mccormack Kevin J
 Mccrea Toi
 Mccrean James Est
 Meng Sihan
 Mental Health Assoc
 Miles Annie Est, Annie L
 Moss Rehab Hospital
 Mossjackson Minnie
 Murphy Suzanne
 Murray Eric
 Museum of Nursing History
 Norvell Alexander
 Ogbuawa Uchechukwu
 Old Falls Cafe Inc
 Osiecka Dorota
 Perkins Michael D
 Pharmacy Ridge & Midvale
 Philadelphia Alliance
 Pritchett Roberta S
 Reid Napheace Cooper
 Rendell Edward
 Resh Evan
 Rorie Arethey
 Samuel William
 Schmidt Marianne
 Serota Susan
 Sheppard Alice C
 Sidberry Demetrius
 Sowisdral Landscaping
 Staurinos Demetrios
 Strawberry Corina
 Stroup Jill K
 Struckman Herb
 Sullivan Kaseem R
 Taylor Kenneth J Jr
 Taylor Megan
 Temple University
 Trainor Ann
 Tunnell Anthony R
 Turner Antwyne
 United Scrap Transport Fleet
 Waldecker E M Est
 Ware Paul
 Watts Jonathan E
 Wenrich Andy
 Wigglesworth Catherine
 Williams Tiffany
 Wolf Steven
 Wynit Distribution
 Zerihun Ewnetu
 Ziesel Colleen B
 Zubrick Stefanie

19130

1500 Swain Street Condo
 Abdulayev Sabir
 Abrams Nancy
 Adelson Beth
 Adler Patricia
 Aldos Aldos
 Aldridge Glennie
 Alhammadi Abdulaziz
 Alkarbi Hassan
 Ameyaw Akos
 Anagnos Suzanne
 Anderson Kathleen S, Evan
 Angelozzi Louis Jr, Mary
 Antoniewicz Sean
 Aradi Stephen
 Atelier Art Storage LLC
 Atkisson Gordon R
 Babbar Gautam
 Baldwin Roy E
 Ballow James
 Barmac Realty Group
 Basile Gregory
 Beeson Daniel F
 Benammar Alia
 Bender Sheldon
 Bennett Phillip C
 Bernstein Ruth Est
 Black & Blue Media
 Bill Enterprises Inc Co
 Bockenbauer Christian
 Bolling Bettye
 Bostic Daniel C
 Boulton Chad
 Bounds Stephenm
 Boyd Joseph
 Boykin R I
 Brennan Michael
 Brooks Chrity
 Brown Jean W
 Brownlee Brian
 Bryant Lavesta G
 Bullinga John
 Carey Thomas G
 Carpenter J P
 Chau Lauryn
 Chi Haoran
 Chip Ridewood
 Cifelli Francesco
 Cioffi Dina
 Clarivate Analytics Compumark
 Cleary Mary Estate
 Clemons Brenda Frazier
 Cohen Melissa A
 Colvin Ronald M
 Community Adventures
 Community College of Pa
 Condo Christine
 Contois Adam T
 Corcoran Brian
 Coslett Edward W
 Cota Luis
 Courembis Tuchinsky
 Cramer Anna
 Crawford Kenneth
 Creative Book Mfg Co
 Crowley William
 Cure Pharmacy LLC
 Czajkowski Nellie A
 Dagostino Stephen J
 Danovan Nicole
 Darequa Shade Branch
 Darragh Thomas
 Darrer Steven
 Davidson Joel
 Davis Carolyn
 Davis Tameeka
 Deshpande Megha
 Dexter Corinne M
 Diegert Ethan
 Dougherty Gerald
 Duling Fredrick Samuel
 Duling Restoration
 Edwards Stephanie
 Estelita Robinson
 Evans Lindell
 Fairmount Pharmacy Inc
 Fathers Day Rally Committee
 Faulknerperry Juliet H
 Faustini Paulo
 Feeny Samantha L
 Feldman Suzan
 Fennell Tiffanie L
 Ferrercardon Lucas M
 Ferrero Louis
 Figueroa Jacqueline
 Figueroa Pauline
 Fischette Michael T
 Fisk Shannon
 Fitzpatrick Ryan
 Fleming William, Sara
 Flood Katherine

Force Thomas
 Foster Elizabeth A
 Foster Samuel
 Frazierclemons Brenda
 Fried Jacob
 Friedman Jack
 Fuller Allyson N
 Gajari Imre P
 Galasso Carley
 Gardner Fred
 Gavin Otis C
 Gay Johnathan Brook
 Gehrs John A IV, Lee A
 Gem Enterprises I
 Genoefa Bonaczyk
 Gill Manjit Singh
 Glotch Elizabeth
 Golden James A Est
 Gonzalez Gregoria
 Goob Enterprises
 Goodman Ali
 Gray Jason D
 Gross Samantha
 Guertin Jason H
 Guzzardo Joseph
 Haas Ian
 Habbershon Jordan P
 Haeim Chung
 Hall Herbert
 Hamilton Samuel
 Hanrahan Duncan
 Hanson Phyllis
 Harris Desiree
 Harris Jason
 Harry B C
 Harvey John A
 Hastings Lisa
 Hayes Christopher F
 Hearn Jessica
 Heffronneuhold Coral
 Henry Kathleen
 Henry Laela
 Hicks James
 Highway Ministries
 HI Hospitality Group
 Hogan Erin
 Hogan John
 Holland Tracey
 Hoopes Thomas
 Horn Alex
 Howley Matthew
 Hph Spring Garden Street
 Hutchinson Lena Est
 Ibegbu Chisoanya
 Ibew Local 98
 Ieda Naoya
 Im Byoung Ju, Myung Ja
 Insurance Masters
 Intergeneralization Center
 Investments LLC Green
 Jackson Edna
 Jaffey Harriet
 James Rebecca
 Jennifer Reilly Ira
 Jennifer Specht & Classic Coach
 Jeong Heon Ho
 Jin Jiao
 Jin Shanlin
 Johnson Whitney M
 Jones Arthur
 Jones Ryan
 Jordan Robert L Jr
 Josey Beverly, Cora L
 Kastle Philadelphia Joint
 Kearns Michael
 Kearns Noelle M
 Keiser Christine L
 Kemner Amy
 Kira Macalpine
 Kivell Sheldon
 Kline Katherine
 Kontostergios Ashley
 Korn Walter
 Krause Laura
 Kringschreifels Kathryn
 Kurian M Abraham DDS
 Kusuma Sharat K
 Labombard Michael
 Lacorte John
 Lane Lawrence
 Lawrence David
 Lcrh Medical St
 Leckey Sean
 Lee Angie S
 Lendl Nikki
 Leslie Rachlin & Sheila
 Letizia Joseph A
 Levy Arlene
 Lockwood Brack
 Lombardo Jonathan
 Lonsdale Janet F
 Lucard Graham G

Lvovich Svetlana
 Lyon Jean M
 Madrid Judith
 Maguire James
 Mahaniah Wakengo
 Makhijani Mahek
 Mam
 Manin Lawrence Dr
 Maple Corp
 Martin Gerald Est
 Master Data Center
 Masterman Julia R Sec
 Matkowsky Anna
 May Joshua
 McBride Leonard A
 Mconlogue Michael
 Mcconnell Whitney
 Mccook Byron A
 Mcdewitt William
 Mcgrath Anne
 McIntee Chris
 Mckenna Maura
 Mcquirns Evan
 Mchshane Matthew T
 Mctyre Christopher
 Meskin Sheila V
 Meza Vincent
 Midler Neil
 Miller Isaac J
 Miller Rose
 Mitchell Ernest
 Mitchell Joseph S III
 Mitchell Paul
 Monreil Robert
 Morris James
 Morrow Adam
 Muller Dan, Danielle
 Munz Helen G, John W
 Murphy John J
 Napier Thomas T Jr
 Napolitano Natalie
 Natkiel Daniel
 Newhouse Samuel
 Nguyen Doan & Tommy Tuan Vu
 Nicholas Castagna
 Nichols Rich
 Nidhi Kotak
 Nissley Fredrick P
 Noda Michael T
 North Philadelphia H S
 Notzold Norma L
 Obrien Kathryn
 Odonnell Daniel
 Oruganti Venkata
 Osisek Joseph
 Ostrom Tyler
 Otoole
 Overton Jenna R
 Panaro Joe
 Paul Bros Auto Body
 Peck Bonnie A Est
 Peters Jennifer
 Philadelphia Adaptive Rowing
 Philadelphia Corporatoin
 Philadelphia Housing Auth
 Philadelphia Indemnity Ins
 Philadelphia Mlk Jr
 Philadelphia Nursing Home
 Philadelphia Probate Help
 Philiphs Susan
 Pittie of Love Anaimal Rescue
 Poplar Pharmacy Inc
 Poppleton Michael
 Porrini Thomas C
 Profit Tairi
 Project Home
 Pure Good LLC
 Pyrtko Iwan
 Quinn & Stafford
 Quinn William J III
 Rahbar Uchal and Delaney
 Ram Nand MD PhD
 Ramirez Luz
 Rao Shashank M
 Reilly Jennifer
 Reinbold Gregory R
 Resnick Development Co
 Reyes Carlos
 Richardson R Allen
 Ridley Geraldine
 Robbins Lauren
 Robertson John
 Robinson Debra
 Rose Jeraldine
 Rosenberg Gordon W
 Ross Christopher, Nicole
 Rozok Stefan
 Rule Elizabeth
 Rumbold Ronald
 Rutenberg Carole
 Rybread Inc
 Samilson James

Sammon Joshua
 Sanford Stewart
 Saravitz Schae
 Sawan Ali
 Schaefer Violet D
 School Dist of Phila
 School Distirt of Phila
 Schroeder Erik
 Schuster Marianne
 Schwartz Walter
 Scott Martin
 Scroggins Garland W
 Sdp Fy08 90 Erate Frn
 Seabury Robert
 Seave Paul, Ava
 Segal Theodore C
 Serefeas Theodora, Anna
 Shah Meghna
 Sharkey Mary A
 Sharma Sangita
 Shay Mary
 Shikunov Glen
 Shippen House Condo
 Sidari Amanda
 Silver Brad
 Skanska
 Slaughter Gregory H
 Smith Centz Sarah
 Smith Marjorie
 Snow Jessica
 Snyder Joshua
 So Richard
 Society of Hospital Med
 Society of Ob Gyn Hosp
 Spring Garden Housing
 Spring Garden Towers
 Stephens Mercedes
 Stone Joyce B
 Stover Jami R
 Strunk Andrew
 Stull I Lp
 Sungard McGraw Hill
 Swan Lisa M
 Swartz Cy
 Tague Danielle
 Talimdzioski Blagoja
 Tate Louise B
 Taurus LLC
 Thomas Garry
 Thomson Charles F
 Timbers Lois E
 Toidez Tamara V
 Tomich Matthew J
 Vanguard
 Vasarri Stefania
 Vasoncelos Paola
 Vileikis John
 Volpeberinger Nancy
 Wade Paul
 Waldon Rosabell
 Walton Thomas
 Weinstein Jack
 Welsh Brian
 West Jeffrey F, Susan C
 West Girard Community Council
 West William
 Williams Arthur
 Wilson Christine
 Wilson Joyce
 Wood Jessica
 Xie Weichen
 Xu Jing
 Young Anthony
 Young Charles A, James E
 Young Robert F
 Yunes Henry Atallah
 Zagzoog Nahla A
 Zhang Mengqi
 Zhang Yunfei
 Zimatore Alexandra, Joseph
 Zinni Carolyn
 Zumwalt Matthew T

19131
 52nd Street Pharmacy
 Adams Arthurree V
 Adams Clifton B
 Adams Lillian M
 Alabbas Ashwaq, Hamad
 Alawami Ali S
 Alawami Mohammed J
 Albert Lewis M
 Alexander Tyriek
 Alfi Hisham
 Alghaith Ghaith
 Albobail Naif
 Ali Aasim
 Allen Sandra
 Almuthibi Sami Hassan, Fatimah H
 Alsaawi Mohammed
 Alsayegh Naser
 Alshmrani Wesam

Alston Conchetta
 Alston Kia
 Altuwajri Khaled S
 Alumnae Assoc of Phila
 Ambani Zainab A
 Americredit Fin Svcs
 Anderson Cynthia Est
 Anderson Deborah G
 Anthony James R
 Anwar Zafar
 Armour Frederick
 Armstrong Walter O
 Artis Robert E
 Artis Shawn W
 Ashex Inc
 Aston Mark
 Aubry Amanda
 Augustus Taray
 Ayo Hudson
 Bacai Edgar W
 Bacik Bradley
 Baczor Walter P
 Bagwell Daisy V
 Bai Yu
 Bailey Lois Est
 Ballentine Ozell
 Banks George
 Barclay Bryan
 Barr Oliver M
 Bashir Mohammad
 Bazemore Rhodine C
 Beauford Darrell
 Belavina Natalia
 Bell Alicia
 Bell Samuel D
 Belmont Center for Comp
 Benham Rudy
 Bhagan Salome
 Bighum Robert
 Black Curtis
 Blackmon Nadiyah
 Boakye Samuel
 Boardman Jeanne M
 Bolt Myrna G Est
 Bostic Tanya
 Bouldin Elizabeth
 Boyd Barbara J
 Bradley Etta H
 Bradley Jones
 Branhan Norris C
 Brathwaite Malcolm
 Bright Darryl
 Brown Charles W, Elyhon A
 Brown David W
 Brown Erma J
 Brown George
 Brown Jacqueline
 Brown Jean S
 Brown Margaret C
 Brown Marian
 Brown Marie
 Brown Shirley
 Bruce Frankie
 Brunner Elena
 Bryant Michael
 Burton Jeremy
 Bushonga Amin
 Cahee Florence K
 Caldwell Kenneth Marcus
 Callaghan Dennis R
 Camaratta Geraldine A
 Campbell Shelby
 Campell Renee
 Cardwell Julia
 Carrington Kevin
 Carter Ataa
 Carter Benjamin B III
 Carter Denise M
 Carter Tracey
 Cathell Lashonda
 Chen Jia
 Chiu Pochun
 Christensen Carl R
 Christopher Christopher
 Clark David J
 Clark Kalvin
 Clarke Dana P
 Clarke Winston
 Clay David
 Colbertmitchell Dajanee
 Collins Nicole E
 Colon Lizamarie
 Community Council for Men
 Coney Roscoe R
 Cook Rasheeda N
 Copeland Eartha L
 Copeland Evelyn
 Corley John
 Cottman Maurice
 Cotton Gregory
 Coulter Jane E
 Couser Tyanna S
 Crawley Sterling
 Creary Lorie
 Crowell Sylvester
 Cullum Daisy L Est
 Currie Theodore R
 Curtis Owens
 Custus Helena Spring, Jason
 Dandridge Alphonso, Keith
 Dandridge Shafi E
 Darby Elsie
 Davis Alice
 Davis Danyel
 Davis Eugene A
 Davis Malachi
 Day Aliyah
 Dayton Michael
 Deng Zhe
 Denmark Shaliah
 Devaul Bruce C
 Dillard Roberta
 Diltz Mark
 Ding Ruoyu
 Dixon Ashley L
 Dolisca Thaina
 Dolores E Phatts Revoc
 Dorfman Philip
 Dou Mildred
 Douglas James M
 Downes Deborah N
 Drummond Gloria A
 Du Xinyi
 Dupreeekpaji Amina
 Dwyerclair Hyacinth E
 Eagle Eye Security
 Earls Louis C, Sylvia
 Edeh Nwamaka
 Edward Robinson
 Edwards Samuel Heirs
 Ekwerike O Denis
 Elfenbein Sally E
 Elmekki Aisha
 Ent R Net Pa
 Eppley Oscar C
 Esner Steven A
 Fairbanks Asia D
 Farber Carolee
 Feldman Edwin Dale
 Fisher Marjorie J
 Flax Michael
 Fleming Dolores
 Fletcher Larry J
 Floyd Rosalee
 Ford Elsie
 Foster Allen W
 Fox Adrienne L
 Frederick Jamal
 Friends of the Japanese House
 Frisby Samuel
 Fullerton Leo P
 Gadson Shirley L
 Gallops Barbara J
 Gardner Stevie L
 Garrett Sean
 Garrick Adia B, Iza C
 Garvin Bernice
 Garwhedeh Richard
 Gates Ernest
 Gebhardt Julian
 Geiger Samir
 Gentles Karen
 Ghee Lana J Est
 Gilfillian Basil
 Glick Rose
 Glimp Kevin
 Global Leadership Academy
 Goines Arnold
 Goldberg Anita H Est
 Goldinger Leopold, Ami
 Gordon Donald B
 Gou Bin
 Graham Clyde
 Graham Dolores
 Granger Myrtle, Harry
 Grant Roosevelt
 Gray John W
 Green Danielle
 Green Florence
 Green Izhea
 Greene Blair P
 Greene Raymond
 Gregory Brian V
 Gregory Lizzie
 Grobes Damien
 Guan Feifan
 Gunter Paul W
 Guo Hongru
 Hagans Shateama
 Hairstonmack David
 Hall Albernie
 Hall Saleem H
 Hall Sarah E
 Hamilton Robin
 Hampton Richard H
 Hannigan Patrick J
 Hao Yue
 Harden Ida
 Hardy Michael
 Harris Adrian G
 Harris Edward
 Harris Ida
 Harris Peggy
 Harris Shari
 Harris Tyrone
 Harrison Jameil
 Harrison Syreeta
 Hatcher Joseph
 Hawkins William
 Heaton Jeffrey
 Heavenly Hall Preserve
 Heller Frances S
 Heller Jessica L
 Help Philadelphia I Assoc
 Henderson Kahliljah
 Hennessey Jeffrey
 Henry Aubrey
 Herring Paige
 Hickman Clifton Est
 Hickman James N
 Hill Dorethea G
 Hill James
 Hill Janice
 Hill Quinton W
 Hill Shequira
 Hindnavis Vindhya
 Hogue Dora M
 Holder Ariana N
 Holly Joan
 Holmes Darrell
 Hope Wilton D
 Hopkins Nelson Henry
 Hopson Roslyn
 Horton Charles W Jr
 Howard Alfred
 Howard Edwina E
 Howie Robert L
 Huang Shi Bin
 Huang Wenyu
 Hutchinson George
 Ibrahim Semir N
 Irvin Nicole M
 Jackson Frances W, Robert
 Jackson Doris
 Jackson Marvin
 Jackson Morris J
 Jacobs Kathleen S
 Jama Darik
 James Emma
 James Thomas
 Jayachandran Prashanth
 Jean Louis Gerard
 Jefferson Genevieve
 Jennings Lucille
 Johnny Horne
 Johnson Clifford
 Johnson Colin S
 Johnson Hakim H
 Johnson John
 Johnson Mamie
 Johnson Rushell
 Johnson Sharon V
 Johnson Yvonne S
 Jones Amanda M
 Jones Frank
 Jones Josephine M
 Jones Kimberly Carrie
 Jones Thomas J
 Jordan Cheryl D
 Joseph Arnold
 June Benjamin A
 Kappa Sigma Phi
 Katra Jeff
 Keal Darnell
 Kearsley Rehabilitation
 Keitt Sylvia
 Kellum Henry L
 Keshgegian Richard
 Khrabrova Anna
 Kimbrow Carrie E
 King Carla
 King Malika R
 Kirshner John E
 Kirven Alfonso
 Klapholz Max Charles
 Klein Russell
 Kolade Luqman
 Koodelitch Michael
 Kotte Srinivas
 Lamar Kenneth
 Lavy Brian
 Lawton Aaron
 Leatherbee Tabitha
 Leo Randall
 Lessick Phillip I
 Lett Lorraine
 Lewis Delphine S, Danette
 Lewis Christopher
 Lewis Joseph B
 Lewis Rasool
 Lewis Willie
 Lewis Yolanda M
 Li Chih Y
 Li Ming Yuan
 Li Sha
 Li Yixuan
 Li Zhan
 Liles Frank
 Liu Dennis
 Liu Ying
 Liu Yuheng
 Londer Esther
 Lowerybrown Vanessa
 Lu Bin
 Luisany Unisex Beauty Salon
 Macfarland William A
 Mack Taheem M
 Mahoney Stephen
 Mammings George
 Markowitz Frances J
 Martin Beverly B
 Mayfield Eva M
 Mcallister Yulanda
 Mcclarin Dion Est
 Mcclennahan Nancy
 Mccollum William
 Mcdaniel Marie
 Mcdowell Audrey
 Mcelvaine Abby
 Mckoy Chante N
 Mckoy Tamika
 Menglen Tai
 Merceur Courtney
 Mercurio Leon D Est
 Meyers Jane
 Miao Zhenpeng
 Mikell Emmett J
 Miller Sylvia E
 Millsip Ashley Cortina
 Milsztein Anita, Leon
 Mintys Market
 Mitchell Larry
 Mitchell Roderick R, Jill L
 Mobley Clifford Jr
 Mobley Patricia
 Mojica Carmen D
 Montgomery Phyllis
 Moore Krystle
 Moore Leonard
 Moore Marrae
 Muhammad Khallid
 Mullings Dave
 Murrell Manon M
 Myers Gladys
 Natson Thelma
 Nealous Alberta
 Nedab Mary M
 New Era Society
 Newton Olga S
 Nicks Evelyn
 Norris David E
 Okon Emmanuel
 Oler Maria
 Outlaw Thayer S
 Owens Phillip R
 Palmer Donna
 Palmer Tanya L
 Pan Junhui
 Park Plaza Condo
 Park Tower Apts
 Parkside Preservation I
 Pate Fannie
 Patterson Lamar
 Pearce Hazel
 Pearson Urshell
 Peco Energy
 Peirce Phelps Inc
 Peltz Joseph E, Mildred
 Perretta Beth
 Peterkin Stephanie
 Peterkin Thomas
 Pettaway Latasha
 Peurifoy Denise
 Phatts Dolores E
 Philadelphia Cod Customer
 Phillips Mae
 Pichardo Gerardo
 Pickering Linda A
 Pierce Vonetta C
 Pierrecanal Merlyne
 Piner Blanche
 Pointer Ivan D
 Ponder Drenae
 Powell Rose
 Presidential City Apart
 Pressley Joseph
 Price Eleanor S
 Pridden Emily Ms

Privette Valerie A
 Pro Auto Body
 Prohealth Care Assoc
 Pruitt Gene F
 Quality Health Care Group
 Quartman Stanley
 Rabab Alqutayfi
 Ramamoorthy Kanishka
 Reavis Mrs
 Redden Theresa
 Reddick William J
 Reed Brett D
 Reese Jeffrey
 Reeves Est Darryl
 Renita N
 Revell Verna
 Rhinehart James C
 Richards Evelyn
 Richardson Mikal
 Richardson Tamlin
 Rivers Cynthia A
 Rivers David II
 Roberts Kathy Ann
 Robinson Lawrence
 Robinson Leonard, Margaret
 Robinson Marie
 Robinson Mildred
 Robinson Miya J
 Robinson Richard
 Rodrigues Debora
 Rodriguez Diedre
 Rogers Marvin
 Roosa Doris S
 Rosen Jean N Est
 Ross Linda
 Royster Autumn
 Rozen Shaul
 Rudley Lloyd D Est
 Ruley Mitchell
 Saeeds Shatha A
 Saint Josephs University
 Salvation Army Ivy Residence
 Saman Juan C
 Sammons Joseph Est
 Samuelsen Britney
 Sanders James
 Santana Pedro
 Satchell Eric
 Saxon Ella
 Schoolfield Fannie M
 Schubert Kristen
 Scott Estate Beatrice, William
 Scott Gp Est
 Scott Gwendolyn V Est
 Scott Rose
 Selormey Aku
 Shah Hasin
 Shanita Harris & Paul Bros
 Shannon Anna L
 Shannon Sydney Jr
 Sharon Jenkins
 Sharpewilkins Salivia T
 Shatima Coleman
 Shavers Thomas E
 Shaw Melonease
 Shelton Geraldine
 Shen Haopeng
 Shen Yanwen
 Shivers India P
 Short Dawn M
 Sigma Pi
 Sigovich Eric
 Simons Debra
 Simpkins Leonard W
 Sims Ayisha
 Sims Deltrice
 Singleton Alice Est
 Sir Plus Furniture
 Smalley Michael
 Smith Catherine
 Smith Christopher
 Smith Karen
 Smith Medical Pc
 Smith Patricia
 Smith Ruth
 Snowden Susie
 Solms Jacob
 Sommers Ruth Est
 Souna Laila
 Squire Eliza R
 St Josephs College
 St Josephs Univ
 Stancil James
 Stanley Ivan R
 Starkey Anthony
 Stokes Brenda
 Stokes Douglas M
 Sturdivin Bessie Est, Bessie V
 Subramanian Srinivas
 Susberry Linda S
 Sydnor Gilbert
 Sykes Cortney

Sylvain Sabine K
 Sylvester Joddi
 Sysko Steve
 T Singletary
 Tait C Ridge
 Talley Charles, Kara A
 Tao Jin
 Tate Shanerha
 Taylor Darryl
 Taylor Robert Est, Robert J
 Terry Michelle R
 Tharrington Jacqueline
 Thomas Willie C, Iris H
 Thomas Brenda L
 Thompson Andrew
 Thompson Andrew Est
 Thompson Kasheem N
 Thompson Khari
 Thompson Roylie
 Thornton Gregory E
 Thornton Sonny
 Tillery Margaret
 Timari Christopher
 Todd Michele E
 Tolbert Vergis
 Trotty Yamina I
 Tucker Max
 Uzzell William
 Venditti Melissa
 Verlin Josh Michael
 Vitak Joseph T
 Voorhees Melina
 W Clarena I
 Waddel Shirley
 Wagner Jessica
 Walker Donna
 Walker Qwanda
 Walker Sylvester L
 Wallace Douglas
 Wallace Esther
 Wallace John
 Walton Robert
 Wang Rui
 Wang Yang
 Wang Zicong
 Warren Vera M
 Warring Richard
 Washington Morris J
 Washington Samirah
 Watford Janice
 Wells Denise
 Wen Wen
 West Philly Chiropractic
 Whalen Thomas
 Whetts Mary S
 White Anita R
 Whitney Estelle H
 Wilkins Richard
 Williams Edward
 Williams James D
 Williams Morae
 Williams Pamalia Est
 Williams Reina
 Williams Shanta
 Williams Terrence
 Williams Theresa C
 Williams Thomas
 Williams Warren Est, Warren R
 Willoughby Harvey L
 Wilson Mildred H
 Winfield Marlene L
 Wittsgreen Esther M
 Womans Health Care Svcs
 Wong Paul A Sr
 Wood Geraldine, Clarence
 Woodard Angela
 Woodson William L Est
 Wrdswrth Academy
 Wright Beatrice F
 Wright Lawrence Est
 Wright Rosetta
 Wright Wallace E
 Wu Yuhao
 Wyatt Rysheema Janielle
 Wynnfield Amoco Bp
 Xinzhi Zhang
 Xu Ziwei
 Yang Anthony
 Yang Wu Zheng
 Yes Furniture Outlet
 Young Daniel E
 Young Ophelia O
 Zhang Muyan
 Zheng Yanbin
 Zheng Yi
 Zimmerman Kreema D
 Zito Michael
 Zopi Emmanuel

19132

7 Days 7 Ways Investments
 Ackerman Luella V
 Adamson John
 Adjapong Oset Yeboah
 Alexander Effie L
 Allen Bruce
 Allen Rakim
 Allen Vivian
 Arain Sandeep N
 Ashford Maggie
 Avery Brandi
 Bah Ahmad S
 Bah Mohammed
 Bah Salimatu
 Bankhead Charles
 Banks Mary L
 Barrett Alan M Jr
 Barron Renee J
 Baylock Anthony
 Bell Regina
 Bell Virginia F
 Bellman Ludie
 Bishop Jermaine
 Bond Deatria L, Gloria
 Bond Lillian
 Bond Naomi
 Booker Aaron P
 Bowen Eldridge W
 Braxton Ericka
 Bray Barbara A
 Briscoe Ida Mae
 Brodie Marcella O, Michell, Maurice
 Brown Dominique
 Brown Dorothy
 Brown Evelyn
 Brown Katreen A
 Brown Kwania
 Brown Staisey
 Brown Twayne M
 Brown Tyrone
 Brown Vanessa
 Buchanan John A
 Budd Coleman
 Bullock Keanna
 Burgess Ethel L
 Butler Mary
 Butterfiel Tiffany
 Campbell Rosa
 Canty Charles
 Carlo Florence
 Cartagena Johnny
 Cavanagh Cierra
 Childs Josephine H
 Chillano Elizabeth
 Choice Sharon A
 Church Anna
 Clayton Laverne
 Cobia Virginia L
 Collins Dorothy
 Collins Freddie H
 Conwell Pernell
 Cooper Rosalie
 Corbett Cora
 Cureton Regina Marie, Alfonia D
 Dais Christopher
 Dally Roslyn
 Davis Ernestine, George
 Davis Allene
 Davis Donald
 Davis Ernestine
 Davis Henry
 Davis Irvin
 Davis Lisa M
 Davis Valerie
 Degrazio Garrett
 Delfish Albert
 Deliverance Evangelistic Asso
 Deloatch Lester
 Dickerson Archie
 Dixon Charles
 Dixon Richard
 Drane George J Est
 Drewery Mattie H
 Ebron David
 Edwards Breyona
 Elizabeth Oree
 Eure Cynthia
 Evans Kamau H
 Ezekiel Wilds
 Ezell Thomas
 Felder Earline
 Felder Tasha
 Fields Eric G
 Fields Sakinah N
 Figueroa Ellen R
 Flake Roberta
 Fleming Lorene
 Fleming Shekia
 Fletcher Deborah L
 Ford Brett V
 Ford Minnie

Franks Mable
 Frazier Lillie M
 Friday Lloyd
 Gamble John
 Gardner Shirley
 Garnett Louise
 Gateway One Lending
 Genrette Brenda
 Gladson Allan
 Glover Aisha
 Gordon Darlene I
 Governor Azalea M Est
 Graham Anna
 Grant Gladys
 Gray Brian
 Green Frederick A
 Green Sheila W
 Greene Howard L
 Griffin Badiah
 Gross Dorothy, C M
 Gulati Rajpreet K
 Guretskie Susanna
 Guyton Antoine
 Haiderqureshi Shan
 Hall Jimmie
 Hamilton Eva
 Hammil Kyree
 Hankerson Booker T
 Harmon Maxine
 Harold Latoya
 Harris Betty Ann
 Harris Hattie E
 Harris Quintessa
 Hatchell Earl R
 Hayes Patricia A
 Heard Brenda
 Henderson Alijah
 Hester Johnnie L
 Hill John
 Hill Leroy III
 Hines Dwayne
 Hines Fredrick
 Hockaday Dorothy
 Hunt Catherine E
 Hunter Lucille L
 Ieshia White
 Isley Tonya
 Jackson Hattie
 Jackson Reuben
 James Joanne
 James Quadir
 Jeakins Grace
 Jennings William A
 Jernigan Eleanor
 Jinsim Yoon
 Johnson Archima
 Johnson Bernard
 Johnson Charletta N
 Johnson Delores
 Johnson Kathleen
 Johnson Mallory V
 Johnson Paula B
 Jones Donna
 Jones Jennifer
 Jones Robert
 Jones Sonya S
 Jordan Keita R
 Just Here II LLC
 Kearshe Shirley
 Kelly Leslie
 Keystone Grand Lodge
 Kimbrough Patricia A
 Kirkland Harold
 Knight Ronald
 Knight Stoffon
 Kod Properties LLC
 Lacy Herbert
 Lamar Pearlina
 Larry C Mccrae Inc
 Lawre Geraldine
 Lawson Taylor
 Leach Paul
 Lee Nancy
 Leonard Verneda
 Lewis Nasir
 Lewis Raymond L Est
 Lin Tom Tongho
 Lockhart Rachel Est, George E
 London Leroy
 Lonesome Stephanie
 Long Win
 Lonnie Hill
 Louden Barnel
 Luckers David
 Lunn Christopher
 Lutgens Brian
 Major Willie Est, Willie C
 Mannix Ian
 Marianne Garrett
 Matthews Wilhelmina
 Mcbride Esther
 Mcbride Lamar

Mcbride Lillian D
 Mccain Walter T
 Mccord James
 Mcoy Gary J
 Mcdermott Vincent
 Medonald Courtney L
 Mcewen Richard D
 Memenamin Anna T
 Mearas Bruce
 Meggett Theresa A
 Merriweather Dahmere
 Mitchell Juanita
 Monterey Andrew J
 Montgomery David
 Montgomery Latoya
 Moody Joseph
 Moon Willie
 Moore Ikeem
 Moore Karen
 Morgan Brockers
 Morris Harriet
 Mouzon Laverne
 Mullins-Lewis Asia
 Narmner Nishi-Naka
 Neal Linda
 Nedab James L
 Nelson Charles L
 Nelson James F
 Nesbit Anthony
 Newkirk Thelma
 Nicholson Ailene Est
 Norman Larry
 Norman Ralph
 Overstock Com Gtms
 Palmer Frankie
 Palmer Rufus E
 Pamela Food Market I
 Parker Minnie
 Patterson Joshua
 Pearl Leon M
 Pep Boys Auto
 Pep Boys Mannymoe and Jack
 Pep Boys Str 0768
 Peterkin Frank
 Pettigrew Edward J
 Phillips Ignatius, Mary
 Piner Rosalee
 Pitchford Lawrence
 Pittman Ruth
 Pope Kyree A
 Porter Margaret
 Porterfield Sonya R
 Ports Phillip
 Pouncy Florence
 Presley Nadira
 Pressley Ernest
 Price Felicia
 Price Jackson
 Pryor Alberta, Kim Y
 Pryor Denzel A
 Quinones Ruben
 Ralph Norman Est
 Ramos Silvino
 Ramsey Betty
 Raynor Annie L
 Reavis Marqese
 Redden Dorothy M
 Reed John T III
 Regusters Keisha L
 Richardson Calvin
 Richardson Ida
 Richardson Janine C
 Robinson Anna
 Robinson Bernice G, Ralph F
 Robinson Clinton
 Robinson Maria
 Robinson Michael
 Robinson Ralph
 Rogers Anthony
 Rogers Lawson
 Roie Bertha
 Rouse Qadira I
 Rowley Fanesse M
 Royster Eugene Jr Est
 Ryals James
 Sally Paul
 Sample Annabell Est
 Sanders Freddie
 Sanders Hill Sabrina M
 Sarwar Nicole
 Saulters Latoya D
 Savage Patricia
 Schell Robert
 Schmalz Jane Est
 Scott Calvin
 Scott Shirley
 Serrano Osvaldo
 Shanti Group
 Simmons Jack
 Simms Joshua
 Singleton Richard
 Sinkler Samuel

Smallwood Nicole
 Smart Investments Kg
 Smith Amari L
 Smith Annie
 Smith Arether
 Smith Emma
 Sobriety Through Out Patient
 Solis Christopher A
 Steadman Paulette
 Stevenson Rayvo Est
 Stokes Ruth
 Stone Doris J
 Strawberry Development
 Strittmatter Crystal
 Summerville Robert
 Sweet Marquisha
 Swornspivey Rose
 Tackle Mfg Co Penn Fish
 Taliaferro Clifford
 Tarrellnedab Dorothy B
 Tate Ida
 Taveras Jimmy I
 Taylor Bernice A, Leroy B
 Taylor James
 Telrose Corporation
 Terrell Burke
 Terry A
 Terry Jamir
 Tervalon Kenneth
 Thomas Y J
 Thompson Marc
 Thompson Ruth Ann
 Thorpe Christine L
 Thrones Yvonne B
 Tillery Charles
 Tin Knockers LLC
 Tobin Virginia C
 Torres Torres Esmeralda
 Townsend Jerome
 Trachurburg Milton
 Turner John
 Turner Lasheka
 Tyrellgriffin Glenn
 Uni Med Ambulance Inc
 Vann Lennon
 Wade Alfred L
 Waldon Dorothy T
 Waldon Rosabell
 Wallace Larry E
 Wallace Maryann
 Watson Gingeree Est, Clarence
 Watson Coretta E Est
 Wayne Blessingame
 Webb Bruce
 Wesley Frances
 Whitaker Rhonda M
 White Henry
 White Kevin
 William Nancy
 William Rose
 Williams Barbara J
 Williams Dana
 Williams Jasmine
 Williams Kevin
 Williams Michelle
 Williams Myron
 Williams Russell Sr
 Williams Sean
 Williams Shirley M Est
 Williams Vetheresa
 Willis Bernard
 Wilson Shawn A
 Withers Koy L
 Woodard Agnes
 Wrenn Kathy
 Wright Carlton J
 Wright Robert W
 Wynder Tayon M
 Young Alice
 Young Louise M
 Young Sharee

19133

Alejandro Luis
 Alexander Louis
 Allen Charlene T
 Allen Horace
 Allen Rosalyn R
 Baker Leslie C Est
 Barker Tasha
 Barks Gerald
 Barnett Mary
 Benitez Ramon I
 Benjamin Catalina
 Bentley Deborah
 Berkeley Chenai
 Betsill Daryll
 Bey Rasheed
 Billups Albertina
 Blakeny Vivian Estelle
 Bloom Crystal
 Bonilla Alejandrin

Bright Lloyd M
 Brown Nicole T
 Brown Nyara
 Caesar Eugene Alexander
 Campo Isabel M
 Campos Jose Luis
 Caraballo Wanda I
 Castrosoto Sol
 Cintron Mariano C
 Collazo Yamilka Y
 Colon Daniel
 Colon Nestor
 Comhar Inc
 Copper Leroy T
 Cortez Carmen
 Coudon Bernadette M
 Cozen Oconnor
 Crawford Steven A
 Cruz Antonio
 Cruz George L
 Cunningham Tawanna C
 Cunningham Willie
 Damianicolon Kassandra
 Davis Felicia M
 Davis Temple Community Dev
 Deal Bryant L
 Delamota Jennifer
 Delgado Jessica
 Diaz Dante
 Diaz Dante M
 Dickter Henry
 Doel Cosme
 Echevarria Jose W
 Edith Mini Market Corp
 Erro Roger
 Feiz Elberta
 Felix Hector
 Ferguson Lester
 Figueroa Christian
 Figueroa Daniela
 Fleming Monque C
 Foley Loretta A
 Fontanez Luis
 Frazier Ethel
 Fuentes Luz
 Fullman Faye R
 Gallo John
 Geishei Mary A
 George Leroy
 Giles Irene
 Gitta Thomas P
 Gola Josphine
 Gooden Daria
 Goodman Johnnie L
 Gould Vincent W
 Guimaras Inc Guerrero
 H R Food Distributor Inc
 Hallman Kareem
 Halstead Edna
 Hammer Eva
 Harley Georgeanna
 Harris James D
 Harris John
 Hartranft Community Corp
 Hawkins Sharhonda
 Helbig Marie
 Herbert Laverne
 Hernandez Bernaliz
 Hill Tyshay
 Hoque Mohammed N
 Howard Conah Jr
 Hull Mary
 Hunter James F
 Itts Loretta
 Jackson Bishop
 Jackson James
 James Matthew
 John Media LLC
 Jones Minor Brittany E
 Keels Fletcher G
 Kelly Annabelle
 Lawson Michael K, Patricia
 Lbogger
 Lesniewski Chris
 Lewis Della
 Li Baoguan
 Little Evlyn
 Lopez Carmen C, Ricky
 Lopez Louie
 Lowery Beatrice G
 Lugardo Adalberto
 Lugo Jacqueline B
 Lunsford Richard
 Luznova Med & Day Spa
 Lyons Mia M
 Maisonet Jamil
 Manuel Luis
 Marcia Moran
 Markham Billie
 Marti Giovanni Seth, Jose A
 Martin Esther Queen
 Martinezmiranda German

Matos Abigail
 Maurice Coates
 Mcconnell Regina Est
 Meecham Evelyn
 Melendez Maria
 Melendez Ruben J
 Melendez Shannon
 Michael Dillard
 Millersmith Alexis M
 Minor Alfie K
 Moc Dung
 Molina Maria
 Molinagonzalez Luis Rafael
 Montanez Laura
 Montanezsantiago Diana
 Montano Melvin
 Moody Tashina
 Moore Florence Est
 Moote Lucious
 Morillo Yrcania M
 Moscoso Rosa Yris
 Nathaniel Patricia
 Navarro Noemi
 Nazario Anthony B
 Nazario Borges Viviette
 Nesbitt Linda S
 Nieves Joshua
 Nieves Maria Teresa
 Norris Kevin L
 Nunezrosario Pedro Pablo
 Ortiz Raul
 Pagan Delillah
 Peralta Bello Clarissa
 Perez Ana S
 Perez Elsa
 Perez Jose
 Perez Tony Perez Jr
 Phila Rubber Stamp Co
 Philadelphia Pharmacy
 Phillips Eric
 Pitt Raymond L
 Presley Lynn
 Price Sophie
 Quinonez Raul M
 Rai Lachi
 Ramirez Arlene
 Ramon Chueder
 Ramos Pedro
 Razos Grocery
 Richardson Janine
 Rivera Donna
 Rivera Sandra
 Roberts Leila M
 Rodriguez Aurelio
 Rodriguez Enrique
 Rodriguez Miguel
 Rodriguez Nancy M
 Rodriguez Samuel
 Rodriguez Socorro
 Roman Esteban
 Rondon Rosanny
 Rosa Desaron Iglesia Pentecostal
 Rosado Alberto
 Rosario Judy M
 Salamon Joseph
 Sanchez Sandra Esther
 Santiago Adrian
 Santiago Virginia
 Schuler Agnes
 Selgado Alberto
 Serrano Jose M
 Shaw Jessie
 Sheneka T Solomon
 Sheppard Alfonso, Eric
 Sianis Towing
 Sims Virginia
 Small George
 Smith George J
 Smith Joanna
 Solano Pablo Arturo
 Soto Frank
 Soto Maria E
 Stone Josephine
 Swindell Rosa
 Tamayo Daniel
 Taylor Nahkeema
 Thompson Ulysses
 Timbers Akim
 Tomoney Steven
 Torrence Mack Walter
 Torres Ava
 Torres Edwin
 Torres Gregoria P
 Torres Heriberto P
 Torres Jasmine
 Torres Kisha
 Torres Luis X
 Torresvelazquez Julie Ruby
 Tynes Towanda L, Margaret
 Vasquez Miguel A
 Vazquez Elio
 Vazquez Maria

Vernon Andrea
 Village of Arts and Huma
 Walker Reginald E
 Walker Tomeir J
 White David
 Wiley Amber
 Wilson Merla F
 Williams Janice
 Yorkman Marshal
 Zagarra Efrain
 Zarzuela Michael

19134

2101 Allegheny Assoc
 A1 Status
 Abramson Medical Assoc
 Acevedo Jose F
 Acosta Eudys L
 Addison Carlton
 Aird Tlene
 Airey John J
 Alexander Dennis
 Alfonso Michael J
 Ali Ossman
 Allegheny Dental 1
 Allen Rochelle A
 Almodovar Rosa
 Alvarado Erick
 Amigos Pharmacy
 Anderson Kayne
 Apex Molded Products
 Apparel Machinery & Supply
 Apple Pharmacy
 Armstrong Helen
 Arroya Angel
 Atlantic Adjustment Co
 Baez Damaris Santiago
 Baez Rosario
 Bairunas Helen T
 Bakkur Nizar
 Balla Silvana
 Barnett Mary
 Barogomez Jorge
 Bates Helen M
 Bel Hoa Enterprises
 Belcher Dakota
 Bender Mildred A
 Bennett Megan A
 Berdecia Adriana L
 Bernstein David
 Bh Apartments LLC
 Billbrough Robert
 Bond Tesha
 Bonet Jeneida
 Bonk Bcb
 Bosques Anita
 Boyle Marlene
 Breslin Patrick
 Brooks Iesha M
 Brooksblending Eric
 Brown Joseph E
 Brownlee Prince
 Brownlee Sherrie
 Bucher Samantha
 Bunting Brandon
 Burns Kevin
 Burns Ralph S
 Bustard Florence
 Butler Belinda Y
 Buxton Tahitia M
 Bvp Management Inc
 Caldwell Sherri
 Calhoun Joseph III, Mildred
 Campbell Ada
 Capra Frank X
 Carmona Marilyn
 Cartagena William
 Casino Gerald, Joan
 Caterino Thomas J
 Cebulak Jan
 Cenlar Federal Savings Bank
 Centro Automotriz Los Patriotas
 Century 21 Advantage Gold
 Cepeda Carlos
 Charleston Brandon
 Chavez Daniel
 Chomen Diane
 Cigler Michael
 Coe Edward
 Colburn Donald W
 Collins Isabel M
 Collins Martha M
 Collins Sean
 Colon Aida I
 Colon Jehovani
 Colon Joshua
 Colon Leopoldo
 Colon Marta
 Colon Miguel A
 Conway John M
 Cook Beth Ann
 Cortez Marangelly

Cotten Mary
 Crimney Richard J
 Crissman Doug C
 Crusha Josephine
 Crutchfield Khaliyl
 Crystal Boyd
 Cuadrado Cruz
 Cuffee Renee
 Cutler Howard J
 D Street Studio S LLC
 Dalen Charles
 Datil Isabel
 Day Eleanor
 De Jesus Armely
 De Jesus Zoe
 Dejesus Jenyfer Lee
 Dejesus Rosita
 Dejesussantiago Jorge
 Delgado David
 Deloretto Nicholas
 Dempsey Andrea
 Diaz Carmen
 Diaz Carmen J
 Diaz Fernando
 Diaz Zuleica M
 Diorio Michael D
 Direct Auto
 Disalvo Carol R
 Disla Alba
 Dombrowski Hedwig
 Donnelly Nelly
 Dougherty Kevin
 Dziegiel Stanislaw
 Easyfine Asia
 Edward Coe Est
 Edwards Thomas J
 Egan Robert T
 Elrod Shirley A
 Enders Emily M
 Enriquez Santos
 Epic Information Solutions
 Epstein Janice
 Estable Delia
 Faenza Robert
 Fagan Kathleen
 Family of Janet Mcgady
 Fares Gerard J
 Farrington Joanne
 Faust Agnes E Est, Albert J
 Faust Agnes J, Denise
 Feliciano Zulma Est
 Fennimore Anthony Daniel
 Ferguson Agnes E
 Ferguson Agnes M
 Fernandez Edwin
 Ferreira Alfredo
 Flanagan John
 Fletcher John W, Marie
 Fob Music Publishin
 Frazier Paulette M
 Freeman Lt Charles
 Friedman Shoes Inc
 Fulk John R
 Gallagher Agnes
 Gallagher Janice Julianna
 Garcia Grocery LLC
 Garcia Sandra
 Gauff Travis J
 Gendaszek Margaret B, August
 Gerald Carlton
 Germantown Acquisition
 Getz Brytnie
 Gilbertdavis Jasmine R
 Ginn Lucius
 Githens Matthew
 Glover Walter
 Gomez Andrew
 Gomez Cristoba Giron
 Gonzales Nuris
 Gonzalez Felicita
 Gonzalez Jennifer
 Gonzalez Josefina
 Gonzalez Nicole
 Goodwin E
 Griess Robert
 Grosso Alessandra
 Gruzerrano Jose M
 Guzman Delean
 Guzman Luz M
 H C R
 Haburcak Michael
 Haerberle Sarah F
 Hall George
 Halpin Charles A
 Harley Untria
 Harris Aaron
 Harris Catherine H
 Harrowgate Partners
 Heinbach Charles
 Hennigan Megan
 Hernandez Felipe
 Hernandez Francisco J

Hernandez Javiel
 Hernandez Sol M
 Hetrick Janet
 Hilton Chanin
 Hinnant Shawna D
 Hoffman Richard F
 Howard John A
 Hunter Michael J
 Hurley James J
 Injury Rehabilitation Centers
 Interstate Fluids Inc
 Jaa Inc
 Jacalone Michele C
 Jaje Thaddeus, Stanley
 Janjanin Gertrude, Janko
 Jelencovich Nina
 Jenkins Jasmine M, Ronald J
 Jeronimolorenzo Eleazer
 Jmb Industries Group
 Johnson Adam A
 Johnson Essalima
 Johnson Siddig
 Johnson Toinette
 Jones Mike
 Jordan Thomas P, Helen
 K and A Auto Salvage
 Kalra Dolphy
 Kathleen Fagan Est
 Kearney Ruth Est
 Kensington Renewal Initiative
 Kernan Kathleen A
 Kerns Margaret
 Kirwin Shawn
 Kislow Ruth
 Klucznik Bernice B
 Kober Patricia
 Kopesky Thomas Joseph
 Kotkes Moshe
 Kowalski Joseph P
 Kowara Bogdan G
 Kowski Maryanna, Charles
 Kozlowska Katarzyna
 Krakow Leonard
 Kubacki Bernice
 Kucowski Victoria
 La Colombe Torrefaction
 Lachyta Michael J
 Lamantia Joseph
 Lang Madison M
 Lavelle James
 Leahy Transportation
 Lech Zanna
 Ledger Joseph K
 Leebolduc Chris
 Leedom Mark
 Leprechauns Sports Asso
 Lewis Robert W
 Lopez Angel
 Lopez Ramon
 Luis Andino
 Lukanski Eleanor M
 Macdonnell Lillian
 Macready Erica
 Mahon Francic C
 Malone Casandra
 Maloney Hillary
 Mandjikov Benbe Est
 Marnien Lillian
 Marquez Wesley
 Martinez Jennifer
 Martinez Jose
 Masgai Gerald
 Mastrogiovanni Ted
 Mazurek Bernard F
 Mcateer Maria
 Mcbride Alvin
 Mcbride Marqueta
 Mccloskey Josephine
 Mcdermott Michael J
 Mcdonald M J
 Mcgady Janet
 Mckins Leon
 Mclachlin William
 Mclinden Sue Anne
 Mds Management Inc
 Medina Margaret
 Meesig Patricia A
 Mercadotorres Wilharry
 Mercy Management of South
 Micucci Kathleen, Daniel
 Mieloch Ella F
 Mikus Carol
 Miller Catherine E
 Molina Alejandro
 Montanez Grisselle
 Montanez Jose Mr
 Montforto John J
 Morales Pablo Camilo
 Moren Karen
 Morfa Jesus F
 Morgan Joan D
 Moronese James J

Multi County Appraisers
 Neely Megan
 Negron Bienvenido Diaz
 Neill Gerald
 Newspaper And Magazine
 Nguyen Nhi T, An T
 Nguyen Dung
 Nguyen Tony
 Nunez Hector M
 Oblak John B Est
 Ochocki Adela
 Oconnor Nancy
 Okomski Walter
 One Stop Distributors
 Ortega Carmen L
 Ortiz Brunilda
 Ortiz Marisol
 Ortiz Mary
 Ortiz Tex
 Ortman Linda A
 Oster Marion I, Pearl I
 Pabon Luz S
 Pagan Luis J
 Palacio Balbino
 Papanikolaou Peter
 Paredestaveras Lina
 Parsons Joseph W
 Partinella Trice
 Pater Deborah
 Patterson Raychalle
 Paulin Precious S
 Paxson Madeline E
 Pellegrini Angelina
 Peluyera Candida R
 Pena Carlos
 Pena Sandra
 Peralta Nelson A, Genesis
 Perez Judith
 Perezcolon Danixa
 Perkins Andriena L
 Perry Mary A
 Petaccio Joseph, Rose E
 Peterson Robert
 Phoenix Public Adjusters
 Pizzo Elizabeth
 Platsky Ilene D
 Plaza Thashie Santiago
 Pompey Florence
 Port Richmond Dental Center
 Portalatin Zenaida
 Ports Phillip
 Prado David R
 Printfresh Studio
 Prior John
 Pye Anna
 Quirindongo Carmen
 Raday Charles
 Rajkowski Dolores A
 Ramos Carmen M, Yvette
 Ramos Maria
 Ramosmendez Yajaira
 Rankins Shawna
 Realyvasquez Juan A
 Reese Edward N Jr, Dolores
 Rentas Yamil D
 Repko Rafal B
 Reyes Solangy Altgracia
 Richardson Kadedria A
 Rickard Charles F
 Risner Mason
 Rivas Jose
 Rivera Baez Hecmar
 Rivera Destiny
 Rivera Erin J
 Rivera Juleiffa
 Rivera Wilfredo W
 Riverafigueroa Carmen G
 Roberts Nicole
 Rodriguez A
 Rodriguez Ezequiel
 Rodriguez Jose
 Rodriguez Julio
 Rodrigueztorres Maria C
 Rodriguez Robert
 Rogers Thomas, Ricky
 Rojec Grazyna
 Roman Jaime
 Roman Ramona
 Romero Ada C
 Romero Giovanni S
 Romero Rojas Gustavo
 Rosario Elena Evette
 Rosario Maggie
 Rosario Yeison
 Rose Albert
 Rouse Arthur
 Rrapaj Asllan
 Saint Christophers Hosp
 Sanchez Carlos
 Sanchez Esmeralda
 Sanford John
 Santalla Daniel

Santana Gomez Luis S
 Santiago Israel
 Santiago Jonathan
 Santiagohorseman Nitzah
 Santos Jose
 Sarcewicz Irene A
 Scarano B
 Schmidt Raymond W
 Schmitt Eric
 Schwartz Joan
 Schweser Frank
 Seeger Joseph Robert, Mary Patricia
 Serfass Jacob
 Serrano Elizabeth
 Service Pro1 LLC
 Sgrignuoli Florence T
 Shaw Michael
 Sherwin Williams Co
 Shupe Patrick
 Sierra Jose G
 Silva Antonio
 Simonds Felix M
 Simpson Joseph Sr
 Sinick Raymond H
 Sisk Amanda G
 Skinner Charlene
 Smallwood Tamia
 Smith Joanne
 Smith Linda G
 Society of Hispanic Counselors
 Sorkin Jeffrey H
 Soto Miosotis Avila
 Spina Nina M
 Spinal Care
 Spivey Malik J
 Springbett Jeannette
 Sproul Brian
 St Christophers Hospital
 Steen Jason M
 Stein Rebecca
 Step Kolbylakiewicz
 Stofer Steven J
 Strimel Beverly A
 Stukowski Regina Est
 Superior Leasing
 Swiderek David
 Swieczak Joe
 Swisher Sue A
 Szymanski Helen
 Szymanski Ida
 Tamru Taye
 Tejada Wilson
 Terra Matlock
 Tia Cooper
 Tirado Jonathan
 Tomlin G
 Torres Jose
 Torres Solimar
 Torres Teofilo Serrano
 Tripline Charlmane
 Truong Hang
 Tyrone Randall
 University Dynamic Mri
 Urbinaczifro Brian J
 Vadys Raymond
 Valdez Moises
 Valentino Camille A, Pilar H
 Vanhorn Donta Kaylin
 Vargasroman Roman R
 Vasquez Elizabeth
 Vaughan Theresa Mary
 Vega Juan
 Vega Laura
 Velaquezruz Juana C
 Velez Andres Peria
 Veronica Swanson
 Vidmosko Robert
 Villalon Francisca
 Walton Erin
 Wasco Christina N
 Weaver Eleanor
 Webb Jason
 Wells Mark
 Werner Frederick
 Whetstone Jamilla
 White Raja
 Whitfield Marcus R
 Wilder Dominique
 Wilk Katarzyna
 William Raheem A
 Williams Elizabeth
 Williams Eric
 Williams James
 Williams Michael
 Williams Michael B
 Williams Sandra
 Williford Eutrina
 Wilson Robert D
 Wingate Richard T
 Wingate William F
 Witherspoon Robert Est
 Wodack Edward

Worrell Andrea
 Wrzos Dorota M
 Xiu-Gui Zhang
 Yang Zhong Xing
 Ye Huanqin
 Young Joyce A, Joseph
 Zemskaya Lidia
 Zhang Jun Z
 Zubair Pauline
 Zylinski John J

19135

Adamo Angelina
 Adams Annie
 Adams Artavia E
 Ae Painting
 Aeton Medical
 Africa Henderson
 Almanara Moroccan Asso
 Anderson James J
 Araujo Juan Gabriel
 Arboleda Esneda
 Aron Patricia
 Bangura Ibrahim S
 Banks Fareed
 Banner Shetisha
 Barot Akash
 Barratt Laketia
 Bauer William R
 Bearse Bruce P
 Beauty Nails Spa Yanqin
 Bechtel Dana
 Bennett Tyesha N
 Berry Lisa Bailey
 Bornstein Sheldon, Mary H
 Bradshaw Alaia
 Brehmer Mary
 Broderick Industries LLC
 Brown Damien
 Brown Rosemarie
 Browner Kenyetta M
 Brullo Mary A
 Burke Chante
 Burrell Alicia J
 Cartagena William
 Casario Michelle
 Ceballo Riberto
 Cerrito Richard
 Chan Bonnie
 Chase Irma
 Chicetawn Mathison
 Cimato Kenneth
 Cinque Eileen M
 Clinton John Jr
 Cloman James
 Cohen Mark
 Collazo Janine
 Collier Tawanda
 Colosimo Samuel
 Connelyjordana Yahnea
 Cortez Sueane
 Creative Construction Solutions
 Cruz Chabeli
 Cruz Michael A
 Culmer Shania N
 Davis Brent
 Day Timothy Z
 Deans Shadora
 Delaney Premier Contracting
 Demiranda Rosiney
 Dietz & Watson Inc
 Dipaolo Angela
 Dombrowski Michael Richard
 Dudziec Irene
 E Breiner V
 Easley Donald A
 Easterling Dominique
 Eckert Thomas
 Esquivel Paulino
 Estate of John Mandia
 Estate of Mary Brehmer
 Fane Djenabou
 Ference Joseph E
 Ferguson George R
 Figueroa Lisa I
 Figueroa Nelly
 Figueroa Pablo
 Flannery Edward Michael
 Floyd Roxzanne S
 Fragata F451 Transportation
 Franklin Aspasia
 Fritz Katherine T
 G & G Wing Shop
 G+G Wing Shop
 Gallagher Daniel
 Garvin David, Tara
 Gehan James
 Gillespie Milissa
 Golant Eugene
 Gonzalez Ana
 Gonzalez Diane
 Gonzalez Frank G
 Gonzalez Ruth
 Goodys Pizza
 Gorman Albert
 Grygo Joseph
 Grzywna Greg
 Guerrero Luis
 Haff Maria T
 Hart Mae
 Hassan Al
 Herman Heather
 Hill Melissa
 Holliday Tashae
 Hopkins Evelise
 Hyacinthe Fredner A
 Isreal Michael
 J S Appliance Repair LLC
 James J Anderson Constr
 Jarro Jairo
 Jefferson Susan
 Jennings Joyce
 Jerry Raymond
 Johnson Asbury
 Johnson Vincent
 Johnstone Mary E
 Joseph John
 Joseph Josephinne
 Kamara Alie
 Kan Xue H
 Kaufmann Anne
 Kelly Brian Michael
 Kelly Teresa
 Ketner Helen J
 Kiefer Robert J
 Kiesers tba Center Ellwos
 King Marguerite
 Konrad Anthony
 Koski Aaron
 Kristensen June
 Kulp Evalyn
 Lackey Abe Tyrone
 Lafleur Denise
 Lattanzio Nicole
 Lee David
 Lee Eddie
 Lenherr Elizabeth
 Leon J Henley Jr
 Levin Michael
 Li David
 Liberatore Charles F
 Limousine Servilondies
 Loaney James T
 Lynskey William
 Macario Mary
 Maldonado Daniel
 Marion Stephen W Est
 Martinez Jose Enerio
 Maturi Victor
 Maud Maurice
 Mccluskey Eleanor
 Mccray Ilene
 Mccullough Madelin R
 Mcdougal Dajuan
 Mcfadden Neil
 Mcgahan Gail
 Mckeown Shawn
 Mclaughlin Robert F
 Mcnamara James
 Mchane Mary Ellen
 Medical Legal Reproductions
 Meyer Margaret
 Mieszek George
 Mitchell Theresa
 Morales Cesar Antonio
 Morales Jasmine
 Morales Joel
 Morales Tatiana
 Morrison Marguerite
 Moule George
 Myers Bruce W
 Myers Charles H
 Mzoughi Nadia
 Naranjo Lillian
 Naylor Carol A
 Neal Henry
 Neugebauer Frederick H, Fritz W
 Nga Wrata Bj
 Nguyen Gilbert N
 Nguyen Myhang
 Nichols Patricia M
 Nieves Maribel
 Nigro Michelle
 Olowu Kayode
 Ouaddar Hamed
 Palmernelson Jessica
 Paxson Robert W
 Perez Amanlan S
 Perez Rockesha
 Pierre Eveline
 Ramos Victor Hugo
 Ramos Zoraida
 Rdesinski Robert
 Riccardi Joseph T

Riley James
 Riley Roseanne
 Rite Aid Pharmacy
 Robertson Kenneth C
 Rodrigue Allagbe Auto Sales
 Rojasrondon Yahleel
 Romero Raymundo
 Romeroroja Gustavo
 Ross Marie A
 Ruggiero Emilia G
 Ruth Chin
 Sammon Sean
 Sanders William
 Santana Ashley
 Santander Bank
 Santiago Marisol
 Santiagopimentel Ingrid
 Schepis Samuel John
 Sean Battel
 Sevilla Myriam
 Shrader Luther A
 Smith Nyderiah
 Smiths Mary Est
 Sosa Francia
 Spiegler Dolores S Deed
 Steiner William
 Stetser Raymond
 Stevens Stanley
 Stevenson Elaine
 Stewart Shaneka N
 Stock Joseph D
 Stricklin Walker
 Sullivan Pauline
 Sytsma Kyla M
 Tapia Jose
 Tian Xiao L
 Torres Julio
 Toyota Financial Serv
 Travers Courtney R
 Ultraowski Walter
 United Imports Inc
 United States Recycling
 Uriel Dario Manuel
 Veloz Sarath Maria
 Wanamaker Bradley
 Ware Romona
 Wark Joshua
 Watts Badia
 Wells Mark
 Wilcox Eugene
 Williams Harvey E
 Woodward Ronald P
 Worthington Harry
 Yang Yang
 Yuan Zhaojian
 Zayas Luis
 Zito Maria

19136

Accurate Tax Preparation
 Ahmad Abrar
 Albert George
 Alibrando Elizabeth
 Allen Rakim
 Allsman Jesse
 American Property Adjust
 Andrade Mario
 Angela Byard
 Apple Public Adjusters
 Aquinojimeniz Evelyn
 Atkins Joyce
 Atlantic Tactical
 Avivi Simon
 Banavich Steven R
 Bargull John
 Barker Esther
 Barnhart William O, Jean A
 Barthelemy Cassandra
 Bela Sherry
 Belk Kelly C
 Bengard Andrey
 Bergan Dorothea
 Bernard Richard
 Bernstein Joseph M, Alma M
 Black Katherine
 Block Dorothy M
 Bluford James
 Boedeker Frances
 Boiman Morris, Anna
 Bond White Chevelle
 Bracero Hector L
 Brenda Rios
 Brennan Frank
 Brennan Harold
 Brown Ikea
 Brownlee Niki
 Byrd Louis W
 Caggiano Carol A
 Cambeiro Erin
 Carlon Ellawee
 Carrier Transcold
 Carvajal William D

Catherine Flaville Est
 Charlton John P
 Church Arthur
 Cirelli Justin
 Claar Kenneth
 Clark Robert P
 Cogdell Gerald
 Coleman Frank
 Colon Quinones Omayra
 Comerford Thomas J
 Crane George H II
 Crawford Rita M
 Credit Report Advoca
 Crespo Christopher
 Crosson Elizabeth
 Cudeyro Edward
 Curley Margaret A
 Daddio Rita M
 Daniel Gallagher
 Davies William
 Davis Anthony
 Davis Ethel
 Dawieed Zachial
 Deangelis Brandino, Nancy R
 Deluxe Pharmacy
 Derkits Andrea M
 Diamond Ann Marie, John
 Diem Walter
 Dinsmore William F
 Disabato Eileen
 Donat Donna L
 Dumphy Ada M
 Eberle Elizabeth Est
 Egan Michael
 Engle William, Mary J
 Ercolani Alfred
 Est Dugan Edward J
 Estate of Ethel L Albert
 Evans Debbie
 Evans Robert K
 Experts Dc Mayfair C
 Ez Storage
 Fleet Lawrence E
 Fraser Ethel
 Frick Stella
 Fugarino Michael
 Gafurova Liva
 Gallagher Erin
 Garolamo Anthony
 Garst Catherine C, Charles C
 Gass Mary E
 George Vanderslice Estate
 Ghassan Salameh
 Gibson Margaret
 Gilmore Edward L
 Ginsberg Jerry
 Glennerster Diana
 Golden Wish LLC
 Gonzales Luis
 Goodchild Kevin
 Gordon Kimberly Ann
 Gromova Julia
 Gueson Emerita
 Gullion Virginia W
 Gummel Gloria
 Gunn Harry T
 Haggins Tasheena L
 Handybennett Tyesha N
 Hardnett Ray
 Harrison Catherine M
 Harry L Lawall & Son
 Hart Kathleen A
 Hart Mary Anne
 Hernandez Elizabeth
 Hernandez Maria Diplan
 Hill William
 Hoffer Alonzo
 Holy Trinity Sanctuary Guild
 Home Owner Pennypack Woods
 Home Zone Appliance LLC
 Horn Robert J, Ann M M
 Howarth Dorothy S
 Huertas Tamika
 Hummel Kimberly
 Islami Sadete, Moisi
 Jenkins Nicole
 Johnson Alyssa
 Jurkiewicz Kevin Michael, Kenneth
 Kaba Sarwee
 Karwoski Joseph
 Kazarnowicz Kim Marie
 Kerns Mildred M
 Kerrigan Lisa
 Kissenberger Margaret
 Kovac John F
 Langan Susan
 Lannett
 Lassa Pilngwa Thliza
 Lassissi Monrohoukoura
 Lee Pingho
 Lee Richard F
 Legacy Measurement Solutions

Leipert Joseph
 Lewis Wendy
 Li Zhuo Q, Cai F
 Li Haoran
 Li Ming Y
 Liberty Insurance Services
 Lind William
 LLC Maaco Auto Painting
 Lopez Eduardo
 Loring Kealonnie
 Low Mackenzie E
 Lowery Beatrice E
 Lowry Brian
 Lubiejewski Kristy
 Lynn Sean Jeffrey Est
 M R D Inc & Michael
 Ma Yurong
 Maccracken Marjorie
 Mack Thelma F
 Madden Kevin J Jr
 Magliore Marie
 Marcelewski Joseph
 Marretero Daisy
 Marsico Raffaella
 Marucci Rebecca
 Massey James H
 Masusock Heather
 McCabe Thomas
 McCloskey Joan M
 McDonald Kaseyanne
 McDonell Thomas
 Mcgettigan Manus J, Marie C
 McGinniss Karen
 Megovern Mary
 McGrody Katherine
 Mckeown Tyler
 McLaughlin Jessica
 Mcnamara Michael
 Megan Firmeno
 Mei Du Construction
 Melendez Carmen
 Merced Yajaida
 Miller Kenneth James Jr
 Miller Robert F
 Misko David T, David A
 Modesto Irma
 Moeser Bernadine
 Morales Lizette
 Moriello Giuseppe Schiano
 Morin Marie J
 Mosher Marshall
 Mounir Draissi
 Murray Brand Assoc
 My Fathers Vineyard
 Nagy William K
 Nelson Kathleen T
 Niblick David
 Nicholls P Eastmond
 Noonan Kristin M
 Obst James J
 Oliveira Gustavo
 Palacio Balbino
 Parish Precious T
 Parker Sarah A
 Parnell Tonita
 Patel Neha
 Patricks Auto Body Inc
 Patterson Kathleen
 Peppard Blaylock
 Peterson Aurora
 Petner Funeral Home
 Pham Tammy
 Pickersgill Cheyenne A
 Plush Joseph
 Pounder Grace
 Pressley Ryan
 Priority Restoration
 Quaker Steam Specialty Cor
 Quinn Andrea M
 Quintavalle S M
 Quirk Donald M
 R R Family
 Ramos Lissette
 Rapp Jason
 Ravert Marisa
 Reyna Espinal Maro
 Richardson Carole
 Rivera Mayra R
 Robert F Sultzbaugh Trust
 Roberts Alvin
 Romagano Joanne
 Romero Alcives Rojelio
 Rose Angelika, Yvonne
 Rossetti Collision Services
 Rossetti Collision Service
 Ryzinski Patricia A, Bruce A
 Sankovich Joseph
 Santangelo Andrew
 Santiago Juan
 Schmidt Beth A
 Schmidt Edward
 Schubert Brett

Schwartz Joseph
 Selgrath Lynnette
 Serrano Andrew N
 Shanahan Francis J, Margaret
 Shimony Michael J
 Sigley Harry F
 Silva Maria, Joao
 Simpson Helen
 Sloan Caroline
 Smith Angelina
 Smith Edward
 Smith Eleanor E
 Smith Marie
 Smith Reginia
 Smith Thomas M
 Smolen Stanley J
 Snyder Anna H
 Snyder Esther
 Sołtysiak Andrew, Sophie
 Sonnanburg Audrey
 Souzamedina Edileno
 Steen Michael
 Steitz Edward
 Sto Auto Parts Inc
 Stockwell Elastometrics
 Suevo Carmen D
 Sultzbaugh Robert A
 Swearingen Donna
 Tan Jan M
 Taylor Charlotte A
 Thomas Susan Ms
 Tokarski Kamil
 Tomasco Jacqueline R
 Trabuco Claudia
 Uw Alfred P Romagano
 Vera Herman
 Vulcan Basement Waterproofing
 Walters Joseph
 Warsy Irfan A
 Wasko Enterprises
 Weber Maureen C
 Weimar Mary
 White Phyllis I
 William Davies
 Williams Maurice
 Wilson Nicole M
 Wiser Thomas
 Wright Valerie
 Yang Zhichens
 Yannone Philip
 Yong Ling
 Zdance Barbara
 Zengolewicz Robert J

19137

Ahern Celeste
 Akuszezwska Clara
 Ame Church Waters Mem
 Anderson Joanne R
 Anthony Mildred P
 B and B Associates of Pa
 Burch Geraldine
 Charlton Andrew L
 College Park Dialysis
 Crane Rosemarie T
 Cybulski Leonard L
 D Orazio Dominick
 Depa Louis Thomas
 Dillon Justin
 Drzewiecka Mary
 Ferry Ian
 Gallagher Sadie
 Gipson Stephen
 Golden Lisa
 Grieves Keith
 Griffin Christopher
 Hidey Robert E
 Honeywell International
 Jaworowski Anthony F
 Jordan Jerry
 Kaupp Ella
 Kedziora Constance Janice, Connie Ann
 Keebler Bonnie
 Kirk Donald
 Klampter Anthony Francis
 Macdonald Joan A
 Maguire Michael
 Marcinowski Frank, Laura
 Maslikiewicz Angela S
 Matczak Ewa G
 Mccandless Michael
 McCloskey Steven
 Megovern David M
 Medical Associates of Bridesburg
 Miller Dorothy
 Nagle Lorraine
 Pure Romance by Ashley
 Richardson Louis F
 Riebow Christian F
 Roonan Maricather
 Rosselli Joseph F
 Samelko Tadeusz

Sibila Stanley
 Sprengowsk Josephine
 Sun Gard
 Tomczak Genevieve
 Trzaska Helen
 Valentino Ne Roofing
 Wasko Christine V
 Wenger Thomas
 Whinne Josephine
 Zingaro Joseph J
 Zoladek Carol A

19138

Adams Vaughn
 Allen Ferdinand
 Allen Stanley L
 Allison Elifleta
 Altema Cassandra
 Altomonte Auto
 Altomonte S Auto Service
 Anderson Michael
 Ankle Alfonso Jr
 Anna Williams
 Aozahrani Muajeb
 Archerobinson Rhonda
 Arrington Cadessa
 Askew Scott S
 Austin Mildred M
 Ayers Alfred
 Baker Bertha E
 Baker Harry
 Ballard Beatrice
 Baptisme Roben J, Steve R
 Baptismetienne Olive
 Barnes Celena
 Bassett Joan
 Battle Josephine
 Beach George A
 Bell Pilate
 Benson Joan T, Felix
 Betty Taylor Est
 Black Juanita
 Blocker Bryant
 Bond William F Jr
 Bradford Malone
 Bradshaw James Est, James E
 Branch Charlene
 Brandon Nannie Est
 Bridger Catherine
 Brockington Harold L
 Brockington Tyriq
 Bullock Sybil
 Burden Shamika
 Burton Ramaan
 Butler Harry Est
 Butler Wanda
 Campbell Khayree
 Carl Henderson
 Carmichael Bisi O
 Carter Halyard
 Celious Alberta
 Chapman Howard
 Charles Jean
 Chenet Christoph
 Cherry Martha B Est
 Clark Sarah M
 Clarke Paul S
 Clemmons Michael H
 Coleman Donel Leigh
 Coleman Janelle D
 Coleman Khaliq J
 Collier Whitney
 Conway Kristen
 Cotter Muriel
 Crenshaw Ann
 Curran Joanne T
 Curry Ernest
 Dantus Cindy M
 Dargan Trazhaun
 Davis Zain
 Dayonna Patterson Raymonda
 Deez Auto
 Derry Dianne
 Deshaziorhill Rosemond Est
 Dick John P
 Dixon Joseph
 Douglas Florine
 Drake Reanada Lou
 Drewery Dave E
 Duttweiler Reuben
 Eldridge Helen
 English Charlene
 Estate of Mildred M Austin
 Estate of Nettie Neal
 Estate of Perry Moore
 Estate of William Reese
 Etienne Fedner
 Evans Shaun
 Everitt Sean
 Fate James
 Fenderson Quashla
 Fenley Freddie

Fields Ronald
 Finley Bernadette A
 Fisher Brendon
 Fisher Dennis S
 Fisher Goerge MD
 Fleming Ernest F
 Forde Alfred
 Friday Tracey
 Fripps Carol
 Fripps Kristina M
 Frison James
 Gamble Dwayne
 Garbutt Robert
 Garciaquinones Mercedes
 Gardner Calvin
 Gateaudespeyre Emmanuella
 George W Lee Scholarship
 Georges Vener
 Georges Yardley U
 Gibson Anna Est
 Gibson Annie L Est
 Gilmore Edith
 Glenn Lucy May
 Gore Darryl L
 Grant Timothy
 Graves Briana J
 Green Grace Est
 Green Herbert
 Green Karen
 Green Thomas
 Greene Bernice Est
 Grier Johnny
 Grier Rodney
 Griffin Barbara
 Griffin Kevin
 Griffin Shantell
 Hall Shirley
 Hammond
 Harace James
 Harris Birder H
 Harris Deborah
 Harris Donna L
 Harris Vincent M
 Henderson Kevin A
 Henry Cynthia
 Hernadaz Jose
 Hill Timothy L
 Hilton Johnny
 Hodge Hajan
 Holland Frank
 Holness Geneva
 Houston Earline
 Hunter Raymond
 Hurst Carl
 Ishmael Insurance Agency
 Jackmon Krystal
 Jackson Eme
 Jackson Gwendolyn
 James Haywood Jr
 Jasper Rudolph T
 Jeffcoat Evelyn Est
 Jeudy Harry U
 Jiggetts William S
 Jjic Corp
 Johns Litrelle L
 Johnson Anna R
 Johnson Briannah
 Johnson Gia
 Johnson Janie
 Johnson Nigel
 Johnson Robert Sr
 Johnson Sharlena
 Johnson Thomas
 Johnston Regina
 Jones Barbara D
 Jones Bernice S
 Jones Dianne
 Jones Edward E
 Jones Lionel A DMD
 Jones Reginald
 Jones Ruby S
 Jones Terrance
 Joseph Stanley
 Jr Samuel Edwards
 Kendrick Julia
 Kennerly Jerome
 King Isaiah
 Kosmin David
 Lamar Juanita
 Lankford James
 Lassiter Tracey
 Latta Cynthia
 Lawrence Dannis Michael
 Laws Patricia
 Leatherbury Carl Jr
 Lee Tracy R
 Levere Frank
 Lewis Clara
 Lewis Corenethia
 Lewis Helynn M
 Lewis Margaret
 Lewis Sarahaya

Liles George W
 Lipischak Maryann
 Logan Patricia, William
 Lott Earl L Jr
 Lowe Janeen
 Lucas Caroline W
 Lucas Regina
 Lyons Johnson Maggie
 M J II Market Co
 Mapp Thomas E
 Margaret Lewis Est
 Martin Derrick
 Mason John D
 Matorador Jean
 May Serena
 Mcallister E
 McClay Marjorie J Est
 Mccorey Marion
 Meduffie Judith
 Mckinley Mike Jr
 McLaurin Stanley P
 Merrett Lewis
 Monroe Pamela, John
 Moore Betty Lou
 Moore Perry Est
 Moore Zacharias
 Morse Anthony
 Mosley Yvonne
 Mt Airy Stenton Family Manor
 Mungin Gary
 Myers John
 Neal Carole P
 Neal Nettie
 New Gambia Movement Ngm
 Newsome Eva
 Nicholson Stephanie
 Obaidi Sarah Al
 Ombima Agoi V
 Optima Vision Center
 Pagan Wanda Est
 Paige Lloyd
 Parham Sarah E
 Parquette Latanya A
 Patterson Anthony
 Paulin Keturah
 Pearson Rebecca
 Philadelphia Technicians
 Phillips Bernard
 Pitts Pamela
 Porreca Pauline S
 Pryor June
 Quarles Clinton
 Radford Brianna N
 Ragin Doris E
 Rashid Amtul
 Ravenell Kenneth
 Reg Germantown
 Relish
 Revere Steven
 Rickner Judy
 Riley Claudette
 Roane Aaron
 Robbins Arthur E
 Robinson Dianna
 Robinson Elizabeth M
 Robinson Lori L
 Robinson Sandra
 Rodriguez Lorenzo D
 Rogers Richard Est
 Roundtree Shyrea C
 Rucker Michael
 Saddler Alan R
 Samuel Queta
 Scutt Gertrude
 Searles Aaron
 Sellers Andrew
 Sheila Sanders Ford
 Sheppard Nakoa C
 Simms Herbert C Jr
 Singletary Sylvester
 Singleton Antea
 Small Jabbar
 Smith Bernadette C
 Smith Brian
 Smith Charlie
 Smith Darren
 Smith Dorothy
 Smith Gilbert
 Smith Tamika J
 Snipes Mazie
 Song Sangcheol
 Sophinos James
 Spheric Auto Tags
 Spruill Vera
 Stenton Family Manor
 Stewart Marcia J
 Stinson Sharon
 Stokes Dawn
 Stone Wanda
 Stratton Dolly
 Steadyrobertson Jacqueline
 Strine Evelyn J

Taylor Betty
 Taylor Robyn
 Taylor Russell
 Terrence Thelma
 Terry Christopher
 Thomas Oshatay
 Thompson Leslie
 Thorpe Roland C
 Townsend Anthony
 Turner Edna
 Vernies Soulfood Inc
 Walker Troy
 Watson Anthony
 Werts Willie M
 Wertsknotts Ajatha
 West Oak Lane Beacon Academy
 White Diane
 White George
 White Jerry
 Whitelacrete Maureen
 Whitfield Douglas H
 Wilcox Carolyn
 Williams Carl Est
 Williams L
 Williams Matthew J
 Williams Nina
 Williams Rolister
 Williamson Elizabeth
 Willis Rosanna
 Wilson Leslie A
 Winston Tanya
 Wirelesspcs Pa LLC
 Worsham George B
 Worthy Nobbie Est Jr
 Wynn Morris Bonita S
 Xchange Leasing & Rhonda Hall
 Young Barry
 Young Kashmir
 Young Rezephur, John
 Young Theresa
 Youngblood Adrianna
 Zeigler Gregory

19139

3027 Darien St LLC
 Abigail Akina
 Abner Minnie L, Pamela
 Abrams Alma
 Adams Archie T Jr
 Adams Lewis
 Adamsknight Gloria
 Adeyemi Ganiu D
 Ahmed Hanan
 Aimable Paul
 Ajaj Wissal
 Al Jay Insurance Agency
 Alameri Salem
 Alexander Clarence
 Alexander Cynthia
 Allbright Joe
 Allen Sheila
 Allen Terri P
 Alston Emerson D
 Anderson Catherine
 Anderson Ronald
 Annemarie V Hall Traditional
 Anthony Meryna
 Archey Lorraine
 Armstead Matthew L
 Armstrong Ruth
 Armstrong Sallie Mary
 Arnold Tamika
 Aughtry Bessie
 Austin Mary
 Bagwell Jacquell Est, Jacqueline
 Bailey Susanna
 Baity William
 Baker Elizabeth
 Baker Jerrell
 Balcker Thomas
 Baldwin Diana
 Barber Robert L
 Bard Daquan
 Bassett Shafia
 Batie Javon
 Bculah Baptist Church
 Beckman Michael B
 Bednarz Frances
 Bell Ebony
 Berthe Paul
 Beverly Michael
 Black Robbin
 Bland Julius C
 Blount John A
 Boston Shaleda
 Bowen Leonard
 Bowens Michelle R
 Bowens Sylvester Jr
 Boyd Alonzo
 Brabham Carol
 Brant Mae B
 Braxton James
 Braxton Jennifer
 Briscoe Keyion
 Broaddus Monroe
 Brogden John
 Brower 12 Xavier Lavar
 Brown Joseph
 Brown William
 Bryce Florence
 Buckson Vernessa R
 Burns Mary
 Burrell Zelene T
 Butler Gertrude A
 Butler Mckinley L
 Campbell Joanne
 Care Network Cobbs Creek
 Care Pavillion Nursing
 Carlisle Keya
 Carroll Leola
 Carroll Ramona F
 Carter Doris
 Carter Earl G
 Carter Estelle
 Carter Tara Ann
 Carterlawton Janyce
 Cartledge Marjorie
 Cary Lawrence
 Chamberlain Edwin
 Chandler Gerald
 Charles H Waples MD
 Cheese Tera
 Chen Bike
 Childs Raymond
 Clark Eric
 Clayborne Harris
 Coke Kimberly
 Collins Iva B
 Combs C
 Conix Terrence M
 Connelly Lydia M
 Conolly Enid
 Cook Betty
 Cook Margaret
 Cooper Constance
 Copeland Jaymere
 Copeland Sam
 Copes Cassandra R
 Coston Ella
 Covington Barbara A
 Craig Norma Est
 Crawford James L
 Credle Maryann
 Crooks Warren
 Cruz Virginia E
 Cummings Charles
 Cunningham Melody
 Dacosta Khyree Nafis
 Dade Lennell
 Daniels Aliza
 Daniels Elizabeth
 Daniels Martha R
 Dashiell Phyllis
 Davenport Leon
 Davis Lucille Est
 Davis Michelle
 Davis Waverly
 Dawkins Gail
 Deas Frances
 Delborrello Jennifer
 Deleaver Frances
 Deloatch Jovan
 Delsordo Lillian
 Dennis Courtnei M
 Dennison Mable Lee
 Dickerson Erica
 Dickson Patricia
 Diener Ilana
 Dixon Sparkles
 Dodson Erlest
 Drake Vernon V
 Drave Bassidi
 Duclas Charles
 Dupree Leon M
 Dupree Rudolph
 Durkin John L
 Dwyer John C
 Dwyer John C Jr
 Edge Marcus Mr
 Edmonds Ann E
 Edwards Beotha
 Edwards Cleayrha
 Eschenbach Rachel A
 Estate of Elisabeth Lapommeray
 Estate of Eloise Hill
 Estate of Gloria Robinson
 Eubanks Tia
 Fairbanks Asia D
 Fairbanks Assia D
 Faison Meshaya D
 Farmer Charles
 Fei Jingyi
 Fields Charlotte B
 Fields Henrietta

Fierraro Hope
 Fleming Herman
 Flores Gloria E
 Fofana Mohamed
 Fontroy Tanesha
 Ford James
 Foster Jonathan
 Frazier Lawrence
 Frazier Ebony A
 Frazier Marian
 French Holly
 Gaines K
 Ganges Mary L
 Garrick Marcia
 Gattison Willie Gattison
 Geiawe Arefainey A
 Geiger Rosa
 Goddard Josephine I
 Goff Ralph E
 Goitom Roberto
 Gonnella Philomena
 Goode Tina
 Goodwin Alfred
 Greater Phila Ctrs M
 Gregs Auto
 Griffin Talbot J
 Griffin William
 Guerrero Kenneth
 Gurley Ida C
 Haigh Timothy
 Hall Venice
 Hambeau Miller Rochelle D
 Hamilton Phillip A
 Hamm Isaac M
 Han Sokcho
 Hanna William M
 Harris Frances
 Harris Harriet W
 Harris Keria
 Harris Lagarette E
 Harris Sandra
 Harvey Jennifer S, Joseph E
 Haverford Pharmacy
 Hayward Philip L, Marie A
 Hayward Helen
 Healthbridge Chiropractic
 Healthy Ventures Lp
 Henderson Frances
 Henderson Lacinne
 Hill Brendon D
 Hill Eloise M
 Hokett Pearl
 Holeman Robert
 Holt Timothy W
 Honesty William E
 Hooper Janelle
 Hope James M, Daniel
 Hudson Connell
 Humphrey Joseph Ezell
 Hunt Charmaine
 Hyter Diane
 Ingram Estelle
 Irwin Kim E
 Isom Ronald S, Carol M
 Jackson Bernell
 Jackson Dorothy P
 Jackson Frank
 Jackson Georgett
 Jackson Howard
 Jackson Lavette
 James Bidaran E
 James William
 Jenkins Tyrone
 John C Dwyer Est
 Johnson Andrew A
 Johnson Betty Mae
 Johnson Carol E
 Johnson Crystal
 Johnson Edward
 Johnson Elizabeth
 Johnson Emily, C, T
 Johnson Gloria
 Johnson Jasper
 Johnson Ricky
 Johnson Timothy Orion
 Johnson Wilfred
 Jones Alice G
 Jones Anthony
 Jones Carmen
 Jones Cedar
 Jones Drusilla
 Jones James O
 Jones Jonathan
 Jones Julian
 Jones William
 Jordan Dorothy
 Jorden Teia
 Joseph Clara
 Keller Patricia
 Kelly Carroll
 Kelly Elizabeth L
 Kerns Vincent
 Kevorkian Andrew K
 Kimba Saidou
 Kimble Dorothy E
 King Brian E
 King Harriet A
 King Josephine
 King Robert L
 Kissling Kevin
 Knight Helen
 Knox Joseph H
 Koger Marlene M
 Koroma Basiev, Isahalia, Mariama
 Lamidi Nurudeen Adeyemi
 Lapommeray Elisabeth
 Las Prima Mini Market 2
 Lassiter Wilhemina
 Lawrence Bessie
 Lawrence Robert M
 Laws Gloria
 Laws M C Est
 Lawson Mabelle
 Lee Derrall
 Lee Janet
 Lee Rickey
 Lendell Antonio
 Lewis Alice
 Lewis Amelia
 Lewis Evelyn E
 Lewis Neil
 Lillie Jelil
 Lipscomb Stacey
 Liu Cindy
 Lkaj Security Services
 Lofton Geraldine
 Logan Hakeem
 Long Elisha L
 Long Nathaniel Est
 Luck Lucy
 Lyons Tiarick M
 Mackey Latoya
 Makadji Mohamed
 Mandal Kalpana
 Mapa Operating LLC
 Marshall Stephen D
 Martin Cassandra
 Martin Theresa
 Martinelli Adeline
 Massenburg Alvin
 Masters Rehabilitation Center
 Matthew Darden
 Mcburse James Jr
 Mcdonnell Rosemary
 Mcfadden Gerald E
 McGill Edith W
 Mcintyre Mabel
 Mcknight Eloise
 Meaney Anna
 Medunic Gregory
 Memento Designs
 Middleton Leon
 Midtown Plaza Apartments
 Midtown Plaza Apts Lp
 Miles Mary
 Miller Gerald A
 Miller Lisa
 Miller Mary
 Mitchell Dorothy
 Mitchell Earl J
 Mittal Amand P
 Mixtapemurder.Com
 Mixtapemurdercom
 Mo Fuquan
 Mong Sophal P
 Montgomery Denise R
 Moody Terence
 Moon James E
 Moore Alicia
 Moore Alphonsa Est
 Moore Kathleen
 Morgan Braheem
 Morgan Ella W
 Morgan Lorraine
 Morris Evelyn
 Morris Karl E
 Muhammad Eben
 Mulraine Orlando
 Murray Barbra C
 Murray Donte
 Murray Milton Jr
 Myers Frank
 Nix Mary A
 Nutter Linwood G
 Nwadei Tosen
 Nye Robert B, Jeanne
 Oliver Regina
 Oliver Victoria
 Oneill Joseph B
 Osborne Arianna
 Outlaw Antoinette L
 Pa Congress Natl Politica
 Pacheco Miguel
 Padgettmebane Joseph
 Parker Mitchell
 Paul Brothers Auto Body
 Pemberton Rose M
 Person Smith Alice A
 Peters Winifred
 Peterson Nels
 Phillips James
 Phillips Raymond
 Pinkney Catherine M
 Platt Lauren
 Pollard Joe
 Poole Ada Est, Ada L
 Postley Tamir
 Price Craig
 Price Debrah R
 Randolph Hakim A
 Ravenell Talisha M
 Ray Rodney
 Ray Whitaker Ki Ara
 Real Mckoy Transport
 Reed Elizabeth
 Reed Shaniqua
 Region Snma VIII
 Reid Frances
 Rg Media Group LLC
 Richards Gregory
 Richardson Carolyn
 Richardson Lorraine
 Rite Aid Pharmacy
 Roberts Vanessa
 Robinson Benjamin
 Robinson Rosa L
 Robinson Susan
 Robinson Theresa K
 Rogoaninan Jim
 Rollins Shirley
 Ron Mcclain
 Rosado Nekia Denise
 Roseboro Samuel L, Carl L
 Ross Elsie C
 Rosse Denise
 Royster Lashon
 Ruffin Rochelle M Est
 Rush Shameka
 Russell Kenneth
 Rutledge Linda
 Sample Jason D
 Samuel F Quartey DPM
 Sanders Ethel
 Saunders Arthur
 Saunders Patricia
 Savage Samuel
 Savior Lamarr
 Schneider Jean
 Scott Martha
 Scott Nelson
 Scott Vanessa
 Scott William L
 Segars Lottie
 Seville Pearl
 Seymour Mary
 Sharon Pierce
 Sharper Archana G
 Shaw Cassandra L
 Shaw Lula E
 Shawqi Nasir
 Showell Tyrik
 Simonetti Katherine
 Simpkins Lilo
 Sisco Jerome M
 Skinner Coral
 Skinner Edith
 Slater Ismael
 Small Ollie
 Smalls Valarie
 Smith Juanita M, Henry A
 Smith Clayton
 Smith Deborah J
 Smith Elizabeth B
 Smith Imani
 Smith John B
 Smith Louethel D
 Smith Ronald
 Smith Tiana
 Sommers Dennis
 Spectrum Health Services
 Spencer Michelle
 Spriggs Elizabeth Ann
 Stackhouse Deborah
 Starks Gregory
 Steadley Floyd
 Stephens Jamie
 Stevenson Mary W
 Steward John
 Stigomcrae Ezry
 Still Madelyn M
 Stills Eric Bernard
 Stimpson Barbara W
 Stimpson Verley K
 Stokes Calvin
 Stone Eslonde, Anthony
 Swain Gloria
 Tate Abdel C
 Thatcher Robert
 Theodore Ervin Patterson Est
 Thomas Shawn D
 Thomas Stephen
 Thomas Susan J
 Thomas Viola
 Thomas Virginia Est, Charles J
 Thomas William J
 Thompson Darrell
 Thompson Tance
 Tiberino John
 Totty Zachary
 Tribble Carolyn P
 Tripp Theodore
 Trower Dorothy
 Tucker Viola
 Turner Joseph J
 Turner Robin
 Tygielski Deborah J Est
 Underwood Sallie
 University Dollar Plus Muh
 Urda Joshua
 Walker Kenneth
 Wallace Brian
 Wang Di
 Ward Thomas
 Warren Lizzie M
 Warthen Kristen
 Washington April D
 Washington Harriet
 Washington Marian S, Denise, Kevin
 Washington Tanya S
 Watkins Gerald R
 Wesley Markel J
 West Salmon Renee L
 What You Need Bodyshop
 White Annette D
 White David
 White Joan Y
 White Yaphet
 Whitfield Joann
 Williams Arletha
 Williams Elsie E
 Williams Gale D
 Williams Helen R
 Williams Huston
 Williams Kevin
 Williams Lorin
 Williams Louise E
 Williams Mamie B
 Williams Mary L
 Williams Neneh M
 Williams Ruth
 Williamson Minnie
 Willis Shafonia
 Wilson Alma H
 Wilson Derick A
 Wilson Elouise
 Wilson Emma G
 Wleh Edward
 Wolfe Lorna R
 Wolfkapeluck Shaina Darcy
 Wood Lydia
 Wood Rozalyn R
 Woods Malik Q
 Woodson Theresa
 Wooten James D
 Worsley Linderth
 Wph
 Yin Guoan
 Yinglun Ma
 Young Ellinzia C
 Young Mary
 Zaklad Nathaniel
19140
 1st Step Cleaning Svc
 5th Street Dental Center
 Abreu Angela
 Adams Lucia
 Adams Phillip
 Adams Yvonne
 Aftab Nigar
 Aham Basil
 Ahmad Ola
 Albatross Emergency Phys
 Albertha Barr
 Alberto Jesus Ovalle
 Alif Scott
 All Care Dental Group
 Allen Harvey
 Allen Kharima
 Almonte Radelquis
 Alvarado Mayra
 Alvarez Elizabeth
 American Association of W
 Anderson Herman III Est
 Andino Unknown
 Arroyo Irma S
 Artesano Iron Works
 Ashanti Brenda C

Association of Indian Path
 Atherton Akeem
 Atterberry William H Est
 Avery Betty T
 Ayat Zidan
 Bailey Amanda
 Balton Marion
 Barnes Sherri
 Barry Abdoulaye
 Baxter Dennis C
 Beander Christopher
 Bearry Donald
 Beaufort Beverly Est
 Beavans Clareitta
 Bell Genean Murphy
 Bellinger John B
 Benabu Edward
 Benson Delores
 Benson Frances V
 Bermudez Angel L
 Beth Rhonda M
 Bishop Daveon
 Blassengale Jason
 Bluford Carol A
 Blythe Lessie
 Bond Vance Jr
 Bonilla Alfredo
 Boone Yolanda
 Branch Eileen D
 Broad and Erie
 Broadnax Rachel
 Brown Calia L
 Brown Delphia
 Brown Dondi
 Brown Timothy
 Browne Louise M
 Brzyski Kazimierz
 Buck Neef
 Burgin Gary Est
 Burnside Brenda
 Butler Sarah
 Butler Sheena
 Byers Gregory
 Cahill Dorothy M Est
 Cain Bernard
 Campbell Jacqueline
 Candelaria Ashley R
 Cannon Alan
 Carroll Kevin J
 Carter Christopher
 Carter Tyree
 Casey Nathan
 Castro Michael
 Chala Majoris
 Chapman Brenda M
 Charles Ryan
 Chen Xiaoyan
 Cintron Julia D
 City Line Pain Manage
 Clark Anthony
 Clark Brenda J
 Clark Kim L
 Clark Nathaniel
 Coates Asia
 Cohen Ben
 Coleman Alice
 Collado-Collado Carlos J
 Combs Letitia
 Connelly Anthony D
 Cook Waverly A
 Corderoparedes Pedro
 Coston Wanda
 Cotto Johnny
 Cotto Jorge O
 Cousins Food Market
 Crawford Chaz
 Crespo Antonio
 Cruz Angel
 Cruz Carlos M
 Cy Services LLC
 Daniels Clarence
 Davila Margarita
 Davis Annie R
 Davis Diyore
 Davis Jean H
 Davis Olivia M
 Davis Shanelle
 Davis Tameeka A
 Davis Tyree
 De La Cruz Paulino Awilda
 Deems Linda
 Deleon Keyla Marie
 Deleonmeleendez Zenia
 Delgado Neida
 Delvalle Raul
 Devlin Ciera M
 Diaz Jessica
 Diaz Rangel Martin Jose
 Diaz Roque
 Disco
 Dixon Kevin
 Doowarkah Irene
 Doria Rafael P Jr
 Dove Jared
 Duckson Darryl A Jr
 Duff Nathaniel S Sr
 Dunning Anthony
 Dunson Nia M
 Dunston Danzell
 Duran Amalia
 Durham Helen
 Dwyer Chester III
 Earl Carol
 Early Norman
 Eddie Castle
 Edouard Jean
 Ellington Pamela
 Elston Phyllis
 Emergency Physicians Spps
 Eng Ronald
 Esperanza Health Center
 Estate of Brenda J Clark
 Estate of Mariam Grimes
 Evangelistacastillo Luz Marina
 Facility of Payment
 Farrell Alvin
 Feaster Muhammad
 Fennell Zakia
 Fields Magdollene
 Figueroa Giovanni, Genaro
 Figueroa Joceline B
 Figueroa Ruiz Ariel
 Fisher Mary F
 Flores Noris M
 Foat Robert
 Ford Willie
 Fore Gail P
 Forrest Shavaliar
 Franks James
 Frazier Michael
 Fredericks Rodger
 Fulton Ruth M
 Funes Mila
 Funes Yeshoshua A
 Galimoreroberts Melanie J
 Garcia Abraham
 Garcia Angel L
 Garcia Carmen A
 Garcia Jacklyn
 Garcia Raul
 Garciamarin Nirma
 Garrity Marie A
 Garvin Geraldine
 Gary Sarah
 Gatewood Fischera
 Gerald Demetrius M
 Giddings Tieshia N
 Gillum David Z
 Gindraw Calvin
 Godfrey Helen A
 Golston Denise
 Gonzalez Carlos D
 Gonzalez Juan C
 Gonzarles Pedro
 Good Brian
 Gordon Darren
 Gordon Helene Tiger, Jaclyn A
 Gordon Linda
 Gordon Madeline
 Goss Clarence, Elsie
 Greater Philadelphia Health
 Green Cheryl A
 Green Robert
 Grimes Mariam Est
 Gtown Friend Assoc and Auto
 Guerra George
 Hagans Beatrice
 Hall Mary M
 Hammond William R, Carol
 Hancock Deirdre
 Handzel Daniel
 Haneef Tucker
 Hari Aum Krupa
 Harnishfeger Joseph
 Harris Grady
 Harris Nandi
 Hart Frank
 Harvey Cheryl
 Headen Erica
 Hemp William H Est
 Henry Lucille T
 Henry Vivian
 Henshawsmith Bjana
 Hernandez Baudilio
 Hernandez Carlos
 Hernandez Ismeli
 Hernandez Julio N
 Hewins Edmund
 Hicks Thaxter, Pauline
 Hicks Carlton
 Hicks Paul
 Hilliard Gloria Est
 Hines Nafeesa
 Holcomb Linda
 Horace Leslie
 Hourigan Virginia L
 Houser Leonard
 Howard Andre D
 Howrey Priscilla
 Hughes Theodore P
 Hunting Park Pharmacy
 Imperial Michael
 Ipina Hector
 Irizarry Angel
 Ishaya Susan
 Jackson Hudson
 Jackson Marsha P
 Jackson Ronnie
 Jackson Timoge
 James Shirley
 Jays Hunting Park Pharmacy
 Jefferson Barry N
 Jerez Kenya Munoz
 Jerry Andrew
 Jimenez David Leynez
 John Joseph Abadie
 Johnson Cathy
 Johnson Duwan
 Johnson George
 Johnson John
 Johnson Lashay N
 Johnson Pamela
 Johnson Taahirah
 Jones Nettie M, Nettie H
 Jones Johnny
 Jones Kennyetta
 Jones Lorine
 Jones William
 Jordan Hortense Est
 Jordan Patricia
 Joseph Koch Est
 Joseph Sanchez
 Jurskis Sniega M
 Just Here Pharmacy
 Kennedy Robert
 Kerney Elsie
 Kilpatrick Warren T
 Kim Jong Soon
 Kim Keum Ja
 King Theresa
 Klayman Properties
 Kliangchu Somchit
 Koch Joseph
 Komada Marisa
 Kotouc Charles
 Lambrecht Olga
 Lane John
 Lawano Hill Lewis III
 Lawrence Elizabeth
 Lawrence Joseph H
 Leak Hubert
 Lebron Angel
 Leecan Thomas
 Leland Sandra
 Li Hang Yan
 Lintons M Services
 Lloyd Brahin
 Long Jewel
 Lopez Carmen
 Lopez Miriam
 Lopezrios Javier E
 Lucky Garden Co
 Lugo Joseph
 Mabin Chris
 Malave Emily
 Maldonado Angel R
 Manigo Steven
 Marshall Raymond, Earline
 Martineez Henry Ermy
 Martin Ruth
 Martinez Angel L
 Martinez Brenda
 Martinez Dax R
 Massa Jose A
 Maston Sylvia
 Mathews Tijah
 Maurat Carlos
 Mcurburrows Archie
 Mcclinton Ronald
 Mcdermott Ellen
 Mcfadden Ronald
 Mcfield Taliea
 Mchale Chioropractic
 Mcintoshjangd Donna
 Mcintyre R S
 Mckethan Charles A
 Md Investments
 Medley Joseph I
 Melendezpimentel Anabeliz
 Merriweather Elizabeth
 Merriweather Mary
 Michaels Inany
 Middleton Carol
 Miller Jan
 Miller Jean C MD
 Mims Vandola
 Misty Hollow Assoc
 Mitchell Sondra L
 Moore Spencer
 Morales Evelise M
 Morales Irving
 Morris Jackie L
 Morris Markieff
 Mower Raymond
 Moyde Paul
 Muraresku Sharon
 Murphy Antoinette
 Murphy Marshal A
 Nadeau Claire
 Naylor Kevin
 Negron Norma E
 Nichols Carla
 North Philly Works Inc
 Oden Simone M, Mary L
 Olivera Joahanna
 Ortiz Gloribel
 Owens George
 Padilla Raysa
 Pagan Ivan
 Parente Anne B
 Parker Allen M
 Parks Barry T
 Parnell Charles E
 Pearson Pierre James
 Peck Charles
 Pedro Gonzarles Est
 Pena Keishla
 Perez Ana H
 Perez Benjamin
 Perez Dominga
 Perezgarcia Emelina
 Perrin Elease
 Peterman Waverly
 Phillips Marguerite
 Phillips Penelope
 Pierce Latanya A
 Pierce Diamond A
 Pierre Kathleen Jerome
 Pixley Cornell
 Pizarro Arsenio
 Pl Auto Body Inc
 Plummer Sandra
 Pointer Charles
 Poltowaska Genowefa
 Pomales Ciera Juana
 Poole Donnell W
 Pressley Yvonne D
 Prosperous One LLC
 Protemp Workforce Inc
 Puran Jose
 Qaderzaidan Hisham A
 Quiles Tommy Jr
 Quintana Carmen
 Rabeems Barbers Inc
 Rainey Sandra
 Ramirezgonzal Yvonne
 Ramos Maria H
 Raval Neal N
 Reading James B
 Relaford Mary R
 Reyes Beatriz Rodriguez
 Reyes Kevin M
 Reyes Luis
 Reyes Nicole
 Riar Amoco
 Rich Cheryl Y
 Richardson Kevin
 Rios Edel
 Rivera Dinorah
 Rivera John
 Rivera Joseph A, Juan R
 Rivera Phillip
 Rivera Rosa
 Rivera Victor L
 Riverartiz Alexis
 Robbins Eldridge
 Roberts Marjorie Est
 Roberts Rashida
 Robinsongary Tysir
 Rodriguez Delia
 Rodriguez Felix
 Rodriguez Jose L
 Rodriguez Marilyn
 Rodriguez Rafael
 Rodriguez Rigoberto Dejesus
 Rodriguezramos Ninoshka
 Rolongonzalez Ana E
 Roman Milton
 Roman Nancie
 Rondonquezada Sugeiry
 Rosa Vasquez
 Rosado Jose
 Rosariodiaz Jose
 Rose Todd
 Rugh Eileen M
 Rukus Victoria A
 Russell Gilbert E
 Russell Roxanne

Sabater Luis
 Salmeron Josahandi Garcia
 Samuel Marrero
 Sanchez Juan Deleon
 Sanchez Ricardo
 Sanchezherrerera Adonis
 Santana Oscar
 Santiago Benjamin
 Santiago Fernando
 Santiagorodriguez Pedro J
 Santos Gustavo
 Schieber John J Est
 Schuppan Freida Est
 Scott Mattie E
 Scott Oscar L
 Scott Rodney
 Scott Troy
 Shakour Malikah
 Shelton Kevin A
 Sheppard Rachel C
 Shields Earl F
 Silva Anneury
 Simpson Sophie V
 Sims Ronald
 Slaughter Sharonda
 Smallwood Sebrina
 Smith Annie L
 Smith Charlotte Est
 Smith Edward Jr, Phyllis
 Smith Heather
 Smith Langdon C
 Smith Mary
 Smith Ryan
 Solivan Raymond
 Sreedhar Tejas
 Sri Manomay LLC
 St Christophers Assoc LPVIII
 Stansberry Christopher
 Starling Julian
 Starling Trassenia
 Staszko Anna A, Tekla
 Stepp Sarah C
 Stettner Chloe J, Marie C
 Stiles Sheila
 Stocker Rosie
 Stroman E T
 Sttevenson Regina
 Suarez Jasmin
 Summers Rudolph
 Swope Peggy
 Szymanik Jane Est
 Tabb Oliver
 Tate Andre
 Taylor Frances
 Taylor Melitta
 Temple Donald M
 Temple General Internal Med
 Temple Gi At Fort Washington
 Temple Medicine Group Practice
 Temple Univ Hosp Womens Health
 Temple University Hospital Aux
 Temple University Medical Prac
 Temple University of the Common
 Temple University Pharmacy
 Terraforma Urbana LLC
 Terrance Calil Dera
 Thomas Lois S
 Thomas Mildred E
 Thomas Onica
 Thompson Avery
 Thompson Martin
 Timmin Denzel A
 Toledo Hector
 Toole Claude L
 Torres Carlos
 Torres Iris
 Torres Michelle A
 Townsend Anna
 Townsville Mary Elizabeth
 Tran Lisa
 Tsi Inc
 Turner Doris V
 Turner Harry Bradley
 Turner Wendell J
 Ugwu Amaechi
 Underwood Makia
 United Auto Collision Inc & Idiatu
 Vargas Monica A
 Vazquez Daniel A
 Vera Jose
 Villalongo Paula
 Volikas Stephanie M
 Walker Edward
 Wallach Roger
 Ward Dolores
 Ward William W
 Ware Stephanie A
 Warren Woodrow
 Washington Jamal
 Waters Florence M
 Watson Bryan
 Watson Carolyn

Watson Erica S
 Weeden Jill
 Wells Antroun
 Whatley Debra
 Wheeler Ella L
 White Howard
 White Joseph C
 Whitfield Clarence Mr
 Whitfield Donyell
 Whitfield Stephanie Y
 Wilkins Dominic
 Williams Anthony
 Williams Charles
 Williams David
 Williams Estella
 Williams Lavar
 Williams Richard
 Williams Sharon S
 Williams Shawiesha
 Williams Willie B
 Wilson Drew
 Woods John T
 Woods Mary Est
 Wright Tamika
 Young Melvin
 Zhang Qiujuan

19141

Ah Cornerstone Investments
 Albert Einstein Healthcare
 Allen Cora L
 Allen Kera M
 Almanzar Edita
 American Heritage
 Amos Jamar
 Anderson Adrienne Est
 Artis Rose M
 Aullman Peggy
 Austin Darian D
 B and B Roofing Co
 Bailey Kamille
 Baker Glenn
 Barksdale Marvette
 Bastts Pamela D
 Bates Kevin
 Batts Willie
 Beaubrun Marie
 Beaufort Thomas O
 Belle Devotie A
 Berry Carol Guess Est
 Bess Alfred C
 Black Delores
 Blong Richard
 Boakye David A
 Bogle Okeema
 Bohannan Carl A
 Boone Lyas Alonzo D
 Booth Arlene D
 Bowens Jaray H
 Bowlen Barbara A
 Boyd Charles D
 Bradford Dionne D
 Bradley David L
 Brandon Smith
 Braxton Tamika
 Broadwater Hester
 Brooks Kathleen E
 Brown Brenda M
 Brown Rebecca
 Bryant Deshrel
 Buie Dorothy V
 Bullock Delphenia
 Burgess Tasha M
 Burton Benjamin
 Burton Thomas
 Burton Viola
 Butler Lular
 Butler Sookragee S
 Caesar Serita D
 Campbell Cora
 Campbell Lishon T
 Cannedy Sylvia
 Cannon David
 Carbone Mary
 Carmon Dorothy M, James M
 Carretero Antonio Tellez
 Celestin Marie
 Chesson Trevor I
 Clemons Brandon
 Coleman Ryan
 Cook Mildred Walker
 Cooper Calvin W Jr
 Cooper Franklin
 Coston James E III, James
 Crawford Carl
 Cunningham Akilah
 Cunningham Elijah
 Cyrus Robert
 Davenport Shareana C
 Davenportbey Regina
 Davis Levis
 Dawn Elliot

Dawn Staley Foundation
 Dean Ola
 Delco Pharmacy
 Deranger Ethelinda
 Diannete Jeanpierre
 Downs Charles T Jr
 Dr. Mary W Reid Scholarship
 Drummond Hettie K
 Dukes Melvin
 Earl R Brown MD
 Edmonds Angela L
 Edwards Natasha
 Einstein Apothecary
 Einstein Healthcare Network
 Ellis Delsie
 Ellison Charles Jr
 Emma Adams
 Esprit Lois
 Estate of John E Sullivan
 Estoque Rachelle
 Faulkner Ryan K
 Ferguson Pamela Rosemarie
 Ferguson Sherima L
 Ferguson Thelma B
 Fishley Clinton
 Foster Dorothy
 Frazier Ezell
 Fuller Maryellen
 Gaffney James
 Gaines Celestine W
 Galloway Una Ms
 Gary Betty J
 Gates John M
 Gayle Humphrey E
 Gaymon Charles
 Gaymon Eddie
 Gemon Asnatha
 Ghee Iliia
 Gilani Muhamed
 Gilles Menderson
 Girls High 216 Roadrunners
 Glass Hilda M
 Goodwin Joanne V
 Graham Sheila
 Granger Frankie
 Grassman Paul D
 Green Elizabeth Est
 Green Okea M
 Green Sandra
 Gresham Stella L
 Grigsby Shirley A, Kayla J
 Grimes Edward C
 Habeebs Publishing
 Hall Elzena
 Harris Earl A Jr
 Hartwell Tameya
 Hawkins Matthew S
 Hing Chanthan
 Hinton Damarx A
 Holley Hilda
 Hollis Lawrence
 Holmes Marcella
 Howard Darryl
 Hughston Calvin C
 Hurtt Joy R
 Indiana Anesthesia Specia
 Indochinese American Council
 Irvin Sarah R
 Jackson Franklin
 Jackson Shakeema
 Je Franklin
 Jennifer Hardee
 Jeremy Minor
 Johnson Elizabeth G
 Johnson Eugene
 Johnson James Jr
 Johnson Oleecanna D
 Johnson Ruby F
 Johnson Tynaira
 Jones Audrey N
 Jones Bria
 Joseph Marie C
 Kaba Mamady
 Kane Lynette
 Keith Cooper
 Keitt Louise
 Kenney Richard
 King Beaulah
 Kinsey Jeanine
 Knight Amatullah Y
 Knight Netha
 Laybourn William T III, Sophie
 Leach Nikema S
 Lemar Zaniyah L
 Leonard Ruth
 Lewis Latoya
 Long Angelina
 Lovemoore Drew
 Lucas Andrea
 Ly David
 Mahone Gloria J
 Malachi James E Est

Mandhani Nandita
 Marant Marie
 Martinez Jose M
 Matsuki Mimi
 Mccrary Grady Dino
 Mcganigle Anne
 Mcclain Dejuan
 Medical Albert E
 Medley John
 Melton Robert
 Melvin Marcel
 Mercado Miriam
 Mercedjoseph Philomene
 Meyers Carrolyn
 Middleton Gladys H
 Middleton Jefferey
 Miller Alfred N
 Miller Gloria
 Miller Vivian G
 Mills Alberta G
 Mills Derek D
 Mitchell Brenda
 Mitchell Janelle
 Mitchell Paul
 Montgomery Darren M
 Montgomery Robert B
 Montogomery Alice P
 Moran Ashley
 Morgan Thomas
 Morlita Raheem
 Mortons Towing
 Nasir Said
 Neil Williams
 Nelson Teresa
 Nguyen Francis
 Noble Health Alliance
 Norman Mudasirlepc
 Norris Mitchell
 Northeran Traci Denise
 Odomgayle Lee Ester
 Oneal Thomas
 Orthopedic Associates
 Oscar Marie G
 Otterbridge Emami L
 Owens John
 Paris Lois E
 Parker Barbara
 Payne Bert
 Payne Teresa D
 Peele Ethel
 Perfect Smile Pc
 Perrins Isaiah
 Perry Jamaal
 Phifer Inether L
 Phillips Robert, Geneva
 Police and Fire Fcu
 Politt Tarah N
 Pope Michelle
 Pope Shalik
 Presley George
 Purnell Adora
 Purnell Sheila
 Rebecca Brown Est
 Reese Daniel
 Reid Tommie
 Render Gail
 Rg Home Remodeling
 Rice Deborah R
 Rice Marjorie B
 Riley Donte M
 Roberts Terron
 Rodriguez Alizandro
 Rogers Ginger J
 Rogers Tracey
 Ross Athelia M
 Ross Michele H
 Ryan Margaret E
 Sahu Amoussou
 Salim Abdul H
 Sambathany Hean
 Sanders Esther B
 Sanders Margie
 Sanon Edwin
 Sapp Ira
 Scott Juanita
 Seegars Pauline, Paul
 Shackleton Cody
 Shanks Paul
 Shelby Julius
 Sheppard Tony
 Shin Dung
 Small Jamal
 Smith Andre B
 Smith Brandon
 Smith Dieasha
 Smith Joann M
 Smith Michael C
 Smith Phillis A
 Smith Richard A
 Sok Phoeun
 Sonia Massey
 Spencervilliams Anita

Stevens Dwayne
 Stevens Edward Jr
 Stjean Aaron N
 Striggles Sherise
 Sullivan John E
 Sunoco Ogontz Ave
 Surujnath Shanmatee
 Tabourne Benjamin
 Taylor Vivian
 Thomas Galen
 Thomas Helena
 Thomas Lamont
 Thomas Na Sha
 Thomasholmes Brittany M
 Thompson Chantay A
 Tippins Chloe
 Torres Ransel E
 Truxon Naima C
 Tucker Antonio
 Tucker William S
 Urologic Consultants of Se
 Valme Nelvil
 Vaughn Cheryl E
 Velimirovic Marko
 Verden Raheem
 Veth Sophoeun M
 Washington Mattie B Est
 Watkins Annie
 Watkins Francis
 Watson Arlena
 Waxman Eva
 Wigington Dennis I
 Williams Charles J
 Williams Regina M
 Williams Sheena
 Williams Tyrone
 Willie Clarence
 Williford Olivia
 Wilson Clarence
 Wilson Frank Est
 Woody Sylvester
 Wormley Marcellous
 Wright Michael D
 Wrotten Shervon
 Wyoming Medical Ctr
 Yim Sunratha
 Zachary Willie

19142

A C L Property Managemen
 Abu Patricia D
 Adams Rasheema Z
 Adeyemi Muyibatu
 Alexander Wright Sr
 Angelocci Steven
 Argueta Selvin
 Arif S. Malik D.D.S.
 Artis Courtney
 Bangura Abdul A
 Bangura Sheriff
 Barnes Jessica
 Bates Sierra
 Bauer Elsie Est
 Beasley Merinda
 Bellinger Shakia
 Bennett Michael
 Berenato David
 Berihun Tigest
 Bessman Amon T
 Birdsong Audrey M
 Bolton Theresa
 Breeze S B
 Brooks Marquetta
 Brown Curtis
 Brown Marie E
 Brown Tanisha
 Browne Tracy
 Burgess Dionne
 Bus Ins Mgmt Co
 Buta Eric S
 Butler Nicole D
 Cahall Dianna, Frank
 Cahill Sue
 Cainmaster Doris E
 Camara Moussa
 Campbell Dorothy
 Campbell Margaret R
 Capital One Auto Finance
 Carey Shana
 Carriker Vera
 Carringtondill Tamicka J
 Catlett Kyle A
 Chalmers Elinor
 Cheadle Frances
 Ciao Margaret
 Cisse Seydou
 Clark Natasha
 Cloud Oliver
 Coates Andrew
 Complete Care Family Den
 Coulibaly Kalifa
 Cunningham Barry, H E

Dadge Babo A
 Dalieh Emma
 Dance Anna
 Dantzler Prentiss
 Dara Vicheth
 Davis William
 Dawo Mary G
 Delvecchio Nicholas R
 Deshield Rasheda
 Deshield Richard E
 Diallo Alpha
 Diallo Aminatou
 Diallo Hawa
 Diallo Macky
 Diamond Lynx Llp
 Dixon Myrtel Beason
 Dorbor John
 Dore Solange A
 Drh Realty Holdings
 Drummond Cynthia M
 Dukuly Fatumatta
 Duong Truong
 Durbano Rita
 Edwards Conchetta
 Ellis Harry
 Ellis Tyree L
 Ensleyellerbe Tianna
 Espana Fresbindo
 Estate of Douglas D Smith
 Estate of Stanley Christberg
 Fahnbulleh Andrew
 Family of Helen Butler
 Fevrier Jean
 Finley Harry W, John
 First Stone Petroleum Inc
 Fofana Aichata
 Fofana Mamady
 Fonah Mohammed
 Forka Regina
 Gaines Keiko
 Gasper Erica
 Gebreyesus Fnan
 Gebreyesus Jimma Z
 Gooden Isaiah
 Graziano Louis D Est
 Green Oscar W
 Grinnage Gail
 Gutberlet Charles, Gertrude
 Haidara Aissatou
 Haigler Robert
 Hall Micheal
 Harold H Marcus and Asso
 Harris Ruth E
 Harris Vernon
 Harris Yavonne
 Harris Zakyyiah
 Hasiuk Zenovia
 Haynes Anthony
 Henderson Patricia
 Hill Nikkia
 Ho Son
 Hoeswague Pamela
 Humphrey Ezell J
 Huynh Thuy
 Huynh Xuan
 Jallah Abdul
 Jardiah Alfred D
 Jeanlouis Virgule
 Jenkins Johnnie M, James C
 Jenkins Robin E
 Jimenez Fernando R
 Johnson Hannah
 Johnson Konah
 Johnson Mark
 Johnsonhart Bettie
 Jones Gezelle
 Jones Iris C
 Jordan Calvin
 Junius Claiborne
 Kaba Fatumata
 Kamara Aminata
 Kamara Momoh V
 Kande Namoneh
 Karngbaye Victoria
 Kaufman Wilhelmnia, William
 Khalili Daniel
 King Lewis
 Kohanovich Phyllis S
 Konneh Javabath
 Kpanquoi Jallah
 Kucuker Sule
 Labate Lois Est, Carmelo J
 Lancaster Grace
 Lange Frank
 Lasanta Dolores Marie
 Latouf Ana C
 Lennox Marie P
 Lewis Florence
 Lewis Kevon D
 Lindsay Ellen G
 Lomax Devonte
 Longmore Septimus

Lopez Ruth D
 Lucas Garnett B
 Mark Kiry
 Martines Gabriela P
 Massaquoi Moore
 Mast Dawn
 Matalay Thomas M
 Mcurdy Victor S
 Medevitt Maureen
 Mcfarland Selina
 Mcintosh Celia
 Mckay Diane
 Mcnealy Lakia
 Mcnichol James C
 Melese Kokobe W
 Merhazion Yohannes
 Miller Christina T
 Millio Bernice Est
 Mobley Leroy Est
 Mohammed Mohamed A
 Moore Derell D
 Morganwisner Priscillia S
 Morrison Brian
 Moultrie Clifton
 Muneta Daniel
 Murphys Collision Express
 Napolillo Joseph, Mae
 Neal Shaneice
 Neequaye Sylvia Naa
 Nelson Fitzroy, Chanika
 Nelson Lisa
 Newman Larry D
 Newton Alfonso
 Ngoc Trai
 Nguyen Tai
 Nguyen Tho V
 Niang Mouhamed
 Nyanue Jailah
 Nzore Ahui
 Oconnor Radu
 Oconnor Radu Sr
 Omer Elias
 Ornstein Rebecca Est
 Overby Charles
 Pacifico Ford Inc
 Palmer Natalie A, Ann M
 Pen Vanthdeun
 Phan Tien Van
 Phornton Lemuel
 Pigford Baby
 Pinless Direct
 Po Thea
 Powell Iris
 Powell Michael C
 Pryor Ellis R Jr
 Real Deal
 Recupido Vincent
 Redmond James
 Reid Schlipher
 Reyes Luis Eduardo
 Robinson Tomeka
 Rodriguezcolon Andreanette
 Rogan Paul T
 Roseberry Julia
 Rurie Breahe
 Ryans Auto Repair
 Sackor Seleke
 Sampson Jacqueline
 Schissler Frances
 Semagne Zelalem D
 Shabazz Al Hajj
 Sharon Halsell
 Sheriff Idrissa R
 Sherma Solomon
 Sherman Diandra
 Shomotun Bolanle Ms
 Simms Ronald P Est
 Sims Carey
 Sims Saheed
 Smiles Real Estate
 Smith Douglas D
 Smith Mack A
 Sonkarlay Gonwoe
 Sot Chhayly
 Soumahoro Bouake
 Stephens Keana
 Stewart Amanda
 Stowe Catherine
 Straughter Tyrone
 Strong Ronald
 Sumoiwo Kokulo
 Tarlini Theresa A
 Tarpeh Alicia N
 Tax Place
 Terrell Rudolph
 Tesfaye Mayron
 Tha Sok
 Thach Man T
 Thach Thanh Huyen
 Thomas Jane
 Thomas Nathan
 Thomas Robbin

Thompson Barbara Jean
 Thompson Toya
 To Lam
 Toe Archie
 Toukara Mohamed S
 Tran Hanh Kim
 Turay Christopher I
 United People Church of God
 Until John Tarpeh
 Varney Watta K
 Walker Diana
 Ward Kathlyn M
 Watkins Ellen Est
 Webb Kevin J
 Wells Sharif
 West Donna H
 Whitley Florence
 Wiggins Tyreek
 Wilkes Helen
 Williams George Jr
 Williams Kimberly Deneen
 Williams Lakeisha
 Williams Roosevelt S
 Williams Samir
 Willis Marva E
 Wilson Dexter S
 Wilson Eleanor
 Wilson Rolena
 Wilson Shaffa
 Wise Howard G
 Yohannes Lettie
 Zewdie Daniel Alemayehu

19143

5600 Chester LLC
 A & B Wiper Supply Inc
 Abbes General Contractor
 Abbott Angela
 Abdullah Teausha B
 Abera Elsa
 Abernathy Kyrun
 Adams Larry J
 Adams Paradise Love
 Adams Sheila B
 Alassane Sall
 Ali Layla Ben
 Alicea Lizette
 Allen Willie
 Allison Franklin G
 Alston Alexander
 Alvarez Gregorio
 Alverest Brittany
 Amity Care Inc
 Anderson Yvonne E
 Ap Parks
 Appleton Jack
 Appline Margaret
 Arkoh Helen J
 Armstead Tymber
 Asbury Rosalee Darcelle
 Attaway Allen
 Bailey Howard
 Bailey Margaret
 Baker Anna M
 Baldwin Cynthia
 Ball Brenda
 Bank of New York
 Banner Chelton Jr
 Barber C Joseph
 Barber Tonya D
 Barnes Norma
 Barnes Rachael L
 Barrant Ryan
 Bass Emma R
 Battie Isacc Est
 Baxter Melissa A
 Beadle James
 Beasley Marie Est
 Bell Reika T
 Belladimarko Alaia E
 Benjamin Adline
 Benn Howard Mr
 Bennett Gloria
 Benzinger Henry W
 Bernard Hopkins
 Bickford Herbert
 Biddle Daniel R
 Bingham Helen
 Binh Applegate & John
 Bitner Abraham W
 Blackwell Jannie L
 Blackwell William
 Blaik Omar
 Blair Joe L
 Blake Jessie
 Blue Andrew B Jr, Donnovan
 Blumberg Morton H, Dora A
 Bond Andre
 Bond Zelda M
 Bostick Louella
 Bowen Rodney
 Boys Latin of Philde

Branch Lavern H
 Braxton Catherine A
 Brelsford Julian
 Bridget Catherine E, Arthur R
 Briggs John H
 Bright Sammielee R
 Brooks Lilian
 Brooks Nakia A
 Brooks Thomas
 Brown Celeste
 Brown Charles
 Brown Earl
 Brown Flodia Est
 Brown James
 Brown Jamil O
 Brown Jerome, Joseph
 Brown Khadijah
 Brown Loreen
 Brown Tommy
 Brownlee Kevin M
 Brunson Shikou
 Buckam Cherly
 Burgess Cheryl A
 Burton Derrick W
 Butler James Bernard
 Cadogan Seibert Est
 Caldwell Barry, Ruth
 Camara Ibrahim
 Campbell George
 Canady Hakim
 Cantave Claude
 Carey Catherine Marie
 Carl Aubourg
 Carroll Corrie
 Carter Geraldine
 Carter Malik T
 Cephas Lheshan
 Chambers Erreon
 Chappell Carolyn
 Chase Frederick
 Cheatham Rose
 Childs Mildred C
 Childs William E Jr
 Chilman Elizabeth C
 Clay Walter A Jr
 Coe Willia
 Colagene Joseph
 Coleman Katharyn
 Colip Matthew R
 Collin Susan
 Convery Florence, Joseph
 Cook Amnasia
 Cook Rayiana
 Cooper Gary R
 Cooper Victorian A
 Coots Charles
 Corey Bryant
 Corrales Brandyne
 Cosby Stephaine
 Cosmopolitan Athletic
 Costa Natalie
 Couture Esteban
 Covanta Transcyleery
 Coyle Michael
 Crews Robert C, Mildred
 Crosby Michael
 Cunha Dilip D
 Curry Grover
 Curry Juakeem S
 Daney Joann
 Dantzler Loiesha R
 Davenport Robin
 Davis Adam
 Davis Carrie M
 Dawkins Nakyyah
 Deberry Ralph
 Debnam Patricia
 Degrado Joseph
 Delgado Maria
 Delmont Cynthia
 Demartino Donald A
 Dennis Kevin
 Dent Judith
 Dia Amadou
 Diallo Amadou B
 Diaz Carlos
 Dill Robert L
 Dioum Saidou
 Divers Leroy
 Doan Tam T
 Dolan Daniel
 Dorn Douglas
 Dorsey Jean A
 Dorsey Mildred D
 Dorsey William D
 Dosso Mariam
 Duncan Pattyann
 Dunston Lillian W
 Durer Carrie
 Ebay
 Echols Louis Est
 Eisen Samuel
 Ellerbe Sakeenah
 Ellis Irene
 Emily Dorn Mialou Inc
 Estate of Bernard Robinsn
 Estate of Eric Smith Jr
 Estate of J C Davis
 Estate of Jacqueline Palmore
 Estate of Jc Davis
 Ethengain Robin M
 Evanson Luther
 Fadla Hagir
 Fafarman Aaron T
 Fair Eric Dornill
 Fakhirwarren Saadiqah
 Farmer Tyler
 Farrare Oliver
 Farwell Elizabeth
 Fennell Davoughan
 Feo Theresa
 Ferebee Bernard R
 Fernandez Eudy
 Fernandez Food Marke
 Ferrell Mary
 Fields Chester
 Flemming Brandon P
 Flemming Shirley
 Flowers William
 Footman Annie
 Ford Alexander B
 Ford Kisha
 Ford Malcolm J Sr
 Forrest Hortense T
 Foushee Eugene
 Fowler Shakeira
 Fox John Est
 Francis Funeral Home
 Freeman Kody Kwame
 French Francis
 Fripps Paul
 Gabriel Adamson G
 Gadiparti Venu
 Gadsom Jamilla
 Gant Samuel N, Karen
 Garnett Charles O
 Garrison Ellen
 Garry Suzanne
 Gaser Uriah
 Gee Mildred
 Gibbs Eugenia
 Gibson Alexia J
 Gibson Robert
 Gibson Tracey
 Gillard Hattie
 Gladden Taschawn O
 Godwin A Dr
 Goins Hassan
 Goitom Leah
 Goldstein Brenda L
 Gonzalez Ivan
 Gpha Dental & Behavioral Htl
 Grainger Theodore
 Grant Isaac
 Grant Valerie
 Gray Vanessa
 Greater Philadelphia Health
 Green Darniece
 Green Marlene
 Green Patricia
 Green Willie
 Greenberg Todd S
 Gresseau Anallia
 Griffin Malik
 Griffin Michael T
 Grover Curry Est
 Haase Martin
 Haidara Boubacar
 Hall Preston
 Halterman Benjamin
 Hamlett Gregory
 Hance Victoria
 Hand Amin
 Hansen Bruce
 Harbison Dorreatha
 Hardanay Lucious
 Harris Charity
 Harris Gladys M
 Harris Lucy C
 Harris Matthew
 Harris Michael
 Harris William
 Harrison Edward L Jr, Josephine E
 Harrison Sylvia
 Harvey Clarence Jr
 Hayes Theresa
 Hayman Charles
 Healy Isabelle
 Heath James Willie
 Hempstead Margaret
 Henderson Beatrice
 Hendricks James
 Henry Ashley
 Herring James
 Hester Margaret
 Hill John W
 Hill Leon
 Hill Lynette
 Hill William R
 Hinson Maurice
 Hinton Willie
 Ho Industries Inc
 Hobbs Allison R
 Hodge James Jr
 Hodges Nathaniel, Lillian
 Hogue Md A
 Hollander Alex
 Holloway Mabel
 Holloway Zachary
 Hook Derrick
 Hooks Veronica E, Tyrone L
 Hopson Jaron W
 Houser Donald
 Howard Iesha M
 Howell Herbert
 Howell Vaughn T
 Hughes Robert
 Indelicato Brigette M
 Interactive Ummtaahirs
 Isa Shahid I
 Isaacsohn Dorothy
 J Hawkins Funeral Home
 Jackson Erma E
 Jackson Levenia
 Jackson Natasha
 Jackson Richard
 Jackson Tiffany
 Jackson Tracy
 James Hawkins Funeral Home
 James-Minor Mark R
 Jaquez Ramon
 Jasmin Reina
 Jawala Scouts Youth Leadership
 Jean Smith
 Jenkins Edward
 Jenkins Jessie M
 John M Z
 Johnson Jeanene M
 Johnson John Jr
 Johnson Josie M
 Johnson Khineef
 Johnson Taneisha
 Johnson Thomas
 Jones Brandon
 Jones Daniel A
 Jones Donna Lee
 Jones Edward H
 Jones Emmanuel
 Jones Kameir P
 Jones Lynnette
 Jones Paula
 Jones Shareece N
 Jones Thomas A Jr
 Jordan Bernard
 Jordan Reses Prescription
 Jordan Samuel C
 Joseph Lancel A
 Joyner William H
 Junior Eugene A
 Kardos Josef
 Keane Kevin
 Keira Mckinley
 Kellam Thomas
 Keller Geraldine Est
 Kenney Malaik
 Kephart Teresa
 Kerins Mary E
 Kidd Almata
 Kim Esther M
 Kim John
 Kimble Joy
 King Belle E Est
 King Daniel W
 King Gwendolyn S, Rosalie E
 Kinglee Jasmine
 Kingtaylor Mary L
 Kirby Joseph F
 Klein Alan
 Konneh Amara V
 Kromah Hawa
 Kromah Phanta
 Labrooy Rosheena
 Lagana Kathleen M
 Lane Donnell
 Laribo Tomarea D
 Law Office of Freddy Godoy
 Lawson Eugene
 Lebbly Rodney
 Lee Jennifer
 Lee Yune Sang
 Leonard Eva
 Lerner Nathan
 Leventon Robert
 Lewis Beatrice
 Lewis Samirah D
 Little Leaders Early
 Littlelearners Childcarell
 Lloyd Charles Est
 Lloyd Phyllis
 Locke John
 Lockley Jennifer T
 Lofton Robin
 Logan Syieda
 Lomax Angela N, Gloria
 Long Leon Sr, Leon
 Long Rashina
 Lowman Darlene F
 Lucky Restaurant
 Ludlow Auto Repair
 Luger Martin T
 Lys Boutique LLC
 Mae Mathis Johnnie
 Mallett Mary
 Maples Makesha A
 Mapp Daniel
 Marino Saveria Est
 Marlin Thomas
 Martin John Richard
 Martin Kathleen
 Mason Deveeta
 Mason Jordan L
 Masseh Freeman G
 Massenbourg Andre
 Massey Thelma B
 Mastery Charter School
 Mathews Thomas
 Mays Jesse
 Mc Griff Alveta U
 Mcafee Quentin
 Mcbeth Vivian
 Mccall Kyle
 Mccann William
 McClain Laura
 Mccord Yasmeen
 McCormack John L
 Mcdevitt John J
 Mcdowell Wayne A
 Mcelveen Gerald Est
 McIntyre Mary Ann
 Mckinney A E
 Mcknight Bobbie W
 Mclaughlin Selma
 Mclcmore Jerry
 Mcloughlin Theresa
 Mcwilliams Delando
 Meadows Charles
 Mears Herman
 Meeker Susan D
 Mercurio Leon D
 Metivier Jennifer Adelaide
 Miles Quatia
 Miller Fredi B, Sean K
 Miller John A Sr
 Miller Maureen
 Mills Gerald
 Mills Lonnie
 Mimms Dominique
 Mitchell Alesia
 Mitchell Larry L
 Mitchell Marquise
 Mitchell Robert L
 Mitchell Selma Estate
 Mitchell Stephanie
 Monon Center Inc
 Moore Amelia
 Moore Denise D
 Moore John
 Moore Marian
 Moore Pauline
 Moore William
 Morgan Jean
 Moss Jaretta
 Muchison Briana D
 Mumber Dorothy
 Mundy Ann
 Murphy Forrest
 Murray Deborah
 Murray Kierra
 Murray Leroy H
 Nana Lassane
 Nathan Elgin
 Neighborhood Investment
 Nesbitt Marcelina M, Catherine
 Newsome James W
 Newsome James W Sr, Virginia
 Nguyen Tj
 Norlin Joseph
 Norlen Hawthorne
 Nunoo Eugene Y
 Oglesby Khalilah
 Ogunisola Ayobami A
 Okai Josephine
 Olby Hugh E
 Oneal Albert
 Orontopratt Eunice
 Otis Barnes
 Outlaw Rasheeda
 Oviedo Martha C

Oyejige Kaya
 Page Juanita B
 Palmer Nicole C
 Parks Mike
 Patel Niranjana D Cust, Anuj Upautma
 Peace Jamal
 Peak Juanita
 Penn Terrance
 Perry Diane
 Perry Kwabena
 Peterson Tia L
 Pettis George
 Phillips Anthony
 Phillips Esther D
 Pickens Clinton L
 Pigford Ruth Ann
 Pilvin Barbara
 Piromsan Wichayapat
 Poe Daryl
 Pollard Shirley P
 Ponzo Montell
 Porter Jamek
 Porter James W
 Presley Wallace J
 Prince King D
 Pritchett Oliver
 Project 250 LLC
 Quisiah Nvabbulai
 Raleigh Charles H
 Ramsey Dennis
 Redd Robert A, Sandra
 Reddick William J
 Redmond Thomas
 Reese Jessie
 Reese Nepheteria
 Reynolds John
 Ricebrantley Joni M
 Richards Leonard D
 Richardson Carl D
 Richardson Michael B
 Richardson Sadio K
 Rickards Robert K
 Ricosebee Joseph
 Ridley Andre M
 Ridley Carl Est
 Roberts Erron
 Roberts Martha
 Roberts Steven L
 Robinson Barbara
 Robinson Bed Bugs Maint
 Robinson Bernard
 Robinson Carl
 Robinson Davey
 Robinson Edna B
 Robinson Evelyn
 Robinson Grace C
 Robinson Herbert
 Robinson Jacque
 Robinson Kenneth
 Robinson Morgan
 Robinson Thomas
 Robinson William A
 Robinsonjones Angela M
 Roebuck James R
 Ross Josephine E
 Ross Sade M
 Rossiter Jacqueline
 Roundtree Damon
 Rowley Archie N
 Royster Eugene
 Rudasil Elbert G Jr
 Rush Dorn H
 Russell Catherine
 Russell William C
 Ruthner Realty LLC
 Rylander Austin Ugma, Sheila Cust
 Saggese Linda J
 Sampson Devon Est, Devon G
 Sanchez M
 Sanders Venus L
 Saunders J Helen, George
 Schardt Sarah
 Schoolfield Naleda
 Schwartz Austin
 Schwartz David A
 Scott Raymond
 Scott Terance A
 Scrivans Gregory
 Selby Arneita B
 Shanice Taylor
 Shaper Leah K
 Sharpe Rosie
 Shavon Long
 Sheedy Virginia M
 Shepherd Samuel
 Sherman Judith W
 Sherman Maxine A
 Shivers Lynne
 Shuford Crystal M
 Silas Donald
 Simmons Bruce
 Simon Johnathan

Simon Paul
 Sims Isaac
 Singletary Raheem
 Singleton Maleek
 Skinchoice Com
 Slater Byron O
 Slaughter Edna
 Small Jeremiah
 Small Lissette L
 Small Shalin
 Smallwood April
 Smith Annie C
 Smith Burtzell Ephifer
 Smith Carlo
 Smith Chanell
 Smith William
 Smythe Dawn R
 Snead Edward N
 Soumare Moctar
 Southwest Community Enrich
 Spence Kea M
 Spencer Nancy
 Spring Tynisha N, Margaret
 Stanley Gloria
 Stephens Winefred
 Stewart Ebony
 Stief Devin
 Stokes Cheisa T
 Stokes Tiana
 Stone Corrine
 Streetchange LLC
 Stroke Stanley
 Sugg Jeffery
 Suragh Derek A
 Taggart Charles
 Talton Jimmie
 Taylor Doris M
 Taylor Helena
 Taylor Robert S
 Taylor Yolanda
 Terrien Erwan
 Tholley Mabinty
 Thollie Ismatu
 Thomas Dale A
 Thomas Doris
 Thomas Hannah Jr Keenan & Lumpkin
 Thomas Philip A
 Thomas Ruth P
 Thomas Selena
 Thompson Arthur, Betty
 Thompson Lisa
 Thompson Tamika
 Thulin Erik
 Thurlow Eric
 Tobler Shakre Kire
 Tovornik Kyle
 Townsend Diana
 Tucker Thelma
 Turner Jacqueline D, James II
 Turner Jahaiza
 Turner James II
 Ueda Daniel E
 Ummtaahirs Interactive
 Vah Weata
 Vesela Jana
 Victor McWilliams
 Waite Penelope
 Waiters Courtney
 Walden Ruth
 Walker Deborah
 Walker Joseph
 Wallace Martha
 Wallace William
 Walters Sarah
 Wang Wenbo
 Ward Frances
 Warner Markus
 Warren Charlotte W
 Warren Marcus P
 Washington Benjamin F
 Washington Ernestine
 Washington Patricia
 Wastington Deloris
 Watkins Daniel I
 Watkins Theophilus
 Waweru Loretta Y
 Weathers Annie
 Weaver Victor S
 Weingard Dolores A
 West Shore Civic Assoc
 Whatneed Inc
 White Evelyn
 White Larlee
 White Lorenzo
 White Syndara
 Whitfield James Elijah
 Whitney Stephanie
 Williams Calvin
 Williams Dorothy
 Williams Jamal
 Williams Lavar
 Williams Mary

Williams Tyrone C
 Willis Beatrice
 Wilson Erskine
 Wilson Jesse L
 Wilson Nia
 Wimbush Weldon
 Wise Loveis
 Witherspoon Lucy
 Witherspoon Michael A
 Wonzon David K
 Woodard Gail
 Woodland Lukoil
 Woodson Alice E
 Worthwild
 Worthy Dorine
 Wright Danielle
 Wright Lindsey
 Wright Satoia
 Wynne Lora
 Xu Chen
 Yadessa Mihret I
 Yansane Mohamed
 Yarborough Mary J
 Yergler Elizabeth
 Yerkes Steven A, Phylis K
 Yolanda McWilliams
 Zilker Virgin Est

19144

Adler Larry S
 Allen Annabell
 Allen James H
 Alston Evelyn M
 Amin Bowman
 Amos Joyce
 Anderson Elizabeth
 Andrews David R Jr Est
 Aondoakura Akume S
 Armstead Kevin
 Aston April
 Ayers Delores
 Bailey Christopher
 Bailey Patricia A, Blair
 Barnes Annabell
 Barnes Deion D
 Barr Evelyn F
 Basham Jennifer O
 Beisert Oscar D D
 Bell Karen
 Bengoa Naia
 Bennett Michael Est
 Berg Christianna M
 Berry Minnie
 Berry Richard H
 Billips Darrell
 Bingun Pan
 Biswas Sayantan
 Blackburn Brittney
 Blackwell Diamond M
 Blakely Brandon
 Bober John C
 Bogansky Elizabeth
 Bond Valerie
 Bowman Frances R
 Boxley Berry Ann
 Boxley Julia J
 Boykin Raynard K, Nettie L
 Bradley Eddie
 Brantley Lillian L
 Bremer Donna A
 Briarwood Construction
 Briscoe Walter
 Brockington Shamyra
 Broomer Jac
 Broomfield Eric
 Brown Lewis
 Brown Primose M
 Brown Rashan
 Brown Sahlee L
 Brown Thomas L
 Brownbraide Tykierrah A
 Brunson Kadia K
 Brunson Lawrence
 Buckholtz Elizabeth
 Budd Joseph, Leona
 Budd Frances R
 Bunch Jeff
 Burton Theresa
 Butler Dorothy E
 Calloway Tiffany Marie
 Cambridge Partners
 Canada Eleanor
 Cannon Carrie
 Carrington Leroy
 Carter Dorcas A
 Carter Nigel A
 Ceasar James
 Celniker Rachel
 Cenlar Federal Savings Ba
 Center for Student Missions
 Chalmers William G
 Chamberlin William
 Chambers Saadia
 Chapman Patricia A
 Chararria Melanie R
 Charles Donald
 Cheatham Derrick
 Chelton Drive Thru
 Childs Cary D
 Childs Joe L
 Christopher Chrystal J
 Cirwithen Yvonne
 Ciwithen Yvonne Est
 Clark Carolyn
 Clark Frances
 Cobin Marla R
 Cohen Elissa Y
 Colazoherera Felix
 Coleman Joann
 Coleman Lee
 Coleman Marcus
 Collins Monica
 Comfort Keepers
 Conner Nicholas J
 Cooper David F
 Cotton Connie C
 Councill Patricia
 Council Theodore Est
 Covenant House Inc
 Crawford Henry
 Crawford William
 Crockett Shanisha
 Cross Michael
 Culdertson Grace
 Cunningham Erich
 Cunningham Keith
 Cuzco Hilda F
 David F Louise
 Davis Bianca T, Clarence
 Davis Eloise
 Davis John M
 Davis Leroy
 Davis Raheim
 Davis Ricardo
 Dawkins Gejuan K
 Dawn Jones
 Deanes Tysheeda
 Debow Gail
 Delgado Carlos M
 Department of Veteran Affairs
 Devan Dmere
 Devlin Carlton C
 Divalerio Christina I
 Dolison Margaret A
 Dougherty Joseph
 Douglas Derr
 Doumbouya Moussa I
 Drake Trudy
 Drummit Elizabeth F
 Duncan Alaiya
 Duncan Estate O
 Duncan Harwood
 Dunlap Gary Jr
 Dunning William C
 Eastview Realty Assoc
 Edmondson Stuart Est
 Edwards Jamal K
 Edwards Nettie
 Edwards William
 Einstein Practice Plan
 Elliott Melissa
 Ellis Andre
 Emanuelli Griselle
 Emon Toland Apartment
 Eric L
 Ernest Gallashaw E
 Esposito Nick
 Estate of Elizabeth P Kemp
 Etheridge James A Jr
 Evans Vincent K
 Everett Sally
 Fadako Michael
 Farhar Keith
 Flanagan Eileen
 Fletcher L
 Forrest Traevon
 Foster Loretta
 Fox Emily
 Frazier Maria A
 Freeman Charles
 Galloway Edward
 Game Stop
 Gant Evetta
 Gantt Brian N
 Gardner David
 Garringer Kaycee
 Garvin Lenard
 Gay Mary
 Gay Mary
 Germantown Pain Manage
 Gibson Bernadine
 Goode Jean
 Gradwell Dorothy
 Gravely Robyn V

Graves Sallie M
 Gray Carolyn E
 Green Ethel M
 Green Grocer Market
 Greene Pamela V
 Greene Street Friends School
 Gregory Kelly
 Gwendolyn Dove By
 Gyftopoulos Elefterios
 Haines Charles
 Haines Wayne
 Hamilton Anita
 Hamilton Mamie
 Hardimon Kyiana
 Harris Edward Est, Edward G
 Harris Jesse E
 Harris Shawn J
 Harvey Marion Est
 Harvin Keith
 Haughton Anthony
 Hawkins Julia S
 Hayes David
 Haywood Christopher C
 Heidi Schoenek
 Higginssmith Ashleigh
 Hill Carl
 Hodge Ervin
 Holley Jean C
 Holley Martina
 Honore Christopher
 Hope Interfaith Temples
 Hopkins Darrin K
 Howard Dwight
 Hubert Sabu
 Hurst Steven
 Hyundai Lease Title Trust
 Ingram Kevin
 J J Daniels LLC
 Jackson Anthony J
 Jackson Barbara
 Jackson Carolin
 James Damien
 Jamison Jeremiah
 Janes Streveline T Est
 Jenkins Beulah
 Jenkins Ronny W
 Jett Dondell J
 Jiang Xian
 Jims Steaks
 Jin Yicheng
 Johnakin Ronald
 Johns James
 Johnson Arthur F
 Johnson Cheryl
 Johnson Keshawna A
 Johnson Nathaniel J
 Johnson Safee
 Johnson Seymore H
 Johnson Shyalia
 Johnston Winnifred
 Jones Cheryl
 Jones Jeanette
 Jones Kariann
 Jones Leroy
 Jones Linda S
 Jordan Sarita J
 Kaercher & Company L
 Keashon Jaclyn
 Keels Arthur P Jr
 Keels Edward J
 Kellem Antwine N
 King John Fitchgeral, Josephine
 Klochak David
 Knox Donald
 Knox Jesse T
 Kouyate Kyndalle
 Kraus Anne R
 Krushnowski Cory
 Landry Marc
 Lawrence Cassandra, Rashaan
 Lawrence Roxanne
 Laws Izett I
 Lediju Deborah
 Lee Brian
 Lee Dawn Carolyn
 Lee Lucy M
 Lempa Michele L
 Levan Fanny
 Levin Thelma
 Lewis Ronald
 Lewis Tamika D
 Liberty Jordan R
 Liggett Ozell
 Lindsey Deangelo S
 Litchmore Enid
 Little Steps 2 Paradise
 Lloyd Odessa
 Lockhart Shahad D
 Long Roberta F, Jonathan C
 Lovejenkins Frances A Est
 Lucas Marguerite D
 Lyles Helen

Lyons Quincy
 Mackey Joanna
 Maddox James
 Madison Sylvester
 Maher Robert
 Maidenjarmon Rochelle
 Makeba Warner
 Malashia S Tzul
 Margevicius Wanda F, Joseph
 Marinelli Robert
 Martin Patrice J
 Maslanka John A
 Mason Sied R
 Mason Thaylese
 Massiah William
 Mastery Charter Schools
 Matney Scott L
 Matthews Mekia E
 Matthews Mildred
 Matthews Sharde
 May Mary R
 Mcbeth Junell
 Mclintock Jason A
 Mckenzie Jeannette
 Mcleod Aaron
 Mcloyd Chike J
 Meredith Joseph
 Milton Darlene P
 Moller Joanne M
 Moore Eric
 Morse Ethel M
 Moya Patricia
 Mulhern Edward
 Mullins Kim I
 Muniz Monique A
 Murph Gwendolyn A
 Murray Berdie
 Murray Charles D
 Myra Ortiz
 Nadira Smith
 Neal Jasmine
 Neill Nancy
 Nesmith Michael Myron, Sharon
 Newman Lynne V
 Nhs of Philadelphia
 Nicola Sabina
 Nitterour John Est
 Norment Ray C
 Obotette Iboro
 Oconnell Patricia J
 Olivier Erin
 Olshefski Jonathan R
 Owens Natalie R
 Paine John Paul
 Palmer Jasper Jr
 Parei Ventures LLC
 Parker Danielle, Bilal
 Parker Ralph C Jr
 Parker Ralph Jr
 Paulson Grace D
 Paynewhite Donnita
 Peace Shirley
 Pendleton Edward Sr
 Pennick Jodi
 Perry Jamyra J
 Pettis Cecily D
 Philly Cheese Steaks Usa
 Phl Layover LLC
 Pierre Rosenelle
 Poe Norman
 Pollard Herman O
 Pope Joshua
 Porter Rosetta
 Porterfield Belton
 Post Delmar Partners
 Post Goldtex Lp
 Pratt Shawn
 Presley Charisma
 Providence John E
 Prysock John E
 Pugh Francis M
 Quawaye Joyce
 Ramos Isaias
 Ramsey Hyanith
 Rankins Timothy
 Ravenell Alisha
 Ray Angela
 Ray Franklin D
 Raysor Thomas
 Richardson Thomas S Est
 Redcay Alex
 Reed Anton
 Reed Marjorie
 Reed Wendell S
 Reeder David
 Reingoud Romana
 Rel Realty LLC
 Remax Realty
 Rens Auto LLC
 Resources For Human
 Rhd Community Ser
 Rhd Philadelphia College Prep

Rhodes Michelle B
 Rhodes Sarah
 Rice Robin Elizabeth, Alvin James Jr
 Richardson Alvin
 Richardson Carla
 Richardson Maggie
 Riley Regina Richrsrdson
 Rivera Hector
 Rivers Dannette
 Roberson Linda L
 Roberts Fred
 Robinson Edward
 Robinson Jeanette
 Robinson Margaret Coleman
 Robinson Shawn Tracy, Marjorie
 Rodgers James
 Rollins Louise
 Ronny Slim Service Inc
 Root Jeffrey L
 Roper Wayne
 Rose Dee
 Rosemay Paulette
 Ross Ernie
 Ruffen Sean
 Sa Khi Nu
 Saintfelix Rogette
 Samuels Anthony
 Sanders Rahim
 Sanders Stevie
 Satchell Hazel
 Saunders Benjamin F
 Savage Sakina
 Save a Lot 24858
 Sawyer Marcella
 Sayantan Biswas
 Seaborough Adam
 Searcy Martin F
 Sheedy Anna V
 Simon Ellis L
 Simon Margaret
 Simpson Kanika
 Sis Group Ck Inc
 Skelton Joshua
 Slutter Deborah A
 Small Cedric L
 Smith Curtis J
 Smith Jenifer L
 Smith Khalil
 Smith Malcolm
 Smith Nadira A
 Smith Steven
 Smith Tamika
 Smith Theodore
 Solomon Wanda A
 Spencer Rudolph
 Spicer Yuco
 Sqa Pharmacy Services
 Stanley Sarah L
 Stevens Joyce
 Stewart Evorn G
 Stewart Nilaja
 Stewart Ruth
 Still James H
 Stokes Thornton S
 Stromen Edward Est
 Sukumar Madhu B
 Sutton Robert
 Swinton Eugene Est
 Tatro Margaret S, James E
 Templin Doug
 Terrell Jermaine
 Thain John H
 Thomas Edward
 Thomas Ella
 Thomas Fran
 Thomas Gerald S
 Tinsley James E
 Tiwaah DO Millicent O
 Torres Ysanel Magali
 Townsville Erma L
 Tribe Road Catering
 Tucker Todd
 Turner Rufus
 Twenty Twenty Inc
 Tymir Redd
 Underneath the Throne
 United Auto Collision
 United Morton Homes Tenant
 United Way of Southeastern
 Valentine Jennifer
 Vallenjo Raul III
 Vandorden Jonathan
 Vann Robert Est
 Vekteris Terese
 Vergara Tacie L
 Walker Donna M
 Walker Kenneth
 Wallace Daishaneen, Austin Jr
 Wan Yu
 Washington David
 Washington Siddiq
 Watson Barbara A, Rose

Watson Dion
 Way Cynthia E
 Wayne Super Market
 Wells Donald
 Weston Quinzell
 Wheeler Rex
 Whittaker Ronald
 White Andrew
 White Nasheema L
 White Willa
 White Zakia
 Whiting Rodney
 Whitney Dixon & Xcl Titing
 Wick Livia
 Wilkinsevans Nathaniel
 Williams Charles D, Evelyn R
 Williams Corey A
 Williams Douglas
 Williams Elizabeth
 Williams Harvey
 Williams J R
 Williams Shavon
 Williams Timothy B
 Willis Dallas J
 Wilson Autumn J
 Woods Anthony
 Woodson David A
 Wright Gearline
 Xiao Ya
 Yancey Miranda
 Yao Huanzhou
 Yost Emily B
 Young Cenobia
 Zhang Danzhen

19145

24 Data Inc
 Adams Charles Est, Charles P
 Affordable Dentistry
 Albanese Maria
 Albert Lloyd
 Allen Charles
 Allen Curtis Est
 Allen Kysheem
 Alpha Pa II LLC
 Ameci Josephine A
 Antonelli Danielle, Anthony
 Aoufi Ayoub
 Araujo Gregory
 Ayari Sami
 Bacon Shenee
 Baldino Raymond J
 Barattini Denise
 Barner Kenjon
 Bednarz Gregory
 Bell Marc
 Bernalvera Tomas
 Bey Thurkey A
 Bickley Karima L
 Blackson Kevin D
 Bocchino Gina M
 Bocchino Richard
 Bonsall Mini Market Inc
 Boone Berta G
 Bove Golden
 Bowen Thomas M
 Bowie Dominique A
 Bowker Michael
 Bradpher Doris V
 Brand New Bath Co Brandon
 Bravo Emmanuel
 Brewer Nicole
 Briggs Leacimmonne
 Brown Cerrone
 Brown Curtis
 Brownketter Shawneete L
 Brunson Marvin
 Buccieri Geraldine
 Bundymarshall Danell P
 Burton Danielle R
 Burwell Joseph
 Byrne Drew Thomas
 Cacic Katie A
 Campitelli Elizabeth
 Cantz Robert R
 Cargini Estate
 Carrigan Joseph
 Carson Darwin
 Cassandra Bandy
 Casselli C Thomasine
 Cavalier Angela
 Chaloeuporn David D
 Chan Vichet J
 Chang Katherine
 Cherry Malik J
 Chery Deshawn
 Christopher Keisha
 Christopher Sotos & Delaire
 Churn James, Ethel
 Cipparone Anna C
 Ciurlino Franco
 Clancy James Myle

Clearfield Rehab
Cohen Edward S
Conicelli Peter, Maria
Cornaglia Susan M
Costanzo Rose
Cowell Margaret L, Lynden
Cullinan Mary F
Culver Myra M
Daloz Anthony Jr, Marlene
Dandrea Camillo
Dang Andy
Daniels Hassanah
Daniels Qiana
Daniels Sterling III
Daverson Vincent
Davis Sadie
Dawkins Bryan
Decosta Dondi
Denese Toscani Public Adjuster Firm
Desmond Walter Sr
Dewi Rosmala
Diforte Peter
Dilossi Kathleen
Dimartino Lena Est
Dinardo Peter A
Dixon Benjamin A
Dixon Carla
Djadel Aghiles
Djadid Mustapha
Doan Hanh N MD
Donna Smith
Dorazio Peter
Dougherty James J
Du Victor
Dukes Cameron Angalin
Dunn Alice
Duong Nhon T
Duren Aaron
Dykes Latina
Earland Michael
Edmunds Carolyn L
Eger Robert
Ejigu Alemzewde
Eli Zellman C
Escobar Maria
Evans Herbert
Fajardo Karla
Farbiarz Izak
Fareri Peter
Farhat Youssef
Fausto Michael
Flamer Cathy L
Flanagan Georgette F
Fleming Melissa
Fluellen Barqic B
Fontana Vincent Est
Ford Charlotte
Foschini Marlene F
Four & Six Jackson Inc
Fredrickson Angie L
Freeman Gwendolyn
Friends of the Munier Mandolin
Gallo Albert, Rita
Garcia Hector
Garel Solomon D
Gargantos Christopher
Gass Roberta
Gaylord Selena
Gelsomina
Gentner James
Gesmundo Mauricio B
Giorgio Daniel
Gombar William
Gonzales John
Gorman Linda R
Granese Amato Est, Eugene M
Grasso Lena
Green Teresa D
Greggbooth Susie F
Guerrab Sadia
Guglielmo Bernice
Hamidou Salim
Hampton Theopolus J
Harden Lois E
Harnishfeger Joseph D
Harris Stephen E
Hasan Fahmi
Hashim Daniels Zymear
Hatchett Niya
Helman James
Hemici Ilhem
Henderson Kevin C
Hennessey Michael K
Hennessy Anne V
Henry Robert
Hernandez Patricia
Ho Anhtuan
Hoang Dieu
Hodgson George W
Holcombe Maribelle
Hood Margaret M
Horak Michal

Howard Andre
Hoyle Lathen
Hutchings Gretchen
Huynh Hao
Huynh Thao
Huynh Thuy
Ifeanyinwanze Ijeoma G
In Test Tr Carolyn Cipparone
Iliucci Albert, Lina
J S Cafe
Jackson Raymond
Jansen Skye
Jatmiko Ujang
Jenkins Tiyauna
Jessie Mcclay
John A Takacs DMD
Johnson May E Est
Johnson Patricia M
Johnson Paul
Johnson Richard
Johnson Samuel
Johnston III Robert M
Jones Lynda
Juliano Dana
Kalowy Joseph
Kane Ann Frances
Katalan Maurice M Est
Kea Ralph
Keels Edward W
Keiter William
Kelce Jason
Kelly Margaret, Richard
Kennedy James J
Keo Reachina
Kevin Lamory
Kilpatrick George S Est
Kizer Cherie
Kliel Fouad
Klukiewski Kara L
Knott Timothy K
Krewda Francis
Krs Development
Kuch Kelly
Kuoch Chun M
Laforte Tina
Lafrance Brendan D
Lairmore Robert
Lam Carmen
Lanci Raymond P
Langhorne Gloria L
Laradiuz Beatriz
Larsen Dianne M
Layman John
Lee Carroll C
Leonetti Insurance Agency
Lewis Sharon E, Sharon
Lewis Mark
Li Qi
Lie Lim Kim
Liquori Michael
Liuwan Hanssen
Lonesathirath Noupith
Lou Cindy
Lumley Clarence F
Lurie Jeffrey R
Luu Si
Ly Amy
Mack Joseph M
Mack Lawrence J
Macko Rebekah E
Mae Perry
Magee Willie Mae
Mallahieu R S
Mangubat Francis
Manuel Salazar Loammy E
Marazzo Barbara L
Marco Manufacturing Co
Marinucci Lucille
Martin Austin James
Massaro Frank
Massaro Irene C
Mazzotta Frank M
Mcbride Michael J
Mccrossen Paul W
Mcduffie Rasahn
Mcgibbon Jason F
Mcgovern Patricia R
Mcgrath John J Jr
Mckean Loan Co
Mckenna Lora W
Mclaughlin Isabell
McpPhillips Brendan
Medical & Rehabilitative Sr
Miller Donald L
Miller William C
Mills Barbara
Miracle Temple of Christ
Mitchell Elissa N
Molnar Christian
Mongan Kristie
Monterosso Johnny
Moore Shari

Morris Carolyn
Murphy Ford
Muzungu Suzana S
Myers Robert
Nagel Margaret K
Naim Abeer
Naora Realey LLC
Nastasi Alison G
Nave Adrienne
Neri Eric
Newsome Crystal
Nghe Quy
Nguyen Laura T
Nguyen Nghia C
Nguyen Thomas
Nguyen Truc T
Oaikhenan Ernest
Omalley Joseph Jr
Oregon Avenue Foods
Orsino John
Osborne Ryland
Owenssharp Adora J
Paisley James, Ani
Paredes Claudio Emiliano
Peaker Alicia R
Penrose Park Associates L
Periodontal Consultants Pc
Peterson George
Pham Tuan
Philadelphia Housing Auth
Philadelphia Sleep Center
Phillips Janice M
Phung Helen
Picardi Silvio J
Pinto John
Pittman Diane
Pizzo Eric
Plagge Gabe
Polanco Sendy
Ponzio Mary Est
Pooler Helen
Powers John
Pradella Adria
Pratama Purnomo A
Pratiktohadhi Francisus
Premier Physical Therapy
Preparatory Charter School
Provenzano Connie
Pulakandam Jagadeesh
Quillen Minerva
Quinn Bernard
Rafferty Peter J
Rainier Lenelle M Est
Ramos Jovan
Raymond Stedron Fam Trust
Reasoner Leonard J
Reilly Josephine
Renna Kait
Resta Patrick, Melissa
Richards Afiya
Richardson Robert
Richmond Antoinette
Rite Aid Pharmacy
Robinson Robert J
Robinson Virgil III
Romano Joseph N
Rudi Vincent
Rudolph Josephine Cimino
Sanchezsaravia Corazonsky
Santossus Claire M
Sassano Desiree E, Maureen S
Savage Robert
Saysana Veng
Saysana Varivan
Scelsi Luciele A
Schillaci Geraldine Est
Schwartz Brian
Seng David
Setyadarma Herman
Seymour Steven J
Shands Yaaseen A
Sheerer Catherine M Est
Sheppard Andre L D
Siderio Thomas
Simmons Felicita
Smith Irene B
Smith Julia J, Robert
Spina Rosemarie, James Jr
Stefano Eleanor
Stokes Pauline Glover
Sunoco Inc
Sysco Philadelphia LLC
Tamburi Saverino
Taylor Harry
Temchareun Kenny
Ten Gwek
Thoma Christine E
Thomasine Casselli C
Thompson Avery
Thorton Ester M
Ting Orthodontic Lab
Ting Richard

Torres Ramon F
Tran Bao T
Tri State Public Adjusters
Trippett Martina E
Troop Anthony
Trustee Richard E Orose
Tyler Corp
United Way of Southeastern
Upperman Juanita
Varallo John
Varra Domenic, Dominic
Vecere Domenic
Vellozzi Lisa
Venuti Jennie
Verna Sandra
Verrico Enrico F
Vicencio Danilo C
Vino Bliss LLC
Vu Jenny
Walker Alfred
Walker Stephanie
Wang Xiao Y
Ward Martina
Washington Bertina
Werrell Virginia L
Whitaker Thomas J
White Terry
Wilkinson Monica M
William K Vanhorn
Williams Shykeim
Wilson Derrick
Wilson Jimmie
Wilson Joseph E
Winarto Mario M
Wise Valerie
Wolf Margaret M
Wright Cassandra
Wright James
Xu Hui
Yakelyn Hernandez Boglio
Yang Ding
Yao Shen
Yun Molly A
Zhao Kaishu

19146

1310 12 Frankford Ave
753 S 17th Condominium
A & A International Trade
Aaron Drahir
Abbod Dorene
Abel Charles
Abel Harry
Abler Erin
Adams Nadirah
Aguilarfrancis Sarah
Albany W
Alexander Elizabeth
Alhadeff Amber
All Therapeutic
Allen Hazel L
Alston Beanie
Amit Neuman
Arleth David W
Armstrong Frederick
Armstrong Lillie
Aursby Maidye Est
Avila Maria Ap
Aysola Jaya
Bakar Fanny Abd
Baker Theresa
Banks Robert
Barreca Rosa
Barry Djenabou
Bartz Ryan
Bashir Mustafa
Bassett Ralph E
Bennett Curtis
Benzekri Stephan
Berney Sharon
Berrios Michele
Bethesda Project Inc
Bian Ye
Big 8 Supermarket
Blackman Evelyn
Blake Abu
Bourke John
Bowens Nina
Boyd Harvey
Boyd Shakeenia
Boyle Andrew
Brad Daddis Systems
Braden Shannon
Brengele Brittny
Brewer Nicole
Briggs Allison E
Brown Anna Mae
Brown Gertie Est, Benjamin
Brown Joseph Z
Brown Warren
Bryan Christie
Burems Charles

Burton Daren
 Butts Clarence
 Butts Lanse M
 Butts Robert Est, Robert E
 Cafone Joseph
 Caliber Collision
 Canada Reuben
 Cao Linsen
 Cao Quoc H
 Capote Abdeel
 Cara Frank
 Care Denardos Collision
 Carn Patricia
 Catch Inc
 Cathel Paul M
 Chambers Megan M
 Chauvet Lucas
 Chimenti Scott
 Chin Thomas
 Christian Food Marke
 Cindy Boyd
 Clanton Taron S
 Clark Andrew Joseph
 Classic Parking LLC
 Cline Helen M
 Colonial Marble
 Connor Ruby
 Cooper William
 Copeland John A
 Cornish David M
 Cotton Chamara
 Crawley Clara F
 Crosby Justin Mr
 Daley Jessica
 Dalton William D
 Davenport Violetta
 Davey Rachel, Sarah
 Davidson Keary M
 Davies Jaclyn
 Davis Daryl
 Davis Lauren
 Davis Sallie
 Dd Fox Construction
 Decovene Ida
 Deloach Wallace B
 Dermatology and Skin Su
 Diazsanchez Juan
 Dibello Rachel E
 Dieterley Arlene
 Division 700 LLC
 Donatucci S
 Dorf Milford K
 Dorrell Winifred B
 Dortenzio Dominick
 Dou Wei
 Downing Marjorie
 Duker Joyce L
 Duren Robert L
 Durette Barbara
 Dylanlex
 E Jea Pil Omega Pizza D
 Edward Turner
 Eisenberg Erica S
 Elliot Peter
 Elmore Charles
 Epps Will C
 Eric Gregg Memorial Fund
 Esau Peter
 Esten Jonathan
 Evolution Culinary Concepts
 Fahnbulleh Janii M
 Fan Suqing
 Fannie Purnell Est
 Fat Ham LLC
 Fauntroy Hazelita I
 Feldman Alexander
 Feldman Sierra M
 Ferber Stuart
 Fisher Jane E
 Fitchett Dongsson
 Fitzsimmons Brendan
 Floyd Devon
 Floyd Trina L
 Ford Robert
 Forte Patrick
 Foster Matthew P, Clare
 Francis Joseph
 Freireferro Alina G
 Friends of Catharine Park
 Fritz Katherine A
 Fritz Margaret
 Fulton Jenna
 Gallagher Amy
 Gallagher Lindsay
 Gambale Helen E
 Gamble Kenneth
 Gardiner Johnnie
 Gardner Catherine, Kenneth
 Gardner Kenneth
 Garrett Sarah
 Gasperino Christopher
 Gavin Leanna
 Geico Corporate Group
 Geiger Lyndamarie E
 Gerhart Tracey
 Gershon Barry
 Gilbert Theodore Mr
 Glenn David N
 Gok Mehmet
 Goldsmith William J
 Gonzales Alvida
 Gordon Julian
 Gorka Samuel Mr
 Gospel Temple Baptist
 Govindas Gourmet Vegetarian
 Gpha Carl Moore Health Center
 Gray Kevin
 Gray Vernon
 Greater Philadelphia Health
 Greater Philadelphia Hlt
 Green John
 Greenbaum Meridith
 Greenstein Jeffrey
 Gregory Lynette
 Greineder Colin Fred
 Griffiths David W
 Groeber Stephanie M
 Guth Christophe M
 Guy Willie
 Guzman Thomas
 Hajduk Gledhill Christine
 Hall Anastasia
 Hall Michael
 Halleran Erin
 Hamilton Hugh
 Hamilton Lee
 Hamilton Robert F Jr
 Hamlin Marguerite
 Hardy Darnell F
 Harmon Andrew
 Harris Arthur
 Harris Marquis
 Healy Clancy
 Heather Rennie
 Helwa Layla A
 Henry Robert T Iv
 Hernandez Marlin E
 Herrerarodriguez Juan D
 Higgins Elizabeth T
 Hill Henry
 Hill Michael
 Hills Carver
 Hoffman Bradley S
 Holman Sherry A
 Holton Jeffrey
 House Devin
 Hsieh Chiaan
 Huezo Lauren
 Hull Jason C
 Hynson Sarah
 Iatarola Grace
 Inchote Samarn
 Irvin Francis
 Isaacs Marla B
 Itvah Abraham
 Jackson Ben, Ida
 Jackson Betty
 Jackson Fannie
 Jackson Stanley G
 Jacobs Jaquil
 Jacobs Lisa
 Jain Bhuvnesh
 Jenkal Vijey
 Jenkins Evelyn F
 Jenkins Ida
 Jewett Lydia
 Johnson Cheryl Ann
 Johnson Darnell A
 Johnson Lula
 Johnson Thomas
 Jones Benjamin
 Jones Darryl
 Jones Darryll
 Jones Ernestine
 Jones Erving
 Jones Thelma
 Jordan Gwendolyn
 Joyner Kathy A
 Joynes William L
 Karfakis Antonia
 Kealey Anne
 Kearney Sarah
 Keaton Jasmine
 Kelsen Judith
 Keough Daniel J
 Keystone Realty Partners
 Khan David
 Kim Christin
 Kim Jennifer
 Kitzmiller Caroline L
 Kjersem Frode W
 Kleininger Richard M
 Kleinman Steven
 Knight Calvin
 Kolodziejczak Rebecca
 Koutsoubos Arhondoula
 Kushner Michelle
 Lamond Hazel
 Lamontbrown Justin Charles
 Lane Marshall
 Lauber Joseph
 Lawlor Brian
 Le Minh
 Le Ngocyen T
 Leach Bernice E
 Lee Jaleel
 Lerner Maria
 Leslie Carroll Designs In Tvl
 Letzter Edward S
 Lewis James Sr
 Lewis William
 Li Sarah Si Hua
 Lieb Charles
 Lili Evans
 Lindsay Christine
 Linehan Nicole Taylor
 Lior Susan
 Liou Angela
 Listak Jill
 Logani Deependra
 Logue Sean
 London Eric
 Love Savion
 Lovensheimer James
 Luise Jerome J
 Lundblade Eric Mr
 Lydon Robert
 Macabata Perfecto M
 Madson Angela
 Magdeburg John J
 Magerman Adam
 Maisonneuve Joseph
 Makaryan Taron
 Maley Carlo
 Mallon Meaghan
 Maloney Erin M
 Mannion Steel Co Inc
 Manson Richard
 Marble Works
 Marcos Roma
 Markert Matthew
 Martinez Caricia
 Martinez Carlos
 Marzolf Matthew
 Massaro Vanessa Anne
 Mateo Katherine
 Mather James S
 Mathis Clarence A
 Mc Vicker Alexis G
 Mcaleer Cormac
 Mccrory Angela
 Meginnis Christopher
 Mckee Rudine
 Mckendrick Ricardo
 Mclaughlin Daniel
 Mclaughlin Eamon J
 Mclish Michael
 Meeley Thomas
 Meisner Robert
 Michael New R
 Michalowski Cody
 Michelson David
 Miller April R
 Miller Jason
 Miller Rebecca L
 Mills Delores
 Milstein Dennis
 Minutelli Sarah Ms
 Milk Village Comm Assoc
 Mollison Jeremy
 Mondcock David J
 Montgomery Rahim S
 Moore Krystal L
 Moore Tamara
 Mordensnipper Damian Mr
 Moretti Margaret, Alfred
 Muhammad Aeesha
 Muhammad Ramadan K
 Muhuza Claude F
 Mulderig Robert
 Munoztorres Victoria M
 Murphy Kenneth W
 Murray Ebony S
 Murray Mark
 Mutokambali Mbula
 Myers Patricia, Jury
 Myers Adira
 Natasha Patterson
 Neal Gregory M
 Neal Siedah R
 Nelson Alvin
 Nesbit Kyle
 Nicolli Elizabeth A
 Obrien Lauren
 Oconnor Leonore M
 Ohler Rustin E
 Oneil Sean
 Orlando Salvatore
 Oslagen Joseph M Jr
 Packer Wafiyah
 Pae Lindsey
 Pamela Draper
 Pan African Connections
 Panithanpaisal Nondh
 Park Grace S
 Parkes William J
 Parmet Joseph
 Pasilong Sergio
 Peacock Fannie
 Phila Freedom Valley Ymca
 Philadelphia Auto Body
 Philadelphia Auto Timothy Medon
 Philadelphia Community of Leaders
 Philadelphia Health Center Pharmacy
 Philadelphia Wrestling Club
 Philly Drug Lawyer
 Phunk Bros LLC
 Piana Max R
 Pierson Annie
 Pitts Gloria
 Powell Cherron
 Powell Marie A
 Powers Christine M
 Pressley Roger
 Proctor Julia B
 Prueitt Lillian
 Purnell Fannie
 Pyott George E
 Quach Cuc Kim
 Radford Darnelle
 Rahma Jeffrey J
 Ramirez David
 Randolph Lynn D
 Rankin Gwendolyn
 Ransomecoles Danette
 Reardon Sara E
 Recommunity Philadelphia
 Rector Melissa
 Redmond Johanna
 Reyes Juan
 Reynolds Maureen
 Richter Jacob
 Ricker Mark F
 Ringland Michael
 Risman Marjorie
 Roberts Damon
 Robideaux Agnes R
 Robinson Mary
 Robinson Ralph
 Rodgers Daniel
 Rosario Vincente D
 Russell Joan
 Rust Carroll
 Ryan Christopher T
 Ryder Truck South Phila
 Rykard Leonard H
 Sako Co LLC
 Sareen Niara
 Saunders Harrison
 Saunders Michael M
 Schank James W
 Sciambi Marlana
 Sell Nathan Mr
 Shands Sara A
 Shank Carolyn A
 Shay Chad H
 Sibbie Hardie
 Sides Joanna
 Sidney Hillman Medical Center
 Sierrahagains Michelle
 Siler Claude R
 Simeone Lauren
 Simmons Mary
 Simon Emily E
 Sims Dorothy J
 Singh Jagdeep
 Sinnenberg Lauren
 Small Marie
 Smith Anthony
 Smith Charles G
 Smith Clara L
 Smith John E
 Smith Julian W
 Smith Kerri A
 Smith Malay
 Smith Medical Pc
 Smith Shawn
 Smith Wilbur
 Solomon Clifton
 Solomon Robert L
 Souders Drew
 Spellacy Megahan
 Ssa Acquisitions LLC
 Stanish Josephine
 Sternbach Julie
 Stevens Lezlie J
 Stewart Kristyn
 Stone Zachary J

Streamline Realty
 Stricker Felice
 Studioality
 Susman Barbara L
 Sweeney Theresa
 Swezey Justin
 Swiderski Matthew V
 Sylvester Paul
 Tabet Abdallah
 Thomas Ruth
 Tibbs Donald
 Torrence David L
 Torres Jose Antonio
 Triggs Andre
 Tucker Alvin B
 Turning Points for Children
 Union Slrk Inc
 Urbina Yvette
 Urquhart Christophe
 Usman Muhammad
 Van Julie W
 Van Kirk Matthew
 Ventura Nayami
 Vergara Gregg
 Vern Anastasio
 Vickers Christopher
 Virnig Sarah
 Vogel Rachel
 Voip Gert
 Wake Dorothy
 Waldman Jeff T
 Wallington David S
 Walsh R Michael, Pamela R
 Wang Yunjiao
 Warriar Ranjit
 Washington Deborah
 Watson Alice
 Watson Edward
 Watson Lionell
 Watson Wallace Kate
 Way Robin
 Wayne Hiller
 Weeks Zane K
 Wellner Jessica
 Welsh Sarah
 Welton Fatima
 West Sharon
 Westbrook Dorian
 Whitaker Margaret
 Whitaker Vanessa C
 White Lawrence B
 Whitehead Cynthia
 Whitley Earl
 Whitman Dennis
 Wiley Sylvester C Jr
 Williams Beverly A
 Williams Donald A
 Williams Edna
 Williams Jannette L
 Williams Junius
 Williams Lemuel
 Willis Shannon R
 Wilson Derrick
 Wilson Fatou
 Wilson Mildred H
 Winbush Dorothy M
 Wine & Spirits Store
 Wirebaugh Ronald
 Wolf Flora B
 Wolfe Martez
 Wood Lashonda
 Woods Essie
 Woods Jennifer R
 Yang Han Chang
 Yanqiu Jiang
 Yd Hardwood Floors Usa
 Yiy LLC
 Young Aldine
 Young Crystal
 Young Keith
 Young Vincent K
 Zhang Ruofei

19147

215 Guys
 A O K Auto Body
 Abbassi Adam
 Acm Co
 Aguilar Marcos
 Aguilar Mary
 Alexander Carole
 Allen Johnny
 Allibone Keith
 Alvarado William
 Ambler Brian M
 Americana LLC
 Angelo Christopher
 Anguera Monserrat
 Ansuini Kira S
 Antholz Casey
 Aok Auto Body
 Appignani Damon L

Archie Arie
 Ascensi Dolores M
 Asian American Buddhist
 Atwater Ashley Page
 Avalon Management In
 Azzerano Margaret
 Bach Ryan
 Bailey Jerleine
 Baker Meredith
 Band George
 Bar Ad Vochita
 Baraka Sally
 Baratta Jaime L
 Barbosa Lauren
 Barron Esteban Garcia
 Bastan Richard
 Bee Bhavani J
 Beech Hall
 Beeler Benjamin R, Arnold B
 Beiter Christopher J
 Benze Jason
 Berard Keith
 Berger Adrienne
 Bermeo Anthony
 Best Jennifer E
 Beulah Commons LLC
 Blossom Jay
 Boerner Margaret
 Bonadonna Alexa M
 Borawski Casey Keating
 Borish Cary S
 Borodynko Michael
 Bouchenafa Ahmed
 Brame Bailey
 Branco Lisa C
 Brand Harry
 Braude Eugene
 Bravo Jorge
 Bregman Elaine F Est
 Brennan Elena
 Brewertown Apartments
 Bride Karen
 Browndavis Kaila
 Brownfarley Marie
 Bruemmer Laura
 Bryant Benjamin A
 Bucci Michael N
 Bunn Jacqueline L, Sandra G
 Burgos Jose Samuel
 Burns John J Jr Est
 Calvo Jose Saborido
 Campbell Lorenzo L Jr, Wilhelmina
 Cantor Bradley Spencer
 Canty Julius
 Capano Alexandra
 Caplan Matthew
 Carpenter Dandre T
 Carroll Richard A, Evelyn J
 Cavicchio A
 Cecconi Celestine, John
 Chaikin Stock Research
 Chambers Purnell
 Cheesman Robert C
 Chen Tianxing
 Chero Dominick P
 Chesla Irene C
 Chiaradio C Est
 Chiavaroli Francis
 Cho Irene T
 Chokin Tair
 Chu Kwok K
 Chung Allen
 Chung Oanh K
 Clark Cynthia A
 Clawson Stephanie M
 Clifford Katlyn
 Cohen Leonard D Decd
 Cohen Michael
 Cohen Mike
 Comiskey Jacqueline
 Compass
 Conducci Mark
 Conklin Joe
 Connolly Nathan
 Contreras Francisco Prado
 Copper Herbert
 Coppola Matthew
 Cox Heather
 Cox Marjorie
 Coyle Tavis
 Coyne Ryan
 Crichton Scot
 Cruz Adan Lemus
 Cruz Moises
 Cuilla Dan
 Curtis Michelle
 Daly Brian P
 Daniels Beth
 Dardine Carrie L
 Datil Ariane B
 David Donahue Repair
 David Vo dba Viet My

Davis Gregory
 Davis Kimberly B
 Dawt LLC The
 De Bunda Salvatore, Marie Ann
 Defrancesco Annamaria
 Delaney Erica J
 Delcid Pantaleon Cruz
 Demarco John
 Devesa Karen R
 Dicara Salvatore
 Dickinson Corner Cleaners
 Dieffenbach Kate
 Digiacomo Josephine
 Dijoseph Assunta
 Dipasquale Frederick P
 Divon Sophia Marie, Joan Ann
 Dobkin Allison
 Dogans Sylvester Leonard
 Don Quixote LLC
 Dos Hermanos Tacos
 Dougar Darlene J
 Dougherty James J
 Downey S Restaurant
 Duong Thanh T
 Duperreault Bethany
 Dwyer Elleanna
 Dwyer Lauren T
 Eckstein Guenevere
 Ector Alicia
 Edward J Filippone MD
 Eizenga Jordan
 Ellis James L
 Elsaaby Faysal
 Emanuel Cardoza
 Esformes Rachel
 Estevan Rafael Ruiz
 Fabiszewski Francis J
 Faillace Philip
 Federico Julia S
 Fee Ashley
 Fei Han L
 Felix Genae J
 Felton Michael
 Ferber Henry Est
 Fetfatzes Marinos Christophe
 Figureoa Tyesha
 Fiordano Joseph R Jr
 Fishburn Patrick
 Flamholz Sarah
 Flanagan Maggie
 Florentino Bernadette, Marcella
 Forteperry Michele L
 Fortune Badge Ltd
 Frago Julio
 Freeman Audrey
 Freno Cari Ms
 Friendship Circle The
 Furman Laurie Ann
 Galan Oscar Arnulfo Lo
 Galloway Willie S
 Garcia Rachel S
 Gardiner Patrick Fletcher
 Gardner Stephen A
 Gary Estate of Est
 Gaye Matthew G
 Gerhart Echo
 Gerngross Adele W
 Giacobetti Alexander
 Giansante Maryanna
 Gibbons Janine
 Gilberti Helen
 Gillen Shelby
 Giordano Joseph R Sr
 Global Textile Recycling
 Goldstein Sidney
 Gonzalez Creig
 Gonzalez Daryl
 Good Fortune Investment
 Green Abby
 Greenspoon Leah B
 Greenstein Diane
 Greenstein Sarice
 Griffin Giovanna A Est
 Griffin Tynisa C
 Griffith Kirsten
 Groen Kimberly
 Gudonis Anna
 Guerilla Nutrition LLC
 Hadjoannou Andre
 Haffey Amanda, Scott
 Hagggett Matthew
 Hakim Andres
 Haley Emma
 Han Sarah
 Hanulec Stephen C
 Harrington Chris
 Hendrix Christopher Robert
 Heng Mouluka A
 Hernadez Sergio
 Hernandez Andres
 Hernandez Cecilia Lino
 Hernandez Narciso Fernandez

Hestia Construction LLC
 Hilyard Mary
 Hohlov Ivan
 Holloman Thomas M
 Holmes Jeane E
 Honarmand Poormehr
 Hovick Olivia
 Humphries Elizabeth
 Hwang Mindy K
 Imbesi Giovanna
 Intl Smokeless Bbq Rest
 Isgro Pastries
 Israileff Nathan
 Jablonski Maryanna
 Jacobs Brian
 James Wendell
 Jatres Justin B
 Jeralia Inc
 Jimenez Jorge L
 Jones Daniel
 Jones Darryll Jr
 Jones Dorothy
 Jones Matthew
 Jones William
 Juniper Commons
 Kanner Sarah
 Katz Jordan
 Keita Diola
 Kenney Ellen
 Kevin Reitter Memorial Fund
 Khechafi Ouahid
 Kilpatrick Jocelyn Paige
 King Carrie
 Kogan Dana D
 Konzelman Lorraine H
 Koplin Joshua K
 Krevolin David
 Kron Brian
 Krop Amy
 Krosnick John C
 Kuriger Michael P
 Lacagnian Craig
 Lael Greenstein Trust
 Lafauci Antonette
 Lam Kenny
 Lapointe Cole
 Latislaw Corey L
 Law Karen A
 Lerh Medical St
 Leerhens Nora
 Lefkos Nicholas
 Lemus Maximo
 Levy Oded
 Liang Zhiquan
 Lin Annie
 Lin Chia Chun
 Lipschitz Jill S, Sol
 Lipschutz Henny
 Lipschutznyder Jill Msw
 Little Red Gym LLC
 Loftis Dianne
 Loli Youre A
 Luu Thanh, Que
 Ly Sat
 Lynch Brian
 Ma Jiale
 Macdonald Brian
 Mack Ronald R
 Macnichol Joseph B
 Madhi Aisha
 Malkowski Katie
 Manchel Susan
 Markward John
 Marroquin Jorge
 Marsella Loretta
 Marshall Linda Susan
 Martinez Cristina
 Maxwell Anne S
 Maxwell Zachary L
 Mayer Alexis
 Mays Peter K Est
 Mbahamoute Luc R
 Mcaleer Leanora
 Mcallister Gina P
 Mccarthy Brendan
 Mccarthy Joanna M
 Mccauley David
 McClain Tyanne
 Meginley Bernard P
 McGinnis Jessie
 Mckinney Robert
 Mclarney Connor
 Mcloughlin Michael
 Memahon Jack
 Mespain General Contr
 Mewhorter Karen
 Mdr Inc
 Mease Nicole
 Mei Ying Ying
 Meltzer Michelle
 Mendez Jaime Dominguez
 Messinger Joseph

Meyrom Daniel
 Midleton Abbey R
 Miller Brad S
 Minnick Norman
 Montgomery Kurt
 Mooney Thomas J
 Morales Ricardo Romero
 Morrisey Samantha
 Motta Thomas
 Mullen Brian
 Murphy Francis X Jr
 Nachmani Farrah
 Nawara Kate
 Necky Jillian
 Neese Michelle K
 Newton Tia M
 Nghe David
 Nguyen Bong T
 Nicholas Lefkos, Ann
 Niles Willie
 Novak David
 Nunes Cooper Design & Consult
 Oaks Pharmacy
 Oconnell Eileen M
 Ogborn Arthur Est
 Olivar Claudia Lisseth Ab
 Ollman John
 Olorosocaranza Romulo
 O'neal Alexis Ms
 Onuegbu Samuel
 Ooo Investments LLC
 Osullivan Finbarr
 Owens
 Owl and Elephant
 Pad Porter LLC
 Panadiano Rose Marie
 Parto Deborah R
 Patrizi Albert E
 Paul Christina
 Percy Street LLC
 Perez Rene
 Perschke Meghan K
 Peruso Kathleen
 Philarx Pharmacy
 Philly Kids Gym Inc
 Piccoli Cara
 Pirok Samantha
 Plumer Alvin H
 Potash Harrison
 Powell Peachie
 Pr And R Properties
 Propert Kathleen Joy
 Provenzano Mark
 Ps Healthcare Consultant
 Pupik Dean Christopher G, Amy B
 Purdy Laurel
 Rachel Jimenez
 Rahim Zulaikha Abdul
 Raible David
 Ramirez Inez
 Ramos Ismael Diaz
 Ramosedillo Jose Elgin
 Randall Katherine
 Randolph Lisa D
 Rastegar Samira
 Rastorfer Darl
 Ravelli Dana
 Reed Hasina O
 Regnier Adam L
 Reilly John P MD
 Reimer Jill
 Reis Rachel
 Reitter Anna G
 Repoli Geoffrey M
 Resilient Flooring Assoc
 Rhine Michael
 Riley Lucille
 Rincon Valentin Jimenez
 Rivera Jose A
 Robert Cail & Jp Morgan
 Roberts J Est
 Roccas Auto Body Collision
 Roccas Collision
 Rockhill Emily
 Rodricks Kevin J
 Rodriguez Maria
 Rok Spot Entertainment
 Rosenberg Jeffrey M
 Rossitter Hadley G
 Roth & Son
 Rub Katharine
 Rubesin Jeffrey
 Rush Carly
 Russo Josephine
 Russo Michael
 Ryan Bach
 Sacchetti Samuel H
 Saloon Enterprises Inc
 Salvo Andrea
 Sammy Robbie
 Sanchez Elizabeth
 Sanctuary on 2nd

Sandborn Rachel
 Sandler Donna M Piri
 Sante Sarah
 Santiso Brian
 Sarmientos Sidonio
 Sawhney Deepinder
 Sawron Daniel
 Schamp Ryan
 Scherer Donna
 Schlichting Christine M
 Schmidt Joseph, Helen
 Schoener Timothy
 Schofield Nicole
 Schultz Paul J
 Schurtz Marshall
 Scibal Stephen
 Scully Collin
 Seeney John W Jr
 Sena Carlo
 Shapiro Bruce H
 Sharp William
 Sheehan Annie
 Sherr Joyce L
 Shot Tower Advisory Council
 Shultz Gary
 Siano Mildred
 Silverman Barry
 Sinclair Elizabeth
 Smith Andrea M
 Smith Clark
 Smith Evelyn
 Smith Lauren
 Snyder David W
 Snyder Rea R
 Soifer Jesse Est
 Solomon Amani
 Soni Pravin P, Sneha P
 South Street Market I Inc
 Spinellimoyer Ilaina
 Squeeze My Hand
 Stanco Rocco
 Stanton Marc
 Steerman Amy F
 Steffa Diane
 Steinlage N A
 Stern Zachary
 Sterrett Katherine
 Stinger Patrick M
 Stinson Taryn M
 Stokes James
 Stopyra Francis
 Stumm Gregory J
 Sullivan Katlin
 Sutton Nathaniel E
 Swanson William H
 Swink Bernice
 Tarry William
 Telenko Stephen
 Temptation Fashion
 Termine Roberto
 Terras Peter
 Terry Peter
 The Estate of Joan P Mcfadden
 Thomas Gareth
 Thomas Gwendolynn
 Thomas Lydia
 Thomas Margaret
 Thomas Tejjy
 Thompson Thomas T
 Todd Thomas
 Torcasio Rita M
 Torre M Monticino
 Tourbier Isabelle A
 Tran Quang My T
 Trejo Juan Ordonez
 Tsang Tony
 Turner Annamaria
 United Business Center
 Upchurch Dorothy
 Vaidurvashi
 Valenza Albert
 Varnum Maeavernon
 Vasquez Amy
 Veracruzana Inc
 Verdi Louis
 Veterinary Specialty
 Vitelli Bessie
 Vogel Samantha
 Vrooman Troy
 Wakeam Elliot
 Wall John A
 Wallace Annie
 Walmsley Daniel
 Waltzing Matildas Pub
 Wan Simei
 Wang Ping
 Wang Yingrui
 Ward Meredith
 Warner Garry
 Way Cheryl L, Stuart
 Wenzel John T
 Wetzler Aran

Whetsell Mary F Est
 White Naomi
 Wildstein Michael G
 Wilkerson Marsha
 Williams Khamani
 Williams Larry
 Williams Mary M
 Wintheiser Joel A
 Worley Jonah
 Wright Louis
 Wright Matthew
 Xavier Dora
 Xiao Wei L
 Yiu Wai Chi
 Yorker Scott E DC
 Young Jane
 Yushvaev Elias
 Zaltz Noah H
 Zaratsajbin Juan
 Zepeda Urbano
 Zhang Chuanqi
 Zheng Jian M, Xing Y
 Zheng Wen Liang
 Zheng Xing
 Zheng Xingyan
 Zilbering Roman

19148

1619 East Moyamensing Inv
 5 Star Limo LLC
 Abreu Alexis Pando
 Acevedo Thalia M
 Adams David
 Adams Michael P
 Al Finer Produce
 Alameda Ernestina
 Alamedaterros Ernestina
 Albert D Di Emedio
 Alfano Benjamin
 Algerian American Assoc
 Ally Financial
 Amato Daniel
 American Aisha
 Ammoscato William
 Anderson Pear
 Andres Miguel
 Angelozzi Edith
 Anisiewski Mary A
 Apadula Giulio
 Aramark Refreshment Serv
 Armento Michael J
 Avellanet Jimmy
 Balamoun Raheel R
 Ball Thomas
 Bannies Vincent
 Barahona Rafael
 Barefield James R
 Baron Richard
 Basualdo Martha
 Bauer Thomas R
 Baybayan Pedro L
 Beileh Hodan
 Bell Joann
 Benevides Crystal
 Bertholf Charles G, Arthur
 Betancourt Cesar
 Bevers Tara
 Bianculli Rita
 Bipin Patel B
 Birra Pizza LLC
 Bongiovanni Lucille A
 Borri Filippo
 Bossone Eileen M
 Bou Henrex
 Bowers Marie C, John
 Brock Anne M
 Brown Catherine
 Brown Rosalie
 Brown William A Jr, Jenna N
 Busby Bradley W
 Caliquiri Eileen A
 Callahan Thomas
 Campbell Joanny
 Campbell Stephen
 Cappello Frances
 Capuano Stephen M
 Carduzzo Peter
 Carilla Mary M
 Carmany Shea
 Carr Lataeya
 Catalan Rafael Osvaldo
 Cavaliere Stephen A
 Cerrato Bartolo
 Cheang Samath
 Chen and Lin LLC
 Chen Shaoying
 Chen Shengzhen
 Cheung Leanghie
 Chia Tech
 Chim Mao
 Chou Long
 Choudhury Abu Nasar

Choy Michael M
 Chu Michelle Q
 Chupka Tara D
 Ciampoli Vito V
 Ciaston Lisa Ann
 Cipresso Renato
 Citizen Alliance Neighbor
 Clark Edward J
 Clemento Jack
 Cohen Brian
 Colavita Salvatore
 Container Port & Rail
 Cornejobermeo Juan D
 Corona Mario
 Criniti Frank
 Crosby James
 Cross Cynthia C
 Cung Tum
 Curtin Robert Est
 Dang Andy Tien
 Daone Keith R
 Darden Flora
 David Michael B
 Deborah Andersonsinni
 Deendayal Shaneza
 Degregorio Robert A, Joann L
 Delish Inc
 Delquatro Frank T
 Demarco Josephine Est
 Depaul Victoria
 Depippo Margaret M
 Desmond Walter Est
 Dewitjandra Sriratna
 Di Matteo Nicholas
 Dicianno Joseph P
 Diciurcio Mario
 Diering Beverly Ann
 Dillon Thomas J
 Dimarcello Michele
 Dimatteo Steven M
 Dimauro Rose
 Dipaolo Gaetano S
 Disanto Gerald
 Dobkowski Darlene
 Dolonzo Donata
 Dopirak Nicole J
 Dr John Michael Ruggieri
 Drew Sara A
 Dwyer Marie K, Colleen
 E Frank Hopkins Inc
 Eang Sovutha
 Ephemeron Labs Inc
 Evans All Pro Properties
 Evans Mervin D
 Evers Christopher
 Fairman Regina
 Faintacone Louis J
 Fecher Sabrina C
 Ferguson Victor
 Fernandez Edgar
 Ferroni Nicholas
 Fetterman Dallas
 Fitzgerald Nora
 Fleming William J
 Fletcher Hansel M
 Flood Kaila
 Florencia Wendy
 Flores German
 Flyers Philadelphia
 Fnu Hendriyana
 Ford Motor Credit
 Fraser Ronald J
 Freer Russell
 Freytag Michael D
 Friends of Dickinson Square
 Friends of Jackson
 Fu Hui
 Garcia Stefanie A
 Garczynski Helen
 Garrett Richard Allen
 Gaspari Melissa, Daniel
 Gasparr Osa A
 Gatta Alessandro
 Gatto Louise M
 Gay Rosalind
 Giannoni Mary
 Giansante Albert
 Gibson Joshua
 Girodano Michael J
 Goodson Lorene
 Gordon Ave A
 Granato Mrs
 Guardado Loany
 Guevara Juan Carlos
 Gusovius Richard, Kurt
 Gutierrez Xavier
 Haines John T
 Hannan Joshua
 Hardin Shirley
 Hart Amy
 Harvard Pilgrim Health Care
 Haubrich Gregory V

Hawkins Brandon
 Hayostek Paul J
 Healthstep Inc
 Hear In
 Heist Kenneth C
 Heng Samnang
 Hernandez Aniceto Martinez
 Hernandez Esperanza Sandoval
 Hernandez Rocio
 Hidayat Friky
 Hilyard Mary
 Hinchey Deborah
 Hixon Steven
 Hoffman Teresa R
 Holland Jeffrey
 Homeshield Public Adjusters
 Honeschock Kim
 Hopkins Peter
 Horner Catherine M Est
 Hov Rith
 Howlett Juditha
 Huang Lanxiang
 Huckel Justin
 Hussain Said A
 Im Loeurm
 Inc Healthstep
 Inolex Fast 5000
 Irwin Theresa
 Isabella Frank
 Islasangeles Armando
 Jalloh Mamadu
 Jamal Naghmana, Azhar
 Ka Sothy
 Kao Panharoth, Kosal
 Karaharis Labros
 Kaufman Heather
 Keenan Elizabeth T
 Kelly Taylor
 Keo Sahak
 Khaled Seba
 Kim Cuol
 Klahr Willy
 Klinghoffer Brothers
 Kopp Timothy J
 Kuo Yi Chun
 Kurtz Arleen
 Laber Bernadette
 Labor Votes Pac
 Lane Elizabeth
 Lassiter James
 Lauer Anna Rita, Henry E
 Laverghetta Louise
 Law William H, Diane
 Lawyers Travel
 Lehman Linda M
 Lemus Marvin G
 Leonidez Pena Aurelio
 Lerro Angela M
 Liberto Frank B
 Lin Jin Xue
 Lin Yu W
 Liu Bi X
 Liu Mei F
 Liu Yong Yuan
 Lizardi Felix
 Long Wu
 Lopez Hugo Artica
 Louis Carberry
 Lovett Roger
 Lozano Armando
 Lusi Josephine
 Macklin Anthony
 Maddox Donald
 Magee William III
 Maida Theresa
 Malfara Carmen Est
 Malfara X Victoria Helen
 Manning Joy
 Marshall Diana E
 Martin Cornell
 Martin Joseph
 Martin Victor C
 Martinez Nelson
 Martini Nani
 Martucci Frances, Fred
 Marzano Cara
 Matamba Lourenne
 Maychak Steven M
 Mcallister Earl T
 Mcclatchy Richard
 Mcdonough Christopher P
 Meginity John Maxwell
 Meginnis Robert
 Mchale James III
 McMullen Joseph F
 Mcnett Dennis P
 Mcwilliams William J
 Meath Collette
 Medina Alejandro
 Menta Filomena
 Meth Nhann
 Methodist Assc in Healthcare

Michae Notorfrancisco
 Miller Jason N
 Miller Stella
 Miller Tatianah M
 Mogck Donna M
 Monta Caryn
 Monterosso Giovanni
 Montler Donna Est, Donna M
 Moore Costa LLC
 Moore Jenna C
 Moore William Jr Est
 Moran Kathleen E
 Morton James Jr
 Mullen Stephen Jr
 Myers Christopher M
 Myers Clara
 Myers Robert J
 Myspaceinc
 Nagle Jeffrey M
 Nal Son
 Ngo Amy K
 Ngo Hung
 Nguyen Binh L
 Nguyen Choi T
 Nguyen Phap
 Norbutas Olga
 Norton Carlye
 Nusspickel Brian
 Oberter Samuel F
 Obi Hardin Bey
 Oblitey Llewellyn
 Oliva Jane Quay, David S
 Olson James P
 Oneill Ethel V
 Oo Hla San
 Oo Soe M
 Pacitti Cassidy Ferrara
 Palumbo Joseph
 Pantalone William
 Parisi Joseph V
 Passyunk Medical Associates
 Pathak Preeti
 Pennsport Physical Therapy
 Perez Cayetano
 Perri Helen G
 Pham Linh
 Philabundance
 Philadelphia Taxi Manage
 Phillipine Jordan
 Phon Pjaly
 Pina Louise S
 Piscitelli Sara A
 Popolo Alena R
 Potapenko Sergey
 Pratiktohad Francisus X
 Procacci Bros Sales Corp
 Pung William P
 Puppo Marcangelo
 Rai Hem K
 Ramey Daniel W
 Ramoscedillo Concepcion
 Ransom Christopher
 Rawlings Robert
 Reed John
 Reilly Lauren
 Reilly Shannon
 Reimer John F
 Reyes Gloria E
 Reynolds Thomas L
 Riccobene Nadina Marie
 Richardson Andrew
 Richardson Frances
 Rinaldi William
 Rite Aid Pharmacy
 Roberts Anastasia
 Robertson Amanda Jo
 Rocco S Collision
 Rockeymore Erick
 Rodriguez Maribel
 Rodriguez Pedro A
 Rose R R
 Rub Peter
 Rudolph Judith C
 Salinas Teresa
 Samuels Son Seafood Co
 Sandovalperez Ezequiel
 Santora Dominic
 Sarne Pat
 Saunders Rodney
 Scheckel Brittany
 Schneider Ryan E
 Schwartz Raymond
 Schwartz Susan
 Scopi Genevieve M, Frank D
 Seamaac
 Sem Pout A
 Sem Sokla
 Seng David O
 Seng Somaly
 Serafino Ronald
 Serge Dominick, Laura
 Serranobautist Sabino

Setiawan Sandy
 Severs William Thomas
 Seymour Michael
 Shafer Gregory
 Shaw Megan
 Sheldon Mark D
 Shi Jianmin
 Shisler Barbara
 Silvey Megan
 Smith Alexis
 Smith Edward S
 Smith William
 Sobahdith Sypane
 Sok Sothea
 Sokoloff Chelsey
 Soojian Matthew H
 Soria Arturo
 Soss Carol S
 Soupey Russell
 South Philly Latino Business
 South Point Properties LLC
 Specialty Management
 Spector Rachel
 Spectrum Arena Limited
 Spratt Anna
 Stadium Bar and Rest
 Stateresa Auden
 Steingard and Testa Medical
 Striano Ronald Jr
 Suarez Joanne P
 Sulistyawati Dyana
 Swan Caterers Inc
 Szymborski April Lynn
 T And C Perfect Inc
 Tamang Krishna
 Taylor Margaret E
 Tdsi
 Thach Ra
 Thall Sarom
 Thivarath Bee
 Thomas Jefferson University Hosp
 Thomas Tiffanee
 Titling Xcl Fbo
 Tk Employment Svices
 Tram
 Tran Trinh Thi
 Tri State Intermodal Inc
 Truong Van
 Truscello Anthony M Jr, Nora A
 Truxton Geraldine H
 Tum Cho euth
 Uce John
 Uncle Oogies LLC
 Unique Food Group LLC
 United Equities Group LLC
 Uzzobradly Lisa C
 Vaino Nicholas J
 Vang Houn
 Vazquez Ramiro
 Vernacchio Ralph
 Vichet J Chan Attorney
 Vincenti Roberto
 Vinci Janine E
 Waddy Charles R
 Ware Jason
 Washington Robert S
 Waters Johnnie Lee Est
 Waters Tara Lee
 Watson Ashley M
 Wells Richard
 Westbrook Matthew H
 Westfield Frederick J
 Wilf Edward
 Wilkerson Adolph, Marsha
 Williams Mary L
 Wilson Margaret
 Wilson Paul H
 Wu Mingjie
 Wynn William H Jr Est
 Yang Zhuo B
 Yoeum Chea Sok
 Young Dona Mari
 Yusavitz Sarah
 Zaccone and Petrone
 Zemirline F
 Zheng Xue Qiang
 Zmuda Taryn
 Zou Yuping

19149
 8572 Main Haws
 A Russell Leo
 Abdin Azza
 Abiding Hope Christian Fellow
 Abreusantana Maria T
 Accardo Louisa
 Acer Property Investment
 Acosta Rosanna
 Adorno Jonathan J
 Advanced Recovery Chiro
 Agourram Otmane
 Ait Mahajoub Mohammed

Alam Nawab
 Alessandra S Grocery St
 Alicea Pedro J
 Aliz Armando Mena
 Almonte Claribel
 Almqvist Angelina
 Alves Maria
 Alward Michelle
 Amusat Adebayo Yekeen
 Anderson Allana
 Anderson Fatima
 Andradesouzgarcia Kely Cristina
 Anthony Naaman M
 Antonio Miguel A
 April Gaymon
 Arzeno Arnold
 Atkinson John Estate
 Awadeh Yousef
 Baker Cecelia G
 Baker Veronica
 Baron Sondra D
 Barthelemy Andrelle
 Batista Aleomar D
 Beauty Terrill
 Beck Donna
 Becker Norma
 Beneficial Bank
 Benson Alan B
 Berger Lester
 Blanc Lamerzie
 Bobos
 Bongorlie Amos
 Bonzenazareth Sueli
 Boursiquot Genese
 Bowens Gregory
 Brady Philip Est
 Brandt Plummer
 Breitweiser Heather A
 Bruce Boice
 Bujari Fatos
 Burns John R
 Burns Sandra
 Calimlim Leonardo E
 Calvarese Steve J
 Campbell Rashelle
 Carbone Salvador N
 Carpenter Rita
 Carpino Thomas V
 Carrasquillo Elizabeth
 Castillo Carlos
 Castrantas Mary J
 Castro Natalie
 Celestin Jean D
 Chapin Johnny
 Chavezgarnica Aida E
 Chen Bingyu
 Chen Feiyuan
 Chou Alphonsus H
 Christopher Charles
 Ciarlante Christopher
 Clermont Derrick D
 Cms Builders
 Collins Stephanie
 Colon Lorient
 Colon Tatianna
 Colonna Anns Est
 Conard Loretta Est
 Connor Colleen M
 Cordova Arelys
 Cosme Daniel
 Craft Bryan
 Crespo Brandon
 Cristobal Elizabeth
 Cruz Nishaliz
 Cummings Christine A
 Curci Tracy L
 Curry Arielle, Philip
 Czyzewski Mary
 Daniele Gullede
 Darlington Andron
 Dasilva Geane S
 David Anthony
 Davis Queenateess
 Dawes Tera
 Dehonnet Charles
 Dejesus Damaris
 Dejesus Marilyn
 Dejesusmercado Francisco
 Delacruz Marlyn
 Demoura Cleiton
 Desouza Marcelo Jose
 Desteffano Joseph
 Dettra Dianna
 Devlin Loni J
 Dippel Michael S
 Diviny Julia M
 Domenico Martha F
 Don Pedro Meats & Market
 Double Star Construction
 Downie Margaret
 Duarte Teresa Matilde
 Dubin Dorothy Est

Dudley Jazzmin
 Dunlap Patrick
 Dupree Vernon
 Duva Anthony J, Nicholas
 Edward Bond
 Edwards Andre
 Elezko Michael
 Ellis Dylan Mr
 Eltigani Muhga E
 Engel Michael F
 Estate of William Mc
 Etzer Jean-Louis
 Evans Harold
 Fagan Joseph
 Farooq Ghulam
 Feder Jack
 Ferraro Amber
 Fleuriot Beevenshley
 Florival Micheline
 Flowers Romona
 Fogarty Thomas
 Francine Solis
 Francisco Guzman
 Freitas Roney D
 Frontera Lourdes
 Fullam Matthew
 Gaitan Teresa
 Galvez Lauterio
 Garcia Maribel
 Gardunosanchez Natalia
 Gaudencio Henrique Anselmo
 Gaxiola Rebecca
 Ghali Mustafa
 Gietman Mary
 Givner Michael E
 Glenn Lavelle M
 Golemi Anastas
 Goncalves Cleidson
 Gong Zhao X
 Gonzales Anne
 Gonzales Roseanne M
 Gonzalez Carlos
 Gordon Chevrolet Roseneck Joannis
 Gormley Maureen B
 Greco Josephin Estate
 Gresh Teresa
 Griffin Andre J
 Griffin Justin G
 Griffiths Shirley J
 Grzywna Marjorie F, Gregory
 Guilhermodesouza Jose Amora
 Guillermo Perez
 Gulli Michael A
 Haidarah Ibrahim
 Haines Eleanor C
 Hakim Coles
 Hames Jamie
 Hanley William A
 Hansen Theodore
 Harannis Bailey
 Harris Tamika
 Hartdegen Judith A, Louis
 Hartenstein William J
 Hartman Carmela
 Haug Catherine
 He Jiali
 Helfrich Stephen
 Hernandez Yadira O
 Hoidalgoz Rene A
 Higgins Bertha M, Rita B
 Hill Christopher M
 Hoang Hien D
 Hoch Harry J
 Hoffman Joseph W, Laura B
 Hogan Ellen
 Hong Yan Investment
 Hou Xuyin
 Howard Andrew C
 Howard Shenia
 Howell Arthur L
 Htwe Khin K
 Huang Dongdi
 Hughes Stephanie
 Hussain Syed M
 Ireland John I
 Ivytalk
 Iwaszkow Arkadiusz
 Jackson Derek
 Jackson Tony Mr
 Jacobucci Susan
 Jean Pierre Marie
 Jeanbaptiste Joel
 Jefferson Marisol
 Jenkins Michael
 Jessica Marrero
 Jian Liu & Piazza Honda
 Jiang Hui
 Jimenezsanoguel Diana
 Jones Tiffany J
 Jordon Janea
 Joseph D S
 Kazazi Rubin

Kazen Ethel J
 Kelly Tiffany M
 Kerson Ester
 Keven Ivy LLC
 Khalil Khaled M
 Khrban Basil
 Kieselowsky Robert
 Kiessling Theresa M
 Kindermann Roni G
 Koco Mimoza, Sotiraq
 Konefal Kerry
 Kull Walter J
 Kumar Jatin
 Lam Hue
 Lankri Ramdane
 Lanzetta Theresa
 Larreola Lorenzo
 Laskowski Stella
 Lazauskas James
 Le Peter
 Lecoin Tyler E
 Ledesma Robert
 Lei Shu Y
 Leite Shannon E
 Lewis Bruce A
 Li Amy
 Li Lin Man
 Li Ying C
 Lin Tong
 Liye Ruiping
 Lizzi James N
 Lona Rabrach
 Loney Dawn M
 Lopezruiz Keshea L
 Love Frances
 Ludrick Willis S
 Lulejian Kathleen M
 Lung Tom
 Luu Ty
 M R D Inc
 Ma Dan Est
 Macgregor Elizabeth
 Madison John
 Maida Thelma
 Maldonado Norma
 Malone Smith Patricia DMD
 Marinelli Carol W
 Martha Christian Est
 Masih Nathaniel R
 Mathis James
 Mays Shawn E
 Mccoly Eugene
 Medevitt Joseph P
 Medowell Dianejudith
 Mcfield Kiara
 Mcghee Kindra S
 McGowan Fred
 Memonagle Alan
 Mcqueen Mark
 Mejia Ana
 Meloni Anna
 Mercer Jermaine
 Miffilin Dale
 Mikes Auto Body
 Miller Susan A
 Mitchell Robert
 Moody Michael B Jr
 Moore Antoinette
 Moran Regina M
 Morel Basilio
 Morel Jaquez Niulki
 Mroz Mark S
 Murray Mary I
 Nathaniel Josephhen
 Neiderman Ruth
 Nevrotski Brienne N
 Nguyen Thuy T
 Ni Dong P
 Nicole E Humbert
 Noesirosario Henry
 Nowicke Alice
 Nunez Lorian
 Nurse Jeannine M
 Ofarrell Agnes
 Olibrice Ralph F
 Ortiz Amanda
 Ortiz Carmen N
 Ortiz Manuel
 Ortiz Rosibel Del Carmen
 Oxford Rehabilitation Center
 Palchick Maryjane P
 Parker Kelly
 Parker Tinita
 Paullman James E Est
 Peace Linda A
 Pecku Oluwayemisi O
 Pfeffer Eugene
 Phila Recreation Advisory
 Phillips Hugh
 Philly Medical
 Philly Spine Center Inc
 Pho Tuong Lai

Piacenti Camilla
 Pierre Jean J
 Pierrejean Merytony
 Pietrucha Wiktor
 Poniatowska Alice M
 Porter Lorraine
 Powell Gregory
 Prestige Equities LLC
 Prysler Lev
 Pugh Chantel
 Quattlebaum Sean R
 Quinn Seamus G
 Rabelo Eliezer D
 Rahman Mohammed F, Maria E
 Rahman Arnold
 Rahman Mohammed S
 Ramon Pharmacy Inc
 Rashanah Green
 Rawley Kevin M
 Reale Lucy G
 Reeves Taylor
 Rehab Associ
 Rejouis Marie
 Reyes Menjivar Leopoldo
 Riley Shanika
 Rios Rafael R
 Rivas Jeferson Alvaro
 Roberts James L
 Robinson Linda
 Robson Blanche B
 Rodriguez Michael
 Rodriguez Prebistera
 Rogers Margaret
 Romero Fernanda
 Romerorojas Gustavo
 Roseman William
 Ross Department Store
 Rossitti Jacqueline, Michael
 Rushoe Charles
 Rykowski Stanley
 Saez Carpet Installation
 Sanchez Eneida
 Sauang Ko
 Scannell Maureen
 Schambacker Walter
 Schell Elaine T
 Scheuer Roger
 Schlagel Mary Est, Mary L
 Schmid A C
 Schmidt Sharon
 Schoppe Marguerite Est
 Schuck Catherine
 Sem Malina
 Senft Vickie
 Serrano Rainer A
 Shambala Travel Group
 Sherman Linda
 Silva
 Sladek Frances M, Anne L
 Smiley Keith B
 Smith Amelia
 Smith Jermaine
 Smith Paula S
 Smithyvonne Yvonne
 Smoter Edmond J
 Solano Erica
 Somers Joan
 Souza Marineide
 St Timothy R C Church C
 Staples Charles H, Joseph
 Staples Joseph J
 Steele Desiree
 Stewart Discount
 Stinson Thomas J
 Subway Roosevelt Inc
 Suero Awilda E
 Sussman Automotive
 Swope Raymond P
 Takieddin Miassar Mhd
 Testino Anthony
 Teixeira De La Souza Mateus
 The Estate of Dorothy Cleveland
 Timbers Melvina L
 Timbers Rudella E
 Tkach Leonid
 Tomaszewski Anna
 Tong Kin
 Torres Efrain Cardozo
 Trans Losano LLC
 Tritz Samantha M
 Tucci Mark
 Uddin Mohammed Z
 Ushler Benjamin
 V M Auto Sales Inc
 Valadez Marcone G
 Vanusa Da Silva
 Varghese Sara
 Vearling John
 Velazquez Jaleela Est
 Violet S Inc
 Wallace Barbara, Donald
 Walsh Patricia A

Wang Xiu Dan
 Warburton Eleanor
 Waynette Nichols
 Weist Lorree, Tyler
 Wenger Karen M
 Williams Jayden David
 Williams Patricia
 Wilson Linda
 Wisniewski Catherine
 Wood Nadine
 Woods Willie
 Xu Guo Y
 Yang Yue
 Yang Zhu
 Yates Amber L
 Yau Michelle
 Yeager Timothy A
 Yedeli Wan J
 Young Michael P
 Young Samuel M
 Zhang Long
 Zheng Yu
 Zhuka Halim Mr
 Zubyk Wasyl, Ruth

19150

Akyampong Comfort
 Allen Celestine M
 Alston Lisa
 Andrews Fern
 Archie Djuna B
 Armour Dorothy Est
 Arnold Anthony L
 Arrington William
 Artis Harrison R
 Auto Doctor
 Baker Helen
 Bass Herman
 Belcham Derrick
 Bell Stephanie L
 Bennis Robin A
 Billa Pancho
 Bohnsack Brandon
 Bottoms Rebecca
 Boyd Beverly R
 Braxton James
 Bristol Bobelyn
 Brown Rhunette
 Bruce Terrell Leon
 Bryant Celestine A
 Bryant Olivia F
 Campana Clifford
 Carter Margaree C
 Carter Sean
 Chltenham Sun A
 Christie Leo Fitzgerald
 Clayton Gloria
 Coleman Ella
 Coley Damon H
 Collins Justin
 Collins Steven
 Crockett Lonnie
 Daniels Marvin L
 Daves Brock
 Davidson Edna
 Davis Donald
 Dean Timothy
 Deanhicks Betty L
 Dennis Jason
 Donnell Annie B
 Dugger Thomas R Jr
 Durham Esterlita
 Eubanks Dorothy A
 Evans Tamara
 Fabien Kevin
 Fifi Fnu
 Finger Jahidamier E
 Flood Addie R, Grady
 Freeman Keith D
 Garrett Marcellus
 Gaskins Marcia
 Gilmore Anthony B
 Golden Louise
 Gordy Carole
 Graves Shanda
 Greene Marian M
 Gurmankin Robin, Judy, Jay
 Hamiltonchandler Beverly
 Hampton Rosa L
 Harris Danielle
 Harris Robin
 Hart Douglas
 Hart Ethel A
 Hawthorne June N
 Hayes Quinee
 Hayes Robert, Robin
 Henry Carol L
 Herndon Hazel
 Hite Gale C
 Hoffman Brandon
 Holliday Taliba
 Hubbard Rita

Hudson Irene E
Hunt Myrtle
Ibrahim Wael
Inman Gladys
Inyang Ernestine B
Jackson Alisa N
Jackson Ildewigh
Jackson Martin S
Jacobs Martin A
Jasper Sabre A
Jenkins David R
Johnson Dorothy H
Johnson Matthew Q
Johnson Selena
Johnson Zakhia M
Jones Darrell
Jones Imani
Jones Michael
Jonesjenkins Karen
Jordan Jamarsh
Jordan Timothy L
Keeling of Estate
Kelley Sullivan Jr
Kemp Irma N
Kimberley Samuels
Kpanyen Pele
Lawson Levella M
Lee and Ali L and A
Leonard Annie
Lewis Alicia
Little Sylvester
Long Emma
Mcclainsmith Renaye
Mecorey Dorothy
McDaniel Harriet
Mcdonalds Philadelphia Pa
Mcfadden Mary Frances
Megoue Dorothy
Mcintyre Patricia
Mckenzie Madge
Mckinney Inez
Mclendon Jewel
Memanus Annie L
Meadows Thomas W
Monts Jacqueline
Moore Shanika Tanee
Moore Shawn E
Morris Christie
Morris Thelma
Mowatt Philistina
Moye Arnold
Muhammad Dirul I
Neal Evelyn
Neal Marquita D
New Media Tech Chart
Nichols Sharon
Nix Gergrude C
Norfleet Thomas
Novick Celia S
Ogunsanwo Oludayo
Omalley Dennis
Osborne Enrique
Page Anthony W
Paulhill Kimberly
Pettiford Edward Jr
Philadelphia Hs for Girls
Philly Pretzel Factory
Pinkney Milford N
Pollack Vickie
Pough Paytrienne D, Earl
Powe Norman
Pringle William
Reccare Inc
Reeves Louise M Est
Remington Agency
Richardson Jamiya
Roane Robert
Roberts Annie M
Robinson Barry
Robinson Lumetha
Robinsonenglish Jacqline D
Robles Ramirez Victor Raul
Rodgers Lamar
Rodriguz Diaz
Rollins Louise Est
Rush Keisha L
Satchell Thomas J
Schoolfield Dorothy
Scotthall Tracey
Sean Vance
Seon Darrell
Sessoms Jay
Sharpe Carolon
Sheed Mary
Smalls Jacqueline
Smallwood Marian
Smith Claude
Smith Damian K
Smith Divid
Smith Linden
Snyder Gregory A
Speight Sabrina

Spring Chiropractic Ctr
Stenton Care and Rehab
Steven Allen
Stevenson Mozell
Stewart Melanie
Sturgis Stacey
Sullivan Michael
Super Dollar City Phila
Tabbs Bruce L
Taitt Gilbert
Tasha Smith
Tate Ella
Td Auto Finance LLC
Tersaakova Liubov
Tharpe Hall Jennifer
The Nathaniel M Kirkland
Thomas Carlton M Est
Thorpe Drucilla Y
Thrower Raymond
Tompkins Sedonia
Total Tire
Trusty Jamal
Tucker Frederick
Tyler Dawn L
Underwood Derra V
Urquhart Ervin R
Vargas Maria
Vorters Barbara
Walker Mary E
Walker Thelma
Washington Roosevelt, Annie B
Washington Willie M Est
Wertheimer Alan
Whittaker Janet
Whittington A
Wiggins Jasmine Maryiah
Wilkie Ryan A
Williams Annie M
Williams Earl Jr
Williams Erik DMD
Williams Lela M
Williams Lisa
Williams Thomas L
Wills Carlton L
Wills James K
Wiseweal Sheila

19151

Abduladl Halana
Adegite Adeyemi B
Adler Eugene
Adukwe Celestine
Alexander Alfredo
Allen Frances E
Allen Robert E
Allen Sherria
Allengross Sherria
Alli Camara
Alves Kernold A, Janice
Annie Ruth Batchelor Est
Anthony Mabel
Armstead Sandra A
Ayllon Antonio
Ba Quang M
Baker Sandra
Ballard Nicole
Batchelor Annie Ruth
Bekanty Sebastian
Belen Ramiro Antonio
Belinda Ali
Bell Marquetta
Bender Hudley N
Bennett Eric L
Bond Jermane
Bouraima Abdel K
Boymah Comfort
Bradley Charlotte
Briggs Owanaemi
Brown Augustine
Brown Felicia A
Brown George J Jr
Brown Roxanne R
Brownpeterkin Danette L
Burgess Harriet
Burnett Christine
Burton Shayla A
Buyukbalkan Ozgur
Cacchio Pasquale J
Campfield Kai
Cannon Tasha
Carden Allison L, Josiah N
Carlis Willsey E
Casey Loretta
Casey Mary I
Chambers Rita
Chandler Keenya
Cirillo Annabell A
Clarence Wood Funeral Home
Cleveland Katherine L, Regina K
Coleman Hedwig
Collier Mildred M, Robert L
Collins Martha

Collis Ronald, Julie
Contee Jasmin
Cook Diane M
Cooper June
Corbin Willis
Cox Natalie
Cox Robert
Cycling Home LLC
Daniels Tamara D
Darrah C Joseph, Edna M
Davis Dionne M
Davis Edna
Dentsearay Jewell
Dereef Joseph
Diallo Mamadou
Diallo Mario
Dicks Charlene L
Doto Nickolas
Doucoure Sadio
Dougherty Margaret Mary
Dow Laurie, Hulda
Dumas Tanishia
Dyer Andre
E & K Auto Traders
Edmonds Marie A
Egboimbah Emmanuel
Elam Richard B
Eldred Bagley
Fairbanks Arlene
Fanibe Samson
Filpo Jose
Fisher Andrew
Fisher Aniyah
Fisher Diane
Foster T M
Fritts Tinesha Jackson
Fulford Anita
Fuller Sharon
Gakou Mohamed
Gallagher Bertha
Gant Emma F
Garfield Teresa E
Gaynor Jeannette, Gloria
Gland Cleofeel
Glover Kenneth
Golaski Edmund W
Goldenberg Madeline
Golds Pharmacy
Gomezmartinez Diego
Gore Phyllis, Diandra
Gowans Vincent
Graham Khayree
Graham Royce
Gray Anthony W
Gray Bryshere
Greenwood Alice
Griffin Mary
Grubbs Nasir Deniro
Hale Emonne K
Hall Cheryl A
Hall Douglas
Hall Jacqueline S
Hall Janice T
Harambee Institute of Science
Hargrove Corey
Harrigan Dorrine M
Harris James L
Hassan Silus
Headen Louise E
Height Debra E
Henderson Robert Jr
Hergrove Cloren
Hodges Ameka S, A D, Antonio T
Holness Maria
Hunter Hattie, Bille
Hunter Helen Virginia
Hyman Randy
Iezzoni Hannah
Ivey Anwaar A
Jackson Herbert S
Jacobs Helen
James Christopher
James Para
James Rooda
Jarmon Eric
Jcw Computer Consulting
Jenkins Tellis M Jr
Jessica Reeves Est
Johnson Jamal
Johnson Nomathemba G
Jonas Stephanie
Jordan Evelyn
Karliner Michael A Dr
Keys Devin
Kinnard Bryon T
Knockout Bandits Const
Kropinski Philame, F
Lannutti Raneen
Laremore Naomi
Lavins Laurence J
Leavy Dominique Micha
Lidovitch David M

Lineberger Stephen
Lucas Miriam L
Lumpkin Kevin D
Mack Virginia
Maddox Terrence L
Malask Sarah
Marshall Gale
Martin Latoya D
Martin Nohora C
Martin Ryan F
Mathews Dorothy
May Mary L
McDowell Demetrius
Mcgrory Kim R
Mcquiller Shelly Perry
Mercurio Leon D Est
Michelle Washington
Miller Curtis T
Miller Esperanza
Mitchell Nicole Felice
Mobley Jean
Montgomery Robert
Moore Kimberly
Morrow Rita L
Morton Tishara Rahschelle
Moten Herman L
Mule Gaspere, Daniele
Nettles Ahmahn E
Nichols Anthony S
Nsa Education Network
Okai Anna
Ore Sadiq S
Parker Riley G
Paul Bros
Paynter Elton V
Pena Rosa
Perkins Melvin L
Pettis Phyllis
Pittman Shaquiera A
Pitts Dorothy
Ponton Kevin
Pratt Jamell C
Pressman Judith
Price Ernestine
Quillin John A
Rachfals A
Ragland Jaunwana
Ragsdale Elvinnia
Ramsey Juanita R
Reed Tracey Andre
Reeves Jessica
Rivas Andrew
Rivera Maria
Roberts Anna
Roberts Marshelle
Robles Jacqueline
Rodgers Bruce
Rooker Cresella
Rose O M
Rowley Kathy L
Roy Ajit
Rozier Willard
Ryals Jesse
Sanders Shanetta
Searles Keith
Seay Mattie Est
Shavevans Shaquair Deloresa
Sherman Harry
Simpson Norma Y
Slam Richard
Smith David Est
Smith Geraldine
Smith Vaughn
Smithbulford Nadine
Solomon Shaunice
Stevens Ernest
Street Mai
Stroman Joseph Jr
Stroman Shanequah
Sutton Gerome W
Sweet Water Ll J Christian
T and T Beauty Supply
Taylor Dandrea
Taylor Lauren
Terry William R
Theodore Andrews
Thomas Delroy A
Thomas Kentley
Thomas Lisa M
Thomas Lucius
Thomas Maurice
Thomas Patricia
Thomas Sherry
Thornton Maria K
Tiftregional Medical Cen
Todd Barbara Ann
Tolliver Vendetta
Traore Ousmane
Vann Derrick T Jr
Veith Mary
Vernon Dionne C
Waddell Marvin, James

Waldron Mervyn D
Walker Chynise
Walker Robert G
Warren Clyde
Washington Phyllis R
Washington Shawn
Washington-Smith Tiphane
Watson Alicia
Wells Yvonne
Wheeler Mellyn B
White John
White Malaikia
Wilcher Doris
Wilder Margaree Est
William West
Williams Adonald
Williams Anna Marie
Williams Beno I
Williams Eugene T
Williams Jerome
Williams June
Williams Raymond M
Wilson Saleem
Wise Corvette R
Witherspoon Douglas M
Yancey Catherine Y
Young Shonda L, Sheila A

19152

Ackermanshoap Rodele R
Aclaim Adjustment Agency
Acosta Rosanna
Adamson Andrew
Addison Albert V
Ally Financial
Almidani Mohamad K
Ammazzalorso John
Anderson Arthur
Anding Robin
Arocho Anthony
Arthritis Group
Ashraf Elshikh S
Balini George
Barenboym Nikolay
Barrow Anne
Bates Therese P
Bautista Bobbie
Belancio Barbara F, Barbara L
Belinda Gonzales
Beltrante Margaret
Berger Shelley, Stuart
Biedrzycki John I
Bien Aime Joey
Big Als
Blue Duck
Boghossian Albert, Virginia
Boyd Thomas
Boyes Matthew
Bradley Florence
Bradley Richard
Branton Robert
Breslin Barbara A
Bresner Phyllis
Brooks Agnes Est
Buchkevych Halina
Calcada Robson
Celaj Marta
Central Penn Capital Mana
Chaplin Rachel M
Charles Maryann
Chen Jian J
Chen Yi R
Cheng Ling
Chudkhuri Yakhiya
Colon Jaime
Conzalaro Catherine
Coriano Jeffrey
Corinne Boykin
Corrales Charles
Cortes Oscar
Costello Dawn
Crawford Edward J
Cukier Faye
Daniel John M
Daoud Nazar A
Davis John
Deer Meadows Home Health
Delgado Luis
Delgadoortiz Carlos
Deluca Luanne D
Dempsey Barbara
Descarte Sophonie
Diaz Mariyanye R
Dickenson Jacqueline
Dicks Tysiear
Dipaolo Robert A
Ditro William E Iv
Dolinskaya Esfir
Domaglia Irena
Domah Gounquoi
Donahue John F
Dr Ronald Philip Rednor MD

Dugan Kevin
Dunkin Donuts Nedep
Dunn Richard
Elgazzar Aiman
Encarnacion Bas
Escribano Ruth
Essadeny Yousra
Falciani Peter J
Farrell Mary A
Farrell William
Fazakerley Edward R
Feldman Steven
Flocco Phyllis
Flowers Hamilto Jamie R
Focus Abstract Inc
Fontanez Linda J
Founders Medical Group
Founders Medical Practice
Franzen Jeffrey Y
Galinsky Gregory
Gan Saul
Gao Chen H
Gao Ming Yan
Garcia Eddie
Garcia Harold Pena
Gary Barberas Chryslerland
Gary J Addis Cpa
Ghuri Ali Al
Gerenger Diane
Gittens Bernice
Gk Express LLC
Golden William Est
Gonzalez Anthony
Goodman Aaron
Goodwin Lillian V
Grasso Anthony D
Greco Andrew
Greenberg Donald
Greenstein Robin
Grynko Lyudmila
Gyftopoulos Alexander
Ha Chi Senh
Hanratty Jane M
Harmon Esther L
Hayes Shawn
Healy Louise J
Heil Catherine
Hernandez Miguel A
Hernandezberrio Gloria C
Higgins Timothy
Holcombe Michael
Hospitalists Nps
Hower Kevin P
Issa Istabrak
Jean Baptiste James
Jimenez Francisco
Jozi Majid H
Junious Charnele
Kelly Grace
Kempski Annette, Joseph
Kiessling John
Klees Theodore U
Klusman Mary Anne S
Kuestner Barbara Wilk
Kuhn Thomas M
Kulla Irvin
Lamounier Eduardo C
Langdon Margaret T
Lawrence Ratner M MD
Lehman Carl S, Lois W
Lehman Jason B Ugma, Carl S Cust
Lehmann Lehmann
Li Bi Q
Lief Bruce A MD
Limitless Transportation
Link Andrea
Listwa Steven R
Little Barbara J
Long Hao B
Lopez Nicholas
Lu Bi Juan
Lung Benny
Lynch Jill E
Macgregor Michael
Magic Dental System
Mahdi Muntha
Makas Joan
Manuszak Raymond J Est
Mariner Kenneth Sr
Mark Martha
Martinez Jose
Masih Jackson J
Matthews Robert
Mben Realty Management
McCloskey Sean M
McCutchen Markkitta
McElhugh Shirley J
Mchugh Andrea L
Mchugh Thomas P
McKeever William J
Mckproducts
Mds Management Inc dba Magic

Miller Cornelia Y
Miller Kelley
Milne Marvel
Mirzaev Moohtor
Mitchell Nancy
Mitchell Thomas J Jr
Mohiuddin Mohammed A
Mokhova Lidia
Molotsky Samara A, Ronald J
Mozdzonek Krzysztof
Mykytchuk Anastasia
Nawab Fiona
Ne Internal Medicine and Famil
Newman Gregg
Nie Hao J
Northeast Internal Medicine
Oaklands Med
Ohare Daniel
Okiyama Fashion Corp
Oliver Jamaal R
Oneill Kevin
Orr Claire K
Osborne Paul
Page Anthony
Pajo Leonard, Mirela
Paris William F III
Parson Francis J, Marie C
Paul Darion
Pencoske Genevieve, Stanley
Pepper Hildy R
Perel LLC
Perez Andres
Perez Miguel A
Petroff Margarp
Phillips Lori R
Pittman Marvin
Pollacco George
Powell Chrismichael
Pulman Ruth C
Pur Rafael
Qiu Chaohui
Ramirezprimero Jose
Ramos Rosa
Rednor Ronald P MD
Rementer Xuyen
Ribeiro Julio
Richard Dunn
Rojas Lisabeth
Ronald Philip Rednor MD
Ruci Vjolca Est
Ryan Joseph
Saberon Bartolome
Samuels Nebrea Soshe
Sandberg Josephine D
Scannell Bertrand J
Schlegel Robert Est
Schon Edward
Segal Arthur H, Estelle
Seitz Acacio Vieira
Senh Ha Chi
Sfridis Ioannis D
Shah Darshit
Sherry Morris
Shiver Aimee B
Sisters of the Holy Family
Smith Jaclyn
Smith Marlene
Soares Amy
Soriano Enmanuel Lopez
Sow Express LLC
Stankova Evelina
Stanwood Pharmacy
Stroter Carl
Sweeney Elva
Tandoh Lucia
Tavaresvieira Maria A
Telismon Nicole
Thomas Alex
Tiprof Inc
Tkatchenko Maxim
Tollumbi Nikola, Arjola
Topuria Maia
Trading Imports LLC
Trainer John I
Tran Leo T
Trovarello Josephine
Tsikoudis Georgia
Underwood Jacob
Unvlciti
Valtsis Slava
Velcic Antonio L
Vidallon Diana Dane
Vincent Paige Marie, Shawn M
Wallace John
Walsh Stephen
Waters Kwanza A
Wazid Syed
Weisman Dolores
Wen Jiang Zhi, Yemei
Wilson Denzel
Xiao Xu Feng
Yust Georgeanna, Robert S

Yusupov Mikail
Zhang Lu
Zheng Ming Qin
Zhitnikov Albert

19153

Abdi Anteneh
Allen Laforestine
Ancrum Monique
Araya Mulu
Asgedom Roman H
Asis Glicerio K
Aslam Mohammad
Ast Trucking LLC
Ayanyinka Emeka
Bailey Shawn
Bangaly Soumaoro
Barge Sharon
Barnes Ricky L
Betha Ora
Big Head Transport
Bower Brian
Bullard Andre
Burgh Yuri A
Campbell Steve
Carson Jonathon
Cella John J
Cherry Reuben S
Chin Brenton H, Elaine V
Cibo Bistro Love
Claybrook Helen
Cleveland Patricia
Coleman Cynthia M
Coleman David K
Coleman Sam Y
Colquitt Adria D
Cooper Melvin
Coston Khalidah A
Cunningham Shiheed
Dandridge Kenyatta
Debele Aeymro K
Debellis Salvatore A
Delta Airlines
Devore Arthur V
Diabate Hamidou
Dickson Arthur E III
Diggins Ebony
Donovan Patricia
Dv Abstract LLC
Eastwick Primary Care
Faulkner Collision Automall
Faulkner Collision Center
Faulkner Collision of S Phila
Fields Yvette A
Fisher Eunice
Garrett Brooke A
Gegen
Geiger Andrew Est
Gibbs Emma D
Girmay Lewam
Graham Rosanna
Green Samyah N
Grippio Christopher
Hailu Wubet
Hausler Robert
Hayward John
Herman Goldner Co
Hertz Corp
Horton William H
Howard Asia
Jackson Amani A
Jacob Editha
Jarm Logistics LLC
Jason Donna H
Jerman Aaron Von
Johnson Marita
Johnson Nirmal Joe John
Johnson Shakeenah
Jones Henrietta
Jordan Jessie
Kane Wendy S DMD
Keenan Katelin
Kilgallon William M
Lamarr Gayelord
Larrea Henry
Liberty Bell Equipment Corp
Lingham Janine C
Lomonico Frank D III
Lynch Walter L Jr
Macdonald Thomas Jr
Maffei Frank
Marie Legrande
McCrity Monica M
McCullough Michelle
Mckenna John C
Mclean Juanita B
Mem Holdings LLC
Mirigiani Florence
Mitchell Bryan
Myers Hattie M
Nguyen Andrew
Olivieri Lisa M

Parisi Mary J
 Patricia Smith P
 Pham Vuong T
 Polanco Kelvin
 Pratt John
 Primera Health and Wellness
 Puriefoy Gloria
 Reis Evelyn
 Reliant Osprey H
 Reliant Pembroke LLC
 Reliant Prospect P
 Reliantprospect Park
 Richard Dimonte Sr DO
 Richards Mabel M
 Richardson Erica
 Richardson Martina L
 Ross Debra A
 Sanders Rachel
 Santiago Brittany A
 Saxon Co
 Sheraton Suites Airport
 Sheriff Mohammed B
 Slocum Andre L
 Smith Cameron
 Smith G P
 Smith Willie A
 Smithhoye Pamela R
 Southwest Used Auto Parts
 Standard Medical Supply
 Stone Alicia
 Tahir Isaac
 Tann Anthony T
 Tessema Thomas
 Tougbay Nuah
 Tunnell Kevin D
 Two Sons Auto Salvag
 Tyldsley Andrea B
 United Parcel Service
 Us Airways
 Us Army Corps of Engineer
 Usa Environmental Manage
 Vatrella Paul D
 Venus Boutique LLC
 Washington Dorian
 Waters Charles
 West Shelton
 Williams James
 Williams Jennifer L
 Yakpasuo Elijah
 Yinglun Ma
 Young Marcine

19154

Acerba Susan
 Agosto Kiara E
 Aitken Sarah Marie
 Albano Angelina
 Alberty Joana
 Allen Willie A Jr
 Almo Corp
 Andreesen Rachel
 Archbishop Ryan Girls Soccer
 Associated Marketing Group I
 Bachman Laura
 Baldwinflemming Latanya
 Balta Alina
 Beck Sherry
 Becker Ruth C
 Bowne Kelli
 Breslin Thomas A
 Brown Holly
 Calle Luis
 Calvo Arthur
 Cameron Mary C
 Campbell Donna
 Capital One Auto Finance
 Capitol Adjustment
 Carey Terrance J
 Carmen Madeline T
 Carter Angel
 Carver Jessica
 Casciello Regina
 Casson Robert G
 Chapman Agency
 Chrismer Troy R
 Clark Jessicalee
 Clark Raymond
 Clark Walter
 Computata Inc
 Constar International
 Dahlberg Ashley J
 Daniel Oconnells
 Danielle Murphy Hall
 Darcangelo Joseph P
 Davila Nidsa T
 Davis William
 Debecca Contraction LLC
 Delaware Valleyveterans Home
 Denvir Siobhan
 Desandro Rose
 Devlin Mark Mr Est
 Dickson C C Co 014

Didesidero Annmarie
 Donahue Timothy R
 Drew Jennifer L
 Dun Rite Restoration LLC
 Edelman James F
 Edwin Parker & Robert Sheenhan
 Elliot Lewis Corporation
 Elliott Chris
 Fonseca Jose
 Franklin Mills Dental
 Franklin Mills Mall Dental
 Fuhrmeister Elizabeth A
 Gairo Arthur
 Gallagher Stephen
 Garuffe Andrew
 Gaye Boyenoh
 Gerson Associates
 Global Abilities Foundation
 Gramlich Michael
 Griess Robert J, Anna
 Hadco Metal Trading Co
 Hamilton James
 Hatala Serina L
 Hayden Patrick
 Hill Denise D
 Hinkie Roberta
 Hoff Jane
 Hofmann Hans R
 Hogan Margaret A Est
 Hollander Robert
 Hr Physician Services
 Innamorato Jessica, Joseph
 Irwin Briannon B
 Irwin Robert S
 Jason Pritz
 Jesberg Donald
 Johnson Harry
 Joseph Innamorato
 Josette Branch
 Jpmorgan Chase Bank Na
 Kapka Anthony
 Katz Kevin D
 Kelly Eileen A
 Kerr Brian
 Kerr Jeannette
 Keystone
 Kole Jennaveve Christine, James A
 Kolisnyk Ida
 Kolman Stephanie
 Kopacki Eugene A
 Kosimov Azizbek
 Kpoto Mento E E
 Kuthu Purushott
 Lalumera Kathleen
 Lamb Kathryn
 Lawrence William A Jr
 Layman Wilbur, Joan
 Lee John S
 Levan Nicholas
 Libby Tracie L
 Lin Ming Jie
 Lind John, Jo A
 Lockman Venessa, Oliver
 Lorenti Mary
 Lui James J
 Mack Brian
 Maiorano Michael
 Mak Chau C
 Malcolm Kristy
 Mark Kratz
 Martin Alexandra
 Mason Mary P
 Massengale Knox
 Matthews Robert
 Mcaleer Maureen P
 Mcloskey Harry
 Mcloskey John
 Mcloskey Martha E
 Mccurry Michael
 Mcdonald Aletha
 MCGovern John A, Alysha
 MEGranaghan Eileen T
 Mclaughlin Marlene, John J
 Meshane John
 Mezeski Ann M
 Michael Sawka
 Milnik Douglas J
 Mini Patricia
 Mortimer Caio
 Mouhcine Stifany
 Moy Celeste M
 Murphy James
 Murphy Philip
 Naughton Sarah L
 Negrón Awilda
 Ninan Mathews
 Northeast Plastics
 O Neill Shane
 Obelcz William J
 Oconnor Loretta F
 Oczkowski Jeffrey
 Olender Robert J

Olimova Jamila
 Oneill Joseph L, Dennis
 Oquendo Hiram
 Pablo Roldan
 Papaila Michael A
 Passio Stephen, Erin
 Pena Rafael
 Penn Emblem Sports
 Phila Quartette Club
 Philadelphia Fcu
 Philadelphia Mills
 Philmore Kathleen
 Pittman Montrell N
 Police & Fire Fcu & Amber
 Poulterer Amy M
 Premium Flooring Inc
 Pride Margaret, Robert
 Priority Restoration LLC
 Prosser Nichole
 Pyramid Ne Properties
 Quigley Francis R
 Reddell Barbara A
 Regalbutto Christian
 Richards Estate, Clara
 Richardson Robert
 Rimeris Joanne
 Rivera Jose
 Rivera Marlo
 Robbins Esther
 Robert Dacenzo
 Rodriguez Angie R
 Rodriquez C
 Rogosky Anthony
 Rosado Miguel
 Rose Melissa K, Brian J
 Ryan Susan
 Saggese Lisa A
 Salvatore Angelo
 Sambuca Sharon M
 Samson Mike Steven
 Sarmientogomez Nancy
 Schickling James J Jr
 Senko Luke
 Shamir Samira
 Sigmund Jessica Renee
 Smalla Madeline, Jakob
 Smith Joseph M
 Smith Roy
 Smith Susan
 Snodgrass Melanie
 Sparks Events Marketing
 Stackhouse Bridgid C
 Steinmuller Richard
 Stone Robert
 Swearingen Colleen
 Tammaro Linda
 Taylor Dorothy L Est
 Thompson Edwin N
 Tighe David John
 Tomasina Leona D
 Torpey Ruth
 United Refrigeration
 United States Treasury
 University Services
 Valentine Ronald
 Valverde Doris
 Vansant Maureen
 Waldron Margaret
 Wible Elaine
 Williams Walter G
 Wood Lauren
 Wrazen Genevieve T, Edward J
 Wszola Robert
 Wyatt Roy Jr
 Wynne Samuel M
 Yanchen Yun
 Yip Choi N
 Zebrowski Edward

19160

American Cable Co Inc
 Animal Care & Control Team
 Aponte Felix L
 Carrero Jessica
 Jh Acquisitions dba Canpak
 Nunezagular Obdulio
 Radores Ceferina Est
 Temple Univ Health System
 Temple University Health

19170

21st Century Insurance
 Adedayo Ajibola M
 Aetna Attn: Refund Dept
 Alliance Bernstein
 Bolet Terrero
 Cahaba Government Benefit
 Cahaba Medicare Part B
 Chichester
 Citicorp Vendor Finance
 Comptroller State of Ny
 Coventry

Coventry Kentucky
 Danisco Usa Inc
 Deloitte & Touche Llp
 Dental Benefit Providers of Ca
 Firmenich Inc
 Garber Michael S
 Garden City Surgicenter
 Gavis Pharmaceuticals
 Gerlach & Co
 Hartford Aso Alexander Riveravasquez
 Hartford Insurance as Subroge
 Heritage at Clara Barton
 Home Care Labs
 John Hancock Usa
 Latham and Watkins Llp
 Lexis Publishing
 Lexisnexis Screening Solutions
 Lincoln Financi Annuity Co
 Manpower Inc
 Marsh Usa Inc
 Matthew Bender & Co Inc
 MEGrawhill Global Education
 Missouri Employers Mutual Ins
 Novo Nordisk Inc
 Nuance Communications Inc
 Oconnor Cozen
 Octagon Inc
 Ogilvy Public Relations Worldwide
 Panamsat Corporation
 Price Waterhouse Coopers
 Saint Gobain Performance
 Shbu Life Agency Inc
 Seaboard Marine Ltd
 Sentinel Insurance Co
 Shahin Abdul
 Smith Barney
 State Net
 Tibco Software Inc
 United Parcel Service 272366
 United States Parcel Service
 Williams Trust
 Xx Pwc Product Sales

19171

Depuy Synthes Sales
 Right Management
 Synthes

19175

Asi System Integration Inc
 Atlantic General Hospital
 Atp Engineered Rubber Plastics
 B Braun Medical Inc
 Bayada Home Health Care
 Bayada Nurses Inc
 Brandywine Medical Assoc
 Careco Inc
 Central Admixture Pharmacy
 Cigna Vision
 Citigroup Global Markets
 Coolersmart Corp
 Daily News Lp
 Env Services Inc
 Gates Linda B
 Gemino Hc
 Hydrocarbon Recovery Ser
 Icf Services Company
 Leo Pharma Inc
 Luvata Electrofin Inc
 Magellan Nebraska Medicaid
 Mci Worldcom Intl Inc
 Neighborcare Pharmacy of Va
 New York Foot Care Svcs
 Penn Power Systems
 Piacentino Joseph Tua
 Pocomoke Imaging Center
 Presbyterian Medical Center Ophth
 Promptcare Companies Inc
 Promptcare Ne R
 Reconstructive Orthopaedic Asso
 Salomon Smith Barney Inc
 Smith Barney
 Southern Delaware Imaging Assoc
 St Francis Hospital
 Summers Group Inc
 University of Penn Allergy
 Waterlogic East LLC

19176

Aaim
 Apple Financial Services
 Chantilly Park Condo
 Christiana Inst Adv Surg
 Cruz Jose
 Delaney Allen
 Department of Labor
 Eagleeye Radiology
 Gsrn Z
 Huntington Creek Club Apt
 Kenneth E Price Ira Act #V500 7232
 Milestone Commercial Cntr
 Nahu

New Castle County Farp
Null Null
Plasplugs Inc
Primary Anesthesia Services
Prudential Annuity Service Ctr
Quest Diagnostics
Slaughter Gang LLC
Source Technologies
Staples Contract and Cmrcel
Steven E Diamond DO
United States Treasury
Us Department of Labor
Want Calvin
Water Chester

19177

Compdata Services Corp

19178

21st Century Media
Abbott Laboratories
Access
Aef
Aesculap
Aetna Inc
Air Liquide America Specialty
Albert Einstein Healthcare
Albert Einstein Med Ctr
Alfa Laval Flow Inc
American Association for Cancer
Amerihealth Hmo Inc
Ametek Inc
Anesthesia Physicians of Arizona
Anesthesia Specialists of Bethlehem
Anesthesia Specialistsbethlehem
Arla Foods Inc
Assocs St Clair Anes
Atlanticiare Physician Group
Atlanticiare Regional Medical
Australian Prowfish Surgical
Avports
B Braun Interventi
Baikal Surgical Specialists
Bastrop Dialysis LLC
Bellevue Dialysis LLC
Belmont Dialysis LLC
Berkshire Hathaway Insurance
Black Box Network Svcs
Bluff Rtc P
Bob & Susie Kraus Family Found
Bolingbrook Dialysis Center
Boston Scientific Corp
Bronson Dialysis LLC
C C F Mmi Rhumblin
Caballo Dialysis LLC
Canyon Springs Dialysis
Central Fort Worth
Child Hosp Philadelphia Prac
Chop Practice Associates
Comm 2006 C8 Asylum St
Coventry Hc of Va
Coventry Healthcare
Cypress Gardens Home Training
Dako North America Inc
Dampier Investments Lp
Davita Bridgeway Health
Delaware Cardiovascular
Diagnostic Imaging Inc
Dialysis Care of North Carolina
Doctors For Emergency Serv
Dorman Products Inc Kao
Eagle Electric Supply Co
Edmunds Com
Empire Bcbs
Exxonmobil Corporation
Family Dermatology of Pennsylv
Federal Realty Investment Trust
Fox Rehab OT MD LLC
Fox Rehab PT MD LLC
Fox Rehabilitation Services
Fremont at Home
Friendship City Acute Trauma
Gaffney Premium Outlets
Geisinger Community Health
Gmpcs Personal Communications
Gn Resound
Goldberg Rina F MD
Golden Sun Bear LLC
Grand Residences at Mta
Green Country Dialysis
Group Anesthesiologists Serv
Han Maternal Fetal Medicine
Hayward Mission Hills Dialy
Health Access Network
Health Assurance
Healthsouth
Higbee Dialysis LLC
High Energypink Spirits
Holy Redeemer Hospital
Hope Again Dialysis Cente
Humboldt Dialysis LLC
Hyde Dialysis LLC

Independent Anesthesia Consu
Independent Anesthesia Provide
Indiana Anesthesia Specialists
Jacinto Dialysis Center
Jackson Dialysis
Kayenta Dialysis
Kidney Center South LLC
Kimball Medical Center
Kissimmee Home Training Pd
Laerdal Medical Corporation
Lakeforest Owner LLC
Lannett Co Inc
Lansdale Anesthesia
Lansdale Hospital
Larchmont Imaging Assoc
Laurel Manor Dialysis Center
Lucas County Home Training
Magnolia Acute Trauma a Med
Magnolia Oaks Dialysis
Main Line Hospital Inc Bryn Mawr
Map Communications Inc
Marlton Dialysis Center LLC
Medsep Corporation dba Fall
Merion Publications Incorporate
Methodist Associates in Healthcare
Metzger David B
Ministry Home Care Inc Affinity
Modern Handling Equipment of NJ
Moreno Valley Dialysis
Nes Rentals
New Jersey Dental Group Pc
Newington Home Training
Niantic Seal Inc
NJ Advance Media
Northwest Arkansas Anes Svcs
Northwest Georgia Dialysis
Nyse Market Inc
Orchard Square Dialysis
Orlando Airport Dialysis
Orlando Dialysis
Orlando Park Dialysis
Pall Corporation
Palmetto Artificial Kidney Center
Park Lawn Fdn Endowment
Path Grp of Doyl
Pep Boys
Perrin Towers
Philadelphia Fight
Pilling Surg
Pinnacle Health Hospitalservi
Portsmouth Regional Hosp 1
Powell Electronics
Precyse Solutions LLC
Prineville Dialysis LLC
Prospect Hlth Access Ntwrk
Prudential Insurance Co
Pruneau Dialysis LLC
Quench Usa Inc
Questcare Med Clinics Plc
Radadvantage a Professional
Radadvantage Professional Corp
Radiology Advantage
Radiology Advantage New Jersey Pa
Raven Dialysis Center
Reliance Ortho Sprt Med
Renal Institute of Central Jersey
Resource Medical Services Pc
Reston Dialysis Center
Risk Management Association
River City Anesthesia Ass
Rose Hill New Port Richey
Rusch Medical Inc
Sapelo Dialysis LLC
Sasso Paul R
Sca Yardley Stchristophers Hos
Scb Ne Peds St Chris Hospital
Scp St Christophers Hospital
Sepa Grow Clinic
Sei Private Trust Co
Senior Ride Transportation LLC
Seniorcare and Medic East II Corp
Seniorcare Emergency Medical
Seniorcare Ems Inc
Seronobaker Diagnostics Inc
Simeon Dialysis LLC
Smith & Nephew Orthopaedics
Smiths Medical Patient
Snellville Dialysis
Software House International
South Central Florida Dialysis
Southlake Dialysis LLC
Southstar Adamsville Dialysis
Southwest Kidney Dav
St Josephs Paterson Dialysis
St Paul Plaza Office Tower
St Vincents Medical Center
Sugarloaf Dialysis
Sun City West Dialysis
Te Amb Corp Transcare Ems
The Vanguard Group
The Woodlands Dialysis Center
Townsend Dialysis LLC

Transcare Westchester Inc
Trauma
Tredyffrin Town Tax Account
Trop Bogdana
True North Dialysis Center
Twinsburg Dialysis
Twinstar Dialysis LLC
Tyler Dialysis LLC
United Healthcare
Veritext Reporting Co
Vincent Medical Center
Vogel Dialysis LLC
W W Norton & Company Inc
Wake Forest Dialysis Center
Walcott Dialysis LLC
Watson Dialysis LLC
Winter Haven South Dialysis
Yale New Haven Hospital
Zephyrhills Dialysis

19179

Mcgovern Chrysler Jeep Dodge

19181

Colonial Penn Life Ins
Commercial Misc
King Michael

19182

Academic Emerg Physician
Accessible Physical Therapy
Accucare Medical Service
Allegiance Health Group
Allen Premium Outlet
Allery & Asthma Center
Amedra Pharmaceuticals
Amer Col of Ob Gyn
Amer Onc Fox Chase C
American Oncologic Hospital
Amerihealth Personal
Amoroso M MD
Anesthesia Associates of Chest
Anesthesia Services Pa
Apollo Lake Success Property
Atlanticiare Regional Medical C
Aumsville Medical Clinic
Ayers Group
Barnes & Noble College
Bayhealth Medical Center
Bayhealth Sleepcare Center Dover
Bridgepoint Subacute and Reha
Bristolmyers Squibb Co
Buckleybraffmanstern Medical
Care Improvement Plus
Carepoint Health Hoboken Uni
Ccn General Medicine
Ccp Paramus LLC
Center for Health Affairs
Central Locating Service Ltd
Chester Co Hosp Pathology Dept
Child Evaluation Center
Children S Anesthesiology
Complete Health LLC
Corepharma LLC
Corning Hospital
Delaware Open Mri
Delco Radiology Assoc
Dr Scott Rosenthal Pc
Duque Salva Neiva T
Duquesalva Nieva T MD
Dynetec Systems
Emergency Medicine Assoc
Emergency Medicine Beaver
Equity Commonwealth
Essex Oncology of North Jersey
First State Surgery Center
Francis Hospital Inc
Geisinger Medical Center
Geisinger Wyoming Va
Glenrock Joint Venture Lp
Grinspan Randy N DO
Gupta Ajay Md
Harvard Coop
Helen O Dockens Center of Womens
Hoboken Umc
Humc Opco LLC
Hunter Truck Sales Service
Inc One Call Medical
Jalali Shailen M
Jefferson Comprehensive Epilepsy
Kessler Institute for Rehab
Kids First
Makler Todd
Mccollisters Moving Storage
Mccollisters Transportation Group
Mercy Medical Associates at Eastwickspe
Mid Atlantic Medevac
Mid Sussex Medical Center
Middlesex Water Co
Modern Equip Sl's & Rental
Montgomery County Fire and Rescue
Mri Riddle

Mutual Pharmaceutical Co
Nephrology Consultants
New Jersey Medical and Health
Nicolet Staffing
Nieva T Duque MD
Nms Labs Labs
Northern New Jersey Anesthesia
Northern Nj Anesthesia Assoc
Novacare Rehabilitation
Npn Bariatric and General Surgery
Ny Spine Care Interventional Pain
Ocm Dmp LLC
Ocm Rin Inc
One Call Care Dental and Dacto
One Call Medical Inc
Passaic Healthcare S
Paul Place Spec Gyn Oncology
Pck Development Co LLC
Physical Therapy and Sport Svc
Presidio Networked Solutions I
Quest Diagnostics Clinical Lab
Quest Diagnostics Dallas
Quest Diagnostics Lab
Radian Guaranty Inc Premium
Radonc Assoc of Fccc Mgi
Reading Office
Rehabclinics Spt Inc
Renfrew Center
Riverside Hospital Inc
Riverside Physicians Services
Riverside Shore Memorial Hosp
Robert Packer Hospital
Rosenberg Randy M
Saint Michaels Physicianservices
Serene Healthcare Inc
St Christophers Hosp Ital for Child
St Francis Hospital
Suburban Hospital
Surgical Specialties Corp
Techni Tool
Temple Cardiology Assoc
Temple Emergency Medicine
Temple General Surgery Assoc
Temple Orthopedic and Sports
Temple Physicians Inc
Temple Psychiatry Assocs
Temple Pulmonary Critical Care
Temple University of the Common
Townson Commons Hh LLC
Tps II of Pa LLC Dba
Tsai Chen Catherine
Ugi Energy Services Inc
United Anesthesia Services
United Refrigeration Inc
Univ of MD St Joseph Med Ctr
University Center for Ambulato
Watkins Security Agency
Waxman R MD
Willard Rose Est

19191

Denver Health & Hospitals
Dialysis Institute of Bee
Fishman And Tobin
Suber Edward P
Williams Oscar Est

19192

Borden Ladner Gervais
Careallies Inc
Cigna Corp
Cigna Group Insurance
Cigna Healthcare Inc
Gordon & Weinberg

19195

Alikakos Maria MD
Americoast Maryland
Asheld Wilbur J
Bayshore Community Hosp
Bi Emergency Medicine
Bloomridge Pediatrics
Boma Noella L
Cadent Inc
Community Memorial Hospit
Culang David MD
Delco Pathology Associates
Department of Neurology
Drexel Univ College of Med
Family Practice Associates
First Choice Home Med Equip
Foronjy Robert F
Fox Rehab Nh LLC
Fox Rehab OT Ct LLC
Fox Rehab PT Ct LLC
Fox Rehabilitation Servi
Fredrickson Lauralynmd
General Medical Assoc
Glen Cove Hospital
Goldstein Barbara
Grandview Emerg Med Assoc
Graves Holly L

Hackensack University Medical
Humc Cardiovascular Partners
Inspira Medical Center
Interfaith Emergency Med
Interfaith Professional Physician
Jamal Sameer M
Janis Gregory S
Jefferson Radiology Pc
John K Wildemore MD
Kang Michael N MD
Kastenbaum Donald M
Kropf Mark J
L Urken MD Mark
Leber Robert J MD
Levick Nadine R
Lidec Anesthesia
Long Island Anesthesiologists
Lukes Clinical Pathology
Meridian Home Care Monmouth
Michael Correa MD Pe
Montclair Pediatric Group Prim
New York Univ Hospitals C
Nidhi Garg
No Shore Hosp at Plainvie
North Shore University Hospita
Northern Anesthesiapa
Nyu Winthrop University
Obgyn Assoc at Long
Pediatric And Adolescent Center
Pegasus Emergency Group
Phelps Medical Associates
Premier Research Boston
Pure Insurance
Ratner Veniamin
Riddle Surgical Center
Riverside Pediatric Group
Rk Med Assoc at Hamilton Pa
Rodriguez Mayra J Np
Sabogal Jose L MD
Shah Payal A
Sheny Sheela MD
Shepeli Nadia
Shlofmitz Richard
Shop Local LLC
Shred Tech Corporation
Singh Varinder
Skylands Pediatrics Primary
Sleep Disorder Center of De
Specialist Peds at Lich
St Lukes Hospital
St Lukes Roosevelt Community
St Lukesroosevelt Hosp Ctr
St Marys Regional Medical Center
Sulica Roxana
Swarup Rupendra
Swistel Daniel G
Tampa General Hospital
Tampa Lung Specialists
Tgmng Harbourside
Thelma C Davidson Adair
Thibaut Inc
Toe Albert Y
Verona Pediatrics
Whang Matthew
Winthrop Radiology Assoc
Youngs Medical Equip

Zip Codes Not Reported

Administration Social Sec
Ahp Settlement Trust
Ain David
Alleyne Jonathan
Alliance Remanufacturing
Alston Damar
Alvarez Gerald
Anderson Filipa
Baker William
Beamin Christopher
Benson William
Bernard Richard
Berry Gladys
Biddle Daniel
Bivins Jimmy
Bond Victor
Bonilla Alejandrana
Brodie Lamont
Brown Kalief
Brown Mamie
Butler Christine
Cardiovascular Inst
Cbn Com Inc
Chau Keo
Choice Tarik
Choinski Zigmond
Chris Miller
Clemons Tyree
Corbin Elbert
Cross Francine S
Cummins S P
Defense Supply Center
Diana
Diaz Generoso

Dunkin Donuts
Dwayne Warren
Elsevier Business In
Emergent Benefit Sol
Fahung Jonathan Yat
Fields Henrietta
Figuroa Louis
Fish Andrew
Foster Dorothy
General Asphalt Paving
George Kachmarchick
Gethers Russell
Glover Miriam F Est
Gordy Mae
Grandview Condos
Grant Queenie
Green Lequan
Guerra Jason
Hall Matilda
Hall Troy M Jr
Harper Damon
Harris Albert
Harwell Ashton
Hill Renea
His Nj
Holman Terron
Hughes Charles
Humphrey Sefferino
Iezzi David
Ingram John
Irizarry Richard
Jackson Estelle M
Jackson Herbert
Johnson Dayhan
Johnson Donnell
Johnson Quider
Jones Chihean
Jonesbrown Shakur
Koehler Sean
Konier Lillian
Korlewala Vickson
Kwame Charles
Lazorda Luis
Lin Liyong
Lopez Julio
Lorex Corporation 3rd
Lynch William
Mann Elizabeth A
Martin Harvey E
Martinez Ramone
Mcdonalds Restaurant
Mckelvie Robert
Meany Charles Est
Mirarchi Debra
Munley Lauren
Myrick Hafiz
Naderah Shaw
Nance Linton
Novogratz Michael
Nunez Dionis
Nyderah Shaw
One Call Care Manage
Ortal Investments
Ortiz Jose
Parratt Beth
Pattani Thomas
Patterson Mark
Paynecurtis Andrea D
Penkery Munir
Perkins Vincent
Phillips Susan Phillips
Piatnitsky Daniel
Plair Hoover P Est
Poliuonska Charles
Pond Cypress Inpatient S
Powell Micah
Pray Rose M
Priebe David
Quail Anthony
Rawool Shubham S
Ray Gussie
Rodriguez Robert
Romenik Anna
Ruggeri Paul
Running Brook Emerg Phys
Russell Alanta
Sam and D Beverage
Seabrooks Hollis
Smalley Percy
Smalls Kenneth
Society of Hospital Med
Solivan Eric Samuel
Somerset Medical Care
Stallone Nicole
Stein Lucille B
Strategos Capital Manage
Street Ronald C
Subhani Junaid
Sweeney & Sheehan
Teagle Kyiree
Torres Anthony
Torres Eric

Tricebock George E
Vazquez Jorge
Vega Fernando
Walter Kevin Matthew, Judy A
Wang Krystal L
Ward Jerome
Watkins Mary
Wiley Samuel
Winer Arthur
Young Ruth

Pike County

18324

Acosta Judith A
Alcantara Daniel Duran Jr
Aseng Wilfredo
Atieno Janet
Beals Keith M
Bertone Peter
Brereton Patricia E, Richard J
Britt Tamara
Chan Edward, Anna
Cheathampowell Sandra
Cherrez Rafael Jr
Clay Takisha
Cleary Martin
Correia Haseena A, Peter A
Dawson Lisa
December Mildred
Desilva Derrick
Dolan Patrick M
Dowling Robert A
Duncan Sherley, Wilburn
Durant Eric V, Joyce
Forrester Martin B
Fusco Teresa
Gandolfo John J
Gay Alice F
Gibson Jennifer
Grier Larry
Hayes Robert B
Johnson Troy
Jubenville Victor A
Khan Soraya J
Khaparde Vishal T
King Jacqueline Marie
Komiak Peter Est
Laney Rodney
Langner Jeanne A
Lugo Ralph
Martinek Laddie G
Mcclue Patricia A
Medina Demary L
Meduri Joseph
Merritt Angela O
Milton Henry L
Monke Marion, Luis
Oliver Donald R
Page Randy
Panzarino Pasqual
Parham Hasana J
Powell Rosanna M
Reber Douglas
Resorts Usa Inc
Riddagh David
Roseann E Vanwhly Tax Collector
Sanders Albert O
Seraut Kathleen M, Pascal P
Sherrick William W II
Sonvico Heather
Spence Carla
Sprout Initiative Lehigh Valley
Sterling Shots Inc
Stull Kymberly
Sutherland Garnet A
Taylor Maxwell
Taylordettmer Felicia
Torres Kizzy
Uribe Luis
Vanceleaf Raymond W
Vega Jameel
Vega Movers on Demand
Venable George S
Venable Kahdijah I
Vogt John
Walsh Margaret
White Meata
Whitmore Jackson
Wolbach James
Wompheadeowo Augustina
Yonkers Clifford C
Yurko Dmitri Jr

18328

Autore Robert
Baksa Carole A
Baumann George
Blake Katherine, Ryan
Blum Stephen
Buldo Charles V
Carson Thomas

Daniel Lavanant 2010 Trust
Dingmans Ferry United Me
Elia Daniel D
Estate of Gertrude Puzio
Flores Hector
Franks John J
Hernandez Jeremy, John
Ho Phuong L
Horacek Quinton
Horvath Agnes S
Husson Michael
Isola Josephine
Iurato Virginia L
Jagger Mary
Kimble Nina
Lewis Amanda M, Micah J
Lonsky Frances Miss
Martinek Mary
Matthew Martin dba Martin
Mcdonald David D
Miller Robert
Modelsboutique Com
Mort Nicholas M
Murray Billy Sr
Otting Kathryn A, Daniel
Peters William A Est
Pierre Lavanant 2010 Trust
Pow Wow Water
Ridner Roger
Roberts & Lauren Advtsg
Rusch Patricia, Robert
Serrano Robert
Silvero Zachary
Smallwood Willie
Smieckle Marta
Snyder Gregory, Violet
Soberal Nelson II
Stephan Debbie, Larry
Varcadipane Robert
Walck Zach
Werman Daniel Jr
Wilkins Edward
Zgrodek Michael
Zoschak Jennifer M
Zullo Marie

18336

Altice Technical Services Us Corp
Basham Phyllis, Jay W
Bergstrom Ralph
Berk Matthew
Best Western Inn
Debre Laureen
Decker Isaac T
Fox Laura A
Greeves Andrew
Hodany Cheryl L
Kaufmann Ashley
Kelly Alfred E
Levin N Robert
Marion Michael, Anthony
Marioni Rose M
Martucci Tylor
Mavis Discount Tire
Mobile Paradise
Montgomery Colleen N, John
Page William Est
Riverview Restaurant
Schall Conner Thomas, Henry
Schield Carol Weicker, Paul R
Sperry David
Wood Christina

18337

Andrusiak Steven R
Arrington Virgil H
Bachelder William
Belle Reve Senior Living
Brandel Cecilia
Bratcher Mamadi
Bravo Christopher
Buchanan Danielle C
Burch Brian
Burns Janina K
Carroll Stephen
Casey Gloria
Castle Dennis M
Chaoui Laila M
Choffo Jeanne M
Crowe James W
Crowell Bruce
Datria Nicholas R
Davis Robert Jr
Dempsey Jesse
Deputron Cleon
Deved James
Devincenzi Brent
Dickerson Maria T
Disimile Daniel J Jr
Disla Fabio
Dunbar Amy L
Duncan Robynn S

Edm Systems
 Empire Office Inc
 Fehr Jeannine
 Fleming Donna
 Flores Gina
 Fredericks John R
 Geesey Trucking LLC
 Giuliano Danielle
 Golden Carol
 Gordon Devries Studio
 Goss Robert
 Green Arnold
 Greening Shane P
 Hall Jeanne S Dr
 Harris Patricia
 Hc Edward U
 Herbert Patrick
 Hill Heather
 Hoch Kenneth
 Hughes Keith P
 Imbrociano Louise D
 Jahrling Robert
 Jones Thomas L, Janet L
 Josephite Audrey
 Kevin Decker dba Decker Hardwood
 Kirsanova Irene
 Koubatski Igor
 Krajewski Keely
 Krommes Debra R
 Kurija Ioana
 Lattanzio T & P Inc
 Linton Gary
 Longabeson Sharon L
 Macaluso Gerise
 Manu Tudor M
 Marcel Denise
 Masker Jared
 McIntyre Darrell J
 Mcnamara Jean
 Melendez Jessica
 Mitchell Brittany, Thomas A
 Moore Nyheem J
 Mullis Marissa
 Myers Donna J
 Neurologic Arts Associated
 Novak Alexander
 Oconnor Rosemary A
 Ogradnick Brandon J, Dennis
 Olszewski Robert
 Oneill Alison L, David C
 Osborn Tina
 Osborne Mary
 Patella Robert
 Perino Kevin E
 Philbrook William H, Brian G
 Pierson Eugene
 Pirone Janet Lear
 Purcell Joseph
 Raki Holdings LLC
 Ramkissoon Chabhinath, Indria
 Raser Scott
 Ray Pat
 Ridley Arthur
 Roberts Megan
 Rochinsky Alexander J
 Sapir Jeffrey L 13 Elyna
 Sause Ryan
 Scholtens William
 Sharov Larry A, Larry S
 Sheeran Bernard
 Smith Steven J
 Stallworth Valerie
 Steek Antoinette H
 Tanner Doris E
 Taylor Jennifer L
 Ten LLC
 Viccia Vilma
 Villaveiran Anthony
 Vincelli Leah
 Wagner Joyce
 Walsh John F
 Warnke Arthur
 Whateley Mary J
 Wiles Phillip
 Ziemba Richard W, Terry E

18340

Cline Debra

18371

Abiha Express Inc
 Bastidas Karen M
 Girls Scouts in the Heart
 Virella Nicholas

18425

Castillo Xavier E
 Drew Luke
 Felmy Michelle
 Kelly Samatha L
 Miola Jessica J
 Rickards Michael

Ryan Mildred
 Soisson Diane M
 Welsh Jody

18426

Bergmann Richard H
 Clayton Robert J
 Conklin Charles B
 Delaney Daniel
 Dematteo Samuel C
 Dr Zdzislaw Lodziana
 Eugene R Nagele Trust
 Fabiano Kevin A Jr
 Garges Patricia
 Hartman Robert J
 Hessberger Robert W
 Jerpdo Inc
 Laporte Randal J
 Lyons Kathleen
 Marhefka Constance
 Mchugh Thomas M
 Mi Guru
 Miller Gregory V
 Miller Michelle A
 Nestasia Joseph Est
 Ortega Brenda L
 Parkhurst Ritner T, Dawn M
 Ryman Patricia
 Saprana Laura A
 Schantz Craig
 Steenback Paul E
 Sylvia Richard
 Tordonato Isabel E, Jesse C
 Vicino Pasquale
 White Thomas D

18428

Adams Patricia A
 Arnone Barbara Est
 Auerser R I
 Blooming Grove Hunting & Fishing
 Boening Philip
 Bonadonna Albert J Est, Arline
 Cerra Dominick
 Chamberlain Ronald
 Connors Colleen F
 Corey Wayne R
 Datto Margaret
 Davis Katherine
 Dbb LLC
 Develop & Raw Workshop
 Diane Lanthier
 Dugan James
 Dwyer Kathleen A
 Eastern Propane
 Edwards Scout K
 Evelyn Hendershott Est
 Fasig Susan
 Fetzer Philipp
 Fisher Shore LLC
 Fitzpatrick Terence
 Fletcher Lorenzo
 Foundation For Harmony
 Fulmer Janet
 Gadea Dolores A
 General Store
 Gnatkiv Natalya
 Goldschneider Margaret
 Gonzalez Luis
 Grabowski Edward, Jeanne
 Gramble Harry W
 Grice Candace
 Guaragna Andrew A
 Guernon Raymond
 Gutmann John
 Hayden Harvey H, Thomas C
 Helt Michael J, Terry A
 Hendershott Evelyn
 Henry Nakia N
 Hoffman James
 Hyduchak Andrew
 Johnson Joshua W
 Jones Claire Est
 Kiermaier Wendi A
 Kline Michael G, Harriet S
 Laabs Brett
 Lapasta Douglas G
 Lasalle Jeanpaul
 Lemole Margaret F
 Licomitros Lillie
 Lodolce Michael
 Macdonald Thomas P
 Maher Anne
 Manassy Erik L
 Manassy Media Group
 Martin Charles
 Mary Bortree
 Meehan Theresa M
 Mill Holly Est
 Mitchell Mathew, Stacy
 Mt Bank
 Nancy A B B

Newsome Paul
 Nikodem Carl
 Nolans Auto Body
 Northeast Residential Services
 Oberhack Gisela
 Odd Ogg 38 LLC
 Opalecky Robert J
 Paulson George E A
 Pavinich Bethany
 Peirano Robert
 Pender Rhiannon Leigh
 Perez Ruben
 Pike County
 Primosch Barbara, Gary
 Rahman Fahmida
 Richey Moira Anne, Patricia R
 Rivest James P
 Ryan Anthony M
 Santos Ingrid G, Rolando
 Schmalzle Edward Jr, Dona
 Schultz B
 Shorten John
 Snyder Wayne R
 Sullivan Virginia M
 Sutton Deborah A
 The Blooming Grove Hunting & Fishing
 Thompson Rex H
 Tobey Toni
 Uzupes Barbara A
 Vrotsos John G
 Wahnnon Kathleen
 Waldron Anthony
 William Bartow Family
 Woodloch Pines Inc
 Worker Comp Mich Plans

18435

Dandrea Anthony
 Dearing Shannon
 Jackson Shaariq
 Lackawaxen Township Firecomm
 Levine Joyce A
 Vargas Nicholas D

18451

Coutts Berry Farms LLC
 Gilgallon Roy J
 Olsheski Theodore
 Walsh Bonnie S

18457

Old Forge Dialysis

18458

Bortner Robert
 Constanos Leonard M
 Edward Reyes
 Erven Maryann M
 Grace Curiale Est
 Iurato Nunzio
 Kemp & Ferdinand
 Pinand Michael P
 Reyes Anthony
 Rose Lisa
 Sherman David
 Sherman Dorothy
 Wagura John M
 Young Ruth

18464

Borges Albert
 Henn Virginia, Raymond
 Kliokis Jennifer
 Meyers Gary
 Northern Ca Conference of Sda Trust
 Sandlin Jordan P
 Scheibner Donna
 Sirico John
 Worthington Distribution

18627

Barcellona Elizabeth

Potter County**16720**

Chesnut Billy J
 Clancy Amanda
 Glover Richard Ray
 He Yuanhao
 Mark Ramseys Auto
 Poore George C
 Saltsman Delores J
 Scott Walter H

16746

Baughman James
 Brown Theresa E
 Buckler Distribution Lp
 Cottrell Milford
 Mcanna Carolyn K
 Mcgee Estate of Jay I

16748

Austin Calvin J
 Buttermore Phillip H
 Chrysler Capital
 Daves Body Shop
 Goss Kennard E
 Haines Rebecca D
 Harris Daniel Est
 Labar Stacey
 Payne Melissa M
 Roshong Robert B
 Shutt Jason
 Smith Mary C
 Wayne Paving

16915

Adelphia
 Ahearn Mark
 Angood Paul
 Blain Robert
 Cobado Travis L
 Cole Charles W
 Cole Kenneth J
 Crain Elvernon E
 Dunn Roger
 Fourness Excavating Jason R
 Gabersec Andrew D
 Gods Country LLC
 Harvey Glenn R Est
 Herrmann Randy
 Howard Krystal L
 Lewis Kenneth E
 Martinez Santiago
 Nichols Flossie
 Perkins Marie
 Pizza Original I
 Raybuck Robert
 Reed Brock
 Sautler Colton J
 Spong Betty S
 Stewart Lewis Cook
 Subway of Coudersport
 Tasillo Paul V
 Tronetti Helen E
 Walaski Dylan

16922

Brown Michael Jacob
 Bryant Raymond
 Fuller Josephine Est
 Hess Klein
 Owen Charles L
 Weiss Joseph E, Marcy J

16923

Barrett S Auto Body
 Buffington Vaughn
 Kalkbrenner Leonard Jr
 Perry Emmaline T
 Peterson Patricia
 Wunderlich Joseph

16927

Pickering Thomas L, Vicki
 Royer Toni

16948

Downey Sharon
 Hoopes Turf Farm Inc
 Kosa Helen Y, Edward
 Rev Hoopes Trucking
 Weimer Lisa
 Zapalowski Florence

Schuylkill County**17901**

2017 Bmhs Senior Party
 A M Fairlane Village
 Adams Anthony
 Adams Lamar D
 Albertini David
 Amos Darren
 Anthony Linda M
 Anthony Sean
 Austerberry Thomas
 Barton Jamie
 Bauers Beth A
 Belhoutout Tarik
 Benesch
 Berdanier Evelyn
 Bigg Richard R
 Biltheiser Eleanor
 Blankenhorn Carol A
 Bob Weaver Chevrolet
 Boran Molly
 Borinsky Jerome A Jr
 Bosack Sonya
 Botek Joseph M Sr Est
 Bowitz Carolyn
 Boyer Linda B

Bradford Russell, Alice
 Brooks Cindy
 Brown Anthony
 Bruno Thomas
 Cake Deborah A
 Camodeca Richard H, Douglas
 Carl Leonard E
 Chess Patricia S
 Clark James P
 Clark Stephen
 Coleman Richard L, David L Est
 Collins Christy M
 Commonwealth of Pa Public Welf
 Corson Catherine
 Curry Susan R
 Davis Richard F
 Debininsky Zoe
 Dellamonica Mark
 Dellock Susan J
 Demartino Augusta Est
 Diaz Steven
 Digiscraptemplates
 Diprima Amy M
 Dolbin Jack Dr
 Donton Clarence W Jr
 Ducas Alice E
 Dullard John
 Eckert Eileen
 Eiler Doris M Est
 Elizabeth H Edmunds M D
 Ernst Beth
 Ez Car Rental
 Fanelli Tyler Allen
 Felix Crystal M
 Fels Lois E
 Fernsler Howard S
 Fesig Lori Ann E
 Fisher Christopher
 Fox Robert F
 Gavenas Charles J
 Geo George H
 Gower Raymond
 Greco Michael J
 Grube Timothy G, Jennifer M
 Gudelaskas Frank
 Guscott Rachel Evelyn, Carolyn
 Halys Thomas
 Hauptly Alfred L
 Hennessy Matthew D, Alicia A
 Hentz David J
 Hock Betty J
 Holmes Stephen
 Hook Trey
 Hornung Mildred T Est
 Hosmer Tamara L
 Houser Bruce T
 Hueske Anneliese C
 Hughes Charles
 Huntzinger Dorothy A
 Husowitz Joseph L
 Hutnyan Nicholas J, Diane J
 Hynes Sharlene
 Inger Erma K
 Izazaga Delfina
 Jackson Richy
 Jeld Wen Door Systems
 Jenks Agnes V
 Jennings James P
 Jennings Sylvia
 Johnson Keith D
 Johnson Shawn
 Jones Kali C
 Jones Shaun
 Jones William T
 Juan Gil I
 Julian George E
 Karahuta Richard J
 Klinger Richard
 Kostura Michael, Harriet
 Krasno Krasno & Onwudinjo
 Laurinaitis Robert D
 Lettich and Zipay Certifie
 Lewis Eva G
 Liddle Earl
 Lizak Leonard J, Olga F
 Lopez Vincent J
 Lotz Charles E
 Machulsky Caroline
 Madara Shawn
 Manbeck Clyde
 Marshall Alvin B
 Mateeskoy Karmen
 Medonald Charlotte E Est
 Merket Tyler B
 Mickoseff Helen, John
 Miller Dorothy M
 Minersville Area Alumni
 Moore Ellen
 Moran William
 Morrison Harold
 Moyer Robert S
 Muldowney Mary

Murphy Kenneth
 Nagle Dorothy J, William T
 Neal Louis F
 Neifert Braelyn A
 Northern Schuylkill Area Jaycees
 Palamar Nancy
 Parks Clint
 Pazich John
 Pehlman Sarah
 Perry Elena V, Frank F
 Plesnarski John
 Pominville Pearl
 Poppich Raymond M
 Premich Margaret
 Rautzhan Judith, Lance
 Ravine Logging and Contracting
 Reber Madelon
 Rich Caitlin
 Richter Kathryn
 Roberts Glenn C
 Roda Mary Frances
 Rose James L Jr
 Rumble Edward A Jr
 Saylor Anna K
 Shorz Jeremy
 Schaeffer Lily
 Schneck Walter M
 Schropp Constance
 Schuylkill Iu
 Schuylkill Medical G
 Schuylkill Medical Plaza
 Seibert William G
 Seivard Karissa L
 Shaik Althaf M
 Shukla Melissa, Mahesh
 Sisko Francis P
 Smetona John A, Anna C
 Speacht Linda
 Stefanek Frances
 Stokus Joseph J
 Stonelake Teresa
 Strause Miriam
 Summers Brenda L
 Susan Martin and Toyota
 Tbw Real Estate Manage
 Tensia Richie
 Thomas Elaine J
 Tnagle William
 Trayah Joan
 Troxell Frank Est, Julia
 Tucci Carolyn
 Unger Albert L
 Vanderputten Debra I
 Viduszynski Mary E
 Wheeler Thomas B
 Williams Tyler
 Willis Michael A
 Wolfgang Marlin
 Wood Benjamin Est
 Woodward Nancy J
 Woodward Tiffany L
 Yuengling Brew Dunning
 Zajac Ryan
 Zhou Chifeng

17921

Boczkowski Leon V III
 Burke Julianne F
 Bushyager Ross M
 Frash Jeanine, Brian
 Green Douglas
 Greenman Elizabeth S
 Grose Laurie
 Heizenroth Timothy
 Huntzinger Diane
 Love Craig H II
 Magdeburg Joy Lynn A
 Schreffler Robert
 Secula Nancy
 Sharratt Melanie
 St Catherine Medical Center
 Stmauritus Church C
 Tague Terrance J
 Vogel Brittany L
 Wayne John H
 Yarnall Morgan

17922

Baum John E Jr
 Croneberger Janet
 Dunlap Kody
 Fidler Dorothy V
 Hartman John P
 Hinze Stephen A
 Kauffman Lillie I, Harry J
 Kutchinsky Charles J
 Partners in Technological
 Sanelli Maria
 Stephen A Hinze Transport
 Tonitis Brian
 Urban Mike

Webber Edward
 Wells Fargo
 Woods Craig A

17923

Yoder Jenifer

17925

Dankulich Riana
 Jupin Julia
 Leonard Pawk Ira
 Nfs Fmtc
 Tabino Arthur

17929

Barnes Tom
 Boyer Corinne Michelle
 Eifert Genevieve
 Hubert Marcy
 Laughlin Robert G
 Major Irene
 Mallon Richard M
 Mill Barry Est
 Seaman Robert
 Showers Denise M
 Viconti Gaetano M
 Wagner Kristopher
 Watson Michael
 Wolesschok Helen

17930

Hegarty Annmarie

17931

Andrewcavage Sarah
 Andrewcavage Shane
 Arrigo Michelle
 Baer Timothy
 Bob Weaver Chevrolet
 Borough of Frackville
 Borzok Margaret
 Brokenshire James
 Brooke Zachery
 Brosokas Robert F
 Buchanan Madeline A Est
 Burda Jacquelyn
 Connor Patrick
 Creta Mary
 Dreher R Alberta
 Dustin Koppenhaver
 Fitzgerald Jean
 Frackville Borough Pa
 Frackville Historical Society
 Hillibush Paul D
 James Ronald W Jr
 Keck David S
 Kentsideris Tyrene R
 Klem Shirley Batdorf
 Kufro Megan, Barry
 Lewis Autumn F, Emily A
 Llanos Andy
 Luckey Tanya E
 Martin Paul
 Miller Daniel J
 Oak Hrc Broad Mountain
 Odonnell Ruth A
 Parry William
 Peters Sherwood, Esther
 Phillips Larry
 Pollock Daniel T
 Roberts Estate Margaret
 Roman Vincent H
 Shearn Catherine A, Brendan P
 St Jude Polymer Corp
 Thomas Zachary
 Wendling Dean
 Weymanfisher John Joseph
 Wilner Deborah A
 Zimmerman Jeremy

17933

Bashore Linda

17934

Andrusichen Thomas
 Brassington Barry W
 Chambers Dwayne Edward
 Dixon Genevieve Est

17935

Boyle Terrance O Est
 Hoagland Ralph J II
 Kelly Andrea
 Kimmel Bryan
 Mcdonald Maureen
 Meyers David J
 Miller Darren L
 O Boyle Terrance P
 Ultimate Home Care
 Urban Robert

17936

Kramer Arden, Nina

17938

Bruso Bruce
 Henn Cory D
 Klouser Arlene
 Landis Richard J
 Pressler Jenilee
 Ricker Cynthia
 Sallada Lori
 Schwalm Samuel E
 Wiest Mark L
 Wilson Lisa Ann

17941

Clark Matthew E
 Heim Larona Mae

17943

Adams Angela
 Bendinsky Charles
 Snyder Gloria L

17944

Bush Randy
 Keifer Estate of Rose
 Schaeffer Mary J

17946

Anderson Lorraine
 Marnel Michele
 Rooney Est Margaret

17948

Hillibush Mary
 Baker James J
 Blackwell Rose A
 Chatkiewicz Thomas A
 Drabic James M
 Fanale Anthony B
 Gallagher Robert F
 Gudaitis Patricia
 Kenenitz Lisa
 Kostingo Maxx
 Lewis John W
 Mahanoy Area Elementary
 Markus Anna
 Naas Patricia Est
 Negron Andre D
 Oconnell Yvonne
 Pazich John
 Petritsch Brad
 Reed Margaret A
 Service Electric Cable TV
 Zuk Charlotte

17949

Lance Wanda E

17951

Carter Cassandra L
 Wylutsky Catherine

17953

Althouse Abigail J
 Hildebrand John W
 Koch Duane L
 Stefanek Frances

17954

Alonge Robert, Renata
 Augenstein Jason L
 Brennan Catherine Theresa
 Cintronvazquez Daniel
 Costic Christopher L, Alicia
 David Wasil Schuylkill Dental
 Dimaria Joseph
 Dissell John
 Ditzler Brooke Celene
 Foran Marie
 Haney Catherine
 Hoban Holly J
 Hutchinson Jeffrey S
 James J Curran Trust Minersville
 Jones Christopher J
 Lahr Drew
 Leonard Heather C
 Martin Thomas J
 Mcdonald Regina M
 Mistishin Patricia
 Mulhall Robert J
 Nahf Karissa M
 Nunez Marianela
 Ralton Mae Est
 Rizzardi Scott
 Roberts Alexis
 Rodnick Richard
 Roman Charles
 Rowlands Thomas J

Rushanan Clement J, Donna M
Slovick Andrew
Sweigert Marianne L
Thompson Helen N Est
Uni Mart
Yurkonis Michael
Zambiasi Dione D

17959

Andreatta Joseph J
Bright Barbara Marie
Cura Beverly
Desanti Carmen
Hillman Michael J, Kevin R
Kashner Ilse
Kitchenman Ryan
Knoll Ronald
Krammes Issac D Est
Lagasse Wallace
Noy Estate James J
St C Pta
Zeigler Maria

17960

All About Homes
Bendziewicz Robert
Carsmetics of the Delaware Valley
Deangelo Ralph
Grabowitz Thomas A
Hosler Gregory T
Jd Auto Sales
Krell Dennis Sr
Kupres Kevin A, Susan
Miller Brian A
Miller Dennis D
Oswald Scott T
Robinson John
Shamonsky Joshua
Stolarski Beth A
West Penn Supply
Youse Barry C

17961

Bartushbarrett Heather E
Blankenhorn Beth A
Chwastiak Peter H II
Coursen Sarah D
Cuff Patricia Ann
Daniels Alison M
Dillman George
Donatelli Promotions
Donatelli Randy L
Dukmen Robert, Cheryl
Elberfeld Gregory John, William A
Elements for Life LLC
Escoto Francis B
Fabcon
Faulkner Body Works & Gregory
Fink Elliot
Foura Alison
Frey Nancy
Fucci Thomas E
Goodman Dustin
Guld George J, Mary E
Hetran
Hill Matthew W
Hossler Rose Ann M
Jones Maryjane E
Kazemka Michael R, Katina M
Kornbluth Allison
Krause Ryan M, Erin M, Kyle E
Lerch Robert
Long Clyde
Lurwick Crystal
Miller Jeffrey
Mimm Larry
Paul Indu
Popp Catherine
Saricks Jane
Schuykill Racquet & Fitness
Seltzer Insurance Co
Smith Isabelle M, Shannon J
Walters Eugene G Jr
Webb Ronald S
Wheeler Thomas
Wink Robert J Jr
Yakimovich Elizabeth

17963

Bisko Anna C
Blankenhorn Luke J
Bodine Nicole
Bohr Stacy
Brugger Alesia
Bushold Mark
Caufield Andrew
Crawford Virginia G
Franck Richard K
Gattone Kevin M, Lillian B
Hartman Dolores L
Heil Joseph G
Hoffman Philip D

Integrity Hvac LLC
Krammes Ruth G
Kurtz Eric W
Lefler Adam
Lisoski Henry
Maurer Barbara A
Mishoe Brenda V
Nyer George
Pace Lorraine A
Patten Lillian M
Reed Floyd M
Scanlan Deanna
Schoffstall Michael J
Seiger Richard
Specialty Tank & Truck
Stanton John
Sticker Barry
Thomas Valeria M
Vince Tracy
Walls Bernice
Wingle John A
Winslow Amy
Wolfe Denise
Wolfe Dennis L
Yorty George C Jr
Zechman Estate of Betty
Ziegler Ashley
Zimmerman Donna M, Willis
Zimmerman Sharon L

17964

Eric Huntsunger D B A Valley
Masser Carole Est
Ney Justin
Oxenrider Molly V

17965

Baldinger Anna May Est
Bogdonanwicz Donald
Eich Lawrence W, Elizabeth
Fidler Elizabeth C, Clinton Jr
Fleming Mary
Goodman Ronald
Kane Mary Ann
Morris Ann Elizabeth
Rubright Thomas F
Schroding Tori L

17967

Blaschak Anthony, Jean
Campbell Joseph B III
Drumheller Mary H, Paul
Kenny Jacqueline
Kramer Jennifer A
Lewandowski Amanda L
Popish Lavonda L
Ringtown Girls Softball
Teter Adam
Troy Stacy
Wagner Tina M
Yencho Jesse

17968

Powers Rebekka

17970

Austerberry Gloria
Bloodgood R S
Brookshire Joshua
Buehler Kathryn M, John Mw
Covach Mark A
Hopes Collision & Towing
Kline Frank Jr
Kochol M Est
Lan Ho Ching
Lenhart Stacy L
Mcananey Renee Christine
Mozloom Thomas
Papinchak Verna
Plakse Charles
Price Roland J
Resnick Crystal L
Rutherford Elizabeth, Jeremy E
Scheipe Marilyn
Shaffer Thomas
Sholansky Regina A Est
Wyda Michael
Zelonis Helenann
Zimmerman David C

17972

Ackard Alan K
Ahner Betsy L
Ana Y Dinger Ira
Beatty Dana L
Bills Produce
Body Schuykill H
Cannavacciuolo Joseph
Carey Sally
Country Squire Rest
Cummings Kimberly A
Dasch Nathaniel M

David Rhine Rev Living
Draka Cableteq Usa
Drinks Steven
Eby Nathanael L
Fender In Watermelon Realty
Ferraiolo Kenneth
Ganter Ryan P
Glass Carolyn E, Rodney D
Gonzalez Javier
Gorey Irvin S
Halys Amie Lynn
Halys Lindsey
Heinrich William, Paivi
Hicks Jackie M
Hillbush Daniel
Hubbard Sidney
Jwl Contracting Inc
Kelly Morgan Veronica A
Kerr Bianca N
Killian Russell E
Kirby Ellen Anne
Koffel Anna C
Krammer Brian
Krammes Hazel L
Krater John F III, John F Jr
Lengel Barbara S
Ljf Brokerage Inc
Lombel Justin G
Macdonald Crystal
Mair LLC
Matthews James C
May Christopher B
Moses John M
Mount Fuji
Moyer Gary
Moyer Wilbert P
Nagle William T
Nolan Robert A
North Manheim Twp Tax Collect
Oneal Michael
Osiecki Robyn
Peel Aimee E
Quick Stop Schuykill Hvn
Reed Rodney
Reedy Jeannette, Edward J
Rhine David P
Richardson Aaron
Schneck Clarence E
Schneider Marc J
Schuykill H Body
Seivard Steven E Jr
Sholansky Leonard
Spott S Brothers
Stauffer Betty A Est
Sternner Sabrina M
Troyz Transport
Villasenor Jose
Vraj Temple
Wachovia Bank
Wade Patrick
Wagner Hazel Leona
Webber Kenneth W
White Curtis
Widel Michelle
Wilczynski Cathleen A, Devon A
Yob Kaydence Lillian, Ryan R

17974

Karen Douglas

17976

Abreu Bien Venido
Babinchock Evelyn
Blackwell Roseann
Butler Grant L, Wyatt L
Chisick Veronica
Coleman Debra
Daguio Kawika M, Elisabeth
Dearie Kathleen M, Kathy
Dettery Larry R
Dougherty Lisa
Edmondson Joseph
Elchisak Sonya
Gressens Loretta
Hauze Darrin
Horey Rosemary H
Hubler Susan
Hussey Mary
Julia Martin
Klingerman Nursing
Klingerman Yvonne
Kozak Ronald A
Kurilla Olga
Kwedder Michael, Elaine
Lapata Gerald
Laurette Annella Jo
Martinez Saul F
Massengale Kimberly A
Melendezguzman Armando
Miscannon Sheri
Molion Dorothy
Ms Jessica Mendez

Pacheco-Hernand Misael
Panek Ryszard
Paspanko Jean
Paskevics Alex A
Pettersen Eric E
Pino John A
Sacco Nicole
Saldibar Sylvia
Sorensen James Est
Sorensen Jim L Est
Sorensen Sharon L
Torres Ricardo
Vanlinski Joseph
Vanlinski Melanie
Weand Michael
Wierzalis Kimberly A
Wolfe John
Zubowicz Anthony

17978

Bordner William
Witmere David

17979

Martin Lawrence G

17980

Brasher Lucy Y
Hoppes Joshua William
Lucas Rachel A
Manzoor Jamat
Miller David
Ney Charles R, Keith
Pearson Robert D
Reppert Eric
Rupp Edna Rose
Sharon Tyler J
Wieckowski James J

17981

Burns Sandra
Kohr Ruth Ann
Kreiser Robert A
Maurer Russell F
Murphy Kelly
Nesbitt Jenna L
Rabuck Mae
Robinson James P
Schaeffer Regina E
Sidleck Cheryl, Mark
Smith Gary T
Steckley Jenna
Zernhelt Betty, John

17982

Marko Eugene Est
Nester Kathryn G

17983

Bixler Pamela S
Bowman Fred J
Deibert Teresa A
Hall Ryan K
Hoffman Sarah L, Mary E
Knightbrook Ins Co
Shoffler Daniel J
Ve Moss Dental Pc
Yoder George

17985

J & S Landscaping

18211

Arner Violet Est
Hoffman Frank L
Lengyel Peter
Peterson Alison
Yaggie Dolores

18214

Balas Anna
Golden Mary Est, Mary
Ibc of Pennsylvania
Klemm Theresa B
Lindenmuth Ronnie
Lutz William M
Mogish Rosemary
Shaller Marie
Stempert Carl G

18218

Anderson Gary
Dietrich Kenneth N
Frye Edward T
Goho Sr William
Herbert Joseph
Hertz Harry R
Job Beverly I
Maholick Pauline Est
McLaughlin Mary
Pascoe Richard H, Anna
Reeser Barbara C

Romig Michael
Sillers Katalyna
Staneck Robert

18220

Herring Floyd
Shaup Harry M

18231

Guilfoyle Brian

18237

Corcoran Kevin
Danielle Moyer & Sjm Auto
Diaz Oscar G
Habina Christopher
Hittinger Robert E
Jf Enterprises
Kephart Joseph David
Kleckner Helen S
Kline Municipal Author
Lamanna Francheska
Lopez Marisol
Mcadoo Borough
Naz Asia
Nieves Jordan, Justin
Petrunco Aiden
Postie Alverna
Sheeto Margaret
Sochka Rosemarie C

18241

Singley William E
Yurcho Scott

18242

Miller Rodney L
Mummy Rhiannon G, Robert

18245

Pfeiffer Angelo

18248

Bovenzi Doris
Cabreria Fabio
Feeke Joseph, Kelly
Hazleton Area School District
Reimold Mary Jean
Ziolko Greg

18252

Aldana Pedro Santos
Ambrose Joseph A Jr
Bach D Anne
Blashock Esther E
Brannum Mary J
Budock Charles
Burdickjoseph Marlene F
Char David C
Christi L Jones and Asso
Clausius Agnes
Dangelo Mary
Dangelo Nicholas
Daniel Reigel P Heating
Davidson Robin P
Donovan Daniel
Espinoza Fermin Bazan
Estate of Mary J Brannum
Estate of William Turner
Farber Joel
Feathers Eleanor H
Fitzgerald Krystal A
Folweiler Jarred
Foos Mark
Garvey Katie A, Ew R
Gibson Cory L
Goho Pamela
Greater Tamaqua Industrial Dev
Griffiths Sindle
Hawksworth Devon T
Heisler Brooke E, Brian D, Lee A
Heisler Dale A
Heisler Virginia Est
Knf Clean Room Products
Kobal Thomas
Kosch Rose M
Kovatch Collision Center
Kowalczyk Leroy J
Krause Robert G
Lewis Jeff
Long Karen A
Lutz Damian M
Martin Margaret E
Mashakas Josephine E
Matrician Steven
Medonough Stephen
Mikruk Alexandra
Miller Joshua D
Milot Lori A
Moerder Kenneth
Mont Rachel
Moravek Shirley

Moyer Gina
Murphy John S
Niece Brian
Obrien Michael P
Oshman Robert Joseph Sr
Perz Maria Est, Alois
Pieracini Marie A
Risko Theresa
Rivera Michelle
Robertshaw Karen
Rush Township
Santana Cruz Rey Josue
Schlauch Mary
Schlorf Robert T
Schuylkill Council of Repub
Sell Terry L Jr
Smith Gregory
Spatz William III
Sweigert Michael E
Tini Cheryl
Trout Earl
Turner William L
Vanreed Linda
Weaver George H
Zakashefski Andrew J
Zancofsky Emily
Zimmerman Michael

19549

Reading Blue Mtn

Somerset County**15424**

Basinger William F
Double Ds Roadhouse
Estate of John W Durr
Feathers Audrey J
King Brenda L
Margaret E M
Metz Eva
Minnick Margaret E
Morgan Issac W
Resh Amy
Williams Dana J
Williams Tommy N
Wilt Amy

15501

Anthony Augustine
Barron Joseph
Barron Thelma I
Berlanti Carol R
Bittner Rebecca L
Bittner Robert C
Blair Diane
Browning Charles V
C&W Seamless Spouting
Carter William
Cullen John Est
Dickey & Co
Domer Earl L
Emert James W
Figuroa Eli
Garcia Julio Pirta
Gross Bros Welding Inc
Hambley Bradley A
Handwork Walter
Hills Highland
Hine Quentin A, Dorothy S
Incho Patsy
Jacobs Estate Jr, James Jr
Jenkins Ronald M
Johnston Jennifer
Jones Dorothy R, John E
Killian William A
Klepper George W
Lalley Kent
Leasure Nicole
Li Zai F
Loftus Marlee A
Luther Ruth
Mark Albert LLC
May Candace
Mckenzie Randy
Miller Charlie
Monaghan Sean
Moore Ronald L
Morgart Scott Richard
Mount George A
Orr Jean L
Page Douglas
Painter Brad
Patel Brijesh, Pratik
Patton Don
Purbaugh Keith E
Pyle Jeffrey
Racey Melvin E
Rohrer Ginger L
Schartiger Travis
Schlickerman Sara Life
Shaulis Joshua D

Shepley Harold
Sherbondy Anna
Shinholt Richard
Shumaker Estate of Katharyn
Slagle William
Somerset Borough
Somerset Hospitalist Serv
Somerset Trust
Somerset Welding & Steel
Sotomayer John
Stern Ross J
Svonavec John J
Tannehill Robert
Three Tees Inc dba Fuel City
Trimpey Cody
Trout Neil
Vish Vickie
Wagner Dennis L, Jill L
Wagner Linda
Wells Jane E
Wendt Donald R
Worsell Vaughn A
Woy Estate of Dean R
Zarefoss Calvin T III

15502

Feitl Alan
Foreman Clifford G, Florence
Hildebrandt Martha E
Kapusta Andrew
Meyer George W
Miller Lindsay Anne
Nikou Costa
Stripp Joyce E

15520

Diflori Debra M
Pyle Lowell Est, Lowell E

15530

Brooks Esther L
Edarmitt Larry M
Hackwelder Judy A
Hillegass Kirk A
Johnson Jonathan
Maust Dwight E
Miller Shana
Ocker Martha E, Jesse R
Pavlik Mark S
Pugh Est Margaret E
Sarver James W
Susak Nicholas E, Nicholas J
Swank Joel L
Younkin Mark W Jr, Jessica C

15531

Barbera Michael P
Edmonson Ashley
Friedline Carna L, Lowell
Stern Roger L
Wilson James

15538

Bittner T S
Miller Kristi S
Raupach William H

15541

Baers Cemetery Asso
Brain William R
Channing Jay
Dively Lawn Mower Serv
Golemsky Vernon N
June Lisa
Minnesota Investment Network
Skeria Charles
Smith Christopher R
Thomas Lynn M

15542

Bowman Jennifer D, Dale R
Sechler Ashley N

15544

Lint Eva C

15546

Smith Fernemae

15547

Brown Michael
Stahl Geraldine M

15551

Hoke Matthew

15552

Catcher in the Pie Corp
Christner Edna Est
Engle Loreen
Gauntz Matthew

Hartle Mary E Est
Kretchman Wanda L
Murray Violet M
Opperman Blanche A
Petenbrink Keith
Stone Carol J
Thomas Frances

15557

Baker Jeffrey M
Cramer Nicole Danielle
Jarvis Frances, Mary
Latshaw Chance
Laurel Fuel Company
Lehma Ruth M
Loidici Christopher
Mauri Mary
Nicholas John
Phillippi Barbara E
Tommarello Bernadette

15558

Doyle Lonny
Hostetler Debra
Meysersdale Outpatient

15560

Hinton Clara H
Volkmar Faye

15561

Swain Jeremy A

15562

Stephens Clara
Vaughn Mitchell Evan

15563

Barron Carlton D III
Casper John
Esherrick Wilma D, Barry G
Fyock Eric D
Kasper Peter
Lape Carol F
Lint Kenneth D
Miller Glenn A
Monteith Mark
Sigmund Auto Wreckers

15924

Miller Barry L
Shaw Fred W Est
Swirchack Oriel
Weyandt Julie

15926

Barta Bradley A
Burkett Brianna L
Deven Michael
Mitchell George H
Weicht Evelyn C
Zeglin Jacqueline K

15928

Orr James E Jr
Weaver Robert P

15935

Been Thomas
Cortese Don
Smith Carol J
Stultz Robert
Suchion Stella J

15936

Bowen John C
Byers Estate of Esther
Horwitz Yvonne
Moore Louise K
Moxim Julie C, John J
Stanko Joseph
Zimmerman Dale

15937

Siembak Pete

15959

Deffenbaugh Ronald W

15963

Ann's Pizza
Baluh Thomas J
Bush George B
Butler Kristen S
Cominsky Paul
Cunningham Andrea R
Delozier Shirley J
Fleck Laura B
Glaze Pauline
Gramling Lori Kathleen
Hamula Estate of Ann

Harlan Jeff
 Harner Charles Y
 Hautz Paula A
 Hribar Merle
 Jones Mervin D Jr
 Kloc John
 Lauffer Paul
 Leonardis Jude A
 Liebman Michael
 Makin Lisa
 McClain Catherine
 Mdr Systems Inc
 Miller Janet L
 Norton Alana D
 Rhodes Phyllis
 Schreyer Christine M
 Sciotti Arkule
 Smihal Lottie F
 Spengler Lilly Est
 Vargo Steve
 Wilson Construction Co
 Young Joseph
 Zsindelyes Mary O

Zip Codes Not Reported

Boys Mary A
 Koontz Elizabeth
 Schrock Harry W

Sullivan County

17758

Cushman Stephen
 Hewitt T R
 Lee Patsy
 Peterman Carl
 Rhones Travel Trailers

17768

Patrick Uselis Trust

18614

Autocolour East
 Bennett June M
 Burnet Josie
 Catalano Victor Le
 Craddock James L
 Cruz Antonio
 Dehler Realty
 Eberlin Floyd R, Ida L
 Ely Stacie L
 Fitzgerald Vickie Green
 Gonzalezmorelos Geovany
 Griffin Elizabeth
 Houck Douglas
 Insinger Transport LLC
 Jacob Durland & Kristina
 Kerr Alfred
 Mchenry Tracy L
 Meade Robert E
 Pedro Mitchell E
 Perez Jeronimo
 Reuter Ruth L
 Rohe Arthur Ii
 Rood John E
 Schuster Lee
 Weaver Randy N
 Yedinak Michael A, Mary C

18616

America Credit Acceptance
 Beeman Dennis W
 Bsa Camp Brule
 Hamilton William E
 Hamiltonbertha M Est
 Howell Charles R
 Hunsinger William L
 Kniess Carol K
 Mccarty Family Lp
 Thompson David

18619

Peters Andrew

18626

Barrey Mary Lou
 Fiester Frances M
 Gaynor William
 Laporte Townshp

18628

Yarnall Tina

18632

Fry Blair S

Susquehanna County

18413

Ateniese Ralph J
 Santos Scott

18421

Bean David L
 Call Diane
 Call Maude
 Davis Kevin
 Ednock Michele V
 Edmunds Michael
 Estate of Cassandra Horst
 Galinski Anthony J
 Harris Shirley
 Helen Zawesky
 Karwan Christopher M
 Kelleher Naomi Est
 Murphy Morgan E
 Opecko Mike
 Pelick David N
 Polesnak Ann
 Ransom Robert C
 Reilly Michelle
 Sars Auto Body
 Sever Gladys
 Suponsic Alice M
 Tomazic Mary
 Weeks David D
 Westgate Carl J
 Westgate Jason D
 White James

18465

Gibson Grange 798
 Lee Scott W
 Merkle Tod
 Schneyer Patricia A

18470

Clark Brendan M
 Bean Marian Est
 Correll Curt
 Davies Mary F Est
 Dougher Anne M
 Huynh Monika R
 Mccann Ruth L
 Robinson Bertha
 Young Maryann S

18801

Aiken Enterprises
 Applegate Cynthia G
 Baltzley David E
 Belinsky Albert
 Bennett Ruth
 Bistocchi Christopher
 Bluerock Natural Resources
 Book Linda A
 Brace Jaime
 Clary Jodi
 Cramer Amanda L
 Daniel R Ricci Jr Ins Agency
 Domingo Douglas J
 Foster Nancy E
 Gary Alan D
 Gregory Debra M
 Hawk Clarence, Marylou
 Hawley Family Farms Lc
 Jaeger Marianne
 Jones Richard G, Ashley
 Lee Alice
 Millers Auto Connection
 Mills John C
 Null
 O Dea Kelly
 Peet Zachary E
 Ploettner Mary E
 Potter Guy L
 Rechlicz David J
 Renner Calen
 Richner Brittany
 Severcool Gerylyn
 Shepherd Louise
 Shimer William M
 Short Marianoel A
 Spolar Elya M
 Swaha Michael J Jr
 The Omalley Family Limited
 Vianna Gustavo R
 White Terry M
 Zuniga Jendri

18812

Brenda Rose
 Henry Gary
 McMahon Brendan

18818

Aukema Carpentry
 Hayes George F
 J-J Carpenter Joseph J Carpenter
 Johnson Bonnie L
 Savage James
 Szazdimiller Margaret
 Tennant Glenna
 Wright Wendy

18821

Brown J M
 Franks Thomas J
 Lewis Kimberly
 Lindsay Curt
 Marshman Daniel
 Mccreary James
 Percario Norbert

18822

Aldrich John S
 Alpha Oil and Gas Services
 Blanton Elizabeth
 Calabro Rachel L
 Chandler Richard, Diane
 Follette Lillian Est
 Gelatt Carl
 Hinds Duane E
 Keefer Sarah
 Marshman Thomas
 Olaetasanchez Jose
 Richards Sandra
 Rooks Cards And Games
 Slater Antonio L
 Wood Andrea
 Woolbaugh Lois

18823

Hahn Eugene J
 Karakash John T
 Richard Jeanette
 Wells Ted A

18824

Baker Josh
 Deckertown Cemetery
 Depietro Anthony P, Ann
 Mercado Jorge
 Mt Side Inn Incor
 Noldy Jordan

18825

Mazza Patrick, Zyta

18826

Cable Jason
 Esslinger Christina
 Gramuglia Vincent
 Kilmer Linda P
 Labarr Donna
 Michael Oliviero Supply
 Morgese Alfonso P
 Queen Onley
 Turner Charles W

18828

Roche Mason

18830

Celotti Marbeth
 Howell Theresa G
 Martin Charles L
 Martin John W
 Murphy Daniel L
 Webster Nicholas R

18834

Birth Louie
 Bodt Alexander P
 Bross Stanley H
 Burris Theresa
 Cunningham Jeanette M, Jordan
 Donovan Theodore
 Edwards William D Est, William D
 Juans Bluestone LLC
 Keene Erin Samantha, Susan
 Knewasser Jack R
 Loja Pomaquiza J
 Morris Helen
 Morris Raymond
 Ogilvie Joan Ann
 Palmer Donald
 Turnner Edward H Jr
 Zuber Esther

18842

Brainard Mildred

18843

Reeves Craig R

18844

Ayers Cindy
 Hessert Alta Mae
 Rinker Jason P
 Taylor William J Jr
 Yakoski Thomas

18847

Baker Mary R
 Ball Hilda

Ball Juanita R Est
 Benedict David R
 Capriotti Carl Louis Jr
 Chilewski Flagstone
 Dewey Tim
 Dibble David J
 Doyle Thomas
 Drechsler Carl
 Ely Traci L
 Good Randall
 Harbuz Ivan
 Hogle Rebecca M
 Kelly Ann
 Koziol Stanley V
 Lamb Clarence W, Curtis W
 Lesjack Carol
 Maloney Estate of Mary
 Preston Angela D
 Ray S Auto
 Rodriguez John A
 Vernovage Barbara
 Webb Richard J, Marion C
 White Tails Rod Gun Clu

Tioga County

16901

Albrecht John
 Briggs Harold
 Butcher Matthew H, Michael H
 Butler Melvin
 Camacho Ronny
 Connelly Kevin J
 Doran Gerald
 Estate of Loisann Orouke
 Fowler Madge M
 Frantz Alexander
 Freeman Thomas
 Gorg Albert
 Hazelton Elwood L, Lynda D
 Herlihy Patrick J
 Hillview Farms
 Housel Sheryl
 Hughes Theresa M
 James Morgan & Catherine A Wee
 Jimenez Cheryl A
 Kamzelski Ronald
 Keenum Kay
 Kehler Sherry E
 Keith Brandon
 Kelly Colleen M, Eric R
 Kibler Joseph M
 Knowlton Mary E
 Lamphier Brandon D
 Miller Robert Lee
 Mitchell Teresa
 Moser David
 Mundy James Francis III, Leo Edward
 Mundy Timothy Ryan
 Murphy Mary C Trust 3766
 Ntsd Re Taxes
 Pierce
 Propheta Doris
 Reese Linda
 Renninger Russell R
 Roupp Shareen
 Sherman Iva
 Soldiers & Sailors Hospital
 Soldiers Sailors Mem Hsp Phy
 Spang Allison
 Straka Andrew F
 Tyler Astacia
 Wagner Joseph
 Walsh Robert
 Wilson Stephen D

16912

And Alison
 Bliss Matthew P, Arnold J
 Bombaski Stanley Jr, Marguerite
 Cummings Joshua E
 Dewey Vicky L
 Dominikoski Clara M
 Faye Kenyon
 Garcia Jose
 Johnson Derek
 Kefover Charles E
 Kenyon William
 Mahosky Tom
 Nickerson Construction
 Payne Donald
 Wagner Stephen

16917

Erway Patricia
 Mays Stuart
 Pequignot Catering Diana
 Scott Reese
 Yungwirth Frank E

16920

Burrows April
 Button Megan M
 Collins Pamela A
 Eberly Edna
 Empson Brad S
 Fish Kimberly J, Edward B
 Gill Vera L
 Hower Mary
 Kraus Ricky
 Lapointe D A
 Mack Roy
 Pond Kyle
 Smith Jacqueline
 Stiles Justin
 Thurston Steven D
 Watts Ruth N

16921

Mark Morgan Fineline Auto
 Rivardo Richard

16928

Burrous Michael J
 Crosby Krysten
 Garys Body Shop
 Perigo Theresa, Leon

16929

Ally Financial
 Bath Bert Jr
 Bieri Corey M
 Doud Deanna
 Gwyn Bruce
 Hall Daniel E
 Hazlett Tiffany
 Hornberger Charles L
 Huyler Alexis E
 Mulcahy Joseph W

16930

Alexander Kevin R
 Black Creek Enterprises
 Hollopeter Andrew
 Joseph Hetzel & Blaise Alexander
 Mcgovern Mark A
 Miller Valerie A, Mark A
 Shoemaker Richard

16932

Graves Larry T
 Watts Jeffrey L

16933

Atherton William H
 Bixby Scott B
 Boyden Jason A
 Derstine Jon
 Eddies Restaurant
 Evans Samantha J
 Grego Paul Jr
 Hairston Charlene
 Kean Frac Group
 Kirkendall Donna G, Jack W
 Kuhl Tanya R
 Lane Casey
 Leach Dana
 Mansfield University Hydroponics
 Modern Color Collision & Paint
 Municipal Authority
 Ollock Patricia A
 Pridgen Ariel
 Qq Chinese Restaurant
 Rash Clayton
 Roberts Carl
 Roy Burleigh dba Burleigh Auto
 Ruch Ernest I III
 Shink John
 Sidler Jack Jr
 Tolbert Rachael
 Torres Michael S
 Vannoy Robert A
 Weddleton John
 Wolverine Enterprise
 Wood Harvey R Jr

16935

Rouse Kathryn Jo
 Whitford Dewey T Jr

16936

Avery Jacquelin N, Lucien D
 Bradford Recovery Center
 Butler Marilyn J
 Eighmay Kenneth W
 Emert Richard
 Hess Well Drilling Inc
 Horan Cathleen
 Jennings Leah M
 Lounsbury Jillisa
 Mcavoy Terrance

Merrick George C
 Shepard Charles Est, Charles L
 Szauer Marianne D

16938

Harris Gilbert D, Lisa J
 Hume Judi
 Seidel Terry L
 Zylwitis L J Est

16939

Laudenslager Harry

16940

Chenault Earl L
 Nelson Township Volunteer Fire

16942

Boom Kimberly
 Seely Todd R

16943

Burrell Brian L
 Houghtaling D R
 Miller Timothy
 Wood Timothy E, Lexus A

16946

Fisher Dani Est
 Hillman Daniel G
 Johnson Truck Lines
 Stewart Robert J
 Tioga Borough

16950

Burrous Patrick
 Butler Joshua T
 Clark Jamie
 Cline Tanner K
 Colburn Annadean E
 Davis Perrietta E
 Davis T Kenneth
 Dekay Emily
 Guiles Echo M
 Hanes Donald
 Houghtaling Laura
 Johnson Brian R
 Mann Tina L L
 Moon Kristi L
 Olofson Annette B, John L
 Parish Paul E, Violet G
 Seagers Reba D
 Spicer Jean Mae
 Taft Harland
 Tshudy John H
 Vandusen David W
 Welch Harold R

17765

Fulkerson Elma A
 Randall Irrevocable Grantor
 Sakers Luann G

Venango/Clarion/Forest Counties**16028**

Best Harvey A Sr
 Brothers Harry
 Cabrera Henry
 Ekas Gary J
 Herr Sonny S
 Isaacson Kaitlyn, Jeremy
 Lam Tiffany M
 Lias Betty Est
 Myers Carol Lee
 Smith Lillian M
 Solman Linda S
 Stewart Jessica L
 Uni Mart 4092
 Wells Fargo Bank Na

16054

Roddy Alan R Est
 Toy Richard

16213

Gorsuch Monica Anna

16214

Bezack Nicholas J
 Carbaugh Jessica Rae
 Cherischwbenbauer Alexandra
 Clarion University
 Cogley Michael
 Crawford Cheryl E
 Crouch Amanda
 Daihl Dustin M
 Durci Kenneth W
 Elder Crystal
 Gudakunst Craig A DO

Hall Nathan
 Herman Barbara J
 Hinton William M III
 Hogue Tyler
 Jeannerat Charles E
 Jerez Gretel
 Juarez Javier
 Kauffman Alexandra
 Kihl Marilyn C
 Kime Clair R, Helen R
 Kriebel Robert G
 Lopresti Vincenzo
 Lott David B
 Mccord Bradley
 Mcdade Robert L Jr, Jessica L
 Michel Marilouise
 Mroczkowski Francis
 Owens Illinois
 Page John
 Parlatore Craig
 Quevedo Christian I
 Ragley Shirley J
 Ridge Mark
 Rodgers Laura
 Shipman Rosemary A
 Spencer Easton M
 Varner Bonnie
 Violet D Hill Est
 Walker Phillip A
 Zacherl Jennie F

16224

Exley Glenn Est
 Ferringar Martha J
 Juffman Mildred
 Mcguire Martin N Cgu Ire
 Rhoads Terry
 Shaffer Timmy
 Shirey Larry B
 Shreckengost Tammy L
 Simpson Eddy

16232

Best Emma L
 Cochran Richard L
 Cotton Diane
 Coul David
 Gemmell Virginia
 Hartman Jared
 Rhoads Merl L
 Shaffer Janice L
 Sneider Christopher
 Taylor Amanda

16239

Barnard Jeremy J
 Blondoaus Robert
 Dailey Kirk A
 Donald Ronald M
 Jack Judd A
 Knapp Rebecca E
 Reinhart Scott
 Sakal Lamont L

16240

Beer Virginia
 Kennemuth Mike S
 Travis Richard L

16242

Bell Patricia E
 Bloch Robert D, David J
 Brocious Winston A
 Cheste Estate
 Cooper Patricia
 Cornwell Matthew E
 Dolby Brianna
 Keth Andrew
 Mills Gregory Thomas, Remington A
 Mills John Thomas
 Minich Opal Est
 Mohny Chester J
 Morin Helen Est
 Opal Minich
 Shaffer Terry E, R D
 Shawn Lee & Teresa Lee & Nolf
 Smith Tool & Supply
 Sunnyside Contracting Inc
 Switzer Sheryl E
 Ward Gregory
 Wilkinson Grace

16248

Bashline Grace
 Estate of Grace M Bashline
 Fross Wendy
 Hockenberry Michael
 Hook Sam
 Miller Dorothy C
 Schons Ryan
 Th Auto Body
 William Lineman & Rhonda

16254

B & B Flooring & Tammy Brickey
 Boyles George
 Dawson Michael Paul
 Gatesman Elizabeth A
 Glosser Ronald Jr
 Hartsell David R
 Huefner Regis E
 Kraus Usa Inc
 Lander Lisa
 Parkerberg John
 Rex Brian
 Shirey M J
 Smathers Edward K
 Swisher Claud R
 Weaver Michael W

16255

Grant Shirley M
 Guntrum Gavin

16258

Christopher Carroll & Bill Kersey
 Grp Mgmt Inc
 Jefferson Co Resource Parent
 Winsor Desirae
 Young Matthew

16260

S & W Auto Svc Ctr Inc & Joel

16301

Blackwell Kimberly
 Bosley Fern E Est
 Brewster James H
 Brown Chapel Ame
 Cadman James F
 Carter Howard E
 Catholic Heart Wk Camp
 Comiske Alfred E
 Confer Kenneth W, Martha A
 Couch Living Trust P
 Couch Roberta E
 Crooks Elizabeth L
 Dashner John
 Depew James W
 Deshong Brenton
 Dickey Megan
 Ehrhart Richard E Sr
 Emanuele Brooke R, Frank G
 Evans George E
 Fike Margaret A
 Firster James
 Garbacz Amy
 Harkless David Est
 Harry Gerald E, Susan
 Heckathorn Richard
 Huff Ivan
 Jamie Wilson dba
 Jez Sharon K, Leo D
 Johnshead Rita Est
 Joseph W Barr Inc
 Kagle Barbara A
 Kelley Christian A
 Kifer James R
 Kim Soyeon
 Knox Valerie D
 Kopf Pamela
 Kuoch David J
 Lavani Bharatkumar
 Leta Frank L
 Mhs Class of 1974
 Miller Jesse K
 Morton Daniel R
 Mozdy Joseph E
 Nelson Doris K
 New Directions Psychiatry Dr
 Northwest Medical Ctr
 Our Lady Help of Christians
 Poston Jenni
 Puleo Bessie I
 Rankin Stevenie
 Reinsel Margaret Est, Margaret J
 Reinsel Funeral Home
 Reno Hydraulic Systems
 Rode Patricia I
 Ross Philip J
 Sanfilippo Samuel
 Sargent Diana
 Siar Dalton
 Skrobot Walter E
 Sobina Judy
 Swartz Grover N
 The Estate of Earl
 Thornes Market
 Wall Deborah J, Joseph F
 Walters Brierlie L
 Watson Carolyn I
 Wilbur George

Winger Larry L III
Wolverton Randy L
Zacherl Debra
Zacherl Lucille Est

16317

Babbitt Jessica
Jims Super Market
Newell Darrell E
Shuffstall Allen
Vmrcvm Class of 1996
Wheeling Dayna R

16319

Beck Shelley Est
Brooker David R MD
Sheffer Sue

16321

Debaise Benjamin
Wiley Adam

16322

Cable Karla F

16323

Adams Melissa A
Anderson Robert A
Arms C M
Austin Lambert D
Barbalaci Angelina N
Bean Sally R
Bennett Peter M
Bergin Marjori Est, Marjorie L
Best Helen Est
Birchard Mary L
Birr Robert
Blair Corp Tm
Bullard Julie K
Burkes John
Burwell William H
Carter Winifred L
Chapman Ann
Clark Jennifer A
Conair Group
Daubenspeck Jeannine L
Dolan Steven
Drayer Jonathan, Erika
Ferrare Louise E
Fillinger Howard
Poster Alexis R, Robert S
Gannoe Carolyn, Floyd
Golden Richard
Harrington Candice M, Thomas
Harris Ivan
Harris Todd
Henry Richard R
Hicks Jocelyn H, Travis L
Jones Cortney
Judson Dianna L
Kachik Albert G
Kelsey Jean L
Kostur William H
Kris Miller Contracting
Lambert D Austin Est
Long Frank W
Mahoney Adam S
Matlock Roger Gene Jr, Leighann G
Matthews David
Mecoy Josephine L
Miller Kris
Morgan Heather L
Neely Leola K
Neidich Thomas E
Orrin W Helper Life Est
Palmer Sara
Rhoads Harriet
Robertson Lois
Rodgers Kyle C
Russel Heather
Snyder Shirley B
Sports World
Sunder Mary J
Taylor Douglas
Thompson William
Turning Point Recovery Center
Valencia Juan F
Vantassell Boyd
Walbourn Kathryn
Watson Betty Est
Wile Randy
Williams Tessa N
Witherup Martha M
Wodzianski Olgierd
Yingling Jason
Yurkanin George

16326

Mcdermid Scot A

16332

Fitzsimmons Barbara S, Robert A

16341

Cable David E
Catlin Arthur B
Faughnan Daniel
Gibbon Luellen L
Gibbons Richard Lee Jr
Jackson Matthew
Jones Ardell Est
Mangiamelle Janie
Smith John
Stitzinger Edith
Sweda Ashley

16342

Depew Isabelle
Hays Alex J
Hedglin Rustie E
Joseph Crawford & Grove City
Polk Center
Smith Deborah
Wheeler Dorothy M

16344

Gamble Kathryn A

16346

Beers Raymond R
David A Femovich M D
Guth Donna G
Harkless Walter E
Moulton Erik B
Myers Dorothy P Estate
Personal Support Medical
Ritchey Corey A
Siford Mark J
Smith Matthew L

16353

Amsler Marian E
Blum Cara M
Carey Bernetta D
Cirulli Melissa
Crawford Stephen J
Culp Jesse A
Davis Cindy L
Donato Britney
Hallers General Store
Lauer Beverly Estate
Lauer Lee V
Mohrey Michael
Orlic Darrell
Otoole Michael J Sr, Mary C
Rodgers Robert J
Rugh Clara Est
S and W Autobody
Sharp Erica L
Small Phyllis A
Snyder Nicole
Tonesta Health Ctr
Tost Mary J
Wagner Bret P
Walters Mary
Wert Barbara, J
Wise H

16362

Bailly Ralph
Deeter Rebecca
Knapp Kerrie
Murdoch James L
Rugh William

16364

Ackermann Judith
Brady Kimberly A
Burlingame Michael J
Christian Karen L
Mckissick Trucking
Reitz Beryl

16372

Clinton Township
Maness Kenneth
Saar Jeffery C
Tanner C Edward, Rita E

16373

Allegheny Mountain Hardwood
Armour John
Bagdes Fabian G
Barger Daniel C Est
Gardner Family Trust
Hickman Eleanor Est
Jordan Kevin P
Martinelli Katherine L
Painter Lori A
Say Charlene K
Stitt Richard R
Verner Marianne

16374

Byler Freeman J, Amanda J
Hentschel John H
Hummel Timothy B
Jordan Sharon A
Martz Chris A
Save Our Sanctuary Inc
Silberman George T
Whitling Mary J Est

Warren County**16312**

Peterson John W

16313

Amacher Richard B
Andrea Rozella R, Vedo L
Bailey Kenneth S
Baptiste Brianne D
Blakley Pearl E
Cole Susan
Collision Papes
Ohl Rachael E, Devin J
Owens Marcus S
Papes Collision
Richard Arneman
Warrington Joey L, Susan M
Youngquist Robert
Zawacki Jared

16329

Cook David M Est
Kerna Sarah E
Lindgren Rita
Rainer George J
Sullivan Brenda S
Weaver Faye J

16340

Armstrong Kezin
Biehls Larry A
Brown Tiffany
Huckle Connie
Love Ross C
Maynard Gordon Lee
Menett Nathan
Weilacher Ashly M

16345

Anderson Gail
Atwaler Dennis
Batista Christopher M
Bautista Esteban
Camigliano Joyce
Elicker Howard G
Howard Clifford
Johnson Bradley S
Johnson Vivian A
Kupchella Brian M
Lindsey Aaron R
Long Susanne M, William P
Ludwick Loretta L
Murphy Travis
Reynolds Mary Louise
Ruttenbur Kevin
Schwanke Wayne C
Shoup Fritz Est
Work Marvin E

16347

Carter Robert D, Jeanne A
Copley Ryan S
Crooks Charles E Ugma, Charles M
Greer Archie B
Griffith Lawrence
Holden Connie
Mecall Alice L
Patkos Gayle J
Sabat Paul
Schreiber Carol D
Welsh Harry E Est

16350

Aerocare Medical Transport
Allenson David
Biehls George A
Danielson Darrin
Dennison Susie
Elmquist Scott
Hebners Auto Repair & Gregory
Johnson Andrew R
Red Line Tours LLC
Saff Clara M
Toner William W

16351

Davison Kylei M
Jashurek Edward
Titusville Area Health Svcs

16352

Lindell Phillip J

16365

300 Conewango Ave LLC
300 Conewango LLC
Aerie Conewango Eagles 313 Foe
Africa Virginia K
Almquist Betheny L
Ashe Timothy D, Leanna S
Bartholomew James
Beebe Earl S
Bent Twig Corp
Berdine Joan
Berta Kathlene
Bogart Suzanne A, Paula J
Boyd Evelyn E
Brady John K
Brain Spine Medical Services
Brecht Richard R
Campbell Reese E
Clopp Michael
Cohan David L
Commercial Travelers Club
Community Anesthesia Serv
Conroy Margaret W
Corr Thomas
Cri
Dennis Feeny
Ekey Barbara N
Erickson Arvilla
Feeny Dennis
Finney Funeral Home Inc
Frances Owens Estate
Gibson Carl L
Graham Kyle J
Gray Lois C Est
Hale Cameron
Hanes Christopher W
Harvey Ashley
Haslet Caroline E
Hedstrand Randy
Hepler Ralph M
Irwin Shelby L
Johnson Burton M
Johnson Edice R
Kane Catherine
Kinsman Dane
Kitelinger James
Lane Arthur P
Larson Deric A
Lindvay Michael
Loranger Manufacturing Corp
Love Ross C
Lucks John
Margaritas Mexican C
Maxwell Laurie
Mxdanel Evelyn C
Mckissock Kimberly
Mckissock Lp
Miller Roberta Est
Mollinger Ernest
Myers Daniel
Nelson Melissa
Nicholson K
Nordland Joanna
Northwest Bank
Northwest Financial Serv
Nosker Merle E
Pascuzzi Matthew
Peck William R, Madge L
Peel Mary L
Pellegrinos Italian Deli
Pequeen Carl
Peterson Heather M
Peterson William J
Reiff Donna
Saber Kayla M
Sachno Stephanie
Sadat Joseph
Scalise Frank
Scalise Helen L
Schweitzer K A Est
Shelgren Paul
Silvis Keshia N
Sitler Samantha R
Slane John F
Snyder Vera M
Stevenson William W
Stillson Abbi A
Struble Francis J Jr
Suppa Jack T, John
Thayer Katie
The Resh Family Trust
Thomas Kyle
Thompson Jerome H
Tower Charles Q Sr, Charles
Transactional Services
Vangelder Elizabeth

Venzeryl Ruth A Est
Warren County Conser
Weaver Reed
Wells Dean M

16366

Blair Corp

16371

Balling Nancy
Beers Amy
Berry William Henry
Brownmitchell Melissa Mallory
Camp Cody J
Chambers Adelia M Est
Courtney Sally A
Dudenhoefter John A
Ingols Elizabeth K, Robin W
Lucas Ronald
Mecool John E
Robinauld Linda A
Wickham Ruby I

16402

Aquarius Water Delivery
Brockman Wendy
Huffman Peggy S
Reynoso Clementino

16405

Christensen Richard A Jr, Connie J
Weaver Patrick G, Edwin

16420

Savitz Samantha

16436

Bennett Evelyn
Erdman Ian K
Gfb Services LLC
Ricky Upton & Cindy Upton

Washington County**15004**

Schneider Geraldine
Schwab Judith

15019

*Coppola Brian & Susan
Kutz Nancy Est
Nesbit Ronald

15021

Alfonso Jeanie N
Callahan Andrea L
Cross Creek Village Grange
Culley Chris
Cunningham Ian M
Granger Paul N Jr
Guerra Johnny
Han Inc
Hayden Taucher Fun Hm
Kopcho Claire H
Larosse Jonathan L
Mader Robert
Moore Blanche
Morgan Beverly
Novotny John
Odonnell Kimberly
Paesanos Pizza Inc
Patterson Nancy J
Pogonovich Nick L
Roberts Cassandra H
Sands James
Schidek Joseph
Schrockman Charles Est
Scott Joseph A
Shepherd Curtis
Shuler Jason L, Ronni M
Solomon David
Starr William
Taggart Eleanor
Toth Matthew
Virtue Florence J, William G
Virtue Myrie L
Ward Rosa M
Zickefoose William F, Mary K

15022

American Credit Acceptance
Arnold John
Authority of the Borough of Charleroi
Barbe David E
Bednarski Elsie
Beres Eric J Est
Bjs Diner
Bodner Barry W
Campys Pizza
Caton Lori
Children of Marriage
Christinis Marie B

Cougar Mini Mart
Culbertson Kenneth S
Davenport Madelline K
Derrico Elizabeth
Dudgeon Sheryl
Edwards Timothy
Ekves Cathleen R
Event Services & Event Product
Fe Catherine
Federer Joseph
Fresa Patricia
Haynos Ginny L
Heinlein Sandra L, David E
Helsel Daisy
Karlosky Dorothy J Est
Kelley James S, Jamie L
Kocevar Francis C
Kopcak Richard
Lancaster Richard
Lapinsky Edna Est
Luciani Basil
Magic City Mart
Martucci Michele
Masters Earl
Mcdowell Eloise
Milchovich Christopher
Molesky Marlene Est
Northcutt Mary Jean
Ospta at Home
Pipik David
Prentice Sara
Quigley Robert
R J Auto Repairs & Sales
Rach Norma D
Rozzi David R
Schwerha Joseph
Scott Charles G
Sethman Gene
Simms Jewelyen
Spickel George W
Stover Bryan L
Thomas Debora L
Thomas Melissa
Toohey George M
Veres Walter P
Vetter Robert
Vornfett Marion Est
Zimmer Stella

15033

Amatangelo Raymond P Jr
Athey Patricia A
Benoit Charles
Bower Brittany
Burgan Betty Lou, William E
Burnisky Allen
Burnisky Christopher
Diggs Lloyd
Hall Eliane M
Hauser Debbie
House of Jackson Memorial
Jarvis Jessica
Jones Mary J
Kupastta Carol J
Kuzemka Norma J
Landish Eric N
Lawrence Michael
Lechien Agnes
Lioness Community Care
Mccay Debra L
Moore Harold
Muia Charles F
Pasierb Marian F
Renwick David
Sala Adeline E
Sawa Eugene Michael E
Shrum Andrea W
Taylor Tyje N
Tisot Charles R Est

15038

Berniaks Auto Body
Sharpeta Andrew J

15053

Warrick Cynthia

15054

Gibbs Christopher
Long Robert
Walker Alice
Walker Kimberly

15055

Allegheny Millwork
Black Box Corporation
Black Box Network Serv
Boyce Technology Asso
Buchanan Kelsey
Fette Douglas C
Heartland Homes
Jacobs Shirley E

Jonathan Obrien
Kosslow Mae C
Smith William W
Tourney Yara
Turney Kaylee
Wolford Blaine

15057

Albert William
Allan Douglas
Andreis Gary Est, Gary A
Ashley Cyprowski & Ross Paint
Aut Nada
Bacco Frederick M, Lea M
Bistarkey Gary W
Bokil Nikita S
Charlier Vera M
Charulla Ray
Conn Leander J
Creative Ins Planners
Cummins Robert W
Dalne Sarang G
Dreshman Lee C
Fuchs Janet E
Gary Andreis Home Remodel
Gary Andreis Remodeling
George Voloskie & Joann
Hancock Evelyn
Hanzel John E
Heirendt Michael
Herbst John
Hickmckenna Dylan
Hollwedel Katherine
Johnson Jaron
Jones Dennis
Jones Lindel C
Kelly Robert S
King Rachel
Knight Sheldon, Lisa
Lewandowski Patrick M
Lu Chuanwen
Lucarini Andrew
Malko Michael
Matco Tools
Munchkins and Mohawks
New Dominion Construction
Nirella James
Novelli Properites
Rash Donald J Jr
Ritter April, Mark
Ruggieri Matthew
Scaff Rob
Schollaert Susan E
Schutt Scott
Scott Tiffany
Serafino Ralph D
Shaw Barry
Simpson Virginia T, Robert J
Slyder Conrad C
Smith Brian
Stoffella Adam C
Strickland Maxwell Est
Sunseri Dante
The Lindamood
Tournay Melinda A
Toward Niholas C
Tyler Robert L Sr
Verma Sumitra, Thanmal
Wagner Kerry
Walter M Herbst Margaret C
Wanat Kathy
Welhorsky Steven
Winschel Margaret M
Wolfe Amy

15060

Creamer Brittany
Dangelo Travis J
Delaney Howard
Massey Freda A
Ray Cathy Jo
Wales Telfer

15063

Abercrombie Ashley
Ally Financial
Banks Lori A
Barkey Phoebe
Barnhart Crystal R
Beatty Nancy M
Beck Ludmilla
Behanna Shirley R
Beres Eric J
Bethem Corless Majors, Ronald James
Bove Michael R
Bryan Aaron P
Caldwell Annabelle
Campa Jerry
Cooke Lon R III
Country Club Deli
Deberardinis Randy
Dickeythompson Fay

Dipaola Donna
Dolfi Mary P
Estate of Bryan Gilbert Melonie
Extencicare Health Facilities
Fetch Rosemarie D
Fleming Darlene J, Howard V
Foster Chaz
Furjanick & J Edward Est
Gallagher Mary A
Gardner Carolyn M
Ghilani Frank Est
Hric Maria
Jeffers Charles
Jones Mary Elizabeth
Kenavey Jeffery
Kles Frank G Est
Leoni Delores
Louttit Cstanley F, Pauline M
Lytle David A
Marche Gary C
Marinacci James W
Meginty Paul T
Molnar Gloria L Est
Monongahela Fire Co
Patterson David S
Pauley Joanne L
Pinchalk Auto Center
Porter James
Rapp Elizabeth, Daniel
Robinson Margaret T
Rypka Loretta V
Sarkus David J
Schmidt John Frederick
Sebben Terry L
Sevick Tori
Shemasek Alyssa
Simms Macmillan
Skorvan Charles Est, Jeffrey
States Harold R Jr
Suarez Jorge Luis
The Larry Estate
Urvina Michael L
Weitzel Carrie Lee
Ziemba Rita M

15067

711 New Eagle
Brown Violet R
Cislak Donald
Edwards Mark
Korinko Dakota
Martin Charles R
Michel Mary Lou, Frank E
Remschel Rose

15078

Desanto Peter J
Smith Township Tax Coll
Yadrick Joseph

15301

Acklin Larry D
Adam Kearns
Advanced S Hospital
Akins Daniel J
Anderson Jeff L
Areford Shawn
Armstrong Scott
Atchison Isabelle
Backer Roy O
Baku Peter M
Barlow Anthus D
Barnyak Alma M
Barnyak John F
Barrett Grace
Barton Viola B
Bartos Mary E
Bedillion James B
Belcastro Aidan
Bell Crystal
Bennett Colleen
Boka Margaret J
Bond Charles
Boring Shannon R
Boy Scouts of America Pack 101
Boyles Chad C
Briarcliff Leasing Partner
Briggs Helen
Brooks Greba C
Brownlee Scott J
Byers Jacqueline D
Byrd Estate of Robert
Byrd Henry
C W Food Services
Cahse Robert A Sr
Cain Carl W
Calabro Dana
Cameron Janet L
Chicken Now
Christopher James M
Christophermartin James
Chucks Collision Shop

Clark Robin N
 Claud Michelle
 Clerk of Courts of Washington
 Cokeley Jeffrey H
 Cole Marc
 Collis Gina
 Columbia Gas Transmission
 Cook Douglas B, Amy
 Corbin Betty A
 Cormack Theresa
 Cotugno Bruce
 Cree Samuel B
 Crouse Joseph F
 Cruz Filadelfo
 Cub Scout Pack No 1300
 Culp Timothy
 Cunko Aaron J, Melissa
 Dates Naadia M
 Davidson Norman L
 Dean Dillon
 Desensi Anna M
 Devita Addolccina
 Donald Howard
 Doncals Donna
 Dorazio Apphia M
 Drew Christa
 Dungee Shayleen A
 Elizalde Jorge A G
 Ellerman Elijah E
 Ensinger Eva Maria
 Evans Shawn C, Katy J
 Eybald
 Failing George
 Failing George E
 Fairmont Supply Co
 Fergus Harold V, Jane S
 Ferralli Jennie M
 Fields Santina A
 Filby Shirley
 Fincham Peter R
 Fisher Jesse
 Flynn Lawrence J
 Fmj Enterprises
 Foodland
 Fowler Jonathan
 Fowler Shane
 Frances Trust
 Frater Debbie N
 Frazee Wanda M
 Garrison Jeanne L
 Ge Yinghui
 Gibson Norma J
 Glen Meadow Co
 Glorioso Smart
 Godwin Edward, Kathie
 Gorby Norman W
 Gorden Ruben L
 Graham Herchel
 Grant Kathleen
 Grasha Lindsay
 Grayson Tina M
 Groves James
 Guthrie Clinton Rv Jr
 Guzmanelizalde Jorge A
 Hadanich Machine & Man
 Hammond Mallory
 Hanning Joseph
 Harris Marissa
 Hartman Elton Edward
 Harvilla Ronald J, Linda I
 Haskakis Andrew L
 Havener Patricia L
 Hennick Judith Est
 Hennick Judith L Est
 Hess Janice
 Hickey Michael
 Hilderbrand Lynsey
 Hillard Kody A
 Hood Gregory
 Howes Samantha
 Hoy Dylan
 Hughes Jenny Lois, Mary L, Kenneth C
 Hull Margaret J
 Hunt Keith O, Jane C
 Hunt Vernon Eugene Jr
 Huseman Joe R
 Iams Terry
 Ingram Amanda
 Jacobs Marianne
 Jcs Investments LLC
 Jo Jan Sports
 Jogo Trust
 Johnson William Estate Jr
 Kearns Jesse
 Kelley Harry Est
 Kelley Harry L
 Kelley Sierra
 Kemp Jerome W
 Kenney Helen E
 Kern Fred G
 Kertesz Jeffrey A
 Kieger Mary M

Kilkearys Auto Body
 King Annette T, Jess C
 Klinefelter Elva T
 Kloska Connie, Louis
 Knochel Ronald
 Kopcho Claire H
 Koren Donna M
 Koren Estate of Nancy M
 Kosey Paul W Jr
 Koss Abby Lee
 Kotora Marjorie L
 Kreider Kiersten
 L & M Cleaning Serv
 Lambert Douglas E
 Lara Marcelino Gudino
 Larkin Betty L
 Larkin Michael
 Lee Christopher
 Lennox Stephen, Mary
 Lenzi Evano J, Cecelia
 Leonel Oscar
 Leroy Adam
 Lindley Gary
 Locastro Robert J
 Lone Pine Volunteer
 Lowe Joseph
 Macik Patricia L
 Magna Security Inc dba Magna
 Marshian Marcus
 Martin Ruth A
 Marylu Williams Living Trust
 Mazzone Marino Estate Pf
 Mccartney Walter R
 Mcclay Mackenzie
 McClure Elmer G
 Mcconnell Erma Est
 Mcconnell Erma M
 Mccue Kevin J
 Mccullough Bayleigh Ag
 Mcdonalds
 Medowell Michael
 Mcilroy Margaret F
 Mckenzie Nellie
 Mcknight Danita
 Mcmasters Donald E
 Meneely Mark
 Meneish Philip
 Mehl Margaret J
 Melone Cody
 Mendicino Lauri L
 Mental Health Assoc
 Merkel Ruth
 Meyer Lisa R
 Midcap Paul A
 Milcap Enterprises
 Miller Carla
 Miller Valerie, Gordon
 Miller Carol S
 Miller Charles E
 Miller Christopher R
 Miller John E III
 Miller Joseph W
 Miller Robert A
 Miller Sarah N
 Minich Gregory P
 Mongelluzzo Joanna
 Monroe Muffler Brake
 Morris Edith J
 Moschetta Jerome
 Mucho Laura
 Mull David
 Mundell Donald
 Nadalin Auto Body
 Namit Betty J
 Neuman Brandon
 Newton Joshua David
 Nicholson Robert
 Northrop John L S
 Novotny Vanessa E
 Nu Vu Service Inc
 Observer Publishing Co
 Owen Margaret N
 Papp Ellen
 Parker Danielle
 Parker Kevin
 Pate Cynthia
 Patterson Beatrice
 Patterson Nahje
 Peacock Jayde Nicole
 Pento Clara K
 Pettigrew Corey J
 Phillips Clive W Est
 Pickup Andrew
 Pollock Carolyn, Paul E
 Powell William E
 Quinlan Karissa
 Ramage Deborah A
 Raymond Popeck
 Razvoza Cathy L
 Reardon Audrey
 Reed Kerstin

Reese David W, Karen L
 Reese Tamora L
 Reginelli Aaron A
 Reihner Jack
 Renee Gregg dba Southside
 Reynolds Shain T
 Richards Charles M
 Riggs Brandy C
 Ritchie Deanna M
 Ritter Gina
 Rodgers William E
 Rogers Susan Jt, W B Jt
 Rogers Charles
 Rogers Kenneth
 Rohrer Michael B
 Rotunda Audrey H
 Roupe Linda J
 Rpm Industries LLC
 Rush Martha L
 Ryals Real Estate Invest
 Samila Mary
 Sampson Debrah J
 Sanders Dorothy D, William
 Sanders Patricia L
 Sanford Kara S
 Schuerholz Carrie F, David J
 Seddon Raymond
 Sedlitsky Julius
 Seibert David
 Seman Flooring Inc
 Semonian Bruce P, Vivian
 Shaner Amy
 Sherwood Valve LLC
 Shoup Charles
 Showalter Michael
 Slovenian Savings & Loan
 Smith Cynthia
 Smith Geoffrey W
 Snyder Alexander D, Elaine O
 Snyder Allen O, Alan O
 Sokol Timothy
 Songer Paul
 South Hills Audi
 South S Twp
 Spalding Debra K
 Springhill Stes Washington F
 Stainbrooks Autobody
 Statler Louie
 Steele James M
 Stewart Lynette
 Stone Aaron
 Stonehouse Asset Management
 Strain Robert A
 Strait Sally Flynn
 Tarr Sarah E
 Tatano Brothers Auto Body
 Taylor Ty M
 Teegarden Richard L
 Teeter William
 Thomas Stacy
 Tidewell Jacqueline Est
 Timothy Straitz Qual Ret
 Tocci James A
 Tran Minh
 Turk Andriana A, Jordan A
 Tustin Fred
 Tustin John M Sr
 Tyler Deven L
 Tyler Oliver
 United Beer Mart Inc
 United Rentals
 Universal Smartcomp
 Unrue Shane
 Vegahernandez Juan
 Velasquezguzman Zulema
 Velasquezguzman Zuleyma
 Vezzi Barbara A
 Vuknik Heather
 Wadsworth Lee R
 Washington & Jefferson College
 Washington County
 Washington Hospital
 Washington Physician Serv
 Waychoff Megan A
 Weiss Jill Ann
 Wiencek Sara M
 Wiencek Stanley C
 Wimert Christine A
 Winter Paul
 Wise Mark D
 Worley Mark
 Wright Judy F
 Wright Sarah Jean
 Xicorucuch Bayron Armando
 Yablonski Kenneth J, Kenneth S
 Yakopin Thomas L
 Young Harry M III
 Young James
 Youngblood Shawn
 Z Aumb Washington and Jefferson

15311

Briggs Lawrence
 Guzzo Veronica, Ralph F
 Whipkey Nicole S

15312

Bleen Anna
 Brennan Timothy
 Brown Bethany
 Burnworth Mark
 Capelli Kristina
 Corrick Raymond L
 Elkin Jamie
 Fitzgerald Mary
 Hill Todd S
 Hofrichter Beverly A, Fred
 Howell Douglas Gene II
 Kelley Lewis
 Kuch Mike
 Mackenzie Donald
 Mckendree Harold Vinny
 Midler Estate of Mary
 Morgan Scott
 Om Basker LLC
 Painter Stanley C
 Piatt Missy
 Post Troy M
 Stevens Cynthia A

15313

Hickman Clayton V
 Phillips Russell W

15314

357 Transport Inc
 Aglio Kathleen
 Behanna Mary
 Bentleyville Nursing Home
 Bentleyville Youth Sports
 Bertovich Michael
 Capodiceci Anthony J
 Clarke Phyllis G
 Daniels Florence
 Flory Rosemarie S
 Huston Eric
 Martin Julie
 Monk Dina L
 Mowlery Lewis
 Novotnak Jamie B
 Pilot Truck Stop
 Puskarich Margaret Est
 Rusanman David
 Shale Energy Institute
 Simmons Michael
 Slayton Amy
 Vittone Eugene A

15317

890 Broad Trust
 A&R Auto Sales
 Addis Jeremy
 Advanced Alternative Alliance
 Alsip Barbara
 American Claims Management
 American Petroleum Partners
 Amos Shirley F
 App Physical Therapy LLC
 Aquatech International Corp
 Asbury Phillip
 Athanas Maria
 Audio Junction Inc
 Augustine Ann M
 Ault Michael T, Mike
 Austin Lowell T Jr
 Awhr America S Water Heater
 Bachner Sarah E
 Bae Susan
 Bailey Hope M
 Baker Cara
 Baldi David R
 Bametzrieder Dolores M
 Bartoli Amy L
 Batra Devender K
 Battistone J
 Baumgart Kenneth
 Benn Irene
 Bertus George F
 Bianchi Bella
 Birt Carmen L
 Blanco Ray R
 Borough of Dormont
 Bossart Katy
 Boyts Elizabeth A
 Brickley Mary Jean
 Brightwell Karin L
 Brogan Kevin
 Brozik Pamela R
 Bruce Scott
 Bruenn Matthew
 Brunetti Christopher
 Bruton Kelli
 Burdette W C Est

Butler Grant
 Camerson Kevin
 Canon Building Association
 Care Works Management Care
 Carnegie Foundry & Machine
 Carpenter Linda T
 Carson Wb
 Caruso Sophia D
 Center for Chiropractic
 Chan Brandon W
 Chartier Valley School Dis
 Chen Meng
 Chopra Kanwal P
 Cincinnati Insurance
 Citi Bank N A
 Clark Muriel
 Clark Stephen
 Cline Ronald H
 Coleman Harry
 Consol Energy Inc
 Coulson Construction
 Cox Sharon A
 Cox Virginia Telcom
 Cridge Brian Samuel
 Crothers Zachary
 Crown C Ng
 Damico Catherine, Alfonso
 Davidson Sarah F
 Dayo Consulting
 Dean John
 Deconclis Dale Dr
 Decuir Christopher
 Degrosky Timothy M
 Delta Tau Delta House Corp
 Diehl Automotive of Robinson
 Dimatteo Margaret M, Deborah A
 Dittman Germaine M
 Dolanch James
 Dolores M Bamezrieder Trust
 Donahoe Matthew
 Douglas Oil and Gas
 Dove Contracting Inc
 Dra Taggart LLC
 Dunn Nancy M
 Dupesko John Albert, Tina Marie
 Ellis James
 Elysian Fields LLC
 Eqt Production Company
 Estate of Chester Coltrane Jr
 Feltz James
 Filosi Louise
 Fisfis Harry
 Flowers Christopher
 Fogarty Casey F
 Fogarty James W
 Forse Scott E
 Franco Thomas
 Frazier Rebecca
 Frederick Jerimiah L
 Fuchs Kimberly, Matthew
 G & B Prime Home Serv
 Gaertner Fred
 Gagianas Nicholas
 Gallagher Maureen
 Gallo Tina M
 Gamma Zeta Phi Kappa Sigma
 Garrard Hakan
 Gesselberty Geoff L
 Gillespie Darlene
 Gombo Mike
 Goudy Andrew
 Gray Scott
 Graziani Family Limited Part
 Greater Washington Rad
 Greenleaf Kimberly
 Griffith Jessica
 Guarantee Ins
 H Financial
 Haag David
 Hale Samuel
 Hawkins Nicole D
 Heiser Nikolai P
 Helen V Nobel Lipsitz Family
 Herman Justin W
 Herman Philomena
 Hess John R, Lisa M
 Hoffman Christian
 Hofrichter John T
 Holsopple Troy
 Hrvatin Casandra
 Hunter Angela
 Huslander Clinton J Jr
 Hutchison Eric
 Hutton Sharon S
 Hytowitz Elaine
 Isul Kathleen S
 James Delgreco
 Jays Sports Bar and Rest
 Jenkins June E
 Jim Dolanch Team Century 21
 Jordan Tax Service
 June E Jenkins Trt

Kapustynski Ruth A
 Keller Anna M
 Kelley Daryl
 Kelley Heike
 Kemp Commodore Donald
 Killian and Sons
 King Michael J
 Klements Joseph
 Kloset Katies
 Knobel William H Jr
 Knox Kristen
 Komatsu Yoshihiro
 Kujan Eric
 Kujan Kelly L
 Lacy Kay
 Lavecchia Anthony J
 Ley Vincent P
 Lin Hui
 Little Jeffrey
 Livezey Howard L
 Llp Davriq
 Lois Glanby Atty at Law
 Lombardo Christopher N
 Lowery Mike
 Malone Robert D
 Manorcare Health Svc 492
 Marcellus Mineral Gr
 Marking Capital LLC
 Martin Kurt
 Matrix North American Const
 Mcconnell Estate of Catherine
 Mcgrath Fiona M, James
 Mcm
 Med Express Administrative
 Medexpress Urgent Care
 Messina Samuel W II
 Michael F Hnat DMD
 Mirisciotti Anthony J Est
 Monaro LLC
 Moore Arles
 Moore Julia E
 Morgan Barbara
 Motto Estate of Laura
 Mushrush Amanda K
 N R G Energy Inc
 Natcher Thomas
 Natz Nehemiah B
 Nicholas Mark
 Nvr Mortgage Finance
 Obrien Wendy Jean
 Oravetz Robert P
 Oshanka Charles J Jr
 Pappasergi Todd
 Parco Slickline Serv
 Parker Matthew T
 Partagas Damien M
 Patterson Constance G
 Patterson Est Alice, Alice L
 Pbm Holdings
 Pedeski Mary Lou
 Pennsylvania Transformer
 Perkins Troy A
 Phillips Jaqueline J, Charles L
 Phillips Jennifer
 Piechnick Walter A
 Pihou Katina
 Pilof Walter, Doris
 Pine Township Tax Coll
 Pirnik Suzanne
 Pitzarella Carl D Est
 Pitzarella Stephen M
 Politis Kassiana Maria
 Procopio Linda A, Jeff G
 Quinn Elizabeth J
 Ratcliff Eunice C
 Rauscher Margaret L
 Rbd Consulting Pc
 Reighard E Ward
 Rice Derek
 Rice Energy
 Rice Water Services Oh
 Robbins Edwin H
 Roberts E Jeane
 Robinson Michael E, Lakisha
 Rodgers Ann
 Ross Leonard
 Ross Morgan J
 Ryan Timothy
 Salerno Gary Jr
 Saniga Nicholas D
 Schuster Andrew
 Scn Operations Attn Property
 Sedgwick Claims Management
 Seitz Gregory L, Virginia M
 Semonian Bret P
 Serenari Michael
 Serra Barbara M
 Shaver Charles
 Shelton J Wayne
 Shives Dolores C
 Signorini Deven
 Silver Creek Services

Singlesource Property Sol
 Sirochman Agnes M
 Sistik Louise T
 Sloane April Marie
 Smartcomp LLC
 Smith John Patrick, Brian P
 South Hills Integrated Psy
 South Hills Lincoln
 Spanishfl
 Sparber Kathleen M, Robert L
 Specified Installations
 Spend Smart Solutions
 Sridharan Sucheendran
 Steiner Barbara A
 Sth Hills Integrated Psy
 Stover Dennis
 Strimel Alyssa
 Suchta Shannon
 Super 8 Motel Yash Corp
 Swarek Christine, Jeffrey
 Sweeney James E Est
 Tachoir Joel E
 Taggart Patricia
 Tatano Patsy Est
 Tharp Rebecca
 The Bradley Center
 Thiyagarajan Bhuvanesh
 Thomas Tricia L
 Titter Ashley C
 Tomsic Carmella A
 Tomsic Ronald
 Torriero Gino
 Tuck Danny
 Tully William
 Unconditional Love Inc
 Urgent Care Mso
 Uso The
 Vanguard
 Vecchio Garth R
 Veltum Corey
 Villa Clyde J
 Wadsworth Mathilda B
 Wagner Auto Body
 Wellness Chiropractic Center
 Whipperman Cody S
 Whipple Dana Anne By
 White Matthew Steven
 Wickerham Catherine S
 Woltz & Wind Ford Inc
 Workers Compensation
 Yackuboskey Veronica
 Yankosky Gary E
 Zagari Rocco Jr
 Zavada Deborah M
 Zgorliski Robert L
 Zhou Yi

15321

Arblaster Rodney
 Gauthier Lois Jean
 Holzhauser Lyn
 Parton Mary E
 Richardson Cynthia
 Styperk Bobbi Jo
 Wahby Ted B
 Woleslagle Robert J

15323

Adams Jennifer M
 Bedillon Winnie H
 Breese Construction
 Brown Brandon
 Campsey David F
 Campsey Molly L
 Carroll David
 Crawford Howard Estate
 Czulewicz Frank P
 Daniels Grayson
 Dolanch Matthew H
 Edgar Charles R
 Fifth Third Bank
 Franks Auto Body Repair
 Gashels Market
 Hanning William
 Heinlein James
 Hewitt Daniel R
 Hickerson Charles W Est
 Jackson Dennis M, Leatha M
 Jackson Lillian
 Phillips Louis
 Piffaretti Ettore
 Ribel Dawna
 Sandhu Sandhu Balvinder
 Shellogg Mary Est
 Smith John
 Smith Susan
 Sopiak Beverly J
 U Pull It Strauss Auto

15324

Crispin Robin E
 Decesaris Dina M
 Giacomantonio Susan
 Parrish Brad N

15329

Avallone James G
 Fennell Daniel R
 Morris Benjamin L
 Nadalin Auto Body LLC
 Scherich Eugene W
 Scherich Thomas E, Bertha

15330

Bennett Tyler
 Brunko Randall
 Cencich Andrea
 Colussy Collision
 Derrick Nicco
 Fleischmann Evan T
 Goettel Clara
 Gregg Benjamin
 Gupton Charles B
 J & A Service LLC
 Jacobs Bruce
 Koman Bridget
 Leppert Joseph W III
 Lewicki Robert A
 Martorana Annetta C Est
 Morgancrumby Edwrena
 Murphy Rita M
 Pasquini Adriana
 Popeck William J, Mary E
 Rb Pro Inc Thd
 Snaphost Ltd
 Stinger Walter R Sr
 Summerbrooke LLC
 Thomas Lloyd C, Leah M
 Winters Holly E

15331

Bearcat Ems Inc
 Dinardo Lena
 Koslosky Kevin Carl, Jeffrey
 Miller Michael

15332

Baczkowski John Edward
 Boscia Philip
 Bowserii Donald G
 Capital One Auto Finance
 Coll Zachary J
 Cooper Lance
 Cornell Clayton F
 Davison Anne M
 Delpercio James J
 Doerr Jeffrey
 Eckels Lucille
 Equitable Gas Co
 Fife Gunner
 Finleyville Sunoco
 Fisher Richard M, Norine
 Hulley Olga R Est
 Kubis Paul
 Lenzi Erica
 Martik Properties Llp
 Mcconnell Robert
 Metz Deborah K
 Morgan Cody J
 Pardini Donald P
 Payne Faatima
 Schoedel George J Jr, Betsy
 Schultz Ida M
 Shuey Jessica M
 Skrinjorich Dolores M
 Stewart Jeffrey A
 Studio 242
 Taube Lyla F
 Toole Jacqueline J
 Williams Chad L
 Winberg Lynn A

15333

Doriguzzi William M, Debra A
 Ferguson Harvey
 Frazier Earl Franklin
 Fredericktown Butcher Shop
 Hermann Herbert W
 Lacey Renee
 Litton Ashley M, Ricky
 Morgan Darla
 Mraz Kimberly
 Pirge Anna M
 Santee Vera M
 Selestow Nancy L, Gary R
 Semshack Edward M
 Vance Dorothy V
 Wood Kristy

15340

Brezinski James
Chandler Cora
Craig Megan E
Hamilton Justin L
Samloff Margaret

15342

Acordia Benefits
Beck Mary E
Brown Valerie S
Caterpillar Global Mining
Collins Regina
Cycam Inc
Echo Test Energy Serv
Ge Mechtel Home Improve
Ghejung Awunti
Gillespie Bill
Golick Dorothy
Henderson Cori L
Hixson Brett W
Howanec Mary Est
Kapustynski Kevin J
Kilkearys Auto Body
Lucy George F III
Macaline Manks
Mercer Gage L
Mick Backhoe Service Michael
Orell Pauline
Penrose Josephine A, James E
Pettyjohn Jennifer
Razvoza Katelyn
Rivers Holding Inc
Schmitt Angela
See Line Company
Sroka Michael Est
Stollar Ronald
Storyboard Tools
Vandamia Properties
Whewell Patricia
Wolfe Jay R
Worth Jolene

15345

Beall James D
Bryant Shequita
Cowden Robert A
Hoffman Samuel
Whited Edward
Zekir Lane

15347

Chartiers Houston Girls Softball
Horne Frances G Est
Jurkovich Joseph
Melvin Frank W
Norris Charlie R
Shuba Alice E

15350

Goel Tanvi
Hradecky Logan
Macek Martha M
Nestor Roxanne M

15358

Gaul Rochelle
Snyder Regis S
Wachinski Anthony F, Sophie

15360

Bjornson David R
Chiaverini Josephine M
Crouser Brian
Decesaris Dina M
Dinardo James J
Hopkins Randy
Mock Carey Ann
Rockovich John
Schuilli Lillian

15363

Cummings Rose M
Davie Walter J
Lawrence Kenneth F
Vavrek Madelon A
Yarkosky Dorothy Est

15366

Myers Richard L

15367

Allison Karen
Ambe Alisha
Antonio Craig P
Bock Jennifer
Brown Larry T, Diane
Carson Walter, Mary L
Central Loan Admin & Report
Chang June
Desoky Hatem

Francis Terry K, Nancy S
Gatto Michael J
Goldstein Helene
Habib David J
Hatcher Matthew
Healy Donald F
Higgins Thomas H
Hopwood Grace
Hunter Michelle M
Integrity Nutrition
J R Wilson Rev Liv Tr
Kiger Alma
Klaus Arthur Est
Klaus Estate of Arthur J
Leech Tyler
Loy Deborah
Madore Matthew P
Mansfield Patricia K
Margie Dale
Martin Brett J
Matecki Brigit P
Megaludis Alexis
Miller Patricia L
Politis Manuel G
Rogers Donna Est
Scott Frank S
Smithyoder Amy B
Stroyne Laura
Tedesco Raymond D
Tinsley Melissa
Vandyke Helen W
Ward John George
William Sullivan
Williams Patricia
Yoder Richard
Zhang Qun

15368

Harvey Dorothy D

15376

Ally Bank
Bowman Carl
Charles R J Dec
Clutter Viviang
Conkey Kenneth J
Corey Norman
Etherington Bernard
Fordyce Barbara K
Franks Auto Body Repair
Greathouse William J
Green Debra Ann
Hoover Jenny Lynn
Martin James D Jr, Linda F
Noble Mildred S
Noblegreathouse Candice J
Park Jesse Louis, Betty V
Poland Lori A
Pope Andrew N
Riddle Jaimie
Siler Jakob W
Sprowls Keith E
Yonish Brandon T

15377

Swart Duane T
Wright Ruth E

15379

Brownlee Dorothy
Margarita Jaime

15412

Allenport Borough
Farquhar Alonzo F

15419

Bodnar Mark Est
Brown Rosie
Calu Dining & Hospitality
Clemons Mary L
Dillon Robert W Dr Sr
Donati Donna W
Ferrerri Jean
Hurt Lauren
Joseph Christopher Ajaneec
Kurt Addington
Matty Craig T
Musleh Katherine
Nino Medical Assoc
Ospta
Rhodes William
Roberts Bert W Est
Simpson Amy
Volchko Ronald
Wild Jake

15423

Galis Andrew
Lang Joyceanne
Lehr Daniel
Orangis Christina

Robison Margaret J
Stein Alicia
Taracido F J

15427

Clemmer Tristin Samuel
Gibalowsky Brian
Lemmon Chris A
Martin Leroy
Orlandi Paige

15429

Marshall Glenn

15432

Campbell Transportat
Kossar Cindy
Rj Auto Repair & Sales
Wingrove Jeff
Zetka Bernadette

15434

Tichnor Destiny
Train Station Auto

15477

Bilitski Walter R
Buneman John
Gibson Anita
Reale Angelo Est

15483

Fabian Dorothy
Krivda Robert J Est
Little River Ba

Wayne County**18405**

Bianchi Amber A
Carr Robert
Egan Melissa
Gutierrez Natasha
Honesdale National Bank Loan
Morgan Gerald
New Beginnings Ministry
Prins Bank Loan
Reining Daniel J
Rocklin Maria
Rotenberg Irene
Spencer Brian
Yetter Glenn

18415

Boyce David L
Bundas Louise M, John J
Dory I

18417

Andreason Jonas
Catskill Stone Limited
Crossman Mark
Davies Bryn
Douglas Patrick
Elliot Amy
Fullerton Alexandra
Greaves Ingeburg P
Johnston Grainne
Laker Peter
O Hara Bryce
Sconfienza Catherine
Shencavitz George J
Smea Jack
Troppmann Verena

18424

Adams Michael
Alexander Lawrence E
Blake C Gerald
Blake C Gerald Jr
Booth Raymond C
Bryant Frank
Chmielewski Joseph J Decd
Collins Thomas J
Gotlibovsky Marina
Greco Joseph
Henderson Bertram W
Koval Eric Andrew
Lind Joan
Morgan Jenny
Murphy Brenda L
Mustac Lisa
Palmer Estate Margaret C
Perrin Donald III, Erica
Pragier Paul
Santavenere Gilbert
Schriver Eric W
Sommerville William
Waite Lee R
White Brenda J
Wilkinson Grace

18427

Big Belly Deli LLC Ta
Santo Elizabeth P
Talmon Lorraine
Waide Joan

18431

Allan Richard
Audibel Hearing
Ayers Tiffany
Barbara Shufeldt
Barbat Richard
Bell Valerie
Bennett Carole
Betz Jennifer Lynn
Bigart Eugene
Bird Thomas Est
Carr Richard
Chen Shao L, Meiyue
Conklin Christopher
Conleyvaverchak Samuel E
Cook Dorothea E
Deighton Melissa
Deighton Shirley E
Dunn Eric L
Ellen Memorial Health Care
Ellis Tim L
Flannery Tom
Freeman Rayann
Garcia Michelle
Garing Rebecca L
Gilson Amy
Girls Scouts in Heart of Pa
Gload Ross
Goodwin Kevin J
Gorel Tanner
Grant Christine A
Hamill Elizabeth
Hayden Charles P
Heinicke Jack B
Hnatko Chandler, Joshua
Jenkins Susan A
Jenkins Thomas H
Jones Richard G
Joseph Blacktopping
Karlsan Marion A
Lacinski Stephen
Lavere Francis
Lintner Bonnie
Longenecker Clayton D
Lord Elizabeth A
Lorenzen Karen
Lyons John, Dina
Ma Hones Corp
Margeson Patricia B
Martin John J
Mckane Jerome F
Mencia Pedro
Miller Douglas, Sarah
Nieroda Weianne
Oconnell James, Nancy
Pattrisso Lawrence
Perez Lisandra
Phillip C Gutherz MD
Pykus John
Reynolds Karen
Rhinesmith Leslie
River View At Rustys
Roberts Shirley W
Row Resources LLC
Sanders Philippa
Schwab Eric D
Tabas Nancy C
Ten Ramirez Jose Toribio
Thomas Mabel A
Tomsey Steven
Two Guys from Italy Rest
Waller Susanne
Wayne Health Equip Inc
Wayne Health Pharmacy and Med
Wayne Memorial Hosp 8
Wayne Memorial Hospital
Weber Carole G
Weist Andrew W Jr, Tamara
Ziv Yonatan

18436

Arpino Amanda
Bartlow Donna
Beavers Hilary
Bennett Michael
Bertig Thomas R
Bonacci Joseph
Burns Jacob
Catco Enterprises
Clark Douglas L
Desena Joseph
Fellin Robert
Ficken Damon
Ford Hugh G
Gilhooley James W
Gilpin Nicole

Gordon Bruce J
 Hannel Joshua
 Hartland Evelyn
 Hayslett Audrey
 Herbert David M
 HineLine Julian Est, Julian J
 James Christopher, Erin
 Jenkins Christopher M
 Kasimov Farrukh
 Kevin Wendt
 Kobe Albert
 Kochis Stephanie, Pauline
 Kubasko James
 Kuniega David M
 Lake Township Supervisors
 Lefferts Paula
 Lichterowicz Michael W, Ada
 Linneman Kenneth Est
 Makowski Jason
 Marchione Daniel W
 Memasters Karen Est
 Montebello Joseph V
 Norling James
 Nypvb
 Oconnell Michael T
 Ogden Louis R
 Pavlovich Robert
 Popien Glenn M, Kathryn
 Rise Construction Co
 Rockman Frederick A
 Rodriguez Marta I
 Rogers Edwin E
 Schmitt Oscar
 Schneider Judy
 Semyonova Ekaterina
 Shelko Eleanor E
 Simyan Andrea Jean
 Sterling Nija M
 Tellie Nicholas
 Thomas Jessica
 Thorngren Charlotte Est, David
 Trykoski Frank G
 Turney Theresa A
 Vanhaeren Nadine
 Willett Robert
 Williams Marjorie E
 Wormuth Marjorie

18437

Hookway David
 Ryan Richard

18438

Bisaccia Christopher
 Bowen Janet E
 Cox Daniel
 Everson David J
 Harrmentz Cindy
 Kaspar Susanna
 Sorenson Lorraine
 Vanvelkerburg Jason

18439

Becker Judith M
 Cahill Brian
 Casper Patrick W
 Goodman Tamir
 Greenfield Jenna C
 Parker Holly
 Pizzo Nicolas

18443

Hoffman James E

18445

Burke Thomas
 Danna Evan
 Davis Charles
 Delfgaauw Robert
 Foster Wesley N
 Hobbs Michael F
 Kearns Bambi
 Mayo Geraldine
 Richard Smith
 Smith Daniel
 Soskil Michael A
 Spectrum Collision Center
 Stehlik Paul J Jr
 Woeppel Matthew D
 Wood Robert
 Zabotti Daniel E, Ann R

18453

Ally Bank
 Croci Tony
 Its Assigns
 Metzgermatoushek Melissa
 Oneill John
 Rutledge Brittany A
 Snyder Annelle

18454

Horvitz Ofir

18456

Amodio Patricia
 Fox Mary M
 Irwin Allyson
 Morris Crystal A

18460

Leonard Phyllis
 Loomis Raymond
 Ogorman Robert
 Selavos Ioannis

18461

Allan Jack
 Couse Logging
 Hedgecock Amy
 Nott Jessica

18462

Evans Katherine E
 Rieman Christopher
 Stephens Matthew L
 Wyant Tyler

18463

Gonzalez Andre
 Hums Howard T

18469

Binne Lawrence
 Kearney Jack
 Novak Helen Est
 Schwesinger Renee

18472

Baranoski Edward
 Bayly Armina Jane
 Bolling Hardie L
 Briggs Cynthia
 Conklin Kelly
 Davitt Cheryl L
 Dennebaum Heath
 Dixon Kayla
 Dolph Isabel M, John
 Flythe Antoinette
 Hanley Kevin
 Levison Herbert S
 Levison Lois A
 Malloy Mary Denise Deed
 Mauro Edward A
 Palko Scott L
 Petsch Christina
 Rollison Barbara
 Souder Kenneth
 Straut Timothy
 Wade Snyder W
 Williams Carol S
 Wisniewski Marga

18473

Mcpack Adam
 Obrien Janice Est, Donald T
 V Trans

Westmoreland County**15062**

Arnold Patricia
 Barnes Glenn, Iola
 Blankenship Brian B
 Bright Roscoe C
 Brockhouse Andrew
 Bronson Gary M
 Buchta John P
 Chilzer Pamela Helen
 City Of Monessen
 Clements Jane Ann, Danielle
 Coleman Dantelle N, Lamont W
 Danilchak Ethel L
 East Gate Exxon
 Fiori George W
 Foulks Linda
 Frost Charlene
 Galper Mark
 Gladys John
 Griger Christopher J
 Hall Timothy D
 Hazuka Pauline
 Hill Deana R
 Huber Lawrence J
 Jackson Karen
 Jarman Kenneth
 Joes Body & Paint Shop
 Karen Garner Jackson
 Kevin Felix
 Lippincott Herbert H Est
 Logan Peter A
 Lukens Walter J

Macik Edward Exec
 Madden Kristen
 Matush Joanne E
 Michael Desko Jr
 Milord Ernest
 Modrak Paul G
 Monessen City
 Monessen Sunoco
 Moor Brittany
 Ottaviani Adriana
 Pidichs Auto Service
 Poli Michael D
 Rhome Christopher D
 Sarkus Philip G Est, Thomas A
 Sealy Jo L
 Shutterly Debra
 Smith Jason
 Steel City Grille
 Sti Blaine R
 Stonage Lois J
 Su Lie
 Suhy Helen M Est
 Sundermier Susan L
 Taylor Robert
 Telegraphis Sophie
 The Estate of Metro
 Vanarsdale Juliana
 Vatakis Peter N
 Woodlock Devon
 Zarichnak Emily L

15068

Abdallah Gina
 Accoord LLC
 Acierno Tobias H
 Allias Steven
 Angelisanti Dolores L
 Antwi Yaw Owusu
 Arvin Roger
 Atkinson Michelle L
 Balson Tyler
 Bartolacci Adriana
 Bartolovich Leetha A, James D
 Bayne Janis L
 Benson Beverly
 Betts Shop
 Bevan Mary
 Bey Jasmine
 Bierly Danielle
 Blacknell Preston D
 Bonghi Dennis A
 Bowser Warren K Est
 Brink Mary E
 Broad Clyde L
 Brown David S
 Brown James D
 Burrell School District
 Cancro Christine R
 Carosella Insurance Agency
 Carson Elmer E
 Carter Dan
 Cevario Michael
 Chalmers James P
 Chandler Robert H
 Chiochio Gloria
 Cirigliano Anthony
 Coffman Kenneth
 Coleman Kerrie
 Conner Jeffrey A
 Conner Nancy L
 Covert Jeanne A, Ernest A
 Cribbs Mildred J
 Croake Marionne B
 Cwiklinski Thomas V
 Davis Gene
 Dean John R
 Deer Lawrence S Jr
 Deiseroth Hatisha Mae
 Devries Merissa
 Dieterle Jeannine Est
 Dobbs Matthew
 Durcho Robert, Diane
 Emmerling Mark
 Estate of Madeline I Genovese
 Evan Irene P
 Evankovich Carl
 Evans Fredrick N Jr
 Ewell Dona L
 Extendicare Homes
 Federico John
 Ferdarok Jeffrey L
 Fibbers Sports Bar
 Fisher Scott W
 Fitzgerald Mary C Est
 Fouratt Robert C
 Foust William E
 Fryer Judith
 Gladora David
 Glenberg Daniel J
 Gourley Dorothy
 Graves Johnnie L
 Greene Sheldon R Est

Griffiths Benjamin A
 Groncki Christine M
 Grzybek Marie
 Hacker Kathy L
 Hall Tanja S
 Hamel Daniel
 Hastie Darrel
 Hayes Brian A
 Hernandez Carmelo A
 Hessom Angela Susan
 Hobi Bernard J
 Hockey Esther L
 Holt Terrace Maurice
 Hopkins Estate of Norma
 Hopper Wayne H, Sarah N
 Horak Walter
 Hostetter Benjamin A, Randi L
 Howard Carol
 Hunter Alvin
 Isnin Amirul Adlan
 Jankosky Catherine M
 Johnson Derrick L
 Johnson Dwayne
 Johnson Edward
 Johnson Gwendolyn
 Johnston Richard
 Kallay Wendy L
 Kaminski Barbara A
 Kanaan Alexander S
 Katora Michael
 Kelly Scott
 Kennedy Patricia
 Kestner Barbara A
 Kowaloki Nicole S
 Krapp Vivian D
 Lalama Virginia
 Larussa Michael
 Lending Acquisitions
 Lepovsky Ryan Daniel, Martin
 Lewis Jeffrey
 Licata Craig R
 Lukac Violet A Est
 Mack Barbara A
 Malecki Charlene Cust, Jared W Ugma
 Marmo Tammy
 Martin Elsie E
 Mason Elizabeth F Est
 Massey Rosalind
 Matisko Matthew, Venona
 McClelland John J, Erin R
 McCullough John C
 McGinnis Bill
 Mcguire Helen
 Mcguire Ima
 McIntyre Patrick
 Menutt Ruth I
 Mercurio Vincent A
 Miller Barbara L, F Joseph
 Miller Debra
 Miller Gary
 Miller Jodi
 Mitas Angelea
 Montgomery Valeria
 Morrow Justin C
 Mortgage Group LLC Its Suc
 Mosley Paul M
 Municipal Authority of New
 Myers Dennis
 Nicolls Tyler
 Norrick William C
 Obey Milton
 Orait Marijo
 Owens Maurice L
 Palmer Bo
 Palumbo Carl W Est
 Palumbo Melissa
 Patrick Patricia
 Peffer Mark A
 Petro William
 Phippen Ross S Jr
 Planchak Robert M
 Platt Timothy J
 Powell James L
 Provident Desiree
 Purwoko Carrie
 Puskar Katherine M
 Ravano Jose L
 Reynolds Jonathan J
 Richards Christaia
 Richardson Renee
 Robert Pulcini & Robin Lynn
 Rogers Nile
 Rolle Anthony
 Ross Jane
 Rudolchick Carole A
 Rusak Elizabeth
 Sadecky Amanda M, Shawn C
 Salem Thomas
 Scheid Laurie
 Schmalstieg Stephanie M
 Shank Sanitation Inc
 Simmons Richard Sr

Simpson Joanne L
 Skripets Martha E
 Sluser Timothy J
 Smith Cecil
 Smith Heather
 Smith Kimberly
 Smith Michael
 Smith Nicole
 Soltys Andrew
 Spina E Solutions
 Stancel Anna Est
 Stanek Patricia
 Steck Charles A
 Stephen Hnat & Assoc
 Stewart Dorothy
 Stilitino William G
 Stokoski Margaret L
 Sundberg Elsie J
 Sutara Lindsay M
 Sutura Robert
 Swank Young Developers
 Switala Michael
 Sydorick Scott W
 Thomanegley Janis
 Tielsch Francis
 Tocco Betty
 Toni Myers Court Report
 Ua 1 9 05 Janet F Wolfe
 Vallies Robert
 Vhs Track Boosters
 Victory Chrysler Ram D
 Vivcharchyn Anna
 Wadsworth William
 Walter Lisa
 Wells Fargo Bank Its Succ
 Wenger James C
 Wetzel Carol
 Wickline Emily
 Wolfe Kevin D, Dale E
 Wright Kayla
 Yockey Jeffrey
 Zack Steve
 Zafaran Rima E, Nael

15072

Cooper William IV
 Trembush Julia

15083

Catone Lisajo Estate
 Keegan Charles M
 Kimberly Tylor J, Diane L
 Spellacy Lisa L
 Vota Albert J, Wilma

15085

Adams Trophies and Sport
 Babich Sandra P
 Bermon Robert W
 Brletic Richard J
 Cavicchio Robert, David
 Cheripka Lorraine
 Churilla Michael
 Delores B Fichter Irr
 Deriggi Michael A
 Deval Philip F
 Disaster Restoration Serv
 Edelman Rue
 Fedornock Michele C
 Frazier Mary E Est
 Gill Bryan
 Gottenkiene Anna F
 Horid Michael
 Libertarian Youth Caucus
 Livingstone Matthew, Lani M
 Locke Patricia
 Lordeon Sarah L
 Mason Bryan T
 Mason Patricia C
 May Adam
 McKeen Mg
 Mickey John
 Nicklas Cameron
 Nolker Angel R
 Nrg Media Solutions
 Offutt Amanda
 Robert Boyd Hellen &
 Sarver James
 Smialowski John A III
 Soles Martha J
 Stier Ronald C Est
 Stier Wendy K
 Svoboda Thomas J
 Venturo John Jr
 Vrudney Krista
 Wilson Ronald Jr
 Wise Robert
 Young Jessica
 Zuro Todd T

15087

Gregory John Est

15089

Aultz Joann L Est
 Backstrom Ruth E
 Boltech Inc
 Crise Daria G
 Cross Heather
 Fullard Patricia L
 Galanoudis Michael N, Debra L
 Harmon Jacquelin
 Keystone Rehabilitation Sys
 Kite Edith Est
 Koch Robert, Dawn K
 Kolonsky Fred Jr
 Kon Michael
 Lindsey Terry L
 Living Savior Lutheran Ch
 Lowanse Pamela
 Martinelli Auto Service
 Mcmillen Clara J
 Mcminn Harriett D
 Miller John D
 Perkins Kathryn, Darrin
 Rees Harry
 Riley Jacob
 Roth Nathan D
 Rousseau Alexander
 Sorton Frank E Jr
 Thorne Linda M

15479

Elliott Raymond Jr
 Goodell Eric
 John P Shasko Irrev
 Mccune Naomi R
 Musgrove Russell III
 Orisik Charles
 Peden Hazel I
 Poole David W
 Schoedel Crystal J, Duane W
 Strong William A
 Swan Trucking and Serv
 Wabash National Trailer
 Yough School Dist Tax Coll
 Zorn Bob

15601

Accorsi Theresa
 Allegheny High Lift
 Allen Scott, Beth
 Altman Laura
 Analytical S Miltech
 Anderson Real
 Andrew M Savage
 Andrew Rusnak
 Anton Megan A
 Antria LLC
 Applebees Nbrhd Bar
 Arnold James M
 Atkins Helen M
 Bailey David S, Cheryl
 Baker Carol
 Balest Diana
 Bank of America Na
 Barron Thomas E
 Bassett Gallagher
 Bateman Oliver Thomas
 Bates Brandon Allen
 Bell Ernest
 Bell Npa Development Co
 Bendel Kathleen
 Bendl Kathleen C
 Benson William Jr
 Bentley Contracting
 Billotte Tiffany R
 Bognano John
 Borden Nancy E
 Bowman Arthur
 Bradley Mary Garrick
 Brajdic Edward T OD Dr
 Brancazio John
 Branthoover Harry E
 Brinton Howard L, H L
 Broskey Donna
 Bruce Robert A
 Bryer Timothy D Sr
 Buck Margaret
 Buscaglio Frank
 Butina Kristin, Chad
 Byers Jacquelines
 Cackowski Evelyn
 Canut Mary
 Carr Cody L
 Cassidy Patrick
 Ceconello Patrice B
 Chekanski Frances T
 Christopher Perry D OD
 Churilla Victoria J
 Citeroni Mara A
 Clester Forrest J III, Jennifer J
 Clyde D Scott Est
 Collier Kenneth R
 Cox Rebecca

Craig Emily R
 Cravotta Mary Jane Est
 Crouse Jody S Jr
 Cunningham Melissa Ann, Yvonne P
 Cusick Christine Lee
 Czikray David
 Daigle Jude
 Dalicandro Vonehren
 Darby Matthew
 Daurora Timothy
 Davis Chance A
 Dei
 Deaugustine Felecia, D M
 Defabo Rezero
 Delorm Gabrielle M, Mary F
 Delpaine Joyce
 Demangone Dominic
 Detar Timothy A
 Dever Helen A, Lynn A
 Dewing Joshua
 Dick Roswell Est
 Diddle Andrew P
 Dix Le Roy B, Anne G
 Doll House Greensburg
 Dorko Carrie
 Douglas Heather Lynn
 Dunn Brittany A
 Elder Thomas
 Eldridge Jennifer
 Emigh Virginia F
 Emswiler Brien S
 Esola Mamie M, Louis A
 Evans Amanda
 Evansek Anne
 Exhibitors Service Co
 Fait Tammy T
 Falcon Danielle M
 Farina Frank L
 Fidazzo Christopher Joseph
 Fletcher John P
 Ford Andrew M, Denise R
 Fordyce Auto Body & Towing
 France Stephanie A
 Franczyk Leslie A
 Fritchman Sophia Birchak
 Fultz Donald J
 Funfer Janice
 Gagliostro Allison K
 Galbraith Lilyan
 Gallagher Bassett Services
 Galloney David A
 Geary Lois Est, Lois J
 Geibel Jacqueline
 Geier Andrea M
 Gerber Teri
 Gettemy Russell E
 Gibson Heather L
 Gilbert Joseph D
 Goldberg Andrew R
 Gray Mary E
 Greinerswackhammer Donna
 Gyergyo Susan J
 Hafer Mark L
 Haines Evan P
 Hammill Emma Grace
 Hansen Bill
 Harris Walter L
 Hayes William
 Hays Charles E
 Health Care Partners Pc
 Helzel Gerald
 Hempfield Townshp Municipal
 Herrin Roman
 Hill Nathan J
 Hines Dorothy E
 Hobbs Dan
 Hoover Thelma, Elliot
 Houghtalen Barbara L
 Householder George
 Howland Tiffany J
 Hue Leon J
 Hue Liv Tr Dtd 12--22--98
 Iannumon Frank
 Ihs At Mt View
 Immel Alma M
 Jackson David
 Jankovic Roseanne S
 Johnson Charlotte
 Johnson Melissa M
 Johnson Sandra R
 Julian Mamie
 Kamosa Kristopher
 Kane Shirley
 Karfelt Elaine
 Kauffman Dolores
 Kelly Dennis R
 Kelly Stewart & Kenneth Stewart
 Kelly Terri
 Kiesewetter Joanna
 Kim Ward Senator
 King Mary J
 Kirkpatrick Nelson E
 Klimcrak John A
 Koster Keith R
 Kozar William
 Kozemchak Christine M
 Krause Todd
 Kreinbrook Eric K
 Kridler Mark
 Kunkle Jennifer, Tracy
 Kustra Christopher
 Larson Richard
 Levinson Bessie
 Lewis Ruth C
 Liming Richard Joseph
 Little Richard J
 Lloyd Robert D
 Logan Arthur
 Lorenzi Tracey Sarp
 Luann L Nicolai & William D Stump
 Lucas Susan
 Luckiewicz Christine
 Lukas Khelly A
 Luketich Ann
 Luncher Stephanie
 Lutz Jeffrey A
 Lynch Francis
 Lynn Jonathan
 Lyons Carter S, Tammie S
 Lyons Joseph V
 Machen Thomasa A
 Madison Robert A Jr, Tina M
 Magyar John M
 Mann Jacinta
 Marino Leah M
 Martin Walter H
 Mason Constance R
 Mathews Carl
 Matthey Michele
 Matthews Benjamin Est
 Maxwell Activities Assoc
 Maxwell Anne S
 Mazarowski Helen
 Mccauley Richard
 Mcclintock William E II
 Mchenry Shari Lyn
 Mckinley Stacey C
 Mcnab Andrew
 Menair John
 Memorial Fund for Westmoreland
 Mensch Margaret
 Mertz Katie L
 Meusel Al
 Mignogn Jason
 Mignogna Auto Body
 Miles Ellie F
 Miller Albert
 Miller Mary
 Mitchell Shanda M
 Mohorovich Matthew
 Morgan Dennis
 Morgan Stanley
 Mountain Gail A
 Muchnock Bonnie
 Nagurney John H
 Nestico Niccolena
 Neurological Institute of West
 Nicolard Franke
 Nobles Elsie
 O Shea Moira
 Ofchinick Thomas D
 Old House 6 Pak Shop
 Onya Specialty Materials
 Oneil Margaret J
 Opaluch Mary Ellen, Sarah L
 Orisik Michael, Frank
 Palace Printers
 Pandolph James
 Pankins Eric Barrett
 Pardini Mia Jacqueline, Amy
 Parker Jason M
 Patrice N Wade Attorney
 Patterson Sarah E
 Paulone Anthony E, Daniel J
 Paws Inc
 Pedder Deborah A
 Penn Oxygen & Supply
 Pennsylvania Cannabis
 Pentrack Lawrence S
 Personett Tyler
 Petrillo Twila
 Petros Florence
 Phonebae
 Poole Carole A
 Pore Diane L, Leah M
 Prince Betty H
 Proscape
 Pry Lori
 Przulski Thelma
 Puzstay Anita H
 Pyle Barbara P
 R & R Insurance Assoc
 Radiologic Consultants
 Rain Michael, Alexis

Reese Heather
Rigid Construction Greensburg
Ritko Ryan M
Ro Terrance D Est
Roach David
Roach Paul
Roach Rebecca
Robayo Sandi
Robbins Rebecca
Robinson David L
Rossman Carl A Jr Est
Rowan William
Rudzinski Lenora Jane
Russell George O Est of Jr
Sabol Anna
Sabol Donald
Salizzoni Irene Est, Irene J
Sandra Mcarthur Pers Rep
Santavy John A
Saul James
Schneider Freda
Scott Clyde Est, Dorothy
Seanor Brittany
Shank Betty J
Sheffler Andrew
Shenberger Alicia
Sherbondy Martin S
Sheret Janice
Shirey Robert E
Sholtis James B
Shope William B Sr
Sialandro Mary P
Siska Edward
Slivensky A L
Smeal Charles J
Smith Bailey
Smith Joseph
Smith Travis L
Smouse Mary
Snell Olive
Snooky S Sunoco Inc
Snyder Joshua A
Snyder Susanne
Sobota Mark P
Sonafelt Charlotte L
Spreadshirt Inc
Sprockett Lily
St Lucia Steven
Stafford Perry
Stankavick Freda
Stevens Michele
Stoll Eric M
Stuchal Linda
Summa Shirley
Superior Utility Excavat
Switkowsch Frank
Taczak William
Taylor Patricia A, Gary A
Taylor James
The Arc of Westmoreland
Thi of Pennsylvania
Thomas Denver L
Thompson Joshua J
Three Rivers Dental Group
Toysrus
Turner Nathan J
Tursky Edythe
Tuttles Autobody & Paint
Type And Print Inc
Upstill Donald
Vanestenberg Justin K
Ventura Jerry
Vicki J Clark as Bene
Vinkler Emma Lee
Voich Katherine L
Wadsworth Gary
Wargo Janice
Watters Frank T
Waugaman Neil A
Wertz Jarret R
West Penn Power
Westland Leasing
Westmoreland County Aaa
Westmoreland County Card
Westmoreland County Foster
Westmoreland Di Group
Westmoreland Ob Gyn
Westover Randall
White Diana F
Wilden Janet D
Williams Lisa
Williams Nelson Est
Willis Christopher
Wineland George E
Yanamico Helen J
Yardley John L
Yeskey Berl K, Nancy
Yeskey Nancy J, Berl K
Young Dwayne
Yy Two Inc
Zachary Moskal & William Rushin
Zelmore Marlin Jr

15610

Anderson Elisabeth
Eutsey Edward
Henschel Adam A
Lajer Construction
Lindstrom Michele
Lipko Jessica
Miller Donna
Murphy Brandon
Prince Gertrude
Thomas Keith A
Yourish Jay R

15611

Guidas Richard J
Kenny Ross Collision Center
Ruffner Dolores E
Trocheck Gary R
Us Automart
Yates Lynda

15613

Acevedo Alivia
Amslers Automotive Inc & Cathy Youn
B Z Mart 2
Body To
Brown Harold E
Brown Jason N
Caliber Home Loans Inc Isaoa
Carpenter Ellen
Cecchini Alexander
Charles Cronin & Jolene Kunkel
Cibik Edward Sr, Marie
Colosimo Anthony J, Denise M
Davison Harley F, Amy L
Dilick Edward G
Dunmire Kathryn J
Finnegan Daniel
Fry Michael D
Garrison Freda L
Gaydeski Richard Est
Giunipero Larry C, Frank
Glunt Jennifer A
Grafton David
Harshman Ronald
Haugh Stephen
Higgins Timothy
Himes Michael J
Hovanik Sharon
Huth Philip J
Ivy Shelley
Jentgens Mark J
Kardos Robert A
Keibler Faith C, Gary J
Kepple Paula
Kusner Daniel E
Lewis Calvin J Jr, Linda G
Longo Frank
Malley Ronald Green Est
Malloy Scott R
Miller Jeff
Murin Joanne
Musser Laurretta M
Nice & Clean Services
Ott Joseph
Patterson Darla R
Patton Matthew
Peace Laura
Pisani Precision Paint
Ridener Fred L Jr
Rockwel Walter B Est
Shaeffer Betty
Shaeffer H John
Shaner Helen L Dec
Sheats Alysa
Shirley Albert H
Showalter John
Stivason Curtis F
Stone Judith M
Stovcsik Joseph R
Tarpay Barbara J, Paul W
Thomas Lyle Edward Jr
Tonecha James J
Verner John
W W Rearick Co
West Silas Rev
Wilson Richard E, Clara L
Wilson Clara
Wolf Edward H
Zourelias Gus Jr, Diane

15615

Hahn Susan

15616

Mensch Margaret O, Joel A
Sternier Alan E

15617

Lester Josh

15618

Deforno Christopher
Deluca Lori
Dunmire James M
Ekakiadis Patricia A
Fuelfillment LLC
M and A Transport Inc
Magalich Nicholas
Matlak Mindy M
Mcafoose Charles L
Morgan Charles A
Peace John E Est
Proviano Max A
Rabickow Dolores C
Snyder Kelly
Specialty Air Cond
Speer David
Stivason and Sons Truck
Thatcher Judy I
Valore Ashley

15619

Bud Smail Lincolnumercurymazdamer
Harris Dusty Jean
Stangroom Thomas

15620

Baum Michele
Sheridan Meritt

15621

Albright Clark M, Mary D

15622

Brown Juliann
Fulton William I
Kreitzer Lois M
Meixner Glenn G
Roberts George T
Rose Sherry L
Shawley Anthony
Suhy Rosella

15623

Breisinger Pamela, Brian
Claridge Vfd
Filkosky Frank
Greenawalt Joshua
Marshall Caleb
Stokum Thomas E
Uncapher Jamie
Zackel Josephine R

15624

Beca Electric Contractors
Zipnockrossi Alexandra

15626

Connors Gregory T, Reigh M
Dadamo Martha
Darulla Dennis J
Davis Kent W
Falvo Melissa
Fletcher Madeline A
Folden Estate of Ora M
Galligan Craig
Markle Leo M
Mccae Elizabeth
Mccutcheon Margaret J
Rebitch Juliane C, Edward M
Snyder Erik
Snyder Tyler
Spino Michael E
Stewart Darcie
Swank Brian Edward
Thimons Chad
Vaia Eric
Waltnaters Trish R
Wicklund Kraig R
Yurinko Geraldine C, Albert J
Zucco Martha

15627

Brown Peter A
Browne Carolyn L Est
Engelbrecht Angela L
Fasshauer William
Gaebel Daniel A
Geary Zachary M
Gray Virginia W, Donald S
Hair Gary
Jd Byrider Corp Headquarters
Karczewski Adam A
Kohuth Brenda L
Krinock Joann
Lynch Daniel J Sr, Carol A
Maggiore Judith A
Moore Tayna
Mull Josephine
Panizzi Kelly J
Price Michael R

Sinemus Florence H, James M
Smith Ralph T
Storer Patricia
Tollner John D
Uveges Betty
Vasilcowan Rhonda
Werner Deborah A
White Yvonne
Yarchak Mary

15628

Denson Denmark D
Shaffer Mara

15629

Jim Erbs Classic Coach Auto

15632

Angiulli Anthony M, Dawn
Baker Jesse A Jr
Barbara Henry & Randall Henry
Bernath Edward W
Blaushild Ronald M
Boraland Felip
Boukaabar Kaddour, Ouahiba
Brandis Debra J
Brush Brian &Lauren Cypherbrush
Canernet Inc
Cutrulla Bruno
D Belkin
Depellegrin Spencer
Estner Joshua
Export Tire Company
Fraco Services LLC
Garofalo Michael A
Gazzo Catherine S
Giles Bobbi S
Havranek Joseph J
Hempelberneath Emma R
Henry Randall S, Barbara
Inks Judith R
Johnston Blair
Kaddidahl Mahendra
Kapera John S
Kardean Design Flooring
Kessler Michael L
Kozuch Karen
Lachmanek Genevieve
Lula Rose Ann
Magam Investment
Mason Jennifer
Mc Development
Mika Thomas
Montgomery Diane
Myers Coach Lines
Nagoda John J
Orem Timber Creek
Osborn Tyler
Pass Louis W
Penn Trafford Soccer Club
Pivrotto Samuel L
Polverini Anthony E
Righter Nancy
Sahanaa Enterprise
Simko Nicholas
Statom Navarre F
Steel City Collision and Auto
Stimmell Loretta R
Versa Matic Tool
Westmoreland Country Club
Wible Mallorie
Zanotto Brett M
Zebroski John J
Zelenak Melissa A

15634

Loughner Elizabeth L

15635

Leblanc Earl J
Wasil Sara

15636

Anderson Douglas S, Laci S
Austin Jeffrey L
Ciccaglione Joanne M
Darlene Linda
Huber Dolores M
Lamanna Justin R, Kristina
Lock Sarah J, Emil
Mannion Brian S
Marscher Rae
Msldirect
Neville Allen V
Pack Anthony
Raymond Charles D
Schmidt Edward
Shorkey James
Spadaro Dallas G
Whalen Martha
Younger Raymond

15637

Baldwin Jason
 Belusar Stephanie
 Buskey Jamelle M
 Hampshire Megan
 Hileman Robert L
 Kuhns Tyler
 Leasure Raymond A
 Luft Tyler James
 Mellinger Patricia
 Pituch Russell M, Dorothy H
 Rehm Jacqueline A
 Stevens Mark D
 Walak A Nelson
 Yates Mervin

15638

Busato Margie R

15639

Buylla Bethany H, Chris A
 Klingensmith Barbara Est, Robert
 Trout Christine M, Mark R
 Weavertown Towing and Rec
 Weyandt Archie J Jr

15641

Fondrk Jeffrey M
 Kirkwood Sarah
 Mascolo Randa R
 Orange Steve
 Penvose Joseph
 Stemplinski Pauline

15642

327 Foods
 Altman Edith M
 Antis Diane
 Apgar Colleen C
 Backstrom Pamela R
 Backstrom Ruth E
 Bank of America Na Isaoa
 Barravecchio Caryn
 Bernek Robert
 Berryman Kenneth H Jr, Sr Kenneth H
 Beter Kimberly
 Bish Robert L
 Botti Nina M
 Bowman Joseph Est
 Breakey Estate of Clifford
 Brentzel Blanca Espinoza, David K
 Brinko Edward
 Brownsville General Hosp
 Building Baltimore Hold
 Bush William
 C and S Adjusters
 Callen Wayne
 Capalaces Christine Est
 Carlson and Lambie Const
 Castellow Mary J
 Cauano John
 Cawoski Mary
 Century Support Serv
 Chabala John E
 Charles Richard
 Cheripka Richard P, Lorraine
 Cholock Scott, J
 Cleaning Divas
 Coles Robert
 Collie Russell J
 Conley Robert
 Connelly Kohen S
 Copd Partners
 Creative Mtg Specialists
 Davenport Elva
 Davis Lennis
 Daye Patricia L
 Desiderato Benjamin
 Dillman Dawn
 Dryburgh Mary
 Dudley Charles F
 Dunlap Michael A
 Dupin George Est
 Elms Jana K
 Express Scripts
 Extrude Hone LLC
 Farmhouse Revolution
 Fazekas Jody
 Fedorka Milda L
 Fenton Michael
 Feola Henry P
 Fierle Matthew
 Four Seasons Travel
 Freda Dennis Est
 Freda Donald A
 Fritz Margaret L
 Frost Stephen H
 Gaffney Diane Adm
 Galbraith Roger
 Gaydos Mary Margaret, Richard C
 Gaydos Living Trust
 German Heather L

Giacchino Mark
 Giarnelli Mary
 Gimenez Omar
 Ginnevan John W Est, Marilyn J
 Gongaware Vaughn K
 Graham Albert Est
 Griffiths Gina N
 Gross Jennifer
 Grynkevicz Heather, Jeff
 Haden II Robert E
 Hamilton Gary L
 Hamrock Gail M
 Hanscom Johnnie P
 Hardenstine Mildred L
 Harpster Mark
 He Wei
 Heck Cathy J
 Hibshman Mark W
 Hinton Sandy L
 Hirsch Brad
 Hoagland Roberta L
 Hockenberry William O Est
 Hooke William C
 Howard Alex
 Howard Margaret
 Howell John
 Ibs Installation Services
 Ilnat Bruce D
 Independent Settlements
 Irwin Builders Supply N Hunt
 Iwinski Dave
 Jackowski Brooke Danee, Stephen P
 Jerina Frank
 Jiffy Lube
 John Lombardos Collision Shop
 Jones John
 Jones Mike
 Kalas Catherine, Robert
 Kamel Tamy A
 Kane Evelyn T Est
 Karuna Mandava M
 Kasunic Frank Est, Frank T
 Kelly Micheal S
 Keystone Collections Group
 Keystone Municipal Coll
 King Harry G
 Klass Kyley
 Klein Daniel
 Kline Charles A
 Koschik David
 Kratzen Berg & Assoc
 Kregel Elsie E Est
 Krupa Estate of Thomas E
 Krupp Peter E
 Kuznik Mary E
 Lehnhardt John R
 Leon H Brooks Est
 Lewicki Robert
 Lollo Robert
 Lomagno Kathryn M Est
 Los & Assoc
 Los Bernard L
 Lowell Greene & Patricia Greene
 Lucas Adam
 Lucasromero Leydi
 Luccis Pizza & Pasta
 Ludwig Jacqueline
 Luffey Cynthia L
 M&M Styles LLC
 Macesich M
 Malovitz Bonita L
 Mannerburg Leslie
 Markovitz Zane A
 Maurer Vivian I, Cecil M
 Mayer Allyson J
 McBride Kathleen
 Mccarty Robert R
 Mccune Kayla
 Mcdonald Earl
 Mcdonald Scott, Sylvia
 Miller Kayla
 Miller Mark W
 Moffat Ruth A
 Monaghan Patricia
 Mong William K
 Moran Thomas W
 Moshier Troy
 Municipality of Monroeville
 Myers Katherine T
 Nagle William
 Naugle Courtney B
 Navalgund Yeshvant A
 Nickel Paulette C
 North Huntingdon Twp Volunteer
 Nutrition Group
 Nutrition Inc
 Nyberg Anna
 Obyran Bernard J
 Oneill Wilbert F
 Orange Debra K, Metro R
 Pahler Robert A
 Palmer Daniel G

Patterson Wilbert James III
 Payne John E
 Pennington Dennis
 Picone Anthony G
 Pierce Seon M
 Pitt Rental Center
 Podunavac Mary A
 Pollock Larue B
 Polnyj Michael J
 Popeck Janet
 Porvaznik David J
 Price Christopher T E
 Price Kathy
 Properties by Mjay LLC
 Property Rental Management
 Quirk Jennifer A
 Reese Dianna M, Steve D
 Reese Katherine D
 Remai & Feltes
 Reno Kaylan
 Richard Drost & Barbara
 Ridinger David C Sr
 Rojas Katrina
 Ruffolo Alfred A
 Rupp & Fiore I S Mgt Inc
 Ryan Moving and Stor Moving
 Rydzak C A
 Sabo John R
 Sagath Karen B, Joseph
 Salesi Kathleen, Karl
 Sapos Andrew, Helen
 Sasse Marie
 Schade Haley
 Scherrbaum Kristofer
 Schmidt Michele, Scott
 Sciarretti Lillian A
 Sebula Cheryl
 Sekerka Ronald J, Sandra
 Shaler Highlands Apartments
 Shasko John Troy
 Shorkey James R
 Shree Durga LLC
 Shubock Richard J
 Singer Dw
 Slane Sean E
 Smeltz Josh
 Smith Beverly J
 Smith Bonita M Est
 Smith Katelyn, Chad
 Smith Robert
 Smith Tyler
 Solar Virginia M
 Soles Edward J Sr
 Stajduhar Thomas
 Steel City Retail Services
 Steimer Thomas J
 Stevick Linda
 Stonehill John R
 Strauss Walter
 Suncine Alyssa
 Sweeney Mollie I
 Szabo Donald W
 Taylor Ginger L
 Taylor Terri L
 The Estate of Robert
 Thomas Jeremy
 Thomas Joshua J
 Thomas W Moran Living Trust
 Tim Dyson Auto Body
 Tirpak John
 Townsley Paula Anna
 Turba Joseph M
 Tutko Ashley N
 Tyke Eugene R
 Tytke Josephine
 Valmax Jewelers
 Venturella Anthony
 Volk Loretta J
 Walko Larry A
 Weber Howard
 Wells Fargo Bank Na
 Wertz Gerald J
 Williams Edward K
 Williams James
 Wilson Thomas
 Wiltrek Eileen Est, Eileen E
 Wisniewski Betty J, Alan
 Withers Edward M
 Wolfe Chelsea M
 Yedlicka Clara
 Znavor Maura A
 Zurawski Eugene P

15644

Abraham Gail
 Adams Joanne
 Allstar Therapies
 Atherton Ryan
 Barkley Florence
 Bierly Thomas
 Borgo Margaret J
 Brnett Mary

Burbidge Mary E
 Butler Lelia
 Caldwell Jamie L
 Casagrande Mia M
 Ciccotelli P E Est
 Cipresse Gary L
 Cipriani Alfred
 Cornell Mark A Est
 Daigneault Robert
 Dipietro Patrice Nicole
 Douth Matthew
 Draghi Kenneth
 Earley Geraldine
 Eric C Whalen
 Fink Ashley N
 Flowers Betty A
 Freeman Raleigh J
 Godich Samuel J
 Haiduk Ronald
 Hamilton Ludell
 Haney Jacqueline
 Haney William R
 Highlands Barbara E Est
 Hilty Richard W
 Hines Wayne
 Hirak Julie
 Householder Lifestyle Cons
 Husted Judith Est
 Iannuzzo Sandra F
 Kelly Lillian F
 Kovar Darcy
 Kroutz Ronald
 Kronen Brian M
 Laura Barton & Keith Barton
 Lee Kim
 Love Ruth
 Lynch Richard Earl
 Maddox Michael
 McLaughlin Owen L
 Mero Amy
 Miller Carol S
 Miller Keith
 Mock Zoe
 Muse Ruth Est
 Myers Leatrice C
 Nellie Chickaul
 Oliver Development Corp
 Pentrack Catherine L
 Petrella Tap Repair
 Pisancik Ronald
 Pittler Judith
 Potter Dawn
 Price Levi
 Quality Movers East
 Quinn Dennis M
 Ralph Deborah D
 Reed Kathy
 Rich Faith
 Ring Pam Everett
 Rizzi Michele
 Rodrigues Jordan
 Rwis LLC
 Sager Sarajane
 Schiffer Regis
 Schutter Bruce
 Servicemaster by Stiffey
 Sever James
 Shula Carol
 Smith Donna J
 Soles Joseph A
 Stemple Bree
 Stonge Russell
 Sullivan Marlene M
 Swanson Melissa A
 Swartz Sheila J
 Swartz Theodore R Est
 Teen Pregnancy Child Care
 Timonte Valentino, Irene
 Tippi LLC
 Watts Steven
 Wentnoble Janet E
 West Jason
 Wilkinson Patricia F
 William Penn Healthcare Asso
 Wright David
 Young Sarah K
 Zippi Victor

15646

Frontier Construction Co
 Thomas Brittany L, Susan L

15647

Bartley Mary E

15650

Adderley Javance
 Adreon William M
 Arnold Palmer Motors
 Bendl Jacob R, Jean S
 Bentley Desmond
 Bosco Ashley

Brown Margaret D
 Bud Mazda Mercedes Benz
 Burkhart Doris
 C D Coal Kingston West Mine
 Cherry Athanasius C
 Coker Desmond Nathaniel
 Conforma Clad
 Cramer Melissa
 Ctp Carrera Inc
 Cymmerman Duane J
 Dalton Martha F, Gene L
 Dalton Timothy, Martha F
 Davis Jessica L, Bryan
 Demangone Mary C
 Domenick Christian Cody, Louis A
 Doran Joseph
 Downey Louis H
 Durmis Jeffrey P
 Durstine Crystal L
 Dwyer Aaron J
 East Alps
 Elder Mildred W Est
 Ethix Systems LLC
 Everett Gay Linda
 Falbo Julie
 Fenell Charles
 Fordjour Yaw
 Garris Roger
 Godzinsky Raymond Est
 Grabiak Kimberly K
 Gritzer Elizabeth
 Guzik Edward
 Hamilton Paula M
 Harr Ellen
 Harr Frederick J, Tricia D
 Harr Frederick W
 Hartman Estate of Gertrude H
 Hayes Frances E
 Higgins Daniel
 Hill Gervase G, Kevin D, Ronald
 Hill Margaret T
 Hummel Karly M
 Irwin Rika Fawn
 J K H Center Drive LLC
 Johnson Jessica, Kistine
 Karasek Joseph J
 Kennametal Corporate Tech
 Kennametal Inc Retirement Trust
 Kermes Beverly A
 Kessler Connie
 Kingston Auto Haven
 Kozar Ruth
 Krause John D Jr
 Kuhns John
 Lamantia Paul J
 Laroque Barbara
 Larue William
 Laurel of Kittanning Ltd
 Laurel Valley Motors
 Lavelle Ciara
 Lemmon H Louise
 Lemmon Norma
 Lentz Oliver C
 Longo Robert, E J
 Ludwig Jeffrey W
 Lyons Hope
 Mahoney Dorothy M Decd
 Maiers Linda L
 Mattcon LLC
 Matthey Michelle
 Micklow Joseph J
 Miedel Frank F, Bernice M
 Miller Christy
 Miller Margaret
 Moranelli Domenick C
 Mucci Christopher
 Myers Ashley
 Nestor Frances B
 Nguyen Son T
 Noy William Van
 Palmer Jr Jerry J
 Perna Salvatore
 Polliard Kimh
 Popson Nancy M
 Rolla Amber
 Rulland Nicholas S
 Russell Rachel
 Samuel R Battaglia Trust
 Sciabica James A
 Select Specialty Hosptial
 Shaffer Jeffery
 Shaffer Travis
 Shawley Cecil L
 Shrum Robert Jr
 Sip For Hrly Emps of Clev
 Skillings Terrance
 Skillings Terry
 Smollick Richard W
 Speedy Melissa
 Spillar Chad E
 Stolitca Steven M
 Taylor Owen S

Technimark
 Thomas Dewey P
 Thompson Amanda
 Thompson Doratheia Z
 Tiacey Shop
 Tiller Anthony Est
 Uhrin Mary P
 United States Thermoamp
 Vittone Eye Surg Assoc
 Vogel Mary
 Waldburger John E Dec
 Wallace Natalie
 Wanichko Robin Lee
 Way Dean
 Weberding Nathaniel
 Willis Sarah
 Wilson Mary K Jr, Harold A
 Zhao Yuqing S
 Ziegenfus Marie
 Ziegenfus Veronica Est
 Zoppetti Lexie

15655

Boyle Arthur J Jr, Jo Anne W
 Evans David C

15658

Anto David
 Bethlen Hospice
 Boerio Pauline J
 Bohr Edward E
 Bradley Justin M, Heather
 Carnahan Bud K
 Carnahan Constance
 Childs Harvey
 Crawford Nicholas B, Eileen J
 Duggan Annette C
 Fayette Oil & Gas Corp
 Ferri Mack
 Flick Martha J
 Gardner Faith Olivia
 Giesey Donald B
 Giesey Mary E
 Glenn George S
 Gourley Robert L
 Griswold Katharine
 Hatter Erin M
 Hiner Michele
 Horsman Brandon
 Hughes Barbara A
 Humphrey Joshua J
 Janovich Pearl
 Kendall Katherine
 Lopatofsky Rebecca
 McDonnell Patrick J
 Merial Customer Valued
 Moore Mary
 Nied Patrick
 Parkermerrell Carol A
 Rainey Jonathan
 Rich Marion Mckenna
 Schmidt Julia
 Shawhenderson Douglas
 Stalnaker Marilyn N, C Jerry
 Town & Country Motors
 Walliser Millicent Est
 Wilkins Kristen
 Woytus David A

15661

Lawrence Demaris

15663

George Wyatt
 Neal Priscilla J, Jane V
 Salisbury Katlyn N
 Zimmerman Barry

15664

Citizens Telephone Kecksbg
 Ryder Andrea
 Shirey Alexis C

15665

Burger Nancy J
 Clark Julian
 Cox Patricia A
 Kantner Tim
 Milko Jeff
 Morgan Susan
 Panzo Nicholas
 Radakovich Louise D
 Ranbar Electrical Materials
 Veverka Amanda

15666

Abb Inc
 Bastin Tricia M
 Bjerke Richard J
 Booher Nicholas K
 Bryant David S
 Brylanski Thomas

Brzezinski Florence
 Bundridge Tracy
 Chump Curtis
 Clark Berry O
 Conlin Vanessa A
 Crawford David E
 Dean Ruth
 Dnp Imagingcomm America
 Dominics Isola
 Dudas Thomas
 Duncan Jonathan
 Dunn Lida D
 Durst Renee E
 Dyson Auto Body
 Echard Diane G
 Elatrache Norris
 Elliott Charles
 Emerick Robert
 Facial Surgery Cente
 Francken Douglas
 Garland Kelly
 Geckle Donald
 George Delallo Co
 Gilpin Gregory M
 Gonofsky Rita
 Goyak Viola M
 Gratzinger Dorothy J, William E
 Grayson Gerald L
 Harenchar Paul A
 Hart Dolores J
 Hill Larry
 Hoenshell Lara M
 Hoffer Robert C
 Holts Geraldine
 Hood Ruby
 Jahoda Shawn
 Johnson Clifford E
 Jones Frances A
 King Joseph W
 King R E
 Klimchok Margaret J
 Koningsor Jacob H
 Leddon Keith
 Legas Andrew
 Leonard Jalane N
 Lipchak John B
 Lipchak Virginia M, Anthony M
 Lucas Thomas
 M and M Leasing
 Mcfarland Betsy J
 Mcfarland Howell T
 Melba Jean Kaczmarek Liv
 Mellors Darlene
 Michel Tiffini
 Miller James
 Miscik Ryan
 Moninger Lori
 Monroe Cody
 Moran Patrick
 Mount Pleasant Connection
 Odonnell Mary G
 Papernick H Arnold
 Pearson Dorothy T, J Michael
 Pennsylvania Housing Finance
 Porterfield Mabel
 Presock Bessie L
 Queer Ruth N
 Radio Shack Mt Pleasant
 Reinhart Pittsburgh
 Richter Jonathan
 Rosky Eugene Jr
 Rudnik Joseph
 Rysz Frank J, Amy S
 Salooms Department Store
 Santmyer Ali N
 Schleihauf Andrew L
 Silvis Group Inc et al
 Smith Patricia A
 Stanek Thomas M
 Struble Kurt
 Summers Robert A Jr
 Swank Melissa
 Sylvester Ruth
 Tempest Wayne D
 Thomas Larry W
 Truxel Lois E
 Vilky Andy
 Vogel Mary B
 Watson Marilyn
 Weyand June Est, June Dell
 Wnek Wanda
 Xu Hui

15668

Ament W R
 Anderson Selma
 Antaluk Paul E
 Bazzone Elizabeth M, Michael L
 Beckwith Machinery Co
 Bernard Victor E Jr
 Blaskovic Lee E Est
 Bond Tamara

Boyle Gary
 Bruce Barbara A
 Burkette William
 Caskey Dale E
 Ciotoli Italia
 Coe Harry Dean Jr, Dorothy M
 Coopers Rv Center
 Core Meals
 Cormick Christopher D M, Dolores B M
 Dale E Caskey Trust
 Dan Belitz Memorial Fund
 Decesare Theodore M
 Deeple Tracy
 Dimatteo Stella
 Dulisse Brandon
 Eichler Linda
 Eloop LLC
 Flannigan Dorothy R
 Franco Alton J
 Franklin Regional Athletic Asso
 Franklin Township Mun Sa
 Golden Living Cente
 Grain D R
 Gregg Lois
 Harrison David
 Hawkins Lenna C
 Hay William
 Howsare Nancy
 Hurt Chelsea C
 Hyland Kelly L
 John C Mogus Est
 Kleist Gretchen L
 Kosmack Deborah A
 Lagrotteria Dominic V
 Lersch Christine J
 Livechi Gregory
 Mannetti Lauren M
 Maramba Helen
 Matthews John R
 Milby Betty Est, John
 Morgan Lisa
 Msl Direct Inc
 Murawski Laura E Minor
 Mureck Martin
 Murphy Richard J
 Murrysville Dek Hockey
 Oby Larry
 Oconnor David A
 Oft Russell R
 Owen Richmond Residuary Trust
 P & W Foreign Car Service
 Perry Linda
 Petrella Robert
 Pittman Ann E
 Plonsky Michael
 Polen Ramona C
 Pringle Janice L
 Ptc
 Reilly John
 Reitz Robert J Jr
 Rozeck Lori L
 Sarkozi Miklos
 Senor Dorothy C
 Sharma Parminder Kuma
 Silvis Joseph
 Steinbruegge Kenneth B
 Sternisha Peter F
 Stroup Julie A
 Swyers George F
 Tancreti Lois J
 Thermal Industries
 Thompson Dale L
 Tobin Alice
 Varrati Maria
 Walter F Baczkowski Att
 Washburn Leslie
 Werl Cathy
 William J Miller LLC
 Wilson Barbara
 Winter Anna M
 Zwergel Clifton J

15670

Davis Donna
 Dunbar John
 Kunkle Alexander J
 Long Michelle
 Long Vernon H
 M and J Video
 Mcconnell Garrett
 Millantz Michael
 Murray Eran L, Paul A
 Redenbaugh Katherine
 Suazo Miquela S

15671

Andiorio Raymond

15672

Billey Eileen C
 Brady Carol H
 By Faith Ministries

Center Avenue Enter
Clark James F
Farmer Rose Marie
Ferraccio Adam
Fulmer Dylan Charles
Gary Henry Auto Sales
Johnson Cristina
Jordan Donald
Krolik Michael C, Anna A
Laurel Highlands Fence
Leeper Zachary
Lewis Douglas M
Malone Thomas K
Martin Dean E
Nk Hospitality LLC
Noel Teresa M Est
Nuttall George M
Rankin Lori
Sloan Valerie
Stanoszek Emma H Est
Trout Chelsea Elizabeth
Trout Neil Lewis
Wallace Shirl
Wells Timothy
Zundel Larry

15674

Garbon Andrea L
Polcha Robert

15675

Fink Carol A
Gularski Steve S Jr
Roscher Robin
Rossini Stephen J
Tabor Alex Dean, Traci
Washek Melissa L
Wolfe Robert M

15676

Marker Martin R II

15677

Schmucker Maria L

15678

Beers Carol

15679

Albright Amanda J
Ames Francis
Berich Robert J
Estate of Randy Gene Blانش
Hayden Justin
Hess Venessa
Kelly Ronald
Lauffer Jane L
Prather Karen Est
Sherbondy Catherine A
Suter Dorothy J
Sutton John
T R Trucking and Excavat
Vinoski & Associates
Widziszewski Edward S
Zimmerman James

15680

Beckett Betty
Bell Township Super

15683

Anderson Carl
Ansell Berthe G
Bacha David B
Bailey Clifton
Bailey Gilbert T Jr
Bell Gary
Bell Therese
Britt Shirley G, Frank W
Chaney Deborah A
Duraloy Technologies
Edwards Gloria Mae
Eicher Florence Est
Eutsey Lumber Co
Farrell Electric Co
Gaffney Brian L
Ganoe Dora F
Greenfield Township Vol
Harshman Joe
Hollis B E
Keefer Charles W
King Vivian J
Leroy Corey T
Levi Lois J
Lowry Joshua
McCloy Roxanne
National Hydraulic
Penn Line Corp
Pickens Crystal
Pilato Elizabeth A
Pinkosky Ann S
Polinsky Deborah L

R E Uptegraff Manuf
Record Abigail
Ridenour Virginia
Rolla William S
Scottdale Pharmacy
Settle Steven R
Sknerski Edward T Est
South Christoph M Jr
Southwest Regional Tax
Springer Florence O
Weaver Carl E
Wingrove Chris

15684

Foxhill Jennifer L
Washington Robert A

15687

Brown Ralph M, Sonya U
Fasshauer Ocie G
Gladkov Aleksander B
Neiderhiser Ray D
Porterfield George R
Whetsel Charles W Jr
Whiteman Lavern A, K E

15688

Burkholder Barry
Smarr Rachel

15690

Armitage Charles S Jr, Ryan C
Baker Duane
Baker Grace V
Birch Krystal K
Bracy Jonathan
Brown Leland E
Bz Mart
Caviness Yvette M
Cfa Of Pa
Credit Acceptance
Davis Richard A, Jessica M
Eckman Alyssa M
Eckman Bradley
Freedline Scott W
Gaydeski Richard A
Guthrie Evelyn
Hansen Julianne, Darlene
Jackson John
Jones Allison
Keitzer Dennis
Korb Daryle W
Martin David C
Martinetti Phillip D
Mcclwain Gerald
Mizenko Homer L Jr
Morandini Ronald D
Nitzan Arnon
Nunamaker Justin
Petraca Carl
Powell Michael
Pratt Frank W Jr
Primac Joseph Est
Primac Terry J
Redmond Larry Lee
Rehab Centre Inc
Robbins Cecelia
Rossi Gino Jr
Seibel Cheryl
Solomons Laundromat
Sowers James E
Taylor Estate of Jerlean
Thomas Thelma T Est
Tysarczyk Justin
Uncapher Andrew G
Vandergrift Ladies Lodge 1494
Woody Freeman L

15692

Acostatortes Adrian
Ankney Margot L
Conley Auto Body LLC
Fleming Kellerman Kelly E
Green Doris E Est
Lumberger Joseph
Masciantonio Ann
Spectra Hardware

15695

Cyktor Juse E
Dimichele Brett
Dorn Tammy L
Krance Donna J
Wasworth Charles

15696

Adams Merle A
Bess Richard S
Heup Richard W
Smart Xina

15697

American Wild Turkey
Anthony Wendy
Baker Robert I, Lee A
Chislak Rose M Est
Deforest Cora V
Donohue Francis
Easfaa Membership Chair
Estate of Gloria Z Trout
Grimm Tara Marie
Hamilton Doris M
Konop Ronald
Lyons Jacob J
Miller Timothy M
Shepler Devin M
Vandyke Diane J
Westmoreland County Comm

15698

Brawdy Norman Jr
Dongilli Body Shop
Dorundo Raymond E
Hyrzyk Jeremy M
Miller Allen R
Truswell Deborah A

15779

Dunmire A James, Richard
Dunmire Richard T
Twinchek Andrew

15923

Arone Auto Body Inc
Lamantia Danny M
Lamantia Patricia A
Manners Max L
Palmer Hazel
Smetak Charles Jr
Smithley Construction
Stephens Barbara R

15944

Bailey Ethel V
Brett Richard
Deemer Fred
Dellert Robert E
Florence Mining Co
Heming Toni
Hixson Richard J
Hritz Bryce
Katcher Phillip J
Mack James D
Mcginnis Faye E
Mulvihill William J
Piurkowsky Sophia Marie
Sebold Mary, Paul
Shearer Melvin Est
Tristar Ford Inc
Wagner Bernice L
Williams Edna L

15954

Deem Rosemma
Doliveira George A
Halaburda Nicole
Krouse Heather M
Lishka Lee M
Manges Larry G
Miller Gary
Rusin Agnes M Est
Santizgomez Caralampio
Smatlak Cynthia

Wyoming County**18419**

Albright Kathryn
Barbieri Ella
Blue Brigitte J
Bouselli Michael
Cecconi Chantalle
Daniels Thomas
Deutsch Holly C, Alan A
Dickson Carrie
Fasulo Mandi L
Gowka Estate of Daniel
Hamilton Taelor
JP Morgan Chase
Jubinski Andrew
Khan Arya
Maconegny Arnold
Manglaviti Hvac Corp
Mcnamara Jacob T
Munley Kyle E
Salsman Jeremy M
Sands Delores J, Gilbert T
Smith Linda
Srebro Thomas M
Stone Benjamin J
Tattersall Lynsey E
Walker George

Watkins Denise
Wolfe Verna
Wright Coty
Zagata Christine
Zajac Jessica L, Valerie A

18446

Baker Lucas M
Baker Wade T
Body Shop
Callaghan John B
Cook Robert W
Corley Nikolas L
Demchak Brianna
Felton Kary J
Frank Josiah J
Gary Judy
Glenwood Stone Co
Krzywicki Nicole
Lewis Susan
Loch Alan E
Loss Cindy
Matulevich Joshua
Mchenry Frank
Mclean Jacob
Michelle Klings & David
Myers Hollie A
Nepa Gregory Scott
Perucki Electric Inc
Quarries Sock Stone
Rendle Gail C
Santos David F
Smith Blake C
Stone Dennis M
Urban Anthony

18615

Falls Post Office
Jackson Scott R
Kline Christine L
Mendegro Michael C
Smith James
Soboleski Dawn
Zawicki Mark, Seth A

18623

Dziuba Felix
Hunsinger Lodeska A Est
Jayne Ladonna G
Jerauld Richard R
Mckinney Randy
Meislohn Diane T
Posten Ann Marie
Swingle Keith
Traver Melvin Rodney
Vanvolkinburg Bonita

18625

Kern Robert
Ohara Amber M
Pompey Collision

18629

Adams Karin H
Congdonarrowhead Kathy
Fox Richard D, Jennie M
Karschner Charles A Jr
Lee Daniel C
Martinez Fernando
Richter Barbara A
Richter Ronald E
Shortt Eugene F II
Spickerman Michelle R
Weaver David E III
Yakoski Chad Est, Chad A
Yesuvida Linda S

18630

Brown Eric M
Caishpal Douglas
County Line Inc
Cron John
Keough Ryan M
Kipar David R
Pickett James E
Tyler Scott
Weston Scott J
White Cindy

18636

Creekside Transport
Kavka Adam J, Kara J
Phils Truck Repair
Robbins Viola
Sickler Susan
Traver Hiram D

18657

Antone Mary
Barber Jane A
Barber John
Bennett Shawn

Benson James C
 Bohn Douglas
 Brown David J
 Calle Grace V
 Case Gerald A
 Clark Donna
 Colavitti David
 Cook Donald L
 Deshaies Megan
 Dilmore James
 Doms Robert
 Dorshimer Kurt
 Drost Kayla Renee
 Edmondson Zack
 Edwards Marian E
 Gay Daniel D, Pam
 Gilmore Marlene L, Haydn L
 Goble Ryan S
 Gomez Dominic
 Graham Richard There
 Habrel Julie
 Hammer Amanda M
 Harding Emma
 Harmatz Gertrude, Sidney
 Heckman Joshua Daniel
 Hope Compton Pugh and Regions Bank
 Huff Barbara
 Huffman Mae Lynn
 Iddings Brandon
 Imbriani Stanley
 Jones Richard
 Kapmeyer Truck Lines
 Keller Adam
 Kelly Dona
 Kishbach Rachel
 Koerner Kathaleen M
 Laxton Theresa
 Letavish Joyce J, Mark
 Mccain Mark
 Michaels Margaret
 Muckin Anne, Gary
 Mulligan Printing Corp
 Nicholson Township
 Odonnell Justin P
 O'Neill Scott
 Pecellak Donna
 Peckins David L
 Petras Peter Paul Jr, Judy Heitsman
 Pirnik Jason
 Pownall Sara J
 Race Brandon Bria
 Romano Joseph J
 Ruddell Jeffrey C
 Sarnosky Walter C
 Setser Jean
 Sherwood Arthur W
 Steek Deborah R
 Stencil Leon R
 Summers Esther D
 Sykes Sandra L, Antony B
 Tunkhannock Ford Inc
 Turner Lillian
 W S W S Inc
 Weiss Michael J Jr
 Wharton Wilfred
 Wisnosky Michael G
 Wolthouse Pauline

York County

17019

Anderson Lavinia
 Aytanaliyeva
 Barrick Todd O
 Beh Brandon M
 Benecke Rachel
 Bratic Dusan
 Brough Jeffrey A
 Brower Kenneth E
 Brown Dackota
 Brown Jordan Mtichell
 Bulson Ali Marie
 Bush Daniel R
 Conewago Excavating & Paving
 Davies Gareth
 Davis William C Est
 Fairchild Susan M, Logan M
 Faraone Giampietro
 Flap Jacks Pub LLC
 Flapjacks LLC
 Gallagher Benefit Service
 Grobost Pierrick
 Hein Joseph M
 Hershey Clyde
 Hoover Ryan
 Hunt Mariann
 Ickes Steven P
 Jeffcoat Larry J
 Jeremiah Property Holdings
 Julius Nathaniel
 Kennedy Michael P, Katie A
 Knight Samantha A

Kunkle Kamrin, Bonnie
 Landis Holly R
 Leon Joshua
 Lerew Tara
 Linsensbach Joshua C, Sara J
 Lis Carly A
 Lobar Associates Inc
 Miller James D Sr
 Munshower Keith B
 Myers Noah
 N M S P T O
 Northern York Hockey Club
 Nye Brittany M
 Oneufer Nick
 Opiniano Nancy
 Page Ben A
 Peifers Auto Body
 Perrego Jonathan E
 Perrego Jonathon
 Peterson Louis E
 Pina Brandon G
 Powley Tammy L
 Sanagorski Thomas
 Seda Suzanne
 Sobers Custom Landscaping
 South Mountain Cb Radio
 Spencer Devon
 Sterling Trust Co
 Stoltzfus John R
 Trump Norman S
 Wandell Melissa
 Wenger Wayne
 Wood Walter L Jr

17302

Atkins Lillie L, C H
 Callahan Kelly R
 Daryman Samantha, Scott
 Ferrell Rudolfh W
 Hannigan Mary
 Lapp Joseph K
 Latterman David M
 Mccomas Mark Steven
 Mckendree United Methodist
 Palumbo Dominic
 Patterns Tried and True
 Rohrbaugh Robert
 Shaull William
 Snider Dillon
 Steinback Martha

17309

Gordon Richard D
 Gracey Karli
 Gribbin Kimberly A
 Kalpokas Shane G

17311

Young Mark

17313

Alana Isabel
 Arnold Joshua, Kelly
 Boyle Beverly J
 Branin Shannon
 Bryant Jeffrey S
 Bupp Raechel
 Campanella Joseph
 Carol Musil
 Dallastown Class of 2007
 Deer C Electric
 Dong Xixia
 Eveler Matthew
 Foreman Taylor
 Gichner Systems Group
 Gill Evelyn
 Girardi Gabriella E
 Gittins Michael
 Grammer Megan
 Grove Frances E
 Grove Yvonne L
 Hamrick Jodie E
 Hanks Christopher M
 Higgins Joshua A
 Holcomb Herbert III
 Keener Leroy
 Keeney Matthew
 Koch Adam
 Kruszynski Alexander
 Lana E Brenneman dba Puppy
 Lester David
 Mepherson Alphonso J
 Miller Derek E
 Moore Stephanie J
 Murphree James W
 Olafsson Theresa Ann
 Pfeiffer Transport
 Pollick Elyse N, David
 Rehmeier Michael L
 Reiker Joseph
 Richards Charles
 Samples Brian

Schraver Fire & Explosion
 Shane Jason
 Spinnichio Teresa
 Stripitclean Inc
 T & C Towing
 Talley Michael
 Waltemire Nicole L
 White Gail B
 Witman Karen L
 Yarnell Kathy
 York Township
 Zaporowsky Robert W Jr

17314

Anderson Robin
 Bocek Jennifer
 Brown Joseph
 Campbell Craig L
 Destefano Mary
 Doged Frank
 Dunaway Stephen G, Kayla M
 Feustel Rebekah G
 Greeson Patricia
 Hash Barbara A
 Hooper Tammy
 Jones John L
 Kastrunes Patricia M, Kosta A
 Kurtz John E Sr
 Mason Dixon Home Assoc
 Miller Daniel
 Miller Paul A, Alice
 Robinson Jessica
 Sabol Thomas J
 Scott Robert
 Smith Eyla V
 Zack Joseph

17315

Albright Addison G
 B & R Electrical
 Beall Georgette M, Gary
 Bechtel Kaitlin E, Ryan M
 Becker Peggy
 Bentzel Emily
 Black Sheep Harley Davidsons
 Bloom Jonathan
 Blue Streak Welding
 Bromley Michael
 Brown Stephen E
 Bryant George F, Sharon L
 Bubb Jason R
 Bush Jennifer M
 Canales Juan M
 Chamberlain Alvin
 Clancy Patrick A
 Clearfield Motors Inc
 Clinton Kirsten
 Contreras Robert L
 Contreras Ysmael
 Crescent Bank Trust
 Danner Heather
 Deffendall Evelyn M Est
 Dill Marcus
 Dillon Bruce J
 Ditlow Allona K
 Dover Township Volunteer Fire
 Elicker Russell Jr
 Farr Richard H Jr, Lori L
 Faulk Sharon
 Fisher Randall E
 Floyd Ryan
 Fox Margaret E
 Gasho Nina J, Nini J
 Glatfelter Jennifer R, Jason M
 Gm Financial
 Gonzalez Richard, Tammy
 Graham Nicholas, Kayla
 Gray Brian
 Green Lawrence R
 Grissom Judy
 Gross Helen M
 Heavner Melvin L, Tami L
 Heritage Valley Fede
 Hernandez Josue D
 Holbay James P
 Hossler Amy E
 Johnson Kenneth
 King Max R
 Kirk James T
 Knokey Michael W
 Kohler Edward W
 Kraft Patricia M
 Latchaw Cassandra
 Leib Elementary School
 Loeffler Thomas Est
 Long Jason
 McBride Jacquize
 McDaniel Lily A, Amy M
 Melvaine Herbert R Jr
 Megonnel Dennis
 Mejiamendez Adelfa
 Merle R Bixler Rlt

Miller Alexander R
 Miller Herbert E
 Mitzel Michael T, Debra A
 Nace Appliance Repair
 Nickel Zachary D
 Njume Ray Koge E
 Ogden John A
 Ogilbert Myron
 Owen Alyssa
 Perez Jesus M
 Pletcher Abraham
 Price Roxanne
 Randall Media
 Reidinger Susan H
 Reiff Kevin R
 Reinhart Victoria H
 Schoenberger David H
 Schultz Mary
 Sellers Emma
 Semple David, Tonya
 Shaffer Mary E
 Sheffer Ervin
 Shewack Maggie
 Sipe Christina
 Smith & Mason Fam Prac
 Smith Michael S
 Snyder Raymond P
 Southernmost Smiles Inc
 Spagnola Anthony
 Spears Brianna L
 Storm Elaine
 Stouch Roxanne
 Stough Brandt N
 Sweet William W
 Taylor Elmer
 Thomas David W, Carol
 Torres Angelica
 Torres Luis
 Turney Dale T
 Wano Brooke
 Weaver Gloria M
 Whitehead Terrance R
 Wilhite Stephen
 Williams Pearlle
 Willow Joshua T
 Wills Suzanne M, John R
 Wilt Sharon L
 Yinger Trisha M
 Zheng Arthur

17318

Cannon Royal A
 Emigsville Storage Rental
 Hank Ryan
 New Concept Technology
 Rosado Luzmarie

17319

Abbott Darlene S
 Bauserman Tyler E
 Birdsall Enterprises LLC
 Body Shop
 Briel Helen L
 Buddenbaum Lance, Rebecca L
 Cawthern Scott
 Dasilva Katherine
 Deardorff Terrie D
 Emery Jeanine M
 Farina Ignazio
 Fetterman Gregg K
 Fickes Russell S
 Fink Barbara A
 Geesey Nathan C
 Hartman Andrew P, Kelly C
 Harvey Zabrina E
 Hatterer Jayne
 Home Solutions
 J F Moore Property Maint
 James Morrissey & Todd Updegraff
 Jenkins Jesse K
 Lahr Joseph A
 Maloney Lois A
 Miller Edward H Jr
 Newberry Elementary
 Pimentel Brian Oscar
 Psecu
 Quattlebaum Paul
 Rattke Elizabeth J
 Rhodes James B
 Richard V Carroll Jr
 Richards Patricia C, David L
 Rite Aid Pharmacy 06769
 Rks Investment Group
 Rush Bernard P
 Saylor Cag
 Schlarp Barbara
 Shepski Henry W
 Shields David H Jr
 St James Ent Macpherson
 Starr Ashley M
 Swartz William III
 Trout Brett E

Wilston Amanda C
Wright Express Service

17321

Brainard Diane
Crowley Raymond
Growney Kacey L
Kelbaugh Marvin L, Lois C
Mignini Anthony R
Nazian Scott S
Richters Ruth D
Short Terry
Tedberg Timothy L

17322

Brunner Carol
Burns J H
Collins Etta De
Cox Rick
Diehl Valerie
Draff Blue
Elkins Lillian
Fitch John T
Grim Richard
Knaub Hunter L
Lapaglia Destiny
Owens Samantha N
Robinson Kenneth M, Amanda L
Shaffer Auto Body & Chad Holsinger

17327

Almony Matthew S, Ashley
Apple Family Ins Agy
Arlene Thoman
Baer Michael
Bailey Amber N
Berkey Natalie R
Bush James
Czaplinski Donovan S
Doll Jenell
Faulkenburghescox Melissa Jus
Fraleigh Michael J
Freedom Armory
Godfrey Timothy A
Goulden Amanda R
Groupon 3rd Party
Hall Christopher D
Harris Heather C
Heim Christopher M, Jaime A
Heist Earl Sylvester, Ramona Mary
Hescoc Aaron Mitchell
Hof Martin
Karen Phyllis Hlavac Trust
Langley Mary J
Lewis Carroll
Lotz Don
Macey Michele N
Mckelvie Catherine, Scott T
Morris Holly D
Murphy Cyril
New Image Painting
Quick Michael
Ramirez Jose
Stuckey Mark
Sutherland Thomas
Wells Dr David
Wiley Steven J
Winters Donald J
Yohe George M

17329

Cox Thaddeus H III
Flynn Lawrence
Hawghead Marina & Ryan Bulson
Hoff Elizabeth A
Nicastro Brandon D
Peterson David L
Rohrbaugh Karen
Smith Daniel C
Sw York Outlaws
Thompson Mazie

17331

A Special Occasion Limousine
Abbott William H
Abdelmalak Sami A
Abel Sonya L
Adams Amy
Akshar Ashish
All Property Preservation
Alley Peggy S
Almaguer Tevin
An Affair to Remember
Antonich Anthony
Austin Abigail
Auto Body Intensive Cust
Bahou Samir
Baker Truck & Auto Collision
Bakk Elmer
Balestrini Elizabeth A
Bankert Tammy J
Barnett Anthony

Barton Kenneth
Bastress Linda L
Baumgardner Adam N
Becker Craig S
Berg Wendy D
Biddle Aaron J
Bittle Melissa
Bobadilla Ivas Ivan
Bohn Brian E
Bollinger Karen
Bonagura Thomas W Jr
Bowen Rosalie
Bowman Mildred J
Boyce Ellen E
Bradley Joseph
Brady Anna Z
Branick Amy K
Brown Mary L
Buch J David, Jenna R
Burrows Gary M
Burrows Misty H
Callender Sarah E
Campbell Amy
Cash Customer Adj Jjepper
Cho Young J
Cintube Ltee Ltd
Clarks Bostonian Outlet
Clarks Companies N A
Clarks N A
Colestock Earl, Anna M
Colonial Home Servicing
Conewago Building Sy
Conewago Enterprises Char
Connelly Dennis E
Corcoran Shirley A
Costella George
Coviello John W
Cramer Jeffrey D
Crawford Adam
Crowl Jeffrey
Crowl Tony E
Cruz Maria Lopez
Customer Valued Merial
Davy Rose
Deceased Minnie Q
Dehoff Arianna H
Dekelbaum Stephanie
Della Lisa G
Desai Dental Associates DDS
Dulaney Rebecca E, Melissa A
Duty William
Eastwood William
Ebner Kelly A
El Rancho Hilda Garcia
Elder Emily J
Eshleman Stacey, Brian
Estate of Kathleen Warner
Forbes Caryn E
Francis Malori P
Francis Miles Ashton
Frank Edward W
Freeland Randall T
Fuller Stephen
Funk Mary Ellen
Gadow Janis D, Dawn T
Garber Melissa
Garrett Kimberly A
Genes Propane Service
Gift Lisa A
Girdhar Sarva P MD
Graham LLC
Haag Camden L
Harman Ryan P
Harmon Ronnie F, Dana
Harper Olga A
Harris Bonnie S
Harry P Hesson Est
Hartlaub Dillon L
Hartlaub William L
Hayward Kevin J
Healthstat Medical Solutions
Heck Raymond W Jr
Hesson M A
Hoffacker John A
Hoffheins Daniel A Jr, Bailee R
Hoffman Charles
Holland Edward P Jr
Holtzapfel Dorothy A
Holz Jerome
Howell Linda
Huff Wendy S
Hull Alice
Hynson Victor J
Inc & Jose Chugh & Gail McHugh
Jacobs Daniel
Jacoby Joann M
Jamesmarfo Gleanis V
Jarbeck Lori B
Jeffersonville In
Johnson Adolphia J
Johnson Lewis P
Johnson Merrill E, Kristen E

Johnson Vanessa
Juis Mary
Kaelin K R
Kane Darlene M, Brian L
Keating Sr Travis Mi
Keeney Patricia B
Keffler R J
Kerns Dominic
King Denisa L
King Stephen S
King Steven L
Kleinman Justin
Klinedinst Paul
Kohut Elizabeth A
Korycki Aaron E
Koutch Timothy
Kress Julie
Kroupa Michael
Kuhn Christopher M, Levere L
Kujan Michael J
Lahar Vijay K
Laughman Paula Est
Leese Daniel W
Leppo Peggy L
Lin Will
Lines Florence E
Little Andrew J
Little Elizabeth Est
Livelsberger Makayla
Livingston Isaac P, Lori J
Lua Linda
Lucci Gabriele
Lybarger Michael B
Lyons Michael A, Karen J
Mahone Allen
Malesic Catherine
Maneval Melissa Kay
Marfo Ernest A
Maroclo Marly
Martin Barbara
Martinez Jorge
Martinez Jose
Mc Donough Barbara S
Mcalexander Laura
Mcleaf Leighton A, Ea L
McFadden John W
McLean Bryan
McLean Hugh
Mcmillion Ayden M
Medina Tonysha P
Melissa Pinera
Merial Customer Valued
Messersmith Chuck W
Metcalf David
Meyer Christopher R
Meyers Samuel
Midway Vol Fire Co #1
Midway Vol Fire Co
Miller Michael
Moore Sharon
Moose David W
Morrison Jeffrey
Moses Angela L
Mountjoy Patricia A
Moyer Jessica
Nardini Thomas R
Nelson Raymond H
Nicholas Stephen
Noel Mary S Est
Noel Michael
Olde Contractors
Oliver Karen
Orihuelasolis Jasmine M
Ortasic Michelle
Oscar F Murillo M D
Palmer Palmer W C
Panebaker Frances V
Passaro Denine A
Penarrieta Eugenio
Perdue Steven
Perez Gaston
Phillips Anthony W
Pma Medical Specialists
Pollard Mary D
Potts Gregory D, Rhoda I
Preston Carole L
Price Clifford R, Jeremiah D
Progressive Dental Care
Pyle Jerry
Quinones Omar
Ramirez Natyha M
Reese Tammy L
Reginald Berry
Reichart Betty
Reichart Betty J
Resh Luther C
Richards Arthur S III
Richardson Joshua L
Rickmers Claudius
Rivera Wilson
Roche Nicholas R
Ronayne Brian P

Rudisill Florence E
Rumney Robert
Rynearson Nina
Sauble Kathryn
Schlising Braylyn N
Schlosser Timothy T
Schmidt Amy J
Schoberg Casey
Schuchart Lois A
Schumacher Denise R
Schwartz Michael
Scott L Kelley Esq
Sechrist Ashley M
Senft Jeffrey L
Servomation
Seth Sanders
Shaw Clay W
Shea William
Sheely Erika
Sherwood Brenda Lee
Shifflett Juanita L
Shipley Sally K
Shue Michael J
Sichelstiel Robert E
Simpson Helen F
Sipling Lucinda K
Slagle Estate Glenn A
Small Susan A
Smith Joshua
Smith Ronald
Sonoco Products
Spangler Paula
Spina Carrie, Joseph
Stanley William
Sterner Albert D
Stick Bonnie
Strand George H
Strickler Marlene R
Strine Jackie
Strother Clyde Sr
Szilagyi Nancy
Tang Yunxia
Tatangmo Annie Laure A, Patricia M
Terlizzi David
Thoman Edna C, W
Thomas Margaret M
Tomlach Michael
Toomey Richard
Trish Lamanda
Vacek Anthony J
Vail Jeffrey C
Vision Technologies Uhs
Walkling Ralph E
Walsh Jeffrey A
Waltersdorff James
Warehime Elizabeth A
Warner Florence, Frank
Weaver Aaron
Weaver Hazel
Weaver Patricia E
Wentz Phyllis
Wetzel Bryan
Whisler Darla D
Wildasin Paige A
Wiles Jeremiah D
Wilhelm E Virginia, Jerry L
Williams Lori
Wilson Bradley
Wilson Dorothy L
Wilson Melissa
Wilson Robert R
Witt Bryan
Woodland Christina E
Youket Beverly
Zartman Ralph K, Lela M
Zapp Wesley C
Zinn Linda

17333

Honda Ray Wilt

17339

Adley Maritta
Amand Donald St
Askey Joei
Book Nathan J
Buda J Est
Buda John
Everlast Counter Tops
Hannon Susan
Klitsch Tami L
Ort Signs
Ortizdejesus Jonathan
Overhead Door Company
Payne Daniel
Schue Sarah A
Shenk Dennis J
Smith Wayne J, Denise
Van Buskirk Tess Guichardan

Wagner Sean T
Wallick Kelly
Wienken Kristiana L
Zheng Xiao

17342

Goodling William F, Isabel D
Knepper Stacey M
S F Class of 1989
Sieradzan Phillip
Wheeler Michael T
Young Clayton E

17345

Arias Matthew
Arnold James A Cust For
Beecher David L Est
Blodgett Thomas A
Bradfield David L
Brennan Barbara L, Rosemary
Buffington James A
Carter Rairis I
Dozier Lemont Leland Jr
F & S Transportation
Folkenroth David
Irwin Gretchen, Michael
Jackman Christopher A
Jackman Erin E
Kopp Savannah
Landis Tia M
Reever Grace E
Rintoul James N
Robertson Jerry
Samuel Roelke
Shaffer Wilhelmina M
Swaby Abena G
Taylor Earnest E
Thornton Chevrolet Inc
Wetzler Patrick
Whare Perry L
Williams Elani D
Williams James D
Zirkle Adam

17347

& Daniel Herman & Beshore
Bergstrom Andrew
Coby Amanda L
Dierdorff Donald L
Estate of David L Gilbert
Evans Richard W
Fureman Jessica M
Hess Timothy B
Hinkle Michelle
Knouse Catherine
Kraft Michael S
Lyman Sandra
Maiellano Jonathan J
Mayfield David
Mecandless Sharon E
Mount Wolf Medical Center
Perry Joan C
Snyder Stewart F
Wrightstone Joni R

17349

Barton Drew D
Blount Frank
Brown Loretta V
Cameron Caroline
Cameron Monica Ann
Causey Ray E Jr
Costa Anthony, Morris
Cox Kaci L
Dagostino Matthew
Dellamotta Steven
Dolan Sean P
Dominic Bert
Ennis James E
Estate of Marilyn P Taylor
Estate of Michelle R Wentink
Feldbush Daphne
Fowble Donna F
Frederich Russell
Gohns Piano Moving Inc
Grace Electric & Amp Serv
Grim Laura M
Grubb Nancy L
Hostetter Roxanne
Hurtgen John P
Kanard S
Kane Nathan
Krebs Wesley E
Leach Keith W
Lopata Carson T
Maddox James
Merrill Maya B
Mj Contracting Inc
Nenemaker Daniel Est
Perishable Resources Organizat
Pfeffer Loretta
Roscoe Jonathan

Sarah Weichseldorfer M
Schmidt Leroy A Jr
Schuster Ei
Sedgley Norman H III
Shaffer M J
Shaul Donald
Sheltonlopata Carlotta F
Singh Parampreet
Snyder Beverly Estate
Stadler Nancy
Taylor Claudia
Thompson Frank W
Thompson Margaret Bridget, Stewart J
Tischler Margaret
Turnbaugh Diane T
Villanova Kimuel
Weis Kathy

17352

Ampacher Jane A
Bradley Jack Stanford
Dekowski Robert J, Pamela S
Estate of Larry Eugene Thomas
Grant Berry L
Hatoff Samuel R
Lapp Emmalynn
Markel Christopher D
Quasne William H
Wallace Jr
Ward Antoinette
Winters Donald J Est

17356

Albert Lipcomb
Arnold Joshua E
Aspey Matthew J Jr
Bahn Jonathan E
Beck Charles Jr
Beck Virginia M
Bennett Brett P
Boone Yvonne A
Brown Jacquelin V
Buckley Charlotte F, James G
Buckley James Richard, Madyson N
Burnham Patrick
Byczynski Stuart J
Cabot Rebecca M
Cifaldo Edward A
Coeyman Ervene D
Colin Patrice
Condry Marilyn
Craley Andrea L
Crater Natalie
Creasy Shelley
Dahr Kimberly J
Dancy Crissandra Dawn
Dech Arlene
Ehrhart Daniel L
Eisenhart Mark A
Evans John
Felton Harley
Gangu Marthe
Garcia
Gaskins Norman
Glass Samantha
Glatfelter Amy
Greene Amanda
Grimm Derek E, Holly E
Grove Matthew
Gulli Maria
Hair Zachary
Hillman June E
Hoffman Paul
Howett Ruth J
Jaquay Ebenezer T
Johnson Rose E
Kirkland Jessie
Lefever Travis
Lehr Marvella P
Lewi Robert L
Lewis Barbara C
Lightner Steven R
Lopez Merle
Lutz William
Maish David
Mallery Philip Alan
Markey Benjamin
Mathias Shah
Mcafee Khirstin
Modanel Heather
Morant Michael A
Morgan Wade Est
Multi Property
Mundis Leslie, Noah
Nabil Homsy
Nichols Karen
Oerman Tommy
Pantano Lisa
Petzar Stephen P, Lisa J
Place Theresa K, Steven R
Prickel Sylvia M
Queen Jennifer E
Raub Michael

Red Lion Area Young Farmers
Red Lion Chiropractic Inc
Reichard Ronald R
Reid Gregory
Rickard Brian
Righter Corey
Riney Deborah, Steve
Robert Lewis Kyle Est
Rogers Michael P
Rose Jacqueline N
Rose John W
Runkle Lisa L
Sackett William
Schor Becky
Shifrin Daniel
Shue Thomas L
Siakavellas Apostolis A, Petros A
Siakvellas Alexandra A
Smith Frances Est, Frances J
Snavely Farr Meghan E
Sonntag Robert
Stevens Phyllis E
Stewart Acia
Stiffler Gregory
Stokes Dean
Taylor Lisa
Taylor Wade
Testa Margaret P
Thompson Jevon A
Tlr Industries
Tran Luong
Tuyet Nathalie N
Valles Johan
Waltermeyer Alishia
White Frances
Wise Charles H, Jerri J
Wise Charles H Jr
Woodard Jameson D
Wray Justin M
Yancey Robert G II

17358

Guest David D

17360

Bahn Brandon L
Daughterity Barbara Jean
Duran Jhoanna
Enhaut Bible Church
Guli Oren
Hearn Tamela S
Hudson Laura M
Jacobs May D
Little Jonathan
Mcgreg Equipment
Montag Margaret E, Jonathan R
Reazin David
Robinson Nancy
Ruhland Harold R
Slobozien Kitty L
Springfield Township
Yingling James W

17361

Andrukaitis Michael
Apryl C Clark Per Rep
Baughman Kerry
Becker Gregory A
Bodmann Mark
Castle Bethany
Claycomb Donna
Coburn Benjamin T, Kathryn S
Fitzgerald Scott
Fox Christina
Gibson Angela R
Hoec Ronald, Joann
Home Point Financial
Hurley Robert Rev
Jackson Josiah M
Jacobson Kelsei
James T Nancy A Roeder
Kernan Brodie P, Megan C
Kroha Kenneth D
Lark Jerry L, Jerry
Lin Wei King
Marsey Thomas B, Brittany N
Mccord Wade T
Oleary David M
Parker Dawn M
Parks Angeline
Planet Ryo Himespoe Enter
Priddy Russell
Reynolds Debbie K
Ryan Doris M
Sals Way LLC
Shrewsbury Primary Care
Stevenson David
Westerback Melissa

17362

Bauer Ezekiel M
Belford Robert, Fern

Bless Christopher A, Kimberlyn M
Boyer Shirley Ann
Brenneman Krista M
Buffalow Michael
Canaan Lisa
Cooper Motors Inc
Ditech Financial LLC
Dressler Dawna E
Family Medicine of Spring
Ferguson David
Fuhrman Terrance L
Glatfelter
Hale Logan
Hersh Angela
Hittie Alycia M
Hull Clark N
Keeports Justine
King Jeffrey P
Kline Shirley M
Leschey S Union Cemetery Assoc
Linda Taylor MD
Marks Phillip
Metro Trucking LLC
Moffitt Robert
Moss Kevin
Mummert Moses P
Myers Hattie V
Palmgren Erin
Patterson Nicole
Peltzer Electric
Pixelle
Quaglia Patricia
Roths Church Road Partners
Self Publishing Press
Shaffer Jean R
The Publication Shop
Thornton Jeffrey S, Olivia R
Tripp Barbara

17363

Acar Leasing
Anderson Thomas B
Arney Colton L
Bolyard Victoria
Bradley Darren L
Bush Gregory B
Coder Lisa K
Deal Sherry
East York Collision Center
Elldridge Courtney
Fcc
Forstoffer Micheal
Fresh Expression
Gerst Wayne
Goddard Donald D
Griswold Kevin L
Hammen Carrie L
Heaton Candice E
Hoffman Marvie S
Hoffman Wyllyn L
Hoppert Christina M
Howard Joan
J and L Automotive
Kelly Matthew
Klopf Gustave
Lawrence Jennifer, John R
Little Mary A
Loder Dylan M
Malek Francis G
Malvaso Phillip
Mauk Nicola
McCadden Theodore E
Melfa Louise M
Minh Vu
Mitchell Linzey Ira
Morris Tyler A
Peacock Robert
Peters Charles H II, Judy A
Piff Diedre
Potts Raymond N Jr, Dorothy C
Randolph Paving and Seal Coating
Restivo Frank S
Richardson Charles Est
Rineholt Gearline
Rowan Tamara
Rowan William
Shamer Amanda
Sponseller Jennifer
Stanley Kelsey A, Kara A
Sturgill Robert
Vajda John
Vito John
Webb Eunice, Paul
Williams John W

17364

Altland Edgar A
Arentz Crystal K
Bahn Jamie
Baker Philip M
Chandler Julie
Feliberty Emmanuel

Heck Joann L, Andrew
 Livingston Louise E
 Miller Katiemae Gentile
 Moomaw Wesley J
 Norris Louise A, W B
 Oettel Robert
 Parr Family Rev Tr
 Parr Roger L
 Romesburg Kalynn
 Roomsburg Ralph
 Tart Mary
 Thornton Chevrolet & Leon Kunkle

17365

Caldwell Robert M
 Caring Hearts Ambulance
 Fuhrman Mark E
 Levendusky Joseph
 Maley Holly A
 Myers Ben K
 Myers Richard L
 Rigby Kyle E

17366

Ailstock Patricia
 Bellve Deluv L
 Brown Christophe A
 Criswell James J
 Cross Skylin
 Curtin Daniel
 Flinchbaugh Jessica
 Gordon Richard D
 Klinefelter James
 Montgomery Lindsay M
 Patterson Nathan L
 Radziewicz David G II
 Sherburne
 Smith Marlena A
 Stump Jared
 Yost Lori A
 Zumbo Anthony

17368

Ace Distributing
 Bauer Jason Allan
 Brigman Tranisha
 Brown Doris M
 Cook Jack
 Cruz Neudis
 Disalvo Kaitlyn C
 Donnelly Richard J III, Tiffany S
 Dubina Kirsten E, Jason J
 Fidler Fred D
 Genner Harry J Jr
 Grove Chelsea
 Kaplan Georgette D
 Loma Weaving Company Inc
 Mellinger Rebekah M
 Morrison Doris
 Morrison Cleon
 Myers Ryan
 Selak Tyler James
 Sheena Smeltzer & West York
 Shenk Charles
 Shenk Leonard L Est
 Shepperson Jeremiah C
 Snyder Ali
 Stable Hollow Construction
 Templeton Daniel S Jr
 W S Frey Co Inc
 Watts James M
 Wheeling John R
 Winemiller Wade Michael
 Withers Robert D

17370

Barnes Jeannette
 Blazer Terry
 Boeckel Robert E
 Bupp Lorri
 Dljsc
 Gaul Cameron P
 Hess Raymond III
 Kauffman Zachary A & Angela M
 Lausch Donald L
 Lkq Penn Mar Inc
 Martin Edward M
 Miller Gayle A
 Polukhin Pavel A
 Quality Exterior & Remdlg
 Santiago Jason
 Save Rite Auto Sales
 Sipe Scott M, Sandra
 Steffy Robert A Est
 Swivel Andrew P
 Updegraff Raymond
 Vance Melissa L
 White Rhyanna
 Young Tara L

17371

Barnes Bruce P
 Essock Ellen
 Mendoza Victor Vasquez
 Shannon L Lander
 Sipe Maryellen
 Valley Products Co

17401

Akin Edward
 Alexander Raoul
 Allen Ashleigh M
 Almonte Maria Nelly
 Alvarado Joanne M
 Alvaradomillan Elizabeth
 Anderson Darnetta
 Ayalarivera Nicole
 Bailey Salisha
 Baker Michael
 Balaguer Peter J
 Barnes Adam L
 Bastress Mary E
 Bell Gordon M
 Benton Dean
 Bolton Hope
 Bonner Dorise
 Brandywine Center Ltd
 Brant Thomas W
 Brenner Casey
 Brown Latoya E
 Brown Roberta C
 Bryant Daniel
 Buffalo Akie Wayne
 Bupp Mary E
 Burman Lawrence P
 Burts Chyanne
 Butler Ebony U
 Byrnes Health Education Center
 Cabrera Antonio G
 Cadet Anne M
 Calabro Matthew
 Capital Telecomm Inc
 Christie Katherine A, Michael E
 City of York
 Clayborne Ashley
 Clayton Marshall
 Corcoran William S
 Cornish Kathy L
 Cravens Ronald R
 Croumer Adam Est
 Deller Mary D
 Dellinger Doris M
 Desse Frantzsy
 Deveny Michael
 Dewalt John
 Dibonto Janet Est
 Dietz Sharen Marie, Ruth E
 Diffendarfer Brenda E
 Duerr Andrew T, Jack S
 Evans Martin A
 Everett Oshya L
 Fair Crystal M
 Family First Health
 Fauth Shirl Ann
 Fearon Dinalique K
 Ferrer Claudio
 Fortress Academy
 Fountain Willie
 Frank Richard
 Garcia Sonia I
 Gaston Shyvondra
 Gentzler Nancy M
 Gibson Luvindia T
 Givens Charles Fit
 Gomez Johnny
 Gonzalez Aixa N
 Gonzalez Miguel A
 Griffith Angela
 Grim Marguerite I
 Gross Frances L
 Hainan Thomas D
 Heinz Alexis M
 Hertzog Rachael E
 Horn Dorothy S
 Howard Scott
 Huska Michelle M
 Inside Out Consulting
 Jackson Douglas
 Jacobs Derrick S
 Jamison Lemar J
 Johnson James
 Jones Alan
 Jones Jeral J
 Jones Lydia
 Joyner Bernard
 Jukes Robert W
 Kelley Jason
 Kelly Hollis DDS
 Kinard Joseph M
 Kress Richard H
 Langston Marie E
 Latchaw Karen F

Lemon Jairod
 Lewis Andrea
 Lim Joseph
 Lopez Anthony
 Lopez Loubriel
 Lopezcancel Ricardo
 Lowhorn James A
 Lowrie Carey
 Mahecha Kenneth A
 Maintenance Ser and Supply
 Manning Richard, Artis
 Marros Nick G
 Martin Tiffany S
 Martinez Haydiri
 Mcbride Pamela A
 Mcdonald Deidre W
 Mcdowell Emari
 Mcknight Preston
 Meighan Francis J
 Melendez Kiany M
 Miller Heather
 Miranda De Jesus Abismael
 Mitchell Jermaie
 Moore Tiaire D
 Morgan Laura E
 Mort Stephen
 Moul David W
 Mpl Law Firm
 Musau Bernard
 Naumann Terrance A, George R
 Nazario Jose Lugo
 Nesbit Roxanne
 New Grounds Roasting & Cafe
 Nieves Maria
 Norbeck Pamela D
 Pennsylvania Arts Exper
 Potter Jeanay
 Pritz Auto Body
 Pylypenko Marina
 Q Dot Engineering
 Rahman Shafiq
 Redeemed Queen LLC
 Reid Dannie A
 Rentzel Judith Ann
 Reynolds Robin R
 Robinson Dereck
 Rodriguez Cristina N
 Ruppert Vonda L
 Sakyi Joana A
 Santiago Jeffrey E
 Santos Keishla
 Sease Jean
 Sexton Heather C
 Sharrar Tyler
 Sheaffer Matthew S
 Shepard Nicole
 Shirey Janet T
 Smith Jared
 Smith Michael N
 Stancill Sharissa J
 Sterner Karen L
 Susquehanna Agents
 Tay Kevin C
 Taylor Mark
 Thomas Latasha
 Tineo Santana Yeimi
 Toledo-Torres Ivan
 Torres William
 Tritsch
 Tucker Mary J
 Valentinreyes Gerald
 Valladares Armando
 Viera Juan J
 Warfel Frederick D
 Warner Edward Leslie, Agnes C
 Washington Azeem
 Weigel David E Sr, John A
 Wellspring
 Williams Florence M
 Williams Samirah
 Woodyard Nigel
 Xu Qian
 York County Clerk of Crt
 York County Community
 York Fed Savings & Loan

17402

Addus Health Care
 Adler Laurie A, Adler David A
 Advantage Rn LLC
 Aesys Technologies
 All Risks Ltd
 Amponsah Stella
 Apple Collision Cen I L
 Appleby Joanne E Est
 Arce Vega Elisa
 Archer Group Inc
 Architectural Testing Pa
 Ayaz Pamela J
 Baldwin Calvin
 Barba Abdul S
 Bargain Time Store 3561

Barot Nita C
 Baum Michael R
 Bird Joann
 Blanford Samantha
 Bolch Scott
 Boyd Charles Est
 Boyers Cody
 Brown Anne
 Brown Carl E
 Buckner Weda A
 Bueche Michele
 Butcher Jonathan Thomas, Deborah E
 Butcher Scott D
 C&S Shursave South
 Calderon Jorge L
 Clemens Harry
 Coby Nicholas
 Conway Tamara
 Cook Lander
 Courtyard York
 Daugherty Patricia
 Dauria Angela Car
 Dentler Ada C
 Derose Matthew M, Joann, Rhoda H
 Diner Round
 Dorsey Dashun
 Downie Pearl Est
 Eisenhart Carl C, Gail
 Ellwood Fire District
 Embers Inc The
 Emerald Guardian Services
 Feinman Matthew
 First Capitol Restaurant
 Garcia Matthew L
 Gartland Ryan A
 Gea Fes Inc
 Georgi Sean
 Ghata Niclette
 Goodis Margretta K
 Gottshall Theresa
 Graham Packaging
 Guiteau Sacha M
 Hafez Atef A
 Heisler Salinda S
 Hengst Roy E
 Hess Ryan S
 Hidebrand Ruth M
 Hockensmith John F Est
 Holloway Terry L
 Holloway Donovan
 Hoover Lisa R
 Horace Mann Insurance
 Hudson Geraldine Mccrone
 Internat Water Company
 Jack Giambalvo Collision
 Johannesson Kathleen M, Dawn
 Johns Mark A
 Johnson Thomas
 Kauffman Charles
 Kauffman Derrick
 Keck Helen W
 Keshishyan Arthur
 Keystone Medical Asso
 Klotz Steve
 Knisely Edna
 Knudson Marie
 Koller David J
 Kondor Helen J
 Kostalas Nina G
 Krintsin Paul A
 Kurnik Karl III
 Lam Peter
 Lawson Ruth M
 Layer Trisma
 Leisure Sports of Mass
 Liddick Michele
 Link Rebecca C
 Lp Consultancy Services
 Lyon Robert Jr, Barbara J
 M&A Construction
 Manifold Agcy
 Mann Horace
 Markle Shirley
 Martin Rader P
 Massaro Building Co
 Mccullough Randi
 Mcaffaden Zachary A
 Mchs Kingston Court
 Mcmillan Lenward A
 Miller Emmitt E
 Miller Moriah C
 Moffitt Construction
 Monteleone Helen
 Morrison Cynthia A
 Myers Alicia M
 Myers Beverly
 Nagley Keith A
 Naya Yui
 Neal Marilyn
 Nelson Raymond H
 Ness Dirk
 Nguyen Hoang

Nimmo Robert
 One On 1 Accounting
 Oneill Dmarlene
 Onuoha Helen
 Oss Health
 Oswandel Joanne R
 Palisoc Kathryn
 Patel Pravin
 Pleasant Acres Nursing
 Poole Dwina S
 Ports Bonita Joyce
 Prats Ignacio
 Property First Group
 Psychological Assoc of Pa
 Rankin Michael, Janelle
 Reed Matthew J
 Rice Carolyn D
 Richwine Todd A
 Riley Matthew
 Rinaldi Mary L
 Rinehart Brent S d/b/a Clean
 Rivera Jose Figueroa Jr
 Rivera Susan
 Rose Amanda
 Rothrock Leann M
 Royce Ryan
 Rushdi Waheed
 Rutkowski John
 Rutkowski Scott C
 Ryan L Shifflet Trust
 S and H Express
 Salvatore Deluca
 Sanboeuf Laurence
 Santoro Ann
 Santos Aida I
 Schemel John
 Schlemmer David Jr
 Scovell Jean
 Seguralopez Yonathan L
 Shellenberger Douglas
 Shepley Diana L
 Shirey Joseph
 Shoemaker Jacob D
 Shop Round Shryock William
 Shugars Michael
 Singleton Robert
 Smith Harold J
 Smith Molly E
 Snow Ingrid
 Snyder Richard D
 Sposit Prachi
 Sprengle Donald Est, Donald M
 Stahl Judy
 Stambaugh Faye A
 Stauch Donald E
 Stone David M
 Sturgeon Joseph
 Taitt William
 Trevino Patricia Lynn
 Trojan Soccer Club
 Turovich Frank
 Tyson Brian D
 United Adjusters of America
 Usa Optical Inc
 Vansant Nancy
 Walsh Christine
 Waltemyer Richard Jr
 Ward Daniel R
 Way Dialys Saint Charles
 Weir American Hydro
 Wellsplan Medical Group
 Wheeli Patricia L Est
 Wilkerson Raymond L, Timothy
 Wmg Freedom Way Internal
 Wolfsloot Shirley
 Xcell Automation
 York County Conservation
 York Volkswagen Inc
 Yorkshire Elementary School
 Young Betty J
 Zelinka Emily

17403

1450 Kenneth Road
 1st Choice Insurance
 Abril Jose A
 Aimable Nina
 Air Cleaning Technologies
 Ajao Oluwatara
 Akin Iona M Est
 Alexis Jean
 Alvarez Esperanza
 Alwood Lee A
 Anesthesia Assoc of York
 Ashley Jason
 Askew Corinthia
 Baines Howard
 Baltimore Paul
 Banks Vendettia
 Barr David E
 Barrera Georgina
 Beamesderfer Richerd E

Beatty Brandon
 Beck James
 Berghaus Lydia F
 Bethlehem Baptist Church
 Bittenbender Barbara L
 Born Alexa
 Boswell James R
 Boyd Jermaine
 Breen Tirzah H
 Brick Douglas P, Diane
 Bocker Mfg & Supply
 Brown Jerrod
 Burkepille Jasmine
 Burkhardt Frederick J
 Butler Aidan P
 Candeloro Marie
 Capital Assurance Inc
 Capizzo Lawrence, Myrna
 Carney Nick
 Carrasco Angela
 Carter Rebecca Est
 Castrohabana Josfel
 Catherine Doll
 Central York County Baseball
 Chen Jiayi
 Chen Weihao
 Christian Business Mens
 Clark Katrina
 Clark Matthew
 Collier Terry
 Corsa Anthony
 Crime Intervention Alarm
 Cruz Jennifer L
 Cruz Marilyn
 Dallmeyer Donald C
 David Adriene, Eric
 Davis Stardaisha
 Day Barbara
 De Alva Juanpaulo Flores
 Decker Richard
 Dettinger Emily J
 Dickson Hattie Est
 Dietz Baron
 Diller Richard D
 Dipasquale Zachary T
 Doucette Industries Inc
 Dover Internal Medicine
 Du Dengyumei
 Dunkle Jacky Est
 Dunlap Darwin Est
 Eckenrode Delphine
 Eddis Robert G
 Edwards Michael
 Eisenhart Brian Est, Brain
 Ekpo Owen
 Elizondocaballero Luis
 Eppinger Jacquelyn
 Estate of Cynthia Spaulding
 Ettline Express
 Evans Kathleen
 Eveler Melissa
 Ferguson Sara
 Folcomer Gantz Aw
 Frey Sylvia
 Fuller Jr Andrew G
 Garcia Julio
 Garnett Oleaptheo, Sherman
 Garrasteguiapacheco Adan
 Gary Steven M
 Gerdau Ameristeel Us
 Gilbert Patricia
 Glatfelter Charles
 Glavin John A
 Gomez Manuel
 Gomez Michael
 Gonzalez Gladys
 Gonzaleztorres Maria D
 Goodman Pauline R
 Grant Tamara
 Griggs Edwin
 Grovesostrowsky Tracy
 Haag Jeremy
 Hancock Grace Est
 Harris Devono D
 Hartman Don
 Harty Albert H, Helen E
 Hassan Anthony
 Hawthorne Chantel N
 Hayes Ellen C
 Hernandez Elyzabeth
 Herting Earl P
 Hess Alice R
 Hess Logan
 Hoec Rachel
 Hueg Craig
 Iniguez Ramon
 Jackson Douglas
 Jackson Howard
 Johnson Daquan
 Johnson Lula M
 Johnston George K
 Jones Martha

K & M Home Center Inc
 Kaczorowski Denise A
 Kears Billie J
 Kennedy Sjeila
 Keslar Jamie
 Kess Body Shop Inc
 Kestner Linda S
 Kline Grace E Est
 Knaub Lynn M
 Knaub Sarah A
 Kohler Miriam L
 Korinth Henry W
 Kurak James A
 Kyle Brandon J
 Lacinak Michael J
 Lambert Joseph B
 Lando Mark R
 Latta Mary E Est
 Lauer Gary E
 Lehman Bethany E
 Lehman Phyllis A
 Lepinsky Joshua
 Linn Wendy E
 Lockard Helen
 Loganville Springfield Es
 Lung Asthma and Sleep
 Maaco Collision Repair
 Macmillan Brett
 Malone Woody
 Markle Nancy A
 Mars Janis M
 Marsh Richard Alan
 Martin Kimberly M
 Martinez Rosa
 Mcadams David E
 Mcaleer Nancy H
 Mckulik Myron
 Melendezvelazquez Rigoberto
 Memorial Hospital
 Miller Laura S
 Mogren Dawn M
 Mojer Alexis J Jr
 Montalvo Phillip
 Mooney Deanna E
 Moraes Julian G, Sandra A
 Mosley Brianna S
 Myers David M, Mary C
 Nicholson Terri
 North Metal & Chemical Co
 North Metal and Chemical Co
 Norton Timothy D II
 Omega World Travel
 Oshea Molly M
 Ostrowski Carol A
 Ostrowsky Tracy G
 Ouch Jonathan S
 Pediatric & General Dent
 Pence John Joseph
 Pfeufer Bruce Est
 Phillips Charmaine L
 Phung Tam
 Pinnacle Health Memorial
 Poff Michael P
 Portner William M
 Pritz Auto Body Inc
 Queens Gate Dental
 Rabin Linda
 Ramos Jose
 Raudensky Spenser B
 Real Services Inc
 Reality Furniture
 Red Lion Motors
 Rest Haven Nursing Home
 Rodriguesnieves Jan C
 Rodriguez Odalis
 Rodriguez Pedro
 Rohrbach Julia M
 Roldan Johathan I
 Rosete Guadalupe
 Roth Juliane
 Ryan Donna R
 Saezasiano Glorimar
 Sanders Paul
 Schrom Meghan P
 Selby Richard E
 Sgagias Magdalene
 Sheaffer Christopher
 Sheeley Howard
 Shipley Energy Transport
 Shipley Stores LLC
 Sieber Frederick C
 Silva Marimar
 Smith Christopher M
 Snell Kathleen C, Beth A
 Spanakis Georgios
 Stamos Dimitrios
 Stayman Amanda M
 Stover Josephine I
 Strayer Yvonne
 Strouth Timothy
 Taylor Kimberly E
 Taylor Romayne C

Termini Arlene Est
 Theodores Regine C
 Thomas Dorothy E
 Thomas Michael R
 Thornton Henry
 Three M Tool
 Tiffany Estrada & Lancaster
 Toyota Financial Services
 Tracey Jeremi
 Tracy Matthew C
 Trustee Under Harry Ness
 Tuleya Raymond P
 Vallearcilla Heather, Ian
 Vernon Dorothy E
 Vizzard Marie
 Wagner Joan M, Mary
 Wagner Mary
 Walker Ralph
 Wallace William
 Watson William H III
 Weaver Leon
 Weedon Roxie E
 Weiss Martin
 Wells David J
 Wells Fargo Dealer Services
 Wellsplan Health Care Services
 Wellsplan Medical Group
 Wertz Michael
 Westenberger Marguerite, Thomas R
 White Rachel M
 Williams Jeremy D
 Wilson Ronald
 Winsofot Inc
 Wise Michael M
 Yang Xuelian
 York College of Pennsy
 Yost Ann Marie
 Zaiser Jessica

17404

Afunugo Nwanneka E
 Albright Amanda E
 Aldinger Kenneth
 Amereihn William X
 American Specialty System
 Apple Collision Center II
 Apple Collision of York
 Automart of York LLC
 Averene Summerfield
 Backer Tyrus C
 Bahn Bernice
 Bankes Harry H
 Barros Marilenedasilva Dutr
 Beatty Amanda L
 Becker April R
 Benton Dean II, Dean
 Berry Sarah K
 Biris Claudiu
 Bosley Pamela
 Bowers Julie, Greg
 Bowersmacdonald Sheila
 Branigan Mark E
 Brenneman Angela M
 Brenner Jennifer L
 Brown Robert C Jr, Michele L
 Burnett Alexis
 Cajas David E
 Caldwell Carol H
 Campbell Nicholas
 Carter Rebecca A
 Chambers Ny Jiar E
 Children International Child
 Clancy Lauren N
 Clodfelter Regina L
 Clymer Tina M
 Conway Robert
 Cox Eric
 Crone Allison
 Davuluri Surendra
 Deardorff Jacqueline
 Debarros Alexandre Antonio
 Debus Charles W Jr
 Desseyan Adam
 Detter Edward E
 Diluca Anthony
 Donaldson Gary
 Drew Anderson
 Druck George
 Dunn James
 Duong Hien
 Eisenhour Jacqueline Est
 Eppinger Jacquelyn M
 Esclusa William, Robin
 Estate of Thelma Kempske
 Evans Eugene
 Fair Market
 Feely Stephen A
 Figueroa Ignacio
 Fortney David Est
 Fortney Kathy A
 Franklin Ronald Menaris
 Fuentes Osvaldo

Fuka Sheri
 Gabler Josh
 Gabriel Maduabuchi P
 Garcia Miguel
 Garrison Ross D
 Gibson Charles A
 Giselle Joseph
 Gluck Matthew
 Gordon Recycling Serv
 Guido Christopher
 Hall James
 Hauseal Wesley
 Hawn Julia M
 Haynixon Henry
 Heard Gloria J
 Henry Karli A
 Hernandez Felix M
 Hilts Michelle J
 Hines Kevin
 Hitrick Karen M
 Holtzapple Kevin
 Holtzman Margie
 Hopson Ronnie
 Horn Russ
 Houck Nicole
 Housseal Philip W
 Hutcherson Angela J
 Imhoff Nevin J
 Jackman Zenaida
 Jordan Brian H
 Jovich Lisa E, John
 Keesey C
 Kelley Hayden L
 Kempke Thelma H
 Knaub Susanna K
 Koller Funeral Home Crem
 Kraft Matthew
 Krinitzin Nadezhda N, Aleksandr
 Lamb Thomas R Lamb II
 Landis Gary L
 Landis Robert A
 Laugherman Dolores
 Leese Dale J
 Lehigh Cement Co
 Leppo Lorri A
 Leslie Ruth E
 Lopez Amalia Dora Avila
 Lopez Victor H
 Lua Cynthia
 Luu Thuy
 Macdonald Emilyann Bowers
 Maldonado Zunig Camila
 Markey Builders
 Marsteller Jane E
 Mattson David
 Mcghee Enchantee M
 McLane Brett M
 Medinadelopez Horquidia
 Mendenhall Jacqueline R, John P
 Mendenhall Thomas P
 Messerly Sherry L, Rory D
 Miller Cory Lee
 Mitzel Michele L
 Motley Charles A
 Moul Ronald L
 Moya Maria G
 Muhammad Alyssia A
 Mundis Robert
 Murphys Hollow Assoc
 Neptune Kimberly
 Nissley Rebecca J
 Noon Parker Stacy L
 O'Brien Sean
 Odonnell Kristin M, Bret M
 Osullivan Sarah
 Otero Keshlimar
 Patel Vijay
 Peters Luann J Est
 Potts Trenton
 R II LLC Apple Collision of York
 Rabbittransit
 Ramosrivera Carmen V
 Reid Harry Est
 Reid Tyrone
 Reigart Edward V
 Richardson Mayomia Est
 Rider Faith M
 Road Hwang Corp
 Roberson Brian W
 Robles Natasha
 Rodriguez Jose A
 Rodriguez Israel
 Rodriguez Lisa M
 Rohrbaugh Sherri L
 Rollins Joanne
 Rolo LLC
 Rolo's LLC
 Romano Juwan
 Ruppert Karen S
 Rusken Machine Tool
 Salazar Auto Repair
 Sanchez Abel

Santiago Jean C
 Sauter Tyler
 Scott Miranda D
 Senft Henry P
 Shaffer Patricia A
 Shaw Roger
 Shetter David E
 Shetter Miriam K
 Shopf Arthur G
 Shue Neil
 Shyquin Johnson & Apple
 Sickler Shiloh
 Sloan David M
 Smith Bruce
 Smith Dee
 Smith Jade
 Smith Steven A
 Smith Tad A
 Snow Joann
 Snyder Jennifer S
 Spangler Charlotte
 Spera Walter R
 Spicer Christopher
 Spillman Andrew
 Sprengle Sonia L
 Stambaugh Preston
 Stein Michael
 Stephens Phyllis E
 Stout Robin
 Swartz Deborah
 Sweeney Robert K
 Sweitzer Catherine M
 Thomas Michelle
 Throne Terry
 Trone Martha, Ray H
 Vallejo Maria D
 Vetenko Sue Ellen
 Veterans Political Asso
 Villafaneorozco Andrea
 Walls Artemus
 Waters Ivy
 Weeden James G
 Wellspan Medical Group
 Wert William
 Whitmore Robert, Lisa
 Whitted Marcelis
 Wildner Hazel
 Williams Euryke
 Williams Teisha M
 Williams Walter
 Willoughby Jacqueline Y, Regalo
 Wisniewski Kelly
 Wood Cynthia
 Xxx Kar Mart
 Young Carl

17405

Buffaloe Shilvosky M
 City of York Pa
 Cutler Jeffrey S
 Dentsply Prosthetics Us
 Gentzler & Smith Assoc
 Gettysburg Hospital
 Good Samaritan Hospital
 Henderson Marcie L
 Hershey Relief Assoc
 Hospital York
 Idg Northeast
 Klinedinst Martin
 North Industrial Che
 Shipley Energy Transport
 Shipley Humble Inc
 South York Boys Club
 Stclair Roger
 Stewart Robert H Jr
 Voith
 Weigle Kristin
 York Adams Tax Bureau
 York College of Pennsy
 Young James

17406

Allen Arron J
 Arnold Shannon
 Bailey Kate
 Bittenbender Melanie
 Bixler Merle R
 Brown Detrich R
 Brown Jeffrey H
 Byorick Sara E
 C and S Logistics
 Capital One
 Cessna Brian M
 Christian Vela
 Clark Arthur
 Cope Sharon M
 Eastcam LLC
 Eastern Pa Rugby Union
 Emswiler Robert O
 Falco Eliash J
 Fernandez Rafael
 Fisher Mary Est

Frey Philip
 Garrett Dempsey & Amy
 Gea Refrigeration North
 Gettle Inc
 Gingrich Deborah
 Glessner Michael
 Gnazolez Christian
 Gordon Bell Dr
 Gordon Elvin D
 Grana Jennifer
 Grant Hannah H, David W
 Gravatt Gretchen M, Bruce P
 Gray Taneisha, Sheldon
 Hakes Body Shop
 Hardy Cherylle
 Henkels & McCoy
 Hernandez Alfa K
 Hitchner William
 Howe Jennifer
 I B Abel Inc
 Ib Abel Inc
 Improvement Zone
 Jahic Mujo
 Johnson Bryan
 Kauffman Donna J
 Krouse Dakota R
 Kuntz Jessica A, Trevor
 Leinheiser Ethan T
 Leiphart Nadine
 Lester Jill
 Livelsberger Sharon
 Lukic Jelena
 Maldonado Lois
 Markle Spurgeon L
 Maul Marja
 Mccarthy Joseph
 Melhorn Steven S
 Mid Atlantic Geothermal
 Moyer Ethan Christ
 Mullen Courtney M
 Myers Robert
 Nugent Christopher L
 Oerman Brock A
 Oliver Brandee M
 Opreska Robin E
 Overmiller Linda S
 Peterson Robert
 Petry Joann
 Raines George W Jr, Albert C
 Republic Services
 Richardson Micah
 Roberts Franklin
 Rucker Tammy Est
 Ryanewsky Dorothy
 Schad David R
 Scheetz Tina M
 Shaw Elliott W, Sara E
 Shortino Stephen R
 Shumway Julie
 Sinclair Angela J, Darren M
 Smeltzer Jared O
 Snell Matthew Allen
 Tompkins John N
 Topper Joyce A
 Tyler Refrigeration Corp
 Unilife Medical Solutions
 Vertis Print Solutions
 Watson William
 Weitkamp Cierra J
 Williams Giselle C
 Winemiller Cinda L
 York Waste Disposal
 Zercher Scott
 Zhovnir Volodymyr

17407

Baker James C, June H
 Drummond Frank
 Mosteiko Janice
 Norfolk Crystal
 Schreck Lisa
 Abernethy John R
 Armbruster Joyce A
 B & R Electrical
 Baum Walter R
 Baxter Elijah
 Bornemann Lisa A
 Bosserman Michael E
 Bosserman Miyoung
 Brandt Kathleen A, Edward S
 Brown Alphonso

17408

Brown Bradley M
 Brown Holly S
 Buonora Robert P
 Campbell Ian
 Carney Gregory Daniel
 Carrio Francisca
 Caulfield John
 Charles Shaub & Shirley Shaub
 Chikezie Obiageri J
 Christy Paul P
 Cline Debra A, Debra
 Coleman Ronald L
 Colen Zachary M
 Cullen Jane D
 Davis Donna L
 Dds Kurt A Pesta
 Dearden Jacob
 Desalvo Joel
 Feiser Joan
 Fink Stacielynn
 Gallis John
 Geiselman Donald L
 Gibbons Elsie
 Gordon Jody Sr
 Gordon Rosetta M
 Gorman Holly
 Gulden Judith A
 Gulyas Pamela A
 Harris Curtis Sr
 Herman Kelly J
 Hitz Noah
 Hodge Mark Joseph
 Holles Dana
 Hoover Katherine M
 Hub International Northeast
 Hub Intl Northeast
 Hughes Roberta
 Hummel Justin
 Jara Karla
 Jorgensen Richard S Jr
 Kotzman Kathy
 Krout Paul
 Kuskoski Eric
 Leaman Shari
 Lehr John A
 Lohss Lillian G
 Marsh Nichole
 Martin Cory
 Martinez Sarah
 Martuscelli Sally A
 Mccoy Joseph M, Jennifer
 Miller Dorothy
 Minnich Frank
 Moyer Nicole
 Murphy Rodger D
 Myers Ryan
 Nath Ronald A
 Noonan Shirley R
 Offei Reginald
 Pacy John
 Palmer Linda L
 Papu Johnathan L
 Rose George
 Sanders Eva M
 Sciortino Charlotte
 Shank Charles
 Shaw Edward A
 Shoemaker William
 Singletary Michael
 Slemaker Grace M
 Smith Tiarha
 Stein Tara
 Stevens Alicia K
 Storms Gene C
 Stough Stacey L
 Summers Daniel, Debra
 Szczepanek Frances J
 Thomas Titania L, Tiseon L
 Thomas Clingan Electrical
 Truax Richard
 Turner Brandon L
 Wagaman Thomas M
 William Penn Class of 1955
 Wire Stephen W
 York Jason
 York Mma LLC
 Zambrano Eric

Brown Bradley M
 Brown Holly S
 Buonora Robert P
 Campbell Ian
 Carney Gregory Daniel
 Carrio Francisca
 Caulfield John
 Charles Shaub & Shirley Shaub
 Chikezie Obiageri J
 Christy Paul P
 Cline Debra A, Debra
 Coleman Ronald L
 Colen Zachary M
 Cullen Jane D
 Davis Donna L
 Dds Kurt A Pesta
 Dearden Jacob
 Desalvo Joel
 Feiser Joan
 Fink Stacielynn
 Gallis John
 Geiselman Donald L
 Gibbons Elsie
 Gordon Jody Sr
 Gordon Rosetta M
 Gorman Holly
 Gulden Judith A
 Gulyas Pamela A
 Harris Curtis Sr
 Herman Kelly J
 Hitz Noah
 Hodge Mark Joseph
 Holles Dana
 Hoover Katherine M
 Hub International Northeast
 Hub Intl Northeast
 Hughes Roberta
 Hummel Justin
 Jara Karla
 Jorgensen Richard S Jr
 Kotzman Kathy
 Krout Paul
 Kuskoski Eric
 Leaman Shari
 Lehr John A
 Lohss Lillian G
 Marsh Nichole
 Martin Cory
 Martinez Sarah
 Martuscelli Sally A
 Mccoy Joseph M, Jennifer
 Miller Dorothy
 Minnich Frank
 Moyer Nicole
 Murphy Rodger D
 Myers Ryan
 Nath Ronald A
 Noonan Shirley R
 Offei Reginald
 Pacy John
 Palmer Linda L
 Papu Johnathan L
 Rose George
 Sanders Eva M
 Sciortino Charlotte
 Shank Charles
 Shaw Edward A
 Shoemaker William
 Singletary Michael
 Slemaker Grace M
 Smith Tiarha
 Stein Tara
 Stevens Alicia K
 Storms Gene C
 Stough Stacey L
 Summers Daniel, Debra
 Szczepanek Frances J
 Thomas Titania L, Tiseon L
 Thomas Clingan Electrical
 Truax Richard
 Turner Brandon L
 Wagaman Thomas M
 William Penn Class of 1955
 Wire Stephen W
 York Jason
 York Mma LLC
 Zambrano Eric

Zip Codes Not Reported

Morthland Lon Michael
 Nelson Johnson T
 Shenberger Ruth

Unclaimed Property Reported Without Name or Address

When holders of unclaimed property file reports with Treasury, some accounts are reported without the name or address of the owner. If you have done business with any of the companies or organizations listed below and believe you may be entitled to unclaimed property, contact the Bureau of Unclaimed Property at tupmail@treasury.gov. Please note that original documents will be required to file a claim that has no reported name or address.

Abington Township Police Department 1166 Old York Road, Abington, Pa 19001—Safekeeping
 Allentown Police Department 425 Hamilton St, Allentown, Pa 18101—Safekeeping
 American Bankers Insurance Company of Fl 260 Interstate North Circle Se, Atlanta, Ga 30339—Claims Payment Check
 American Bankers Insurance Company of Fl 260 Interstate North Circle Se, Atlanta, Ga 30339—Premium Refunds
 Amity Township Police 2004 Weavertown Road, Douglassville, Pa 19518—Safekeeping
 Aria Health 1101 Market St, Philadelphia, Pa 19107—Accounts Payable Check
 Bern Township Police Department 1069 Old Bernville Road, Reading, Pa 19605—Safekeeping
 Bethlehem Township Police Department 4225 Easton Ave, Bethlehem, Pa 18020—Safekeeping
 Bloomsburg Police Department 119 E 7th St, Bloomsburg, Pa 17815—Safekeeping
 Bloomsburg University Police Department 400 E 2nd Street, Bloomsburg, Pa 17815—Safekeeping
 Bny Mellon Na c/o Bnym Abandoned Property Un Po Box 572, East Syracuse, Ny 13057-0000—Cashiers Checks
 Bny Mellon Na c/o Bnym Abandoned Property Un Po Box 572, East Syracuse, Ny 13057-0000—Other Court Deposits
 Branch Banking & Trust 2 Market Square Floor 2, Manheim, Pa 17545-2514—Safekeeping
 Branch Banking and Trust Company P.O. Box 1489, Lumberton, Nc 28359-1489—Checking Account
 Bristol Township Police Dept. 2501 Bath Rd, Bristol, Pa 19007—Safekeeping
 Bucks County 55 East Court Street, Doylestown, Pa 18901—Safekeeping
 California Resources Production Corporat 1 World Trade Center, Suite 1500, Long Beach, Ca 90831—Mineral & Royalty Proceeds
 Castle Shannon Boro Police Dept 3310 Mcroberts Rd, Pittsburgh, Pa 15234—Safekeeping
 Chevron North Am Exploration and Prod, Po Box 6043, San Ramon, Ca 94583—Mineral & Royalty Proceeds
 Chevron North America 0064 Po Box 6043, Division of Chevron Usa Inc., San Ramon, Ca 94583—Mineral & Royalty Proceeds
 Citizens Bank 300 Broad St, Elizabethton, Tn 37644-1900—Safekeeping
 City of Erie Police Department 626 State Street, Rm 307, Erie, Pa 16501—Safekeeping
 City of Reading Police Department, 815 Washington Street, Reading, Pa 19601-3690—Safekeeping
 Clarion University of Pennsylvania 840 Wood Street, 207 Carrier Hall, Clarion, Pa 16214—Safekeeping
 Coal Township Police Department 805 W Lynn St, Coal Township, Pa 17866—Safekeeping
 Deluxe Corporation 3680 Victoria St, N Tax Dept, St Paul, Mn 55126—Uncashed Checks
 Derry Township Police Department 620 Clearwater Rd, Hershey, Pa 17033—Safekeeping
 East Lampeter Township Police Department 2250 Old Philadelphia Pike, Lancaster, Pa 17602—Safekeeping
 East Pennsboro Twp Police Department 98 S Enola Dr, Enola, Pa 17025—Safekeeping
 East Pittsburgh Police Dept 813 Linden Ave., East Pittsburgh, Pa 15112—Safekeeping
 Elliott Lewis Corporation 2900 Black Lake Place, Philadelphia, Pa 19154—Uncashed Checks
 Ephrata Police Department 124 South State Street, Ephrata, Pa 17522—Safekeeping
 Erie Regional Airport Authority Police Dept 4411 West 12th Street, Erie, Pa 16505—Safekeeping
 Findlay Township Police Department Po Box W 1271, Route 30, Clinton, Pa 15026—Safekeeping
 First National Bank of Pennsylvania 4140 E State St, Hermitage, Pa 16148—Cashiers Checks
 First National Bank of Pennsylvania 4140 E State St, Hermitage, Pa 16148—Checking Account
 Fleetcor Technologies Inc 5301 Maryland Way, Suite 100, Covington, La 37027—Uncashed Checks
 Fox & Roach Lp 431 W Lancaster Ave, Devon, Pa 19333—Escrow Account
 Franklin City Police Department 430 13th St, Franklin, Pa 16323—Safekeeping
 Franklin Mint Federal Credit Union 5 Hillman Drive Suite 100, Chadds Ford, Pa 19317-9998—Cashiers Checks
 Franklin Mint Federal Credit Union 5 Hillman Drive Suite 100, Chadds Ford, Pa 19317-9998—Expense Check
 General Motors LLC 2900 South Diabolo Way Ste 161, Detroit, Mi 85282—Accounts Payable Check
 Gilmans at the Cave dba Lost River Caverns 726 Durham St, Po Box M, Hellertown, Pa 18055—Safekeeping
 Green Tree Borough Police Department 10 West Manilla Avenue, Pittsburgh, Pa 15220—Safekeeping
 Grove City Police Department, 337 East Pine Street, Grove City, Pa 16127—Safekeeping
 Hanover Borough Police Department 44 Frederick Street, Hanover, Pa 17331—Safekeeping
 Hemlock Township Police Department 26 Firehall Road, Bloomsburg, Pa 17815—Safekeeping
 Hershey Entertainment & Resorts Company 27 West Chocolate Avenue, Hershey, Pa 17033—Safekeeping
 Hilltown Township Police Department 13 West Creamery Road, Po Box 260, Hilltown, Pa 18927—Safekeeping
 Immaculata University 1145 King Road, Immaculata, Pa 19345—Safekeeping
 Johnstown Police Department 401 Washington Street, Johnstown, Pa 15901—Safekeeping
 Keybank National Association 4900 Tiedeman Rd, Ny-00-42-1160 , Brooklyn, Oh 44144-2309—Safekeeping
 Kutztown University of Pa 15200 Kutztown Road, Stratton Admin 221e, Kutztown, Pa 19530—Safekeeping
 Lafayette College 703 High Street, Rm 202, Markle Hall, Easton, Pa 18042—Safekeeping
 Lake Erie College of Osteopathic Medicine 1858 West Grandview Blvd, Erie, Pa 16509—Safekeeping
 Lansdale Borough Police Dept 1 Vine Street, Suite 101, Lansdale, Pa 19446—Safekeeping
 Lehigh University 306 South New Street, Suite 451, Bethlehem, Pa 18015—Safekeeping
 Lifepoint 720 Cool Springs Blvd., Suite 600, Brentwood, Tn 37067—Refunds/Rebates
 Lock Haven City Police Department 20 East Church Street, Lock Haven, Pa 17745—Safekeeping
 Lower Paxton Township Police Department 425 Prince Street, Suite 320, Harrisburg, Pa 17109—Safekeeping
 Lower Pottsgrove Township Police Department 2199 Buchert Road, Pottstown, Pa 19464—Safekeeping
 Lower Saucon Township Police Dept 3700 Old Philadelphia Pike, Bethlehem, Pa 18015—Safekeeping
 Lower Southampton Township Police Department 1500 Desire Ave, Feasterville Trevose, Pa 19053—Safekeeping
 Luxottica of America Inc. Po Box 8509, Mason, Oh 45040—Accounts Payable Check
 Marcus Hook Police Department 1015 Green Street, Marcus Hook, Pa 19061—Safekeeping
 Metabank 460 Nichols Road #300, Sioux Falls, Sd 64112—Credit Balances
 Mid Atlantic Cooperative Solutions Inc 230 Lincoln Way East, New Oxford, Pa 17350—Credit Balances
 Middletown Township Police Department 5 Municipal Way, Langhorne, Pa 19047-3424—Safekeeping
 Millcreek Township Police Department 3608 West 26th St, Erie, Pa 16506—Safekeeping
 Milton S Hershey Medical Center 100 Crystal A Drive, Mc Ca 520, Hershey, Pa 17033—Safekeeping
 Monongahela Valley Hospital 1163 Country Club Road, Monongahela, Pa 15063—Safekeeping
 Montgomery Township Police 1001 Stump Rd, P.O. Box 68, Montgomeryville, Pa 18936—Safekeeping
 Mountain Laurel Feu 413 S Michael St, Po Box 193, Saint Marys, Pa 15857—Safekeeping
 Mountainview Thoroughbred Racing Assoc 777 Hollywood Blvd, Grantville, Pa 17028—Uncashed Checks
 Mt Lebanon Police Department 555 Washington Rd, Pittsburgh, Pa 15228—Safekeeping
 Nationwide Mutual Fire Co One Nationwide Plaza 2-16-301, Columbus, Oh 43215-2220—Claims Payment Check
 Newberry Township Police Department 1905 Old Trail Road, Etters, Pa 17319—Safekeeping
 Nissan Motor Acceptance Corporation Po Box 685001, A9b 9-2ef, Franklin, Tn 37068-5001—Refunds/Rebates
 North Lebanon Township Police Department 725 Kimmerlings Road, Lebanon, Pa 17046—Safekeeping
 Northern York County Regional Police Dept 1445 East Canal Road, Dover, Pa 17315—Safekeeping
 Palmyra Borough Police Dept 325 South Railroad Street, Palmyra, Pa 17078—Safekeeping
 Patton Township Police Department 100 Patton Plaza, State College, Pa 16803—Safekeeping
 Peco Energy Company 630 Martin Luther King Jr Blvd, Po Box 231, Wilmington, De 19899—Utility Refund/Deposit
 Penn Hills Police Department 102 Duff Rd, Pennhills, Pa 15235—Safekeeping
 Penn Township Police Department 20 Wayne Avenue, Hanover, Pa 17331—Safekeeping
 Pennsylvania State Police 1800 Elmerton Ave, Harrisburg, Pa 17110—Safekeeping
 Perkasio Borough Police Department 311 South 9th St, Perkasio, Pa 18944—Safekeeping
 Philadelphia City 1401 John F Kennedy, Philadelphia, Pa 19102-1677—Unclaimed Check/Official Chk
 Philadelphia Police Evidence Unit 1400 Jfk Blvd, Room 715 City Hall, Evidence Custodian Unit, Philadelphia, Pa 19107—Safekeeping
 Pinnacle Health Hospitals 409 S 2nd Street, Harrisburg, Pa 17104—Safekeeping
 Pnc Bank P-7pisc-02-0 500 First Ave, Pittsburgh, Pa 15219—Safekeeping
 Port Authority of Allegheny County 345 Sixth Avenue, 5th Floor—Capital Accounting, Pittsburgh, Pa 15222—Safekeeping
 Presque Isle Downs Inc 8199 Perry Highway, Erie, Pa 16509—Credit Balances
 Presque Isle Downs Inc 8199 Perry Highway, Erie, Pa 16509—Safekeeping

Psp Troop W Blice 3655 Vartan Way, Harrisburg, Pa 17110—Safekeeping
 Quakertown Borough Police Dept 35 N 3rd St, Quakertown , Pa 18951—Safekeeping
 Reading Area Community College Po Box 1706, Reading, Pa 19603—1706—Safekeeping
 Reading Health System Po Box 16052, Reading, Pa 19612—Safekeeping
 Ross Township Police Department 1000 Ross Municipal Drive, Pittsburgh, Pa 15237—Safekeeping
 Shippensburg University, 1871 Old Main Drive, Shippensburg, Pa 17257—Safekeeping
 Skh Management Co t/a Stauffers of Kissel Hill 813 Lititz Pike, Po Box 1500, Lititz, Pa 17543—7025—Gift Certificate
 Spiritrust Lutheran 1050 Pennsylvania Avenue, York, Pa 17404—1999—Safekeeping
 Spring Garden Township Police Dept 340 Tri Hill Rd, York, Pa 17403—Safekeeping
 Springettsbury Township Police Department 1501 Mount Zion Rd, York, Pa 17402—Safekeeping
 Springfield Police Department, 50 Powell Rd, Springfield, Pa 19064—Safekeeping
 Squaretrade Inc c/o True Partners Consulting 15260 Ventura Blvd. Suite 225, San Francisco, Ca 91403—Claims Payment Check
 St Lukes University Health Network 720 Cool Springs Blvd Ste 600, Allentown, Pa 37067—Accounts Payable Check
 State College Borough Police Dept 243 South Allen Street, State College, Pa 16801—Safekeeping
 Stroud Area Regional Police Dept 100 Day St, East Stroudsburg, Pa 18301—Safekeeping
 Susquehanna Area Regional Airport Authority One Terminal Drive Suite 300, Middletown, Pa 17057—Safekeeping
 Susquehanna Township Police Department 1900 Linglestown Road, Harrisburg, Pa 17110—Safekeeping
 Td Bank Na 140 Mill Street Bates Mill #3, P O Box 1190, Lewiston, Me 04243—Safekeeping
 Temple University Hospital 2450 W Hunting Park, Philadelphia, Pa 19129—Safekeeping
 Township of Lower Merion 75 E Lancaster Ave, Ardmore, Pa 19003—Safekeeping
 Turtle Creek Boro Police Dept 125 Monroeville Avenue, Turtle Creek, Pa 15145—Safekeeping
 Tyrone Borough Police Department 1100 Logan Ave, Tyrone, Pa 16686—Safekeeping
 Uncashed Warrants 1600 W Monroe St, Phoenix, Az 85007—Zwart Type
 University of North Texas Health Science 1112 Dallas Dr, Denton, Tx 76205—Uncashed Checks
 University of Pittsburgh at Johnstown Police Department 450 Schoolhouse Rd, Johnstown, Pa 15904—Safekeeping
 University of Pittsburgh Police at Greensburg 150 Finoli Drive, Greensburg, Pa 15601—Safekeeping
 University of Scranton Police Department 820 Mulberry St, Scranton, Pa 18510—Safekeeping
 Upper Allen Township Police 100 Gettysburg Pike, Mechanicsburg, Pa 17055—Safekeeping
 Upper Gwynedd Township Police 1 Parkside Place, West Point, Pa 19486—Safekeeping
 Visions Federal Credit Union 24 Mckinley Avenue, Endicott, Ny 13760—Safekeeping
 Warrington Township Police Department 852 Easton Road, Warrington, Pa 18976—Safekeeping
 Waynesboro Police Department 57 East Main Street, P.O. Box 310, Waynesboro, Pa 17268—Safekeeping
 Wells Fargo Po Box 3908, Portland, Or 97208—3908—Safekeeping
 Wesco Insurance Company 800 Superior Ave E Fl 21, Cleveland, Oh 44114—Claims Payment Check
 West Chester University of Pennsylvania 201 Carter Drive, Suite 200, West Chester, Pa 19383—Safekeeping
 West Goshen Township Police Department 1025 Paoli Pike, West Chester, Pa 19380—Safekeeping
 West Manchester Twp Police Department 380 East Berlin Road, York, Pa 17408—Safekeeping
 Westmoreland County Clerk of Courts Westmoreland County Courthouse, 2 North Main Street, Suite 203, Greensburg , Pa 15601—Restitution Awards
 Whitehall Township Bureau of Police 3731 Lehigh St, Whitehall, Pa 18052—Safekeeping
 Whitemarsh Township Police Department 616 E. Germantown Pike, Lafayette Hill, Pa 19444—Safekeeping
 Williamsport Bureau of Police 245 W 4th St, Williamsport, Pa 17701—Safekeeping
 Wilmington Savings Fund Society Fsb 409 Silverside Rd, Wilmington, De 19809—Gift Certificate
 York City Police Department 50 W King Street, York, Pa 17401—Safekeeping
 York Hospital 3350 Whiteford Rd, York, Pa 17402—Safekeeping
 Youngsville Borough Police Dept 40 Railroad St, Youngsville, Pa 16371—Safekeeping

[Pa.B. Doc. No. 22-1280. Filed for public inspection August 19, 2022, 9:00 a.m.]