

PENNSYLVANIA BULLETIN

Volume 52
Saturday, September 3, 2022 • Harrisburg, PA
Number 36
Pages 5625—5778

Agencies in this issue

The Courts
Department of Banking and Securities
Department of Community and Economic
Development
Department of Environmental Protection
Department of Health
Department of Revenue
Department of Transportation
Executive Board
Fish and Boat Commission
Game Commission
Health Care Cost Containment Council
Insurance Department
Office of Administration
Patient Safety Authority
Pennsylvania Public Utility Commission
Philadelphia Parking Authority
State Board of Vehicle Manufacturers, Dealers
and Salespersons

Detailed list of contents appears inside.

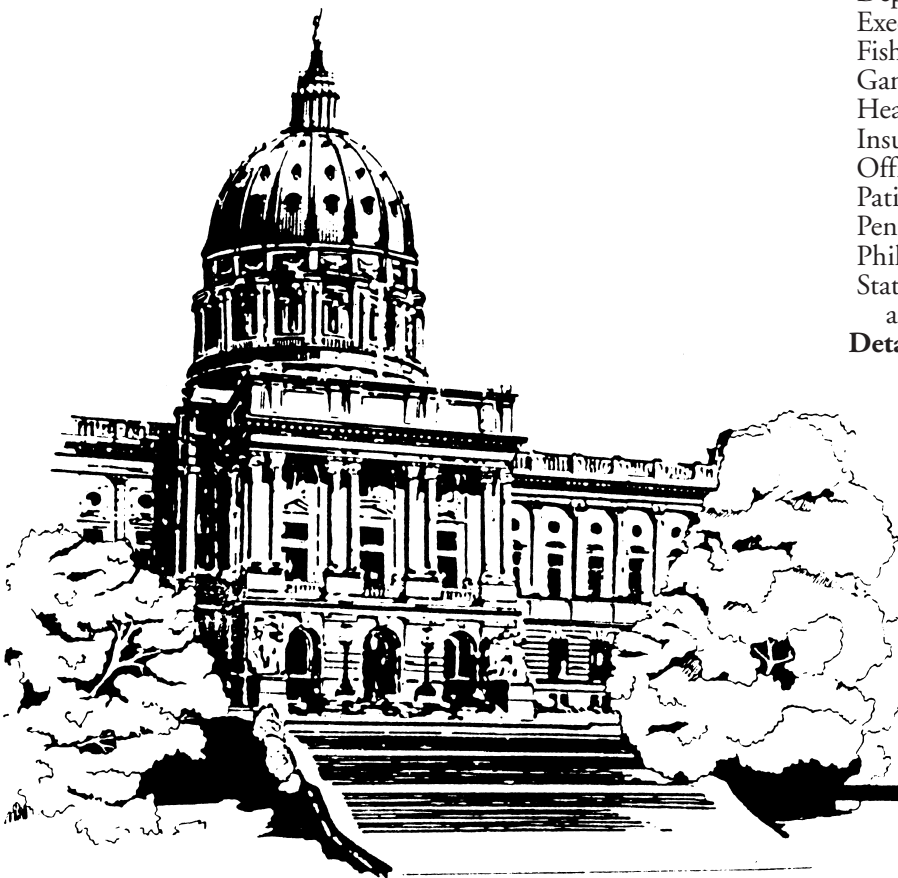

**Latest Pennsylvania Code Reporter
(Master Transmittal Sheet):**

No. 574, September 2022

CUT ON DOTTED LINES AND ENCLOSE IN AN ENVELOPE

CHANGE NOTICE/NEW SUBSCRIPTION

If information on mailing label is incorrect, please email changes to info@pabulletin.com or mail to:

FRY COMMUNICATIONS, INC.
Attn: *Pennsylvania Bulletin*
800 W. Church Rd.
Mechanicsburg, PA 17055-3198

CUSTOMER NUMBER (6 digit number above name on mailing label)

NAME OF INDIVIDUAL

OFFICE NAME—TITLE

ADDRESS (Number and Street)

(City) (State) (Zip Code)

TYPE OR PRINT LEGIBLY

PENNSYLVANIA



BULLETIN

(ISSN 0162-2137)

The *Pennsylvania Bulletin* is published weekly by Fry Communications, Inc. for the Commonwealth of Pennsylvania, Legislative Reference Bureau, 641 Main Capitol Building, Harrisburg, Pennsylvania 17120, under the policy supervision and direction of the Joint Committee on Documents under 45 Pa.C.S. Part II (relating to publication and effectiveness of Commonwealth documents). The subscription rate is \$87.00 per year, postpaid to points in the United States. Individual copies are \$2.50. Checks for subscriptions and individual copies should be made payable to "*Fry Communications, Inc.*" Periodicals postage paid at Harrisburg, Pennsylvania.

Postmaster send address changes to:

FRY COMMUNICATIONS, Inc.
Attn: *Pennsylvania Bulletin*
800 West Church Road
Mechanicsburg, Pennsylvania 17055-3198
(717) 766-0211 ext. 2340
(800) 334-1429 ext. 2340 (toll free, out-of-State)
(800) 524-3232 ext. 2340 (toll free, in State)

Orders for subscriptions and other circulation matters should be sent to:

Fry Communications, Inc.
Attn: *Pennsylvania Bulletin*
800 West Church Road
Mechanicsburg, Pennsylvania 17055-3198

Copyright © 2022 Commonwealth of Pennsylvania

Editorial preparation, composition, printing and distribution of the *Pennsylvania Bulletin* is effected on behalf of the Commonwealth of Pennsylvania by FRY COMMUNICATIONS, Inc., 800 West Church Road, Mechanicsburg, Pennsylvania 17055-3198.

CONTENTS

THE COURTS

APPELLATE PROCEDURE

Proposed amendment of Pa.R.A.P. 102, 120, 907, 1112, 1311, 1514, and 1602 5634

DISCIPLINARY BOARD OF THE SUPREME COURT

Notice of administrative suspension 5645

JUDICIAL SYSTEM GENERAL PROVISIONS

Amendment of Rules 205 and 402 of the Pennsylvania Rules of Disciplinary Enforcement; No. 229 disciplinary rules docket 5634

LOCAL COURT RULES

Clinton County

Local rule of criminal procedure 576.1; No. AD-13-2022 5644

Local rule of juvenile court procedure 205; No. AD-14-2022 5645

PHILADELPHIA RULES

Mass tort protocols; general court regulation No. 2013-01 5643

RULES OF CIVIL PROCEDURE

Proposed amendment of Pa.R.Civ.P. 2005 with corollary amendments to Pa.R.A.P. 1007 and 1018 5640

SUPREME COURT

Reestablishment of the Magisterial Districts within the 8th Judicial District of the Commonwealth of Pennsylvania; No. 508 Magisterial Rules Docket 5646

Reestablishment of the Magisterial Districts within the 41st Judicial District of the Commonwealth of Pennsylvania; No. 507 Magisterial Rules Docket 5647

Reestablishment of the Magisterial Districts within the 49th Judicial District of the Commonwealth of Pennsylvania; No. 509 Magisterial Rules Docket 5647

Reestablishment of the Magisterial Districts within the 55th Judicial District of the Commonwealth of Pennsylvania; No. 506 Magisterial Rules Docket 5648

EXECUTIVE AND INDEPENDENT AGENCIES

DEPARTMENT OF BANKING AND SECURITIES

Notices

Actions on applications 5660

DEPARTMENT OF COMMUNITY AND ECONOMIC DEVELOPMENT

Notices

Weatherization Assistance Program; proposed State Plan; public hearing 5660

DEPARTMENT OF ENVIRONMENTAL PROTECTION

Notices

Applications, actions and special notices 5661

Availability of rebates through the Pennsylvania Alternative Fuels Incentive Grant Program 5721

Household Hazardous Waste Education grant awards under section 901 of the Municipal Waste Planning, Recycling and Waste Reduction Act, Act 101 of 1988 5722

Municipal waste base general permit WMGM042 renewal 5722

Sewage Advisory Committee; meeting rescheduled and change in location 5723

DEPARTMENT OF HEALTH

Notices

Long-term care nursing facilities; requests for exception 5723

Special Supplemental Nutrition Program for Women, Infants and Children (WIC) vendor minimum stocking requirements 5723

Special Supplemental Nutrition Program for Women, Infants and Children (WIC) vendor minimum technology requirements 5726

DEPARTMENT OF REVENUE

Notices

Pennsylvania The Addams Family fast play game 5171 5726

Pennsylvania Pick Your Potion fast play game 5172 5734

Pennsylvania Winning Web fast play game 5173 5741

DEPARTMENT OF TRANSPORTATION

Notices

Application for lease of right-of-way 5746

Pedalcycle and Pedestrian Advisory Committee meeting 5746

EXECUTIVE BOARD

Statements of Policy

Reorganization of the Department of Education 5657

Reorganization of the Game Commission 5657

FISH AND BOAT COMMISSION

Proposed Rulemakings

Boating; boating restrictions 5651

Boating; special regulations counties 5652

Fishing; general fishing regulations 5650

Fishing; seasons, sizes and creel limits 5649

GAME COMMISSION

Proposed Rulemaking

Preliminary provisions; definitions 5653

Preliminary provisions; definitions; lands and buildings; shooting ranges 5653

Notices

Chronic wasting disease—designation of disease management areas and endemic States and Canadian provinces order # 12 5747

HEALTH CARE COST CONTAINMENT COUNCIL

Notices

Meetings scheduled 5757

Available Online at <http://www.pacodeandbulletin.gov>

INSURANCE DEPARTMENT

Notices

1332 Waiver Reinsurance Program—program parameters; notice 2022-12 5757
 Highmark Blue Cross Blue Shield; rate increase filing for the grandfathered individual CompleteCare Program in the western region (SERFF # HGHM-133365944); rate filing..... 5757

OFFICE OF ADMINISTRATION

Notices

Coverage amount of group life insurance for Commonwealth employees 5757

PATIENT SAFETY AUTHORITY

Notices

Public meeting 5775

PENNSYLVANIA PUBLIC UTILITY COMMISSION

Notices

Service of notice of motor carrier applications..... 5776

PHILADELPHIA PARKING AUTHORITY

Notices

Service of notice of motor carrier applications in the City of Philadelphia..... 5776

STATE BOARD OF VEHICLE MANUFACTURERS, DEALERS AND SALESPERSONS

Notices

Bureau of Professional and Occupational Affairs v. Brandon S. Varner; case No. 19-60-017116..... 5777

READER'S GUIDE TO THE PENNSYLVANIA BULLETIN AND THE PENNSYLVANIA CODE

Pennsylvania Bulletin

The *Pennsylvania Bulletin* is the official gazette of the Commonwealth of Pennsylvania. It is published weekly. A cumulative subject matter index is published quarterly.

The *Pennsylvania Bulletin* serves several purposes. It is the temporary supplement to the *Pennsylvania Code*, which is the official codification of agency rules and regulations, Statewide court rules, and other statutorily authorized documents. Changes in the codified text, whether by adoption, amendment, rescission, repeal or emergency action, must be published in the *Pennsylvania Bulletin*.

The following documents are published in the *Pennsylvania Bulletin*: Governor's Executive Orders; Summaries of Enacted Statutes; Statewide and Local Court Rules; Attorney General Opinions; Motor Carrier Applications before the Pennsylvania Public Utility Commission; Applications and Actions before the Department of Environmental Protection; Orders of the Independent Regulatory Review Commission; and other documents authorized by law.

The text of certain documents published in the *Pennsylvania Bulletin* is the only valid and enforceable text. Courts are required to take judicial notice of the *Pennsylvania Bulletin*.

Adoption, Amendment or Repeal of Regulations

Generally an agency wishing to adopt, amend or rescind regulations must first publish in the *Pennsylvania Bulletin* a Proposed Rulemaking. There are limited instances when the agency may omit the proposal step; it still must publish the adopted version.

The Proposed Rulemaking contains the full text of the change, the agency contact person, a fiscal note required by law and background for the action.

The agency then allows sufficient time for public comment before taking final action. A Final Rulemaking must be published in the *Pennsylvania Bulletin* before the changes can take effect. If the agency wishes to adopt changes to the Proposed Rulemaking to enlarge the scope, it must repropose.

Citation to the *Pennsylvania Bulletin*

Cite material in the *Pennsylvania Bulletin* by volume number, a page number and date. Example: Volume 1, *Pennsylvania Bulletin*, page 801, January 9, 1971 (short form: 1 Pa.B. 801 (January 9, 1971)).

Pennsylvania Code

The *Pennsylvania Code* is the official codification of rules and regulations issued by Commonwealth agencies, Statewide court rules and other statutorily authorized documents. The *Pennsylvania Bulletin* is the temporary supplement to the *Pennsylvania Code*, printing changes when they are adopted. These changes are then permanently codified by the *Pennsylvania Code Reporter*, a monthly, loose-leaf supplement.

The *Pennsylvania Code* is cited by title number and section number. Example: Title 10 *Pennsylvania Code* § 1.1 (short form: 10 Pa. Code § 1.1).

Under the *Pennsylvania Code* codification system, each regulation is assigned a unique number by title and section. Titles roughly parallel the organization of Commonwealth government.

How to Find Rules and Regulations

Search for your area of interest in the *Pennsylvania Code*. The *Pennsylvania Code* is available at www.pacodeandbulletin.gov.

Source Notes give the history of regulations. To see if there have been recent changes not yet codified, check the List of *Pennsylvania Code* Chapters Affected in the most recent issue of the *Pennsylvania Bulletin*.

A chronological table of the history of *Pennsylvania Code* sections may be found at www.legis.state.pa.us/cfdocs/legis/CH/Public/pcde_index.cfm.

A quarterly List of *Pennsylvania Code* Sections Affected lists the regulations in numerical order, followed by the citation to the *Pennsylvania Bulletin* in which the change occurred.

The *Pennsylvania Bulletin* is available at www.pacodeandbulletin.gov.

Subscription Information: (717) 766-0211
General Information and Finding Aids: (717) 783-1530

Printing Format

Rules, Regulations and Statements of Policy in Titles 1—107 of the Pennsylvania Code

Text proposed to be added is printed in **underscored bold face**. Text proposed to be deleted is enclosed in brackets [] and printed in **bold face**.

Proposed new chapters and sections are printed in regular type to enhance readability. Final rulemakings and statements of policy are printed in regular type.

Ellipses, a series of five asterisks, indicate text that is not amended.

In Proposed Rulemakings and proposed Statements of Policy, existing text corresponds to the official codified text in the *Pennsylvania Code*.

Court Rules in Titles 201—246 of the Pennsylvania Code

Added text in proposed and adopted court rules is printed in **underscored bold face**. Deleted text in proposed and adopted court rules is enclosed in brackets [] and printed in **bold face**.

Proposed new chapters and rules are printed in regular type to enhance readability.

Ellipses, a series of five asterisks, indicate text that is not amended.

Fiscal Notes

Section 612 of The Administrative Code of 1929 (71 P. S. § 232) requires the Governor's Budget Office to prepare a fiscal note for regulatory actions and administrative procedures of the administrative departments, boards, commissions and authorities receiving money from the State Treasury. The fiscal note states whether the action or procedure causes a loss of revenue or an increase in the cost of programs for the Commonwealth or its political subdivisions. The fiscal note is required to be published in the *Pennsylvania Bulletin* at the same time as the change is advertised.

A fiscal note provides the following information: (1) the designation of the fund out of which the appropriation providing for expenditures under the action or procedure shall be made; (2) the probable cost for the fiscal year the program is implemented; (3) projected cost estimate of the program for each of the 5 succeeding fiscal years; (4) fiscal history of the program for which expenditures are to be made; (5) probable loss of revenue for the fiscal year of its implementation; (6) projected loss of revenue from the program for each of the 5 succeeding fiscal years; (7) line item, if any, of the General Appropriation Act or other appropriation act out of which expenditures or losses of Commonwealth funds shall occur as a result of the action or procedures; and (8) recommendation, if any, of the Secretary of the Budget and the reasons therefor.

The omission of an item indicates that the agency text of the fiscal note states that there is no information available with respect thereto. In items (3) and (6) information is set forth for the first through fifth fiscal years, following the year the program is implemented, which is stated. In item (4) information is set forth for the current and two immediately preceding years. In item (8) the recommendation, if any, made by the Secretary of the Budget is published with the fiscal note. "No fiscal impact" means no additional cost or revenue loss to the Commonwealth or its local political subdivision is intended. See 4 Pa. Code Chapter 7, Subchapter R (relating to fiscal notes).

Reproduction, Dissemination or Publication of Information

Third parties may not take information from the *Pennsylvania Code* and *Pennsylvania Bulletin* and reproduce, disseminate or publish information except as provided by 1 Pa. Code § 3.44:

§ 3.44. General permission to reproduce content of Code and Bulletin.

Information published under this part, which information includes, but is not limited to, cross references, tables of cases, notes of decisions, tables of contents, indexes, source notes, authority notes, numerical lists and codification guides, other than the actual text of rules or regulations may be reproduced only with the written consent of the [Legislative Reference] Bureau. The information which appears on the same leaf with the text of a rule or regulation, however, may be incidentally reproduced in connection with the reproduction of the rule or regulation, if the reproduction is for the private use of a subscriber and not for resale. There are no other restrictions on the reproduction of information published under this part, and the Commonwealth hereby consents to a reproduction.

List of Pa. Code Chapters Affected

The following numerical guide is a list of the chapters of each title of the *Pennsylvania Code* affected by documents published in the *Pennsylvania Bulletin* during 2022.

4 Pa. Code (Administration)

Adopted Rules

1	936
7	336, 4227
601a	1454
602a	1454
603a	1454
604a	1454
605a	1454
606a	1454
607a	1454

Statements of Policy

1	4242
9	1112, 1276, 1742, 2218, 2972, 3439, 4139, 5133, 5657

7 Pa. Code (Agriculture)

Adopted Rules

160	2699
-----	------

16 Pa. Code (Community Affairs)

Proposed Rules

41	2122
----	------

17 Pa. Code (Conservation and Natural Resources)

Proposed Rules

45	5476
----	------

22 Pa. Code (Education)

Adopted Rules

4	3946
49	2451
741	356
741a	356

Statements of Policy

238	1009
-----	------

25 Pa. Code (Environmental Protection)

Adopted Rule

121	1875
129	1875
145	2471

Proposed Rules

92a	361
109	1245
121	689
129	689
218	5500
250	4235
261a	235
271	363
279	363

28 Pa. Code (Health and Safety)

Adopted Rules

1141	359
1151	359
1161	359
1171	359
1181	359
1191	359
1211	359
1230	359

Proposed Rules

18	3587
201	1626, 3070
207	3070
209	1626, 3070
211	1626, 3070

31 Pa. Code (Insurance)

Proposed Rules

90j	830, 4396
-----	-----------

Statements of Policy

89	2128
----	------

34 Pa. Code (Labor and Industry)

Adopted Rules

101	1480
111	3317
231	2701
401	971
403	971

40 Pa. Code (Liquor)

Adopted Rules

3	4090
5	4090
11	4090

Proposed Rules

13	3318
----	------

49 Pa. Code (Professional and Vocational Standards)

Adopted Rules

3	1485
13	1600
16	1899
17	1899
18	1899
19	444
21	1916
27	3822
29	4401
37	17
39	2963
41	446
42	448
47	1608
48	1608
49	1608

Proposed Rules

1	1736, 2969
6	1978
7	2558
16	4923
18	985
31	1980
42	835

52 Pa. Code (Public Utilities)

Adopted Rules

53	5049
63	5049
64	5049
65	4096
66	4096

Proposed Rules

3	4926
59	992
65	4926

55 Pa. Code (Human Services)**Adopted Rules**

123	2548
133	2548

Proposed Rules

5230	3828
------	------

58 Pa. Code (Recreation)**Adopted Rules**

113	983
141	3065, 5466, 5469, 5470
147	3066, 5471, 5472, 5474
623b	1491, 3224
627b	1491
629b	1491

Proposed Rules

51	3982
57	3423
61	3320, 5649
63	1494, 3321, 3322, 3423, 3434, 3984, 5650
65	1494, 1496
69	3982
71	3423
71a	3423
73	3423
91	3982
93	3982
97	3323
103	3435
105	3435
107	5651
109	3435
111	3324, 3435, 5652
131	5653
135	5653
141	3101, 3102, 3105
147	3106, 3107, 3108
461a	2211
469a	2211

67 Pa. Code (Transportation)**Adopted Rules**

55	68
----	----

101 Pa. Code (General Assembly)**Statements of Policy**

31	1642
----	------

201 Pa. Code (Rules of Judicial Administration)**Proposed Rules**

19	2561
----	------

204 Pa. Code (Judicial System General Provisions)**Adopted Rules**

29	339, 4083
71	341
82	964
83	1733, 1974, 2955, 4392, 5634
85	2581
87	2581
89	2581
91	2581
93	2581, 4915

Proposed Rules

81	942
83	942, 965, 4392
303	583
309	2344
311	2351

207 Pa. Code (Judicial Conduct)**Adopted Rules**

1	680, 2208
3	3932
33	3937
51	3937

210 Pa. Code (Appellate Procedure)**Adopted Rules**

19	9
65	4231

Proposed Rules

1	5634
3	4915
5	2561
9	5634
11	5634
13	4915, 5634
15	5634
16	1452, 5634

231 Pa. Code (Rules of Civil Procedure)**Adopted Rules**

200	440
400	10, 682
1300	3213
1915	826
1930	3579
Part II	441, 684

Proposed Rules

240	2561
1000	5118, 5640
2000	5640
Part II	2561, 3057, 5119

234 Pa. Code (Rules of Criminal Procedure)**Proposed Rules**

1	205, 346
4	2561
5	205, 346, 2689, 3215
6	346
7	205
10	205, 346

237 Pa. Code (Juvenile Rules)**Proposed Rules**

1	2561
5	11

246 Pa. Code (Minor Court Civil Rules)**Adopted Rules**

300	2357
-----	------

Proposed Rules

200	2561
300	3816

249 Pa. Code (Philadelphia Rules)

Unclassified	230, 827, 3418, 3582, 3938, 5121, 5643
--------------	--

252 Pa. Code (Allegheny County Rules)

Unclassified	13, 4919
--------------	----------

255 Pa. Code (Local Court Rules)

Unclassified 14, 15, 16, 231, 232, 233, 353,
443, 685, 828, 968, 969, 1111, 1453, 1599, 1734, 1975,
1976, 2208, 2360, 2584, 2585, 2695, 2697, 2792, 2843,
3059, 3218, 3220, 3312, 3418, 3419, 3420, 3421, 3582,
3678, 3944, 4085, 4086, 4232, 4921, 5124, 5125, 5644,
5645

THE COURTS

Title 204—JUDICIAL SYSTEM GENERAL PROVISIONS

PART V. PROFESSIONAL ETHICS AND CONDUCT [204 PA. CODE CH. 83]

Amendment of Rules 205 and 402 of the Pennsylvania Rules of Disciplinary Enforcement; No. 229 Disciplinary Rules Docket

Order

Per Curiam

And Now, this 19th day of August, 2022, upon the recommendation of the Disciplinary Board of the Supreme Court of Pennsylvania; which followed the proposal to amend Pa.R.D.E. 205 and 402 having been published for comment in the *Pennsylvania Bulletin*, 51 Pa.B. 5359 (August 28, 2021):

It Is Ordered pursuant to Article V, Section 10 of the Constitution of Pennsylvania that Rules 205 and 402 of the Rules of Disciplinary Enforcement is amended in the attached form.

This *Order* shall be processed in accordance with Pa.R.J.A. No. 103(b), and shall be effective in 30 days.

Additions to the rules are shown in bold and are underlined.

Deletions from the rules are shown in bold and in brackets.

Annex A

TITLE 204. JUDICIAL SYSTEM GENERAL PROVISIONS

PART V. PROFESSIONAL ETHICS AND CONDUCT

Subpart B. DISCIPLINARY ENFORCEMENT

CHAPTER 83. PENNSYLVANIA RULES OF DISCIPLINARY ENFORCEMENT

Subchapter B. MISCONDUCT

Rule 205. The Disciplinary Board of the Supreme Court of Pennsylvania.

* * * * *

(c) The Board shall have the power and duty:

* * * * *

(17) To authorize the use of electronic means to conduct prehearing conferences and post-hearing proceedings before a hearing committee, special master or the Board, but all adjudicatory proceedings shall be conducted in person unless warranted by extraordinary circumstances. Witness testimony may be presented via ACT upon motion for cause shown. All proceedings shall be conducted in accordance with Board Rules, Enforcement Rules and the decisional law of the Court and the Board.

[17] (18) To exercise the powers and perform the duties vested in and imposed upon the Board by law.

* * * * *

Subchapter D. MISCELLANEOUS PROVISIONS

Rule 402. Access to Disciplinary Information and Confidentiality.

* * * * *

(j)(1) This rule does not permit broadcasting, televising, recording or taking photographs during a proceeding under these rules, except that a hearing committee, a special master, the Board or the Supreme Court when conducting a proceeding may authorize the use of electronic or photographic means for the presentation of evidence, for the perpetuation of a record or for other purposes of judicial administration.

(2) Public access to a public proceeding before a hearing committee, special master or the Board shall consist of or be supplemented by livestream technology, which access shall cease upon the conclusion of the proceeding. The official record of the proceeding shall be the record generated by the court reporter, as applicable.

(3) A request for in-person access to a public proceeding other than by the parties, their attorneys and reasonably necessary staff shall be made to the Board at least 30 days in advance of the scheduled proceeding.

* * * * *

[Pa.B. Doc. No. 22-1334. Filed for public inspection September 2, 2022, 9:00 a.m.]

Title 210—APPELLATE PROCEDURE

PART I. RULES OF APPELLATE PROCEDURE

[210 PA. CODE CHS. 1, 9, 11, 13, 15 AND 16]

Proposed Amendment of Pa.R.A.P. 102, 120, 907, 1112, 1311, 1514, and 1602

The Appellate Court Procedural Rules Committee is considering proposing to the Supreme Court of Pennsylvania the amendment of Pa.R.A.P. 102, 120, 907, 1112, 1311, 1514, and 1602 for the reasons set forth in the accompanying publication report. Pursuant to Pa.R.J.A. No. 103(a)(1), the proposal is being published in the *Pennsylvania Bulletin* for comments, suggestions, or objections prior to submission to the Supreme Court.

Any reports, notes, or comments in the proposal have been inserted by the Committee for the convenience of those using the rules. They will neither constitute a part of the rules nor be officially adopted by the Supreme Court.

Additions to the text of the proposal are bolded and underlined; deletions to the text are bolded and bracketed.

The Committee invites all interested persons to submit comments, suggestions, or objections in writing to:

Karla M. Shultz, Counsel
Appellate Court Procedural Rules Committee
Supreme Court of Pennsylvania
Pennsylvania Judicial Center
PO Box 62635
Harrisburg, PA 17106-2635
FAX: 717-231-9551
appellaterules@pacourts.us

All communications in reference to the proposal should be received by November 4, 2022. E-mail is the preferred method for submitting comments, suggestions, or objections; any e-mailed submission need not be reproduced and resubmitted via mail. The Committee will acknowledge receipt of all submissions.

By the Appellate Court
Procedural Rules Committee

HONORABLE J. ANDREW CROMPTON,
Chair

Annex A

TITLE 210. APPELLATE PROCEDURE

PART I. RULES OF APPELLATE PROCEDURE

ARTICLE I. PRELIMINARY PROVISIONS

CHAPTER 1. GENERAL PROVISIONS

IN GENERAL

Rule 102. Definitions.

Subject to additional definitions contained in subsequent provisions of these rules which are applicable to specific provisions of these rules, the following words and phrases when used in these rules shall have, unless the context clearly indicates otherwise, the meanings given to them in this rule:

* * * * *

Counsel of [record.—] Record. All attorneys who were counsel of record in the trial court at the time of the filing of the notice of appeal will be counsel of record in the appellate courts. For a criminal defendant, the representation extends up to and including the filing of a petition for allowance of appeal and the handling of such an appeal if granted, unless **[(1) substitute counsel has entered an appearance and is expressly identified in the praecipe as substitute, rather than additional, counsel; (2)]** the Court of Common Pleas has entered on the docket an order permitting the attorney to withdraw **;** **or (3) an application for withdrawal is granted by the appellate court]** **or counsel is permitted to withdraw pursuant to Pa.R.A.P. 120.**

* * * * *

DOCUMENTS GENERALLY

Rule 120. Entry **and Withdrawal** of Appearance.

[Any counsel filing papers required or permitted to be filed in an appellate court must enter an appearance with the prothonotary of the appellate court unless that counsel has been previously noted on the docket as counsel pursuant to Pa.R.A.P. 907(b), 1112(f), 1311(d), 1514(d), or 1602(d). New counsel appearing for a party after docketing pursuant to Pa.R.A.P. 907(b), 1112(f), 1311(d), 1514(d), or 1602(d) shall file an entry of appearance simultaneously with or prior to the filing of any papers signed by new counsel. The entry of appearance shall specifically designate each party the attorney represents, and whether the attorney is entering an appearance as substitute or additional counsel. The attorney shall file a certificate of service pursuant to paragraph (d) of Pa.R.A.P. 121 and to Pa.R.A.P. 122. If an attorney enters an appearance as substitute counsel for a party, the original counsel of record for that party may withdraw by praecipe, without filing an application for permission to withdraw.

Official Note: For admission pro hac vice, see Pa.B.A.R. 301.]

(This is entirely new text.)

Editor’s Note: The following text is proposed to be added and is printed in regular type to enhance readability.)

(a) *Entry of Appearance.*

(1) *Requirement.* Counsel’s appearance shall be entered prior to or with the filing of any documents in the appellate court.

(2) *Procedure.* Unless counsel has been noted as counsel of record pursuant to Pa.R.A.P. 907(b), 1112(f), 1311(d), 1514(d), or 1602(d), counsel shall file an entry of appearance by *praecipe*:

(i) designating the party or interest counsel represents; and

(ii) indicating whether counsel is new counsel, additional counsel, or substitute counsel.

(b) *Withdrawal of Appearance—General Rule.* Except as provided by subdivision (e), and subject to the additional requirements of subdivisions (c) and (d), counsel may withdraw from representation on appeal only with permission of court through an application for relief filed in the appellate court.

(c) *Criminal Matters—Direct Appeals.* Counsel seeking permission of court to withdraw from representation of an appellant in a direct appeal of a criminal matter on the basis that all issues that could be raised on appeal are frivolous shall:

(1) file a brief prepared pursuant to Pa.R.A.P. 211; and

(2) serve a copy of the application and brief on the appellant, accompanied by a notice informing the appellant that, within 60 days of service of the application and brief, the appellant has the right to:

(i) retain private counsel for representation; or

(ii) self-representation and to respond to the issues raised in the application or brief, or to bring any additional issues to the court’s attention.

(3) Within 14 days after service of the appellant’s response, the Commonwealth or appellant’s counsel may file a reply to the appellant’s response.

(d) *Post Conviction Relief Act Appeals.* Counsel seeking permission of court to withdraw from representation of an appellant in a Post Conviction Relief Act appeal on the basis that all issues sought to be raised by the appellant on appeal are without merit shall:

(1) file a letter detailing the nature and extent of counsel’s review, listing each issue the appellant seeks to raise, and counsel’s explanation of why the issues have no merit; and

(2) serve a copy of the application and letter on the appellant, accompanied by a notice informing the appellant that, within 60 days of service of the application and letter, the appellant has the right to:

(i) retain private counsel for representation; or

(ii) self-representation and to respond to the issues raised in the application or brief, or to bring any additional issues to the court’s attention.

(3) Within 14 days after service of the appellant's response, the Commonwealth or appellant's counsel may file a reply to the appellant's response.

(e) *Withdrawal of Appearance—Exception.* Counsel may withdraw by filing a *praecipe* in the appellate court in the following circumstances:

(1) In civil matters where the party is not entitled by law to be represented by counsel on appeal and the *praecipe* is filed within 30 days of the notation of counsel on the docket pursuant to Pa.R.A.P. 907(b), 1112(f), 1311(d), 1514(d), or 1602(d).

(2) Substitute counsel has entered an appearance or other counsel remains to represent a party or interest, and substitute counsel or remaining counsel assumes representation for all relevant appellate purposes.

(f) *Additional Service.* In addition to any requirements set forth in Pa.R.A.P. 121(c)(1)—(4), counsel seeking to withdraw shall serve the client with any application, *praecipe*, brief, or letter filed pursuant to this rule.

Comment:

For admission *pro hac vice*, see Pa.B.A.R. 301.

The requirement of an entry of appearance pursuant to subdivision (a) includes counsel for *amicus curiae*. The entry of appearance for such counsel should indicate the interest, *i.e.*, name of *amicus curiae*, represented by counsel. For additional rules pertaining to *amicus curiae*, see Pa.R.A.P. 531.

Subdivision (c) addresses withdrawal in criminal cases where there is a right to counsel, and where there is governing decisional authority concerning the procedures for seeking withdrawal. For the substance of the brief filed pursuant to subdivision (c)(1) in criminal cases, see *Anders v. California*, 386 U.S. 738 (1967); *Commonwealth v. Santiago*, 978 A.2d 349 (Pa. 2009). Briefs required by subdivision (c)(1) should comply with the content requirements of Pa.R.A.P. 2111 notwithstanding that such briefs are not advocating on behalf of an appellant. For the substance of the letter filed pursuant to subdivision (d)(1) in post conviction relief cases, see *Commonwealth v. Turner*, 544 A.2d 927 (Pa. 1988); *Commonwealth v. Finley*, 550 A.2d 213 (Pa. Super. 1988).

For an appellant seeking to respond to counsel's letter in subdivisions (c)(2) and (d)(2), see Pa.R.A.P. 121(g) (Hybrid Representation).

In cases not subject to subdivisions (c) or (d), where a party is entitled by law to be represented by counsel on appeal (whether by decisional law, rule, or otherwise), the developing case law should be consulted to determine if a procedure or other guidance exists governing or limiting withdrawal.

New or substitute counsel is subject to all existing deadlines. Counsel seeking to withdraw in any case has a responsibility to continue to meet all deadlines and to comply with all applicable law, rules, and orders of the trial and appellate court until the appellate court has granted the application to withdraw.

An entry of appearance immediately prior to oral argument may result in recusal or postponement if a conflict exists.

ARTICLE II. APPELLATE PROCEDURE

CHAPTER 9. APPEALS FROM LOWER COURTS

Rule 907. Docketing of Appeal.

* * * * *

(b) [*Entry of appearance*] *Notation of Counsel.*—Upon the docketing of the appeal, the prothonotary of the appellate court shall note on the [*record*] *docket*:

(1) as counsel for the appellant, the name of counsel, if any, set forth in or endorsed upon the notice of appeal;

(2) counsel of record; and

(3) any counsel named in the proof of service.

[*The prothonotary of the appellate court shall upon praecipe of counsel filed within 30 days after the docketing of the notice of appeal correct the record of appearances. Also within 30 days after the docketing of the notice of appeal, counsel for a party may strike off his or her appearance by praecipe, unless that party is entitled by law to be represented by counsel on appeal. Thereafter, and at any time if a party is entitled by law to be represented by counsel on appeal, a counsel's appearance for a party may not be withdrawn without leave of court, unless another lawyer has entered or simultaneously enters an appearance for the party.*

Official Note] Comment:

Paragraph (a).—The transmission of a photocopy of the notice of appeal, showing a stamped notation of filing and the appellate docket number assignment, without a letter of transmittal or other formalities, will constitute full compliance with the notice requirement of paragraph (a) of this rule.

[*A party may be entitled to the representation by counsel on appeal by constitution, statute, rule, and case law. For example, the Rules of Criminal Procedure require counsel appointed by the trial court to continue representation through direct appeal. Pa.R.Crim.P. 120(A)(4) and Pa.R.Crim.P. 122(B)(2). Similarly, the Rules of Criminal Procedure require counsel appointed in post-conviction proceedings to continue representation throughout the proceedings, including any appeal from the disposition of the petition for post-conviction collateral relief. Pa.R.Crim.P. 904(F)(2) and Pa.R.Crim.P. 904(H)(2)(b). The same is true when counsel enters an appearance on behalf of a juvenile in a delinquency matter or on behalf of a child or other party in a dependency matter. Pa.R.J.C.P. 150(B), 151, Pa.R.J.C.P. 1150(B), 1151(B), (E). It would be rare for counsel in such cases to consider withdrawing by praecipe, but the 2020 amendment to the rule avoids any possibility of confusion by clarifying that withdrawal by praecipe is available only in matters that do not otherwise require court permission to withdraw.*

If a party is entitled to representation on appeal, the appellate court will presume that counsel who represented the party in the trial court will also represent the party on appeal, and counsel will be entered on the appellate court docket. In order to withdraw in such cases, either (1) new counsel must enter an appearance in the appellate court prior to or at the time of withdrawal; (2) counsel must provide the appellate court with an order of

the trial court authorizing withdrawal; or (3) counsel must petition the appellate court to withdraw as counsel. Counsel for parties entitled to representation on appeal are cautioned that if any critical filing in the appellate process is omitted because of an omission by counsel, and if the party ordinarily would lose appeal rights because of that omission, counsel may be subject to discipline.]

When an appeal is filed in a custody action, upon application of a party and for cause shown, the appellate court may make a determination that using the parties' initials in the caption is appropriate after considering the sensitive nature of the facts included in the case record and the child's best interest. See Pa.R.A.P. 904(b)(2).

Paragraph (b).—[With respect to appearances by new counsel following the initial docketing appearances, please note the requirements of Pa.R.A.P. 120.] For the definition of "counsel of record," see Pa.R.A.P. 102 (Definitions). For entry of appearance of new counsel, substitution of counsel, or withdrawal of counsel, see Pa.R.A.P. 120 (Entry and Withdrawal of Appearance).

CHAPTER 11. APPEALS FROM COMMONWEALTH COURT AND SUPERIOR COURT

PETITION FOR ALLOWANCE OF APPEAL

Rule 1112. Appeals by Allowance.

* * * * *

(f) [Entry of appearance] Notation of Counsel. Upon the filing of the petition for allowance of appeal, the Prothonotary of the Supreme Court shall note on the [record] docket:

(1) as counsel for the petitioner, the name of his or her counsel, if any, set forth in or endorsed upon the petition for allowance of appeal[,]; and[,]

(2) as counsel for other parties, counsel, if any, named in the proof of service.

[Unless that party is entitled by law to be represented by counsel on allowance of appeal, the Prothonotary shall upon praecipe of any such counsel for other parties, filed at any time within 30 days after filing of the petition, strike off or correct the record of appearance. If entry of appearance in the trial court extends through appeals, counsel's appearance for a party may not be withdrawn without leave of court. Appearance cannot be withdrawn without leave of court for counsel who have not filed a praecipe to correct appearance within the first 30 days after the petition is docketed, unless another lawyer has entered or simultaneously enters an appearance for the party.

Official Note] Comment:

* * * * *

[The Rules of Criminal Procedure require counsel appointed by the trial court to continue representation through direct appeal. Pa.R.Crim.P. 120(A)(4) and Pa.R.Crim.P. 122(B)(2). Similarly, the Rules of Criminal Procedure require counsel appointed in post-conviction proceedings to continue representation throughout the proceedings, including any appeal from the disposition of the petition for post-conviction collateral relief. Pa.R.Crim.P. 904(F)(2) and Pa.R.Crim.P. 904(H)(2)(b). The same is true when counsel enters an appearance on behalf

of a juvenile in a delinquency matter or on behalf of a child or other party in a dependency matter. Pa.R.J.C.P. 150(B), 151, Pa.R.J.C.P. 1150(B), 1151(B), (E). It would be rare for counsel in such cases to consider withdrawing by praecipe, but the 2020 amendment to the rule avoids any possibility of confusion by clarifying that withdrawal by praecipe is available only in matters that do not otherwise require court permission to withdraw.

With respect to appearances by new counsel following the initial docketing of appearances pursuant to paragraph (f) of this rule, please note the requirements of Pa.R.A.P. 120.] For the definition of "counsel of record," see Pa.R.A.P. 102 (Definitions). For entry of appearance of new counsel, substitution of counsel, or withdrawal of counsel, see Pa.R.A.P. 120 (Entry and Withdrawal of Appearance).

* * * * *

CHAPTER 13. INTERLOCUTORY APPEALS BY PERMISSION

Rule 1311. Interlocutory Appeals by Permission.

* * * * *

(d) [Entry of appearance.—] Notation of Counsel. Upon the acceptance for filing of the petition for permission to appeal, the prothonotary of the appellate court shall note on the [record] docket:

(1) as counsel for the petitioner, the name of counsel, if any, set forth in or endorsed upon the petition for permission to appeal[,]; and[,]

(2) as counsel for other parties, counsel, if any, named in the proof of service.

[Unless that party is entitled by law to be represented by counsel on a petition for permission to appeal, the prothonotary shall upon praecipe of any such counsel for other parties, filed at any time within 30 days after filing of the petition, strike off or correct the record of appearance. If entry of appearance in the trial court extends through appeals, counsel's appearance for a party may not be withdrawn without leave of court. Leave of court to withdraw is also required for any other counsel who have not filed a praecipe to correct appearance within the first 30 days after the petition is docketed, unless another lawyer has entered or simultaneously enters an appearance for the party.

Official Note] Comment:

* * * * *

[The Rules of Criminal Procedure require counsel appointed by the trial court to continue representation through direct appeal. Pa.R.Crim.P. 120(A)(4) and Pa.R.Crim.P. 122(B)(2). Similarly, the Rules of Criminal Procedure require counsel appointed in post-conviction proceedings to continue representation throughout the proceedings, including any appeal from the disposition of the petition for post-conviction collateral relief. Pa.R.Crim.P. 904(F)(2) and Pa.R.Crim.P. 904(H)(2)(b). The same is true when counsel enters an appearance on behalf of a juvenile in a delinquency matter or on behalf of a child or other party in a dependency matter. Pa.R.J.C.P. 150(B), 151, Pa.R.J.C.P. 1150(B), 1151(B), (E). It would be rare for counsel in such cases to consider withdrawing by praecipe, but the 2020 amendment to the rule avoids any possibility of

confusion by clarifying that withdrawal by *praecipe* is available only in matters that do not otherwise require court permission to withdraw.

With respect to appearances by new counsel following the initial docketing of appearances pursuant to paragraph (d) of this rule, please note the requirements of Pa.R.A.P. 120.] For the definition of “counsel of record,” see Pa.R.A.P. 102 (Definitions). For entry of appearance of new counsel, substitution of counsel, or withdrawal of counsel, see Pa.R.A.P. 120 (Entry and Withdrawal of Appearance).

CHAPTER 15. JUDICIAL REVIEW OF GOVERNMENTAL DETERMINATIONS

PETITION FOR REVIEW

Rule 1514. Filing and Service of the Petition for Review.

* * * * *

(d) [*Entry of appearance.*—] *Notation of Counsel.* Upon the filing of the petition for review, the prothonotary shall note on the [record] docket:

(1) as counsel for the petitioner, the name of counsel, if any, set forth in or endorsed upon the petition for review[,]₂ and[,]

(2) as counsel for other parties, counsel, if any, named in the proof of service.

[The prothonotary shall, upon *praecipe* of any such counsel for other parties, filed within 30 days after filing of the petition, strike off or correct the record of appearances. Thereafter a counsel’s appearance for a party may not be withdrawn without leave of court, unless another lawyer has entered or simultaneously enters an appearance for the party.

Official Note] Comment:

See the Official Note to Pa.R.A.P. 1112 (appeals by allowance) for an explanation of the procedure when Form 3817 or other similar United States Postal Service form from which the date of deposit can be verified is used.

The petition for review must be served on the government unit that made the determination in question.

Service on the Attorney General shall be made at: Strawberry Square, Harrisburg, PA 17120.

[With respect to appearances by new counsel following the initial docketing of appearances pursuant to paragraph (d) of this rule, please note the requirements of Pa.R.A.P. 120.] For the definition of “counsel of record,” see Pa.R.A.P. 102 (Definitions). For entry of appearance of new counsel, substitution of counsel, or withdrawal of counsel, see Pa.R.A.P. 120 (Entry and Withdrawal of Appearance).

CHAPTER 16. SPECIALIZED REVIEW IN GENERAL

Rule 1602. Filing.

* * * * *

(d) [*Entry of appearance.*—] *Notation of Counsel.* Upon the filing of the petition for specialized review, the prothonotary of the appellate court shall note on the [record] docket:

(1) as counsel for the petitioner, the name of counsel, if any, set forth in or endorsed upon the petition for specialized review[,]₂ and[,]

(2) as counsel for other parties, counsel, if any, named in the proof of service.

[The prothonotary shall upon *praecipe* of any such counsel for other parties, filed at any time within 30 days after filing of the petition, strike off or correct the record of appearance. Thereafter a counsel’s appearance for a party may not be withdrawn without leave of court, unless another lawyer has entered or simultaneously enters an appearance for the party.]

Comment:

For the definition of “counsel of record,” see Pa.R.A.P. 102 (Definitions). For entry of appearance of new counsel, substitution of counsel, or withdrawal of counsel, see Pa.R.A.P. 120 (Entry and Withdrawal of Appearance).

SUPREME COURT OF PENNSYLVANIA APPELLATE COURT PROCEDURAL RULES COMMITTEE

RE-PUBLICATION REPORT

Proposed Amendment of Pa.R.A.P. 102, 120, 907, 1112, 1311, 1514, and 1602

The Appellate Court Procedural Rules Committee is considering proposing the amendment of Pennsylvania Rule of Appellate Procedure 120 to rescind and replace the current text governing the entry of appearance. This amendment, coupled with the amendment of Pa.R.A.P. 102, 907, 1112, 1311, 1514, and 1602, is intended to consolidate procedures for the entry, substitution, and withdrawal of appearance of counsel in the appellate courts.

The Committee previously published a proposal on this subject, see 51 Pa.B. 1780 (April 3, 2021), and received several comments. A comment questioned whether the prior proposal would authorize a previous entry of appearance in a trial court matter to apply again in subsequent or ancillary proceedings in the trial court after an appeal is final. The Committee refrained from addressing the continuity of representation in the trial court through the Rules of Appellate Procedure after an appeal has concluded. That matter is a subject for procedural rules governing the trial courts and the Pennsylvania Rules of Professional Conduct.

Another comment suggested that the phrase, “entitled by law to be represented by counsel,” used in the prior proposal may be overbroad and subject to misunderstanding by litigants who believe they are entitled to representation even though that entitlement cannot be traced to a constitution, statute, or rule. That comment prompted further deliberations and substantial revision of the proposal.

Another comment objected to a requirement of prior court approval before current counsel for a criminal defendant could withdraw through substituted counsel. That requirement was viewed as cumbersome, unnecessary, and an additional burden, which would result in fewer attorneys withdrawing from appeals despite substitute counsel’s representation. The Committee’s intention with this requirement was to ensure that substitute

counsel will assume representation of the party for all relevant appellate purposes and to minimize delays or disruptions of scheduling. In response, the Committee has eliminated this requirement for prior approval in the present proposal.

Finally, AOPC/IT commented that the requirement for counsel to serve the client when seeking to withdraw cannot be accommodated through PACFile. Service, therefore, would need to be made by other means. The Committee agreed and noted that service would need to be made by the options available in Pa.R.A.P. 121(c).

In response to these comments and further deliberations, the Committee restructured Pa.R.A.P. 120 to set forth the general requirements for entering and withdrawing an appearance in subdivisions (a) and (b). Subdivisions (c) and (d) contain specific requirements for the withdrawal of appearance in criminal appeals and Post Conviction Relief Act (PCRA) appeals. Subdivision (e) creates an exception to the general requirement of subdivision (b). Subdivision (f) sets forth a requirement that counsel serve the client whenever seeking to withdraw.

Concerning subdivision (a), the requirements are largely carried over from the current Pa.R.A.P. 120 with one addition. Through subdivision (a)(2)(i), the *praecipe* for entry of appearance must designate the party or interest counsel represents. As for the latter, that requirement is intended to include counsel for *amicus curiae*. The commentary accompanying the rule explains this requirement.

Subdivision (b) states the general requirement that counsel must apply to the appellate court for permission to withdraw as counsel in a pending appellate matter.

Subdivisions (c) and (d) codify the procedural requirements for compliance with *Anders v. California*, 386 U.S. 738 (1967) and *Commonwealth v. Santiago*, 978 A.2d 349 (Pa. 2009) for the withdrawal of counsel in direct criminal appeals, and *Commonwealth v. Turner*, 544 A.2d 927 (Pa. 1988) and *Commonwealth v. Finley*, 550 A.2d 213 (Pa. Super. 1988) for the withdrawal of counsel in PCRA appeals. These subdivisions are narrower in scope than previously proposed. Previously, the Committee proposed applying these procedures based on whether a party was “entitled by law” to be represented by counsel and whether the basis for withdrawal was frivolity or lack of merit.

During the time between proposals, the Supreme Court of Pennsylvania amended Pa.R.A.P. 1925(c)(4) regarding counsel’s stated intent to withdraw as counsel in a criminal or Post Conviction Relief Act (PCRA) appeal, and subsequent remand for counsel to file a statement of matters complained of on appeal if withdrawal was denied. The scope of amended Pa.R.A.P. 1925(c)(4) informed the Committee, which recalibrated the scope of proposed Pa.R.A.P. 120(c) and (d) to bring those subdivisions in alignment with Pa.R.A.P. 1925(c)(4).

The Committee acknowledges that there may be cases other than a criminal or PCRA appeal when a party is entitled by law to counsel. However, the Committee was reluctant to codify withdrawal procedures without Supreme Court of Pennsylvania precedent. Instead, the commentary accompanying the rules advises readers to consult developing case law.

Similarly, the Committee discussed whether the differences in withdrawal of counsel procedures, namely the requirement of a brief in criminal appeals and the requirement of a letter in PCRA appeals, should be maintained. The Committee considered a proposal to require a brief in both instances but with fewer briefing requirements than those required by Pa.R.A.P. 2111(a) to lessen the burden. Ultimately, the Committee was not inclined to propose altering the requirements set forth in the case law.

Subdivision (e)(1) is intended to incorporate and preserve the current provisions of Pa.R.A.P. 907(b) (notice of appeal), 1112(f) (petition for allowance of appeal), 1311(d) (petition for permission to appeal), 1514(d) (petition for review), or 1602(d) (petition for specialized review), permitting the withdrawal of counsel by *praecipe* in civil matters where the party is not entitled to representation by law, provided the *praecipe* is filed within 30 days of noting counsel on the record. Subdivision (e)(2) reflects the existing permissibility of counsel to withdraw by *praecipe* through the substitution of counsel with the added condition that substitute counsel assumes complete representation for appellate matters. This condition is intended to guard against limited representation that may result in the client being unrepresented in further proceedings. Added to this subdivision is the permissibility of “surplus” counsel to withdraw by *praecipe* provided other counsel remains.

Additional amendments are proposed to Pa.R.A.P. 907(b), 1112(f), 1311(d), 1514(d), and 1602(d). The titles within these subdivisions have been changed from “Entry of Appearance” to “Notation of Counsel” to indicate that the subdivisions only address the responsibility of the prothonotary to note trial counsel on the appellate docket. As noted above, the current language on the entry of appearance by action of counsel and withdrawal of counsel will be removed and governed by new Pa.R.A.P. 120.

As for the mechanism currently contained in these rules for “correcting the record upon *praecipe* of counsel,” this was understood to allow for counsel to withdraw because counsel was not supposed to be in the appeal in the first place. That aspect is addressed by proposed Pa.R.A.P. 120(e)(1). Another aspect of correction may occur when counsel is not withdrawing, but there is some error in noting on the docket the name, address, or party represented by counsel. Upon consultation with the appellate court prothonotaries, it appears that the prothonotary’s office is able to correct these aspects of the record upon written communication by counsel. A formal *praecipe* is not necessary to accomplish it.

Additionally, “counsel of record,” as defined in Pa.R.A.P. 102, was reviewed. The definition was modified regarding representation of criminal defendants to remove provisions that would be incorporated into Pa.R.A.P. 120. The modified definition indicates that such representation extends to filing a petition for allowance of appeal and the handling of the appeal unless the court of common pleas enters an order permitting withdrawal of counsel, or counsel is permitted to withdraw pursuant to Pa.R.A.P. 120.

All comments, concerns, and suggestions concerning this proposal are welcome.

[Pa.B. Doc. No. 22-1335. Filed for public inspection September 2, 2022, 9:00 a.m.]

Title 231—RULES OF CIVIL PROCEDURE

PART I. GENERAL

[231 PA. CODE CHS. 1000 AND 2000]

Proposed Amendment of Pa.R.Civ.P. 2005 with Corollary Amendments to Pa.R.A.P. 1007 and 1018

The Civil Procedural Rules Committee is considering proposing to the Supreme Court of Pennsylvania the adoption of Pa.R.Civ.P. 2005 with corollary amendments to Pa.R.A.P. 1007 and 1018 for the reasons set forth in the accompanying publication report. Pursuant to Pa.R.J.A. 103(a)(1), the proposal is being published in the *Pennsylvania Bulletin* for comments, suggestions, or objections prior to submission to the Supreme Court.

Any report accompanying this proposal was prepared by the Committee to indicate the rationale for the proposed rulemaking. It will neither constitute a part of the rules nor be adopted by the Supreme Court.

Additions to the text of the proposal are bolded and underlined; deletions to the text are bolded and bracketed.

The Committee invites all interested persons to submit comments, suggestions, or objections in writing to:

Karla M. Shultz, Counsel
Civil Procedural Rules Committee
Supreme Court of Pennsylvania
Pennsylvania Judicial Center
PO Box 62635
Harrisburg, PA 17106-2635
FAX: 717-231-9526
civilrules@pacourts.us

All communications in reference to the proposal should be received by November 4, 2022. E-mail is the preferred method for submitting comments, suggestions, or objections; any e-mailed submission need not be reproduced and resubmitted via mail. The Committee will acknowledge receipt of all submissions.

By the Civil Procedural Rules Committee

KATHLEEN D. BRUDER,
Chair

Annex A

TITLE 231. RULES OF CIVIL PROCEDURE

PART I. GENERAL

CHAPTER 1000. ACTIONS

Subchapter A. CIVIL ACTION

VENUE AND PROCESS

(Editor's Note: Pa.R.A.P. 1007 and 1018 as printed in 231 Pa. Code read "Official Note" rather than "Note.")

Rule 1007. Commencement of Action.

An action may be commenced by filing with the prothonotary:

- (1) a *praecipe* for a writ of summons [,] or
- (2) a complaint.

[Note] Comment:

For the form of the writ of summons, *see* Rule 1351.

See Rule 205.5 governing the requirement for filing a cover sheet with the pleading commencing the action.

Rule 2005(b) does not authorize the filing of a *praecipe* for a writ of summons if [**an unknown**] **a known, but unnamed** defendant is to be identified by a Doe designation.

PLEADINGS

Rule 1018. Caption.

Every pleading shall contain a caption setting forth the name of the court, the number of the action and the name of the pleading. The caption of a complaint shall set forth the form of the action and the names of all the parties, including a Doe designation for [**an unknown**] **a known, but unnamed** defendant as provided in Rule 2005, but in other pleadings it is sufficient to state the name of the first party on each side in the complaint with an appropriate indication of other parties.

[Note] Comment:

Civil Actions and proceedings shall be captioned "Court of Common Pleas of _____ County—Civil Action" or other appropriate form of action.

The caption of all legal papers filed in a medical professional liability action must contain the designation "Civil Action—Medical Professional Liability Action." *See* Rule 1042.16.

The caption of all legal papers filed in a civil action by and against a minor must designate the minor by the initials of his or her first and last name. *See* Rule 2028.

CHAPTER 2000. ACTIONS BY REAL PARTIES IN INTEREST

(Editor's Note: Pa.R.Civ.P. 2005 as printed in 231 Pa. Code reads "Official Note" rather than "Note" and the Explanatory Comment is not codified.)

Rule 2005. [**Unknown**] **Known, but Unnamed** Defendant. Doe Designation.

[(a) This rule shall only apply to *in personam* actions.

(b) The plaintiff or joining party may designate an unknown defendant by a Doe designation in a complaint provided that:

(1) a defendant's actual name is unknown to the plaintiff or joining party after having conducted a reasonable search with due diligence;

(2) the Doe designation is averred to be fictitious;

(3) a factual description of the unknown defendant is averred with sufficient particularity for identification; and

(4) the plaintiff or joining party avers that a reasonable search to determine the actual name has been conducted.

Note: This rule does not authorize use of a Doe designation in an action commenced by a writ of summons.

The unknown defendant should be designated by a Doe designation such as John Doe or Jane Doe.

(c) Within 20 days after the actual name of the defendant has been identified, the plaintiff or join-

ing party shall file a motion to amend the complaint pursuant to this rule and Rule 1033 by replacing the Doe designation with the defendant's actual name. An affidavit shall be attached to the motion describing the nature and extent of the investigation that was made to determine the identity of the defendant, and the date upon and the manner in which the defendant's actual name was identified.

Note: Rule 1033 and this rule govern the requirements for amending a complaint to replace a Doe designation with the actual name of a defendant.

(d) The court shall grant a motion to amend filed pursuant to subdivision (c) unless the court finds that the party seeking the amendment failed to exercise due diligence in identifying the actual name of the defendant.

(e) A defendant introduced to an action by its actual name in an amended complaint, after the filing of a motion pursuant to subdivision (c) and the court's ruling, may respond by preliminary objection challenging compliance with this rule, asserting prejudice or any other ground set forth in Rule 1028.

(f) No subpoena in aid of discovery relating to a defendant identified by a Doe designation may be issued or be served without leave of court upon motion stating with particularity from whom information is sought and how the discovery will aid in identification of the unknown defendant. In deciding the motion, the court shall weigh the importance of the discovery sought against unreasonable annoyance, embarrassment, oppression, burden, or expense to any person or party from whom the discovery is sought, and prejudice to any person or entity suspected of being the unknown defendant. Leave to serve a subpoena in aid of discovery does not preclude a challenge to the subpoena by the person or entity served.

(g) No final judgment may be entered against a defendant designated by a Doe designation.

EXPLANATORY COMMENT

The Supreme Court of Pennsylvania has adopted new Rule 2005 governing the naming of unknown, or John/Jane Doe, defendants in a complaint. Currently, the Rules of Civil Procedure are silent as to the use of Doe defendants in litigation; however, case law shows that the naming of Doe defendants has occurred. Rule 2005 is intended to fill this gap by standardizing the procedure in which to assert a cause of action against a Doe defendant.

The rule requires a complaint using a John/Jane Doe or similar designation to describe the defendant with sufficient particularity for identification. The rule imposes a duty on the plaintiff or joining party to exercise due diligence in identifying the actual name of the defendant both before and after the complaint is filed. While a sufficient description of an unknown defendant is typically fact specific to a particular case, it may include the physical characteristics of the unknown defendant, the position or title of the job performed by the unknown defendant, the alleged conduct of the unknown defendant, and how the unknown defendant is connected to the action.

Once served, the previously designated Doe defendant may challenge the filing party's due dili-

gence by filing preliminary objections, asserting prejudice or any other ground set forth in Rule 1028. A defendant originally named by a Doe designation is not precluded from asserting nor is the grant of a motion to amend determinative of a defense based on a statute of limitations or repose.

It is important to note that designating a Doe defendant as a mere placeholder or as use as a class of defendants, *e.g.*, John Doe Defendants 1-10, is not a valid use of Rule 2005. The rule is not intended to create a practice of naming Doe defendants as a catch-all category in the event a probable defendant is not named in a complaint. Rule 2005 requires the information in the complaint concerning the Doe defendant to sufficiently describe that defendant for all intents and purposes except by its actual name.

Rule 2005 is not intended to affect the substantive rights of any litigant. The ability to substitute the actual name of the Doe defendant after the expiration of the statute of limitations does not impermissibly extend it. Rule 2005 does not extend the time for filing an action as prescribed by the applicable statute of limitations.

The rule is intended solely to provide a procedural mechanism to substitute the actual name of a Doe-designated defendant where the action has been filed within the limitations period and the defendant has been adequately described in the complaint to demonstrate that it was *that defendant* against whom the action was asserted.]

(This is entirely new text.)

(*Editor's Note:* The following text is proposed to be added and is printed in regular type to enhance readability.)

(a) *Scope.* This rule shall only apply to *in personam* actions.

(b) *Doe Designation.* The plaintiff or joining party may designate a known, but unnamed defendant with a Doe designation, such as John Doe, Jane Doe, or ABC Corporation.

(c) *Content of Complaint.*

(1) The complaint shall aver:

(i) the plaintiff or joining party is unable to ascertain a known, but unnamed defendant's actual name after having conducted a reasonable search with due diligence;

(ii) the Doe designation is fictitious;

(iii) a detailed description of the reasonable search with due diligence for the known, but unnamed defendant's actual name;

(iv) a factual description of the known, but unnamed defendant with sufficient particularity for identification; and

(v) the plaintiff or joining party conducted a reasonable search to determine the actual name of the defendant.

(2) The plaintiff or joining party shall not designate a class of known, but unidentified defendants, *e.g.*, John Doe 1-10, as a placeholder in the complaint. The court may impose sanctions for such a designation.

(d) *Motion to Amend Complaint.*

(1) Within 20 days after the actual name of the Doe-designated defendant has been ascertained, the plaintiff or joining party shall file a motion to amend the com-

plaint pursuant to this rule and Rule 1033 by replacing the Doe designation with the defendant's actual name. An affidavit shall be attached to the motion setting forth the nature and extent of the investigation that was made to ascertain the name of the defendant, and the date upon and the manner in which the defendant's actual name was ascertained.

(2) The plaintiff or joining party shall serve the motion to amend on the named defendant pursuant to Rules 400 *et seq.*

(3) A Doe-designated defendant to be named in a complaint may file and serve an answer to the motion and contest the adequacy of the description of the Doe-designated defendant within the complaint, whether the plaintiff or joining party has conducted a reasonable search with due diligence to ascertain the name of the defendant, and the timeliness of the motion.

(e) *Trial Court Determination on Motion to Amend.* The court shall grant a motion to amend filed pursuant to subdivision (d) if the court determines the allegations in the motion and the complaint support a finding that the party seeking the amendment failed to exercise due diligence in identifying the actual name of the defendant.

(f) *Preliminary Objection.* A defendant introduced to an action by its actual name in an amended complaint, after the filing of a motion pursuant to subdivision (d) and the court's ruling, may respond by preliminary objection challenging compliance with this rule, asserting prejudice or any other ground set forth in Rule 1028.

(g) *Subpoenas.* No subpoena in aid of discovery relating to a Doe-designated defendant may be issued or served without leave of court upon motion stating with particularity from whom information is sought and how the discovery will aid in identification of the Doe-designated defendant. In deciding the motion, the court shall weigh the importance of the discovery sought against unreasonable annoyance, embarrassment, oppression, burden, or expense to any person or party from whom the discovery is sought, and prejudice to any person or entity suspected of being the Doe-designated defendant. Leave to serve a subpoena in aid of discovery does not preclude a challenge to the subpoena by the person or entity served.

(h) *No Entry of Final Judgment Permitted.* No final judgment may be entered against a Doe-designated defendant.

Comment:

This rule authorizes the use of a Doe designation in an action commenced by a complaint. It does not authorize use of a Doe designation in an action commenced by a writ of summons. The rule requires a complaint using a John/Jane Doe, ABC Corporation, or a similar designation to describe the defendant with sufficient particularity for identification. The rule imposes a duty on the plaintiff or joining party to exercise due diligence in identifying the actual name of the defendant both before and after the complaint is filed. While a sufficient description of a known, but unnamed defendant is typically fact specific to a particular case, it may include the physical characteristics of the known, but unnamed defendant, the position or title of the job performed by the known, but unnamed defendant, the alleged conduct of known, but unnamed defendant, and how the known, but unnamed defendant is connected to the action.

It is important to note that designating a Doe defendant as a mere placeholder or as a class of defendants, *e.g.*, John Doe Defendants 1-10, is not a valid use of Rule

2005. The rule is not intended to create a practice of designating known, but unnamed defendants as a catch-all category in the event a probable defendant is not named in a complaint. Designating known, but unnamed defendants in this manner may lead to sanctions. Rule 2005 requires the information in the complaint concerning the known, but unnamed defendant to sufficiently describe that defendant for all intents and purposes except by its actual name.

Once the actual name of Doe-designated defendant has been identified, a plaintiff or joining party must file a motion to amend pursuant to the requirements of subdivision (d) of this rule and Rule 1033. The trial court will grant a motion to amend unless the allegations in the motion and the complaint support a finding that the party seeking the amendment failed to exercise due diligence in ascertaining the actual name of the defendant.

Once served the complaint, the previously Doe-designated defendant may challenge the plaintiff or joining party's due diligence by filing preliminary objections, asserting prejudice or any other ground set forth in Rule 1028. A defendant originally designated as a Doe is not precluded from asserting, nor is the grant of a motion to amend determinative of, a defense based on a statute of limitations or repose.

Rule 2005 is not intended to affect the substantive rights of any litigant. The ability to substitute the actual name of the Doe-designated defendant after the expiration of the statute of limitations does not impermissibly extend it. Rule 2005 does not extend the time for filing an action as prescribed by the applicable statute of limitations.

The rule is intended solely to provide a procedural mechanism to substitute the actual name of a Doe-designated defendant where the action has been filed within the limitations period and the defendant has been adequately described in the complaint to demonstrate that it was that defendant against whom the action was asserted.

SUPREME COURT OF PENNSYLVANIA CIVIL PROCEDURAL RULES COMMITTEE

PUBLICATION REPORT

Proposed Amendment of Pa.R.Civ.P. 2005 with Corollary Amendments to Pa.R.A.P. 1007 and 1018

The Civil Procedural Rules Committee is considering proposing to the Supreme Court the amendment of Pennsylvania Rule of Civil Procedure 2005 governing the naming of unknown defendants in a complaint with a Doe designation.

The Committee considered a request to clarify Rule 2005 because John Doe complaints were not being filed in compliance with the rule. Adopted in 2019, Rule 2005 was intended to standardize the procedure for naming a Doe defendant. It requires a plaintiff using a Doe designation to describe that defendant with sufficient particularity for identification and to exercise due diligence in identifying the Doe defendant both before and after the filing of the complaint. Once the actual name of the Doe defendant is identified, the plaintiff must then file a motion to replace the Doe designation with the defendant's actual name.

The requester indicated that, in practice, some John Doe complaints routinely provide a minimal description in

the averments as to the due diligence of the plaintiff to determine the name of the defendant. Absent this information, the trial court is unable to determine the nature of the plaintiff's search to determine the actual name of the defendant. In addition, the requester noted that some complaints have used John Doe as a placeholder in the event the plaintiff discovers additional defendants who may be liable in contravention to the intent of the rule.

To address the first concern, the Committee is proposing modification of the current rule in two respects. Current subdivision (b) would retain language authorizing the use of John Doe defendants. Current subdivisions (b)(1)–(4) would be placed in a new subdivision (c) setting forth the requirements of the complaint. Included in new subdivision (c) would be a requirement for an averment in the complaint describing the steps taken by plaintiff in its reasonable search to determine the defendant's actual name.

For the second concern, the Committee considered the commentary that accompanied the adoption of the rule in 2019. The rule had never been contemplated as creating a mechanism for plaintiffs to designate a placeholder for any possible future defendants who may not have been discovered or known at the time of the filing of the complaint. To obviate any question as to the use of "John Doe" pursuant to the rule, the Committee proposes adding this commentary into the rule text as subdivision (c)(2). As a result, the rule would expressly prohibit this use. Further, the proposed amendment would permit the trial court to sanction a litigant who insists on using a Doe designation as a placeholder.

In addition, the Committee also identified other portions of the rule worthy of clarification. First, the proposal would add additional procedures regarding the motion to amend when replacing the Doe designation with the defendant's actual name. New subdivision (d)(1) would retain the requirement of the current rule to file the motion to amend within 20 days of ascertaining the actual name of the defendant and to attach to the motion an affidavit describing the steps taken to ascertain the name of the defendant. New subdivisions (d)(2)-(3) would add a requirement for service of the motion on the to-be-named defendant and give that defendant the opportunity to contest the adequacy of the description of the Doe defendant in the complaint, whether a reasonable search was conducted with due diligence to ascertain the name of the defendant, and the timeliness of the motion.

Second, the Committee observed that the current rule requires the trial court to grant the motion unless the court finds that the party seeking the amendment failed to exercise due diligence. The proposed change in new subdivision (e) would clarify that the trial court does not make findings as to the party's due diligence; rather, the trial court determines whether to grant the motion to amend based on whether the allegations in the motion and the complaint support a finding that the party exercised due diligence in determining the actual name of the defendant.

Finally, the Committee is proposing changing the term "unknown defendant" to "known, but unnamed defendant" throughout the rule. An "unknown defendant" suggests a defendant that is not known at all and will be identified in the future. In contrast, a "known, but unnamed defendant" is intended to clarify that the plaintiff may

use Doe designation because it has identified a defendant exists, but has not yet been able to ascertain the name of that defendant.

Given the affect of these amendments, the Committee proposes replacing the entirety of the text and commentary to Rule 2005. Corollary amendments to Rule 1007 and Rule 1018 reflect the change to the description of the Doe designation.

The Committee invites all comments, concerns, and suggestions.

[Pa.B. Doc. No. 22-1336. Filed for public inspection September 2, 2022, 9:00 a.m.]

Title 249—PHILADELPHIA RULES

PHILADELPHIA COUNTY

Mass Tort Protocols; General Court Regulation No. 2013-01

Order

And Now, this 24th day of August 2022, it is hereby *Ordered* that Section 9 of General Court Regulation 2013-01, concerning Mass Torts protocols, is amended as follows:

9. The panel of former judges invited to participate in the special mediation of mass tort cases are the following:

1. Jane Cutler Greenspan, Retired Justice
JAMS Arbitration, Mediation and ADR Services
1717 Arch Street
Suite 4010—Bell Atlantic Tower
Philadelphia, PA 19103
(215) 246-9494
2. James R. Melinson, Retired Judge
JAMS Arbitration, Mediation and ADR Services
1717 Arch Street
Suite 4010—Bell Atlantic Tower
Philadelphia, PA 19103
(215) 246-9494
3. Russell Nigro, Retired Justice
210 W. Washington Square
Philadelphia, PA 19106
(215) 287-5866
4. Diane M. Welsh, Retired Judge
JAMS Arbitration, Mediation and ADR Services
1717 Arch Street
Suite 4010—Bell Atlantic Tower
Philadelphia, PA 19103
(215) 246-9494
5. Sandra Mazer Moss, Retired Judge
The Dispute Resolution Institute
Two Logan Square—6th Floor
18th and Arch Streets
Philadelphia, PA 19103
(215) 656-4374
6. William J. Manfredi, Retired Judge
1528 Walnut Street—4th Floor
Philadelphia, PA 19102
(215) 817-9825

7. Mark I. Bernstein, Retired Judge
Ten Penn Center
1801 Market Street
Suite 1140
Philadelphia, PA 19103
(267) 324-6773

8. Richard B. Klein, Retired Judge
The Dispute Resolution Institute
Two Logan Square—6th Floor
18th & Arch Streets
Philadelphia, PA 19103
(215) 656-4374

9. Lisa M. Rau, Retired Judge
Resonate Mediation & Arbitration
30 S. 15th Street—15th Floor
Philadelphia, PA 19102
(215) 816-3100

All other terms of General Court Regulation 2013-01 shall remain in full force and effect.

This General Court Regulation is promulgated in accordance with Pa.R.C.P. No. 239 and the April 11, 1986 Order of the Supreme Court of Pennsylvania, Eastern District, No. 55 Judicial Administration. The original General Court Regulation shall be filed with the Office of Judicial Records (formerly Prothonotary) in a Docket maintained for General Court Regulations issued by the Administrative Judge of the Trial Division, Court of Common Pleas of Philadelphia County, and shall be submitted to the *Pennsylvania Bulletin* for publication. Copies of the General Court Regulation shall be submitted to the Administrative Office of Pennsylvania Courts, the Civil Procedural Rules Committee, American Lawyer Media, *The Legal Intelligencer*, Jenkins Memorial Law Library, and the Law Library for the First Judicial District of Pennsylvania, and shall be posted on the website of the First Judicial District of Pennsylvania: <http://www.courts.phila.gov/regs>.

By the Court

HONORABLE LISETTE SHIRDAN-HARRIS,
Administrative Judge, Trial Division

[Pa.B. Doc. No. 22-1337. Filed for public inspection September 2, 2022, 9:00 a.m.]

Title 255—LOCAL COURT RULES

CLINTON COUNTY

Local Rule of Criminal Procedure 576.1; No. AD-13-2022

Administrative Order of Court

And Now, this 16th day of August, 2022, the Court hereby adopts the following Local Rule, effective thirty (30) days after the publication of same in the *Pennsylvania Bulletin*.

Katherine G. Turner, Judicial Law Clerk, is Ordered and Directed to do the following:

1. File one (1) copy of this Order and the following Local Rule with the Administrative Office of Pennsylvania (AOPC) via email to adminrules@pacourts.us.

2. File one (1) copy of this Order and the following Local Rule with the Legislative Bureau for publication in *The Pennsylvania Bulletin*.

3. Publish a copy of this Order and the following Local Rule on the Clinton County Court website.

4. Compile this Local Rule within the complete set of Local Rules no later than thirty (30) days following publication in the *Pennsylvania Bulletin*.

By the Court

CRAIG P. MILLER,
President Judge

Local Rule of Criminal Court Procedure

Rule 576.1. Electronic Filing and Service of Legal Papers.

(A) The 25th Judicial District Court of Common Pleas of Clinton County and the Administrative Office of Pennsylvania Courts (AOPC) have agreed upon the implementation of the electronic statewide filing system known as PACFile for certain criminal filings. In accordance with Pa.R.Crim.P. 576.1 and this Rule, legal papers may be filed electronically using PACFile. Electronic filing is permissive and not mandatory.

(B) *Legal Papers Defined*. The legal papers which may be filed electronically includes all written motions, answers, and any notices or documents for which filing is required or permitted, including orders, copies of exhibits, and attachments except for the following:

(1) Applications for search warrants;

(2) Applications for arrest warrants;

(3) Any grand jury materials, except the indicting grand jury indictment or the investigating grand jury presentment;

(4) Submissions filed ex parte as authorized by law;

(5) Submissions filed or authorized to be filed under seal; and

(6) Exhibits offered into evidence, whether or not admitted, in a court proceeding.

(C) All filings shall comply with the Case Records Public Access Policy of the Unified Judicial System of Pennsylvania.

(D) Attorneys or self-represented individuals who wish to file legal papers electronically shall establish a PACFile account using the Unified Justice System of Pennsylvania's Web Portal. Parties who are unwilling or unable to participate in the electronic filing of legal papers are permitted to file and serve legal papers in a physical paper format. Establishment of a PACFile account shall constitute consent to participate in electronic filing, including acceptance of service electronically of any document filed in PACFile.

(E) Applicable filing fees shall be accepted in the same manner as currently required by statute, court order, Local Rule or as established by fee schedule.

(F) Upon electronic submission of a legal paper, the PACFile system shall provide an electronic notification to

other parties and attorneys to the case who are participating in electronic filing that the legal paper has been submitted. Upon submission, this notification shall satisfy the service requirements of Rules 114(B) and 576(B) on any attorney or party who has established a system account.

(G) Service of electronic filings on any attorney or party who has not established a UJS web portal account, who is unable to file or receive legal papers electronically or is otherwise unable to access the system shall be made by the procedures provided under Rule 114(B) and 576(B).

(H) *Legal Papers Filed in Paper Format.* Any legal paper submitted for filing to the Clerk of Courts in a physical paper format shall be accepted by the Clerk of Courts in that format and retained by the Clerk of Courts as is required by applicable rules of the Court and record retention policies. The Clerk of Courts shall convert such physical filings to a PDF and add it to the system, except those legal papers defined in paragraph (B).

[Pa.B. Doc. No. 22-1338. Filed for public inspection September 2, 2022, 9:00 a.m.]

Title 255—LOCAL COURT RULES

CLINTON COUNTY

Local Rule of Juvenile Court Procedure 205; No. AD-14-2022

Administrative Order of Court

And Now, this 17th day of August, 2022, the Court hereby adopts the following Local Rule, effective thirty (30) days after the publication of same in the *Pennsylvania Bulletin*.

Katherine G. Turner, Judicial Law Clerk, is Ordered and Directed to do the following:

1. File one (1) copy of this Order and the following Local Rule with the Administrative Office of Pennsylvania (AOPC) via email to adminrules@pacourts.us.
2. File one (1) copy of this Order and the following Local Rule with the Legislative Bureau for publication in the *Pennsylvania Bulletin*.
3. Publish a copy of this Order and the following Local Rule on the Clinton County Court website.
4. Compile this Local Rule within the complete set of Local Rules no later than thirty (30) days following publication in the *Pennsylvania Bulletin*.

By the Court

CRAIG P. MILLER,
President Judge

Local Rule of Juvenile Court Procedure

Rule 205. Electronic Filing and Service of Legal Papers.

(A) The 25th Judicial District Court of Common Pleas of Clinton County and the Administrative Office of Pennsylvania Courts (AOPC) have agreed upon the implementation of the electronic statewide filing system known as PACFile for certain delinquency filings. In accordance with Pa.R.J.C.P. 205 and this Rule, legal papers may be filed electronically using PACFile. Electronic filing is permissive and not mandatory.

(B) *Legal Papers Defined.* The legal papers which may be filed electronically includes all written motions, answers, and any notices or documents for which filing is required or permitted, including orders, copies of exhibits, and attachments except for the following:

- (1) Applications for search warrants;
- (2) Applications for arrest warrants;
- (3) Any grand jury materials, except the indicting grand jury indictment or the investigating grand jury presentment;
- (4) Submissions filed ex parte as authorized by law;
- (5) Submissions filed or authorized to be filed under seal; and
- (6) Exhibits offered into evidence, whether or not admitted, in a court proceeding.

(C) Attorneys or self-represented individuals who wish to file legal papers electronically shall establish a PACFile account using the Unified Justice System of Pennsylvania's Web Portal. Parties who are unwilling or unable to participate in the electronic filing of legal papers are permitted to file and serve legal papers in a physical paper format. Establishment of a PACFile account shall constitute consent to participate in electronic filing, including acceptance of service electronically of any document filed in PACFile.

(D) Applicable filing fees shall be accepted in the same manner as currently required by statute, court order, Local Rule or as established by fee schedule.

(E) Upon electronic submission of a legal paper, the PACFile system shall provide an electronic notification to other parties and attorneys to the case who are participating in electronic filing that the legal paper has been submitted. Upon submission, this notification shall satisfy the service requirements of Rules 167(B) and 345(B) on any attorney or party who has established a system account.

(F) Service of electronic filings on any attorney or party who has not established a UJS web portal account, who is unable to file or receive legal papers electronically or is otherwise unable to access the system shall be made by the procedures provided under Rule 167(B) and 345(B).

(G) *Legal Papers Filed in Paper Format.* Any legal paper submitted for filing to the Clerk of Courts in a physical paper format shall be accepted by the Clerk of Courts in that format and retained by the Clerk of Courts as is required by applicable rules of the Court and record retention policies. The Clerk of Courts shall convert such physical filings to a PDF and add it to the system, except those legal papers defined in paragraph (B).

[Pa.B. Doc. No. 22-1339. Filed for public inspection September 2, 2022, 9:00 a.m.]

DISCIPLINARY BOARD OF THE SUPREME COURT

Notice of Administrative Suspension

Notice is hereby given that the following attorneys have been Administratively Suspended by Order of the Su-

preme Court of Pennsylvania dated July 20, 2022, pursuant to Rule 111(b) Pa.R.C.L.E., which requires that every active lawyer shall annually complete, during the compliance period for which he or she is assigned, the continuing legal education required by the Continuing Legal Education Board. The Order became effective August 19, 2022 for Compliance Group 3.

Notice with respect to attorneys having Pennsylvania registration addresses, which have been administratively suspended by said Order, was published in the appropriate county legal journal.

Bireley, John Benjamin
Houston, TX

Coleman, Thomas S.
Haddonfield, NJ

Daitz, Jeffrey Michael
Mahwah, NJ

Desilets, Roland B. Jr.
St. Augustine, FL

DiPrinzio, Carol Ann
Jersey City, NJ

Fewell, John Bradley
Williamsburg, VA

Goff, Linda Marie
Egg Harbor City, NJ

Greenberg, Robert Aaron
Cherry Hill, NJ

Grueneberg, Rudi
Marlton, NJ

Hannon, James Eugene Jr.
Williamsburg, VA

Healey, William Henry
Colts Neck, NJ

Hunt, Dean K.
Lexington, KY

Jones, Aubrey Lynne
Silver Spring, MD

Kenton, Lestin Leroy Jr.
Arlington, VA

Kouroupas, Paul
Cary, NC

Leizerowski, Cary Stuart
Washington, DC

Licata, John Barry Sr.
Buffalo, NY

Lopez-Baldrich, Pedro Jose, II
Dover, MA

Martin, Crystal Lynn
Little Egg Harbor, NJ

Monari, Francis J.
Camden, NJ

Richardson, Ira Andre, III
Clarksburg, WV

Schnabel, Eric Lopez
Wilmington, DE

Squadroni, Joseph Michael
Sewell, NJ

Steinberg, Saul J.
Camden, NJ

West, Kirby Thomas
Alexandria, VA

White, Reginald F.
Blue Anchor, NJ

Williamson, Steven Godwin
Los Angeles, CA

SUZANNE E. PRICE,
Attorney Registrar

[Pa.B. Doc. No. 22-1340. Filed for public inspection September 2, 2022, 9:00 a.m.]

SUPREME COURT

Reestablishment of the Magisterial Districts within the 8th Judicial District of the Commonwealth of Pennsylvania; No. 508 Magisterial Rules Docket

Order

Per Curiam

And Now, this 23rd day of August 2022, upon consideration of the Petition to Reestablish the Magisterial Districts of the 8th Judicial District (Northumberland County) of the Commonwealth of Pennsylvania, it is hereby *Ordered and Decreed* that the Petition, which provides for the reestablishment of the Magisterial Districts within Northumberland County as they currently exist, to be effective immediately, is granted.

Said Magisterial Districts will be reestablished as follows:

Magisterial District 08-2-01 Magisterial District Judge William C. Cole	East Cameron Township Kulpmont Borough Marion Heights Borough Mount Carmel Borough Mount Carmel Township Ralpho Township Riverside Borough Rush Township West Cameron Township
Magisterial District 08-3-02 Magisterial District Judge Michael I. Diehl	Delaware Township East Chillisquaque Township Lewis Township McEwensville Borough Milton Borough Point Township Turbot Township Turbotville Borough Watsontown Borough West Chillisquaque Township
Magisterial District 08-3-03 Magisterial District Judge John Gembic	City of Shamokin Coal Township Shamokin Township Snydertown Borough Zerbe Township

Magisterial District 08-3-04 Magisterial District Judge Michael P. Toomey	City of Sunbury Herndon Borough Jackson Township Jordan Township Little Mahanoy Township Lower Augusta Township Lower Mahanoy Township Northumberland Borough Rockefeller Township Upper Augusta Township Upper Mahanoy Township Washington Township
---	---

[Pa.B. Doc. No. 22-1341. Filed for public inspection September 2, 2022, 9:00 a.m.]

SUPREME COURT

Reestablishment of the Magisterial Districts within the 41st Judicial District of the Commonwealth of Pennsylvania; No. 507 Magisterial Rules Docket

Order

Per Curiam

And Now, this 23rd day of August 2022, upon consideration of the Petition to Reestablish the Magisterial Districts of the 41st Judicial District (Juniata and Perry Counties) of the Commonwealth of Pennsylvania, it is hereby *Ordered and Decreed* that the Petition, which provides for the reestablishment of the Magisterial Districts 41-3-01 and 41-3-02 within Juniata County as they currently exist, to be effective immediately, is granted. It is further *Ordered and Decreed* that the Petition, which also provides for the reestablishment of the Magisterial Districts 41-3-03, 41-3-04 and 41-3-05 within Perry County as they currently exist, to be effective immediately, is granted.

Said Magisterial Districts will be reestablished as follows:

Magisterial District 41-3-01 Magisterial District Judge Tracy L. Powell	Delaware Township Fayette Township Fermanagh Township Greenwood Township Mifflintown Borough Monroe Township Susquehanna Township Thompsontown Borough
Magisterial District 41-3-02 Magisterial District Judge Jacqueline T. Leister	Beale Township Lack Township Mifflin Borough Milford Township Port Royal Borough Spruce Hill Township Turbett Township Tuscarora Township Walker Township

Magisterial District 41-3-03 Magisterial District Judge Richard C. Gibney	Duncannon Borough Marysville Borough Miller Township New Buffalo Borough Penn Township Rye Township Watts Township Wheatfield Township
Magisterial District 41-3-04 Magisterial District Judge Jeffrey J. Wood	Bloomfield Borough Buffalo Township Centre Township Greenwood Township Howe Township Juniata Township Liverpool Borough Liverpool Township Millerstown Borough Newport Borough Oliver Township Tuscarora Township
Magisterial District 41-3-05 Magisterial District Judge (VACANT)	Blain Borough Carroll Township Jackson Township Landisburg Borough Northeast Madison Township Saville Township Southwest Madison Township Spring Township Toboyne Township Tyrone Township

[Pa.B. Doc. No. 22-1342. Filed for public inspection September 2, 2022, 9:00 a.m.]

SUPREME COURT

Reestablishment of the Magisterial Districts within the 49th Judicial District of the Commonwealth of Pennsylvania; No. 509 Magisterial Rules Docket

Order

Per Curiam

And Now, this 23rd day of August 2022, upon consideration of the Petition to Reestablish the Magisterial Districts of the 49th Judicial District (Centre County) of the Commonwealth of Pennsylvania, it is hereby *Ordered and Decreed* that the Petition, which provides for the reestablishment of the Magisterial Districts within Centre County as they currently exist, to be effective immediately, is granted.

Said Magisterial Districts will be reestablished as follows:

Magisterial District 49-1-01 Magisterial District Judge Donald M. Hahn	State College Borough (Voting Districts East 2, 3, and 4, East Central 2 & 3, South 2, South Central 1 & 2, Southeast, and West Central 2)
--	---

Magisterial District 49-2-01 Magisterial District Judge Casey M. McClain	College Township (Voting Districts North (41) & West (44)) Ferguson Township Halfmoon Township Patton Township
Magisterial District 49-3-02 Magisterial District Judge Kelley S. Gillette-Walker	Bellefonte Borough Benner Township Boggs Township Curtin Township Howard Borough Howard Township Liberty Township Marion Township Milesburg Borough Spring Township (voting districts North (78), West (80), East (86)) Union Township Unionville Borough Walker Township
Magisterial District 49-3-03 Magisterial District Judge Allen W. Sinclair	Burnside Township Huston Township Philipsburg Borough Port Matilda Borough Rush Township Snow Shoe Borough Snow Shoe Township South Philipsburg Borough Taylor Township Worth Township
Magisterial District 49-3-04 Magisterial District Judge Gregory M. Koehle	Centre Hall Borough Gregg Township Haines Township Harris Township Miles Township Millheim Borough Penn Township Potter Township Spring Township (voting districts South (79) and Southwest (87)) College Township (voting districts (42) South and East (43))
Magisterial District 49-3-05 Magisterial District Judge Steven F. Lachman	State College Borough (Voting Districts East 1, East Central 1, North, Northeast, Northwest, South 1, West 1 & 2, and West Central 1)

[Pa.B. Doc. No. 22-1343. Filed for public inspection September 2, 2022, 9:00 a.m.]

SUPREME COURT

Reestablishment of the Magisterial Districts within the 55th Judicial District of the Commonwealth of Pennsylvania; No. 506 Magisterial Rules Docket

Order

Per Curiam

And Now, this 23rd day of August 2022, upon consideration of the Petition to Reestablish the Magisterial Districts of the 55th Judicial District (Potter County) of the Commonwealth of Pennsylvania, it is hereby *Ordered and Decreed* that the Petition, which provides for the reestablishment of the Magisterial Districts within Potter County as they currently exist, to be effective immediately, is granted.

Said Magisterial Districts will be reestablished as follows:

Magisterial District 55-3-01 VACANT	Austin Borough Coudersport Borough East Fork Township Eulalia Township Homer Township Keating Township Portage Township Summit Township Sweden Township Sylvania Township Wharton Township
Magisterial District 55-4-01 Magisterial District Judge Kari A. McCleaff	Allegheny Township Clara Township Genesee Township Hebron Township Oswayo Borough Oswayo Township Pleasant Valley Township Roulette Township Sharon Township Shinglehouse Borough
Magisterial District 55-4-03 Magisterial District Judge Christopher D. Kalacinski	Abbott Township Bingham Township Galeton Borough Harrison Township Hector Township Pike Township Stewardson Township Ulysses Borough Ulysses Township West Branch Township

[Pa.B. Doc. No. 22-1344. Filed for public inspection September 2, 2022, 9:00 a.m.]

PROPOSED RULEMAKING

FISH AND BOAT COMMISSION

[58 PA. CODE CH. 61]

Fishing; Seasons, Sizes and Creel Limits

The Fish and Boat Commission (Commission) proposes to amend Chapter 61 (relating to seasons, sizes and creel limits). The Commission is publishing this proposed rulemaking under the authority of 30 Pa.C.S. (relating to Fish and Boat Code) (code). The proposed amendment updates the Commission's regulations concerning Atlantic striped bass fishing in the Delaware River, West Branch Delaware River and River Estuary.

A. *Effective Date*

This proposed rulemaking, if approved on final-form rulemaking, will go into effect on January 1, 2023.

B. *Contact Person*

For further information on this proposed rulemaking, contact Wayne Melnick, Esq., P.O. Box 67000, Harrisburg, PA 17106-7000, (717) 705-7810. This proposed rulemaking is available on the Commission's web site at www.fishandboat.com.

C. *Statutory Authority*

The proposed amendment to § 61.2 (relating to Delaware River, West Branch Delaware River and River Estuary) is published under the statutory authority of section 2102(b) of the code (relating to rules and regulations).

D. *Purpose and Background*

The specific purpose and background of the proposed amendment is described in more detail under the summary of proposal.

E. *Summary of Proposal*

At its May 2022 quarterly meeting, the Atlantic States Marine Fisheries Commission (ASMFC), which includes the Commonwealth as a member, approved Amendment 7 to the Interstate Fishery Management Plan for Atlantic striped bass. The most recent striped bass stock assessment determined the stock was overfished and that overfishing was occurring. Based on these findings, the ASMFC's striped bass management plan calls for management actions to rebuild the stock. As part of Amendment 7, new requirements were established to address recreational release mortality, among other management plan components. Recreational release mortality is a large component of annual fishing mortality and Amendment 7 establishes a new gear restriction which prohibits gaffing striped bass when fishing recreationally. This new restriction, along with the existing circle hook requirement when fishing recreationally with bait, are intended to increase the chance of survival after a striped bass is released alive. To align with the provisions of Amendment 7, it is recommended to prohibit the use of a gaff when fishing for striped bass in the Delaware River, West Branch Delaware River and River Estuary.

In addition to the ASMFC mandated amendment, Commission staff identified an opportunity to further clarify language in § 61.2(b) pertaining to the legal harvestable size range for striped bass. The current language describes the minimum legal harvestable length but does not account for the maximum legal harvestable length in the striped bass slot limit. Although the harvest slot limit

in the regulation chart clearly defines the upper and lower limits to the legal harvestable length range, it is recommended to add clarifying language to the body of the text in the regulation.

The Commission proposes that § 61.2 be amended to read as set forth in Annex A.

F. *Paperwork*

This proposed rulemaking will not increase paperwork and will not create new paperwork requirements.

G. *Fiscal Impact*

This proposed rulemaking will have no adverse fiscal impact on the Commonwealth or its political subdivisions.

H. *Public Comments*

Interested persons are invited to submit written comments, objections or suggestions about this proposed rulemaking to the Executive Director, Fish and Boat Commission, P.O. Box 67000, Harrisburg, PA 17106-7000, within 30 days after publication of this notice in the *Pennsylvania Bulletin*. Comments submitted by facsimile will not be accepted.

Comments also may be submitted electronically by completing the form at www.fishandboat.com/regcomments. If an acknowledgment of electronic comments is not received by the sender within 2 working days, the comments should be retransmitted to ensure receipt. Electronic comments submitted in any other manner will not be accepted.

TIMOTHY D. SCHAEFFER,
Executive Director

Fiscal Note: 48A-339. No fiscal impact; (8) recommends adoption.

Annex A

TITLE 58. RECREATION

PART II. FISH AND BOAT COMMISSION

Subpart B. FISHING

CHAPTER 61. SEASONS, SIZES AND CREEL LIMITS

§ 61.2. Delaware River, West Branch Delaware River and River Estuary.

(a) It is unlawful to take, catch, kill or possess fish, except during the seasons specified in this section. It is not a violation of this section if a fish caught out of season from water where fishing for other species is lawful is immediately returned unharmed to the waters from which it was taken.

(b) It is unlawful to take, catch, kill or possess fish of less than the minimum size **or greater than the maximum size** specified in this section. It is not a violation of this section if an undersized **or oversized** fish taken from waters where fishing is otherwise lawful is immediately returned unharmed to the waters from which it was taken.

(c) It is unlawful to take, catch or kill more than 1 day's limit of any species of fish as specified in the following chart during 1 calendar day. It is unlawful to possess more than 1 day's limit of any species of fish as specified in the following chart except under the following circumstances:

(1) A person may possess any number of lawfully caught fish at the person's residence.

(2) A person who is engaged in a fishing trip away from home for 2 or more consecutive calendar days may, while transporting fish from the place where caught to his residence, possess a number of fish equal to no more than two times the daily creel limit for that species of fish. In prosecution for violation of this section, it shall be a rebuttable presumption that a person transporting fish from a fishing site caught all of the fish during 1 calendar day.

(3) A fish will not be considered to be caught in violation of this section if it is immediately returned unharmed to the waters from which it was taken.

(4) A fish caught that is not to be counted in the creel limit shall be immediately released unharmed into the water from which it was taken. Except as otherwise provided in § 53.24 or § 63.40 (relating to tournament and fishing derby permits; and fishing tournaments and fishing derbies), a fish placed on a stringer, or confined by any type of container, structure or device, or not returned immediately to the water, will be considered as part of the daily creel or possession limits. Fish returned to the water shall be handled carefully and be returned unharmed to the water from which taken.

(5) Fish may be given to another person, but the fish shall be counted in the donor's creel limit and neither the donor nor the recipient may kill or possess (while in the act of fishing) more than the limit allowed.

(d) It is unlawful to fish with bait for any species of fish in the tidal Delaware Estuary, including tributaries from the mouths of the tributaries upstream to the limit of tidal influence using any hook type other than non-offset (in-line) circle hooks. The definition of a non-offset (in-line) circle hook is a non-offset hook where the point is pointed perpendicularly back towards the shank. The term "non-offset" means the point and the barb are in the same plane as the shank.

(d.1) It is unlawful for any person to gaff or attempt to gaff any striped bass at any time when fishing.

(e) The following seasons, sizes and creel limits apply to the Delaware River, West Branch Delaware River and Delaware River tributaries from the mouths of the tributaries upstream to the limit of the tidal influence and the Lehigh River from its mouth upstream to the first dam in Easton, Pennsylvania:

* * * * *

[Pa.B. Doc. No. 22-1345. Filed for public inspection September 2, 2022, 9:00 a.m.]

FISH AND BOAT COMMISSION

[58 PA. CODE CH. 63]

Fishing; General Fishing Regulations

The Fish and Boat Commission (Commission) proposes to amend Chapter 63 (relating to general fishing regulations). The Commission is publishing this proposed rulemaking under the authority of 30 Pa.C.S. (relating to Fish and Boat Code) (code). The proposed amendment updates the Commission's regulations pertaining to bowfishing.

A. *Effective Date*

This proposed rulemaking, if approved on final-form rulemaking, will go into effect upon publication in the *Pennsylvania Bulletin*.

B. *Contact Person*

For further information on this proposed rulemaking, contact Wayne Melnick, Esq., P.O. Box 67000, Harrisburg, PA 17106-7000, (717) 705-7810. This proposed rulemaking is available on the Commission's web site at www.fishandboat.com.

C. *Statutory Authority*

This proposed amendment to § 63.8 (relating to long bows, crossbows, spears and gigs) is published under the statutory authority of section 2102(b) of the code (relating to rules and regulations).

D. *Purpose and Background*

The specific purpose and background of the proposed amendment is described in more detail under the summary of proposal.

E. *Summary of Proposal*

The Commission, specifically the Bureau of Law Enforcement, has received an increasing number of comments from bow fishing anglers who want to see snakehead added to the list of approved species that can be targeted with long bows, crossbows, spears and gigs. Snakeheads are an invasive species that are found in many Commonwealth waters and continue to spread across the State. Many of the states surrounding this Commonwealth already allow this activity.

The Commission proposes that § 63.8 be amended to read as set forth in Annex A.

F. *Paperwork*

This proposed rulemaking will not increase paperwork and will not create new paperwork requirements.

G. *Fiscal Impact*

This proposed rulemaking will have no adverse fiscal impact on the Commonwealth or its political subdivisions.

H. *Public Comments*

Interested persons are invited to submit written comments, objections or suggestions about this proposed rulemaking to the Executive Director, Fish and Boat Commission, P.O. Box 67000, Harrisburg, PA 17106-7000, within 30 days after publication of this notice in the *Pennsylvania Bulletin*. Comments submitted by facsimile will not be accepted.

Comments also may be submitted electronically by completing the form at www.fishandboat.com/regcomments. If an acknowledgment of electronic comments is not received by the sender within 2 working days, the comments should be retransmitted to ensure receipt. Electronic comments submitted in any other manner will not be accepted.

TIMOTHY D. SCHAEFFER,
Executive Director

Fiscal Note: 48A-338. No fiscal impact; (8) recommends adoption.

Annex A

TITLE 58. RECREATION

PART II. FISH AND BOAT COMMISSION

Subpart B. FISHING

CHAPTER 63. GENERAL FISHING REGULATIONS

§ 63.8. Long bows, crossbows, spears and gigs.

(a) *General.* Except as otherwise provided in this part, snakehead, carp, suckers and catfish may be taken with long bows and arrow, including compound bows, crossbows, spears or gigs any hour of the day or night aided by a light at night if so desired, in Commonwealth waters and waters bounding and adjacent thereto.

* * * * *

[Pa.B. Doc. No. 22-1346. Filed for public inspection September 2, 2022, 9:00 a.m.]

FISH AND BOAT COMMISSION

[58 PA. CODE CH. 107]

Boating; Boating Restrictions

The Fish and Boat Commission (Commission) proposes to amend Chapter 107 (relating to boating restrictions). The Commission is publishing this proposed rulemaking under the authority of 30 Pa.C.S. (relating to Fish and Boat Code) (code). The proposed amendments update the Commission's regulations pertaining to allowable electric motor speeds and clarify horsepower restrictions.

A. *Effective Date*

This proposed rulemaking, if approved on final-form rulemaking, will go into effect on January 1, 2023.

B. *Contact Person*

For further information on this proposed rulemaking, contact Wayne Melnick, Esq., P.O. Box 67000, Harrisburg, PA 17106-7000, (717) 705-7810. This proposed rulemaking is available on the Commission's web site at www.fishandboat.com.

C. *Statutory Authority*

The proposed amendments to §§ 107.1 and 107.2 (relating to horsepower restrictions; and electric motors) are published under the statutory authority of section 5124(a) of the code (relating to particular areas of water).

D. *Purpose and Background*

The specific purpose and background of the proposed amendments are described in more detail under the summary of proposal.

E. *Summary of Proposal*

Current regulations limit boat propulsion to electric motors only on Commission owned or controlled lakes, some State Park lakes, and water bodies specified in Chapter 111 (relating to special regulations counties). These regulations were originally intended to reduce noise, excessive wakes, shoreline erosion and property damage, and reduce the risk of petroleum-based water pollution on certain water bodies. Boats powered by small electric motors (such as trolling motors) and unpowered boats are popular on Commonwealth bodies of water with electric motor only restrictions.

Some exceptions exist for State Park lakes and certain other waters specified in Chapter 111 where internal

combustion motors are permitted but with horsepower limitations. Boats propelled by small gas outboard motors and unpowered boats are popular on these waterways.

Recent technological advancements with battery-powered electric boat motors have produced a variety of higher-powered options up to 180 horsepower and 60 miles per hour. While these new units are currently expensive and have limited battery capacity, it is anticipated they will become more affordable and widely available in the future. Boating stakeholders, partner organizations, other State agencies and staff have expressed concern about the potential increased availability and popularity of high-powered electric motors, which would be legal to be operated on waters under current regulations that allow electric motors only. Additionally, law enforcement staff have expressed concern about the complexity of enforcing horsepower limitations for electric motors to meet the original intent of current regulations.

To address these issues, the Commission recommends amending Chapter 107 to limit the speed at which electric motors may be operated and clarify that horsepower restrictions apply to internal combustion motors only. These amendments set the conditions by which Chapter 111 regulations are qualified, as noted in § 111.71 (relating to general requirements).

The Commission proposes that §§ 107.1 and 107.2 be amended to read as set forth in Annex A.

F. *Paperwork*

This proposed rulemaking will not increase paperwork and will not create new paperwork requirements.

G. *Fiscal Impact*

This proposed rulemaking will have no adverse fiscal impact on the Commonwealth or its political subdivisions.

H. *Public Comments*

Interested persons are invited to submit written comments, objections or suggestions about this proposed rulemaking to the Executive Director, Fish and Boat Commission, P.O. Box 67000, Harrisburg, PA 17106-7000, within 30 days after publication of this notice in the *Pennsylvania Bulletin*. Comments submitted by facsimile will not be accepted.

Comments also may be submitted electronically by completing the form at www.fishandboat.com/regcomments. If an acknowledgment of electronic comments is not received by the sender within 2 working days, the comments should be retransmitted to ensure receipt. Electronic comments submitted in any other manner will not be accepted.

TIMOTHY D. SCHAEFFER,
Executive Director

Fiscal Note: 48A-336. No fiscal impact; (8) recommends adoption.

Annex A

TITLE 58. RECREATION

PART II. FISH AND BOAT COMMISSION

Subpart C. BOATING

CHAPTER 107. BOATING RESTRICTIONS

§ 107.1. Horsepower restrictions.

On waters where horsepower limitations are prescribed, as set forth in Chapter 111 (relating to special regulations counties), [**boats with motors larger than the maximum horsepower shall be permitted but the motors**

may not be used] the use of internal combustion motors in excess of the prescribed horsepower limitation is prohibited.

§ 107.2. Electric motors.

Except as otherwise specified in Chapter 111 (relating to special regulations counties):

(1) Electric motors are permitted on Commission owned or controlled lakes and on State Park lakes where boating is permitted.

(1.1) Boats propelled by electric motors on Commission owned or controlled lakes, State Park lakes and water bodies specified in Chapter 111 may not be operated at greater than slow, no-wake speed.

(2) On Commission and State Park owned or controlled lakes, internal combustion motors attached to or installed in boats need not be removed, but the operation of engines is specifically prohibited.

(3) Officers authorized to enforce the code and this part and, in the case of State Park lakes, officers and officials of the Bureau of State Parks and operators of emergency vessels may operate boats powered by internal combustion motors in the performance of their official duties on waters otherwise restricted to electric motors only.

[Pa.B. Doc. No. 22-1347. Filed for public inspection September 2, 2022, 9:00 a.m.]

FISH AND BOAT COMMISSION

[58 PA. CODE CH. 111]

Boating; Special Regulations Counties

The Fish and Boat Commission (Commission) proposes to amend Chapter 111 (relating to special regulation counties). The Commission is publishing this proposed rulemaking under the authority of 30 Pa.C.S. (relating to Fish and Boat Code) (code). The proposed amendment updates the Commission's regulations pertaining to Treasure Lake, located in Clearfield County.

A. Effective Date

This proposed rulemaking, if approved on final-form rulemaking, will go into effect on January 1, 2023.

B. Contact Person

For further information on this proposed rulemaking, contact Wayne Melnick, Esq., P.O. Box 67000, Harrisburg, PA 17106-7000, (717) 705-7810. This proposed rulemaking is available on the Commission's web site at www.fishandboat.com.

C. Statutory Authority

The proposed amendment to § 111.17 (relating to Clearfield County) is published under the statutory authority of section 5124(a) of the code (relating to particular areas of water).

D. Purpose and Background

The specific purpose and background of the proposed amendment is described in more detail under the summary of proposal.

E. Summary of Proposal

Treasure Lake is a 379-acre lake within the grounds of a semi-private resort-style residential development of the same name. It is the largest of three lakes on the property and is designated for motorboats. It has a speed limit of 35 mph. Treasure Lake is popular for boat-towed watersports, as well as fishing and kayaking. The lake has a marina with 200 boat rental slips and four boat launches.

In March 2022, the Treasure Lake Board of Directors voted to amend its policies to extend the maximum boat length on Treasure Lake from 25 feet to 26 feet, consistent with the United States Coast Guard's definition of a Class 1 vessel (16 feet to 25.9 feet). The Treasure Lake Board of Directors has requested the Commission adopt the same regulatory amendment in the Pennsylvania Code so that Waterways Conservation Officers can continue to assist in enforcement of this boating regulation.

The Commission proposes that § 111.17 be amended to read as set forth in Annex A.

F. Paperwork

This proposed rulemaking will not increase paperwork and will not create new paperwork requirements.

G. Fiscal Impact

This proposed rulemaking will have no adverse fiscal impact on the Commonwealth or its political subdivisions.

H. Public Comments

Interested persons are invited to submit written comments, objections or suggestions about this proposed rulemaking to the Executive Director, Fish and Boat Commission, P.O. Box 67000, Harrisburg, PA 17106-7000, within 30 days after publication of this notice in the Pennsylvania Bulletin. Comments submitted by facsimile will not be accepted.

Comments also may be submitted electronically by completing the form at www.fishandboat.com/regcomments. If an acknowledgment of electronic comments is not received by the sender within 2 working days, the comments should be retransmitted to ensure receipt. Electronic comments submitted in any other manner will not be accepted.

TIMOTHY D. SCHAEFFER, Executive Director

Fiscal Note: 48A-337. No fiscal impact; (8) recommends adoption.

Annex A

TITLE 58. RECREATION

PART II. FISH AND BOAT COMMISSION

Subpart C. BOATING

CHAPTER 111. SPECIAL REGULATIONS COUNTIES

§ 111.17. Clearfield County.

(a) Treasure Lake.

* * * * *

(3) Boats longer than [25] 26 feet in length are prohibited.

* * * * *

[Pa.B. Doc. No. 22-1348. Filed for public inspection September 2, 2022, 9:00 a.m.]

GAME COMMISSION

[58 PA. CODE CH. 131]

Preliminary Provisions; Definitions

To effectively manage the wildlife resources of this Commonwealth, the Game Commission (Commission) proposed at its July 9, 2022, meeting to amend § 131.2 (relating to definitions) to permit muzzleloading firearms that allow a cartridge of loose or pelletized black powder or black powder substitute to be loaded from the breech, while the projectile remains loaded from the muzzle to be used as a muzzleloading firearm.

This proposed rulemaking will not have an adverse impact on the wildlife resources of this Commonwealth.

The authority for this proposed rulemaking is 34 Pa.C.S. (relating to Game and Wildlife Code) (code).

This proposed rulemaking was made public at the July 9, 2022, meeting of the Commission. Comments can be sent until September 21, 2022, to the Director, Information and Education, Game Commission, 2001 Elmerton Avenue, Harrisburg, PA 17110-9797.

1. Purpose and Authority

As the nature of its name implies, a muzzleloading firearm is by definition “a firearm designed” to have its loose ammunition components “loaded . . . from the muzzle. . . .” In this instance, the ammunition components refer to the combination of the loose or pelletized black powder or black powder substitute and the projectile or projectiles. Recent developments in the firearms industry have generated muzzleloading firearms that can accommodate the loading of a captured powder charge similar to a cartridge, casing or shell that is loaded from the breech, with the projectile or projectiles remaining to be loaded from the muzzle. Current regulations specifically prohibit muzzleloaders that accept cartridge ammunition. However, this restriction was originally intended to restrict modern firearms that are loaded by a cartridge or casing that contains both the powder and the projectile. The Commission does not intend or desire for this restriction to apply to the previously-described muzzleloaders. The Commission is proposing to amend § 131.2 to permit muzzleloading firearms that allow a cartridge of loose or pelletized black powder or black powder substitute to be loaded from the breech, while the projectile remains loaded from the muzzle to be used as a muzzleloading firearm.

Section 2102(d) of the code (relating to regulations) authorizes the Commission to “promulgate regulations stipulating the size and type of traps, the type of firearms and ammunition and other devices which may be used, the manner in which and the location where the devices may be used, the species the devices may be used for and the season when the devices may be used.” The amendments to § 131.2 are proposed under this authority.

2. Regulatory Requirements

This proposed rulemaking will amend § 131.2 to permit muzzleloading firearms that allow a cartridge of loose or pelletized black powder or black powder substitute to be loaded from the breech, while the projectile remains loaded from the muzzle, to be used as a muzzleloading firearm.

3. Persons Affected

Persons who utilize muzzleloaders that utilize a charge cartridge, casing or shell that is loaded from the breech

and the projectile or projectiles remaining to be loaded from the muzzle within this Commonwealth will be affected by this proposed rulemaking.

4. Cost and Paperwork Requirements

This proposed rulemaking should not result in any additional cost or paperwork.

5. Effective Date

This proposed rulemaking will be effective upon final-form publication in the *Pennsylvania Bulletin* and will remain in effect until changed by the Commission.

6. Contact Person

For further information regarding this proposed rulemaking, contact Jason L. DeCoskey, Director, Bureau of Wildlife Protection, 2001 Elmerton Avenue, Harrisburg, PA 17110-9797, (717) 783-6526.

BRYAN J. BURHANS,
Executive Director

Fiscal Note: 48-484. No fiscal impact; (8) recommends adoption.

Annex A

TITLE 58. RECREATION

PART III. GAME COMMISSION

CHAPTER 131. PRELIMINARY PROVISIONS

§ 131.2. Definitions.

In addition to the definitions contained in section 102 of the act (relating to definitions), the following words and terms, when used in this part or in the act, have the following meanings, unless the context clearly indicates otherwise:

* * * * *

Muzzleloading firearm—

(i) A firearm designed and manufactured to be loaded with loose ammunition components (projectile and propellant charge) from the muzzle or forward, open end of the firearm’s barrel.

(ii) The term includes **full or partial** breech-loading rifles and handguns that fire loose ammunition components comparable to a muzzleloading firearm.

(iii) The term does not authorize a firearm that accepts cartridge ammunition **that contains both the projectile and propellant charge.**

* * * * *

[Pa.B. Doc. No. 22-1349. Filed for public inspection September 2, 2022, 9:00 a.m.]

GAME COMMISSION

[58 PA. CODE CHS. 131 AND 135]

Preliminary Provisions; Definitions; Lands and Buildings; Shooting Ranges

To effectively manage the wildlife resources of this Commonwealth, the Game Commission (Commission) proposed at its July 9, 2022, meeting to amend §§ 131.2 and 135.181 and delete § 135.182 (relating to definitions; rifle and handgun ranges; and ranges, State Game Lands No. 176) to eliminate the outdated and unnecessary text unique to State Game Lands No. 176 (SGL 176) and replace it with new Statewide shotgun range regulations

for both clay bird ranges and shotgun patterning ranges under proposed § 135.182a (relating to shotgun ranges).

This proposed rulemaking will not have an adverse impact on the wildlife resources of this Commonwealth.

The authority for this proposed rulemaking is 34 Pa.C.S. (relating to Game and Wildlife Code) (code).

This proposed rulemaking was made public at the July 9, 2022, meeting of the Commission. Comments can be sent until September 21, 2022, to the Director, Information and Education, Game Commission, 2001 Elmerton Avenue, Harrisburg, PA 17110-9797.

1. Purpose and Authority

The Commission manages the use and operation of the shooting ranges located on SGL 176, in part, under the provisions of § 135.182. The Commission manages the use and operation of the remainder of its 33 shooting ranges located on State game lands across this Commonwealth under the various provisions of § 135.181. The Commission reviewed this split regulatory structure and determined that the days and hours of operation and range reservation periods unique to the shooting ranges at SGL 176 are no longer necessary.

The elimination of the text in § 135.182 that is unique to SGL 176 will revert the management of the use and operation of the shooting ranges at this location entirely to the general provisions of § 135.181 which have Statewide application. This will result in a number of changes that are largely beneficial to users of the SGL 176 shooting ranges. As it relates to the proposed deletion of paragraph (1), users will see an expansion in open shooting days to now include Mondays and Tuesdays but will also see hours of operation on Sundays restricted to 12 p.m. to sunset, except those specifically designated as being open from 8 a.m. to sunset. While certainly a change to the regulatory text, the Commission does not believe that a change will be observed by users of the shooting ranges at SGL 176, as the Commission itself has not followed these unique days and hours of operation language for approximately 8 years. As it relates to the proposed deletion of paragraph (2), users will see the calendar window of opportunity for groups or organizations to reserve a range reduced from year-round to January 1 through October 1.

In replacement of the previously addressed proposed deletion of text, the Commission is proposing to insert new shotgun range regulations that will be specific to the unique needs of these types of ranges not properly addressed by other existing regulations. The Commission currently only has a few ranges designated specifically as shotgun ranges. However, the Commission intends to establish more ranges soon as a result of their increasing popularity and use. The proposed changes will set forth the types of firearms, ammunition and targets that may be used on shotgun ranges. The proposed amendments will also establish the standards for use of these shotgun ranges to help ensure that users of the ranges, as well as other persons and property in the vicinity of these ranges, are protected from harm or injury. These changes will also protect the significant investment the Commission has put into constructing the current and future facilities. The Commission is proposing to amend §§ 131.2 and 135.181 and delete § 135.182 to eliminate the outdated and unnecessary text unique to SGL 176 and replace it with proposed § 135.182a regarding new Statewide shotgun range regulations for both clay bird ranges and shotgun patterning ranges.

Section 721(a) of the code (relating to control of property) provides “The administration of all lands or waters owned, leased or otherwise controlled by the commission shall be under the sole control of the director, and the commission shall promulgate regulations consistent with the purpose of this title for its use and protection as necessary to properly manage these lands or waters.” The amendments to §§ 131.2, 135.181 and 135.182 are proposed under this authority.

2. Regulatory Requirements

This proposed rulemaking will amend §§ 131.2 and 135.181 and delete § 135.182 to eliminate the outdated and unnecessary text unique to SGL 176 and replace it with proposed § 135.182a regarding new Statewide shotgun range regulations for both clay bird ranges and shotgun patterning ranges.

3. Persons Affected

Persons who utilize the shooting ranges located on SGL 176 will be affected by this proposed rulemaking.

4. Cost and Paperwork Requirements

This proposed rulemaking should not result in any additional cost or paperwork.

5. Effective Date

This proposed rulemaking will be effective upon final-form publication in the *Pennsylvania Bulletin* and will remain in effect until changed by the Commission.

6. Contact Person

For further information regarding this proposed rulemaking, contact Jason L. DeCoskey, Director, Bureau of Wildlife Protection, 2001 Elmerton Avenue, Harrisburg, PA 17110-9797, (717) 783-6526.

BRYAN J. BURHANS,
Executive Director

Fiscal Note: 48-485. No fiscal impact; (8) recommends adoption.

Annex A

TITLE 58. RECREATION

PART III. GAME COMMISSION

CHAPTER 131. PRELIMINARY PROVISIONS

§ 131.2. Definitions.

In addition to the definitions contained in section 102 of the act (relating to definitions), the following words and terms, when used in this part or in the act, have the following meanings, unless the context clearly indicates otherwise:

* * * * *

Broadhead—A fixed or mechanical tip affixed to the fore end of an arrow or bolt having sharpened cutting edges consisting of metal or naturally occurring stone.

Clay bird range—An area where saucer-shaped targets, usually made of baked clay or limestone, are launched and targeted by a shooter using a firearm that discharges multiple projectile ammunition.

Closed season—Periods of the calendar year and hours during which it is unlawful to take game or wildlife.

* * * * *

Meat or animal products—For the purpose of section 2361(a)(13) of the act (relating to unlawful acts concerning taking of furbearers), meat or animal products include artificial representations or facsimiles.

Multiple projectile ammunition—Cartridge or shell ammunition that is loaded with shot pellets or multiple loose projectiles designed to spread or scatter upon discharge from a firearm.

Muzzleloading firearm—

(i) A firearm designed and manufactured to be loaded with loose ammunition components (projectile and propellant charge) from the muzzle or forward, open end of the firearm's barrel.

* * * * *

*Regular small game hunting season—*The designated period of time when resident small game species may be hunted and taken.

Shotgun patterning range—An area where paper targets are placed on or affixed to a stationary backer and targeted by a shooter using a firearm that discharges multiple projectile ammunition.

Shotgun range—A firearms range designated by the Commission as a clay bird range or shotgun patterning range.

Single projectile ammunition—A cartridge or shell ammunition that is loaded with a single projectile designed to remain intact upon discharge from a firearm.

*Special firearms deer season—*Any firearms deer season, except muzzleloader season, that precedes the regular firearms deer season.

* * * * *

CHAPTER 135. LANDS AND BUILDINGS

Subchapter J. SHOOTING RANGES

§ 135.181. Rifle and handgun ranges.

(a) *General provisions.* In addition to § 135.2 (relating to unlawful actions) [**and except as provided in § 135.182 (relating to ranges, State Game Lands No. 176)**], the following pertain to lands under Commission ownership, lease or jurisdiction designated as rifle or handgun ranges:

* * * * *

§ 135.182. [Ranges, State Game Lands No. 176] [Reserved].

[**In addition to §§ 135.2 and 135.181 (relating to unlawful actions; and rifle and handgun ranges), the following exceptions apply to ranges located on State Game Lands No. 176, Half Moon Township, Centre County:**

(1) **Ranges are open to the public Wednesday, Thursday, Friday, Saturday and Sunday, from 8 a.m., prevailing time, to sunset. In addition to the periods in this section for public use of the range, the Regional Director or a designee has discretion to grant special use of the range during any period. At other times, the range is closed to public use.**

(2) **A group or organization desiring to use the range shall make necessary arrangements with the Northcentral Regional Director or a designee at least 20 days in advance.]**

(Editor's Note: The following section is proposed to be added and is printed in regular type to enhance readability.)

§ 135.182a. Shotgun ranges.

(a) *Shotgun ranges.* In addition to § 135.2 (relating to unlawful actions) the following pertain to lands under Commission ownership, lease or jurisdiction designated as shotgun ranges:

(1) Shotgun ranges are open for use from 8 a.m., prevailing time, until sunset Monday through Saturday and from 12 p.m. to sunset Sunday, unless posted otherwise by the Commission.

(2) A person using a shotgun range is responsible for keeping the area clean and free of debris, and may not discard, deposit, leave or throw litter, except in approved refuse containers. Range users shall remove all targets from range backboards, if applicable, and collect used cartridge casings or shotshell hulls when their shooting is completed and prior to leaving the range.

(3) The Commission is not responsible for anyone injured on a shotgun range. An individual using a shotgun range does so at their own risk and assumes all responsibility for injuries to a person or property caused by or to them.

(4) When more than one person is using a shotgun range, a range officer shall be designated.

(5) A person under 16 years of age may not use a shotgun range unless they are properly accompanied and supervised by a person 18 years of age or older.

(6) The Commission or any designated local representative may close a shotgun range by posting appropriate signs to that effect. A person may not use a shotgun range during a period when the range is designated as closed.

(b) *Prohibited acts.* At a shotgun range located on land under Commission ownership, lease or jurisdiction, except when authorized by the appropriate regional director or a designee, it is unlawful to:

(1) Discharge a firearm from any location other than an established shooting station or shooting location on the designated firing line.

(2) Discharge a firearm on a shotgun patterning range at any target other than a paper target placed on a stationary target backboard mounted by the Commission.

(3) Discharge armor piercing, incendiary, explosive, tracer or single projectile ammunition.

(4) Be intoxicated, use or possess an intoxicating beverage or controlled substance.

(5) Discharge an automatic firearm.

(6) Load or discharge a firearm that contains more than three rounds of multiple projectile ammunition.

(7) Target or shoot at clay birds anywhere on the range except areas designated by the director by signs stating that clay bird shooting is permitted.

(8) Load or discharge a firearm or use a range facility for any reason without possessing a valid Pennsylvania hunting or furtaker license or a Commission-issued range permit signed by its holder. This prohibition does not apply to persons 15 years of age or younger or up to one person accompanying another person in possession of a valid Pennsylvania hunting or furtaker license or a Commission-issued range permit.

(9) Operate, manipulate or discharge a firearm in negligent disregard for the safety of other persons present at or nearby the range. This prohibition is specifically intended to include loading a firearm, operating or manipulating a loaded firearm, or discharging a firearm anywhere on a shotgun range while another person is downrange of the firing line.

(10) Use or discharge any single projectile ammunition.

(11) Use or discharge multiple projectile ammunition on a clay bird range that is larger than # 4 lead, # 2 steel or # 4 of any other composition or alloys of nontoxic shot approved by the Director of the United States Fish and

Wildlife Service or an authorized representative under 50 CFR 20.134 (relating to approval of nontoxic shot types and shot coatings).

(12) Throw, target or shoot clay birds on a clay bird range that are composed of any substance other than baked clay, limestone or other biodegradable material.

(13) Throw clay birds on a clay bird range from any location other than the designated firing line.

(14) Use the range in violation of any other requirement of this section or posted signage.

[Pa.B. Doc. No. 22-1350. Filed for public inspection September 2, 2022, 9:00 a.m.]

STATEMENTS OF POLICY

Title 4—ADMINISTRATION

PART II. EXECUTIVE BOARD

[4 PA. CODE CH. 9]

Reorganization of the Department of Education

The Executive Board approved a reorganization of the Department of Education effective August 17, 2022.

The organization chart at 52 Pa.B. 5658 (September 3, 2022) is published at the request of the Joint Committee on Documents under 1 Pa. Code § 3.1(a)(9) (relating to contents of *Code*).

(Editor's Note: The Joint Committee on Documents has found organization charts to be general and permanent in nature. This document meets the criteria of 45 Pa.C.S. § 702(7) (relating to contents of Pennsylvania Code) as a document general and permanent in nature which shall be codified in the Pennsylvania Code.)

[Pa.B. Doc. No. 22-1351. Filed for public inspection September 2, 2022, 9:00 a.m.]

Title 4—ADMINISTRATION

PART II. EXECUTIVE BOARD

[4 PA. CODE CH. 9]

Reorganization of the Game Commission

The Executive Board approved a reorganization of the Game Commission effective August 18, 2022.

The organization chart at 52 Pa.B. 5659 (September 3, 2022) is published at the request of the Joint Committee on Documents under 1 Pa. Code § 3.1(a)(9) (relating to contents of *Code*).

(Editor's Note: The Joint Committee on Documents has found organization charts to be general and permanent in nature. This document meets the criteria of 45 Pa.C.S. § 702(7) (relating to contents of Pennsylvania Code) as a document general and permanent in nature which shall be codified in the Pennsylvania Code.)

[Pa.B. Doc. No. 22-1352. Filed for public inspection September 2, 2022, 9:00 a.m.]

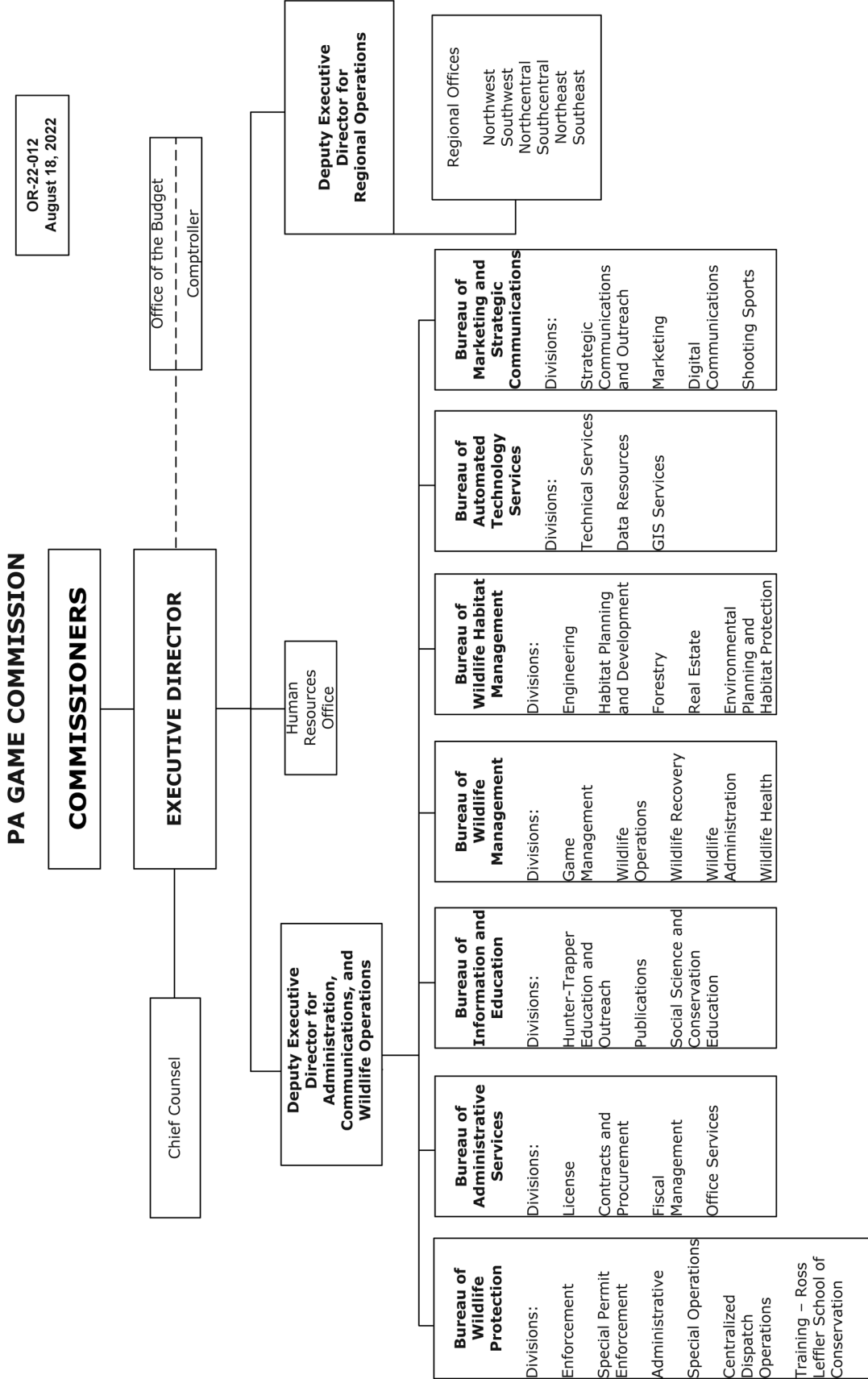

NOTICES

DEPARTMENT OF BANKING AND SECURITIES

Actions on Applications

The Department of Banking and Securities (Department), under the authority in the Banking Code of 1965 (7 P.S. §§ 101—2204), the Department of Banking and Securities Code (71 P.S. §§ 733-1—733-1203) and 17 Pa.C.S. (relating to Credit Union Code), has taken the following actions on applications received for the week ending August 23, 2022.

Under section 503.E of the Department of Banking and Securities Code (71 P.S. § 733-503.E), any person wishing to comment on the following applications, with the exception of branch applications, may file comments in writing with the Department of Banking and Securities, Bank Supervision or Credit Union and Trust Supervision (as applicable), 17 North Second Street, Suite 1300, Harrisburg, PA 17101-2290. Comments must be received no later than 30 days from the date notice regarding receipt of the application is published in the *Pennsylvania Bulletin*. The nonconfidential portions of the applications are on file at the Department and are available for public inspection, by appointment only, during regular business hours. To schedule an appointment, for banks (717) 783-8240 and for credit unions and trust companies (717) 783-2253. Photocopies of the nonconfidential portions of the applications may be requested consistent with the Department's Right-to-Know Law Records Request policy.

BANKING INSTITUTIONS

Branch Applications

De Novo Branches

<i>Date</i>	<i>Name and Location of Applicant</i>	<i>Location of Branch</i>	<i>Action</i>
08-18-2022	Univest Bank and Trust Co. Souderton Montgomery County	1501 Ardmore Boulevard Pittsburgh Allegheny County	Filed
08-22-2022	Community State Bank of Orbisonia Orbisonia Huntingdon County	350 North Main Street Mercersburg Franklin County	Opened
08-23-2022	Somerset Trust Company Somerset Somerset County	226 Main Street Irwin Westmoreland County	Approved
08-23-2022	Kish Bank Belleville Mifflin County	55 Parkside Court Mifflintown Juniata County	Approved
08-23-2022	Brentwood Bank Bethel Park Allegheny County	1001 Village Run Road Wexford Allegheny County	Approved
08-23-2022	CNB Bank Clearfield Clearfield County		Approved
	Application to establish one mobile branch in New York to service the following proposed geographic locations: Niagara Falls, Niagara County Buffalo, Erie County		

CREDIT UNIONS

No activity.

The Department's web site at www.dobs.pa.gov includes public notices for more recently filed applications.

RICHARD VAGUE,
Secretary

[Pa.B. Doc. No. 22-1353. Filed for public inspection September 2, 2022, 9:00 a.m.]

DEPARTMENT OF COMMUNITY AND ECONOMIC DEVELOPMENT

Weatherization Assistance Program; Proposed State Plan; Public Hearing

The Department of Community and Economic Development (Department) publishes notice of a public hearing to

be held electronically, by means of web/conference call on Tuesday, September 13, 2022. This public hearing will only be held virtually by the methods listed. There will be no in-person opportunity to attend the hearing.

The public hearing by means of the web/conference call will be held at 1 p.m. and will last as long as there are comments to be received. This more widely available computer access/conference call will replace the onsite public hearing. The format will be more accessible than

an in-person meeting because those who wish to make comment may participate directly from their electronic device, telephone or computer. Access information can be found at the end of this notice.

The purpose of this hearing is to receive comments on the proposed Pennsylvania 2022—2027 Bipartisan Infrastructure Law (BIL) appropriated by the United States Department of Energy (DOE) Weatherization Assistance Program (WAP) State Plan (Plan).

The proposed 2022—2027 BIL Plan will authorize the formula-based distribution for each county. Specific performance goals emphasize production; quality of the work product; prompt, accurate and complete reporting; and compliance with program standards and regulations.

The Plan includes the following changes:

- Additional leveraging activities to enhance weatherization funding and assist with energy efficiency policies.
- Proposed allocation formula for DOE BIL funds based on Allocation Committee recommendation for DOE Annual funds.
- Updated Statewide Climatic Regions information based on updated county Heating Degree Days.
- Proposed production and expenditure plans for a 5-year period.
- Increased monitoring schedule for Quality Control Inspection visits, in-progress and Admin/Fiscal monitoring based on significant amount of additional units.
- Plans for meeting milestones and a reallocation plan, based on meeting production and expenditure goals, agency capacity and quality of weatherization work.
- Robust workforce development and Training and Technical Assistance plans to help build a much-needed workforce.
- Proposed updates to Grantee and Subgrantee staffing plans based on workforce needs assessment survey.
- Plans to transition to Hancock Cloud-Based data management system.
- Plans to request approval from DOE to continue to use the energy auditing tool, HEAT, for single family and manufactured housing—which is also included in the DOE Annual Plan.

There is a continued National focus on coordination of efforts where other health and safety, lead-abatement, utility weatherization and housing rehab services are coordinated locally with weatherization services.

Copies of the proposed 2022—2027 DOE WAP BIL Plan may be obtained beginning September 2, 2022, by contacting the Department of Community and Economic Development, Center for Community Services, (717) 425-7597 or it can be downloaded from the Department's web site at www.dced.pa.gov. Written comments may be submitted electronically to ra-wxmail@pa.gov until 5 p.m. on September 13, 2022.

There is no registration to join the meeting, but if testifying reach out to (717) 425-7597 to be allotted time to speak.

Individuals may join the public hearing at https://teams.microsoft.com/dl/launcher/launcher.html?url=%2F%23%2F1%2Fmeetup-join%2F19%3Ameeting_ZDc5OWU5YjktNzQ0Yy00ZWQ5LWFmODktNDQzOTFjNWQ5ZDU3%40thread.v2%2F0%3Fcontext%3D%2527b%2522Tid%2522%253a%2522418e2841-0128-4dd5-9b6c-47fc5a9a1bde%2522%252c%2522Oid%2522%253a%252238d19553-8a44-47fa-a000-a2a5677040ee%2522%257d%26anon%3Dtrue&type=meetup-join&deeplinkId=beceba30-8a7a-4bd5-9cdd-bb157ac95b6f&directDl=true&msLaunch=true&enableMobilePage=true&suppressPrompt=true. The meeting ID # is 244 274 052 825 and the passcode is qDQxRg.

Individuals can join the public hearing by phone at (267) 332-8737. The conference ID # is 264 895 427#.

The hearing will be shortened if there is no one to testify or there is minimal response.

Persons with a disability who wish to participate in this hearing should contact Yvonne Adams at (717) 425-7597 to discuss how the Department may accommodate their needs.

NEIL WEAVER,
Acting Secretary

[Pa.B. Doc. No. 22-1354. Filed for public inspection September 2, 2022, 9:00 a.m.]

DEPARTMENT OF ENVIRONMENTAL PROTECTION

Applications, Actions and Special Notices

APPLICATIONS

THE PENNSYLVANIA CLEAN STREAMS LAW AND THE FEDERAL CLEAN WATER ACT

APPLICATIONS FOR NATIONAL POLLUTANT DISCHARGE ELIMINATION SYSTEM (NPDES) PERMITS AND WATER QUALITY MANAGEMENT (WQM) PERMITS UNDER THE CLEAN STREAMS LAW AND FEDERAL CLEAN WATER ACT

This notice provides information about persons who have applied to the Department of Environmental Protection (DEP) for a new, renewed, or amended NPDES or WQM permit, or a permit waiver for certain stormwater discharges, or have submitted a Notice of Intent (NOI) for coverage under a General Permit. The applications and NOIs concern, but are not limited to, effluent discharges from sewage treatment facilities and industrial facilities to surface waters or groundwater; stormwater discharges associated with industrial activity (industrial stormwater), construction activity (construction stormwater), and municipal separate storm sewer systems (MS4s); the application of pesticides; the operation of Concentrated Animal Feeding Operations (CAFOs); and the construction of sewage, industrial waste, and manure storage, collection and treatment facilities. This notice is provided in accordance with 25 Pa. Code Chapters 91 and 92a

and 40 CFR Part 122, implementing The Clean Streams Law (35 P.S. §§ 691.1—691.1001) and the Federal Clean Water Act (33 U.S.C.A. §§ 1251—1376). More information on the types of NPDES and WQM permits that are available can be found on DEP's website (visit www.dep.pa.gov and select Businesses, Water, Bureau of Clean Water, Wastewater Management, and NPDES and WQM Permitting Programs).

<i>Section</i>	<i>Category</i>
I	Individual and General WQM Permit Applications/NOIs Received, General NPDES Permit NOIs Received, and All Transfer and Minor Amendment Applications/NOIs Received
II	Individual NPDES Permits—New, Renewal, and Major Amendment Applications and Draft Permits for Discharges Relating to Sewage, Industrial Waste, Industrial Stormwater, MS4s, Pesticides and CAFOs
III	Individual NPDES Permit Applications for Discharges of Stormwater Associated with Construction Activity

Section I identifies the following applications and NOIs that have been received by DEP:

- Individual and General WQM Permit Applications Received—DEP provides a 15-day public comment period for Individual WQM Permit Applications for new and reissued permits. There is no public comment period for General WQM Permit NOIs.
- General Chapter 92a NPDES Permit NOIs Received—There is no public comment period for General NPDES NOIs received.
- All Transfer and Minor Amendment Applications/NOIs Received—Transfer and Minor Amendment Applications/NOIs received for Individual and General WQM Permits and Individual and General NPDES Permits, excluding PAG-01 and PAG-02, are identified but do not have public comment periods. DEP provides a 15-day public comment period for Individual WQM Permit Applications for amendments.

Additional information on these applications and NOIs may be reviewed by generating the “Applications and NOIs without Comment Periods Report” or, for Individual WQM Permit Applications, the “Applications Received with Comment Periods Report” on DEP's website at www.dep.pa.gov/CWPublicNotice.

Section II identifies individual NPDES permit applications received and draft permits indicating DEP's tentative determination relating to sewage, industrial waste, industrial stormwater, MS4s, pesticides and CAFOs. A 30-day public comment period applies to these applications and draft permits, except when a site-specific water quality criterion is used to establish effluent limitations, in which case a 45-day public comment period applies. The period for comment may be extended at the discretion of DEP for one additional 15-day period. Additional information, including links to draft permits and fact sheets that explain the basis for DEP's tentative determinations may be reviewed by generating the “Applications Received with Comment Periods Report” on DEP's website at www.dep.pa.gov/CWPublicNotice. Notification of 15-day extensions for comment will be provided in the “Applications Received with Comment Periods Report” (Comments column).

Section III provides notice of applications and draft individual permits for stormwater discharges associated with construction activities. Where indicated, DEP has made tentative determinations, based on preliminary review, to issue permits subject to proposed effluent limitations consisting of best management practices identified in the erosion and sediment control (E&S) plans and post-construction stormwater management (PCSM) plans submitted with the applications, as well as other terms and conditions based on the permit applications. A 30-day public comment period applies to these applications.

Applications, NOIs and draft permits, where applicable, may be reviewed at the DEP office that received the application or NOI. Members of the public are encouraged to use DEP's website to obtain additional information as discussed previously.

Comments received within the appropriate comment periods for WQM and NPDES permit applications will be retained by DEP and considered in the final determinations regarding the applications. A comment submittal should include the name, address and telephone number of the writer and a concise statement to inform DEP of the exact basis of a comment and the relevant facts upon which it is based.

DEP office contact information to review applications and NOIs and to submit comments for those applications, when applicable, is as follows:

DEP Southeast Regional Office (SERO)—2 E. Main Street, Norristown, PA 19401-4915. File Review Coordinator: 484-250-5910. Email: RA-EPNPDES_SERO@pa.gov for permits in Sections I & II; RA-EPWW-SERO@pa.gov for permits in Section III.

DEP Northeast Regional Office (NERO)—2 Public Square, Wilkes-Barre, PA 18701-1915. File Review Coordinator: 570-826-5472. Email: RA-EPNPDES_NERO@pa.gov for permits in Sections I & II; RA-EPWW-NERO@pa.gov for permits in Section III.

DEP Southcentral Regional Office (SCRO)—909 Elmerton Avenue, Harrisburg, PA 17110. File Review Coordinator: 717-705-4732. Email: RA-EPNPDES_SCRO@pa.gov for permits in Sections I & II; RA-EPWW-SCRO@pa.gov for permits in Section III.

DEP Northcentral Regional Office (NCRO)—208 W. Third Street, Suite 101, Williamsport, PA 17701. File Review Coordinator: 570-327-3693. Email: RA-EPNPDES_NCRO@pa.gov for permits in Sections I & II; RA-EPWW-NCRO@pa.gov for permits in Section III.

DEP Southwest Regional Office (SWRO)—400 Waterfront Drive, Pittsburgh, PA 15222. File Review Coordinator: 412-442-4286. Email: RA-EPNPDES_SWRO@pa.gov for permits in Sections I & II; RA-EPWW-SWRO@pa.gov for permits in Section III.

DEP Northwest Regional Office (NWRO)—230 Chestnut Street, Meadville, PA 16335. File Review Coordinator: 814-332-6078. Email: RA-EPNPDES_NWRO@pa.gov for permits in Sections I & II; RA-EPWW-NWRO@pa.gov for permits in Section III.

DEP Bureau of Clean Water (BCW)—400 Market Street, Harrisburg, PA 17105. File Review Coordinator: 717-787-5017. Email: RA-EPNPDES_Permits@pa.gov.

DEP Regional Permit Coordination Office (RPCO)—400 Market Street, Harrisburg, PA 17105. File Review Coordinator: 717-772-5987. Email: RA-EPREGIONALPERMIT@pa.gov.

DEP will also accept requests or petitions for public hearings on applications. The request or petition must indicate the interest of the party filing and the reasons why a hearing is warranted. A hearing will be held if DEP determines that there is a significant public interest. If a hearing is scheduled, a notice of the hearing will be published in the *Pennsylvania Bulletin* and a newspaper of general circulation within the relevant geographical area. DEP will postpone its final determination until after a public hearing is held.

Individuals in need of accommodations should contact DEP through the Pennsylvania Hamilton Relay Service at (800) 654-5984 (TDD users) or (800) 654-5988 (voice users).

I. Individual and General WQM Permit Applications/NOIs Received, General NPDES Permit NOIs Received, and All Transfer and Minor Amendment Applications/NOIs Received.

<i>Application Number</i>	<i>Permit Type</i>	<i>Application Type</i>	<i>Applicant Name & Address</i>	<i>Municipality, County</i>	<i>DEP Office</i>
PAD670028	Chapter 102 Individual NPDES Permit	Amendment	Dover Township 2480 West Canal Road Dover, PA 17315	Dover Township York County	SCRO
PA0267112	Industrial Stormwater Individual NPDES Permit	Transfer	Gelest Inc. 158 Industrial Road Glen Rock, PA 17327-8626	Springfield Township York County	SCRO
0913993	Joint DEP/PFBC Pesticides Permit	Renewal	Lynn & Michael Mercatante P.O. Box 33 Upper Black Eddy, PA 18972-0033	Nockamixon Township Bucks County	SERO
5413804	Joint DEP/PFBC Pesticides Permit	Renewal	Lake Wynonah POA 406 Navajo Drive Auburn, PA 17922-9510	South Manheim Township Schuylkill County	NERO
6422804	Joint DEP/PFBC Pesticides Permit	New	Strasser Joseph 28 Shangrila Lane Hawley, PA 18428-3107	Berlin Township Wayne County	NERO
3211201	Major Industrial Waste Treatment Facility Individual WQM Permit	Amendment	Keystone Conemaugh Project LLC 175 Cornell Road Suite 1 Blairsville, PA 15717	West Wheatfield Township Indiana County	NWRO
3277201	Major Industrial Waste Treatment Facility Individual WQM Permit	Amendment	Keystone Conemaugh Project LLC 175 Cornell Road Suite 1 Blairsville, PA 15717	West Wheatfield Township Indiana County	NWRO
PA0082066	Minor Industrial Waste Facility with ELG Individual NPDES Permit	Transfer	Darling Ingredients Inc. P.O. Box 369 693 Wide Hollow Road Terre Hill, PA 17581-0369	East Earl Township Lancaster County	SCRO
PA0005746	Minor Industrial Waste Facility without ELG Individual NPDES Permit	Amendment Minor	Instant Brands LLC 100 8th Street Charleroi, PA 15022-1619	Charleroi Borough Washington County	SWRO
0278408	Major Sewage Facility with CSO Individual WQM Permit	Amendment	Upper Allegheny Joint Sewer Authority 320 Fourth Ave Tarentum, PA 15084	East Deer Township Allegheny County	SWRO

<i>Application Number</i>	<i>Permit Type</i>	<i>Application Type</i>	<i>Applicant Name & Address</i>	<i>Municipality, County</i>	<i>DEP Office</i>
PA0045802	Minor Sewage Facility < 0.05 MGD Individual NPDES Permit	Transfer	Buss Kellen P 2310 S Miami Boulevard Suite 238 Durham, NC 27703-5798	Hempfield Township Westmoreland County	SWRO
PA0210617	Minor Sewage Facility < 0.05 MGD Individual NPDES Permit	Transfer	NMDS 4971 Lot Management Co. LLC P.O. Box 8152 New Castle, PA 16107-8152	Mahoning Township Lawrence County	NWRO
3691201	Minor and Non-NPDES Industrial Waste Treatment Facility Individual WQM Permit	Transfer	Darling Ingredients Inc. P.O. Box 369 693 Wide Hollow Road Terre Hill, PA 17581-0369	East Earl Township Lancaster County	SCRO
4399201	Minor and Non-NPDES Industrial Waste Treatment Facility Individual WQM Permit	Amendment	Wheatland Tube LLC 20 Church Street Wheatland, PA 16161-1117	Wheatland Borough Mercer County	NWRO
0365S36	Minor and Non-NPDES Sewage Treatment Facility Individual WQM Permit	Transfer	NMDS 4971 Lot Management Co. LLC P.O. Box 8152 New Castle, PA 16107-8152	Mahoning Township Lawrence County	NWRO
6570410	Minor and Non-NPDES Sewage Treatment Facility Individual WQM Permit	Transfer	Buss Kellen P 2310 S Miami Boulevard Suite 238 Durham, NC 27703-5798	Hempfield Township Westmoreland County	SWRO
NOEXNW220	No Exposure Certification	New	Deist Ind LLC 3547 Perry Highway Hadley, PA 16130-2325	Sandy Creek Township Mercer County	NWRO
NOEXSC258	No Exposure Certification	Renewal	Fed Express Corp 3620 Hacks Cross Road 3rd Floor Memphis, TN 38125-8800	Lower Swatara Township Dauphin County	SCRO
NOEXSC294	No Exposure Certification	Renewal	Henry Molded Products Inc. 71 N 16th Street Lebanon, PA 17042-4506	West Lebanon Township Lebanon County	SCRO
NOEXSE340	No Exposure Certification	New	Nabors Drilling USA Inc. 515 W Greens Road Suite 1000 Houston, TX 77067-4536	West Whiteland Township Chester County	SERO
PAR212217	PAG-03 NPDES General Permit for Industrial Stormwater	Transfer	Castek Inc. 20 Jones Street New Rochelle, NY 10801-6000	Salem Township Luzerne County	NERO
PAG040086	PAG-04 NPDES General Permit for Small Flow Treatment Facilities	Transfer	Edward and Janeen McCann 2057 Buck Run Road Quakertown, PA 18951-3200	East Rockhill Township Bucks County	SERO
PAG040184	PAG-04 NPDES General Permit for Small Flow Treatment Facilities	Transfer	Berg Kelly 218 Valley Green Drive Coatesville, PA 19320-1197	West Caln Township Chester County	SERO

<i>Application Number</i>	<i>Permit Type</i>	<i>Application Type</i>	<i>Applicant Name & Address</i>	<i>Municipality, County</i>	<i>DEP Office</i>
PAG040199	PAG-04 NPDES General Permit for Small Flow Treatment Facilities	Transfer	Jamison Baird And Kristina Dittbrenner 221 Valley Green Drive Coatesville, PA 19320-1198	West Caln Township Chester County	SERO
PAG133503	PAG-13 NPDES General Permit for MS4s	Renewal	Berks County Berks County Services Center 633 Court Street 13th Floor Reading, PA 19601	Bern Township Berks County	SCRO
PAG133622	PAG-13 NPDES General Permit for MS4s	Renewal	Lancaster County 150 N Queen Street Suite 612 Lancaster, PA 17603-3994	Lancaster City Lancaster County	SCRO
PAG133741	PAG-13 NPDES General Permit for MS4s	Renewal	New Oxford Borough Adams County 124 North Peters Street New Oxford, PA 17350	New Oxford Borough Adams County	SCRO
PAG133750	PAG-13 NPDES General Permit for MS4s	Renewal	Felton Borough York County 88 Main Street Felton, PA 17322	Felton Borough York County	SCRO
0621404	Pump station & Sewer Extension Individual WQM Permit	Amendment	Upper Tulpehocken Township 6501 Old Route 22 Bernville, PA 19506	Upper Tulpehocken Township Berks County	SCRO
PA0271721	Single Residence STP Individual NPDES Permit	Transfer	Mineweaser Randon 238 Island Lane Warren, PA 16365-8060	Glade Township Warren County	NWRO
2516407	Single Residence Sewage Treatment Plant Individual WQM Permit	Transfer	Twining Donald T 5888 Lunger Road Erie, PA 16510-4843	Harborcreek Township Erie County	NWRO
2522426	Single Residence Sewage Treatment Plant Individual WQM Permit	New	Darleen & Gerald Scutella 8416 Dougan Road North East, PA 16428-5530	Greenfield Township Erie County	NWRO
6218408	Single Residence Sewage Treatment Plant Individual WQM Permit	Transfer	Mineweaser Randon 238 Island Lane Warren, PA 16365-8060	Glade Township Warren County	NWRO

II. Individual NPDES Permits—New, Renewal, and Major Amendment Applications and Draft Permits for Discharges Relating to Sewage, Industrial Waste, Industrial Stormwater, MS4s, Pesticides and CAFOs.

Northcentral Regional Office

PA0209473, Sewage, SIC Code 4952, **North Centre Township, Columbia County**, 1059 State Route 93, Berwick, PA 18603-5101. Facility Name: North Centre Township Columbia County Encroachments. This existing facility is located in North Centre Township, **Columbia County**.

Description of Existing Activity: The application is for a renewal of an NPDES permit for an existing discharge of treated SFTF sewage.

The receiving stream(s), Unnamed Tributary to West Branch Briar Creek (CWF), is located in State Water Plan watershed 5-D and is classified for Cold Water Fishes, aquatic life, water supply and recreation. The discharge is not expected to affect public water supplies.

The proposed effluent limits for Outfall 001 are based on a design flow of .0004 MGD.—Limits.

Parameters	Mass Units (lbs/day)		Minimum	Concentrations (mg/L)		IMAX
	Average Monthly	Average Weekly		Semi-Annual Average	Maximum	
Flow (MGD)	Report	XXX	XXX	XXX	XXX	XXX
Carbonaceous Biochemical Oxygen Demand (CBOD ₅)	Semi Avg XXX	XXX	XXX	25.0	XXX	50.0
Total Suspended Solids	XXX	XXX	XXX	30.0	XXX	60.0
Fecal Coliform (No./100 ml)	XXX	XXX	XXX	200	XXX	XXX
Total Residual Chlorine (TRC)	XXX	XXX	XXX	0.5	XXX	XXX
				Avg Mo		

You may make an appointment to review the DEP files on this case by calling the File Review Coordinator at 570-327-3693.

The EPA Waiver is in effect.

Northcentral Regional Office

PA0228478, Sewage, SIC Code 4952, **Milton Region Sewer Authority, Northumberland County**, 5585 State Route 405, Milton, PA 17847-7519. Facility Name: East Chillisquaque Potts Grove STP Sewer System. This existing facility is located in East Chillisquaque Township, **Northumberland County**.

Description of Existing Activity: The application is for a renewal of an NPDES permit for an existing discharge of treated sewage.

The receiving stream(s), Chillisquaque Creek (WWF), is located in State Water Plan watershed 10-D and is classified for Warm Water Fishes, aquatic life, water supply and recreation. The discharge is not expected to affect public water supplies.

The proposed effluent limits for Outfall 001 are based on a design flow of 0.04 MGD.

Parameters	Mass Units (lbs/day)		Minimum	Concentrations (mg/L)		IMAX
	Average Monthly	Weekly Average		Average Monthly	Weekly Average	
Flow (MGD)	Report	Report	XXX	XXX	XXX	XXX
pH (S.U.)	XXX	XXX	6.0	XXX	9.0	XXX
Dissolved Oxygen	XXX	XXX	Report	XXX	XXX	XXX
Total Residual Chlorine (TRC)	XXX	XXX	XXX	0.5	XXX	1.6
Carbonaceous Biochemical Oxygen Demand (CBOD ₅)	8.0	13.0	XXX	25	40	50
Biochemical Oxygen Demand (BOD ₅)	Report	XXX	XXX	Report	XXX	XXX
Raw Sewage Influent						
Total Suspended Solids	10.0	15.0	XXX	30	45	60
Total Suspended Solids	Report	XXX	XXX	Report	XXX	XXX
Raw Sewage Influent						
Fecal Coliform (No./100 ml)						
Oct 1 - Apr 30	XXX	XXX	XXX	2,000	XXX	10,000
May 1 - Sep 30	XXX	XXX	XXX	Geo Mean 200	XXX	1,000
Ammonia-Nitrogen	XXX	XXX	XXX	Geo Mean Report	XXX	Report
E. Coli (No./100 ml)	XXX	XXX	XXX	Avg Qrtly XXX	Report	XXX
					Daily Max	

You may make an appointment to review the DEP files on this case by calling the File Review Coordinator at 570-327-3693.

The EPA Waiver is in effect.

Northcentral Regional Office

PA0032409, Industrial, SIC Code 8412, **PA DCNR**, 4205 Little Pine Creek Road, Waterville, PA 17776-9608. Facility Name: Hyner Run State Park. This existing facility is located in Chapman Township, **Clinton County**.

Description of Existing Activity: The application is for a renewal of an NPDES permit for an existing discharge of swimming pool backwash water.

The receiving stream(s), Hyner Run (HQ-CWF), is located in State Water Plan watershed 9-B and is classified for High Quality Waters—Cold Water Fishes, aquatic life, water supply and recreation. The discharge is not expected to affect public water supplies.

The proposed effluent limits for Outfall 001 are based on a design flow of .002 MGD.—Limits.

Parameters	Mass Units (lbs/day)		Minimum	Concentrations (mg/L)		IMAX
	Average Monthly	Average Weekly		Average Monthly	Maximum	
Flow (MGD)	Report	Report	XXX	XXX	XXX	XXX
pH (S.U.)	XXX	XXX	6.0	XXX	9.0	XXX
Total Residual Chlorine (TRC)	XXX	XXX	XXX	Report	XXX	0.05
Total Suspended Solids	XXX	XXX	XXX	30.0	XXX	60.0

You may make an appointment to review the DEP files on this case by calling the File Review Coordinator at 570-327-3693.

The EPA Waiver is in effect.

Northcentral Regional Office

PA0228206, Industrial, SIC Code 4941, **Clearfield Municipal Authority**, 107 East Market Street, Clearfield, PA 16830-2405. Facility Name: Montgomery Run Water Treatment Facility. This existing facility is located in Pike Township, **Clearfield County**.

Description of Existing Activity: The application is for a renewal of an NPDES permit for an existing discharge of treated industrial waste.

The receiving stream(s), Montgomery Creek (CWF), is located in State Water Plan watershed 8-B and is classified for Cold Water Fishes, aquatic life, water supply and recreation. The discharge is not expected to affect public water supplies.

The proposed effluent limits for Outfall 001 are based on a design flow of 0.018 MGD.

Parameters	Mass Units (lbs/day)		Minimum	Concentrations (mg/L)		IMAX
	Average Monthly	Daily Maximum		Average Monthly	Daily Maximum	
Flow (MGD)	Report	Report	XXX	XXX	XXX	XXX
pH (S.U.)	XXX	XXX	6.0	XXX	XXX	9.0
Total Residual Chlorine	XXX	XXX	Inst Min	0.5	XXX	1.6
Total Suspended Solids	XXX	XXX	XXX	30.0	60.0	75
Aluminum, Total	0.11	0.23	XXX	0.75	1.50	1.88
Iron, Total	0.23	0.45	XXX	1.50	3.00	3.75
Manganese, Total	0.15	0.30	XXX	1.00	2.00	2.5

In addition, the permit contains the following major special conditions:

- Chemical Additives

You may make an appointment to review the DEP files on this case by calling the File Review Coordinator at 570-327-3693.

The EPA Waiver is in effect.

Northwest Regional Office

PA0238538, Sewage, SIC Code 0752, 4952, 8800, **Patricia & Robert Tuznik**, 8960 S Creek Road, Girard, PA 16417-8808. Facility Name: Patricia & Robert Tuznik SFTF. This existing facility is located in Girard Township, **Erie County**.

Description of Existing Activity: The application is for a renewal of an NPDES permit for an existing discharge of treated sewage.

The receiving stream is an Unnamed Tributary to Elk Creek, located in State Water Plan watershed 15-A and classified for Cold Water and Migratory Fish, aquatic life, water supply and recreation. The discharge is not expected to affect public water supplies.

The proposed effluent limits for Outfall 001 are based on a design flow of 0.0008 MGD.

Parameters	Mass Units (lbs/day)		Minimum	Concentrations (mg/L)		IMAX
	Average Monthly	Average Weekly		Annual Average	Maximum	
Flow (MGD)	Report	XXX	XXX	XXX	XXX	XXX
pH (S.U.)	XXX	XXX	6.0	XXX	XXX	9.0.0
Biochemical Oxygen Demand (BOD ₅)	XXX	XXX	Inst Min	10.0	XXX	20.0
Total Suspended Solids	XXX	XXX	XXX	10.0	XXX	20.0
Fecal Coliform (No./100 ml)	XXX	XXX	XXX	200	XXX	1,000
Total Phosphorus	XXX	XXX	XXX	1.0	XXX	XXX
Total Residual Chlorine (TRC)	XXX	XXX	XXX	0.5	XXX	1.2
				Avg Mo		

You may make an appointment to review the DEP files on this case by calling the File Review Coordinator at 814-332-6078.

The EPA Waiver is in effect.

Northwest Regional Office

PA0263648, Sewage, SIC Code 4952, 8800, **Kristy & Russell Thomas**, 1895 Weiler Road, Warren, PA 16365-8514. Facility Name: Kristy & Russell Thomas SRSTP. This existing facility is located in Conewango Township, **Warren County**.

Description of Existing Activity: The application is for a renewal of an NPDES permit for an existing discharge of treated sewage.

The receiving stream is an unnamed tributary to Morse Run, located in State Water Plan watershed 16-B and classified for High Quality Waters—Cold Water Fish, aquatic life, water supply and recreation. The discharge is not expected to affect public water supplies.

The proposed effluent limits for Outfall 001 are based on a design flow of 0.0004 MGD.

Parameters	Mass Units (lbs/day)		Minimum	Concentrations (mg/L)		IMAX
	Average Monthly	Average Weekly		Annual Average	Maximum	
Flow (GPD)	Report	XXX	XXX	XXX	XXX	XXX
pH (S.U.)	Annl Avg	XXX	6.0 Inst Min	XXX	XXX	9.0
Total Residual Chlorine (TRC)	XXX	XXX	XXX	Report	XXX	XXX
Carbonaceous Biochemical Oxygen Demand (CBOD ₅)	XXX	XXX	XXX	10.0	XXX	20.0
Total Suspended Solids	XXX	XXX	XXX	10.0	XXX	20.0
Fecal Coliform (No./100 ml)	XXX	XXX	XXX	200	XXX	XXX

You may make an appointment to review the DEP files on this case by calling the File Review Coordinator at 814-332-6078.

The EPA Waiver is in effect.

Northwest Regional Office

PA0263681, Sewage, SIC Code 8800, **Tina McGarvey**, 4486 Hayes Road, Ravenna, OH 44266-3710. Facility Name: Tina McGarvey SRSTP. This existing facility is located in Corydon Township, **McKean County**.

Description of Existing Activity: The application is for a renewal of an NPDES permit for an existing discharge of treated SRSTP sewage.

The receiving stream(s), Unnamed Tributary to Willow Creek, is located in State Water Plan watershed 16-B and is classified for High Quality Waters—Cold Water Fishes, aquatic life, water supply and recreation. The discharge is not expected to affect public water supplies.

The proposed effluent limits for Outfall 001 are based on a design flow of 0.0004 MGD.—Limits.

Parameters	Mass Units (lbs/day)		Average Monthly	Concentrations (mg/L)		IMAX
	Average Monthly	Average Weekly		Average Monthly	Maximum	
Flow (GPD)	Report	XXX	XXX	XXX	XXX	XXX
pH (S.U.)	XXX	XXX	6.0 Inst Min	XXX	XXX	9.0
Total Residual Chlorine (TRC)	XXX	XXX	Report	XXX	XXX	XXX
Biochemical Oxygen Demand (BOD ₅)	XXX	XXX	10.0	XXX	XXX	20.0
Total Suspended Solids	XXX	XXX	10.0	XXX	XXX	20.0
Fecal Coliform (No./100 ml)	XXX	XXX	XXX	200	XXX	XXX

Geo Mean

You may make an appointment to review the DEP files on this case by calling the File Review Coordinator at 814-332-6078.

The EPA Waiver is in effect.

Northwest Regional Office

PA0264245, Sewage, SIC Code 8800, **Howard Carlson**, 1523 Valentine Run Road, Russell, PA 16345-3005. Facility Name: Howard Carlson SRSTP. This existing facility is located in Farmington Township, **Warren County**.

Description of Existing Activity: The application is for a renewal of an NPDES permit for an existing discharge of treated SRSTP sewage.

The receiving stream, the Rhine Run, is located in State Water Plan watershed 16-B and is classified for Cold Water Fishes, aquatic life, water supply and recreation. The discharge is not expected to affect public water supplies.

The proposed effluent limits for Outfall 001 are based on a design flow of 0.0004 MGD.—Limits.

<i>Parameters</i>	<i>Mass Units (lbs/day)</i>		<i>Minimum</i>	<i>Concentrations (mg/L)</i>		<i>IMAX</i>
	<i>Average Monthly</i>	<i>Average Weekly</i>		<i>Annual Average</i>	<i>Maximum</i>	
Flow (GPD)	Report Annl Avg	XXX	XXX	XXX	XXX	XXX
pH (S.U.)	XXX	XXX	6.0 Inst Min	XXX	XXX	9.0
Biochemical Oxygen Demand (BOD ₅)	XXX	XXX	XXX	10.0	XXX	20.0
Total Suspended Solids	XXX	XXX	XXX	10.0	XXX	20.0
Fecal Coliform (No./100 ml)	XXX	XXX	XXX	200	XXX	XXX

You may make an appointment to review the DEP files on this case by calling the File Review Coordinator at 814-332-6078.

The EPA Waiver is in effect.

Northwest Regional Office

PA0264598, Sewage, SIC Code 4952, 8800, **Donald T Twining**, 5888 Lunger Road, Erie, PA 16510-4843. Facility Name: Donald Twining SRSTP. This existing facility is located in Harborcreek Township, **Erie County**.

Description of Existing Activity: The application is for a renewal of an NPDES permit for an existing discharge of treated sewage.

The receiving stream is Unnamed Tributary to Sixmile Creek, located in State Water Plan watershed 15-A and classified for Cold Water and Migratory Fish, aquatic life, water supply and recreation. The discharge is not expected to affect public water supplies.

The proposed effluent limits for Outfall 001 are based on a design flow of .0004 MGD.—Limits.

<i>Parameters</i>	<i>Mass Units (lbs/day)</i>		<i>Minimum</i>	<i>Concentrations (mg/L)</i>		<i>IMAX</i>
	<i>Average Monthly</i>	<i>Average Weekly</i>		<i>Annual Average</i>	<i>Maximum</i>	
Flow (GPD)	Report Annl Avg	XXX	XXX	XXX	XXX	XXX
pH (S.U.)	XXX	XXX	6.0 Inst Min	XXX	XXX	9.0
Biochemical Oxygen Demand (BOD ₅)	XXX	XXX	XXX	10.0	XXX	20.0
Total Suspended Solids	XXX	XXX	XXX	10.0	XXX	20.0
Fecal Coliform (No./100 ml)	XXX	XXX	XXX	200	XXX	XXX

You may make an appointment to review the DEP files on this case by calling the File Review Coordinator at 814-332-6078.

The EPA Waiver is in effect.

Northwest Regional Office

PA0264717, Sewage, SIC Code 8800, **Todd Liszka**, 1318 West 9th Street, Erie, PA 16502-1023. Facility Name: Todd Liszka SRSTP. This existing facility is located at 725 Mercer Road, Greenville, PA 16125, located in Delaware Township, **Mercer County**.

Description of Existing Activity: The application is for a renewal of an NPDES permit for an existing discharge of treated SRSTP sewage.

The receiving stream(s), Unnamed Tributary of Shenango River, is located in State Water Plan watershed 20-A and is classified for Warm Water Fishes, aquatic life, water supply and recreation. The discharge is not expected to affect public water supplies.

The proposed effluent limits for Outfall 001 are based on a design flow of 0.0005 MGD.—Limits.

<i>Parameters</i>	<i>Mass Units (lbs/day)</i>		<i>Minimum</i>	<i>Concentrations (mg/L)</i>		<i>IMAX</i>
	<i>Average Monthly</i>	<i>Average Weekly</i>		<i>Annual Average</i>	<i>Maximum</i>	
Flow (GPD)	Report Annl Avg	XXX	XXX	XXX	XXX	XXX
pH (S.U.)	XXX	XXX	6.0 Inst Min	XXX	XXX	9.0
Total Residual Chlorine (TRC)	XXX	XXX	XXX	Report	XXX	XXX
Biochemical Oxygen Demand (BOD ₅)	XXX	XXX	XXX	10.0	XXX	20
Total Suspended Solids	XXX	XXX	XXX	10.0	XXX	20
Fecal Coliform (No./100 ml)	XXX	XXX	XXX	200	XXX	XXX

You may make an appointment to review the DEP files on this case by calling the File Review Coordinator at 814-332-6078.

The EPA Waiver is in effect.

Northwest Regional Office

PA0264792, Sewage, SIC Code 4952, 8800, **John & Paula Patton**, 4261 Harborsgreene Road, Erie, PA 16510. Facility Name: John & Paula Patton SRSTP. This existing facility is located in Greene Township, **Erie County**.

Description of Existing Activity: The application is for a renewal of an NPDES permit for an existing discharge of treated sewage.

The receiving stream is an Unnamed Tributary to Fourmile Creek, located in State Water Plan watershed 15-A and classified for Warm Water and Migratory Fish, aquatic life, water supply and recreation. The discharge is not expected to affect public water supplies.

The proposed effluent limits for Outfall 001 are based on a design flow of .0004 MGD.

Parameters	Mass Units (lbs/day)		Minimum	Concentrations (mg/L)		IMAX
	Average Monthly	Average Weekly		Annual Average	Maximum	
Flow (GPD)	Report Annl Avg	XXX	XXX	XXX	XXX	XXX
pH (S.U.)	XXX	XXX	6.0 Daily Min	XXX	9.0 Daily Max	XXX
Biochemical Oxygen Demand (BOD ₅)	XXX	XXX	XXX	10.0	XXX	20.0
Total Suspended Solids	XXX	XXX	XXX	10.0	XXX	20.0
Fecal Coliform (No./100 ml)	XXX	XXX	XXX	200	XXX	XXX

You may make an appointment to review the DEP files on this case by calling the File Review Coordinator at 814-332-6078.

The EPA Waiver is in effect.

Northwest Regional Office

PA0264954, Sewage, SIC Code 4952, 8800, **Gregory McKinney**, 88 Grass Flats Boulevard, Warren, PA 16365-7915. Facility Name: Gregory McKinney SRSTP. This existing facility is located in Conewango Township, **Warren County**.

Description of Existing Activity: The application is for a renewal of an NPDES permit for an existing discharge of treated sewage.

The receiving stream is an unnamed tributary to the Allegheny River, located in State Water Plan watershed 16-B and classified for Warm Water Fish, aquatic life, water supply and recreation. The discharge is not expected to affect public water supplies.

The proposed effluent limits for Outfall 001 are based on a design flow of .0004 MGD.

Parameters	Mass Units (lbs/day)		Minimum	Concentrations (mg/L)		IMAX
	Average Monthly	Average Weekly		Annual Average	Maximum	
Flow (GPD)	Report Annl Avg	XXX	XXX	XXX	XXX	XXX
pH (S.U.)	XXX	XXX	6.0 Inst Min	XXX	XXX	9.0
Biochemical Oxygen Demand (BOD ₅)	XXX	XXX	XXX	10.0	XXX	20.0
Total Suspended Solids	XXX	XXX	XXX	10.0	XXX	20.0
Fecal Coliform (No./100 ml)	XXX	XXX	XXX	200	XXX	XXX

You may make an appointment to review the DEP files on this case by calling the File Review Coordinator at 814-332-6078.

The EPA Waiver is in effect.

Northwest Regional Office

PA0264971, Sewage, SIC Code 4952, 8800, **Michael Kerr**, 9291 Palmer Road, North East, PA 16428-5533. Facility Name: Michael Kerr SRSTP. This existing facility is located in Greenfield Township, **Erie County**.

Description of Existing Activity: The application is for a renewal of an NPDES permit for an existing discharge of treated sewage.

The receiving stream is an Unnamed Tributary to Eightmile Creek, located in State Water Plan watershed 15-A and classified for Cold Water and Migratory Fish, aquatic life, water supply and recreation. The discharge is not expected to affect public water supplies.

The proposed effluent limits for Outfall 001 are based on a design flow of .0004 MGD.

Parameters	Mass Units (lbs/day)		Minimum	Concentrations (mg/L)		IMAX
	Average Monthly	Average Weekly		Annual Average	Maximum	
Flow (GPD)	Report	XXX	XXX	XXX	XXX	XXX
pH (S.U.)	Annl Avg	XXX	6.0 Inst Min	XXX	XXX	9.0
Biochemical Oxygen Demand (BOD ₅)	XXX	XXX	XXX	10.0	XXX	20.0
Total Suspended Solids	XXX	XXX	XXX	10.0	XXX	20.0
Fecal Coliform (No./100 ml)	XXX	XXX	XXX	200	XXX	XXX

You may make an appointment to review the DEP files on this case by calling the File Review Coordinator at 814-332-6078.

The EPA Waiver is in effect.

Northwest Regional Office

PA0264989, Sewage, SIC Code 8800, **Steven A. Woods**, 6533 Pine City Road, Venus, PA 16364. Facility Name: Steven Woods SRSTP. This existing facility is located in Washington Township, **Clarion County**.

Description of Existing Activity: The application is for a renewal of an NPDES permit for an existing discharge of treated SRSTP sewage.

The receiving stream(s), Richland Run, is located in State Water Plan watershed 16-G and is classified for Cold Water Fishes, aquatic life, water supply and recreation. The discharge is not expected to affect public water supplies.

The proposed effluent limits for Outfall 001 are based on a design flow of 0.0004 MGD.—Limits.

Parameters	Mass Units (lbs/day)		Minimum	Concentrations (mg/L)		IMAX
	Average Monthly	Average Weekly		Annual Average	Maximum	
Flow (GPD)	Report	XXX	XXX	XXX	XXX	XXX
pH (S.U.)	Annl Avg	XXX	6.0 Inst Min	XXX	XXX	9.0
Biochemical Oxygen Demand (BOD ₅)	XXX	XXX	XXX	10.0	XXX	20
Total Suspended Solids	XXX	XXX	XXX	10.0	XXX	20
Fecal Coliform (No./100 ml)	XXX	XXX	XXX	200	XXX	XXX

You may make an appointment to review the DEP files on this case by calling the File Review Coordinator at 814-332-6078.

The EPA Waiver is in effect.

Northwest Regional Office

PA0265004, Sewage, SIC Code 4952, 8800, **Heather Cradit**, 3742 Phillip Island Road, West Sacramento, CA 95691-5939. Facility Name: Heather Cradit SRSTP. This existing facility is located in Clarion Township, **Clarion County**.

Description of Existing Activity: The application is for a renewal of an NPDES permit for an existing discharge of treated sewage.

The receiving stream is an unnamed tributary to Whites Run, located in State Water Plan watershed 17-B and classified for Cold Water Fish, aquatic life, water supply and recreation. The discharge is not expected to affect public water supplies.

The proposed effluent limits for Outfall 001 are based on a design flow of 0.0004 MGD.

Parameters	Mass Units (lbs/day)		Minimum	Concentrations (mg/L)		IMAX
	Average Monthly	Average Weekly		Annual Average	Maximum	
Flow (GPD)	Report	XXX	XXX	XXX	XXX	XXX
pH (S.U.)	Annl Avg	XXX	6.0 Inst Min	XXX	XXX	9.0
Biochemical Oxygen Demand (BOD ₅)	XXX	XXX	XXX	10.0	XXX	20.0
Total Suspended Solids	XXX	XXX	XXX	10.0	XXX	20.0
Fecal Coliform (No./100 ml)	XXX	XXX	XXX	200	XXX	XXX

You may make an appointment to review the DEP files on this case by calling the File Review Coordinator at 814-332-6078.

The EPA Waiver is not in effect.

Northwest Regional Office

PA0265527, Sewage, SIC Code 4952, 8800, **William Crispen**, 233 Hall Road, Slippery Rock, PA 16057-5507. Facility Name: William Crispen SRSTP. This existing facility is located in Clay Township, **Butler County**.

Description of Existing Activity: The application is for a renewal of an NPDES permit for an existing discharge of treated sewage.

The receiving stream is an Unnamed Tributary to Big Run, located in State Water Plan watershed 20-C and classified for Cold Water Fish, aquatic life, water supply and recreation. The discharge is not expected to affect public water supplies.

The proposed effluent limits for Outfall 001 are based on a design flow of .0004 MGD.

<i>Parameters</i>	<i>Mass Units (lbs/day)</i>		<i>Minimum</i>	<i>Concentrations (mg/L)</i>		<i>IMAX</i>
	<i>Average Monthly</i>	<i>Average Weekly</i>		<i>Annual Average</i>	<i>Maximum</i>	
Flow (GPD)	Report Annl Avg	XXX	XXX	XXX	XXX	XXX
pH (S.U.)	XXX	XXX	6.0 Daily Min	XXX	9.0 Daily Max	XXX
Biochemical Oxygen Demand (BOD ₅)	XXX	XXX	XXX	10.0	XXX	20.0
Total Suspended Solids	XXX	XXX	XXX	10.0	XXX	20.0
Fecal Coliform (No./100 ml)	XXX	XXX	XXX	200	XXX	XXX

You may make an appointment to review the DEP files on this case by calling the File Review Coordinator at 814-332-6078.

The EPA Waiver is in effect.

Northwest Regional Office

PA0290831, Sewage, SIC Code 8800, **Christine Martin**, 4821 Old State Road, McKean, PA 16426-2246. Facility Name: Christine Martin SRSTP. This proposed facility is located in Washington Township, **Erie County**.

Description of Proposed Activity: The application is for a new NPDES permit for a new discharge of treated SRSTP sewage.

The receiving stream(s), Unnamed Tributary to Conneauttee Creek, is located in State Water Plan watershed 16-A and is classified for Warm Water Fishes, aquatic life, water supply and recreation. The discharge is not expected to affect public water supplies.

The proposed effluent limits for Outfall 001 are based on a design flow of 0.0004 MGD.—Limits.

<i>Parameters</i>	<i>Mass Units (lbs/day)</i>		<i>Minimum</i>	<i>Concentrations (mg/L)</i>		<i>IMAX</i>
	<i>Average Monthly</i>	<i>Average Weekly</i>		<i>Annual Average</i>	<i>Maximum</i>	
Flow (GPD)	Report Annl Avg	XXX	XXX	XXX	XXX	XXX
pH (S.U.)	XXX	XXX	6.0 Inst Min	XXX	XXX	9.0
Biochemical Oxygen Demand (BOD ₅)	XXX	XXX	XXX	10.0	XXX	20
Total Suspended Solids	XXX	XXX	XXX	10.0	XXX	20
Fecal Coliform (No./100 ml)	XXX	XXX	XXX	200	XXX	XXX

You may make an appointment to review the DEP files on this case by calling the File Review Coordinator at 814-332-6078.

The EPA Waiver is in effect.

Northwest Regional Office

PA0290882, Sewage, SIC Code 8800, **Kathy & Thomas Waskiewicz**, 7100 Old Meadville Road, Union City, PA 16438-5844. Facility Name: Kathy & Thomas Waskiewicz SRSTP. This proposed facility is located in Le Boeuf Township, **Erie County**.

Description of Proposed Activity: The application is for a new NPDES permit for a new discharge of treated SRSTP sewage.

The receiving stream(s), Unnamed Tributary of South Branch French Creek, is located in State Water Plan watershed 16-A and is classified for Warm Water Fishes, aquatic life, water supply and recreation. The discharge is not expected to affect public water supplies.

The proposed effluent limits for Outfall 001 are based on a design flow of 0.0004 MGD.—Limits.

<i>Parameters</i>	<i>Mass Units (lbs/day)</i>		<i>Minimum</i>	<i>Concentrations (mg/L)</i>		<i>IMAX</i>
	<i>Average Monthly</i>	<i>Average Weekly</i>		<i>Annual Average</i>	<i>Maximum</i>	
Flow (GPD)	Report Annl Avg	XXX	XXX	XXX	XXX	XXX

<i>Parameters</i>	<i>Mass Units (lbs/day)</i>		<i>Minimum</i>	<i>Concentrations (mg/L)</i>		<i>IMAX</i>
	<i>Average Monthly</i>	<i>Average Weekly</i>		<i>Annual Average</i>	<i>Maximum</i>	
pH (S.U.)	XXX	XXX	6.0 Inst Min	XXX	XXX	9.0
Biochemical Oxygen Demand (BOD ₅)	XXX	XXX	XXX	10.0	XXX	20
Total Suspended Solids	XXX	XXX	XXX	10.0	XXX	20
Fecal Coliform (No./100 ml)	XXX	XXX	XXX	200	XXX	XXX

You may make an appointment to review the DEP files on this case by calling the File Review Coordinator at 814-332-6078.

The EPA Waiver is in effect.

Northwest Regional Office

PA0290904, Sewage, SIC Code 8800, **Bryan & Tamara Gromacki SRSTP**, 3229 Harvard Road, Erie, PA 16508-2146. Facility Name: Bryan & Tamara Gromacki SRSTP. This proposed facility is located in Millcreek Township, **Erie County**.

Description of Proposed Activity: The application is for a new NPDES permit for a new discharge of treated SRSTP sewage.

The receiving stream(s), Walnut Creek, is located in State Water Plan watershed 15-A and is classified for Cold Water Fishes and Migratory Fishes, aquatic life, water supply and recreation. The discharge is not expected to affect public water supplies.

The proposed effluent limits for Outfall 001 are based on a design flow of 0.0004 MGD.—Limits.

<i>Parameters</i>	<i>Mass Units (lbs/day)</i>		<i>Minimum</i>	<i>Concentrations (mg/L)</i>		<i>IMAX</i>
	<i>Average Monthly</i>	<i>Average Weekly</i>		<i>Annual Average</i>	<i>Maximum</i>	
Flow (GPD)	Report Annl Avg	XXX	XXX	XXX	XXX	XXX
pH (S.U.)	XXX	XXX	6.0 Inst Min	XXX	XXX	9.0
Biochemical Oxygen Demand (BOD ₅)	XXX	XXX	XXX	10.0	XXX	20
Total Suspended Solids	XXX	XXX	XXX	10.0	XXX	20
Fecal Coliform (No./100 ml)	XXX	XXX	XXX	200	XXX	XXX

You may make an appointment to review the DEP files on this case by calling the File Review Coordinator at 814-332-6078.

The EPA Waiver is in effect.

Northwest Regional Office

PA0290939, Sewage, SIC Code 8800, **David Santell**, 1603 Shadow Court, Scott Air Force Base, IL 62225-6302. Facility Name: David Santell SRSTP. This proposed facility is located in Greene Township, **Mercer County**.

Description of Proposed Activity: The application is for a new NPDES permit for a new discharge of treated SRSTP sewage.

The receiving stream(s), Unnamed Tributary to Sugar Run, is located in State Water Plan watershed 20-A and is classified for Warm Water Fishes, aquatic life, water supply and recreation. The discharge is not expected to affect public water supplies.

The proposed effluent limits for Outfall 001 are based on a design flow of 0.0004 MGD.—Limits.

<i>Parameters</i>	<i>Mass Units (lbs/day)</i>		<i>Minimum</i>	<i>Concentrations (mg/L)</i>		<i>IMAX</i>
	<i>Average Monthly</i>	<i>Average Weekly</i>		<i>Annual Average</i>	<i>Maximum</i>	
Flow (GPD)	Report Annl Avg	XXX	XXX	XXX	XXX	XXX
pH (S.U.)	XXX	XXX	6.0 Inst Min	XXX	XXX	9.0
Biochemical Oxygen Demand (BOD ₅)	XXX	XXX	XXX	10.0	XXX	20
Total Suspended Solids	XXX	XXX	XXX	10.0	XXX	20
Fecal Coliform (No./100 ml)	XXX	XXX	XXX	200	XXX	XXX

You may make an appointment to review the DEP files on this case by calling the File Review Coordinator at 814-332-6078.

The EPA Waiver is in effect.

Northwest Regional Office

PA0290955, Sewage, SIC Code 8800, **Donald Deliman**, 1984 Buxton Road, Titusville, PA 16354-7402. Facility Name: Donald Deliman SRSTP. This proposed facility is located in Cherrytree Township, **Venango County**.

Description of Proposed Activity: The application is for a new NPDES permit for a new discharge of treated SRSTP sewage.

The receiving stream(s), Unnamed Tributary to Cherrytree Run, is located in State Water Plan watershed 16-E and is classified for Cold Water Fishes, aquatic life, water supply and recreation. The discharge is not expected to affect public water supplies.

The proposed effluent limits for Outfall 001 are based on a design flow of 0.0004 MGD.—Limits.

Parameters	Mass Units (lbs/day)		Minimum	Concentrations (mg/L)		IMAX
	Average Monthly	Average Weekly		Annual Average	Maximum	
Flow (GPD)	Report Annl Avg	XXX	XXX	XXX	XXX	XXX
pH (S.U.)	XXX	XXX	6.0 Inst Min XXX	XXX	XXX	9.0
Biochemical Oxygen Demand (BOD ₅)	XXX	XXX	XXX	10.0	XXX	20
Total Suspended Solids	XXX	XXX	XXX	10.0	XXX	20
Fecal Coliform (No./100 ml)	XXX	XXX	XXX	200	XXX	XXX

You may make an appointment to review the DEP files on this case by calling the File Review Coordinator at 814-332-6078.

The EPA Waiver is in effect.

Southcentral Regional Office

PA0281859, Concentrated Animal Feeding Operation (CAFO), **Barrick Dairy LLC (Barrick Dairy CAFO)**, 2653 Walnut Bottom Road, Carlisle, PA 17015-9329.

Barrick Dairy LLC has submitted an application for an Individual NPDES permit for a new CAFO known as Barrick Dairy CAFO, located in Penn Township, **Cumberland County**.

The CAFO is situated near Yellow Breeches (HQ-CWF, MF) in Watershed 7-E, which is classified for Migratory Fishes and High-Quality Cold Water Fisheries. The CAFO is designed to maintain an animal population of approximately 1,616.2 animal equivalent units (AEUs) consisting of 5 beef finishers, 590 mature dairy cows, 385 heifers, 138 calves, and 9,600 nursery pigs. Manure is and will be stored in an under-barn manure storage, a teardrop storage, dry cow lot storage, freestall underbarn, and Pap's Place lot storage. Prior to operation of the manure storage facilities, the design engineer will be required to submit certification that the facilities were constructed in accordance with appropriate PA Technical Guide Standards. A release or discharge to waters of the Commonwealth under normal operating conditions is not expected. Normal operating conditions are defined as conditions below a 100-year, 24-hour storm event.

The Department has conducted administrative and technical reviews of the application. Based on the preliminary review and application of lawful standards and regulations, the Department has made a tentative determination to issue an NPDES permit for the operation subject to the terms and conditions and monitoring and reporting requirements specified in the permit.

You may make an appointment to review the DEP files on this case by calling the File Review Coordinator at 717-705-4732.

The Environmental Protection Agency (EPA) permit waiver provision under 40 CFR 123.24(e) does not apply to this NPDES permit.

Southeast Regional Office

PA0054089, Industrial, SIC Code 4581, **Limerick Aviation LP**, 600 Horizon Drive, Chalfont, PA 18914. Facility Name: Pottstown Limerick Airport. This existing facility is located in Limerick Township, **Montgomery County**.

Description of Existing Activity: The application is for a renewal of an NPDES permit for an existing discharge of treated industrial waste.

The receiving stream(s), Unnamed Tributary to Schuylkill River (WWF), Possum Hollow Run (WWF), and Unnamed Tributary to Hartenstine Creek (WWF), is located in State Water Plan watershed 3-D and is classified for Warm Water Fishes, aquatic life, water supply and recreation. The discharge is not expected to affect public water supplies.

The proposed effluent limits for Outfall 001 are based on a design flow of 0 MGD.—Limits.

Parameters	Mass Units (lbs/day)		Minimum	Concentrations (mg/L)		IMAX
	Average Monthly	Average Weekly		Average Monthly	Daily Maximum	
pH (S.U.)	XXX	XXX	6.0 Inst Min XXX	XXX	XXX	9.0
Oil and Grease	XXX	XXX	XXX	XXX	XXX	30

<i>Parameters</i>	<i>Mass Units (lbs/day)</i>		<i>Minimum</i>	<i>Concentrations (mg/L)</i>		<i>IMAX</i>
	<i>Average Monthly</i>	<i>Average Weekly</i>		<i>Average Monthly</i>	<i>Daily Maximum</i>	
Total Recoverable Petroleum Hydrocarbons	XXX	XXX	XXX	XXX	Report	XXX
Gasoline Range Organics	XXX	XXX	XXX	XXX	Report	XXX
Diesel Range Organics	XXX	XXX	XXX	XXX	Report	XXX
Total Phosphorus	XXX	XXX	XXX	XXX	Report	XXX
Biochemical Oxygen Demand (BOD ₅)	XXX	XXX	XXX	XXX	Report	XXX
Chemical Oxygen Demand (COD)	XXX	XXX	XXX	XXX	Report	XXX
Total Suspended Solids	XXX	XXX	XXX	XXX	Report	XXX
Total Dissolved Solids	XXX	XXX	XXX	XXX	Report	XXX
Ammonia-Nitrogen	XXX	XXX	XXX	XXX	Report	XXX

The proposed effluent limits for Outfall 003 are based on a design flow of 0 MGD.—Limits.

<i>Parameters</i>	<i>Mass Units (lbs/day)</i>		<i>Minimum</i>	<i>Concentrations (mg/L)</i>		<i>IMAX</i>
	<i>Average Monthly</i>	<i>Average Weekly</i>		<i>Average Monthly</i>	<i>Daily Maximum</i>	
pH (S.U.)	XXX	XXX	XXX	XXX	Report	XXX
Biochemical Oxygen Demand (BOD ₅)	XXX	XXX	XXX	XXX	Report	XXX
Chemical Oxygen Demand (COD)	XXX	XXX	XXX	XXX	Report	XXX
Total Suspended Solids	XXX	XXX	XXX	XXX	Report	XXX
Total Dissolved Solids	XXX	XXX	XXX	XXX	Report	XXX
Ammonia-Nitrogen	XXX	XXX	XXX	XXX	Report	XXX

In addition, the permit contains the following major special conditions:

- Stormwater Outfalls and Authorized Non-Stormwater Discharges
- BMPs
- Routine Inspections
- PPC Plan
- Stormwater Monitoring Requirements
- Other Requirements:
 1. Property Rights
 2. Sludge Removal

You may make an appointment to review the DEP files on this case by calling the File Review Coordinator at 484-250-5910.

The EPA Waiver is in effect.

Southwest Regional Office

PA0090557, Sewage, SIC Code 8052, **Beaver Valley Healthcare & Rehabilitation Center**, 257 Georgetown Road, Beaver Falls, PA 15010-9740. Facility Name: Beaver Valley Healthcare & Rehabilitation Center. This existing facility is located in South Beaver Township, **Beaver County**.

Description of Existing Activity: The application is for a renewal of an NPDES permit for an existing discharge of treated sewage.

The receiving stream(s), Painter Run (HQ-CWF), is located in State Water Plan watershed 20-B and is classified for High Quality Waters—Cold Water Fishes, aquatic life, water supply and recreation. The discharge is not expected to affect public water supplies.

The proposed effluent limits for Outfall 001 are based on a design flow of 0.015 MGD.—Limits.

<i>Parameters</i>	<i>Mass Units (lbs/day)</i>		<i>Minimum</i>	<i>Concentrations (mg/L)</i>		<i>IMAX</i>
	<i>Average Monthly</i>	<i>Average Weekly</i>		<i>Average Monthly</i>	<i>Maximum</i>	
Flow (MGD)	0.015	XXX	XXX	XXX	XXX	XXX
pH (S.U.)	XXX	XXX	6.0	XXX	XXX	9.0
Dissolved Oxygen	XXX	XXX	Inst Min 3.0	XXX	XXX	XXX
Total Residual Chlorine (TRC)	XXX	XXX	XXX	0.5	XXX	1.6
Carbonaceous Biochemical Oxygen Demand (CBOD ₅)	XXX	XXX	XXX	10	XXX	20

<i>Parameters</i>	<i>Mass Units (lbs/day)</i>		<i>Minimum</i>	<i>Concentrations (mg/L)</i>		<i>IMAX</i>
	<i>Average Monthly</i>	<i>Average Weekly</i>		<i>Average Monthly</i>	<i>Maximum</i>	
Total Suspended Solids	XXX	XXX	XXX	10	XXX	20
Fecal Coliform (No./100 ml)						
Oct 1 - Apr 30	XXX	XXX	XXX	2,000	XXX	10,000
May 1 - Sep 30	XXX	XXX	XXX	Geo Mean 200	XXX	1,000
Ammonia-Nitrogen						
Nov 1 - Apr 30	XXX	XXX	XXX	9.0	XXX	18.0
May 1 - Oct 31	XXX	XXX	XXX	3.0	XXX	6.0

The proposed effluent limits for Outfall 001 are based on a design flow of .015 MGD.—Limits.

<i>Parameters</i>	<i>Mass Units (lbs/day)</i>		<i>Minimum</i>	<i>Concentrations (mg/L)</i>		<i>IMAX</i>
	<i>Average Monthly</i>	<i>Average Weekly</i>		<i>Average Monthly</i>	<i>Maximum</i>	
E. Coli (No./100 ml)	XXX	XXX	XXX	XXX	XXX	Report
Total Nitrogen	XXX	XXX	XXX	XXX	Report Daily Max	XXX
Total Phosphorus	XXX	XXX	XXX	XXX	Report Daily Max	XXX

In addition, the permit contains the following major special conditions:

- Chlorine optimization
- Dry stream
- Solids management for non-lagoon system

You may make an appointment to review the DEP files on this case by calling the File Review Coordinator at 412-442-4000.

The EPA Waiver is in effect.

Southwest Regional Office

PA0091588 A-1, Sewage, SIC Code 8211, **Yough School District**, 915 Lowber Road, Herminie, PA 15637-1226. Facility Name: Yough Intermediate/Middle School WWTP. This existing facility is located in South Huntingdon Township, **Westmoreland County**.

Description of Existing Activity: The application is for a NPDES permit for an existing discharge of treated sewage.

The receiving stream(s), Unnamed Tributary to Sewickley Creek (WWF), is located in State Water Plan watershed 19-D and is classified for Warm Water Fishes, aquatic life, water supply and recreation. The discharge is not expected to affect public water supplies.

The proposed effluent limits for Outfall 001 are based on a design flow of 0.0135 MGD.—Limits.

<i>Parameters</i>	<i>Mass Units (lbs/day)</i>		<i>Instantaneous Minimum</i>	<i>Concentrations (mg/L)</i>		<i>IMAX</i>
	<i>Average Monthly</i>	<i>Average Weekly</i>		<i>Average Monthly</i>	<i>Maximum</i>	
Flow (MGD)	Report	XXX	XXX	XXX	XXX	XXX
pH (S.U.)	XXX	XXX	6.0	XXX	XXX	9.0
Dissolved Oxygen	XXX	XXX	5.0	XXX	XXX	XXX
Carbonaceous Biochemical Oxygen Demand (CBOD ₅)	XXX	XXX	XXX	25	XXX	50
Total Suspended Solids	XXX	XXX	XXX	30	XXX	60
Fecal Coliform (No./100 ml)						
Oct 1 - Apr 30	XXX	XXX	XXX	2,000	XXX	10,000
May 1 - Sep 30	XXX	XXX	XXX	Geo Mean 200	XXX	1,000
Ultraviolet light transmittance (%)	XXX	XXX	Report	XXX	XXX	XXX
Ammonia-Nitrogen						
Nov 1 - Apr 30	XXX	XXX	XXX	4.8	XXX	9.6
May 1 - Oct 31	XXX	XXX	XXX	1.9	XXX	3.8

The proposed effluent limits for Outfall 001 are based on a design flow of 0.0135 MGD.—Limits.

Parameters	Mass Units (lbs/day)		Instantaneous Minimum	Concentrations (mg/L)		IMAX
	Average Monthly	Average Weekly		Average Monthly	Maximum	
Total Nitrogen	XXX	XXX	XXX	XXX	Report Daily Max	XXX
Total Phosphorus	XXX	XXX	XXX	XXX	Report Daily Max	XXX

You may make an appointment to review the DEP files on this case by calling the File Review Coordinator at 412-442-4000.

The EPA Waiver is in effect.

Southwest Regional Office

PA0110469, Sewage, SIC Code 4952, **Patton Borough**, P.O. Box 175, Patton, PA 16668-0175. Facility Name: Patton Borough STP. This existing facility is located in Elder Township, **Cambria County**.

Description of Existing Activity: The application is for a renewal of an NPDES permit for an existing discharge of treated sewage.

The receiving stream(s), Chest Creek (CWF), is located in State Water Plan watershed 8-B and is classified for Cold Water Fishes, aquatic life, water supply and recreation. The discharge is not expected to affect public water supplies.

The proposed effluent limits for Outfall 001 are based on a design flow of .54 MGD.—Limits.

Parameters	Mass Units (lbs/day)		Instantaneous Minimum	Concentrations (mg/L)		Instant. Maximum
	Average Monthly	Weekly Average		Average Monthly	Weekly Average	
Flow (MGD)	Report	Report Daily Max	XXX	XXX	XXX	XXX
pH (S.U.)	XXX	XXX	6.0	XXX	XXX	9.0
Dissolved Oxygen	XXX	XXX	4.0	XXX	XXX	XXX
Carbonaceous Biochemical Oxygen Demand (CBOD ₅)						
Nov 1 - Apr 30	112.59	168.89	XXX	25.0	37.5	50
May 1 - Oct 31	90.07	135.11	XXX	20.0	30.0	40
Biochemical Oxygen Demand (BOD ₅)	Report	Report Daily Max	XXX	Report	XXX	XXX
Raw Sewage Influent Total Suspended Solids	Report	Report Daily Max	XXX	Report	XXX	XXX
Raw Sewage Influent Total Suspended Solids	135.11	202.66	XXX	30.0	45.0	60
Fecal Coliform (No./100 ml)						
Oct 1 - Apr 30	XXX	XXX	XXX	2,000	XXX	10,000
May 1 - Sep 30	XXX	XXX	XXX	Geo Mean 200	XXX	1,000
Ultraviolet light transmittance (%)	XXX	XXX	Report	Report	XXX	XXX
Nitrate-Nitrite as N	XXX	XXX	XXX	Report	XXX	XXX
Nitrate-Nitrite as N (Total Load, lbs) (lbs)	Report Total Mo	XXX	XXX	XXX	XXX	XXX
Total Nitrogen	Report	XXX	XXX	Report	XXX	XXX
Total Nitrogen (Total Load, lbs) (lbs)	Report Total Mo	XXX	XXX	XXX	XXX	XXX
Effluent Net Total Nitrogen	Report	XXX	XXX	XXX	XXX	XXX
(Total Load, lbs) (lbs)	Total Mo					
Ammonia-Nitrogen						
Nov 1 - Apr 30	112.59	XXX	XXX	25.0	XXX	50
Ammonia-Nitrogen						
May 1 - Oct 31	50.85	XXX	XXX	11.29	XXX	22.58
Ammonia-Nitrogen (Total Load, lbs) (lbs)	Report Total Mo	XXX	XXX	XXX	XXX	XXX
Total Kjeldahl Nitrogen	XXX	XXX	XXX	Report	XXX	XXX
Total Kjeldahl Nitrogen (Total Load, lbs) (lbs)	Report Total Mo	XXX	XXX	XXX	XXX	XXX
Total Phosphorus	Report	XXX	XXX	Report	XXX	XXX
Total Phosphorus (Total Load, lbs) (lbs)	Report Total Mo	XXX	XXX	XXX	XXX	XXX
Effluent Net Total Phosphorus	Report	XXX	XXX	XXX	XXX	XXX
(Total Load, lbs) (lbs)	Total Mo					

The proposed effluent limits for Outfall 001 are based on a design flow of .54 MGD.—Limits.

<i>Parameters</i>	<i>Mass Units (lbs/day)</i>		<i>Instantaneous Minimum</i>	<i>Concentrations (mg/L)</i>		<i>Instant. Maximum</i>
	<i>Average Monthly</i>	<i>Weekly Average</i>		<i>Average Monthly</i>	<i>Weekly Average</i>	
E. Coli (No./100 ml)	XXX	XXX	XXX	XXX	XXX	Report
Aluminum, Total	XXX	XXX	XXX	Report Daily Max	XXX	XXX
Iron, Total	XXX	XXX	XXX	Report Daily Max	XXX	XXX
Manganese, Total	XXX	XXX	XXX	Report Daily Max	XXX	XXX

The proposed monitoring requirements and effluent limits for implementation of Pennsylvania's Chesapeake Bay Watershed Implementation Plan are as follows for Outfall 001.—Limits.

<i>Parameters</i>	<i>Mass Units (lbs/day)</i>		<i>Monthly</i>	<i>Concentrations (mg/L)</i>		<i>Instant. Maximum</i>
	<i>Monthly</i>	<i>Annual</i>		<i>Monthly Average</i>	<i>Maximum</i>	
Total Nitrogen (Total Load, lbs) (lbs) Effluent Net	XXX	9,863 Total Annual	XXX	XXX	XXX	XXX
Total Nitrogen (Total Load, lbs) (lbs)	XXX	Report Total Annual	XXX	XXX	XXX	XXX
Ammonia-Nitrogen (Total Load, lbs) (lbs)	XXX	Report Total Annual	XXX	XXX	XXX	XXX
Total Phosphorus (Total Load, lbs) (lbs) Effluent Net	XXX	1,315 Total Annual	XXX	XXX	XXX	XXX
Total Phosphorus (Total Load, lbs) (lbs)	XXX	Report Total Annual	XXX	XXX	XXX	XXX

* This permit contains conditions which authorize the permittee to apply nutrient reduction credits to meet the Net Total Nitrogen and the Net Total Phosphorus effluent mass limits, under the Department's Chapter 96 regulations. The condition includes the requirement to report the application of these credits in Supplemental Discharge Monitoring Reports (DMRs) submitted to the Department.

You may make an appointment to review the DEP files on this case by calling the File Review Coordinator at 412-442-4000.

The EPA Waiver is not in effect.

III. Individual NPDES Permit Applications for Discharges of Stormwater Associated with Construction Activity.

<i>Application Number</i>	<i>Application Type</i>	<i>Applicant Name & Address</i>	<i>Municipality, County</i>	<i>Office</i>
PAD040112	New	Rustic Meadows Farm LLC 307 State Line Road Darlington, PA 16115	South Beaver Township Beaver County	SWRO
PAD630069	New	T&R Properties Lewicki Road Canonsburg, PA 15317	Cecil Township Washington County	SWRO
PAD0670071	Renewal	Hedgeford LLC Ness Road Red Lion, PA 17356	Windsor Borough York County	SCRO
PAD530012	New	Preston Hoopes 1002 Empson Road Ulysses, PA 16948	Ulysses Township Potter County	NCRO
PAD060073	Renewal	PennDOT Engineering District 5 1002 Hamilton St Allentown, PA 18101	Maidencreek Township Berks County	SCRO

<i>Application Number</i>	<i>Application Type</i>	<i>Applicant Name & Address</i>	<i>Municipality, County</i>	<i>Office</i>
PAD150271	New	250 E. Market Street Partners, LLC Eli Kahn 250 E. Market Street West Chester, PA 19380	West Chester Borough Chester County	SERO
PAD630005	Renewal	Eddy Homes Inc. Maid Marion Ln Canonsburg, PA 15317	Peters Township Washington County	SWRO
PAC630255	New	Tomahawk 123 LLC 951 Cagni Drive Canonsburg, PA 15317	Etna Borough Washington County	SWRO
PAC650329	New	Lower Burrell Municipal Authority 2800 Bethel Street Lower Burrell, PA 15068	City of Lower Burrell Westmoreland County	SWRO
PAC650330	New	Peoples Natural Gas, LLC 195 Donohoe Road Greensburg, PA 15601	Hempfield Township Westmoreland County	SWRO
PAC650316A-1	New	Westmoreland County Industrial Development Corporation 40 North Pennsylvania Avenue 5th Floor Suite 520 Greensburg, PA 15601	East Huntingdon Township Westmoreland County	SWRO
PAD650320	New	4765 Old William Penn RE LLC 4765 Old William Penn Highway Murrysville, PA 15668	Murrysville Borough Westmoreland County	SWRO
PAC650325	New	Westmoreland Pools Arona Road Arona, PA 15617	Arona Borough Westmoreland County	SWRO
PAC650289A-1	New	AL Neyer LLC Excel Drive Hunker, PA 15639	Hempfield Township Westmoreland County	SWRO
PAC650254A-1	New	Columbia Gas of Pennsylvania Meadow Road Irwin, PA 15642	North Huntingdon Township Westmoreland County	SWRO
PAD360090	New	Exelon Generation Company, LLC 1921 River Road Drumore, PA 17518	Drumore Township Lancaster County	SCRO

STATE CONSERVATION COMMISSION

PROPOSED NUTRIENT MANAGEMENT PLANS RELATED TO APPLICATIONS FOR NPDES PERMITS FOR CAFOs

This notice provides information about agricultural operations that have submitted nutrient management plans (NMPs) for approval under 3 Pa.C.S. Chapter 5 and that have or anticipate submitting applications for new, amended or renewed (National Pollutant Discharge Elimination System) NPDES permits, or Notices of Intent (NOIs) for coverage under a general permit, for CAFOs, under 25 Pa. Code Chapter 92a. This notice is provided in accordance with 25 Pa. Code Chapter 92a and 40 CFR Part 122, implementing The Clean Streams Law and the Federal Clean Water Act.

Based upon preliminary reviews, the State Conservation Commission (SCC) or County Conservation Districts (CCD) working under a delegation agreement with the SCC have completed an administrative review of NMPs described. These NMPs are published as proposed plans for comment prior to taking final actions. The NMPs are available for review at the CCD office for the county where the agricultural operation is located. A list of CCD office locations is available at <http://www.nacdnet.org/about/districts/directory/pa.phtml> or can be obtained from the SCC at the office address listed or by calling 717-787-8821.

Individuals wishing to comment on an NMP are invited to submit a statement outlining their comments on the plan to the CCD, with a copy to the SCC for each NMP, within 30-days from the date of this public notice. Comments received within the respective comment periods will be considered in the final determinations regarding the NMPs. Comments

should include the name, address and telephone number of the writer and a concise statement to inform the SCC of the exact basis of the comments and the relevant facts upon which they are based. Comments should be sent to the SCC, Agriculture Building, Room 310, 2301 North Cameron Street, Harrisburg, PA 17110.

Individuals in need of accommodations should contact the SCC through the Pennsylvania Hamilton Relay Service at (800) 654-5984 (TDD users) or (800) 654-5988 (voice users).

**ACT 38
NUTRIENT MANAGEMENT PLANS
CAFO PUBLIC NOTICE SPREADSHEET—APPLICATIONS**

<i>Agricultural Operation Name and Address</i>	<i>County</i>	<i>Total Acres</i>	<i>Animal Equivalent Units</i>	<i>Animal Type</i>	<i>Special Protection Waters (HQ or EV or NA)</i>	<i>Renewal / New</i>
Lesher's Poultry Farm, Inc. 1153 Swamp Fox Road Chambersburg, PA 17202	Franklin County	2,560	1,315.01	Poultry	HQ	Renewal
Bermudian Valley Pullets 94 Creek Road East Berlin, PA 17316	York County	149.5	153.33	Pullets, Cattle, Goats	NA	Renewal
PARX Casino & Racing 3001 Bensalem Road Bensalem, PA 19020	Bucks County	452.4	1,650	Equine	NA	Renewal
Bridge Valley Farm LLC 866 Bridge Valley Road Columbia, PA 17512	Lancaster County	155.2	1,331.22	Beef, Layers	NA	Renewal
Joel Rutt Farm 1180 White Oak Road Manheim, PA 17545	Lancaster County	125.3	528.73	Swine, Beef	NA	Renewal
Benjamin Nissley 125 Aberdeen Road Elizabethtown, PA 17022	Lancaster County	130	776.98	Swine	NA	Renewal

PUBLIC WATER SUPPLY PERMITS

Under the Pennsylvania Safe Drinking Water Act (35 P.S. §§ 721.1—721.17), the following parties have applied for Public Water Supply (PWS) permits to construct or substantially modify public water systems.

Individuals wishing to comment on permit applications are invited to submit statements to the office listed before the application within 30-days of this public notice. Comments received within this 30-day comment period will be considered in the formulation of the final determinations regarding an application. A comment should include the name, address and telephone number of the writer and a concise statement to inform the Department of Environmental Protection (DEP) the exact basis of a comment and the relevant facts upon which it is based. A public hearing may be held after consideration of comments received during the 30-day public comment period.

Following the comment period, DEP will make a final determination regarding the proposed permit. Notice of this final determination will be published in the *Pennsylvania Bulletin* at which time this determination may be appealed to the Environmental Hearing Board.

The permit application and related documents are on file at the office listed before the application and available for public review. Arrangements for inspection and copying information should be made with the office listed before the application.

Individuals in need of accommodations should contact DEP through the Pennsylvania Hamilton Relay Service at (800) 654-5984 (TDD users) or (800) 654-5988 (voice users).

SAFE DRINKING WATER

Application(s) Received Under the Pennsylvania Safe Drinking Water Act (35 P.S. §§ 721.1—721.17).

Northeast Region: Safe Drinking Water Program, 2 Public Square, Wilkes-Barre, PA 18701-1915, 570-826-2511.

Contact: Terri Yench, Clerical Assistant 2, 570-830-3048.

Application No. 5422507, Construction, Public Water Supply.

Applicant	David B. Crouse
Address	2212 Centre Turnpike Route 61 Orwigsburg, PA 17961
Municipality	West Brunswick Township
County	Schuylkill County
Responsible Official	David B. Crouse
Consulting Engineer	Karen C. Pollock, P.E. Systems Design Engineering, Inc. 1032 James Drive Leesport, PA 19533
Application Received	August 1, 2022

Description Installation of 4-Log treatment of viruses for 3C's Family Restaurant.

Application No. 3922511, Construction, Public Water Supply.

Applicant **Lehigh Valley Hospital, Inc.**

Address 2100 Mack Blvd.
Allentown, PA 18103

Municipality Salisbury Township

County **Lehigh County**

Responsible Official Dr. Michael Rossi
Lehigh Valley Hospital, Inc.

Consulting Engineer Wayne F. Jacobs, P.E.
Jacobs Engineering Associates
1914 Mt. Royal Blvd.
Glenshaw, PA 15116

Application Received July 15, 2022

Description The applicant is proposing to install iChlor[®] monochloramine treatment systems as secondary disinfection of the water system serving the Cedar Crest facility.

Application No. 6622502, Construction, Public Water Supply.

Applicant **Robert Matthews**

Address 2381 SR 0006
Tunkhannock, PA 18657

Municipality Tunkhannock Township

County **Wyoming County**

Responsible Official Robert Matthews

Consulting Engineer Michael P. Goodwin, P.E.
Milnes Engineering, Inc.
12 Frear Hill Road
Tunkhannock, PA 18657

Application Received June 28, 2022

Description Proposed iron/sulfur filter and an ion exchange water treatment system due to elevated levels of iron and manganese in the source water for Double D's restaurant.

Southcentral Region: Safe Drinking Water Program, 909 Elmerton Avenue, Harrisburg, PA 17110-8200, 717-705-4700.

Contact: Darin Horst, Environmental Engineer, 717-705-4708.

Application No. 3622532, Construction, Public Water Supply.

Applicant **Timber Ridge Investments LLC**

Address P.O. Box 247
Silver Spring, PA 17575

Municipality Warwick Township

County **Lancaster County**

Responsible Official Jay Peifer

Consulting Engineer Charles Kehew, II
18 South George Street
Suite 300
York, PA 17401

Application Received August 9, 2022

Description Installation of pressure tanks, contact tanks for 4-log treatment of viruses, treated water storage tanks, and a booster pump.

Southeast Region: Safe Drinking Water Program, 2 East Main Street, Norristown, PA 19401, 484-250-5900.

Contact: Kimberleigh Rivers Clerical Assistant 2, 484-250-5887.

Application No. 4622521, Construction, Public Water Supply.

Applicant **Butler Valley Golf Port**

Address 3243 Gehman Road
Upper Hanover, PA 19504

Municipality Upper Hanover Township

County **Montgomery County**

Responsible Official John L. Gehman

Consulting Engineer J.S. Madaras Consulting, LLC
250 Indian Lane
Boyertown, PA 19512

Application Received August 17, 2022

Description Proposed nitrate reduction.

Southwest Region: Safe Drinking Water Program, 400 Waterfront Drive, Pittsburgh, PA 15222-4745, 412-442-4000.

Contact: Renee Diehl, Program Manager, ra-epswsdw@pa.gov.

Application No. 6322504, Construction, Public Water Supply.

Applicant **Cornerstone Care, Inc.**

Address 7 Glassworks Road
Greensboro, PA 15338

Municipality Smith Township

County **Washington County**

Responsible Official Richard Rinehart

Consulting Engineer David Pedersen
3121 Fairway Drive
Altoona, PA 16602

Application Received August 12, 2022

Description Installation of a reverse osmosis filtration system at the Cornerstone Care Facility.

WATER ALLOCATIONS

Application(s) Received Under the Act of June 24, 1939 (P.L. 842, No. 365) (35 P.S. §§ 631—641) Relating to the Acquisition of Rights to Divert Waters of the Commonwealth.

Southeast Region: Safe Drinking Water Program, 2 East Main Street, Norristown, PA 19401, 484-250-5900.

Contact: Kimberleigh Rivers, Clerical Assistant 2, 484-250-5887.

WA-46-1009, Water Allocations. **Aqua Pennsylvania, Inc. Superior**, 762 W. Lancaster Avenue, Bryn Mawr, PA

19010, Pottstown Borough, **Montgomery County**. Aqua PA is requesting a Subsidiary Water permit for the right to purchase up to a maximum of 300,000 gpd of water on a 30-day average from Pottstown Water Authority. Application received: January 5, 2022.

LAND RECYCLING AND ENVIRONMENTAL REMEDIATION

UNDER ACT 2, 1995 PREAMBLE 1

Acknowledgment of Notice(s) of Intent to Remediate Submitted Under the Land Recycling and Environmental Remediation Standards Act (35 P.S. §§ 6026.101—6026.908).

Sections 302—305 of the Land Recycling and Environmental Remediation Standards Act (Act) require the Department of Environmental Protection (DEP) to publish in the *Pennsylvania Bulletin* an acknowledgment noting receipt of any Notices of Intent (NOI) to Remediate. An acknowledgment of the receipt of a NOI to Remediate is used to identify a site where an individual proposes to, or has been required to, respond to a release of a regulated substance at a site. Individuals intending to use the background standard, Statewide health standard, the site-specific standard, or who intend to remediate a site as a special industrial area, must file a NOI to Remediate with DEP. A NOI to Remediate filed with DEP provides a brief description of the location of the site, a list of known or suspected contaminants at the site, the proposed remediation measures for the site, and a description of the intended future use of the site. An individual who demonstrates attainment of one, or a combination of the cleanup standards, or who receives approval of a special industrial area remediation identified under the Act, will be relieved of further liability for the remediation of the site for any contamination identified in reports submitted to and approved by DEP. Furthermore, an individual shall not be subject to citizen suits or other contribution actions brought by responsible individuals not participating in the remediation.

Under Sections 304(n)(1)(ii) and 305(c)(2) of the Act, there is a 30-day public and municipal comment period for sites proposed for remediation using a site-specific standard, in whole or in part, and for sites remediated as a special industrial area. This period begins when a summary of the NOI to Remediate is published in a newspaper of general circulation in the area of the site. For the following identified site(s), proposed for remediation to a site-specific standard or as a special industrial area, the municipality, within which the site is located, may request to be involved in the development of the remediation and reuse plans for the site if the request is made within 30-days of the following specified date. During this comment period the municipality may request that the following identified individual, as the remediator of the site, develop and implement a public involvement plan. Requests to be involved, and comments, should be directed to the remediator of the site.

For further information concerning plans or reports, please contact the Regional Office Program Manager listed above the notice.

Individuals in need of accommodations should contact DEP through the Pennsylvania Hamilton Relay Service at (800) 654-5984 (TDD users) or (800) 654-5988 (voice users).

The DEP has received the following Notice(s) of Intent to Remediate.

Southwest Region: Environmental Cleanup & Brownfields Program, 400 Waterfront Drive, Pittsburgh, PA 15222-4745, 412-442-4000.

Contact: Kam Miseikyte, Clerical Assistant 2, 412-442-4091.

32 39th Street Property, Primary Facility ID # **860332**, 32 39th Street, Pittsburgh, PA 15201, City of Pittsburgh, **Allegheny County**. PVE, LLC, 2000 Georgetown Drive, Suite 101, Sewickley, PA 15143 on behalf of Incheon Ventures, LLC, 1212 New York Avenue, Floor 10, Washington, DC 20005, submitted a Notice of Intent to Remediate. Based on a Phase I Environmental Site Assessment (ESA) completed in 2021, historic operations conducted on the property consisted of brass/bronze foundries, machine shops, carpenter shops, a flour mill, a slaughterhouse and other industrial operations which were likely to have used and managed various chemicals, petroleum, and wastes which have the potential to contaminate subsurface media. Prior to purchasing the property, a Phase II ESA was completed in 2021, consisting of the collection of several shallow and deep soil samples (via soil borings) and the installation and subsequent sampling of four (4) groundwater monitoring wells. Laboratory analytical results identified the presence of arsenic, lead and various polycyclic aromatic hydrocarbons (PAHs) at concentrations exceeding their applicable Statewide health standards (SHSs) in both soil and groundwater, as well as a SHS exceedance of the volatile organic compound (VOC) tetrachloroethylene (PCE) from one of the four groundwater monitoring wells. The source of the impacts cannot be currently confirmed, however, their presence is attributed to the past industrial uses of the property and/or surrounding properties. The Notice of Intent to Remediate was published in *Pittsburgh Post-Gazette* on August 25, 2022. Application received: August 23, 2022.

DETERMINATION OF APPLICABILITY FOR RESIDUAL WASTE GENERAL PERMITS

Application(s) Received Under the Solid Waste Management Act of July 7, 1980 (P.L. 380, No. 97) (35 P.S. §§ 6018.101—6018.1003); the Municipal Waste Planning, Recycling and Waste Reduction Act (53 P.S. §§ 4000.101—4000.1904); and Residual Waste Regulations for Determination of Applicability for a General Permit to Operate Residual Waste Processing Facilities and/or the Beneficial Use of Residual Waste Other than Coal Ash.

Southwest Region: Waste Management Program, 400 Waterfront Drive, Pittsburgh, PA 15222-4745, 412-442-4000.

Contact: Waste Management Program Manager, 412-442-4000.

WMGR123SW061, Range Resources-Appalachia, LLC, 3000 Town Center Drive, Canonsburg, PA 15317, Morris Township, **Washington County**. An application for coverage under General Permit No. WMGR123 for the processing, transfer and beneficial use of oil and gas liquid waste to develop or hydraulically fracture an oil or gas well at the Range Resources-Appalachia, LLC Castro Tank Pad, located at 655 Pie Ridge Road in Morris Township, Washington County. Application received: May 19, 2022. Deemed administratively complete: August 23, 2022.

Comments or questions concerning the application should be directed to RA-EP-EXTUPLSWRO@PA.GOV, Southwest Region, 400 Waterfront Drive, Pittsburgh, PA

15222-4745, 412-442-4000. TDD users may contact the Department through the Pennsylvania Hamilton Relay Service, (800) 654-5984. Public comments must be submitted within 60 days of this notice and may recommend revisions to, and approval or denial of the application.

**OPERATE WASTE PROCESSING OR DISPOSAL
AREA OR SITE**

Application(s) Received Under the Solid Waste Management Act of July 7, 1980 (P.L. 380, No. 97) (35 P.S. §§ 6018.101—6018.1003); the Municipal Waste Planning, Recycling and Waste Reduction Act (53 P.S. §§ 4000.101—4000.1904); and Regulations to Operate Solid Waste Processing or Disposal Area or Site.

Southcentral Region: Waste Management Program, 909 Elmerton Avenue, Harrisburg, PA 17110-8200, 717-705-4700.

Contact: John Oren, Waste Management Permits Section Chief, 717-705-4907.

300635. Carpenter Technology Corporation, 101 West Bern Street, Reading, PA 19601, Muhlenberg Township, **Berks County.** Major permit modification including improvements to erosion & sedimentation control, changes to closure plan, and 10-year permit term extension Application received: July 28, 2022. Deemed administratively complete: August 11, 2022.

Comments or questions concerning the application should be directed to John Oren, Waste Management Permits Section Chief, (717-705-4907), Southcentral Region, 909 Elmerton Avenue, Harrisburg, PA 17110-8200, 717-705-4700. TDD users may contact the Department through the Pennsylvania Hamilton Relay Service, (800) 654-5984. Public comments must be submitted within 60 days of this notice and may recommend revisions to, and approval or denial of the application.

301344. VLS Lancaster LLC, 1076 Old Manheim Pike, Lancaster, PA 17601, Manheim Township, **Lancaster County.** Permit Renewal Application received: August 3, 2022. Deemed administratively complete: August 17, 2022.

Comments or questions concerning the application should be directed to John Oren, Waste Management Permits Section Chief, (717-705-4907), Southcentral Region, 909 Elmerton Avenue, Harrisburg, PA 17110-8200, 717-705-4700. TDD users may contact the Department through the Pennsylvania Hamilton Relay Service, (800) 654-5984. Public comments must be submitted within 60 days of this notice and may recommend revisions to, and approval or denial of the application.

Southwest Region: Waste Management Program, 400 Waterfront Drive, Pittsburgh, PA 15222-4745, 412-442-4000.

Contact: Waste Management Program Manager, 412-442-4000.

101439. Joseph J. Brunner, Inc., 211 Brunner Road, Zelienople, PA 16063, New Sewickley Township, **Beaver County.** An application for renewal of an individual permit to continue to operate a municipal and residual waste landfill. Application received: June 8, 2022. Deemed administratively complete: August 22, 2022.

Comments or questions concerning the application should be directed to RA-EP-EXTUPLSWRO@PA.GOV, Southwest Region, 400 Waterfront Drive, Pittsburgh, PA 15222-4745, 412-442-4000. TDD users may contact the

Department through the Pennsylvania Hamilton Relay Service, (800) 654-5984. Public comments must be submitted within 60 days of this notice and may recommend revisions to, and approval or denial of the application.

AIR QUALITY

**PLAN APPROVAL AND OPERATING
PERMIT APPLICATIONS**

The Department of Environmental Protection (DEP) has developed an integrated plan approval, State Operating Permit and Title V Operating Permit program. This integrated approach is designed to make the permitting process more efficient for DEP, the regulated community and the general public. This approach allows the owner or operator of a facility to submit permitting documents relevant to its application for all sources related to a facility or a proposed project, affords an opportunity for public input, and provides for a decision on the issuance of the necessary permits.

The DEP received applications for Plan Approvals or Operating Permits from the following facilities. Copies of the application, DEP's analysis, all pertinent documents used in the evaluation of the application and subsequently prepared proposed plan approvals/operating permits are available for public review during normal business hours at the appropriate DEP Regional Office. Appointments for scheduling a review must be made by calling the appropriate DEP Regional Office. The address and telephone number of the Regional Office is listed before the application notices.

Individuals wishing to file a written protest or provide comments or additional information, which they believe should be considered prior to the issuance of a permit, may submit the information to the DEP's Regional Office. A 30-day comment period from the date of this publication will exist for the submission of comments, protests and information. Each submission must contain the name, address and telephone number of the person submitting the comments, identification of the proposed Plan Approval/Operating Permit including the permit number and a concise statement regarding the relevancy of the information or objections to issuance of the permit.

Any individual wishing to request a hearing may do so during the 30-day comment period. A public hearing may be held, if DEP, in its discretion, decides that a hearing is warranted based on the information received. Persons submitting comments or requesting a hearing will be notified of the decision to hold a hearing by publication in the newspaper, the *Pennsylvania Bulletin* or by telephone, when DEP determines this type of notification is sufficient. Requests for a public hearing and any relevant information should be directed to the appropriate DEP Regional Office.

Permits issued to the owners or operators of sources subject to 25 Pa. Code Chapter 127, Subchapter D or E, or located within a Title V facility or subject to 25 Pa. Code § 129.51(a) or permits issued for sources with limitations on their potential to emit used to avoid otherwise applicable Federal requirements may be submitted to the United States Environmental Protection Agency for review and approval as a revision to the State Implementation Plan. Final Plan Approvals and Operating Permits will contain terms and conditions to ensure that the sources are constructed and operating in compliance with applicable requirements in the Air Pollution Control Act (35 P.S. §§ 4001—4015), 25 Pa. Code Chap-

ters 121—145, the Federal Clean Air Act (42 U.S.C.A. §§ 7401—7671q) and regulations adopted under the Federal Clean Air Act.

Individuals in need of accommodations should contact DEP through the Pennsylvania Hamilton Relay Service at (800) 654-5984 (TDD users) or (800) 654-5988 (voice users).

PLAN APPROVALS

Notice of Intent to Issue Plan Approval(s) and Notice of Intent to Issue or Amend Operating Permit(s) Under the Air Pollution Control Act (35 P.S. §§ 4001—4015) and 25 Pa. Code Chapter 127, Subchapter B. These Actions May Include the Administrative Amendments of an Associated Operating Permit.

Northeast Region: Air Quality Program, 2 Public Square, Wilkes-Barre, PA 18701-1915, 570-826-2511.

Contact: Raymond Kempa, Environmental Group Manager, 570-826-2511.

54-00022F: Hydro Extrusions USA, LLC, 53 Pottsville Street, Cressona, PA 17929, Cressona Borough, **Schuylkill County**. Application received: March 31, 2022. The application is for the construction and installation of new equipment including one extrusion press (Press 19), one log furnace, four saws, three age ovens, one two-cell cooling tower, and associated ancillary equipment to produce extruded aluminum shapes. Also, existing Age Ovens # 3—# 6 will be removed. Total facility emissions shall not exceed the following limits during any consecutive 12-month rolling period in tons per year: NO_x 99.9, CO 99.9, VOC 49.9, PM₁₀/PM_{2.5} 99.9, and SO₂ 99.9. The age ovens are subject to 40 CFR Part 63 Subpart DDDDD requirements. Hydro Extrusions USA LLC is a major facility for HAPs emissions and is subject to Title V permitting requirements and is located in Cressona Borough, Schuylkill County. The plan approval will include all appropriate monitoring, recordkeeping, and reporting requirements designed to keep the equipment operating within all applicable air quality requirements. Further details on the conditions and the reasons for their inclusion are available upon request.

OPERATING PERMITS

Notice of Intent to Issue Title V Operating Permit(s) Under the Air Pollution Control Act (35 P.S. §§ 4001—4015) and 25 Pa. Code Chapter 127, Subchapter G.

Southwest Region: Air Quality Program, 400 Waterfront Drive, Pittsburgh, PA 15222-4745, 412-442-4000.

Contact: Thomas Joseph, PE, Facilities Permitting Chief, 412-442-4336.

04-00490, Eastern Gas Transmission & Storage Inc., 398 Thompson Run Road, Beaver Falls, PA 15010, North Sewickley Township, **Beaver County**. Application received: September 27, 2021.

In accordance with 25 Pa. Code §§ 127.424, 127.425 and 127.521, the Department is providing notice that they intend to issue a renewal Title V Operating Permit (TVOP) to authorize the operation of the Beaver Compressor Station.

Equipment at this facility includes two (2) natural gas-fired boilers rated at 3.0 MMBtu/hr and 1.5 MMBtu/hr, one (1) natural gas-fired hot water heater rated at 0.04 MMBtu/hr, four (4) natural gas-fired roasters com-

pressor engines rated at 3,200 Bhp each, one (1) natural gas-fired emergency generator engine rated at 823 Bhp, and plant fugitive VOC emissions. There are no air cleaning devices at the facility.

Potential emissions for the facility including emission restrictions have been calculated as follows: 302.68 tons per year (tpy) of carbon monoxide (CO), 237.04 tpy of nitrogen oxides (NO_x), 16.86 tpy of particulate matter less than 10-microns (PM₁₀), 16.86 tpy of particulate matter less than 2.5-microns (PM_{2.5}), 0.27 tpy of sulfur oxides (SO_x), 86.74 tpy of volatile organic compounds (VOC), 24.25 tpy of formaldehyde (HCHO), 0.85 tpy of benzene, 0.42 tpy of toluene, 0.05 tpy of ethylbenzene, 0.12 tpy of xylene, 0.23 tpy of n-hexane, 3.41 tpy of acetaldehyde, 3.41 tpy of acrolein, 32.86 tpy of total Hazardous Air Pollutants (HAP), and 53,707 tpy of greenhouse gases (GHGs). The emission restrictions and testing, monitoring, recordkeeping, reporting and work practice conditions of the TVOP have been derived from the applicable requirements of 40 CFR Parts 60, 61, 63, and 70, and 25 Pa. Code Article III, Chapters 121—145.

All pertinent documents are available for public review between 8 a.m. and 4 p.m. at the Pennsylvania Department of Environmental Protection, Southwest Regional Office, 400 Waterfront Drive, Pittsburgh, PA 15222. Appointments for scheduling a review may be made online at <https://www.dep.pa.gov/Citizens/PublicRecords/Pages/Informal-File-Review.aspx> or by calling the Department at 412-442-4000.

Any person may submit comments, a request for the Department to hold a public hearing, or a protest to the proposed operating permit or a condition thereof by submitting the information to Nick Waryanka, P.E., Air Quality Engineer, at the Southwest Regional Office. A 30-day comment period from the date of publication of this notice will exist for the submission of comments. Each written comment must contain the name, address and telephone number of the person submitting the comments, identification of the proposed permit (specify Operating Permit TV-04-00490) and concise statements regarding the relevancy of the information in the proposed permit or objections to issuance of the permit.

A public hearing may be held in accordance with 25 Pa. Code § 127.429, if the Department, in its discretion, decides that such a hearing is warranted based on the information received. If a public hearing is held, all persons who have properly filed a protest under 25 Pa. Code § 127.426 may appear and give testimony. The applicant, the protestant, and other participants will be notified of the decision to hold a hearing (and the time, place and purpose of such hearing) by publication in the newspaper or by the *Pennsylvania Bulletin*, or by telephone, where the Department determines such notification by telephone is sufficient.

OPERATING PERMITS

Notice of Intent to Issue Operating Permit(s) Under the Air Pollution Control Act (35 P.S. §§ 4001—4015) and 25 Pa. Code Chapter 127, Subchapter F.

Northcentral Region: Air Quality Program, 208 W. 3rd Street, Suite 101, Williamsport, PA 17701-6448, 570-327-3636.

Contact: Muhammad Q. Zaman, Program Manager, 570-327-3648.

49-00013, Power Plant Greenhouses LLC, 225 Arcos Dr., Mt. Carmel, PA 17851, Mount Carmel Township,

Northumberland County. Application received: November 11, 2021. To issue a renewal State Only Operating Permit for the Marion Heights Plant located in Mt. Carmel Township, Northumberland County. The facility is currently operating under State Only (Synthetic Minor) Operating Permit 49-00013. The facility's main sources include two 25.1 MMBtu/hr natural gas/propane/# 2 fuel oil fired boilers and one 134 hp diesel-fire portable emergency generator engine. The facility has potential emissions of 18.32 TPY of CO; 32.90 TPY of NO_x; 0.34 TPY of SO_x; 3.25 TPY of PM/PM₁₀; 2.00 TPY of VOCs; 0.44 TPY HAPs; 35,701 TPY GHGs. The two boilers are subject to 40 CFR Part 63, Subpart JJJJJ—National Emission Standards for Hazardous Air Pollutants for Industrial, Commercial and Institutional Boilers Area Sources. The emission limits and work practice standards along with testing, monitoring, recordkeeping, and reporting requirements have been included in the operating permit to ensure the facility complies with all applicable Federal and State air quality regulations. These operating permit conditions have been derived from the applicable requirements of Title 25 Pa. Code Chapters 121–145, as well as 40 CFR Part 63. All pertinent documents used in the evaluation of the application are available for public review during normal business hours at the Department's Northcentral Regional Office, 208 West Third Street, Suite 101, Williamsport, PA 17701. Appointments for scheduling a review must be made by calling 570-327-3636.

Northwest Region: Air Quality Program, 230 Chestnut Street, Meadville, PA 16335-3481, 814-332-6945.

Contact: Matthew Williams, Facilities Permitting Chief, 814-332-6940.

10-00356, Linde Incorporated, Lyndora Plant, 285 Wilmington—West Chester Pike, Chadds Ford, PA 19317, Butler Township, **Butler County.** Application received: November 17, 2021. The Department intends to issue a renewal of the State Operating Permit. The facility operates an air separation plant including an oxygen vaporizer with two natural gas burners, each rated at 26 MMBtu/hr, a mole sieve regenerator with a natural gas burner rated at 2.25 MMBtu/hr, and three Ajax boilers (each rated at 9.5 MMBtu/hr) for heating the liquid nitrogen. The potential emissions from the facility are approximated as follows: NO_x—22.3 TPY, CO—17.9 TPY, PM—3.3 TPY, VOC—7.5 TPY, and SO₂—0.3 TPY. The conditions of the previous plan approval were incorporated into the operating permit. The permit contains emission restrictions, recordkeeping, work practice, and additional requirements to ensure compliance with the Clean Air Act and the Air Pollution Control Act.

Southcentral Region: Air Quality Program, 909 Elmerston Avenue, Harrisburg, PA 17110-8200, 717-705-4700.

Contact: Thomas Bianca, PE, West Permit Section Chief, 717-705-4862.

67-03116, Surtech Industries, Inc., 905 Borom Road, York, PA 17404, City of York, **York County.** Application received: April 19, 2022. To issue a State Only Operating Permit for the miscellaneous metal part surface coating facility. The potential emissions are estimated to be the following: PM₁₀—0.45 tpy, NO_x—5.72 tpy, SO₂—0.03 tpy, CO—4.92 tpy, VOC—3.65 tpy, and Total HAPs—0.15 tpy. Operating Permit will include emission limits and work practice standards along with monitoring, recordkeeping and reporting requirements to ensure the facility complies with the applicable air quality regulations. Among other items, the conditions include provisions derived from

25 Pa. Code § 129.52d—Control of VOC emissions from miscellaneous metal parts surface coating processes, miscellaneous plastic parts surface coating processes and pleasure craft surface coatings.

67-03165, Evergreen on Lincoln, Ltd., 654 Lincoln Street, York, PA 17401, City of York, **York County.** Application received: July 5, 2022. To issue a State Only Operating Permit for the crematory. The potential emissions are estimated at 1.42 tpy of NO_x, 1.19 tpy of CO, 1.07 tpy of PM₁₀, 0.48 tpy of SO_x, and 0.10 tpy of VOC. The Operating Permit will include emission limits and work practice standards along with monitoring, recordkeeping and reporting requirements to ensure the facility complies with the applicable air quality regulations.

28-03027, APX Industrial Coatings, Inc., 9473 Lincoln Way, St. Thomas, PA 17252, Saint Thomas Township, **Franklin County.** Application received: February 18, 2022. To issue a State Only Operating Permit for the miscellaneous metal part surface coating facility. The potential emissions are estimated to be the following: PM₁₀—2.99 tpy, NO_x—0.68 tpy, SO₂—0.00 tpy, CO—0.39 tpy, VOC—1.86 tpy, and Total HAPs—0.19 tpy. The Operating Permit will include emission limits and work practice standards along with monitoring, recordkeeping and reporting requirements to ensure the facility complies with the applicable air quality regulations. Among other items, the conditions include provisions derived from 25 Pa. Code § 129.52d—Control of VOC emissions from miscellaneous metal parts surface coating processes, miscellaneous plastic parts surface coating processes and pleasure craft surface coatings.

Contact: Thomas Hanlon, PE, East Permit Section Chief, 717-705-4862.

36-03167, Photonis Defense Inc., 1000 New Holland Ave., Lancaster, PA 17601, City of Lancaster, **Lancaster County.** Application received: February 18, 2022. To issue a State-Only Operating Permit renewal for an electron tube manufacturing facility. The potential emissions from the facility are estimated to be below 10 tpy of any one HAP and below 25 tpy of total HAPs. The Operating Permit will include emission limits and work practice standards along with monitoring, recordkeeping and reporting requirements to ensure the facility complies with the applicable air quality regulations. Among other items, the conditions include provisions derived from 40 CFR Part 63, Subpart WWWW—National Emission Standards for Hazardous Air Pollutants: Area Source Standards for Plating and Polishing Operations.

06-03042, Fairmount Foundry, Inc., P.O. Box 466, Hamburg, PA 19526, Hamburg Borough, **Berks County.** Application received: April 29, 2022. For the gray iron foundry. Potential emissions from the facility are estimated at 4.7 tpy CO, 0.2 tpy NO_x, 20.5 tpy PM, and 0.4 tpy SO_x. The Operating Permit will include emission limits and work practice standards along with monitoring, recordkeeping and reporting requirements to ensure the facility complies with the applicable air quality regulations. Among other items, the conditions include provisions derived from 40 CFR 63 Subpart ZZZZZ—National Emissions Standards for Hazardous Air Pollutants for Iron and Steel Foundries.

Southeast Region: Air Quality Program, 2 East Main Street, Norristown, PA 19401, 484-250-5900.

Contact: Janine Tulloch-Reid, Facilities Permitting Chief, 484-250-5920.

09-00143, Naceville Materials, 2001 Ridge Road, Sellersville, PA 18960, West Rockhill Township, **Bucks**

County. Application received: February 25, 2022. For the renewal of a State Only Operating Permit and incorporation of Plan Approval 09-0143B. This facility is classified as a Natural Minor facility for Particulate Matter (PM) Emissions. Naceville Materials quarries, crushes and screens rock to various size gradations for road construction and other applications. This facility consists of a primary and a secondary crushing circuit that is electrically powered from the utility grid, therefore the only pollutant or concern is PM. There are no emission increases with the renewal of the operating permit. The facility maintains a synthetic minor operating status by limiting the particulate matter emissions to less than 56.00 tons per year. The renewed permit includes testing, monitoring, recordkeeping and reporting requirements designed to keep the facility operating within all applicable local, State, and Federal air quality requirements. Anyone wishing to request information regarding this action can do so by contacting the Southeast Regional Office through the contact person listed in the previously listed header. Comments on the draft permit can be submitted through the Air Quality resource account at RA-EPSEROAQPUBCOM@pa.gov.

PLAN APPROVALS

Receipt of Plan Approval Application(s) and Notice of Intent to Issue Plan Approval(s) and Notice of Intent to Issue or Amend Operating Permit(s) Under the Air Pollution Control Act (35 P.S. §§ 4001—4015) and 25 Pa. Code Chapter 127, Subchapter B and Subchapter F. These Actions May Include the Administrative Amendments of an Associated Operating Permit.

Northcentral Region: Air Quality Program, 208 W. 3rd Street, Suite 101, Williamsport, PA 17701-6448, 570-327-3636.

Contact: Muhammad Q. Zaman, Program Manager, 570-327-3648.

08-00010Q, Global Tungsten & Powders Corp., 1 Hawes St., Towanda, PA 18848, Towanda Borough, Bradford County. Application received: April 7, 2022. for construction and operation of a DUCON cyclone, Size 70, Type VME, Model 810/150 to be installed in place of an existing cyclone of the same make and model associated with Spray Dryer # 1 at the Towanda Facility located in Towanda Borough, Bradford County. The plan approval application was received on April 7, 2022. The Department of Environmental Protection's (Department) review of the information submitted by Global Tungsten & Powders Corp. indicates that the air cleaning devices to be installed will comply with all regulatory requirements pertaining to air contamination sources and the emission of air contaminants. Based on this finding, the Department proposes to issue a plan approval for the proposed installation. The emissions from Spray Dryer # 1 after the installation of the new air cleaning device will not exceed 0.01 ton per year of filterable particulate matter or hazardous air pollutants. In addition to the emission limitations, the following is a brief description of the types of conditions the Department intends to place in the plan approval in order to ensure compliance with all applicable air quality regulatory requirements: The proposed cyclone shall be equipped with instrumentation to continuously monitor the pressure drop across the cyclone. The pressure drop across the cyclone shall be recorded at least once per operating shift. Within 180 days of installation of the new cyclone, the permittee shall conduct a study to determine the control efficiency

of the cyclone using engineering analysis, mass balance equations, and/or other methods approved by the Department. A report detailing the permittee's findings shall be submitted to the Department within 60 days of completion of the study. Spray Dryer # 1 as well as its associated control devices and monitoring equipment shall be operated and maintained in accordance with the manufacturer's specifications and in a manner consistent with good air pollution control practices for minimizing emissions. Source ID P312 consists of a Komline-Sanderson spray dryer located in Building 28A, the air contaminant emissions from which shall be controlled by a Ducon VME size 70 cyclone, 2 Mikropul 64 s-10 fabric collectors and a final filter at any time Source ID P312 is operating. The facility is a State Only facility. If the Department determines that the sources are constructed and operated in compliance with the plan approval conditions and the specification of the application for Plan Approval 08-00010Q, the requirements established in the plan approval will be incorporated into State Only Operating Permit 08-00010 pursuant to the administrative amendment provisions of 25 Pa. Code § 127.450. All pertinent documents used in the evaluation of the application are available for public review during normal business hours at the Department's Northcentral Regional Office, 208 West Third Street, Suite 101, Williamsport, PA 17701. Appointments for scheduling a review must be made by calling 570-327-0550.

Northeast Region: Air Quality Program, 2 Public Square, Wilkes-Barre, PA 18701-1915, 570-826-2511.

Contact: Raymond Kempa, New Source Review Chief—Telephone: 570-826-2531.

48-00084B, L & M Fabrication and Machine, Inc., 7230 Beth-Bath Pike, Bath, PA 18014, East Allen Township, Northampton County. Application received: May 27, 2022. In accordance with 25 Pa. Code §§ 127.44(a) and 127.45(a), the Department of Environmental Protection (DEP) has received and intends to issue a Plan Approval to L & M Fabrication and Machine, Inc. (7230 Beth-Bath Pike, Bath, PA 18014) for their facility in East Allen Township, Northampton County. This Plan Approval No. 48-00084B will be incorporated into a Natural Minor Permit at a later date. Plan Approval No. 48-00084B is for the operation of one (1) 4,800 CFM baghouse to control dust from a metal cutting operation. Particulate Matter (PM) emissions from the plant will remain under their 100 TPY threshold limit, 12-month rolling sum. The company shall be subject to and comply with 25 Pa. Code § 123.13 for PM emissions. These limits will meet BAT requirements for this source. The Plan Approval and Operating permit will contain additional recordkeeping and operating restrictions designed to keep the facility operating within all applicable air quality requirements. Copies of the application, DEP's analysis and other documents used in the evaluation of the application are available for public review during normal business hours at Air Quality Program, 2 Public Square, Wilkes-Barre, PA 18711. Any person(s) wishing to provide DEP with additional information, which they believe should be considered prior to the issuance of this permit, may submit the information to the address shown in the preceding paragraph. Each written comment must contain the name, address and telephone number of the person submitting the comments, identification of the proposed permit No. 48-00084B and a concise statement regarding the relevancy of the information or objections to the issuance of the permit. A public hearing may be held, if the Department of Environmental Protection, in its discretion, decides that such a hearing is warranted

based on the comments received. All persons submitting comments or requesting a hearing will be notified of the decision to hold a hearing by publication in the newspaper or the *Pennsylvania Bulletin* or by telephone, where DEP determines such notification is sufficient. Written comments or requests for a public hearing should be directed to Ray Kempa, Environmental Group Manager, New Source Review Section, Air Quality Program, 2 Public Square, Wilkes-Barre, PA 18711, Phone 570-826-2511 within 30 days after publication date.

**COAL & NONCOAL MINING
ACTIVITY APPLICATIONS**

Applications under the Surface Mining Conservation and Reclamation Act (52 P.S. §§ 1396.1—1396.31); the Noncoal Surface Mining Conservation and Reclamation Act (52 P.S. §§ 3301—3326); the Clean Streams Law (35 P.S. §§ 691.1—691.1001); the Coal Refuse Disposal Control Act (52 P.S. §§ 30.51—30.66); the Bituminous Mine Subsidence and Land Conservation Act (52 P.S. §§ 1406.1—1406.21).

Mining activity permits issued in response to such applications are also subject to applicable permitting requirements of the following statutes: the Air Pollution Control Act (35 P.S. §§ 4001—4015); the Dam Safety and Encroachments Act (32 P.S. §§ 693.1—693.27); and the Solid Waste Management Act (35 P.S. §§ 6018.101—6018.1003).

The following permit applications to conduct mining activities have been received by the Department of Environmental Protection (DEP). A copy of the application is available for inspection at the District Mining Office indicated above each application. Requests for 401 Water Quality Certifications are included in individual application only if noted.

Written comments or objections, or requests for an informal conference, or a public hearing, as applicable, on a mining permit application may be submitted by any

person or any officer or head of any Federal, State or Local Government Agency or Authority to DEP at the address of the District Mining Office indicated above each application within 30-days of this publication, or within 30-days after the last publication of the applicant's newspaper advertisement, as provided by 25 Pa. Code §§ 77.121—77.123 and 86.31—86.34 (relating to public notices of filing of permit applications, opportunity for comment, and informal conferences). Such comments or objections should contain the name, address and phone number of persons submitting comments or objections; application number; and a statement of sufficient detail to inform DEP on the basis of comment or objection and relevant facts upon which it is based.

In addition, requests for an informal conference, or a public hearing, as applicable, on a mining permit application, as provided by 25 Pa. Code § 77.123 (relating to public hearing-informal conferences) or § 86.34 (relating to informal conferences), must also contain a brief summary of the issues to be raised by the requestor at the conference and a statement whether the requestor desires to have the conference conducted in the locality of the proposed mining activities.

Where a National Pollutant Discharge Elimination System (NPDES) number is listed, the mining activity permit application is associated with an application for an NPDES permit. A separate notice will be provided for the draft NPDES permit.

Individuals in need of accommodations should contact DEP through the Pennsylvania Hamilton Relay Service at (800) 654-5984 (TDD users) or (800) 654-5988 (voice users).

Coal Applications

Effluent Limits—The following range of effluent limits (Table 1) will apply to NPDES permits issued in conjunction with the associated coal mining activity permit. Additional effluent limits will be listed as part of the publication of the draft NPDES permit.

Table 1

Parameter	30-Day Average	Daily Maximum	Instantaneous Maximum
Iron (total)	1.5 to 3.0 mg/l	3.0 to 6.0 mg/l	3.5 to 7.0 mg/l
Manganese (total)	1.0 to 2.0 mg/l	2.0 to 4.0 mg/l	2.5 to 5.0 mg/l
Suspended solids	10 to 35 mg/l	20 to 70 mg/l	25 to 90 mg/l
Aluminum (Total)	0.75 to 2.0 mg/l	1.5 to 4.0 mg/l	2.0 to 5.0 mg/l

pH must always be greater than 6.0; less than 9.0.
Alkalinity must always be greater than acidity.

New Stanton District Mining Office: 131 Broadview Road, New Stanton, PA 15672, 724-925-5500.

Contact: Tracy Norbert, 724-925-5500) or RA-EPNEWSTANTON@pa.gov.

Mining Permit No. 65090102. Coal Loaders, Inc., 210 East Main Street, P.O. Box 556, Ligonier, PA 15658, Bell Township, **Westmoreland County.** Land use change revision from woodland to unmanaged natural habitat for a portion of an existing bituminous mining permit. Affecting 184.6 acres. Receiving stream: Unnamed tributaries to Wolford Run and Kiskiminetas River. Classified for the following use: WWF. Application received: August 22, 2022.

Pottsville District Mining Office: 5 West Laurel Boulevard, Pottsville, PA 17901, 570-621-3118.

Contact: RA-EPPottsvilleDMO@pa.gov.

Mining Permit No. 49870202. NPDES Permit No. PA0593834. Susquehanna Coal Company, P.O. Box 27, Nanticoke, PA 18634, Mt. Carmel and Coal Townships, **Northumberland County.** Renewal of an anthracite surface mine, coal refuse reprocessing and preparation plant operation Affecting 788.0 acres. Receiving stream: Coal Run. Classified for the following use: CWF, MF. Application received: August 22, 2022.

Noncoal Applications

Effluent Limits—The following Table 2 effluent limits apply to NPDES permits issued in conjunction with a noncoal mining permit. Additional effluent limits will be listed as part of the publication of the draft NPDES permit.

Table 2

<i>Parameter</i>	<i>30-day Average</i>	<i>Daily Maximum</i>	<i>Instantaneous Maximum</i>
Suspended solids	10 to 35 mg/l	20 to 70 mg/l	25 to 90 mg/l
Alkalinity must always exceed acidity.			
pH must always be greater than 6.0; less than 9.0.			

Pottsville District Mining Office: 5 West Laurel Boulevard, Pottsville, PA 17901, 570-621-3118.

Contact: RA-EPPottsvilleDMO@pa.gov.

Mining Permit No. 58222517. NPDES No. PA0226319. MM Quarries, Inc., 1202 Marshwood Rd, Throop, PA 18512, Jackson Township, **Susquehanna County.** New NPDES Permit on a GP105 small noncoal quarry operation Affecting 12.0 acres. Receiving stream: Salt Lick Creek, classified for the following use: HQ-CWF, MF. Application received: August 11, 2022.

MINING ACTIVITY NPDES DRAFT PERMITS

This notice provides information about applications for a new, amended or renewed National Pollutant Discharge Elimination System (NPDES) permits associated with mining activity (coal or noncoal) permits. The applications concern industrial waste (mining) discharges to surface water and discharges of stormwater associated with mining activities. This notice is provided in accordance with 25 Pa. Code Chapters 91 and 92a and 40 CFR Part 122, implementing provisions of The Clean Streams Law (35 P.S. §§ 691.1—691.1001) and the Federal Clean Water Act (33 U.S.C.A. §§ 1251—1376).

The Department of Environmental Protection (DEP) has prepared a draft NPDES permit and made a tentative determination to issue the NPDES permit in conjunction with the associated mining activity permit.

Effluent Limits for Coal Mining Activities

For coal mining activities, NPDES permits, when issued, will contain effluent limits that are the more stringent of technology-based (BAT) effluent limitations or Water Quality Based Effluent Limits (WQBEL).

The BAT limits for coal mining activities, as provided in 40 CFR Part 434 and 25 Pa. Code Chapters 87—90 are as follows:

<i>Parameter</i>	<i>30-Day Average</i>	<i>Daily Maximum</i>	<i>Instantaneous Maximum</i>
Iron (Total)	3.0 mg/l	6.0 mg/l	7.0 mg/l
Manganese (Total)	2.0 mg/l	4.0 mg/l	5.0 mg/l
Suspended solids	35 mg/l	70 mg/l	90 mg/l
pH must always be greater than 6.0; less than 9.0.			
Alkalinity must always be greater than acidity.			

A settleable solids instantaneous maximum limit of 0.5 ml/l applies to: surface runoff (resulting from a precipitation event of less than or equal to a 10-year 24-hour event) from active mining areas; active areas disturbed by coal refuse disposal activities; mined areas backfilled and revegetated; and all other discharges and drainage (resulting from a precipitation event of greater than 1-year 24-hour to less than or equal to a 10-year 24-hour event) from coal refuse disposal piles. Similarly, modified BAT limits apply to iron, manganese and suspended solids in surface runoff, discharges and drainage resulting from these precipitation events and those of greater magnitude in accordance with 25 Pa. Code §§ 87.102, 88.92, 88.187, 88.292, 89.52 and 90.102.

Exceptions to BAT effluent limits may be applicable in accordance with 25 Pa. Code §§ 87.102, 88.92, 88.187, 88.292, 89.52 and 90.102.

Effluent Limits for Noncoal Mining Activities

The limits for noncoal mining activities as provided in 25 Pa. Code § 77.522 are pH 6 to 9 and other parameters DEP may require.

Discharges from noncoal mines located in some geologic settings (for example, in the coal fields) may require additional water quality-based effluent limits. If additional effluent limits are needed for an NPDES permit associated with a noncoal mining permit, then the permit description specifies the parameters.

Coal NPDES Draft Permits

Knox District Mining Office: P.O. Box 669, 310 Best Avenue, Knox, PA 16232-0669, 814-797-1191.

Contact: Cayleigh Boniger, Clerical Supervisor 2, 814-797-0824.

NPDES No. PA0280810. Mining Permit No. 16220101. K & A Mining, 119 Atwell Lane, Kennerdell, PA 16374, Washington Township, **Clarion County.** New NPDES permit for a bituminous surface mine. Affecting 81.5 acres, Receiving stream: unnamed tributary to East Sandy Creek. Classified for the following use: CWF Application received: June 21, 2022.

Unless otherwise noted for a specific outfall, the proposed effluent limits for all outfalls in this permit are the BAT limits described previously for coal mining activities.

The following treated wastewater outfalls discharge to unnamed tributary to East Sandy Creek.

<i>Outfall Number</i>	<i>New or existing</i>	<i>Type</i>	<i>Discharge Rate: MGD</i>
001	New	SWO	0.160
002	New	SWO	0.096
003	New	SWO	0.304
004	New	TFO	0.072
005	New	TFO	0.072
006	New	TFO	0.072

The proposed effluent limits for the previously listed outfalls are as follows:

<i>Parameter (unit)</i>	<i>Minimum</i>	<i>30-Day Average</i>	<i>Daily Maximum</i>	<i>Instant Maximum</i>
pH ¹ (S.U.)	6.0			9.0
Iron (mg/l)		3.0	6.0	7.0
Manganese (mg/l)		2.0	4.0	5.0
Aluminum (mg/l)		2.0	4.0	5.0
Total Suspended Solids (mg/l)		35.0	70.0	90.0
Other				50.0

Alkalinity greater than acidity¹

¹The parameter is applicable at all times.

Moshannon District Mining Office: 186 Enterprise Drive, Philipsburg, PA 16866, 814-342-8200.

Contact: Cassie Stanton, Clerical Assistant 2, 814-342-8200.

NPDES No. PA0256498. Mining Permit No. 17070103. Rosebud Mining Company, 301 Market Street, Kittanning, PA 16201, Girard Township, **Clearfield County**. Affecting 326.1 acres. Receiving stream: Tributary 25990 to Deer Creek. Classified for the following use: CWF Application received: June 27, 2022. Accepted: June 29, 2022.

Renewal of an NPDES permit for discharge of water resulting from postmining treatment of mine drainage. This receiving stream is included in the Deer Creek Watershed TMDL.

The following outfall discharges to Tributary 25990 to Deer Creek:

<i>Outfall No.</i>	<i>New or Existing</i>	<i>Type</i>	<i>Discharge Rate</i>
012	Existing	Outfall from TB2	Continuous (0.04 MGD)

The proposed effluent limits for the previously listed outfall are as follows:

<i>Outfalls: 012 (All Discharges) Parameter</i>	<i>30-Day Average</i>	<i>Daily Maximum</i>	<i>Instant. Maximum</i>
Net Acid Load (lbs/day)	N/A	N/A	112
Iron Load (lbs/day)	N/A	N/A	4.36
Manganese Load (lbs/day)	N/A	N/A	9.09
Aluminum Load (lbs/day)	N/A	N/A	13.7
Total Suspended Solids (mg/L)		Report	
Sulfate (mg/L)		Report	
Flow (gpm)		Report	
Temperature (°C)		Report	
Specific Conductivity (µmhos/cm)		Report	
pH (S.U.)		Report	

This site also contains or is hydrologically connected to substandard discharges for which there is no responsible party. Pursuant to 25 Pa. Code Chapter 87, Subchapter F, effluent limits for those discharges will be based upon the existing baseline pollution load, or the standards found at 25 Pa. Code Chapter 87.102(a) Group A, whichever is least stringent.

Noncoal NPDES Draft Permits

Knox District Mining Office: P.O. Box 669, 310 Best Avenue, Knox, PA 16232-0669, 814-797-1191.

Contact: Cayleigh Boniger, Clerical Supervisor 2, 814-797-0824.

NPDES No. PA0259730. Mining Permit No. 3076SM4. Conneaut Lake Sand & Gravel, Inc., P.O. Box 233, West Middlesex, PA 16159, Sadsbury Township, **Crawford County**. Renewal of an NPDES permit. Affecting 170.0 acres. Receiving stream: unnamed tributaries to Conneaut Lake. Classified for the following use: HQ-CWF. Application received: July 11, 2022.

Unless otherwise noted, the proposed effluent limits for all outfalls in this permit are the BAT limits described previously for noncoal mining activities.

The following treated wastewater outfalls discharge to unnamed tributary to Conneaut Lake.

<i>Outfall number</i>	<i>New or Existing</i>	<i>Type</i>	<i>Discharge Rate: MGD</i>
SP1	Existing	SWO	0.01

The proposed effluent limits for the previously listed outfall are as follows:

<i>Parameter (unit)</i>	<i>Minimum</i>	<i>30-Day Average</i>	<i>Daily Maximum</i>	<i>Instant Maximum</i>
pH ¹ (S.U.)	6.0			9.0
Total Suspended Solids (mg/l)		35.0	70.0	90.0
Alkalinity greater than acidity ¹				

¹The parameter is applicable at all times.

New Stanton District Mining Office: 131 Broadview Road, New Stanton, PA 15672, 724-925-5500.

Contact: Tracy Norbert, (724.925.5500) or RA-EPNEWSTANTON@pa.gov.

NPDES No. PA0202916. Mining Permit No. 02010301. Redland Brick, Inc., 26 Rich Hill Road, Cheswick, PA 15024, Harmar Township, **Allegheny County**. Affecting 52.2 acres. Receiving stream: Little Deer Creek and Deer Creek. Classified for the following use: CWF and WWF. Application received: May 21, 2021.

The following stormwater outfalls discharge to Deer Creek:

<i>Outfall Nos.</i>	<i>New Outfall (Y/N)</i>	<i>Type</i>
001	N	Stormwater Outfall
002	N	Stormwater Outfall

The proposed effluent limits for the previously listed outfalls are as follows:

<i>(Dry Weather Conditions) Parameter</i>	<i>30-Day Average</i>	<i>Daily Maximum</i>	<i>Instant. Maximum</i>
Total Iron (mg/l)	3.0	6.0	7.0
Total Manganese (mg/l)	2.0	4.0	5.0
Total Aluminum (mg/l)	2.0	4.0	5.0
Total Suspended Solids (mg/l)	35.0	70.0	90.0
Specific Conductance (umhos/cm)		Monitor and Report	
Sulfate (mg/l)		Monitor and Report	
Total Selenium (ug/l)		Monitor and Report	

pH (S.U.): Must be between 6.0 and 9.0 at all times.

Alkalinity must exceed acidity at all times.

<i>(<10-yr/24-hr Precipitation Event) Parameter</i>	<i>30-Day Average</i>	<i>Daily Maximum</i>	<i>Instant. Maximum</i>
Total Iron (mg/L)	-	-	7.0
Total Manganese (mg/L)	-	-	5.0
Total Aluminum (mg/L)	-	-	5.0
Total Settleable Solids (ml/L)	-	-	0.5
Specific Conductance (umhos/cm)		Monitor and Report	
Sulfate (mg/L)		Monitor and Report	
Total Selenium (ug/l)		Monitor and Report	

pH (S.U.): Must be between 6.0 and 9.0 at all times.

Alkalinity must exceed acidity at all times.

<i>(>10-yr/24-hr Precip. Event) Parameter</i>	<i>30-Day Average</i>	<i>Daily Maximum</i>	<i>Instant. Maximum</i>

pH must be between 6.0 and 9.0 S.U. at all times.

Pottsville District Mining Office: 5 West Laurel Boulevard, Pottsville, PA 17901, 570-621-3118.

Contact: RA-EPPottsvilleDMO@pa.gov.

NPDES Permit No. PA0226106. Mining Permit No. 58110301. Southern Tier Rock, LLC, 2197 Lillie Hill Road, Apalachin, NY 13732, New Milford Township, **Susquehanna County**. Affecting 135.7 acres. Receiving stream: Mitchell Creek and Salt Lick Creek. Classified for the following use: CWF, MF and HQ-CWF, MF. Application received: May 16, 2022.

Unless otherwise noted, the proposed effluent limits for all outfalls in this permit are the BAT limits described previously for noncoal mining activities.

The following treated wastewater outfalls discharge to Mitchell Creek:

<i>Outfall Number</i>	<i>New or Existing</i>	<i>Type</i>	<i>Discharge Rate:</i>
001—Mitchell Creek	existing	E&S	0.1 MGD
002—Mitchell Creek	existing	E&S	0.1 MGD

The proposed effluent limits for the previously listed outfalls are as follows:

<i>Parameter (unit)</i>	<i>Minimum</i>	<i>30-Day Average</i>	<i>Daily Maximum</i>	<i>Instant Maximum</i>
pH ¹ (S.U.)	6.0			9.0
Total Alkalinity (as CaCO ₃) (mg/L)			Monitor And Report	
Total Acidity (as CaCO ₃) (mg/L)			Monitor And Report	
Net Alkalinity (mg/L)	0.0			
Total Suspended Solids (mg/L)		35.0	70.0	90.0
Discharge (MGD)	0.1			

¹This Parameter is applicable at all times

FEDERAL WATER POLLUTION CONTROL ACT SECTION 401

The following permit applications, requests for Environmental Assessment approval and requests for 401 Water Quality Certification have been received by the Department of Environmental Protection (DEP). Section 401 of the Federal Water Pollution Control Act (FWPCA) (33 U.S.C.A. § 1341), requires the State to certify that the involved projects will not violate the applicable provisions of Sections 301–303, 306 and 307 of the FWPCA 33 U.S.C.A. §§ 1311–1313, 1316 and 1317, as well as relevant State requirements. Individuals objecting to approval of a request for certification under Section 401 or to the issuance of a Dam Permit or Water Obstruction and Encroachment Permit, or the approval of an Environmental Assessment must submit any comments, suggestions or objections within 30-days of the date of this notice, as well as any questions to the office noted above the application. Comments should contain the name, address and telephone number of the person commenting, identification of the certification request to which the comments or objections are addressed, and a concise statement of comments, objections or suggestions including the relevant facts upon which they are based.

The DEP may schedule a fact-finding hearing or an informal conference in response to comments if deemed necessary. Maps, drawings and other data pertinent to the certification request are available for inspection between the hours of 8:00 a.m. and 4:00 p.m. on each working day at the office noted above the application.

Individuals in need of accommodations should contact DEP through the Pennsylvania Hamilton Relay Service at (800) 654-5984 (TDD users) or (800) 654-5988 (voice users).

WATER OBSTRUCTIONS AND ENCROACHMENTS

Applications Received Under the Dam Safety and Encroachments Act (32 P.S. §§ 693.1–693.27) and Section 302 of the Flood Plain Management Act (32 P.S. § 679.302) and Requests for Certification Under Section 401 of the Federal Water Pollution Control Act (33 U.S.C.A. § 1341(a)).

Eastern District: Oil and Gas Management Program, 208 West Third Street, Williamsport, PA 17701-6448.

Contact: RA-EPEASTERNOGPRG@pa.gov.

E4129222-009. Beech Resources LLC, 343 Pine Street, Suite 1, Williamsport, PA 17701, Lycoming Township, **Lycoming County**. U.S. Army Corps of Engineers Baltimore District. Application received: August 5, 2022.

To construct, operate and maintain a permanent surface freshwater withdrawal (SFW) and utility trench/corridor in Lycoming Township, Lycoming County. The project consists of constructing approximately 5,850 linear feet of pipeline to connect a water withdrawal site to the nearby Premier Well Pad. The proposed pipeline will include three separate lines: a 12" HDPE water line, a 16" steel gas line and a 6" HDPE conduit for an electrical line. This pipeline will be utilized for the transfer of materials between these two locations. Approximately 580 linear feet of waterline will connect an intake location to the tie in point which is located on an at-grade pervious 150' x 150' pad.

The project will result in a total of 92 LF (184 SF) of permanent and 320 LF (22,534 SF) of temporary stream impacts, 6,882 SF (0.1580 acre) of permanent and 147,086 SF (3.3766 acres) of temporary floodway impacts and 2,232 SF (0.0512 acre) of permanent and 7,781 SF (0.1786 acre) of temporary wetland impacts all for the purpose of constructing a natural gas pipeline for Marcellus Shale well development.

Stream Impact Table:

<i>Resource Name</i>	<i>Municipality Quadrangle</i>	<i>Activity</i>	<i>Chap. 93</i>	<i>Listed Trout</i>	<i>Impact Area Temp. (SF)</i>	<i>Impact Length Temp. (LF)</i>	<i>Impact Area Perm. (SF)</i>	<i>Impact Length Perm. (LF)</i>	<i>Lat. Long.</i>
Lycoming Creek	Lycoming Cogan Station	Intake, Pipeline & Workspace	WWF, EV	None	230	21,277	43	86	41.301520° 77.062494°
Beautys Run	Lycoming Cogan Station	Pipeline & Workspace	WWF	None	90	1,257	49	98	41.295921° 77.073916°
TOTAL IMPACTS					320	22,534	92	184	

Wetland Impact Table:

<i>Resource Name</i>	<i>Municipality Quadrangle</i>	<i>Activity</i>	<i>Cow. Class</i>	<i>Listed Trout</i>	<i>Impact Area Temp. (SF)</i>	<i>Impact Length Temp. (LF)</i>	<i>Impact Area Perm. (SF)</i>	<i>Impact Length Perm. (LF)</i>	<i>Lat. Long.</i>
Wetland A	Lycoming Cogan Station	Pipeline & Workspace	PEM; EV	None	143	27,162	429	858	41.301021° 77.064370°
Wetland A	Lycoming Cogan Station	Pipeline & Workspace	PEM; EV	None	50	2,527	86	172	41.299794° 77.065502°
Wetland B	Lycoming Cogan Station	Pipeline & Workspace	PEM; EV	None	46	423	46	276	41.299794° 77.065502°
Wetland C	Lycoming Cogan Station	Pipeline & Workspace	PEM; EV	None	80	8,007	236	472	41.301021° 77.064370°
Wetland C, D & E	Lycoming Cogan Station	Pipeline & Workspace	PEM; EV	None	100	4,694	131	262	41.295921° 77.073916°
Wetland D	Lycoming Cogan Station	Pipeline & Workspace	PEM; EV	None	50	1,831	96	192	41.295752° 77.074113°
TOTAL IMPACTS					469	44,644	1,024	2,232	

Floodway Impact Table:

<i>Resource Name</i>	<i>Municipality Quadrangle</i>	<i>Activity</i>	<i>Impact Area Temp. (SF)</i>	<i>Impact Length Temp. (LF)</i>	<i>Impact Area Perm. (SF)</i>	<i>Impact Length Perm. (LF)</i>	<i>Lat. Long.</i>
Lycoming Creek	Lycoming Cogan Station	Intake, pipeline & Workspace	508	40,789	992	1,984	41.301520° 77.062494°
Lycoming Creek	Lycoming Cogan Station	Pipeline & Workspace	815	95,539	2,019	4,038	41.301021° 77.064370°
Beautys Run	Lycoming Cogan Station	Pipeline & Workspace	100	10,758	430	860	41.295921° 77.073916°
TOTAL IMPACTS			1,423	147,086	3,441	6,882	

E5929222-007. Seneca Resources LLC, 2000 Westinghouse Drive, Suite 400, Cranberry Township, PA 16066, Covington Township, and Richmond Township, **Tioga County**. U.S. Army Corps of Engineers Baltimore District. Application received: June 30, 2022.

To construct, operate, and maintain:

1) A temporary road crossing using timber mats and a 12 inch diameter waterline impacting 3,409 square feet of a palustrine emergent (PEM) wetland (Crooked Creek, PA Quadrangle 41.761980° N, 77.131460° W);

2) A temporary road crossing using timber mats and a 12 inch diameter waterline impacting 760 square feet of an exceptional value palustrine emergent (EV-PEM) wetland (Crooked Creek, PA Quadrangle 41.762894° N, 77.135091° W);

3) A temporary road crossing using timber mats and a 12 inch diameter waterline impacting 6,020 square feet of an exceptional value palustrine emergent (EV-PEM) wetland (Crooked Creek, PA Quadrangle 41.762894° N, 77.135091° W);

4) A temporary road crossing using timber mats and a 12 inch diameter waterline impacting 2,704 square feet of an exceptional value palustrine emergent (EV-PEM) wetland (Crooked Creek, PA Quadrangle 41.763932° N, 77.138263° W);

5) A temporary road crossing using timber mats and a 12 inch diameter waterline impacting 3,867 square feet of an exceptional value palustrine emergent (EV-PEM) wetland and 58 linear feet of an unnamed tributary to Elk Run (CWF) (Crooked Creek, PA Quadrangle 41.764108° N, 77.138986° W);

6) A temporary road crossing using timber mats and a 12 inch diameter waterline impacting 67 linear feet of an unnamed tributary to Elk Run (CWF) (Crooked Creek, PA Quadrangle 41.766711° N, 77.148605° W);

7) A temporary road crossing using timber mats and a 12 inch diameter waterline impacting 48 linear feet of an unnamed tributary to North Elk Run (CWF) (Crooked Creek, PA Quadrangle 41.768379° N, 77.150957° W);

8) A temporary road crossing using timber mats and a 12 inch diameter waterline impacting 67 linear feet of an

unnamed tributary to North Elk Run (CWF) and 2,576 square feet of an exceptional value palustrine emergent (EV-PEM) wetland (Crooked Creek, PA Quadrangle 41.768544° N, 77.151177° W);

9) A temporary road crossing using timber mats and a 12 inch diameter waterline impacting 83 linear feet of an unnamed tributary to North Elk Run (CWF) (Crooked Creek, PA Quadrangle 41.768960° N, 77.151675° W);

10) A temporary road crossing using timber mats and a 12 inch diameter waterline impacting 1,158 square feet of a palustrine emergent (PEM) wetland (Crooked Creek, PA Quadrangle 41.770360° N, 77.153192° W);

11) A temporary road crossing using timber mats and a 12 inch diameter waterline impacting 2,251 square feet of an exceptional value palustrine emergent (EV-PEM) wetland (Crooked Creek, PA Quadrangle 41.770436° N, 77.154597° W);

12) A temporary road crossing using timber mats and a 12 inch diameter waterline impacting 89 linear feet of an unnamed tributary to North Elk Run (CWF) (Crooked Creek, PA Quadrangle 41.768544° N, 77.151177° W).

The project will result in 34 linear feet of temporary stream impacts and 22,745 square feet (0.522 acre) of temporary wetland impacts all for the purpose of installing a freshwater pipeline in Covington and Richmond Township, Tioga County.

E0829222-031. Chesapeake Appalachia LLC, 14 Chesapeake Lane, Sayre, PA 18840, Standing Stone Township, **Bradford County**. U.S. Army Corps of Engineers Baltimore District. Application received: July 18, 2022.

To construct, operate and maintain a freshwater impoundment impacting 3,615 square feet of a palustrine emergent (PEM) wetlands. (Wyalusing, PA Quadrangle, Latitude: 41.748343°, Longitude: -76.337188°). This project is an after-the-fact permit that is associated with the Chesapeake Audit and will result in 2,657 square feet (0.061 acre) of permanent wetland impacts and 958 square feet (0.022 acre) of temporary wetland impacts, all for the purpose of establishing a fresh water impoundment for natural gas development in Orwell Township, Bradford County. The permittee will provide 0.022 acre of onsite wetland restoration and 0.133 acre of wetland credits at the Camp Brook Restoration Site (Elkland, PA Quadrangle, Latitude: 41.988385°, Longitude: -77.337152°), permit application number E5929221-006.

E5829222-006. Chesapeake Appalachia LLC, 14 Chesapeake Lane, Sayre, PA 18840, Rush Township, **Susquehanna County**. U.S. Army Corps of Engineers Baltimore District. Application received: July 18, 2022.

To construct, operate, and maintain: 1. a temporary workspace along access road impacting 436 square feet (0.01 acre) of palustrine emergent wetland (PEM) (Lawton, PA Quadrangle; Lat. 41.765114°, Long. -76.039342°); 2. a cover conversion along access road impacting 1,350 square feet (0.03 acre) of palustrine forested wetland (PFO) (Lawton, PA Quadrangle; Lat. 41.765196°, Long. -76.039007°); 3. a permanent access road impacting 14,418 square feet (0.33 acre) of palustrine forested wetland (PFO) (Lawton, PA Quadrangle; Lat. 41.765093°, Long. -76.038823°); 4. a temporary impact from restoration/mitigation activities impacting 436 square feet (0.01 acre) of palustrine emergent wetland (PEM) (Lawton, PA Quadrangle; Lat. 41.765109°, Long. -76.039337°).

Northeast Region: Waterways & Wetlands Program, 2 Public Square, Wilkes-Barre, PA 18701-1915, 570-826-2511.

Contact: RA-EPWW-NERO@PA.GOV.

E3502222-008. Jefferson Township, 487 Cortez Road, Jefferson Township, PA 18436, Jefferson Township, **Lackawanna County**. U.S. Army Corps of Engineers Baltimore District. Application received: July 8, 2022.

To construct and maintain a roadway crossing of wetlands (PFO) consisting of fill, that's approximately 26-foot wide and 156 feet long, impacting approximately 0.08 acre, located in a UNT to West Branch Wal-lenpaupack Creek (HQ-CWF, MF) watershed. The project is located approximately 0.72 mile east of the Cortez Road and Mount Cobb Road intersection (Lake Ariel, PA Quadrangle Latitude: 41° 25' 2"; Longitude: -75° 28' 49") in Jefferson Township, Lackawanna County.

Northwest Region: Waterways & Wetlands Program, 230 Chestnut Street, Meadville, PA 16335-3481, 814-332-6945.

Contact: RA-EPWW-NWRO@pa.gov.

E3306222-002. Symmco Inc., 40 S Park Street, Sykesville, PA 15865, Sykesville Borough, **Jefferson County**. U.S. Army Corps of Engineers Pittsburgh District. Application received: August 3, 2022.

To construct and maintain a 1,700 square foot utility building, at an existing manufacturing facility, that is approximately 34 feet by 50 feet in the floodway of Stump Creek. Latitude: 41.0495°, Longitude: -78.81958°.

Southcentral Region: Waterways & Wetlands Program, 909 Elmerton Avenue, Harrisburg, PA 17110-8200, 717-705-4700.

Contact: Michael Larzelere, Civil Engineer Hydraulic, 717-705-4746.

E0603122-007. PennDOT Engineering District 5-0, 1002 Hamilton Street, Allentown, PA 18101, Hamburg Borough, **Berks County**. U.S. Army Corps of Engineers Philadelphia District. Application received: August 23, 2022.

Applicant proposes to rehabilitate the existing bridge over the Schuylkill River (WWF, MF) and place R-7 riprap scour protection in the Schuylkill River (WWF, MF) around Piers 2 & 3 for the purpose of maintaining transportation safety. The project proposes to permanently impact 146 linear feet and temporarily 441 linear feet of stream channel. The project is in Lower Hamburg Borough, Berks County. Latitude: 40.5521°, Longitude: -75.9924°.

Southwest Region: Oil and Gas Management Program, 400 Waterfront Drive, Pittsburgh, PA 15222-4745, 412-442-4000.

Contact: D. J. Stevenson.

E6507222-008. EQT Chap LLC, 400 Woodcliff Drive, Canonsburg, PA 15317, Sewickley Township, **Westmoreland County**. U.S. Army Corps of Engineers Pittsburgh District. Application received: April 13, 2022.

This application is being submitted as an amendment to permit E65-07-013 in which a 286-foot by 418 foot well pad extension and tank pad reclamation for oil and gas activity at the existing Basista—Dermotta Well Pad B (40.269439, -79.780153) was approved. The well pad expansion area and tank pad reclamation would have resulted in the impacts to wetlands found on the site. Three (3) Palustrine Emergent (PEM) wetlands, totaling 0.28 acre, were to be filled due to the reclamation of the existing tank pad. Wetland mitigation is required for this project. Onsite mitigation was originally consisted of approximately 0.3 acre of PEM wetland. Since the issuance of the original permit, additional wetlands have been found onsite. The proposed restoration project will now require the permanent fill of five (5) PEM wetlands for a total of 0.43 acre. Mitigation is no longer being proposed on site and will utilize a wetland mitigation bank. Resource ID Classification Impact Type Wetland (acres) Wetland Impact (acres) Wetland 1 PEM Permanent Direct 0.02 0.02 Wetland 2 PEM Permanent Direct 0.23 0.23 Wetland 3 PEM Permanent Direct 0.10 0.10 Wetland 4 PEM Permanent Direct 0.04 0.04 Wetland 5 PEM Permanent Direct 0.03 0.03 The project is located within the McKeesport USGS 7 1/2 Minute Quadrangle Map. Latitude: 40.269439°, Longitude: -79.780153°.

Southwest District Oil and Gas Manager. 400 Waterfront Drive, Pittsburgh, PA 15222-4745.

Contact: D. J. Stevenson, 412-442-4281.

E2607222-005. Diversified Production, LLC, 125 Industry Road, Waynesburg, PA 15370, Washington Township, **Fayette County**. U.S. Army Corps of Engineers Pittsburgh District. Application received: May 26, 2022.

To install a permanent ford crossing through Lutz Run on an existing access road to provide emergency access route to Brazzon # 15 well site. Project proposes excavation of previously placed fill material within the Lutz Run floodway and installation of riprap within floodway and stream for ford crossing. Project limit of disturbance is 0.25 acre and includes impacts to Lutz Run, a Warm Water Fisheries, the FEMA regulatory floodway of Lutz Run and the 50' assumed floodway of one UNT to Lutz Run. The project is located within Washington Township, Fayette County, Pittsburgh USACE District (Latitude: 40.120026°, Longitude: -79.800428°), Sub-Basin 19C (Middle Monongahela Watershed), Quad Name: Fayette City). The project will result in permanent impacts to 39 linear feet of stream and 0.03 acre of floodway. The project will temporarily impact 36 linear feet of stream and 0.03 acre of floodway.

<i>Resource</i>	<i>Coordinates</i>	<i>Permanent Direct</i>	<i>Permanent Indirect</i>	<i>Temporary</i>
Lutz Run (WWF)	40.120026, -79.800428	39 LF (0.03 ac)	N/A	36 LF (0.008 ac)
Lutz Run floodway	40.120057, -79.800368	N/A	540 sq ft (0.01 ac)	120 sq ft (0.003 ac)
UNT 1 to Lutz Run floodway	40.119803, -79.800260	N/A	1,020 sq ft (0.02 ac)	1,400 sq ft (0.03 ac)

E6307222-008. EQT Production Company, 400 Woodcliff Drive, Canonsburg, PA 15317, North Bethlehem Township, **Washington County**. U.S. Army Corps of Engineers Pittsburgh District. Application received: June 10, 2022.

[**E6307222-008**] **EQT Production Company**, 400 Woodcliff Drive, Canonsburg, PA 15317. Brova Well Pad Water Collection, **Washington County**, North Bethlehem Township, Pittsburgh ACOE District (Quadrangle: Ellsworth).

<i>Activity Type</i>	<i>Details</i>	<i>Coordinates (Latitude, Longitude)</i>	<i>Resource(s)</i>
Stream Impact: Intake and Sump	The intake and sump on Stream UT3-39753B1 will temporarily impact 77 LF (231 sq. ft.) and permanently impact 30 LF (90 sq. ft.) of stream channel.	40.110214 -80.095037	UNT's to South Branch Pigeon Creek (WWF)
	The intake and sump on the outfall to the existing Stream UT3-39753B will temporarily and permanently impact 66 LF (330 sq. ft.) of stream channel.	40.109077 -80.095531	
Floodway Impact: Intake and Sump	The water collection system will temporarily impact 14,224 sq. ft (0.33 acre) and permanently fill 5,400 sq. ft. (0.12 acre) of floodway.		
Permanent Flow Loss	The collection system will result in 716 sq. ft. of permanent direct flow loss and 441 sq. ft. of permanent indirect flow loss impacts to South Branch Pigeon Creek.		
	The applicant installed a water collection system, including two intakes, two pumps, and a temporary 4-inch aerial waterline, in order to capture and manage water impacted by a brine release on the Brova Well Pad. An emergency permit was issued on April 13, the water collection system and the proposed joint permit application was submitted to outline the as-built design. Pumps and intakes were installed within Stream UT3-39753B1 (SW3) and at the pond outflow pipe to Stream UT3-39753B, both		

Activity Type	Details	Coordinates (Latitude, Longitude)	Resource(s)
	streams are UNT's to South Branch Pigeon Creek and are classified as Warm Water Fisheries (WWF). The project also includes a General Permit 8 authorization and a Chapter 105 Waiver 2 request for the installation of temporary timber mat bridge over a PEM wetland (Wetland W4) and a temporary aerial waterline and temporary timber mat bridge crossing of a UNT to South Branch Pigeon Creek (WWF), with a drainage area of less than 100 acres.		

Contact: Dana Drake, Program Manager, 412-442-4000.

E0405222-003. Bar Riverside LLC, 1307 Third Street, Beaver, PA 15009, Bridgewater Borough, **Beaver County**. U.S. Army Corps of Engineers Pittsburgh District. Application received: May 24, 2022.

The applicant proposes to: Construct and maintain a marina in the Beaver River (WWF). Impacts include piles for three (3) floating docks aligned parallel to the shore labeled A, B, and C with A being the dock closest to the shore and C being the dock farthest from the shore. These three (3) docks are connected by two (2) floating structures (labeled as bridges on the plan drawings, each 4-ft wide) aligned perpendicular to flow on the upstream side extending 144 feet into the river. Dock's A, B, and C are 190-ft, 200-ft, and 260-ft long respectively and 8-ft wide. The spaces between the three docks are 60-ft. Dock A has seven (7) 4-ft wide docks attached to it extending 20-ft perpendicular to Dock A and the shore. The 3-dock structure will be accessed by a ramp (28.5 sq. ft.) extending from the shore to Dock A near the downstream end of Dock A. The total area of permanent impact to the river is 260-ft by 144-ft (0.9 acre). Construction and maintain a foot bridge over Hamilton Run (WWF). The proposed footbridge will be 9.3-ft by 8.5-ft. The total area of permanent impact to the stream is 0.1 acre. For the purpose of owning and operating a marina. Latitude: 40.711250°, Longitude: -80.296639°.

E2605122-007. PennDOT District 12-0, 825 Gallatin Avenue Ext, Uniontown, PA 15401, Luzerne Township, **Fayette County**. U.S. Army Corps of Engineers Pittsburgh District. Application received: June 28, 2022.

The applicant proposes to: 1) Rehabilitate the Crawford Ave Bridge over the Youghiogheny River (WWF), consisting of superstructure replacement, substructure rehabilitation, guiderail updates, and minor approach roadway work. 2) Construct and maintain a 24-inch RCP roadway drainage pipe with a R-4 rock spillway within the Youghiogheny River, in association with the aforementioned rehabilitation work to convey runoff from the road surface to the Youghiogheny River. 3) Construct and maintain a temporary causeway within the Youghiogheny River to complete work activities associated with the bridge rehabilitation consisting of eight 60-inch temporary RCP built into the causeway surrounded by R-6 rock, extending across approximately 75% of the width of the channel. 4) Construct and maintain a temporary roadway within the floodplain along the left bank of the Youghiogheny River, to provide access from Crawford Ave to the aforementioned temporary causeway, consisting of R-3 rock topped with 2A stone, for the purpose of rehabilitating the Crawford Ave. Bridge carrying SR 0711 over the Youghiogheny River. Cumulatively, the project will have a permanent impact of 46 LF, and a temporary impact of 118 LF, on the Youghiogheny River. Mitigation

will be achieved through restoration of temporary impacts to preexisting conditions. Latitude: 40.017483°, Longitude: -79.592575°.

ENVIRONMENTAL ASSESSMENTS

Central Office: Waterways & Wetlands Program, Rachel Carson State Office Building, 400 Market Street, Harrisburg, PA 17101, 717-787-3411.

Contact: 717-772-5959.

EA1515222-001. First Pennsylvania Resource, LLC, 317 East Carson Street, Suite 242, Pittsburgh, PA 15219, East Nottingham Township, **Chester County**. U.S. Army Corps of Engineers Baltimore District. Application received: July 14, 2022.

The applicant proposes to restore unnamed tributaries to West Branch Big Elk Creek (HQ-TSF, MF), by removing approximately 16,830 cubic yards of legacy sediment and other historic fills from the floodplain. Portions of the excavated sediment will be redistributed within the floodplain. The length of channel being temporarily impacted during construction is approximately 3,159 linear feet, and the total area being temporarily impacted during construction and within the limits of disturbance is approximately 15.95 acres. The project proposes to restore approximately 5.2 acres of integrated wetland, stream and floodplain areas. Additional restoration activities proposed include: to realign watercourses during the construction; to place rock stream and valley grade control structures; to place rock slope protection: to place log sills, woody debris, and other aquatic habitat structures within the restoration areas; to construct rock construction entrances, temporary stream crossings, and other erosion controls during restoration activities. Additional features of the overall restoration plan include an agricultural ford crossing. The restoration project is located along unnamed tributary to West Branch Big Elk Creek, East of Brick Road Latitude: 39.789722°, Longitude: -75.956944°.

Southcentral Region: Waterways & Wetlands Program, 909 Elmerton Avenue, Harrisburg, PA 17110-8200, 717-705-4700.

Contact: John Chripczuk, Aquatic Biologist, 717-705-4821.

EA2103222-001. North Middleton Township, 2501 Spring Road, Carlisle, PA 17013, North Middleton Township, **Cumberland County**. U.S. Army Corps of Engineers Baltimore District. Application received: July 22, 2022.

The application proposes to restore and maintain 350 linear feet of an Unnamed Tributary to Conodoguinet Creek (WWF) by use of channel realignment, constructed

riffles, floodplain bench creation, and rock toe armoring. The project impacts 0.03 acre of emergent wetland, which is expected to be restored in the same footprint. The project is located at Village Park in North Middleton Township, Cumberland County. Latitude: 40.2273°, Longitude: -77.1707°.

EROSION AND SEDIMENT CONTROL

The following parties have applied for an Erosion and Sediment Control Permit (ESCP) for an earth disturbance activity associated with either a road maintenance or timber harvesting operation.

Unless otherwise indicated, on the basis of preliminary review and application of lawful standards and regulations, the Department of Environmental Protection (DEP) proposes to issue a permit to discharge, subject to certain limitations set forth in the permit conditions. These proposed determinations are tentative. Limitations are provided as erosion and sediment control best management practices (BMPs) which restrict the rate and quantity of sediment discharged.

Individuals wishing to comment on the proposed permit are invited to submit a statement to the appropriate DEP Regional Office listed above the application within 30-days of this public notice. Comments reviewed within this 30-day period will be considered in the formulation of the final determinations regarding this application. Responses should include the name, address, and telephone number of the writer and a concise statement to inform DEP of the exact basis of a comment and relevant facts upon which it is based. A public hearing may be held after consideration of comments received by the appropriate DEP Regional Office during the 30-day public comment period.

Following the 30-day comment period, the appropriate Regional Office Program Manager will make a final determination regarding the proposed permit. Notice of this determination will be published in the *Pennsylvania Bulletin* at which time this determination may be appealed to the Environmental Hearing Board.

The application and related documents, including the erosion and sediment control plan for the earth disturbance activity are on file and may be inspected at the office identified in this notice.

Individuals in need of accommodations should contact DEP through the Pennsylvania Hamilton Relay Service at (800) 654-5984 (TDD users) or (800) 654-5988 (voice users).

Applications Received Under Sections 5 and 402 of the Clean Streams Law (35 P.S. §§ 691.5 and 691.402).

Southwest Region: Oil and Gas Management Program, 400 Waterfront Drive, Pittsburgh, PA 15222-4745, 412-442-4000.

Contact: D. J. Stevenson, 412-442-4281.

ESCGP-3 # ESG076519002-01
Applicant Name EQT Chap, LLC
Contact Person Todd Klaner
Address 400 Woodcliff Drive
City, State, Zip Canonsburg, PA 15317
Township(s) Sewickley Township
County Westmoreland County
Receiving Stream(s) and Classification(s) UNT to Youghiogheny River (WWF)
Application received: April 8, 2022

ESCGP-3 # ESP076322001-00
Applicant Name EQT Production Company
Contact Person Todd Klaner
Address 400 Woodcliff Drive
City, State, Zip Canonsburg, PA 15317
Township(s) Union Township
County Washington County
Receiving Stream(s) and Classification(s) UNTs to Mingo Creek (HQ-TSF)
Application received: July 1, 2022

Contact: RA-EPEASTERNOGPRG@pa.gov.

ESCGP-3 # ESP076522002-00
Applicant Name Olympus Energy LLC
Contact Person Brian Dillemath
Address 501 Technology Drive, Suite 1200
City, State, Zip Canonsburg, PA 15317
Township(s) Plum Borough and Murrysville Borough
County Allegheny County and Westmoreland County
Receiving Stream(s) and Classification(s) The project consists of an unconventional gas well pad approximately 520-foot long by 350-foot well pad with an approximately 1,300-foot long by 24-foot wide access road. The site will discharge to an unnamed tributary to Little Plum Creek (WWF) and to Humms Run (TSF) (Murrysville Quadrangle; Lat. 40° 29' 49", Long. -79° 42' 02") for the purpose of developing Marcellus Shale natural gas resources within the Marcellus Shale formation.

Application received: July 22, 2022

ESCGP-3 # ESP070222001-00
Applicant Name Olympus Energy LLC
Contact Person Brian Dillemath
Address 501 Technology Drive, Suite 1200
City, State, Zip Canonsburg, PA 15317
Township(s) Elizabeth Township
County Allegheny County
Receiving Stream(s) and Classification(s) To construct, operate, and maintain, the Heracles Well Pad, an approximately a 500-foot long by 340-foot wide unconventional gas well pad with an approximately 3,750-foot long by 24-foot wide access road. The site will discharge or have the potential to discharge stormwater to unnamed tributary (39542 and 39541) to Fallen Timber Run (WWF, Siltation-impaired, TMDL-impaired (metals, pH). Total Disturbed Area is 24.2 acres. (Donora and McKeesport Quadrangle; Lat. 40.250807°, Long. -79.865462°).

Application received: August 17, 2022

ACTIONS

THE PENNSYLVANIA CLEAN STREAMS LAW AND THE FEDERAL CLEAN WATER ACT

FINAL ACTIONS TAKEN FOR NPDES PERMITS AND WQM PERMITS

The Department of Environmental Protection (DEP) has taken the following actions on previously received applications for new, amended, and renewed National Pollutant Discharge Elimination System (NPDES) and Water Quality Management (WQM) permits, applications for permit waivers, and Notice of Intent (NOIs) for coverage under General

Permits, as listed in the following tables. This notice of final action is published in accordance with 25 Pa. Code Chapters 91, 92a, and 102 and 40 CFR Part 122, implementing provisions of The Clean Streams Law (35 P.S. §§ 691.1—691.1001) and the Federal Clean Water Act (33 U.S.C.A. §§ 1251—1376). The official file for each listed action can be reviewed at the DEP or delegated County Conservation District (CCD) office identified in the table for the action. DEP/CCD office contact information is listed as follows for Section I and is contained within the table for Section II. Additional information for permits issued under 25 Pa. Code Chapters 91 and 92a and Individual permits under 25 Pa. Code Chapter 102, including links to Individual Chapter 92a NPDES and WQM Permits, may be reviewed by generating the “Final Actions Report” on DEP’s website at www.dep.pa.gov/CWPUBLICNOTICE.

DEP office contact information to review official files relating to the final actions in Section I is as follows:

DEP Southeast Regional Office (SERO)—2 E. Main Street, Norristown, PA 19401-4915. File Review Coordinator: 484-250-5910. Email: RA-EPNPDES_SERO@pa.gov for Chapter 91 & 92a permits; RA-EPWW-SERO@pa.gov for Chapter 102 permits.

DEP Northeast Regional Office (NERO)—2 Public Square, Wilkes-Barre, PA 18701-1915. File Review Coordinator: 717-705-5472. Email: RA-EPNPDES_NERO@pa.gov for Chapter 91 & 92a permits; RA-EPWW-NERO@pa.gov for Chapter 102 permits.

DEP Southcentral Regional Office (SCRO)—909 Elmerton Avenue, Harrisburg, PA 17110. File Review Coordinator: 717-705-4732. Email: RA-EPNPDES_SCRO@pa.gov for Chapter 91 & 92a permits; RA-EPWW-SCRO@pa.gov for Chapter 102 permits.

DEP Northcentral Regional Office (NCRO)—208 W. Third Street, Suite 101, Williamsport, PA 17701. File Review Coordinator: 570-327-3693. Email: RA-EPNPDES_NCRO@pa.gov for Chapter 91 & 92a permits; RA-EPWW-NCRO@pa.gov for Chapter 102 permits.

DEP Southwest Regional Office (SWRO)—400 Waterfront Drive, Pittsburgh, PA 15222. File Review Coordinator: 412-442-4286. Email: RA-EPNPDES_SWRO@pa.gov for Chapter 91 & 92a permits; RA-EPWW-SWRO@pa.gov for Chapter 102 permits.

DEP Northwest Regional Office (NWRO)—230 Chestnut Street, Meadville, PA 16335. File Review Coordinator: 814-332-6078. Email: RA-EPNPDES_NWRO@pa.gov for Chapter 91 & 92a permits; RA-EPWW-NWRO@pa.gov for Chapter 102 permits.

DEP Bureau of Clean Water (BCW)—400 Market Street, Harrisburg, PA 17105. File Review Coordinator: 717-787-5017. Email: RA-EPNPDES_Permits@pa.gov.

DEP Regional Permit Coordination Office (RPCO)—400 Market Street, Harrisburg, PA 17105. File Review Coordinator: 717-772-5987. Email: RA-EPREGIONALPERMIT@pa.gov.

Persons aggrieved by an action may appeal that action to the Environmental Hearing Board (Board) under section 4 of the Environmental Hearing Board Act (35 P.S. § 7514) and 2 Pa.C.S. §§ 501—508 and 701—704 (relating to Administrative Agency Law).

The appeal should be sent to the Environmental Hearing Board, Second Floor, Rachel Carson State Office Building, 400 Market Street, P.O. Box 8457, Harrisburg, PA 17105-8457, 717-787-3483. Appeals must be filed with the Board within 30-days of publication of this notice in the *Pennsylvania Bulletin* unless the appropriate statute provides a different time period. Copies of the appeal form and the Board’s rules of practice and procedure may be obtained from the Board. This paragraph does not, in and of itself, create a right of appeal beyond that permitted by applicable statutes and decisional law. For individuals who wish to challenge an action, the appeal must reach the Board within 30-days. A lawyer is not needed to file an appeal with the Board. Individuals who cannot afford a lawyer may qualify for free pro bono representation. Call the Secretary to the Board at 717-787-3483 for more information. The appeal form and the Board’s rules of practice and procedure are also available in Braille or on audiotape from the Secretary to the Board at 717-787-3483. Important legal rights are at stake, however, so individuals should contact a lawyer at once.

Individuals in need of accommodations should contact DEP through the Pennsylvania Hamilton Relay Service at (800) 654-5984 (TDD users) or (800) 654-5988 (voice users).

For actions taken on applications for pipelines that are regulated by the Federal Energy Regulatory Commission (FERC).

Any person aggrieved by this action may challenge it in an appropriate legal forum. The State and Federal courts are currently split on whether the proper forum to challenge a Department permit, authorization or approval for a facility or activity subject to the Federal Natural Gas Act, 15 U.S.C.A. § 717 et seq., is the United States Court of Appeals for the Third Circuit or the Pennsylvania Environmental Hearing Board. See *Delaware Riverkeeper Network v. Sec’y, Dep’t of Env’tl Prot.*, 833 F.3d 360 (3d Cir. 2016); *Delaware Riverkeeper Network v. Sec’y, Dep’t of Env’tl Prot.*, 903 F.3d 65 (3d Cir. 2018), cert. denied, 139 S. Ct. 1648, 203 L. Ed. 899 (2019) and *Cole v. Dep’t. of Env’tl Prot.*, 1577 C.D. 2019 WL 2420667 (Pa. Cmwlth Ct. June 15, 2021) (Pet. for Allowance of Appeal pending); *West Rockhill Twp. v. Dep’t of Env’tl. Prot.*, No. 1595 C.D. 2019 WL 2426014 (Pa. Cmwlth. June 15, 2021) (Pet. for Allowance of Appeal pending).

I. Final Action(s) on NPDES and WQM Permit Application(s) and NOIs for Sewage, Industrial Waste, Industrial Stormwater, MS4s, Pesticides, CAFOs and Individual Construction Stormwater.

<i>Application Number</i>	<i>Permit Type</i>	<i>Action Taken</i>	<i>Permittee Name & Address</i>	<i>Municipality, County</i>	<i>DEP Office</i>
PAD050015	Chapter 102 Individual NPDES Permit	Issued	PA Turnpike Comm P.O. Box 67676 Harrisburg, PA 17106-7676	Snake Spring Township & West Providence Township Bedford County	RPCO
PAD130035	Chapter 102 Individual NPDES Permit	Issued	Comm of PA Department of Gen Svcs Arsenal Building 1800 Herr Street Harrisburg, PA 17103	Kidder Township Carbon County	NERO
PAD150238	Chapter 102 Individual NPDES Permit	Issued	Mobile Realty 3 LLC 1768 Oregon Pike Lancaster, PA 17601-4203	Honey Brook Township Chester County	SERO
PAD210076	Chapter 102 Individual NPDES Permit	Issued	AOH Holdings LLC 637 S River Road Halifax, PA 17032-9064	South Middleton Township Cumberland County	SCRO
PAD300016	Chapter 102 Individual NPDES Permit	Issued	Center Township Greene County P.O. Box 435 Rogersville, PA 15359-0435	Center Township Greene County	SWRO
PAD380016	Chapter 102 Individual NPDES Permit	Issued	Himmelberger Dalton 10837 Jonestown Road Jonestown, PA 17038-8306	East Hanover Township Lebanon County	SCRO
PAD390231	Chapter 102 Individual NPDES Permit	Issued	Posh Storage Solutions No 1 LLC 2216 Willow Park Road Bethlehem, PA 18020-4250	Lower Macungie Township Lehigh County	NERO
PAD390237	Chapter 102 Individual NPDES Permit	Issued	MH-Macungie Pa-1-Ut LLC 4747 Williams Drive Georgetown, TX 78633-2017	Lower Macungie Township Lehigh County	NERO
PAD460068	Chapter 102 Individual NPDES Permit	Issued	River Homes LLC 5 Great Valley Parkway Suite 210 Malvern, PA 19355-1426	Whitemarsh Township Montgomery County	SERO
PAD630056	Chapter 102 Individual NPDES Permit	Issued	PA Department of Gen Svcs Room 201 18th & Herr Streets Harrisburg, PA 17125	North Bethlehem Township Washington County	SWRO
PAD630063	Chapter 102 Individual NPDES Permit	Issued	Msd-Autumn Ponds LLC 1 Mele Place Braddock, PA 15104-1166	North Strabane Township Washington County	SWRO
PA0267112	Industrial Stormwater Individual NPDES Permit	Issued	Gelest Inc. 158 Industrial Road Glen Rock, PA 17327-8626	Springfield Township York County	SCRO
0913993	Joint DEP/PFBC Pesticides Permit	Issued	Lynn & Michael Mercatante P.O. Box 33 Upper Black Eddy, PA 18972-0033	Nockamixon Township Bucks County	SERO
0922815	Joint DEP/PFBC Pesticides Permit	Issued	Bucks County Conserv District 1456 Ferry Road Doylestown, PA 18901-2391	Middletown Township Bucks County	SERO
3519802	Joint DEP/PFBC Pesticides Permit	Issued	Cilento David 84 Wood Ridge Street Wood Ridge, NJ 07075-2417	Jefferson Township Lackawanna County	NERO
3522802	Joint DEP/PFBC Pesticides Permit	Issued	PA American Water Co. 2699 Stafford Avenue Scranton, PA 18505-3608	Spring Brook Township Lackawanna County	NERO

NOTICES

5699

<i>Application Number</i>	<i>Permit Type</i>	<i>Action Taken</i>	<i>Permittee Name & Address</i>	<i>Municipality, County</i>	<i>DEP Office</i>
3616806	Joint DEP/PFBC Pesticides Permit	Issued	Bif III Holtwood LLC 482 Old Holtwood Road Holtwood, PA 17532-9720	Conestoga Township Lancaster County	SCRO
3616807	Joint DEP/PFBC Pesticides Permit	Issued	Bif III Holtwood LLC 482 Old Holtwood Road Holtwood, PA 17532-9720	Martic Township Lancaster County	SCRO
4013814	Joint DEP/PFBC Pesticides Permit	Issued	Lily Lake POA 21 Austin Lane Wapwallopen, PA 18660	Slocum Township Luzerne County	NERO
4022803	Joint DEP/PFBC Pesticides Permit	Issued	PA American Water Co. 2699 Stafford Avenue Scranton, PA 18505-3608	Hunlock Township Luzerne County	NERO
4022804	Joint DEP/PFBC Pesticides Permit	Issued	PA American Water Co. 2699 Stafford Avenue Scranton, PA 18505-3608	Dallas Borough Luzerne County	NERO
4822803	Joint DEP/PFBC Pesticides Permit	Issued	Luff Thomas P.O. Box 164 Mount Bethel, PA 18343-0164	Upper Mount Bethel Township Northampton County	NERO
6413841	Joint DEP/PFBC Pesticides Permit	Issued	Matthews Jennifer 681 Tannery Road Lake Ariel, PA 18436-4583	South Canaan Township Wayne County	NERO
3601405	Land Application and Reuse of Sewage Individual WQM Permit	Issued	Black Rock Retreat Association 1345 Kirkwood Pike Quarryville, PA 17566-9539	Colerain Township Lancaster County	SCRO
PAI133528	MS4 Individual NPDES Permit	Waived	Hereford Township Berks County 3131 Seisholtzville Road Macungie, PA 18062-8542	Hereford Township Berks County	SCRO
PAI133535	MS4 Individual NPDES Permit	Waived	Heidelberg Township York County 6424 York Road Spring Grove, PA 17362	Heidelberg Township York County	SCRO
PAI133550	MS4 Individual NPDES Permit	Waived	Rockland Township Berks County 41 Deysher Road Fleetwood, PA 19522	Rockland Township Berks County	SCRO
PA0020214	Major Sewage Facility >= 1 MGD and < 5 MGD Individual NPDES Permit	Issued	Mount Union Municipal Authority Huntingdon County 9 West Market Street Mount Union, PA 17066	Mount Union Borough Huntingdon County	SCRO
PA0026247	Major Sewage Facility >= 5 MGD Individual NPDES Permit	Issued	Hatfield Township Municipal Authority Montgomery County 3200 Advance Lane Colmar, PA 18915-9766	Hatfield Township Montgomery County	SERO
0688405	Major Sewage Treatment Facility Individual WQM Permit	Issued	Robeson Wernersville Municipal Authority Berks County P.O. Box 202 41 Furnace Road Wernersville, PA 19565-0202	Robeson Borough Berks County	SCRO
2321401	Major Sewage Treatment Facility Individual WQM Permit	Issued	DELCORA 100 East Fifth Street City of Chester, PA 19016-0999	Chester City Delaware County	SERO
3896403	Major Sewage Treatment Facility Individual WQM Permit	Issued	Lebanon City Authority Lebanon County 2321 Ridgeview Road Lebanon, PA 17042-9431	Lebanon City Lebanon County	SCRO

<i>Application Number</i>	<i>Permit Type</i>	<i>Action Taken</i>	<i>Permittee Name & Address</i>	<i>Municipality, County</i>	<i>DEP Office</i>
0114201	Manure Storage and Wastewater Impoundments Individual WQM Permit	Issued	Hillandale Gettysburg LP 3910 Oxford Road Gettysburg, PA 17325-8367	Tyrone Township Adams County	SCRO
PA0103713	Minor Industrial Waste Facility with ELG Individual NPDES Permit	Issued	Scrubgrass Reclamation Co. LP 2151 Lisbon Road Kennerdell, PA 16374-3305	Scrubgrass Township Venango County	NWRO
PA0012467	Minor Industrial Waste Facility without ELG Individual NPDES Permit	Issued	Laurel Pipe Line Co. LP 3398 Garnet Mine Road Boothwyn, PA 19060-1720	Bethel Township Delaware County	SERO
PA0054704	Minor Sewage Facility < 0.05 MGD Individual NPDES Permit	Issued	Qtown Properties LLC 1620 Wrightstown Road Newtown, PA 18940-2814	East Rockhill Township Bucks County	SERO
PA0216925	Minor Sewage Facility < 0.05 MGD Individual NPDES Permit	Issued	Monongalia County Coal Resources Inc. 46226 National Road Saint Clairsville, OH 43950-8742	Wayne Township Greene County	SWRO
PA0228869	Minor Sewage Facility < 0.05 MGD Individual NPDES Permit	Issued	PA DCNR Kettle Creek State Park 97 Kettle Creek Park Lane Renovo, PA 17764-9400	Leidy Township Clinton County	NCRO
PA0021491	Minor Sewage Facility >= 0.05 MGD and < 1 MGD Individual NPDES Permit	Issued	Williamstown Borough Authority Dauphin County 200 S West Street Williamstown, PA 17098-1553	Williamstown Borough Dauphin County	SCRO
PA0042048	Minor Sewage Facility >= 0.05 MGD and < 1 MGD Individual NPDES Permit	Issued	Conyngham Sugarloaf Joint Municipal Authority P.O. Box 469 Conyngham, PA 18219-0469	Sugarloaf Township Luzerne County	NERO
PA0233188	Minor Sewage Facility >= 0.05 MGD and < 1 MGD Individual NPDES Permit	Issued	South Centre Township Columbia County 6260 4th Street Bloomsburg, PA 17815-8731	South Centre Township Columbia County	NCRO
4173201	Minor and Non-NPDES Industrial Waste Treatment Facility Individual WQM Permit	Issued	Arxada LLC 3500 Trenton Avenue Williamsport, PA 17701-7924	Williamsport City Lycoming County	NCRO
0275447	Minor and Non-NPDES Sewage Treatment Facility Individual WQM Permit	Issued	Deer Creek Drainage Basin Authority P.O. Box 148 945 Little Deer Creek Valley Road Russellton, PA 15076-0148	West Deer Township Allegheny County	SWRO

NOTICES

5701

<i>Application Number</i>	<i>Permit Type</i>	<i>Action Taken</i>	<i>Permittee Name & Address</i>	<i>Municipality, County</i>	<i>DEP Office</i>
0275447	Minor and Non-NPDES Sewage Treatment Facility Individual WQM Permit	Issued	Deer Creek Drainage Basin Authority P.O. Box 148 945 Little Deer Creek Valley Road Russellton, PA 15076-0148	West Deer Township Allegheny County	SWRO
1921401	Minor and Non-NPDES Sewage Treatment Facility Individual WQM Permit	Issued	South Centre Township Columbia County 6260 4th Street Bloomsburg, PA 17815-8731	South Centre Township Columbia County	NCRO
3095403	Minor and Non-NPDES Sewage Treatment Facility Individual WQM Permit	Issued	Monongalia County Coal Resources Inc. 46226 National Road Saint Clairsville, OH 43950-8742	Wayne Township Greene County	SWRO
3687420	Minor and Non-NPDES Sewage Treatment Facility Individual WQM Permit	Issued	Adamstown Borough Berks & Lancaster County 3000 North Reading Road P.O. Box 546 Adamstown, PA 19501-546	Adamstown Borough Lancaster County	SCRO
5922401	Minor and Non-NPDES Sewage Treatment Facility Individual WQM Permit	Issued	US ACOE Baltimore District 710 Ives Run Lane Tioga, PA 16946-8643	Tioga Township Tioga County	NCRO
NOEXNE041	No Exposure Certification	Issued	Waste Management of Pennsylvania Inc. 4816 Timberline Road Walnutport, PA 18088	Lehigh Township Northampton County	NERO
NOEXNW021	No Exposure Certification	Issued	4Front Solutions LLC 8140 Hawthorne Drive Erie, PA 16509-4654	Summit Township Erie County	NWRO
NOEXSW221	No Exposure Certification	Issued	Energy Control Systems 100 Hafner Avenue Pittsburgh, PA 15223-2225	Etna Borough Allegheny County	SWRO
NOEXSW222	No Exposure Certification	Issued	Sensus USA Inc. 450 N Gallatin Avenue Uniontown, PA 15401-2458	North Union Township Fayette County	SWRO
PAG036223	PAG-03 NPDES General Permit for Industrial Stormwater	Issued	Environmental Energy Solutions LLC 401 Jefferson Road Waynesburg, PA 15370-8069	Franklin Township Greene County	SWRO
PAR202253	PAG-03 NPDES General Permit for Industrial Stormwater	Issued	Nucor Harris Rebar Northeast LLC 1700 Riverside Drive Bethlehem, PA 18015-1277	Bethlehem City Lehigh County	NERO
PAR234803	PAG-03 NPDES General Permit for Industrial Stormwater	Issued	Arxada LLC 3500 Trenton Avenue Williamsport, PA 17701-7924	Williamsport City Lycoming County	NCRO
PAR806123	PAG-03 NPDES General Permit for Industrial Stormwater	Issued	TForce Freight Inc. 1000 Semmes Avenue Richmond, VA 23224-2246	Chartiers Township Washington County	SWRO
PAG100051	PAG-10 NPDES General Permit for Hydrostatic Test Water	Issued	Texas Eastern Trans LP 5400 Westheimer Court Houston, TX 77056-5353	Aston Township Delaware County	SERO

<i>Application Number</i>	<i>Permit Type</i>	<i>Action Taken</i>	<i>Permittee Name & Address</i>	<i>Municipality, County</i>	<i>DEP Office</i>
PAG130111	PAG-13 NPDES General Permit for MS4s	Issued	Bucks County Neshaminy Manor Center Route 611 & Almshouse Road Doylestown, PA 18901	Doylestown Borough Bucks County	SERO
PAG130179	PAG-13 NPDES General Permit for MS4s	Issued	Montgomery County P.O. Box 311 Norristown, PA 19404-0311	Norristown Borough Montgomery County	SERO
0521401	Pump Stations WQM Individual Permit	Issued	Bedford Township Municipal Authority 1007 Shed Road Bedford, PA 15522-8501	Bedford Township Bedford County	SCRO
0603402	Pump Stations WQM Individual Permit	Issued	Ontelaunee Township Berks County 35 Ontelaunee Drive Reading, PA 19605-7022	Ontelaunee Township Berks County	SCRO
PA0215872	Single Residence STP Individual NPDES Permit	Issued	Luciana Jonathan R 1989 Drennen Road New Kensington, PA 15068-1804	Plum Borough Allegheny County	SWRO
PA0233218	Single Residence STP Individual NPDES Permit	Issued	Spicher Deryk R 25 Spruce Street Force, PA 15841-1015	Huston Township Clearfield County	NCRO
PA0273091	Single Residence STP Individual NPDES Permit	Issued	Paxson Stephen G 51 Quarry Hill Road Greenville, PA 16125-9779	Hempfield Township Mercer County	NWRO
PA0289001	Single Residence STP Individual NPDES Permit	Issued	Patton Ryan 9945 Williamson Road Meadville, PA 16335-5157	West Mead Township Crawford County	NWRO
PA0290645	Single Residence STP Individual NPDES Permit	Issued	Milliron Jacob 68 Apple Tree Lane Coudersport, PA 16915-8477	Limestone Township Warren County	NWRO
PA0290653	Single Residence STP Individual NPDES Permit	Issued	Edward and Susan Davies 5027 Union Street Finleyville, PA 15332-1131	Wayne Township Crawford County	NWRO
PA0290823	Single Residence STP Individual NPDES Permit	Issued	Foust Roy E 778 Egypt Hollow Road Warren, PA 16365-8121	Glade Township Warren County	NWRO
1722401	Single Residence Sewage Treatment Plant Individual WQM Permit	Issued	Spicher Deryk R 25 Spruce Street Force, PA 15841-1015	Huston Township Clearfield County	NCRO
2021401	Single Residence Sewage Treatment Plant Individual WQM Permit	Issued	Patton Ryan 9945 Williamson Road Meadville, PA 16335-5157	West Mead Township Crawford County	NWRO
2022405	Single Residence Sewage Treatment Plant Individual WQM Permit	Issued	Edward and Susan Davies 5027 Union Street Finleyville, PA 15332-1131	Wayne Township Crawford County	NWRO
3622406	Single Residence Sewage Treatment Plant Individual WQM Permit	Issued	Monyer Nathan 406 Greenville Road Denver, PA 17517-9591	Drumore Township Lancaster County	SCRO
6222405	Single Residence Sewage Treatment Plant Individual WQM Permit	Issued	Milliron Jacob 68 Apple Tree Lane Coudersport, PA 16915-8477	Limestone Township Warren County	NWRO
6222407	Single Residence Sewage Treatment Plant Individual WQM Permit	Issued	Foust Roy E 778 Egypt Hollow Road Warren, PA 16365-8121	Glade Township Warren County	NWRO

NOTICES

5703

<i>Application Number</i>	<i>Permit Type</i>	<i>Action Taken</i>	<i>Permittee Name & Address</i>	<i>Municipality, County</i>	<i>DEP Office</i>
PA0218987	Small Flow Treatment Facility Individual NPDES Permit	Issued	Vaccarello John A 487 Exton Lake Road Apollo, PA 15613-9214	Washington Township Westmoreland County	SWRO
PA0291641	Small Flow Treatment Facility Individual NPDES Permit	Issued	Monyer Nathan 406 Greenville Road Denver, PA 17517-9591	Drumore Township Lancaster County	SCRO
WQG02062201	WQG-02 WQM General Permit	Issued	Ontelaunee Township Berks County 35 Ontelaunee Drive Reading, PA 19605-7022	Ontelaunee Township Berks County	SCRO

II. Final Action(s) on PAG-01 and PAG-02 General NPDES Permit NOIs.

<i>Permit Number</i>	<i>Permit Type</i>	<i>Action Taken</i>	<i>Applicant Name & Address</i>	<i>Municipality, County</i>	<i>Office</i>
PAC510261	PAG-02 General Permit	Issued	Union League of Philadelphia 140 South Broad Street Philadelphia, PA 19102	City of Philadelphia Philadelphia County	DEP, SERO 2 E. Main Street Norristown, PA 19401 484.250.5821 RA-EPNPDES_ SERO@pa.gov
PAC510274	PAG-02 General Permit	Issued	Philadelphia Parks and Recreation 1515 Arch Street 11th Floor Philadelphia, PA 19102	City of Philadelphia Philadelphia County	DEP, SERO 2 E. Main Street Norristown, PA 19401 484.250.5821 RA-EPNPDES_ SERO@pa.gov
PAC090522	PAG-02 General Permit	Issued	Amazon.com Services LLC 410 Terry Avenue North Seattle, WA 98109	Richland Township Bucks County	Bucks County Conservation District 1456 Ferry Road Doylestown, PA 18901-5550 484.250.5821 RA-EPNPDES_ SERO@pa.gov
PAC350133	PAG-02 General Permit	Issued	MMI Realty, LLC 1294 Mine Street Old Forge, PA 18518-1111	Old Forge Borough Lackawanna County	Lackawanna County Conservation District 1038 Montdale Road Scott Township, PA 18447 570-382-3086 RA-EPWW-NERO@ PA.GOV
PAC250113A1	PAG-02 General Permit	Issued	Millcreek Manor 5515 Peach Street Erie, PA 16509	Mill Creek Township Erie County	Erie County Conservation District 1927 Wager Road Erie, PA 16509 814-825-6403
PAC320057	PAG-02 General Permit	Issued	PTV 1183 LLC 400 Penn Center Boulevard Building 4 Suite 1000 Pittsburgh, PA 15235	Pine Township Indiana County	Indiana County Conservation District 435 Hamill Road Indiana, PA 15701 724-471-4751
PAC430075	PAG-02 General Permit	Issued	Lakeland Dairy Farm 272 Angel Road New Wilmington, PA 16142	Wilmington Township Mercer County	Mercer County Conservation District 24 Avalon Court Suite 300 Mercer, PA 16137 724-662-2242

<i>Permit Number</i>	<i>Permit Type</i>	<i>Action Taken</i>	<i>Applicant Name & Address</i>	<i>Municipality, County</i>	<i>Office</i>
PAC430065	PAG-02 General Permit	Issued	PTV 1210 LLC 400 Penn Center Boulevard Building 4 Suite 1000 Pittsburgh, PA 15235	Lackawannock Township Mercer County	Mercer County Conservation District 24 Avalon Court Suite 300 Mercer, PA 16137 724-662-2242
PAC480149	PAG-02 General Permit	Issued	City Center Investment Corporation 645 Hamilton St Suite 600 Allentown, PA 18101-2109	City of Easton Northampton County	Northampton County Conservation District 14 Gracedale Ave Greystone Building Nazareth, PA 18064-9211 610-829-6276 RA-EPWW-NERO@ PA.GOV
PAC360103 A-1	PAG-02 General Permit	Issued	Willow Valley Associates Inc. 200 Willow Valley Square Lancaster, PA 17602	West Lampeter Township Lancaster County	Lancaster County Conservation District 1383 Arcadia Road Room 200 Lancaster, PA 17601 717-874-2520 RA-EPSCWW PABULL@pa.gov
PAC670560	PAG-02 General Permit	Issued	Spring Grove Borough Kim Hackett 1 Campus Avenue Spring Grove, PA 17362	Spring Grove Borough York County	York County Conservation District 2401 Pleasant Valley Road Suite 101 Room 139 York, PA 17402 717-840-7430 RA-EPSCWW PABULL@pa.gov
PAC670261 A-1	PAG-02 General Permit	Issued	Penn Township Kristine Rodgers 20 Wayne Avenue Hanover, PA 17331	Penn Township York County	York County Conservation District 2401 Pleasant Valley Road Suite 101 Room 139 York, PA 17402 717-840-7430 RA-EPSCWW PABULL@pa.gov
PAC360669	PAG-02 General Permit	Issued	Highview Commercial MA1 LLC 6235 Hamilton Blvd Suite 201 Allentown, PA 18106	Manheim Township Lancaster County	Lancaster County Conservation District 1383 Arcadia Road Room 200 Lancaster, PA 17601 717-874-2520 RA-EPSCWW PABULL@pa.gov
PAC360753	PAG-02 General Permit	Issued	Concept At Alexander LLC 503 Alexander Dr. Ephrata, PA 17522	Ephrata Township Lancaster County	Lancaster County Conservation District 1383 Arcadia Road Room 200 Lancaster, PA 17601 717-874-2520 RA-EPSCWW PABULL@pa.gov

<i>Permit Number</i>	<i>Permit Type</i>	<i>Action Taken</i>	<i>Applicant Name & Address</i>	<i>Municipality, County</i>	<i>Office</i>
PAC360689	PAG-02 General Permit	Issued	Richard and Frederick Steudler 7335 River Road Conestoga, PA 17516	East Lampeter Township Lancaster County	Lancaster County Conservation District 1383 Arcadia Road Room 200 Lancaster, PA 17601 717-874-2520 RA-EPSCWW PABULL@pa.gov
PAC360708	PAG-02 General Permit	Issued	Triple Crown Corporation 5351 Jaycee Ave Harrisburg, PA 17112	Penn Township Lancaster County	Lancaster County Conservation District 1383 Arcadia Road Room 200 Lancaster, PA 17601 717-874-2520 RA-EPSCWW PABULL@pa.gov
PAC360605 A-1	PAG-02 General Permit	Issued	Ephrata Area School District 803 Oak Blvd. Ephrata, PA 17522	Ephrata Borough Lancaster County	Lancaster County Conservation District 1383 Arcadia Road Room 200 Lancaster, PA 17601 717-874-2520 RA-EPSCWW PABULL@pa.gov

**STATE CONSERVATION COMMISSION
NUTRIENT MANAGEMENT PLANS RELATED TO APPLICATIONS FOR
NPDES PERMITS FOR CAFOs**

The State Conservation Commission has taken the following actions on previously received applications for nutrient management plans under 3 Pa.C.S. Chapter 5, for agricultural operations that have or anticipate submitting applications for new, amended or renewed NPDES permits or NOIs for coverage under a general permit for CAFOs under 25 Pa. Code Chapter 92a. This notice is provided in accordance with 25 Pa. Code Chapter 92a and 40 CFR Part 122, implementing The Clean Streams Law and the Federal Clean Water Act.

Persons aggrieved by an action may appeal under 3 Pa.C.S. § 517, section 4 of the Environmental Hearing Board Act and 2 Pa.C.S. §§ 501—508 and 701—704 to the Environmental Hearing Board, Second Floor, Rachel Carson State Office Building, 400 Market Street, P.O. Box 8457, Harrisburg, PA 17105-8457, 717-787-3483. Appeals must be filed with the Board within 30-days of publication of this notice in the *Pennsylvania Bulletin*. Copies of the appeal form and the Board’s rules of practice and procedure may be obtained from the Board. The appeal form and the Board’s rules of practice and procedure are also available in Braille or on audiotape from the Secretary of the Board at 717-787-3483. This paragraph does not, in and of itself, create a right of appeal beyond that permitted by applicable statutes and decision law.

For individuals who wish to challenge actions, appeals must reach the Board within 30-days. A lawyer is not needed to file an appeal with the Board.

Individuals in need of accommodations should contact DEP through the Pennsylvania Hamilton Relay Service at (800) 654-5984 (TDD users) or (800) 654-5988 (voice users).

Important legal rights are at stake, however, so individuals should show this notice to a lawyer at once. Persons who cannot afford a lawyer may qualify for pro bono representation. Call the Secretary of the Board at 717-787-3483 for more information.

**NUTRIENT MANAGEMENT PLAN
CAFO PUBLIC NOTICE SPREADSHEET—ACTIONS**

<i>Agricultural Operation Name and Address</i>	<i>County</i>	<i>Total Acres</i>	<i>Animal Equivalent Units</i>	<i>Animal Type</i>	<i>Special Protection Waters (HQ or EV or NA)</i>	<i>Approved or Disapproved</i>
Mahosky Farms LLC 210 Back Road Canton, PA 17724	Tioga County	88.4	685.68	Swine	HQ	Approved

PUBLIC WATER SUPPLY PERMITS

The Department has taken the following actions on applications received under the Pennsylvania Safe Drinking Water Act (35 P.S. §§ 721.1—721.17) for the construction, substantial modification or operation of a public water system.

Persons aggrieved by an action may appeal that action to the Environmental Hearing Board (Board) under section 4 of the Environmental Hearing Board Act and 2 Pa.C.S. §§ 501—508 and 701—704. The appeal should be sent to the Environmental Hearing Board, Second Floor, Rachel Carson State Office Building, 400 Market Street, P.O. Box 8457, Harrisburg, PA 17105-8457, 717-787-3483. Appeals must be filed with the Board within 30-days of publication of this notice in the *Pennsylvania Bulletin* unless the appropriate statute provides a different time period. Copies of the appeal form and the Board's rules of practice and procedure may be obtained from the Board. The appeal form and the Board's rules of practice and procedure are also available in Braille or on audiotape from the Secretary to the Board at 717-787-3483. This paragraph does not, in and of itself, create a right of appeal beyond that permitted by applicable statutes and decisional law.

For individuals who wish to challenge an action, the appeal must reach the Board within 30-days. A lawyer is not needed to file an appeal with the Board.

Individuals in need of accommodations should contact the Environmental Hearing Board through the Pennsylvania Hamilton Relay Service at (800) 654-5984 (TDD users) or (800) 654-5988 (voice users).

Important legal rights are at stake, however, so individuals should show this document to a lawyer at once. Persons who cannot afford a lawyer may qualify for free pro bono representation. Call the Secretary to the Board at 717-787-3483 for more information.

SAFE DRINKING WATER

Actions Taken Under the Pennsylvania Safe Drinking Water Act (35 P.S. §§ 721.1—721.17).

Northeast Region: Safe Drinking Water Program, 2 Public Square, Wilkes-Barre, PA 18701-1915, 570-826-2511.

Contact: Terri Yench, Clerical Assistant 2, 570-830-3048.

Construction Permit No. 4522504MA, Minor Amendment, Public Water Supply.

Applicant	Pennsylvania American Water Company
Address	852 Wesley Drive Mechanicsburg, PA 17055
Municipality	Mount Pocono Borough
County	Monroe County
Consulting Engineer	Scot M. Thomas, P.E. Pennsylvania American Water Company 852 Wesley Drive Mechanicsburg, PA 17055
Application Received	June 14, 2022
Permit Issued	August 4, 2022
Description	Pine Hill Tank Rehabilitation

Southcentral Region: Safe Drinking Water Program, 909 Elmerton Avenue, Harrisburg, PA 17110-8200, 717-705-4700.

Contact: Darin Horst, Environmental Engineer, 717-705-4708.

Operation Permit No. 2821521, Public Water Supply.

Applicant	Herbrucks of Pennsylvania, LLC
Address	8069 Corner Road Mercersburg, PA 17236
Municipality	Montgomery Township
County	Franklin County
Consulting Engineer	Robert Schemmerling 41 South Antrim Way Greencastle, PA 17225
Application Received	August 16, 2022
Permit Issued	August 17, 2022
Description	Wells No. 1 and 2, softening, nitrate treatment, storage tank, pumping facilities, and 4-log treatment of viruses.

Construction Permit No. 3622518 MA, Minor Amendment, Public Water Supply.

Applicant	We Care Communities, LLC
Address	135 Herr Drive Peach Bottom, PA 17563
Municipality	East Drumore Township
County	Lancaster County
Consulting Engineer	Charles Kehew, II 18 South George Street Suite 300 York, PA 17401
Application Received	May 11, 2022
Permit Issued	August 15, 2022
Description	Change of the pH adjustment chemical from soda ash to caustic soda.

Construction/Operation Permit No. 3622522 MA, Public Water Supply.

Applicant	Nebula Realty Trust c/o Property Management, Inc.
Address	1300 Market Street Suite 201 P.O. Box 622 Lemoyne, PA 17043
Municipality	Providence Township
County	Lancaster County
Consulting Engineer	Charles Kehew, II 18 South George Street Suite 300 York, PA 17401
Application Received	June 3, 2022
Permit Issued	August 16, 2022
Description	Installation of a flow switch control for the caustic soda feed pump.

Construction/Operation Permit No. 3622529 MA, Public Water Supply.

Applicant **Berk-Tek LLC**
 Address 132 White Oak Road
 New Holland, PA 17557
 Municipality Earl Township
 County **Lancaster County**
 Application Received July 13, 2022
 Permit Issued August 17, 2022
 Description Replacement of the Entry Point
 100 online chlorine analyzer.

Operation Permit No. 7280904, Public Water Supply.

Applicant **Beck Manufacturing Company**
 Address 330 East 9th Street
 Waynesboro, PA 17268
 Municipality Antrim Township
 County **Franklin County**
 Consulting Engineer Robert Schemmerling
 2909 Conococheague Lane
 Greencastle, PA 17225
 Application Received August 16, 2022
 Permit Issued August 17, 2022
 Description Demonstration of 4-log
 treatment of viruses and
 operation of reverse osmosis for
 TDS and chloride removal.

Operation Permit No. 7360064, Public Water Supply.

Applicant **Monger MHP, LLC**
 Address 57 North Maple Avenue
 Leola, PA 17540
 Municipality West Earl Township
 County **Lancaster County**
 Application Received June 13, 2022
 Permit Issued August 22, 2022
 Description Transfer of public water supply
 permits from Rick Herr to
 Monger MHP, LLC

Construction Permit No. 3622523 MA, Public Water Supply.

Applicant **Penny Park**
 Address 1619 Parkman Avenue
 Baltimore, MD 21230
 Municipality Drumore Township
 County **Lancaster County**
 Consulting Engineer Charles Kehew, II
 18 South George Street
 Suite 300
 York, PA 17401
 Application Received June 6, 2022
 Permit Issued August 22, 2022
 Description Installation of a flow switch
 control for the caustic soda feed
 pump.

Actions Taken Under the Pennsylvania Safe Drinking Water Act (35 P.S. §§ 721.1—721.17).

Northcentral Region: Safe Drinking Water Program, 208 W. 3rd Street, Suite 101, Williamsport, PA 17701-6448, 570-327-3636.

Contact: Nicole Mechtly, Clerical Supervisor II, 570-327-3490.

Operation Permit 4919502MA. PWSID No. **4490007**. **Municipal Authority of the City of Sunbury**, 462 South 4th Street, Sunbury, PA 17801, City of Sunbury, **Northumberland County**. Application received: August 8, 2022. Permit Issued: August 17, 2022. This permit authorizes the authority to operate multiple valves, actuators, and their appurtenances, turbidimeters as well as media at the water-filter plant. The authority is also authorized to increase the size of the re-wash drain to 6 inches to handle the backwash water flow.

Southcentral Region: Safe Drinking Water Program, 909 Elmerton Avenue, Harrisburg, PA 17110-8200, 717-705-4700.

Contact: Wade Cope, P.E., Environmental Engineer, 717-705-4708.

Construction/Operation Permit 2122507 MA. PWSID No. **7210029**. **Pennsylvania-American Water Company**, 852 Wesley Drive, Mechanicsburg, PA 17055, Silver Spring Township, **Cumberland County**. Application received: June 23, 2022. Permit Issued: August 22, 2022. Construction/Operation Permit for the replacement of turbidimeters at the Silver Spring Water Treatment Plant and the West Shore Water Treatment Plant.

Southwest Region: Safe Drinking Water Program, 400 Waterfront Drive, Pittsburgh, PA 15222-4745, 412-442-4000.

Contact: Renee Diehl, Program Manager, ra-epsdsw@pa.gov.

Construction Permit 0222519. PWSID No. **5020011**. **Moon Township Municipal Authority**, 1700 Beaver Grade Road, Coraopolis, PA 15108, Moon Township, **Allegheny County**. Application received: July 1, 2022. Permit Issued: August 9, 2022. Construction permit issued for the discontinuation of sodium fluorosilicate feed at the Fern Hollow Water Treatment Plant.

Operation Permit 5619501MA. PWSID No. **4560029**. **Municipal Authority of the Borough of Berlin**, 700 North Street, Berlin, PA 15530, Berlin Borough, **Somerset County**. Application received: August 10, 2022. Permit Issued: August 17, 2022. Operation of approximately 11,340 feet of 12-inch diameter C-900 PVC waterline and approximately 100 feet of 12-inch diameter ductile iron waterline and appurtenances. (Whitehorse Road waterline project).

Operation Permit 6522508. PWSID No. **5650070**. **Municipal Authority of the City of New Kensington**, P.O. Box 577, 920 Barnes Street, New Kensington, PA 15068, City of New Kensington, **Westmoreland County**. Application received: May 12, 2022. Permit Issued: August 22, 2022. Filter renovations at the H. Burns Smith Water Treatment Plant.

WATER ALLOCATIONS

Actions Taken on Applications Received Under the Act of June 24, 1939 (P.L. 842, No. 365) (35 P.S. §§ 631—641) Relating to the Acquisition of Rights to Divert Waters of the Commonwealth.

Southeast Region: Safe Drinking Water Program, 2 East Main Street, Norristown, PA 19401, 484-250-5900.

Contact: Kimberleigh C. Rivers, Clerical Assistant 2, (484-250-887).

WA-09-1003A, Water Allocations. Newtown Artesian Water Company, 201 N. Lincoln Avenue, Newtown, PA 18940-0217, Newton Township, Bucks County. To purchase water interconnection NAWC has an existing interconnection with PAWC at the Lindenhurst Road and Autumn Drive in Newtown, Bucks County. Application received: August 4, 2021. Issued: April 13, 2022

SEWAGE FACILITIES ACT PLAN DISAPPROVAL

Plan Disapprovals Granted Under the Pennsylvania Sewage Facilities Act, Act of January 24, 1966, P.L. 1535, as Amended, 35 P.S. § 750.5.

Southcentral Region: Clean Water Program, 909 Elmerton Avenue, Harrisburg, PA 17110-8200, 717-705-4700.

Contact: RA-EPSCROCWMAIN@pa.gov.

Plan Location:

<i>Municipality</i>	<i>Address</i>	<i>County</i>
Walker Township	9698 William Penn Highway Thompsontown, PA 17094	Juniata County

Plan Description:

Hostler Subdivision, A3-34917-229-2E. The request for planning exemption for the Hostler Subdivision (DEP Code No. A3-34917-229-2E; APS ID No. 1069162) has been disapproved. The proposed development—located at 577 East River Road in Walker Township, PA—consists of sewage planning for two new single-family homes on an existing residential lot, each utilizing an on-lot disposal system with total project flows of 800 gallons per day. This request for planning exemption has been disapproved because the submission does not qualify as an exemption from the requirement to revise the Official Plan because the subdivision proposes the use of onlot sewage disposal systems in an area underlain by carbonate geology as per Chapter 71, Section 71.51(b)(1)(ii).

LAND RECYCLING AND ENVIRONMENTAL REMEDIATION

UNDER ACT 2, 1995 PREAMBLE 2

The Following Plans and Reports Were Submitted Under the Land Recycling and Environmental Remediation Standards Act (35 P.S. §§ 6026.101—6026.908).

Provisions of Sections 301—308 of the Land Recycling and Environmental Remediation Standards Act (act) (35 P.S. §§ 6026.301—6026.308) require the Department of Environmental Protection (DEP) to publish in the *Pennsylvania Bulletin* a notice of submission of plans and reports. A final report is submitted to document cleanup of a release of a regulated substance at a site to one of the act's remediation standards. A final report provides a description of the site investigation to characterize the nature and extent of contaminants in environmental media, the basis for selecting the environmental media of concern, documentation supporting the selection of residential or nonresidential exposure factors, a description of the remediation performed and summaries of sampling

analytical results which demonstrate that remediation has attained the cleanup standard selected. Submission of plans and reports, other than the final report, will also be published in the *Pennsylvania Bulletin*. These include the remedial investigation report, risk assessment report and cleanup plan for a site-specific standard remediation. A remedial investigation report includes conclusions from the site investigation; concentration of regulated substances in environmental media; benefits of reuse of the property; and, in some circumstances, a fate and transport analysis. If required, a risk assessment report describes potential adverse effects caused by the presence of regulated substances. If required, a cleanup plan evaluates the abilities of potential remedies to achieve remedy requirements.

For further information concerning plans or reports, please contact the Regional Office Program Manager previously listed in the notice.

Individuals in need of accommodations should contact DEP through the Pennsylvania Hamilton Relay Service at (800) 654-5984 (TDD users) or (800) 654-5988 (voice users).

The Department has received the following plans and reports.

Northcentral Region: Environmental Cleanup & Brownfields Program, 208 W. 3rd Street, Suite 101, Williamsport, PA 17701-6448, 570-327-3636.

Contact: Lisa Hensel, Clerical Assistant 2, 570-327-3653.

Hancock Pad A 2741 Unconventional Well Site, Primary Facility ID # 860062, 172 Card Creek Road, Roulette, PA 16746, Keating Township, Potter County. Moody & Associates, Inc., 11548 Cotton Road, Suite 101, Meadville, PA 16335 on behalf of General Energy Company, LLC, 120 Market Street, Warren, PA 16365, submitted a Final Report concerning remediation of soil contaminated with produced water. The Final Report is intended to document remediation of the site to meet the Statewide health standards.

Southwest Region: Environmental Cleanup & Brownfields Program, 400 Waterfront Drive, Pittsburgh, PA 15222-4745, 412-442-4000.

Contact: Kam Miseikyte, Clerical Assistant 2, 412-442-4091.

EQT Great Tiger Well Pad, Primary Facility ID # 860239, 683 Green Valley Road, Aleppo, PA 15310, Aleppo Township, Greene County. Moody and Associates, Inc., 1720 Washington Road, Suite 100, Washington, PA 15301 on behalf of EQT Corporation, 625 Liberty Avenue, 17th Floor, Pittsburgh, PA 15222, submitted a Final Report concerning remediation of soil contaminated with aluminum, barium, boron, iron, lithium, manganese, selenium, vanadium, zinc, and chloride. The Final Report is intended to document remediation of the site to meet the Statewide health standards.

LAND RECYCLING AND ENVIRONMENTAL REMEDIATION

UNDER ACT 2, 1995 PREAMBLE 3

The Department Has Taken Action on the Following Plans and Reports Under the Land Recycling and Environmental Remediation Standards Act (35 P.S. §§ 6026.101—6026.907).

Section 250.8 of 25 Pa. Code and administration of the Land Recycling and Environmental Remediation Standards Act (act) require the Department of Environmental Protection (DEP) to publish in the *Pennsylvania Bulletin* a notice of its final actions on plans and reports. A final report is submitted to document cleanup of a release of a regulated substance at a site to one of the remediation standards of the act. A final report provides a description of the site investigation to characterize the nature and extent of contaminants in environmental media, the basis of selecting the environmental media of concern, documentation supporting the selection of residential or non-residential exposure factors, a description of the remediation performed and summaries of sampling methodology and analytical results which demonstrate that the remediation has attained the cleanup standard selected. Plans and reports required by the act for compliance with selection of remediation to a site-specific standard, in addition to a final report, include a remedial investigation report, risk assessment report and cleanup plan. A remedial investigation report includes conclusions from the site investigation; concentration of regulated substances in environmental media; benefits of reuse of the property; and, in some circumstances, a fate and transport analysis. If required, a risk assessment report describes potential adverse effects caused by the presence of regulated substances. If required, a cleanup plan evaluates the abilities of potential remedies to achieve remedy requirements. A work plan for conducting a baseline remedial investigation is required by the act for compliance with selection of a special industrial area remediation. The baseline remedial investigation, based on the work plan, is compiled into the baseline environmental report to establish a reference point to show existing contamination, describe proposed remediation to be done and include a description of existing or potential public benefits of the use or reuse of the property. The DEP may approve or disapprove plans and reports submitted. This notice provides DEP's decision and, if relevant, the basis for disapproval.

For further information concerning plans or reports, please contact the Regional Office Program Manager previously listed in the notice.

Individuals in need of accommodations should contact DEP through the Pennsylvania Hamilton Relay Service at (800) 654-5984 (TDD users) or (800) 654-5988 (voice users).

The DEP has received the following plans and reports.

Northcentral Region: Environmental Cleanup & Brownfields Program, 208 W. 3rd Street, Suite 101, Williamsport, PA 17701-6448, 570-327-3636.

Contact: Lisa Hensel, Clerical Assistant 2, 570-327-3653.

Former Atlantic Station # 0000-0032, Primary Facility ID # **663722**, 261 Washington Boulevard, Williamsport, PA 17701, City of Williamsport, **Lycoming County**. Aquaterra Technologies, Inc., P.O. Box 744, West Chester, PA 19381 on behalf of Retail Service Station Operation, a series of Evergreen Resources Group, LLC, 2 Righter Parkway, Suite 120, Wilmington, DE 19803, submitted a Final Report concerning remediation of soil and groundwater contaminated with unleaded gasoline. The Final Report demonstrated attainment of the site-specific standards. Approved: August 11, 2022.

Solowiej BRA Pad, Primary Facility ID # **859338**, 1438 River View Road, Wyalusing, PA 18853, Wyalusing Township, **Bradford County**. Creston Environmental,

LLC, P.O. Box 1373, Camp Hill, PA 17001 on behalf of Chesapeake Appalachia, LLC, 14 Chesapeake Lane, Sayre, PA 18840, submitted a Final Report concerning remediation of soil contaminated with production water. The Final Report demonstrated attainment of the Statewide health standards. Approved: August 18, 2022.

Northeast Region: Environmental Cleanup & Brownfields Program, 2 Public Square, Wilkes-Barre, PA 18701-1915, 570-826-2511.

Contact: Eric Supey, Environmental Program Manager, 570-826-2511.

America on Wheels Site and Adjacent Parcel, Primary Facility ID # **857469**, 5 North Front Street and 51 North Front Street, Allentown, PA 18102, City of Allentown, **Lehigh County**. Earthres Group, 6912 Old Easton Road, Pipersville, PA 18947 on behalf of Lehigh River Development Corporation IV, LLC, 300 Coles Street, Jersey City, NJ 07310, submitted a Remedial Investigation Report/Cleanup Plan concerning remediation of soil contaminated with metals, volatile organic compounds, and semi-volatile organic compounds from historic industrial operations. Approved: August 17, 2022.

Cochrane Cottage, Primary Facility ID # **858705**, 129 Carriage House Road, Hawley, PA 18428, Blooming Grove Township, **Pike County**. Bluestone Environmental, 196 Beach Lake Highway, Honesdale, PA 18431 on behalf of Blooming Grove Hunting and Fishing Club, 123 Old Field Road, Hawley, PA 18428, submitted a Final Report concerning remediation of soil contaminated with heating oil from an aboveground storage tank. The Final Report demonstrated attainment of the Statewide health standards. Approved: August 17, 2022.

Former Pittston Manufactured Gas Plant, Primary Facility ID # **621258**, US Route 11 and Kennedy Boulevard, Pittston, PA 18640, City of Pittston, **Luzerne County**. GEI Consultants, 18000 Horizon Way, Suite 200, Mount Laurel, NJ 08054 on behalf of UGI Utilities, Inc., 1 UGI Drive, Denver, PA 17517, submitted a Remedial Investigation Report/Cleanup Plan concerning remediation of soil and groundwater contaminated with volatile organic compounds, semi-volatile organic compounds, and metals from historic use as a manufactured gas plant. Approved: August 19, 2022.

5115 Park Court Pump Station, Primary Facility ID # **858120**, 5115 Park Court, Mount Pocono, PA 18344, Coolbaugh Township, **Monroe County**. Barry Isett & Associates, 85 South Route 100, Allentown, PA 18106 on behalf of Pocono Mountains Industrial Park Authority, 701 Main Street, Suite 407, Stroudsburg, PA 18360, submitted a Final Report concerning remediation of soil contaminated with petroleum from an underground storage tank. The Final Report demonstrated attainment of the Statewide health standards. Approved: August 23, 2022.

Southcentral Region: Environmental Cleanup & Brownfields Program, 909 Elmerton Avenue, Harrisburg, PA 17110-8200, 717-705-4700.

Contact: Environmental Cleanup & Brownfields Program Manager, 717-705-4705.

Reading Terminal Sinking Spring West Storage Terminal, Primary Facility ID # **668950**, 915 Mountain Home Road, Sinking Spring, PA 19608, Sinking Spring Borough, **Berks County**. Arcadis U.S., Inc., 6041 Wallace Road Extension, Suite 300, Wexford, PA 15090 on behalf of Chevron U.S.A. Inc., 1500 Louisiana Street, Room 01445E, Houston, TX 77002, submitted a Final Report

concerning remediation of soil and groundwater contaminated with VOCs and Lead. The Final Report demonstrated attainment of the site-specific standards. Approved: August 16, 2022.

Janet Fourman Property, Primary Facility ID # **828163**, 1040 Kathleen Street, Lebanon, PA 17046, Lebanon Township, **Lebanon County**. Trimpi Associates, Inc., 1635 Old Plains Road, Pennsburg, PA 18073 on behalf of Ms. Janet Fourman and Ms. Lydia Hidshman, 1040 Kathleen Street, Lebanon, PA 17046, submitted a Final Report concerning remediation of soil and groundwater contaminated with No. 2 Fuel Oil. The Final Report did not demonstrate attainment of the Statewide health standards. issued a technical deficiency letter: August 19, 2022.

Southwest Region: Environmental Cleanup & Brownfields Program, 400 Waterfront Drive, Pittsburgh, PA 15222-4745, 412-442-4000.

Contact: Kam Miseikyte, Clerical Assistant 2, 412-442-4091.

Range Ziolkowski Ray Well Pad, Primary Facility ID # **859541**, 3941 Potato Garden Road, Imperial, PA 15126, Findlay Township, **Allegheny County**. Enviro-Trac, Ltd., 176 Thorn Hill Road, Warrendale, PA 15086 on behalf of Range Resources—Appalachia, LLC, 3000 Town Center Boulevard, Warrendale, PA 15086, submitted a Final Report concerning remediation of soil contaminated with aluminum, barium, boron, chloride, iron, lithium, manganese, strontium, vanadium, and zinc. The Final Report demonstrated attainment of the Statewide health and background standards. Approved: August 22, 2022.

Jeannette Glass Plant Sie, Primary Facility ID # **625108**, 600 and 718 Bullitt Avenue, Jeannette, PA 15644, City of Jeannette, **Westmoreland County**. Civil & Environmental Consultants, Inc., 333 Baldwin Road, Pittsburgh, PA 15205 on behalf of Elliot Company, 901 North Fourth Street, Jeannette, PA 15644, submitted a Final Report concerning remediation of soil and groundwater contaminated with Antimony, Arsenic, Benzo(a)anthracene, Benzo(a)pyrene, Benzo(b)fluoranthene, Benzo(k)fluoranthene, Beryllium, Cadmium, Dibenzo(a,h)anthracene, Indeno(1,2,3-cd)pyrene, Iron, Lead Selenium, Vanadium, and Vinyl Chloride for soil; and Aluminum, Arsenic, Cobalt, Iron, Manganese, and Vinyl Chloride for groundwater. The Final Report demonstrated attainment of the site-specific standards. Approved: August 23, 2022.

MUNICIPAL WASTE GENERAL PERMITS

Actions(s) Taken on Permit(s) Under the Solid Waste Management Act of July 7, 1980 (P.L. 380, No. 97) (35 P.S. §§ 6018.101—6018.1003); the Municipal Waste Planning, Recycling and Waste Reduction Act (53 P.S. §§ 4000.101—4000.1904); and Municipal Waste Regulations for a General Permit to Operate Municipal Waste Processing Facilities and/or the Beneficial Use of Municipal Waste.

Northcentral Region: Waste Management Program, 208 W. 3rd Street, Suite 101, Williamsport, PA 17701-6448, 570-327-3636.

Contact: Lisa Houser, P.E., Environmental Engineer Manager, 570-327-3752.

WMGM042NC003. Remley Finishing Barn/Remley Hog & Beef, LLC, 1170 Salt Spring Road, Roaring Branch, PA 17765, Liberty Township, **Tioga County**. Permit renewal for the Remley Finishing Barn for the

anaerobic digestion of various waste streams to ultimately be land applied in accordance with the approved nutrient management plan Application received: February 16, 2022. Issued: August 18, 2022.

Persons interested in reviewing the permit may contact Lisa Houser, P.E., Environmental Engineer Manager, 570-372-3752, Northcentral Region, 208 W. 3rd Street, Suite 101, Williamsport, PA 17701-6448, 570-327-3636. TDD users may contact DEP through the Pennsylvania Hamilton Relay Service, 800-654-5984.

WMGM042NC001. Schrack Farms Partnership, LP, 860 West Valley Road, Loganton, PA 17747, Greene Township, **Clinton County**. Permit renewal for Schrack Farms CAFO for the anaerobic digestion of various waste streams to ultimately be land applied in accordance with the approved nutrient management plan Application received: July 26, 2022. Accepted: August 18, 2022. Issued: August 18, 2022.

Persons interested in reviewing the permit may contact Lisa Houser, P.E., Environmental Engineer Manager, 570-372-3752, Northcentral Region, 208 W. 3rd Street, Suite 101, Williamsport, PA 17701-6448, 570-327-3636. TDD users may contact DEP through the Pennsylvania Hamilton Relay Service, 800-654-5984.

WMGM042NC002. JMA Farms, LLC, 1078 Iron Bridge Road, Middleburg, PA 17842, Beaver Township. Permit renewal for Schrack Farms CAFO for the anaerobic digestion of various waste streams to ultimately be land applied in accordance with the approved nutrient management plan Application received: August 8, 2022. Accepted: August 18, 2022. Issued: August 18, 2022.

Persons interested in reviewing the permit may contact Lisa Houser, P.E., Environmental Engineer Manager, 570-372-3752, Northcentral Region, 208 W. 3rd Street, Suite 101, Williamsport, PA 17701-6448, 570-327-3636. TDD users may contact DEP through the Pennsylvania Hamilton Relay Service, 800-654-5984.

REGISTRATION FOR MUNICIPAL WASTE GENERAL PERMITS

Actions(s) Taken on Registration(s) Under the Solid Waste Management Act of July 7, 1980 (P.L. 380, No. 97) (35 P.S. §§ 6018.101—6018.1003); the Municipal Waste Planning, Recycling and Waste Reduction Act (53 P.S. §§ 4000.101—4000.1904); and Municipal Waste Regulations for a General Permit to Operate Municipal Waste Processing Facilities and/or the Beneficial Use of Municipal Waste.

Northwest Region: Waste Management Program, 230 Chestnut Street, Meadville, PA 16335-3481, 814-332-6945.

Contact: Christina S. Wilhelm, Regional Solid Waste Program Manager, 814-332-6848.

WMGM042. Brookside Dairy, 3677 Old Route 56, Homer City, PA 15748, Center Township, **Indiana County**. The Registration under WMGM042 authorizes the processing by anaerobic digestion and beneficial use of animal manure mixed with Grease trap waste or pre-consumer and post-consumer food waste on a farm. Application received: April 4, 2022. Renewed: August 18, 2022.

Persons interested in reviewing the permit may contact Christina S. Wilhelm, Regional Solid Waste Program Manager, 814-332-6848, Northwest Region, 230 Chestnut

Street, Meadville, PA 16335-3481, 814-332-6945. TDD users may contact DEP through the Pennsylvania Hamilton Relay Service, 800-654-5984.

**DETERMINATION OF APPLICABILITY
FOR RESIDUAL WASTE GENERAL PERMITS**

Actions(s) Taken on Permit(s) Under the Solid Waste Management Act of July 7, 1980 (P.L. 380, No. 97) (35 P.S. §§ 6018.101—6018.1003); the Municipal Waste Planning, Recycling and Waste Reduction Act (53 P.S. §§ 4000.101—4000.1904); and Residual Waste Regulations for Determination of Applicability for a General Permit to Operate Residual Waste Processing Facilities and/or the Beneficial Use of Residual Waste Other than Coal Ash.

Southwest Region: Waste Management Program, 400 Waterfront Drive, Pittsburgh, PA 15222-4745, 412-442-4000.

Contact: Waste Management Program Manager, 412-442-4000.

WMGR123SW060. Range Resources-Appalachia, LLC, 3000 Town Center Boulevard, Canonsburg, PA 15317, Findlay Township, Independence Township, **Allegheny County, Beaver County**. A Determination of Applicability for operation under General Permit WMGR123 for the processing and beneficial use of oil and gas liquid waste at the Seibel Tank Pad facility. Application received: February 22, 2022. Issued: August 19, 2022.

Persons interested in reviewing the permit may contact Regional Files (412-442-4100), Southwest Region, 400 Waterfront Drive, Pittsburgh, PA 15222-4745, 412-442-4000. TDD users may contact DEP through the Pennsylvania Hamilton Relay Service, 800-654-5984.

WMGR123SW056. EQM Gathering OPCO, LLC, 2200 Energy Drive, Canonsburg, PA 15317, Jackson Township, **Greene County**. A Determination of Applicability for the operation under General Permit WMGR123 for the processing and beneficial reuse of oil and gas liquid waste at the Marlin Aboveground Storage Tank Facility, 401 Aleppo Road, New Freeport, PA 15352. Application received: October 5, 2021. Issued: August 19, 2022.

Persons interested in reviewing the permit may contact Regional Files, 412-442-4000, Southwest Region, 400 Waterfront Drive, Pittsburgh, PA 15222-4745, 412-442-4000. TDD users may contact DEP through the Pennsylvania Hamilton Relay Service, 800-654-5984.

AIR QUALITY

Actions(s) Taken on General Plan Approval(s) and Operating Permit(s) Usage Authorized Under the Air Pollution Control Act (35 P.S. §§ 4001—4015) and 25 Pa. Code Chapter 127 to Construct, Modify, Reactivate or Operate Air Contamination Sources and Associated Air Cleaning Devices.

Northcentral Region: Air Quality Program, 208 W. 3rd Street, Suite 101, Williamsport, PA 17701-6448, 570-327-3636.

Contact: Muhammad Q. Zaman, Program Manager, 570-327-3648.

AG5-17-00005B: RW Gathering LLC, 6000 Town Center Blvd., Ste 345, Canonsburg, PA 15317, Cooper Township, **Clearfield County**. Was issued on August 16, 2022, for an administrative amendment for a change in the

Responsible Official for their Moshannon Compressor Station, along with its air contaminant sources, pursuant to the PA DEP Air Quality Bureau's General Plan Approval and General Operating Permit for Natural Gas Compression Stations, Processing Plants, and Transmission Stations (BAQ-GPA/GP-5). Application received: August 1, 2022. Issued: August 16, 2022.

Northeast Region: Air Quality Program, 2 Public Square, Wilkes-Barre, PA 18701-1915, 570-826-2511.

Contact: Shailesh Patel, Air Quality Engineer, 570-826-2341.

GP3-58-052B: F.S. Lopke Contracting, Inc., 3430 St Rt 434, Apalachin, NY 13732, Lenox Township, **Susquehanna County**. GP3-58-052B: F.S. Lopke Contracting Incorporated (3430 State Route 434, Apalachin, NY 13732) on August 22, 2022, for the installation and operation of a portable stone crushing plant at the facility located in Lenox Township, Susquehanna County. Application received: August 12, 2022. Issued: August 22, 2022.

GP9-58-052C: F.S. Lopke Contracting, Inc., 3430 St Rt 434, Apalachin, NY 13732, Lenox Township, **Susquehanna County**. GP9-58-052C: F.S. Lopke Contracting Incorporated (3430 State Route 434, Apalachin, NY 13732) on August 22, 2022, for the installation and operation of I C Engines at the facility located in Lenox Township, Susquehanna County. Application received: August 12, 2022. Issued: August 22, 2022.

Southeast Region: Air Quality Program, 2 East Main Street, Norristown, PA 19401, 484-250-5900.

Contact: James Beach, New Source Review Chief, 484-250-5920.

GP14-09-0146: Bucks County Crematory, LLC, 3500 Bristol Oxford Valley Road, Levittown, PA 19057, Bristol Township, **Bucks County**. A general plan approval/Operating Permit for a human Crematory (2 Units) Application received: July 28, 2022. Issued: August 18, 2022.

GP9-46-0119: 727 Norristown Rd, LP, 727 Norristown Road, Springhouse, PA 19477, Lower Gwynedd Township, **Montgomery County**. A general plan approval/Operating Permit for a diesel-fired engine/standby generator. Application received: July 28, 2022. Issued: August 19, 2022.

Southwest Region: Air Quality Program, 400 Waterfront Drive, Pittsburgh, PA 15222-4745, 412-442-4000.

Contact: Edward Orris, PE, New Source Review Chief, 412-442-4168.

GP5-63-01065/AG5-63-00023A: EQM Gathering OPCO, LLC, 2200 Energy Drive, Canonsburg, PA 15317, Amwell Township, **Washington County**. On August 18, 2022, to allow the continued operation for five years of existing sources and one new source that include: One (1) proposed Caterpillar rated at 400 bhp controlled by NSCR, and the existing sources include: one (1) 400-bbl produced water tank, three (3) 300-gallon storage tanks, truck loadout, pneumatic devices, Miscellaneous Gas Venting, and fugitive emissions from various components at their Mojo Compressor Station. Application received: July 12, 2022. Authorized: August 18, 2022.

Actions(s) Taken on Plan Approval(s) Under the Air Pollution Control Act (35 P.S. §§ 4001—4015) and Regulations in 25 Pa. Code Chapter 127, Subchapter B Relating to Construction, Modification and Reactivation of Air Contamination Sources and Associated Air Cleaning Devices.

Northeast Region: Air Quality Program, 2 Public Square, Wilkes-Barre, PA 18701-1915, 570-826-2511.

Contact: Raymond Kempa, New Source Review Chief, 570-826-2531.

48-00027C: Bethlehem Landfill Company, 2335 Applebutter Road, Bethlehem, PA 18015, Lower Saucon Township, **Northampton County**. For the construction and operation of one (1) new enclosed flare and one (1) new utility flare utilizing the existing landfill gas (LFG) collection system Application received: November 23, 2021. Issued: July 7, 2022.

Southwest Region: Air Quality Program, 400 Waterfront Drive, Pittsburgh, PA 15222-4745, 412-442-4000.

Contact: Edward Orris, PE, New Source Review Chief, 412-442-4168.

04-00727C: Lambeth Inc, DBA Five Points Pet Crematory Services, 2061 Broadhead Road, Aliquippa, PA 15001, Hopewell Township, **Beaver County**. Plan approval extension issuance effective August 22, 2022 and expiration February 28, 2023, to facilitate the shakedown of a natural gas-fired pet cremator, manufactured by Matthews Environmental Solutions, IEB-20 rated at 150 lbs/hr. Application received: August 16, 2022. Issued: August 22, 2022.

04-00502A: Shasta Services, LLC, 300 Steel Street, Aliquippa, PA 15001, City of Aliquippa, **Beaver County**. Plan Approval Extension issuance date August 15, 2022, up to February 28, 2023, to facilitate the shakedown of a natural gas-fired torch used for cutting ends of titanium material slabs at their Shasta facility. Application received: August 11, 2022. Issued: August 15, 2022.

63-00990C: Donora Dock, LLC, 1501 Ligonier Street, Latrobe, PA 15650, Carroll Township, **Washington County**. On August 17, 2022 to extend the period of installation and temporary operation at their facility. The new expiration date is February 28, 2023. Application received: August 11, 2022. Issued: August 16, 2022.

Plan Approval Revision(s) Issued Including Extension(s), Minor Modification(s) and Transfer(s) of Ownership Under the Air Pollution Control Act (35 P.S. §§ 4001—4015) and 25 Pa. Code §§ 127.13, 127.13a and 127.32.

Northcentral Region: Air Quality Program, 208 W. 3rd Street, Suite 101, Williamsport, PA 17701-6448, 570-327-3636.

Contact: Muhammad Q. Zaman, Program Manager, 570-327-3648.

14-00003K: Pennsylvania State University, 101P Physical Plant Bldg, University Park, PA 16802, College Township, **Centre County**. To extend the authorization to operate the source pursuant to the plan approval an additional 180 days from August 14, 2022 to February 10, 2023. Application received: July 19, 2022. Revised: August 19, 2022.

Southwest Region: Air Quality Program, 400 Waterfront Drive, Pittsburgh, PA 15222-4745, 412-442-4000.

Contact: Edward Orris, PE, New Source Review Chief, 412-442-4168.

65-00891D: Firestone Building Products Company, LLC, Building 102, Avenue A, Youngwood, PA 15697, Youngwood Borough, **Westmoreland County**. On August 16, 2022, to allow continued temporary operation and modification to the testing requirements at the Youngwood Plant. The new expiration date is February 28, 2023. Application received: August 2, 2022. Issued: August 16, 2022.

11-00258A: Texas Eastern Transmission LP, 224 Texas Lane, Lilly, PA 15938, Cresson Township, **Cambria County**. Plan approval extension effective September 11, 2022, with expiration on February 28, 2023, to extend the period for installation and temporary operation of two (2) 18,100 HP Solar Titan 130 natural gas-fired compressor turbines, one (1) Waukesha VGF24GL 585 hp natural gas-fired emergency generator, two (2) 1.212 MMBtu/hr fuel gas heaters, one (1) 0.105 MMBtu/hr space heater, one (1) 0.110 MMBtu/hr space heater, three (3) 200 gallon separator vessels, one (1) 1,880 gallon pipeline liquids tank, one (1) 3,550 gallon oil tank, and one (1) 12,690 gallon oily water tank at the Lilly Compressor Station. Application received: August 8, 2022. Issued: August 17, 2022.

Title V Operating Permit(s) Issued Under the Air Pollution Control Act (35 P.S. §§ 4001—4015) and 25 Pa. Code Chapter 127, Subchapter G.

Southeast Region: Air Quality Program, 2 East Main Street, Norristown, PA 19401, 484-250-5900.

Contact: Janine Tulloch-Reid, Facilities Permitting Chief, 484-250-5920.

09-00003: Superpac, Inc., 1220 Industrial Boulevard, Southampton, PA 18966, Upper Southampton Township, **Bucks County**. A renewal of the Title V Operating Permit for a manufacturing-commercial printing processor, which operates flexo-graphic printing presses, numerous space heaters, and various miscellaneous sources associated with printing and manufacturing. Application received: July 12, 2021. Issued: August 16, 2022.

Southwest Region: Air Quality Program, 400 Waterfront Drive, Pittsburgh, PA 15222-4745, 412-442-4000.

Contact: Thomas Joseph, PE, Facilities Permitting Chief, 412-442-4336.

26-00402: Chestnut Valley Landfill, LLC, 111 Connor Lane, Belle Vernon, PA 15012, German Township, **Fayette County**. On August 16, 2022, a Title V Operating Permit renewal to Chestnut Valley Landfill. Application received: March 19, 2021. Issued: August 16, 2022.

Operating Permit(s) for Non-Title V Facilities Issued Under the Air Pollution Control Act (35 P.S. §§ 4001—4015) and 25 Pa. Code Chapter 127, Subchapter F.

Northeast Region: Air Quality Program, 2 Public Square, Wilkes-Barre, PA 18701-1915, 570-826-2511.

Contact: 570-826-2409.

48-00067: Eastern Ind/Trumbower, 4401 Camp Meeting Rd, Center Valley, PA 18034-9467, Lower Nazareth Township, **Northampton County**, 48-00067: New Enterprise Stone and Lime, Nazareth Quarry (382

Tatamy Road, Nazareth, PA 18064). On August 11, 2022, the Department issued an administrative amendment to the State-Only (Synthetic Minor) Permit for the crushed and broken granite facility in Lower Nazareth Township, Northampton County. The administrative amendment is for the update in capacity/throughput at sources. The sources at this facility consist of crushers, conveyors, and screens. The control devices consist of water sprays. The sources are considered minor emission sources of nitrogen oxide (NO_x), sulfur oxides (SO_x), carbon monoxide (CO), total suspended particulate (TSP), and VOC's. The administrative amendment contains applicable requirements for emission limitations, work practice standards, testing, monitoring, recordkeeping, and reporting standards used to verify facility compliance with Federal and State air pollution regulations. Application received: June 8, 2022. Issued: August 11, 2022.

Contact: Norman Frederick, Facility Permitting Chief, 570-826-2409.

35-00007: PA DPW/Clarks Summit State Hospital, 1451 Hillside Drive, Clarks Summit, PA 18411, Newtown Township, **Lackawanna County**. The Department issued, on July 26, 2022, a State-Only Operating Permit for operation of sources at their facility located in Newtown Township, Lackawanna County. The Operating Permit contains all applicable requirements for emission limitations, work practice standards, testing, monitoring, recordkeeping, and reporting standards used to verify facility compliance with Federal and State air pollution regulations. Application received: December 3, 2021. Accepted: December 3, 2021. Permit issued: July 26, 2022.

35-00056: PA Hutchison Co/Mayfield Plant, 400 Penn Ave Mayfield, PA 18433, Mayfield Borough, **Lackawanna County**. The Department issued, on July 13, 2022, a State-Only Operating Permit for operation of sources at their facility located in Mayfield Borough, Lackawanna County. The Operating Permit contains all applicable requirements for emission limitations, work practice standards, testing, monitoring, recordkeeping, and reporting standards used to verify facility compliance with Federal and State air pollution regulations. Application received: November 18, 2021. Accepted: November 18, 2021. Issued: July 13, 2022.

39-00083: Filmtech Corp/Allentown, 2121 31st St SW, Allentown City, PA 18103, City of Allentown, **Lehigh County**. The Department issued, on July 27, 2022, a State-Only Operating Permit for operation of sources at their facility located in Allentown City, Lehigh County. The Operating Permit contains all applicable requirements for emission limitations, work practice standards, testing, monitoring, recordkeeping, and reporting standards used to verify facility compliance with Federal and State air pollution regulations. Application received: November 16, 2021. Accepted: November 16, 2021. Permit issued: July 27, 2022.

54-00021: Pine Grove Landfill Inc., 193 Shultz Rd, Pine Grove, PA 17963, Pine Grove Borough, **Schuylkill County**. The Department issued, on July 5, 2022, a State-Only Operating Permit Administrative Amendment for operation of sources at their facility located in Pine Grove Borough, Schuylkill County. The Operating Permit contains all applicable requirements for emission limitations, work practice standards, testing, monitoring, recordkeeping, and reporting standards used to verify facility compliance with Federal and State air pollution regulations. Application received: January 15, 2021. Accepted: January 15, 2021. Issued: July 5, 2022.

Northwest Region: Air Quality Program, 230 Chestnut Street, Meadville, PA 16335-3481, 814-332-6945.

Contact: Matthew Williams, Facilities Permitting Chief, 814-332-6940.

61-00007: IA Construction Corporation/Franklin Hot Mix Plant, P.O. Box 568, Franklin, PA 16323-0568, Sugarcreek Borough, **Venango County**. The Department issued the renewal State Only Synthetic Minor Operating Permit for operation of the hot mix asphalt (HMA) facility. The facility's primary emission sources include the continuous HMA process controlled by a knockout box and baghouse, a hot oil heater, and a portable crusher and screen powered by a diesel generator engine. The potential emissions of the primary pollutants from the facility are as follows: 11.708 TPY (tons per year) NO_x, 36.471 TPY CO, 12.188 TPY VOC, 1.573 TPY total HAP, 3.856 TPY PM₁₀, 1.447 TPY PM_{2.5}, and 1.633 TPY SO_x. The facility is a synthetic minor, electing to take a limit of 495,000 tons per year of asphalt produced to maintain CO emissions below 100 TPY. The HMA process is subject to 40 CFR 60 Subpart I, Standards of Performance for Hot Mix Asphalt Facilities, which is streamlined from the permit. The renewal permit contains emission restrictions, recordkeeping, work practices, and additional requirements to ensure compliance with the Clean Air Act and the Air Pollution Control Act. Application received: June 4, 2021. Renewal issued: August 15, 2022.

Southcentral Region: Air Quality Program, 909 Elmerton Avenue, Harrisburg, PA 17110-8200, 717-705-4700.

Contact: Thomas Hanlon, PE, East Permit Section Chief, 717-705-4862.

22-03017: Hoover Funeral Home & Crematory, Inc., 6011 Linglestown Road, Harrisburg, PA 17112-1208, Lower Paxton Township, **Dauphin County**. For the human crematory at the facility. The State-Only permit was renewed. Application received: December 28, 2021. Issued: August 18, 2022.

Southeast Region: Air Quality Program, 2 East Main Street, Norristown, PA 19401, 484-250-5900.

Contact: Janine Tulloch-Reid, Facilities Permitting Chief, 484-250-5920.

09-00037: Brook & Whittle, 3001 State Road, Croydon, PA 19021, Bristol Township, **Bucks County**. A renewal of a State Only Operating Permit for a flexible packaging printing facility. Application received: January 6, 2022. Issued: August 18, 2022.

Operating Permit Revisions Issued Including Administrative Amendments, Minor Modifications or Transfer of Ownership Under the Air Pollution Control Act (35 P.S. §§ 4001—4015) and 25 Pa. Code §§ 127.412, 127.450, 127.462 and 127.464.

Southcentral Region: Air Quality Program, 909 Elmerton Avenue, Harrisburg, PA 17110-8200, 717-705-4700.

Contact: Thomas Hanlon, PE, East Permit Section Chief, 717-705-4862.

36-05014: Arconic Lancaster Corp., 1480 Manheim Pike, Lancaster, PA 17601-3152, Manheim Township, **Lancaster County**. For the secondary aluminum production facility. The Title V permit was administratively amended in order to incorporate the requirements of Plan Approval 36-05014L. Application received: June 8, 2022. Issued: August 15, 2022.

36-05071: Darling Ingredients, Inc., 693 Wide Hol- road, East Earl, PA 17519, East Earl Township, **Lancaster County**. For the rendering and boiler opera- tions at the Terre Hill facility. The State-Only permit was administratively amended to reflect a change of owner- ship. Application received: July 22, 2022. Issued: August 16, 2022.

ACTIONS ON COAL AND NONCOAL APPLICATIONS

Actions on applications under the Surface Mining Conservation and Reclamation Act (52 P.S. §§ 1396.1—1396.31); the Noncoal Surface Mining Conservation and Reclamation Act (52 P.S. §§ 3301—3326); the Clean Streams Law (35 P.S. §§ 691.1—691.1001); the Coal Refuse Disposal Control Act (52 P.S. §§ 30.51—30.66); the Bituminous Mine Subsidence and Land Conservation Act (52 P.S. §§ 1406.1—1406.21). The final action on each application also constitutes action on the National Pollutant Discharge Elimination System (NPDES) permit application and, if noted, the request for a Section 401 Water Quality Certification. Mining activity permits issued in response to such applications will also address the applica- tion permitting requirements of the following statutes; the Air Quality Control Act (35 P.S. §§ 4001—4015); the Dam Safety and Encroach- ments Act (32 P.S. §§ 693.1—693.27); and the Solid Waste Management Act (35 P.S. §§ 6018.101—6018.1103). Individuals in need of accommoda- tions should contact DEP through the Pennsylvania Hamilton Relay Service at (800) 654-5984 (TDD users) or (800) 654-5988 (voice users).

Coal Permits

Moshannon District Mining Office: 186 Enterprise Drive, Philipsburg, PA 16866, 814-342-8200.

Contact: Cassie Stanton, Clerical Assistant 2, 814-342-8200.

Mining Permit No. 17070114. NPDES No. PA0256480. Swisher Contracting, Inc., P.O. Box 1223, Clearfield, PA 16830, Girard Township, **Clearfield County**. Transfer of an existing bituminous surface coal mine permit. Transfer of permit from RES Coal LLC. Affecting 54.5 acres. Transfer includes a wetland encroachment to allow for direct impacts to 0.13 acre of emergent wetlands, in addition to the 0.20 acre of wetlands previously approved to be affected on this permit. The wetlands are proposed to be replaced on site. Receiving stream: Bald Hill Run and unnamed tributaries to Bald Hill Run to West Branch Susquehanna River, classified for the following use: CWF, WWF. Application received: April 21, 2022. Accepted: April 28, 2022. Issued: August 17, 2022.

New Stanton District Mining Office: 131 Broadview Road, New Stanton, PA 15672, 724-925-5500.

Contact: Tracy Norbert, 724-925-5500, RA-EPNEW STANTON@pa.gov.

Mining Permit No. 63120103. Amerikohl Mining, Inc., 1384 State Route 711, Stahlstown, PA 15687, Not- tingham Township, **Washington County**. Land use change for a portion of the affected forestland area to unmanaged natural habitat to an existing bituminous surface mine, affecting 276.4 acres. Receiving stream:

Unnamed tributaries to Mingo Creek and Mingo Creek, classified for the following use: HQ-TSF. Application received: June 8, 2022. Issued: August 18, 2022.

Mining Permit No. 03900112. Keystone Land Re- sources, Inc., 46226 National Road, St. Clairsville, OH 43950, Kiskiminetas Township, **Armstrong County**. Per- mit renewal for reclamation only to an existing bitumi- nous mine. Affecting 81.2 acres. Receiving stream: Un- named tributary to Long Run, classified for the following use: WWF. Application received: May 12, 2022. Issued: August 23, 2022.

Pottsville District Mining Office: 5 West Laurel Boule- vard, Pottsville, PA 17901, 570-621-3118.

Contact: RA-EPPottsvilleDMO@pa.gov.

Mining Permit No. 54080102. Keystone Anthracite, Inc., 259 North Second Street, Girardville, PA 17935, West Mahanoy Township, **Schuylkill County**. Renewal of an anthracite surface mine, coal refuse reprocessing and coal refuse disposal operation. Affecting 784.0 acres. Receiving stream: Mahanoy Creek and Shenandoah Creek, classified for the following use: WWF, MF and CWF, MF. Application received: March 22, 2022. Renewal issued: August 22, 2022.

Mining Permit No. GP12-54080102. Keystone An- thracite, Inc., 259 North Second Street, Girardville, PA 17931, West Mahanoy Township, **Schuylkill County**. Renewal of general Operating Permit to operate a coal preparation plant on Surface Mining Permit No. 54080102. Application received: March 22, 2022. Renewal of coverage issued: August 22, 2022.

Noncoal Permits

Knox District Mining Office: P.O. Box 669, 310 Best Avenue, Knox, PA 16232-0669, 814-797-1191.

Contact: Cayleigh Boniger, Clerical Supervisor 2, 814-797-0824.

Mining Permit No. 16160301. NPDES No. PA0259705. Glen-Gery Corporation, 1166 Spring Street, P.O. Box 7001, Wyomissing, PA 19610, Monroe Township, **Clarion County**. Renewal of NPDES No. PA0259705. Affecting 238.0. Receiving stream: Unnamed tributaries to Reids Run and unnamed tributaries to Piney Creek, classified for the following use: CWF. Appli- cation received: March 17, 2022. Issued: August 16, 2022.

ACTIONS ON BLASTING ACTIVITY APPLICATIONS

Action(s) Taken on Application(s) Under the Explo- sives Acts of 1937 and 1957 and 25 Pa. Code § 211.124. Blasting Activity Performed as Part of a Coal or Noncoal Mining Activity will be Regu- lated by the Mining Permit for that Coal or Noncoal Mining Activity.

Blasting Permits

New Stanton District Mining Office: 131 Broadview Road, New Stanton, PA 15672, 724-925-5500.

Contact: Tracy Norbert, 724-925-5500 or RA-EPNEW STANTON@pa.gov.

Permit No. 02224107. Wampum Hardware Com- pany, 636 Paden Road, New Galilee, PA 16141-2018, Findlay Township, **Allegheny County**. Blasting activity permit for the construction of Stewart Contracting Solar Drive commercial development with an expiration date of December 31, 2022. Application received: August 17, 2022. Issued: August 17, 2022.

Pottsville District Mining Office: 5 West Laurel Boulevard, Pottsville, PA 17901, 570-621-3118.

Contact: RA-EPPottsvilleDMO@pa.gov.

Permit No. 36224135. Maine Drilling & Blasting, Inc., P.O. Box 1140, Gardiner, ME 04345, Rapho Township, **Lancaster County.** Construction blasting for Rapho Sewer Shellyland Road Application received: August 9, 2022. Permit issued: August 16, 2022. Expiration date: August 9, 2023.

Permit No. 36224136. Keystone Blasting Service, 15 Hopeland Road, Lititz, PA 17543, Rapho Township, **Lancaster County.** Construction blasting for Henry Beiler dwelling Application received: August 11, 2022. Permit issued: August 16, 2022. Expiration date: October 30, 2022.

Permit No. 36224137. Keystone Blasting Service, 15 Hopeland Road, Lititz, PA 17543, Earl Township, **Lancaster County.** Construction blasting for Ethan Martin Chicken House Application received: August 18, 2022. Permit issued: August 22, 2022. Expiration date: October 30, 2022.

Permit No. 54224103. M & J Explosives, LLC, 104 East Main Street, Carlisle, PA 17015, West Brunswick Township, **Schuylkill County.** Construction blasting for Rutters 80 Application received: August 17, 2022. Permit issued: August 22, 2022. Expiration date: October 17, 2022.

FEDERAL WATER POLLUTION CONTROL ACT SECTION 401

The Department of Environmental Protection (DEP) has taken the following actions on previously received permit applications, requests for Environmental Assessment approval, and requests for Water Quality Certification under Section 401 of the Federal Water Pollution Control Act (FWPCA) (33 U.S.C.A. § 1341).

Except as otherwise noted, DEP has granted 401 Water Quality Certification certifying that the construction and operation described will comply with the applicable provisions of Sections 301—303, 306 and 307 of the FWPCA (33 U.S.C.A. §§ 1311—1313, 1316 and 1317), and that the construction will not violate applicable Federal and State Water Quality Standards.

Individuals aggrieved by these actions may appeal, pursuant to Section 4 of the Environmental Hearing Board Act, 35 P.S. § 7514, and the Administrative Agency Law, 2 Pa.C.S. Chapter 5A, to the Environmental Hearing Board, Second Floor, Rachel Carson State Office Building, 400 Market Street, P.O. Box 8457, Harrisburg, PA 17105-8457, 717-787-3483. Appeals must be filed with the Environmental Hearing Board within 30-days of publication of this notice in the *Pennsylvania Bulletin*, unless the appropriate statute provides a different time period. Copies of the appeal form and the Board's rules of practice and procedure may be obtained from the Board. The appeal form and the Board's rules of practice and procedure are also available in braille or on audiotape from the Secretary to the Board at 717-787-3483. This paragraph does not, in and of itself, create any right of appeal beyond that permitted by applicable statutes and decisional law.

If you want to challenge this action, your appeal must reach the Board within 30-days. You do not need a lawyer to file an appeal with the Board.

Individuals in need of accommodations should contact the Environmental Hearing Board through the Pennsylvania Hamilton Relay Service at (800) 654-5984 (TDD users) or (800) 654-5988 (voice users).

Important legal rights are at stake, however, so you should show this notice to a lawyer at once. If you cannot afford a lawyer, you may qualify for free pro bono representation. Call the Secretary to the Board 717-787-3483 for more information.

WATER OBSTRUCTIONS AND ENCROACHMENTS

Action(s) Taken on Application(s) for the Following Activities Filed Under The Dam Safety and Encroachments Act (32 P.S. §§ 693.1—693.27), Section 302 of the Flood Plain Management Act (32 P.S. § 679.302) and the Clean Streams Law and Notice of Final Action for Certification Under Section 401 of the FWPCA.

Central Office: Regional Permit Coordination Office, Rachel Carson State Office Building, 400 Market Street, Harrisburg, PA 17101.

Contact: RA-EPREGIONALPERMIT@pa.gov.

E0283221-019. Pennsylvania Turnpike Commission, 700 Eisenhower Blvd, Middletown, PA 17057, Jefferson Hills Borough, West Mifflin Borough, and City of Clairton, **Allegheny County.** U.S. Army Corps of Engineers Pittsburgh District. Latitude: 40.296388°, Longitude: -79.913055°. Application received: August 16, 2021. Permit issued: August 15, 2022.

To construct and maintain the following water obstructions and encroachments associated with the Mon/Fayette Expressway PA Rt 51 to Duquesne, Section 53A1:

1. To construct and maintain two 45-foot wide, 5-span (MF-400) and 6-span (MF-401) bridges (Dual Bridge MF-400 & MF-401) across Peters Creek (TSF), having 90-foot approximate underclearances and spans varying between 125 feet and 260 feet. The structures aerially impact 129 feet of Peters Creek. (PEC-1-S507-1) (Lat. 40.2924711°, Long. -79.9136750°).

2. To excavate 0.020 acre of PEM wetlands within the Peters Creek watershed (TSF) for the purpose of road construction. (PEC-1-W4-1) (Lat. 40.2973574°, Long. -79.9137504°).

3. To excavate 0.094 acre of PSS wetlands within the Peters Creek watershed (TSF) for the purpose of road construction. (PEC-1-W6-1) (Lat. 40.2980202°, Long. -79.9140660°).

4. To fill 0.004 acre of PSS wetlands within the Peters Creek watershed (TSF) for the purpose of road construction. (PEC-1-W13-1) (Lat. 40.2966648°, Long. -79.9118583°).

5. To fill 0.046 acre of PFO wetlands within the Peters Creek watershed (TSF) for the purpose of road construction. (PEC-1-W11-1) (Lat. 40.2973171°, Long. -79.9123435°).

6. To fill 0.041 acre of PEM wetlands within the Peters Creek watershed (TSF) for the purpose of road construction. (PEC-1-W12-1) (Lat. 40.2977974°, Long. -79.9126880°).

7. To construct and maintain a 779 linear foot long, 60-inch diameter, RCP stream enclosure to relocate 855 linear feet of a tributary to Peters Creek (TSF) for the purpose of crossing the tributary with a new roadway. (PEC-1-S1-1) (Lat. 40.2985880°, Long. -79.9127915°).

8. To fill 0.077 acre of PEM wetlands within the Peters Creek watershed (TSF) for the purpose of road construction. (PEC-1-W9-1) (Lat. 40.2974712°, Long. -79.9121758°).

9. To fill 75 linear feet of a tributary to Peters Creek (TSF) for the purpose of embankment and road construction. 67 linear feet of new channel will be created to form the confluence with Peters Creek. (PEC-1-S3-1) (Lat. 40.2993610°, Long. -79.9136046°).

10. To relocate 1,288 linear feet of Peters Creek (TSF) into a new cascade-pool and riffle-pool stream design for 1,263 linear foot along the proposed fill slope associated with the new expressway. (PEC-1-S1-3) (Lat. 40.3005575°, Long. -79.9129914°).

11. To fill 0.204 acre of PFO wetlands within the Peters Creek watershed (TSF) for the purpose of stream relocation and road construction. (PEC-1-W3-1) (Lat. 40.3004235°, Long. -79.9131837°).

12. To fill 35 linear feet of a tributary to Peters Creek (TSF) for the purpose of road construction. (PEC-1-S500-1) (Lat. 40.3022791°, Long. -79.9129778°).

13. To excavate 0.130 acre of PUB and 0.024 acre of PEM wetlands within the Peters Creek watershed (TSF) for the purpose of PCSM and road construction. (PEC-1-W101-1 and PEC-1-W101-2) (Lat. 40.3004478°, Long. -79.9120330°).

14. To excavate 394 linear feet of a tributary to Monongahela River (WWF) for the purpose of road and bridge construction. (MON-1-S6-1 and MON-1-S6-2) (Lat. 40.3079470°, Long. -79.9108324°).

15. To excavate 94 linear feet of a tributary to Monongahela River (WWF) for the purpose of road and bridge construction. (MON-1-S509-1) (Lat. 40.3080485°, Long. -79.9113304°).

16. To excavate 0.079 acre of PEM wetlands within the Monongahela River watershed (WWF) for the purpose of road construction. (MON-1-W14-1) (Lat. 40.3079103°, Long. -79.9111273°).

17. To excavate 0.018 acre of PEM wetlands within the Monongahela River watershed (WWF) for the purpose of road construction. (MON-1-W15-1) (Lat. 40.3082344°, Long. -79.9111328°).

18. To excavate 0.097 acre of PEM wetlands within the Monongahela River watershed (WWF) for the grading and drainage associated with road construction. (MON-1-W16-1) (Lat. 40.3084863°, Long. -79.9114333°).

19. To relocate 562 linear feet of a tributary to Monongahela River (TSF) into a new riffle-pool stream design for 596 linear feet along the proposed fill slope associated with the new expressway. (MON-1-S7-5) (Lat. 40.3134693°, Long. -79.9088883°).

20. To construct and maintain a 983 linear foot long, 72-inch diameter, RCP stream enclosure to relocate 1,060 linear feet of a tributary to Monongahela River (WWF) to allow for grading and construction of the new expressway. (MON-1-S7-6) (Lat. 40.3147934°, Long. -79.9065299°).

21. To relocate 149 linear feet of a tributary to Monongahela River (WWF) to realign the confluence design for 58 linear feet. (MON-2-S1-1) (Lat. 40.3142711°, Long. -79.9083586°).

22. To fill 0.218 acre of PUB wetlands within the Monongahela River watershed (WWF) for the purpose of constructing a road embankment. (MON-1-W18-1) (Lat. 40.3139262°, Long. -79.9071486°).

23. To fill 225 linear feet of a tributary to Monongahela River (WWF) for the purpose of road construction and access to a stormwater facility. (MON-1-S8-1) (Lat. 40.3143085°, Long. -79.9068933°).

24. To remove a 74 linear foot long, 36-inch diameter culvert within a tributary to Monongahela River (WWF) for the purpose of removing an existing local road and restoring to natural stream conditions. Total impact to the stream will be 142 linear feet. (MON-1-S7-8) (Lat. 40.3161790°, Long. -79.9046549°).

25. To construct and maintain two 45-foot wide, 5-span bridges (Dual Bridge MF-404 and MF-405) across a tributary to Monongahela River (WWF) and Coal Valley Road, having 195-foot approximate underclearances and spans varying between 168 feet and 210 feet. The structures aerially impact 102 feet of the Monongahela River. (MON-2-S4-1) (Lat. 40.3177369°, Long. -79.9056721°).

26. To excavate 210 linear feet of a tributary to Monongahela River (WWF) for the purpose of geotechnical treatment to replace unsuitable material and construct stormwater associated with road construction. (MON-1-S212-1) (Lat. 40.3234232°, Long. -79.9067359°).

27. To excavate 147 linear feet of a tributary to Monongahela River (WWF) for the purpose of geotechnical treatment to replace unsuitable material and construct stormwater associated with road construction. (MON-2-S89-1) (Lat. 40.3234762°, Long. -79.9073017°).

28. To excavate and fill 0.095 acre of PEM and 0.007 acre of PFO wetlands within the Monongahela River watershed (WWF) for the purpose of geotechnical treatment to replace unsuitable material and construct stormwater associated with road construction. (MON-1-W33-1 & MON-1-W33-2) (Lat. 40.3237166°, Long. -79.9069926°).

29. To construct an outfall permanently impacting 8 linear feet of a tributary to Peters Creek (TSF) for the purpose of constructing a riprap apron for stormwater discharge. (PEC-1-S202-1) (Lat. 40.2952262°, Long. -79.9096476°).

30. To fill 0.059 acre of PEM wetlands within the Monongahela River watershed (WWF) for the purpose of grading associated with road construction. (MON-1-W19-1) (Lat. 40.3130212°, Long. -79.9061716°).

31. To remove a 55 linear foot long, 60-inch diameter culvert within a tributary to Monongahela River (WWF) for the purpose of removing an existing local road and restoring to natural stream conditions. (MON-1-S7-11) (Lat. 40.3163935°, Long. -79.9013754°).

32. To fill 138 linear feet of a tributary to Monongahela River (WWF) for the purpose of roadway construction and stream bank protection. (MON-1-S7-13) (Lat. 40.3168610°, Long. -79.8998405°).

33. To replace an existing 191 linear foot long, 24-inch diameter TPP stream enclosure with a 36-inch diameter RCP stream enclosure for 191 linear feet carrying a tributary to Peters Creek (TSF). (PEC-1-S6-3) (Lat. 40.2900876°, Long. -79.9173085°).

34. To fill 0.001 acre of PEM wetlands within the Peters Creek watershed (TSF) for the purpose of grading associated with the expressway and ramp construction. (PEC-1-W5-1) (Lat. 40.2982514°, Long. -79.9139131°).

In total the project will result in 541 linear feet (0.05 acre) of temporary and 5,859 linear feet (0.98 acre) of permanent stream impact, 4.21 acres of temporary and 10.96 acres of permanent floodway impact, 0.05 acre of

temporary and 0.87 acre of permanent wetland (Other) impact, and 0.35 acre of permanent impact to other bodies of water.

The permittee is required to provide compensatory stream and wetland mitigation through the purchase of 1.218 acres of wetland credits and 2,766 linear feet of stream credits from the Laurel Hill Creek Mitigation Bank (DEP permit No. MB990556-0001) located in Jefferson Township, Somerset County (Lat. 40.0247760°, Long. -79.1823150°).

The project is located beginning south of SR0043 interchange with PA 51 in Jefferson Hills Borough and continuing north to south of New England Road in West Mifflin Borough (Glassport, PA Quadrangle, Lat. 40.2963888°; Long. -78.0869444°) in Jefferson Hills Borough, West Mifflin Borough and City of Clairton, Allegheny County.

Eastern District: Oil and Gas Management Program, 208 West Third Street, Williamsport, PA 17701-6448.

Contact: RA-EPEASTERNOGPRG@pa.gov.

E0829222-013. Chesapeake Appalachia LLC, 14 Chesapeake Lane, Sayre, PA 18840-1567, Litchfield Township, Bradford County. U.S. Army Corps of Engineers Baltimore District.

To construct, operate and maintain the Fausto Bra Pad Project, which consisted of the following impacts: 1. 43,124 square feet of permanent direct impacts to Palustrine Emergent (PEM) Wetlands via the placement of fill (Litchfield, PA Quadrangle, Latitude N41°56'40.61", Longitude W76°24'33.92"). 2. 3,964 square feet of temporary direct impacts to Palustrine Emergent (PEM) Wetlands for a temporary workspace (Litchfield, PA Quadrangle, Latitude N41°56'40.23", Longitude W76°24'34.46"). This project is an after-the-fact permit that is associated with the Chesapeake Audit and will result in 43,124 square feet (0.990 acre) of permanent direct PEM wetland impacts, and 3,964 square feet (0.091 acre) of temporary direct PEM wetland impacts, all for the purpose of Marcellus well development in Litchfield Township, Bradford County. Application received: March 22, 2022. Issued: August 17, 2022.

Northeast Region: Waterways & Wetlands Program, 2 Public Square, Wilkes-Barre, PA 18701-1915, 570-826-2511.

Contact: RA-EPWW-NERO@PA.GOV.

E5402222-002. Shenandoah Municipal Sewer Authority, Borough Hall, 15 West Washington Street, Shenandoah, PA 17976-1708, West Mahanoy Township, Schuylkill County. U.S. Army Corps of Engineers Baltimore District.

To construct and maintain the following water obstructions and encroachments associated with the Shenandoah Municipal Sewer Authority Wastewater Treatment Facility Project: 1. To place fill within the floodway of Shenandoah Creek (CWF, MF) with work consisting of grading associated with a proposed access drive adjoining Upper Main Road (SR 54). This impact will result in a net fill of 145 yd³. 2. To place fill within the floodplain of Shenandoah Creek (CWF, MF) within work consisting of a two (2) Sequencing Batch Reactor tanks, two (2) aerobic digester tanks, a UV/Blower Building, and grading associated with a paved access road. This impact will result in a net fill of 5,820 yd³. 3. A stormwater outfall into Shenandoah Creek (CWF, MF) consisting of a 30-inch diameter RCP, concrete endwall, and R-5 riprap apron. 4. A stormwater outfall into Shenandoah Creek (CWF, MF)

consisting of an 18-inch diameter RCP, concrete endwall, and R-4 riprap apron. 5. To maintain an existing wastewater outfall into Shenandoah Creek (CWF, MF) consisting of a 21-inch diameter RCCP, concrete endwall, and R-4 riprap apron. 6. A stormwater outfall into Shenandoah Creek (CWF, MF) consisting of a 36-inch diameter RCP, concrete endwall, and R-5 riprap apron. The project is located approximately 0.2 mile south of the intersection of Upper Main Road (SR 545) and West Centre Street (Shenandoah, PA Quadrangle Latitude: 40° 48' 53", Longitude: -76° 12' 53") in West Mahanoy Township, Schuylkill County. Application received: August 19, 2022. Issued: August 19, 2022.

E3502222-005. Lackawanna County, 1280 Mid Valley Drive, Jessup, PA 18434, Ransom Township, Lackawanna County. U.S. Army Corps of Engineers Baltimore District.

To remove the existing structure and to construct and maintain a 16-foot by 8-foot precast reinforced concrete box culvert on an adjusted alignment across UNT to Gardner Creek (CWF, MF) having a 14-foot span and a 6.5-foot underclearance. Fill will be placed within the floodway for the new roadway approaches. Latitude: 41°24'29", Longitude: -75°45'59". Application received: March 10, 2022. Issued: August 19, 2022.

Northwest Region: Waterways & Wetlands Program, 230 Chestnut Street, Meadville, PA 16335-3481, 814-332-6945.

Contact: RA-EPWW-NWRO@pa.gov.

E1006122-001. PA DOT Engineering District 10, 2550 Oakland Avenue, Indiana, PA 15701, Cranberry Township, Butler County. U.S. Army Corps of Engineers Pittsburgh District.

To reconstruct and widen a 0.95 mile section of SR 3020, Section 298 (Freedom Road) beginning approximately 0.2 mile west of the intersection with Powell Road/Valley Forge Drive and ending at the western end of the intersection with Laprote Drive/Haine School Road (Baden, PA Quadrangle N: 40.68174; W: -80.13424) in Cranberry Township, Butler County with the following impacts: to remove the existing structure and to construct and maintain a 120-ft long, 83" x 53" elliptical reinforced concrete pipe stream enclosure; to remove the existing structure and to construct and maintain a 136-ft long 45" x 29" elliptical reinforced concrete pipe stream enclosure; and to construct and maintain various roadway fill slope encroachments and outfall structures as noted on the approved plans; the total authorized project impacts are 1083-ft of permanent stream impacts (574-ft to ephemeral stream channel) within the Brush Creek Watershed (WWF), 1,234-ft of temporary stream impacts (588-ft to ephemeral stream channel), 0.24-ac of permanent wetland impacts and 0.26-ac of temporary wetland impacts; and to construct and maintain a total of 25-ft of stream bank stabilization of 361-ft of onsite stream relocation. Permanent wetland impacts are being debited from the applicant-owned Butler County Wetland Mitigation Bank. Latitude: 40.68174°, Longitude: -80.13424°. Application received: January 27, 2022. Issued: August 18, 2022.

E4306222-003. Greenville Borough Sanitary Authority, 125 Main Street, Greenville, PA 16125, Hempfield Township, Mercer County. U.S. Army Corps of Engineers Pittsburgh District.

To construct improvements to the wastewater treatment plant located along Hamburg Road approximately 1 mile south of Rt 58, including construction and maintenance for new access drives, infrastructure replacement/upgrades, and converting the storage tanks to new pro-

cess tanks, all resulting in approximately 0.7 acre of permanent floodplain impact and 0.1 acre of temporary floodplain impacts to the Shenango River (Mercer, PA Quadrangle N: 41.385724°; W: -80.390853°) in Hempfield Township, Mercer County Latitude: 41.385724°, Longitude: -80.390853°. Application received: March 17, 2022. Issued: August 19, 2022.

Southcentral Region: Waterways & Wetlands Program, 909 Elmerton Avenue, Harrisburg, PA 17110-8200, 717-705-4700.

Contact: Chris Kemple, Engineer, 717-705-4780.

E5003221-001. Anthony and Tricia Liddick; Old Trail Campground, 1764 Old Trail Road, Liverpool, PA 17045, Buffalo Township, **Perry County**. U.S. Army Corps of Engineers Baltimore District.

Applicant proposes to operate and maintain: 1) three areas of forested wetland fill for the stability of roadways, totaling less than 0.01 acre, 2) two pedestrian crossings over emergent wetlands measuring 20 x 7 feet and 18 x 3 feet totaling less than 0.01 acre, 3) a pedestrian/vehicle crossing over a side channel of the Susquehanna River (WWF, MF) measuring 35 x 9 feet, and 3) a fire pit structure measuring 4 x 9 feet in the floodway of the Susquehanna River (WWF, MF). The purpose of the project is to operate a campground in Buffalo Township, Perry County. Latitude: 40.5524°, Longitude: -76.9883°. Application received: February 11, 2021. Issued: August 18, 2022.

Southwest Region: Waterways & Wetlands Program, 400 Waterfront Drive, Pittsburgh, PA 15222-4745, 412-442-4000.

Contact: Dana Drake, Program Manager, 412-442-4000.

E6305220-026. PA Department of General Services, Bureau of Design, 1800 Herr Street, Harrisburg, PA 17103, North Bethlehem Township, **Washington County**. U.S. Army Corps of Engineers District.

The applicant was given consent to: Place and maintain fill in a 0.074-acre PEM wetland for the purpose of constructing a new storage building, driveway, and expanded parking area at the existing transportation maintenance facility. To mitigate for the wetland impacts, the permittee will utilize 0.20 acre of PEM wetland credits from the State Game Lands # 302 Wetland Mitigation Project created for PennDOT District 12-0 SR0519, Section K20 corridor Safety Improvement Project (# 2012-1586 [I-70 T10 W31]) located in Richhill Township, Greene County. Latitude: 40.136111°, Longitude: -80.131389°. Application received: October 26, 2020.

ENVIRONMENTAL ASSESSMENTS

Central Office: Waterways & Wetlands Program, Rachel Carson State Office Building, 400 Market Street, Harrisburg, PA 17101, 717 787-3411.

Contact: David Goerman, WPS, 717-772-5971.

EA1551-001 previously published for comment as: D03SG51-001. **Resource Environmental Solutions**, 317 East Carson Street, Suite 242, Pittsburgh, PA 15219, City of Philadelphia and Upper Darby Township, **Philadelphia County and Delaware County**. U.S. Army Corps of Engineers Philadelphia District.

The Department hereby approves the Environmental Assessment and restoration plans, including the associated erosion and sediment control plans. The Cobbs Creek Restoration and Community Foundation (CCRCF) transferred the original application to RES for approval of an Environmental Assessment and restoration plans in accordance with Chapter 105.12(a)(16). The restoration project proposes to provide comprehensive aquatic resource restoration of Cobbs Creek, Indian Creek and unnamed tributaries through the removal of legacy sediment to restore the floodplain as closely as possible to historical conditions. The restoration is now intended to meet future third party compensation needs as a private third-party mitigation bank instead of as a PA Department of Environmental Protection In-Lieu Fee project. This comprehensive aquatic resource restoration will remove approximately 350,000 cubic yards of legacy sediment from an approximately 38 acres floodplain area of Cobbs Creek, Indian Creek and unnamed tributaries for the purpose of restoring natural aquatic ecosystems; to re-establish 36.8 acres of wetlands within the restored floodplain and enhance 1.2 acres; to realign approximately 8,014 lineal feet of Cobbs Creek 3,200 feet of Indian Creek and 4,460 feet of unnamed tributaries for the purpose of restoring approximately 19,326 LF of Cobbs Creek, 3,468 feet of Indian Creek and 3,714 feet of unnamed tributaries within the restored floodplain; to place log sills, root wads, and other wood grade control structures and woody debris habitat structures in restored channels and floodplain areas; to grade 2.27 acres of wetland for the purpose of relocating and reestablishing high quality wetlands within the proposed floodplain, tying in the proposed floodplain elevations to the existing grade, and using excavated floodplain material to elevate golf course features above the 100-year water surface elevation. The use of fill material within the site is a critical component of implementing the restoration to reduce the cost and impacts associated with hauling the excavated legacy sediment off-site. These proposed impacts will address the existing lateral stream bank erosion and downcutting stream bed (that is providing a sediment source to the Cobbs Creek watershed. If not addressed, this horizontal and vertical degradation (and resulting sediment load) would only worsen over time. The 401 Water Quality Certification (WQC) is provided through the previously issued 401 WQC for Nation Wide Permit 27 or PA State Programmatic General Permit 6. Latitude: 39.970266 N°, Longitude: -75.266270 W°. Application received: December 18, 2020. Approved: August 23, 2022.

EROSION AND SEDIMENT CONTROL

The following Erosion and Sediment Control permits have been issued.

Persons aggrieved by an action may appeal that action to the Environmental Hearing Board (Board) under section 4 of the Environmental Hearing Board Act and 2 Pa.C.S. §§ 501—508 and 701—704. The appeal should be sent to the Environmental Hearing Board, Second Floor, Rachel Carson State Office Building, 400 Market Street, P.O. Box 8457, Harrisburg, PA 17105-8457, 717-787-3483. Appeals must be filed with the Board within 30-days of publication of this notice in the *Pennsylvania Bulletin* unless the appropriate statute provides a different time period. Copies of the appeal form and the Board's rules of practice and procedure may be obtained from the Board. The appeal form and the Board's rules of practice and procedure are also available in Braille or on audiotape from the Secretary to the Board at 717-787-

3483. This paragraph does not, in and of itself, create a right of appeal beyond that permitted by applicable statutes and decisional law.

For individuals who wish to challenge an action, the appeal must reach the Board within 30-days. A lawyer is not needed to file an appeal with the Board.

Individuals in need of accommodations should contact the Environmental Hearing Board through the Pennsylvania Hamilton Relay Service at (800) 654-5984 (TDD users) or (800) 654-5988 (voice users).

Important legal rights are at stake, however, so individuals should show this notice to a lawyer at once. Persons who cannot afford a lawyer may qualify for free pro bono representation. Call the Secretary to the Board at 717-787-3483 for more information.

Eastern District: Oil and Gas Management Program, 208 West Third Street, Williamsport, PA 17701-6448.

Contact: RA-EPEASTERNOGPRG@pa.gov.

ESCGP # 3 ESG290822008-00
Applicant Name Chesapeake Appalachia, LLC
Contact Person Eric Haskins
Address 14 Chesapeake Lane
City, State, Zip Sayre, PA 18840
Township(s) West Burlington Township
County Bradford County
Receiving Stream(s) and Classification(s) UNT to Mill Creek-DA-1 (TSF-MF), UNT to Mill Creek (S-WRA-001-PC)-DA-2 (TSF-MF)
Secondary: Sugar Creek (TSF, MF)
Application received: March 11, 2022
Issued: August 22, 2022

ESCGP # 3 ESG290822030-00
Applicant Name Chesapeake Appalachia, LLC
Contact Person Eric Haskins
Address 14 Chesapeake Lane
City, State, Zip Sayre, PA 18840
Township(s) Rose Township
County Bradford County
Receiving Stream(s) and Classification(s) UNT to Wysox (CWF, MF), UNT to Parks Creek (CWF, MF)
Application received: July 14, 2022
Issued: August 23, 2022

STORAGE TANKS

SITE-SPECIFIC INSTALLATION PERMITS

The Following Storage Tank Site-Specific Installation Permit(s), Under the Authority of the Storage Tank Spill Prevention Act (35 P.S. §§ 6021.304, 504, 1101-1102) and Under 25 Pa. Code Chapter 245, Subchapter C, Have Been Issued by the Bureau of Environmental Cleanup and Brownfields, Director, P.O. Box 8763, Harrisburg, PA 17105-8763.

SSIP Application No. **22-04-021**
Applicant Name **Allegheny Petroleum Products Co.**
Address 470 Mall Circle Dr.
City, State, Zip Monroeville, PA 15146
County **Beaver County**
Municipality Harmony Township
Tank Type Five ASTS storing lube oils
Tank Capacity 150,000 gallons total Application Received July 22, 2022
Permit Issued August 19, 2022

CORRECTIVE ACTION UNDER ACT 32, 1989

PREAMBLE 2

The Following Plan(s) and Report(s) Were Submitted Under the Storage Tank and Spill Prevention Act (35 P.S. §§ 6021.101—6021.2104).

Provisions of 25 Pa. Code Chapter 245, Subchapter D, Administration of the Storage Tank and Spill Prevention Program, require the Department of Environmental Protection (DEP) to publish in the *Pennsylvania Bulletin* a notice of submission of plans and reports. A remedial action plan is submitted to summarize the site characterization, document the design and construction details for the remedial action, and describe how the remedial action will attain the selected remediation standard. The remedial action plan also provides results of studies performed and data collected to support the remedial action and a description of postremediation care requirements. A remedial action completion report is submitted to document cleanup of a release of a regulated substance at a site to the selected remediation standard. A remedial action completion report provides a description of the site investigation to characterize the nature and extent of contaminants in environmental media, the basis of selecting the environmental media of concern, documentation supporting the selection of residential or nonresidential exposure factors, a description of the remediation performed and summaries of sampling methodology and analytical results which demonstrate that the remediation has attained the cleanup standard selected.

For further information concerning plans or reports, please contact the Regional Office Program Manager previously listed in the notice.

Individuals in need of accommodations should contact DEP through the Pennsylvania Hamilton Relay Service at (800) 654-5984 (TDD users) or (800) 654-5988 (voice users).

DEP has received the following plans and reports.

Northcentral Region: Environmental Cleanup & Brownfields Program, 208 W. 3rd Street, Suite 101, Williamsport, PA 17701-6448, 570-327-3636.

Contact: Randy Farmerie, P.G., Environmental Program Manager, 570-327-3716.

Kwik Fill M0088, Storage Tank Facility ID # **14-23784**, 120 Boal Avenue, Boalsburg, PA 16827, Harris Township, **Centre County**. Groundwater & Environmental Services, Inc., 301 Commerce Park Drive, Cranberry Township, PA 16066 on behalf of United Refining Company of PA, 814 Lexington Avenue, P.O. Box 688, Warren, PA 16365 submitted a Remedial Action Completion Report concerning remediation of groundwater contaminated with unleaded gasoline. The report is intended to document the remedial actions for meeting residential Statewide health standards.

Liberty Exxon, Storage Tank Facility ID # **59-37298**, 8489 Route 414, Liberty, PA 16930, Liberty Township, **Tioga County**. United Environmental Services, Inc., P.O. Box 701, Schuylkill Haven, PA 17972 on behalf of Sandhoos Inc., 165 Lamon Drive, Cogan Station, PA 17728 submitted a Remedial Action Completion Report concerning remediation of groundwater contaminated with diesel fuel. The report is intended to document the remedial actions for meeting nonresidential Statewide health standards.

Northwest Region: Environmental Cleanup & Brownfields Program, 230 Chestnut Street, Meadville, PA 16335-3481, 814-332-6945.

Contact: Kim Bontrager, Clerical Assistant 3, 814-332-6648.

Kwik Fill S 92, Storage Tank Facility ID # **32-23790**, 2311 Oakland Avenue, Indiana, PA 15701-3392, Indiana Borough, **Indiana County**. Kleinfelder, Inc., 51 Dutilh Road, Suite 240, Cranberry Township, PA 16066 on behalf of United Refining Company, 15 Bradley Street, Warren, PA 16365 submitted a Remedial Action Completion Report concerning remediation of soil and groundwater contaminated with unleaded gasoline. The report is intended to document the remedial actions for meeting nonresidential Statewide health and site-specific standards.

Coen Market 1228, Storage Tank Facility ID # **10-32330**, 1370 Pittsburgh Road, Valencia, PA 16059, Middlesex Township, **Butler County**. Letterle & Associates, Inc., 191 Howard Street, Suite 108, Franklin, PA 16323 on behalf of Coen Markets, Inc., 1000 Philadelphia Street, Canonsburg, PA 15317-1700 submitted a Remedial Action Completion Report concerning remediation of soil and groundwater contaminated with unleaded gasoline. The report is intended to document the remedial actions for meeting residential Statewide health standards.

Southcentral Region: Environmental Cleanup & Brownfields Program, 909 Elmerton Avenue, Harrisburg, PA 17110-8200, 717-705-4700.

Contact: Gregory Bowman, Environmental Group Manager, 717-705-4705.

Rollins Leasing 239A, Storage Tank Facility ID # **36-64045**, 202 Greenfield Road, Lancaster, PA 17601-5817, East Lampeter Township, **Lancaster County**. Letterle & Associates, Inc., 202 Axeman Road, Suite 201, Bellefonte, PA 16823 on behalf of MOR Holdings, LP, 202 Greenfield Road, Lancaster, PA 17601 submitted a Remedial Action Completion Report concerning remediation of groundwater contaminated with Petroleum Constituents. The report is intended to document the remedial actions for meeting nonresidential Statewide health standards.

Contact: Robin L. Yerger, LPG, 717-705-4705.

Rutter's Farm Store # 1, Storage Tank Facility ID # **67-37077**, 1099 Haines Road, York, PA 17402, Stewartstown Borough, **York County**. United Environmental Services, Inc., P.O. Box 701, Schuylkill Haven, PA 17972 on behalf of CHR Corporation, 2295 North Susquehanna Trail, Suite C, York, PA 17404 submitted a Remedial Action Completion Report concerning remediation of soil and groundwater contaminated with Petroleum. The report is intended to document the remedial actions for meeting nonresidential Statewide health and site-specific standards.

Southeast Region: Environmental Cleanup & Brownfields Program, 2 East Main Street, Norristown, PA 19401, 484-250-5900.

Contact: Richard M. Staron, Professional Geologist Manager, 484-250-5717.

3453 Lincoln Hwy Shell, Storage Tank Facility ID # **15-21031**, 3453 Lincoln Hwy, Thorndale, PA 19372,

Caln Township, **Chester County**. Resource Control Consultants, LLC, 10 Lippincott Lane, Unit 1, Mount Holly, NJ 08060 on behalf of ARFA Enterprises, 1800 Chapel Avenue West, Suite 10, Cherry Hill, NJ 08002 submitted a Remedial Action Completion Report concerning remediation of soil and groundwater contaminated with petroleum products. The report is intended to document the remedial actions for meeting nonresidential site-specific standards.

Vicinity Energy Phila, Storage Tank Facility ID # **51-16253**, 3000 Peltz St., Philadelphia, PA 19146, City of Philadelphia, **Philadelphia County**. Environmental Standards, Inc., 1140 Valley Forge Road, P.O. Box, 810, Valley Forge, PA 19842 on behalf of Vicinity Energy, 2600 Christian Street, Philadelphia, PA 19146 submitted a Remedial Action Completion Report concerning remediation of soil and groundwater contaminated with petroleum products. The report is intended to document the remedial actions for meeting nonresidential Statewide health standards.

CORRECTIVE ACTION UNDER ACT 32, 1989

PREAMBLE 3

Action(s) Taken on the Following Plans and Reports Under the Storage Tank and Spill Prevention Act (35 P.S. §§ 6021.101—6021.2104).

Provisions of 25 Pa. Code Chapter 245, Subchapter D, Administration of the Storage Tank and Spill Prevention Program, require the Department of Environmental Protection (DEP) to publish in the *Pennsylvania Bulletin* a notice of its final actions on plans and reports.

A remedial action plan is submitted to summarize the site characterization, document the design and construction details for the remedial action, and describe how the remedial action will attain the selected remediation standard. The remedial action plan also provides results of studies performed and data collected to support the remedial action and a description of postremediation care requirements. A remedial action completion report is submitted to document cleanup of a release of a regulated substance at a site to the selected remediation standard. A remedial action completion report provides a description of the site investigation to characterize the nature and extent of contaminants in environmental media, the basis of selecting the environmental media of concern, documentation supporting the selection of residential or nonresidential exposure factors, a description of the remediation performed and summaries of sampling methodology and analytical results which demonstrate that the remediation has attained the cleanup standard selected.

DEP may approve or disapprove plans and reports submitted. This notice provides DEP's decision and, if relevant, the basis for disapproval.

For further information concerning plans or reports, please contact the Regional Office Program Manager previously listed in the notice.

Individuals in need of accommodations should contact DEP through the Pennsylvania Hamilton Relay Service at (800) 654-5984 (TDD users) or (800) 654-5988 (voice users).

DEP has received the following plans and reports.

Northeast Region: Environmental Cleanup & Brownfields Program, 2 Public Square, Wilkes-Barre, PA 18701-1915, 570-826-2511.

Contact: Eric Supey, Environmental Program Manager, 570-826-2511.

Don's Auto Sales & Service, Storage Tank Facility ID # **54-06153**, 640 Port Carbon-Saint Clair Highway, Pottsville, PA 17901, East Norwegian Township, **Schuylkill County**. Mountain Research, 825 25th Street, Altoona, PA 16601 on behalf of Donald Wall, 640 Port Carbon-Saint Clair Highway, Pottsville, PA 17901 submitted a Remedial Action Completion Report concerning remediation of groundwater contaminated with gasoline. The report residential was acceptable to meet the Statewide health standards and was approved by DEP on August 18, 2022.

Big Boulder Ski Area, Storage Tank Facility ID # **13-51315**, 357 Big Boulder Drive, Lake Harmony, PA 18624, Kidder Township, **Carbon County**. Groundwater Sciences Corporation, 2601 Market Place, Suite 310, Harrisburg, PA 17110 on behalf of JFBB Ski Areas, Inc., P.O. Box 211, Lake Harmony, PA 18624 submitted a Remedial Action Completion Report concerning remediation of soil and groundwater contaminated with petroleum. The report residential was acceptable to meet the Statewide health standards and was approved by DEP on August 23, 2022.

Southcentral Region: Environmental Cleanup & Brownfields Program, 909 Elmerton Avenue, Harrisburg, PA 17110-8200, 717-705-4700.

Contact: Cherie Campbell, Soil Scientist, 717-705-4705.

Arconic Lancaster Corporation, Storage Tank Facility ID # **36-20858**, 1480 Manheim Pike, Lancaster, PA 17601-3152, Manheim Township, **Lancaster County**. Reliance Environmental, Inc., 235 North Duke Street, Lancaster, PA 17602 on behalf of Arconic Lancaster Corporation, 1480 Manheim Pike, Lancaster, PA 17601 submitted a Remedial Action Completion Report concerning remediation of soil and groundwater contaminated with Petroleum Constituents. The report nonresidential demonstrated attainment of the Statewide health and site-specific standards and was approved by DEP on August 24, 2022.

Contact: Robin L. Yerger, LPG, 717-705-4705.

Rutter's Farm Store # 1, Storage Tank Facility ID # **67-37077**, 1099 Haines Road, York, PA 17402, Stewartstown Borough, **York County**. United Environmental Services, Inc., P.O. Box 701, Schuylkill Haven, PA 17972 on behalf of CHR Corporation, 2295 North Susquehanna Trail, Suite C, York, PA 17404 submitted a Remedial Action Completion Report concerning remediation of soil and groundwater contaminated with Petroleum. The report nonresidential was not acceptable to meet the Statewide health and site-specific standards and was disapproved by DEP on August 17, 2022.

Southeast Region: Environmental Cleanup & Brownfields Program, 2 East Main Street, Norristown, PA 19401, 484-250-5900.

Contact: Richard M. Staron, Professional Geologist Manager, 484-250-5717.

7 Eleven 40235, Storage Tank Facility ID # **46-30696**, 1 E City Ave., Bala Cynwyd, PA 19004, Lower Merion

Township, **Montgomery County**. Groundwater & Environmental Services, Inc., 440 Creamery Way, Suite 500, Exton, PA 19341 on behalf of Evergreen Resources Management Operations, 2 Righter Parkway, Suite 120, Wilmington, DE 19803, submitted a Combined Remedial Action Plan and Remedial Action Completion Report concerning remediation of soil and groundwater contaminated with petroleum products. The combined plan and report nonresidential demonstrated attainment of the Statewide health and site-specific standards and was approved by DEP on August 22, 2022.

Iannello Bros, Storage Tank Facility ID # **51-43010**, 2700 S. 15th St., Philadelphia, PA 19145, City of Philadelphia, **Philadelphia County**. Petrodi LLC, 5 Elmwood Drive, Tabernacle, NJ 08088, on behalf of Iannello Brothers, 2700 South 15th Street, Philadelphia, PA 19145 submitted a Remedial Action Plan concerning remediation of soil and groundwater contaminated with unleaded gasoline. The plan nonresidential was acceptable to meet the Statewide health and site-specific standards and was approved by DEP on August 11, 2022.

Getty 67428, Storage Tank Facility ID # **23-23957**, 143-151 State Rd., Upper Darby, PA 19082, Upper Darby Township, **Delaware County**. Antea USA, Inc., 535 Route 38, Suite 203, Cherry Hill, NJ 08002, on behalf of Getty Properties Corp., 292 Madison Avenue, 9th Floor, New York, NY 10017 submitted a Remedial Action Completion Report concerning remediation of soil and groundwater contaminated with unleaded gasoline. The report residential demonstrated attainment of the Statewide health and site-specific standards and was approved by DEP on August 12, 2022.

[Pa.B. Doc. No. 22-1355. Filed for public inspection September 2, 2022, 9:00 a.m.]

DEPARTMENT OF ENVIRONMENTAL PROTECTION

Availability of Rebates through the Pennsylvania Alternative Fuels Incentive Grant Program

The Department of Environmental Protection (Department) announces the availability of rebates to Commonwealth residents under Pennsylvania's Alternative Fuel Vehicle (AFV) Rebate Program (Program). The Program, administered by the Department through the Alternative Fuels Incentive Grant Program, provides rebates to Commonwealth residents to assist with the costs of purchasing an AFV. The Department is now accepting applications.

To qualify for the rebate, the AFV must be registered in this Commonwealth. The rebate will be offered on a first-come, first-served basis in the order in which applications are received. The Program will run through the end of June 2023, or until at least 1,000 rebates have been awarded or funding has been expended. The Program can be reassessed or changed at any time.

To help bridge the gap in affordability of AFVs to Commonwealth residents, the Program will be limited to providing rebates to qualifying Commonwealth residents.

Commonwealth residents whose total household income is equal to or below 400% of the Federal Income Poverty level, as defined by the United States Department of Health and Human Services, will be eligible for the rebate. A full table of the income requirements to be eligible to receive a rebate is provided on the Program's web site at www.dep.pa.gov/AFVrebates and in the Program guidelines. To view the Federal Income Poverty level, visit <https://aspe.hhs.gov/poverty-guidelines>.

The following rebate amounts will be offered by the Program. Vehicle types—new, pre-owned and demonstration alternative fuel vehicles—will receive the same rebate amount per vehicle category:

- \$2,000 rebate for a battery electric vehicle
- \$1,500 rebate for a plug-in hybrid electric vehicle
- \$500 rebate for a natural gas fueled vehicle including original equipment manufacturer (OEM)/certified retrofits only
- \$500 rebate for a propane fueled vehicle including OEM/certified retrofits only

- \$500 rebate for an electric motorcycle

In addition to the rebate amounts available to eligible applicants, the Program will also provide an additional \$1,000 incentive if the eligible applicant's total household income is equal to or below 200% of the Federal Income Poverty level, <https://aspe.hhs.gov/poverty-guidelines>.

Visit the Program web site at <http://www.dep.pa.gov/AFVrebates> for Program guidelines and application instructions.

Applications must be submitted online through the Commonwealth's Electronic Single Application web site, eGrants, at www.esa.dced.state.pa.us. Rebate applications must be submitted no later than 6 months after the vehicle is purchased.

Interested applicants may contact the Department at (717) 783-8411 for more information on the Program.

RAMEZ ZIADEH, P.E.,
Acting Secretary

[Pa.B. Doc. No. 22-1356. Filed for public inspection September 2, 2022, 9:00 a.m.]

DEPARTMENT OF ENVIRONMENTAL PROTECTION

Household Hazardous Waste Education Grant Awards under Section 901 of the Municipal Waste Planning, Recycling and Waste Reduction Act, Act 101 of 1988

The Department of Environmental Protection announces the following grant award to Berks County under section 901 of the Municipal Waste Planning, Recycling and Waste Reduction Act (Act 101) (53 P.S. § 4000.901) and section 208 of the Small Business and Household Pollution Prevention Program Act (35 P.S. § 6029.208).

Planning grants are awarded to counties for 80% of approved costs for preparing municipal waste management plans, as required by Act 101, for carrying out related studies, surveys, investigations, inquiries, research and analysis, including those related to siting, environmental mediation, education programs on pollution prevention and household hazardous waste (HHW) and providing technical assistance to small businesses for pollution prevention. Grants may be awarded for feasibility studies and project development for municipal waste processing or disposal facilities, except for facilities for the combustion of municipal waste that are not proposed to be operated for the recovery of energy. Grant awards are predicated on the receipt of recycling fees required by sections 701 and 702 of Act 101 (53 P.S. §§ 4000.701 and 4000.702) and the availability of funds in the Recycling Fund.

Inquiries regarding the grant offering can be directed to Mark Vottero, Department of Environmental Protection, Bureau of Waste Management, Division of Waste Minimization and Planning, Rachel Carson State Office Building, P.O. Box 8472, Harrisburg, PA 17105-8472, at mvottero@pa.gov or (717) 772-5719.

Act 101, Section 901 HHW Education Grant

<i>Region</i>	<i>County</i>	<i>Applicant</i>	<i>Project</i>	<i>Grant</i>
Southcentral	Berks	Berks County	HHW Education	\$22,726

RAMEZ ZIADEH, P.E.,
Acting Secretary

[Pa.B. Doc. No. 22-1357. Filed for public inspection September 2, 2022, 9:00 a.m.]

DEPARTMENT OF ENVIRONMENTAL PROTECTION

Municipal Waste Base General Permit WMGM042 Renewal

Under the authority of the Solid Waste Management Act (35 P.S. §§ 6018.101—6018.1003) and the Municipal Waste Planning, Recycling and Waste Reduction Act (53 P.S. §§ 4000.101—4000.1904) the Department of Environmental Protection (Department) is providing notice that

General Permit WMGM042 for anaerobic digestion was renewed on August 18, 2022. This base permit includes municipal waste processing facilities or the beneficial use of municipal waste, or both.

Persons interested in reviewing the general permit may contact Jason Dunham, Environmental Group Manager, Department of Environmental Protection, Rachel Carson State Office Building, 400 Market Street, Harrisburg, PA 17101, at jadunham@pa.gov or (717) 787-1982.

Persons in need of accommodations as provided for in the Americans with Disabilities Act of 1990 should contact the Department at (717) 787-1982 or through the

Pennsylvania Hamilton Relay Service at (800) 654-5984 (TDD users) or (800) 654-5988 (voice users) to discuss how the Department may accommodate their needs.

RAMEZ ZIADEH, P.E.,
Acting Secretary

[Pa.B. Doc. No. 22-1358. Filed for public inspection September 2, 2022, 9:00 a.m.]

DEPARTMENT OF ENVIRONMENTAL PROTECTION

Sewage Advisory Committee; Meeting Rescheduled and Change in Location

The Sewage Advisory Committee (Committee) meeting originally scheduled for September 14, 2022, in Room 105 of the Rachel Carson State Office Building, has been rescheduled to Wednesday, October 26, 2022. The meeting will begin at 10 a.m. in Susquehanna Rooms A and B, Department of Environmental Protection, Southcentral Regional Office, 909 Elmerton Avenue, Harrisburg, PA. Individuals may attend the meeting in person or remotely. Individuals interested in providing public comments during the meeting are encouraged to sign up in advance by contacting Janice Vollero at jvollero@pa.gov or (717) 772-5157.

Information on how to join the meeting remotely, as well as the agenda and meeting materials, will be available on the Committee's webpage, found through the Public Participation tab on the Department of Environmental Protection's (Department) web site at www.dep.pa.gov (select "Public Participation," then "Advisory Committees," then "Water," then "Sewage Advisory Committee").

Individuals are encouraged to visit the Committee's webpage to confirm meeting date, time and location prior to each meeting. Questions concerning the October 26, 2022, meeting can be directed to Janice Vollero at jvollero@pa.gov or (717) 772-5157.

Persons in need of accommodations as provided for in the Americans with Disabilities Act of 1990 should contact the Department at (717) 772-5157 or through the Pennsylvania Hamilton Relay Service at (800) 654-5984 (TDD users) or (800) 654-5988 (voice users) to discuss how the Department may accommodate their needs.

RAMEZ ZIADEH, P.E.,
Acting Secretary

[Pa.B. Doc. No. 22-1359. Filed for public inspection September 2, 2022, 9:00 a.m.]

DEPARTMENT OF HEALTH

Long-Term Care Nursing Facilities; Requests for Exception

The following long-term care nursing facility is seeking an exception to 28 Pa. Code § 201.22(e) and (j) (relating to prevention, control and surveillance of tuberculosis (TB)):

Gettysburg Center
867 York Road
Gettysburg, PA 17325
FAC ID # 078502

The following long-term care nursing facility is seeking an exception to 28 Pa. Code § 201.22(j):

Promedica Skilled Nursing and Rehabilitation
(Old Orchard)
4100 Freemansburg Avenue
Easton, PA 18045
FAC ID # 09350200

These requests are on file with the Department of Health (Department). Persons may receive a copy of a request for exception by requesting a copy from the Department of Health, Division of Nursing Care Facilities, Room 526, Health and Welfare Building, Harrisburg, PA 17120, (717) 787-1816, fax (717) 772-2163, ra-paexcept@pa.gov.

Persons who wish to comment on an exception request may do so by sending a letter by mail, e-mail or facsimile to the Division at the previously listed contact information.

Comments received by the Department within 10 days after the date of publication of this notice will be reviewed by the Department before it decides whether to approve or disapprove the request for exception.

Persons with a disability who wish to obtain a copy of the request and/or provide comments to the Department and require an auxiliary aid, service or other accommodation to do so should contact the Division at the previously listed address or phone number, or for speech and/or hearing-impaired persons, call the Pennsylvania Hamilton Relay Service at (800) 654-5984 (TDD users) or (800) 654-5988 (voice users).

DR. DENISE A. JOHNSON,
Acting Secretary

[Pa.B. Doc. No. 22-1360. Filed for public inspection September 2, 2022, 9:00 a.m.]

DEPARTMENT OF HEALTH

Special Supplemental Nutrition Program for Women, Infants and Children (WIC) Vendor Minimum Stocking Requirements

To serve as a WIC authorized store, a store must satisfy, among other selection criteria, the selection criteria in 28 Pa. Code § 1103.4(5) (relating to selection criteria for authorization and reauthorization). This selection criteria requires that a store applying for WIC authorization or WIC reauthorization to "at all times have available on the premises the minimum inventory of allowable foods as established by the Department under § 1103.5 (relating to minimum inventory)

at shelf prices that are equal to or less than the competitive prices applicable to the store's peer group for those foods." The Department of Health is setting forth the minimum inventory, also known as minimum stocking requirements (MSR), in the following table, in accordance with 28 Pa. Code § 1103.5(a)(3), the requirements will become effective on January 1, 2023.

WIC Minimum Stocking Requirements
Requirements must be available at or below the current competitive price

<i>Expiring (on December 31, 2022) WIC Minimum Stocking Requirements</i>	<i>Change(s) from previous WIC Minimum Stocking Requirements</i>	<i>New (Effective January 1, 2023) WIC Minimum Stocking Requirements</i>
Formula—Similac Advance Liquid Concentrate 17—13 oz. containers*	Similac Advance Liquid Concentrate required WIC minimum inventory reduced by 12 containers	Formula—Similac Advance Liquid Concentrate 5—13 oz. containers*
Formula—Similac Advance Powder—10—12.4 oz. containers*	No change	Formula—Similac Advance Powder—10—12.4 oz. containers*
Formula—Similac Soy Isomil Concentrate 17—13 oz. containers*	Similac Soy Isomil Concentrate removed from required WIC minimum inventory	No MSR
Formula—Similac Soy Isomil Powder—10—12.4 oz. containers*	Similac Soy Isomil Powder—required WIC minimum inventory reduced by 5 containers	Formula—Similac Soy Isomil Powder—5—12.4 oz. containers*
Infant Food—Cereal, 2 WIC allowable varieties in 8 oz. containers with a total availability of 24 oz.	No change	Infant Food—Cereal, 2 WIC allowable varieties in 8 oz. containers with a total availability of 24 oz.
Infant Food—100% fruit 2 WIC allowable varieties 32—4 oz. containers	Infant Food—100% fruit required WIC minimum inventory reduced by 16 containers and language revised to explicitly include 2—2 oz. containers as counting towards the minimum inventory as 1—4 oz. container	Infant Food—100% fruit 2 WIC allowable varieties 16—4 oz. containers equivalent (packs containing 2—2 oz. containers are allowable and count as 1—4 oz. container)
Infant Food—100% vegetables 2 WIC allowable varieties 32—4 oz. containers	Infant Food—100% vegetables required WIC minimum inventory reduced by 16 containers and language revised to explicitly include 2—2 oz. containers as counting towards the minimum inventory as 1—4 oz. container	Infant Food—100% vegetables 2 WIC allowable varieties 16—4 oz. containers equivalent (packs containing 2—2 oz. containers are allowable and count as 1—4 oz. container)
Infant Food—100% meat 2 WIC allowable varieties 31—2.5 oz. containers*	Infant Food—100% meat required WIC minimum inventory reduced by 21 containers	Infant Food—100% meat 2 WIC allowable varieties 10—2.5 oz. containers*
Fruits and Vegetables—fresh, frozen or canned—2 types of fruits and 2 types of vegetables, totaling at least \$16.50 worth of fruits and vegetables	No change	Fruits and Vegetables—fresh, frozen or canned—2 types of fruits and 2 types of vegetables, totaling at least \$16.50 worth of fruits and vegetables
Cow's Milk—Fluid Whole Milk, one brand 8—1/2 gallons	Cow's Milk—Fluid Whole Milk reduced minimum inventory requirement by 2 gallons. Revised wording to allow 1/2 gallon and gallon containers at or below the competitive price to count towards the required WIC minimum inventory	Cow's Milk—Fluid Whole Milk, one brand, 2 gallons total (1/2 gallon and gallon containers count towards minimum inventory)
Cow's Milk—Fluid Skim, Fat Free, 1% 18—1/2 gallons	Cow's Milk—Fluid Skim, Fat Free, 1%, reduced minimum inventory requirement by 5 gallons. Revised wording to allow 1/2 gallon and gallon containers to count towards minimum inventory of any variety at or below the competitive price to count towards the required WIC minimum inventory	Cow's Milk—Fluid Skim, Fat Free, 1%, 4 gallons total (1/2 gallon and gallon containers count towards minimum inventory)
Natural Domestic Cheese—A WIC allowable variety 8 oz. or 16 oz. packages—three different types, 4 lbs. total inventory	No change	Natural Domestic Cheese—A WIC allowable variety 8 oz. or 16 oz. packages—three different types, 4 lbs. total inventory

<i>Expiring (on December 31, 2022) WIC Minimum Stocking Requirements</i>	<i>Change(s) from previous WIC Minimum Stocking Requirements</i>	<i>New (Effective January 1, 2023) WIC Minimum Stocking Requirements</i>
Juice—2 allowable varieties 5—48 oz. containers	Reduced required number of containers from 5 to 2. Added total inventory to explicitly state only 1 container of each variety is required to meet minimum inventory	Juice—2 allowable varieties 2—48 oz. containers total inventory (only 1 container of each variety is required to meet MSR)
Juice—2 allowable varieties 2—64 oz. containers	Added total inventory to explicitly State only 1 container of each variety is required to meet minimum inventory	Juice—2 allowable varieties 2—64 oz. containers total inventory (only 1 container of each variety is required to meet MSR)
Juice—Concentrated, Frozen or Shelf Stable—2 allowable varieties, 5—11.5 to 12 oz. containers	Juice—Concentrated, Frozen or Shelf Stable required WIC minimum inventory reduced required varieties by 1 and required containers by 4	Juice—Concentrated, Frozen or Shelf Stable—1 allowable variety, 1—11.5 to 12 oz. containers
Cereal—5 WIC allowable varieties with at least 1 whole grain variety, in 12 oz. or larger packages, 60 oz. total inventory	No change	Cereal—5 WIC allowable varieties with at least 1 whole grain variety, in 12 oz. or larger packages, 60 oz. total inventory
Whole Grains—2 WIC allowable varieties, 2—16 oz. packages can be Brown Rice, Oats, Tortillas, Whole Wheat Pasta, Bread or Rolls	No change	Whole Grains—2 WIC allowable varieties, 2—16 oz. packages can be Brown Rice, Oats, Tortillas, Whole Wheat Pasta, Bread or Rolls
Peanut Butter—A WIC allowable variety, 2—6 oz. to 18 oz. containers	No change	Peanut Butter—A WIC allowable variety, 2—16 oz. to 18 oz. containers
Legumes—Dried Peas and Beans or Canned Beans, 2 varieties, 1 lb. package, 2 lbs. total inventory for Dried Peas and Beans or 4—15.5—16 oz. containers of Canned Beans	Allows Canned Beans in 15 oz. containers in addition to the 15.5 and 16 oz. containers	Legumes—Dried Peas and Beans or Canned Beans, 2 varieties, 1 lb. package, 2 lbs. total inventory for Dried Peas and Beans or 4—containers of Canned Beans (containers ranging in size between 15 to 16 oz.)
Canned Fish—Any WIC allowable variety of chunk light tuna, pink salmon or sardines, in 3.75 oz., 5 oz. or 6 oz. containers and 45 oz. of total inventory*	No change	Canned Fish—Any WIC allowable variety of chunk light tuna, pink salmon or sardines, in 3.75 oz., 5 oz. or 6 oz. containers and 45 oz. of total inventory*
Grade “A” or “AA” Chicken Eggs any brand, white or brown, small, medium or large 3—1 dozen egg containers	Allowing x-large eggs	Grade “A” or “AA” Chicken Eggs any brand, white or brown, small, medium, large or x-large 3—1-dozen egg containers

(*) The State Agency may grant a WIC authorized vendor an exception that exempts the vendor from stocking a particular product based on a proven lack of WIC participant purchase for that product. However, the vendor must be able to obtain the excepted product within 48 hours of a request for the product by a WIC participant.

Persons with a disability who require an alternative format of this notice (for example, large print, audiotope, Braille) should contact the Department of Health, Bureau of WIC, 625 Forster Street, 7 West, Health and Welfare Building, Harrisburg, PA 17120, (717) 783-1280, or for speech and/or hearing impaired person V/TT (717) 783-6514, or the Pennsylvania Hamilton Relay Service at (800) 654-5984.

The Pennsylvania WIC program is funded by the United States Department of Agriculture (USDA). The USDA is an equal opportunity provider.

USDA Nondiscrimination Statement:

In accordance with Federal civil rights law and the USDA civil rights regulations and policies, this institution is prohibited from discriminating on the basis of race, color, national origin, sex (including gender identity and sexual orientation), disability, age or reprisal or retaliation for prior civil rights activity.

Program information may be made available in languages other than English. Persons with disabilities who require alternative means of communication to obtain program information (for example, Braille, large print, audiotope, American Sign Language) should contact the responsible State or local agency that administers the program or the USDA's TARGET Center at (202) 720-2600 (voice and TTY) or contact the USDA through the Federal Relay Service at (800) 877-8339.

To file a program discrimination complaint, a complainant should complete a Form AD-3027, USDA Program Discrimination Complaint Form which can be obtained online at <https://www.usda.gov/sites/default/files/documents/USDA-OASCR%20P-Complaint-Form-0508-0002-508-11-28-17Fax2Mail.pdf>, from any USDA office, by calling (866) 632-

9992 or by writing a letter addressed to the USDA. The letter must contain the complainant's name, address, telephone number and a written description of the alleged discriminatory action in sufficient detail to inform the Assistant Secretary for Civil Rights about the nature and date of an alleged civil rights violation. The completed Form AD-3027 or letter must be submitted to the USDA by mail to the United States Department of Agriculture, Office of the Assistant Secretary for Civil Rights, 1400 Independence Avenue, SW, Washington, DC 20250-9410, fax (833) 256-1665 or (202) 690-7442, Program.Intake@usda.gov.

This institution is an equal opportunity provider.

DR. DENISE A. JOHNSON,
Acting Secretary

[Pa.B. Doc. No. 22-1361. Filed for public inspection September 2, 2022, 9:00 a.m.]

DEPARTMENT OF HEALTH

Special Supplemental Nutrition Program for Women, Infants and Children (WIC) Vendor Minimum Technology Requirements

Under 28 Pa. Code § 1103.4(15) (relating to selection criteria for authorization and reauthorization), a store applying to become a WIC Authorized store must meet the following vendor minimum technology requirements to be considered for authorization. These requirements are effective January 1, 2023.

- 1) A SmartCard EBT Pennsylvania certified Point of Sale device.
- 2) An established direct or indirect telecommunications connection for the routing of transactions and exchange of files with the eWIC card issuer or the eWIC card issuer's EBT card processor.
- 3) An active e-mail address monitored by store personnel.
- 4) Once available, register for a Keystone ID.
- 5) The ability to view and apply a digital signature to forms presented in the Portable Document Format.
- 6) The ability to participate in designated online training classes accessible over the Internet.

However, under 28 Pa. Code § 1103.4(15) these standards do "not apply to stores authorized prior to September 12, 2009, and maintaining an uninterrupted authorized status."

Persons with a disability who require an alternative format of this notice (for example, large print, audiotope, Braille) should contact the Department of Health, Bureau of WIC, 625 Forster Street, 7 West, Health and Welfare Building, Harrisburg, PA 17120, (717) 783-1280, or for speech and/or hearing impaired person V/TT (717) 783-6514, or the Pennsylvania Hamilton Relay Service at (800) 654-5984.

The Pennsylvania WIC program is funded by the United States Department of Agriculture (USDA). The USDA is an equal opportunity provider.

USDA Nondiscrimination Statement:

In accordance with Federal civil rights law and the USDA civil rights regulations and policies, this institution is prohibited from discriminating on the basis of race, color, national origin, sex (including gender identity and sexual orientation), disability, age or reprisal or retaliation for prior civil rights activity.

Program information may be made available in languages other than English. Persons with disabilities who require alternative means of communication to obtain program information (for example, Braille, large print,

audiotope, American Sign Language) should contact the responsible State or local agency that administers the program or the USDA's TARGET Center at (202) 720-2600 (voice and TTY) or contact the USDA through the Federal Relay Service at (800) 877-8339.

To file a program discrimination complaint, a complainant should complete a Form AD-3027, USDA Program Discrimination Complaint Form which can be obtained online at <https://www.usda.gov/sites/default/files/documents/USDA-OASCR%20P-Complaint-Form-05-08-0002-508-11-28-17Fax2Mail.pdf>, from any USDA office, by calling (866) 632-9992 or by writing a letter addressed to the USDA. The letter must contain the complainant's name, address, telephone number and a written description of the alleged discriminatory action in sufficient detail to inform the Assistant Secretary for Civil Rights about the nature and date of an alleged civil rights violation. The completed Form AD-3027 or letter must be submitted to the USDA by mail to the United States Department of Agriculture, Office of the Assistant Secretary for Civil Rights, 1400 Independence Avenue, SW, Washington, DC 20250-9410, fax (833) 256-1665 or (202) 690-7442, Program.Intake@usda.gov.

This institution is an equal opportunity provider.

DR. DENISE A. JOHNSON,
Acting Secretary

[Pa.B. Doc. No. 22-1362. Filed for public inspection September 2, 2022, 9:00 a.m.]

DEPARTMENT OF REVENUE

Pennsylvania The Addams Family Fast Play Game 5171

Under the State Lottery Law (72 P.S. §§ 3761-101—3761-314) and 61 Pa. Code § 803.11 (relating to powers and duties of the Secretary of Revenue), the Secretary of Revenue hereby provides public notice of the rules for the following lottery game:

1. *Name:* The name of the lottery game is Pennsylvania The Addams Family (hereinafter "The Addams Family"). The game number is PA-5171.

2. *Definitions:*

(a) *Authorized retailer or retailer:* A person who is properly licensed by the Lottery pursuant to 61 Pa. Code §§ 805.1—805.17.

(b) *Bar code:* The symbology on the ticket containing certain encrypted validation and accounting data used for identifying winning and losing tickets.

(c) *CREEPY Symbol:* The numbers, letters, symbols or other characters found in the play area that, when

matched against the play symbol in the “KOOKY” area, determine whether a player wins the “MYSTERIOUS & SPOOKY” prize.

(d) *Game Ticket*: A bearer instrument produced through a Lottery Terminal that is the player’s record of a play for a Fast Play lottery game and sold by an authorized retailer containing the play and validation data as published in this game notice.

(e) *KOOKY Symbol*: The numbers, letters, symbols or other characters found in the play area that, when matched against the play symbol in the “CREEPY” area, determine whether a player wins the “MYSTERIOUS & SPOOKY” prize.

(f) *Lottery Central Computer System*: The computer gaming system on which all Fast Play plays are recorded.

(g) *Lottery Terminal*: A device authorized by the Lottery to function in an interactive mode with the Lottery Central Computer System for the purpose of issuing plays, executing Quick Pick selections, and entering, receiving, and processing lottery transactions, including making purchases, validating plays, transmitting reports and performing inventory functions.

(h) *MORTICIA MULTIPLIER*: The area at the top of a The Addams Family lottery game ticket that contains either a 1X (NOMULT), 2X (2TIMES), 3X (3TIMES) or 5X (5TIMES) multiplier symbol that is applied to any prize won in the main play area.

(i) *MYSTERIOUS & SPOOKY*: The area at the bottom of a The Addams Family lottery game ticket containing one “MYSTERIOUS & SPOOKY” prize symbol that, when played according to the instructions, determines whether the player wins the prize amount shown. “MYSTERIOUS & SPOOKY” is played separately. “MYSTERIOUS & SPOOKY” prizes cannot be multiplied.

(j) *Play*: A chance to participate in a particular Fast Play lottery game.

(k) *Play Area*: The area on a ticket which contains one or more play symbols.

(l) *Play Symbol*: A number, letter, symbol, image or other character found in the play area which is used to determine whether a player wins a prize.

(m) *Prize*: A non-monetary item, money, or experience that can be won as specified in section 7 (relating to prizes available to be won and determination of prize winners) of this game notice.

(n) *WINNING NUMBERS*: The numbers, letters, symbols or other characters found in the play area that, when matched against the play symbols in the “YOUR NUMBERS” area, determine whether a player wins a prize.

(o) *Winning ticket*: A game ticket which has been validated and qualifies for a prize.

(p) *YOUR NUMBERS*: The numbers, letters, symbols or other characters found in the play area that, when matched against the play symbols in the “WINNING NUMBERS” area, determine whether a player wins a prize.

3. *Price*: The price of a The Addams Family ticket is \$5.

4. *Description of The Addams Family Fast Play lottery game*:

(a) The Addams Family lottery game is an instant win game printed from a Lottery Terminal. All prizes are predetermined, and the player does not have the ability

to select their own play symbols. The Addams Family tickets may be purchased from an authorized retailer or at a Lottery self-service terminal that sells terminal-based Lottery game tickets. Tickets purchased from an authorized retailer shall be printed on-demand at the time of purchase and may not be preprinted by the retailer.

(b) The Addams Family is played by matching any of the play symbols located in the “YOUR NUMBERS” area to any of the play symbols located in the “WINNING NUMBERS” area. A player matching play symbols in this manner will win the prize shown under the matching “YOUR NUMBERS” play symbol. A bet slip is not used to play this game.

(c) The Addams Family tickets contain a “MORTICIA MULTIPLIER” area. When a 2X (2TIMES) symbol appears in the “MORTICIA MULTIPLIER” area, multiply any prize won in the “YOUR NUMBERS” area by two. When a 3X (3TIMES) symbol appears in the “MORTICIA MULTIPLIER” area, multiply any prize won in the “YOUR NUMBERS” area by three. When a 5X (5TIMES) symbol appears in the “MORTICIA MULTIPLIER” area, multiply any prize won in the “YOUR NUMBERS” area by five. When a 1X (NOMULT) symbol appears in the “MORTICIA MULTIPLIER” area, any prize won in the “YOUR NUMBERS” area is not multiplied.

(d) The Addams Family is also played by matching The “KOOKY” symbol with the “CREEPY” symbol. Players matching play symbols in this manner will win the “MYSTERIOUS & SPOOKY” prize at the bottom of the play area. “MYSTERIOUS & SPOOKY” prizes cannot be multiplied.

(e) Players can win the prizes identified in section 7 (relating to prizes available to be won and determination of prize winners).

(f) The Addams Family tickets cannot be canceled or voided once printed by the Lottery Terminal, even if printed in error.

(g) To purchase a ticket at an authorized retailer, a player must remit the purchase price to the retailer and verbally request a The Addams Family ticket. The ticket shall be the only valid proof of the bet placed and the only valid receipt for claiming a prize.

(h) To purchase a ticket at a Pennsylvania Lottery self-service terminal, the player must insert into the self-service terminal a dollar amount equal to the total purchase price of a The Addams Family ticket and select The Addams Family option on the Lottery self-service terminal. The ticket shall be the only valid proof of the bet placed and the only valid receipt for claiming a prize.

5. *The Addams Family ticket characteristics*:

(a) The Addams Family tickets shall contain a play area, the cost of the play, the date of sale and a bar code.

(b) *Play Symbols*: The Addams Family tickets will contain a “WINNING NUMBERS” area, a “YOUR NUMBERS” area, a “MORTICIA MULTIPLIER” area, a “CREEPY” area, a “KOOKY” area and a “MYSTERIOUS & SPOOKY” area. The play symbols and their captions, located in the “WINNING NUMBERS” area and the “YOUR NUMBERS” area, are: 1 (ONE), 2 (TWO), 3 (THREE), 4 (FOUR), 5 (FIVE), 6 (SIX), 7 (SEVEN), 8 (EIGHT), 9 (NINE), 10 (TEN), 11 (ELEVN), 12 (TWLV), 13 (THRTN), 14 (FORTN), 15 (FIFTN), 16 (SIXTN), 17 (SVNTN), 18 (EGHTN), 19 (NINTN), 20 (TWENT), 21 (TWYONE), 22 (TWYTWO), 23 (TWYTHR), 24 (TWYFOR), 25 (TWYFIV), 26 (TWYSIX), 27 (TWYSVN),

28 (TWYEGT), 29 (TWYNIN) and 30 (THIRT). The play symbols and their captions, located in the "MORTICIA MULTIPLIER" area, are: 1X (NOMULT) symbol, 2X (2TIMES) symbol, 3X (3TIMES) symbol and a 5X (5TIMES) symbol. The play symbols located in the "CREEPY" and "KOOKY" areas, are: Thing symbol, Lurch symbol, Gomez Addams symbol, Wednesday Addams symbol, Pugsley Addams symbol, Uncle Fester symbol, Cousin Itt symbol and Grandmama symbol.

(c) *Prize Symbols:* The prize symbols and their captions, located in the "YOUR NUMBERS" area, are: \$5⁰⁰ (FIV DOL), \$10⁰⁰ (TEN DOL), \$20⁰⁰ (TWENTY), \$30⁰⁰ (THIRTY), \$50⁰⁰ (FIFTY), \$100 (ONE HUN), \$500 (FIV HUN), \$1,000 (ONE THO) and \$31,000 (TRYONETHO). The prize symbols and their captions, located in the "MYSTERIOUS & SPOOKY" area, are: \$5⁰⁰ (FIV DOL), \$10⁰⁰ (TEN DOL), \$20⁰⁰ (TWENTY), \$30⁰⁰ (THIRTY), \$50⁰⁰ (FIFTY), \$100 (ONE HUN) and \$500 (FIV HUN).

(d) *Prizes:* The prizes that can be won in this game, are: \$5, \$10, \$20, \$30, \$50, \$100, \$500, \$1,000 and \$31,000. The prizes that can be won in the "MYSTERIOUS & SPOOKY" area, are: \$5, \$10, \$20, \$30, \$50, \$100 and \$500. The Addams Family contains a feature that can multiply certain prizes. For a complete list of prizes, and how those prizes can be won, see section 8 (relating to number and description of prizes and approximate chances of winning). A player can win up to 13 times on a ticket.

(e) *Approximate number of tickets available for the game:* Approximately 600,000 tickets will be available for sale for The Addams Family lottery game.

6. *Second-Chance Drawing:* The Pennsylvania Lottery will conduct a faBOOlous Second-Chance Drawing for which non-winning The Addams Family lottery game tickets may be eligible as provided for in section 9.

7. *Prizes available to be won and determination of prize winners:*

(a) All The Addams Family prize payments will be made as one-time, lump-sum cash payments.

(b) Determination of prize winners for holders of tickets upon which any of the "YOUR NUMBERS" play symbols match any of the "WINNING NUMBERS" play symbols, are:

(1) Holders of tickets upon which any of the "YOUR NUMBERS" play symbols match any of the "WINNING NUMBERS" play symbols and a prize symbol of \$31,000 (TRYONETHO) appears in the "Prize" area under the matching "YOUR NUMBERS" play symbol, and upon which a 1X (NOMULT) symbol appears in the "MORTICIA MULTIPLIER" area, on a single ticket, shall be entitled to a prize of \$31,000.

(2) Holders of tickets upon which any of the "YOUR NUMBERS" play symbols match any of the "WINNING NUMBERS" play symbols and a prize symbol of \$1,000 (ONE THO) appears in the "Prize" area under the matching "YOUR NUMBERS" play symbol, and upon which a 1X (NOMULT) symbol appears in the "MORTICIA MULTIPLIER" area, on a single ticket, shall be entitled to a prize of \$1,000.

(3) Holders of tickets upon which any of the "YOUR NUMBERS" play symbols match any of the "WINNING NUMBERS" play symbols and a prize symbol of \$500 (FIV HUN) appears in the "Prize" area under the matching "YOUR NUMBERS" play symbol, and upon which a 2X (2TIMES) symbol appears in the "MORTICIA MULTIPLIER" area, on a single ticket, shall be entitled to a prize of \$1,000.

(4) Holders of tickets upon which any of the "YOUR NUMBERS" play symbols match any of the "WINNING NUMBERS" play symbols and a prize symbol of \$500 (FIV HUN) appears in the "Prize" area under the matching "YOUR NUMBERS" play symbol, and upon which a 1X (NOMULT) symbol appears in the "MORTICIA MULTIPLIER" area, on a single ticket, shall be entitled to a prize of \$500.

(5) Holders of tickets upon which any of the "YOUR NUMBERS" play symbols match any of the "WINNING NUMBERS" play symbols and a prize symbol of \$100 (ONE HUN) appears in the "Prize" area under the matching "YOUR NUMBERS" play symbol, and upon which a 5X (5TIMES) symbol appears in the "MORTICIA MULTIPLIER" area, on a single ticket, shall be entitled to a prize of \$500.

(6) Holders of tickets upon which any of the "YOUR NUMBERS" play symbols match any of the "WINNING NUMBERS" play symbols and a prize symbol of \$50⁰⁰ (FIFTY) appears in the "Prize" area under the matching "YOUR NUMBERS" play symbol, and upon which a 5X (5TIMES) symbol appears in the "MORTICIA MULTIPLIER" area, on a single ticket, shall be entitled to a prize of \$250.

(7) Holders of tickets upon which any of the "YOUR NUMBERS" play symbols match any of the "WINNING NUMBERS" play symbols and a prize symbol of \$100 (ONE HUN) appears in the "Prize" area under the matching "YOUR NUMBERS" play symbol, and upon which a 2X (2TIMES) symbol appears in the "MORTICIA MULTIPLIER" area, on a single ticket, shall be entitled to a prize of \$200.

(8) Holders of tickets upon which any of the "YOUR NUMBERS" play symbols match any of the "WINNING NUMBERS" play symbols and a prize symbol of \$100 (ONE HUN) appears in the "Prize" area under the matching "YOUR NUMBERS" play symbol, and upon which a 1X (NOMULT) symbol appears in the "MORTICIA MULTIPLIER" area, on a single ticket, shall be entitled to a prize of \$100.

(9) Holders of tickets upon which any of the "YOUR NUMBERS" play symbols match any of the "WINNING NUMBERS" play symbols and a prize symbol of \$50⁰⁰ (FIFTY) appears in the "Prize" area under the matching "YOUR NUMBERS" play symbol, and upon which a 2X (2TIMES) multiplier symbol appears in the "MORTICIA MULTIPLIER" area, on a single ticket, shall be entitled to a prize of \$100.

(10) Holders of tickets upon which any of the "YOUR NUMBERS" play symbols match any of the "WINNING NUMBERS" play symbols and a prize symbol of \$20⁰⁰ (TWENTY) appears in the "Prize" area under the matching "YOUR NUMBERS" play symbol, and upon which a 5X (5TIMES) multiplier symbol appears in the "MORTICIA MULTIPLIER" area, on a single ticket, shall be entitled to a prize of \$100.

(11) Holders of tickets upon which any of the "YOUR NUMBERS" play symbols match any of the "WINNING NUMBERS" play symbols and a prize symbol of \$30⁰⁰ (THIRTY) appears in the "Prize" area under the matching "YOUR NUMBERS" play symbol, and upon which a 3X (3TIMES) multiplier symbol appears in the "MORTICIA MULTIPLIER" area, on a single ticket, shall be entitled to a prize of \$90.

(12) Holders of tickets upon which any of the "YOUR NUMBERS" play symbols match any of the "WINNING NUMBERS" play symbols and a prize symbol of \$50⁰⁰

(FIFTY) appears in the "Prize" area under the matching "YOUR NUMBERS" play symbol, and upon which a 1X (NOMULT) multiplier symbol appears in the "MORTICIA MULTIPLIER" area, on a single ticket, shall be entitled to a prize of \$50.

(13) Holders of tickets upon which any of the "YOUR NUMBERS" play symbols match any of the "WINNING NUMBERS" play symbols and a prize symbol of \$10⁰⁰ (TEN DOL) appears in the "Prize" area under the matching "YOUR NUMBERS" play symbol, and upon which a 5X (5TIMES) multiplier symbol appears in the "MORTICIA MULTIPLIER" area, on a single ticket, shall be entitled to a prize of \$50.

(14) Holders of tickets upon which any of the "YOUR NUMBERS" play symbols match any of the "WINNING NUMBERS" play symbols, and a prize symbol of \$20⁰⁰ (TWENTY) appears in the "Prize" area under the matching "YOUR NUMBERS" play symbol, and upon which a 2X (2TIMES) multiplier symbol appears in the "MORTICIA MULTIPLIER" area, on a single ticket, shall be entitled to a prize of \$40.

(15) Holders of tickets upon which any of the "YOUR NUMBERS" play symbols match any of the "WINNING NUMBERS" play symbols, and a prize symbol of \$30⁰⁰ (THIRTY) appears in the "Prize" area under the matching "YOUR NUMBERS" play symbol, and upon which a 1X (NOMULT) multiplier symbol appears in the "MORTICIA MULTIPLIER" area, on a single ticket, shall be entitled to a prize of \$30.

(16) Holders of tickets upon which any of the "YOUR NUMBERS" play symbols match any of the "WINNING NUMBERS" play symbols and a prize symbol of \$10⁰⁰ (TEN DOL) appears in the "Prize" area under the matching "YOUR NUMBERS" play symbol, and upon which a 3X (3TIMES) multiplier symbol appears in the "MORTICIA MULTIPLIER" area, on a single ticket, shall be entitled to a prize of \$30.

(17) Holders of tickets upon which any of the "YOUR NUMBERS" play symbols match any of the "WINNING NUMBERS" play symbols and a prize symbol of \$5⁰⁰ (FIV DOL) appears in the "Prize" area under the matching "YOUR NUMBERS" play symbol, and upon which a 5X (5TIMES) multiplier symbol appears in the "MORTICIA MULTIPLIER" area, on a single ticket, shall be entitled to a prize of \$25.

(18) Holders of tickets upon which any of the "YOUR NUMBERS" play symbols match any of the "WINNING NUMBERS" play symbols and a prize symbol of \$20⁰⁰ (TWENTY) appears in the "Prize" area under the matching "YOUR NUMBERS" play symbol, and upon which a 1X (NOMULT) multiplier symbol appears in the "MORTICIA MULTIPLIER" area, on a single ticket, shall be entitled to a prize of \$20.

(19) Holders of tickets upon which any of the "YOUR NUMBERS" play symbols match any of the "WINNING NUMBERS" play symbols and a prize symbol of \$10⁰⁰ (TEN DOL) appears in the "Prize" area under the matching "YOUR NUMBERS" play symbol, and upon which a 2X (2TIMES) multiplier symbol appears in the "MORTICIA MULTIPLIER" area, on a single ticket, shall be entitled to a prize of \$20.

(20) Holders of tickets upon which any of the "YOUR NUMBERS" play symbols match any of the "WINNING NUMBERS" play symbols and a prize symbol of \$10⁰⁰

(TEN DOL) appears in the "Prize" area under the matching "YOUR NUMBERS" play symbol, and upon which a 1X (NOMULT) multiplier symbol appears in the "MORTICIA MULTIPLIER" area, on a single ticket, shall be entitled to a prize of \$10.

(21) Holders of tickets upon which any of the "YOUR NUMBERS" play symbols match any of the "WINNING NUMBERS" play symbols and a prize symbol of \$5⁰⁰ (FIV DOL) appears in the "Prize" area under the matching "YOUR NUMBERS" play symbol, and upon which a 2X (2TIMES) multiplier symbol appears in the "MORTICIA MULTIPLIER" area, on a single ticket, shall be entitled to a prize of \$10.

(22) Holders of tickets upon which any of the "YOUR NUMBERS" play symbols match any of the "WINNING NUMBERS" play symbols and a prize symbol of \$5⁰⁰ (FIV DOL) appears in the "Prize" area under the matching "YOUR NUMBERS" play symbol, and upon which a 1X (NOMULT) multiplier symbol appears in the "MORTICIA MULTIPLIER" area, on a single ticket, shall be entitled to a prize of \$5.

(c) Determination of prize winners for holders of tickets upon which the "CREEPY" symbol matches the "KOOKY" symbol, are:

(1) Holders of tickets upon which the "CREEPY" symbol matches the "KOOKY" symbol and a prize symbol of \$500 (FIV HUN) appears in the "MYSTERIOUS & SPOOKY" area, on a single ticket, shall be entitled to a prize of \$500.

(2) Holders of tickets upon which the "CREEPY" symbol matches the "KOOKY" symbol and a prize symbol of \$100 (ONE HUN) appears in the "MYSTERIOUS & SPOOKY" area, on a single ticket, shall be entitled to a prize of \$100.

(3) Holders of tickets upon which the "CREEPY" symbol matches the "KOOKY" symbol and a prize symbol of \$50⁰⁰ (FIFTY) appears in the "MYSTERIOUS & SPOOKY" area, on a single ticket, shall be entitled to a prize of \$50.

(4) Holders of tickets upon which the "CREEPY" symbol matches the "KOOKY" symbol and a prize symbol of \$30⁰⁰ (THIRTY) appears in the "MYSTERIOUS & SPOOKY" area, on a single ticket, shall be entitled to a prize of \$30.

(5) Holders of tickets upon which the "CREEPY" symbol matches the "KOOKY" symbol and a prize symbol of \$20⁰⁰ (TWENTY) appears in the "MYSTERIOUS & SPOOKY" area, on a single ticket, shall be entitled to a prize of \$20.

(6) Holders of tickets upon which the "CREEPY" symbol matches the "KOOKY" symbol and a prize symbol of \$10⁰⁰ (TEN DOL) appears in the "MYSTERIOUS & SPOOKY" area, on a single ticket, shall be entitled to a prize of \$10.

(7) Holders of tickets upon which the "CREEPY" symbol matches the "KOOKY" symbol and a prize symbol of \$5⁰⁰ (FIV DOL) appears in the "MYSTERIOUS & SPOOKY" area, on a single ticket, shall be entitled to a prize of \$5.

8. *Number and description of prizes and approximate chances of winning:* The following table sets forth the approximate number of winners, amounts of prizes and approximate chances of winning:

<i>When Any Of "YOUR NUMBERS" Match Any "WINNING NUMBER," Win Prize Shown Under The Matching Number. Win With:</i>	<i>"MYSTERIOUS & SPOOKY":</i>	<i>Win:</i>	<i>Approximate Chances Of Winning Are 1 In:</i>	<i>Approximate No. Of Winners Per 600,000 Tickets:</i>
	\$5 w/ SYMBOL MATCH	\$5	10.53	57,000
\$5		\$5	40	15,000
	\$10 w/ SYMBOL MATCH	\$10	40	15,000
2X w/ \$5		\$10	25	24,000
\$10		\$10	40	15,000
\$10 × 2		\$20	200	3,000
\$10	\$10 w/ SYMBOL MATCH	\$20	111.11	5,400
2X w/ \$10		\$20	125	4,800
	\$20 w/ SYMBOL MATCH	\$20	125	4,800
\$20		\$20	200	3,000
\$10 × 3		\$30	2,000	300
\$10	\$20 w/ SYMBOL MATCH	\$30	1,000	600
\$20	\$10 w/ SYMBOL MATCH	\$30	1,000	600
5X w/ \$5	\$5 w/ SYMBOL MATCH	\$30	333.33	1,800
2X w/ \$10	\$10 w/ SYMBOL MATCH	\$30	666.67	900
3X w/ \$10		\$30	285.71	2,100
	\$30 w/ SYMBOL MATCH	\$30	1,000	600
\$30		\$30	2,000	300
\$10 × 5		\$50	10,000	60
\$5 × 4	\$30 w/ SYMBOL MATCH	\$50	10,000	60
\$10 × 2	\$30 w/ SYMBOL MATCH	\$50	10,000	60
\$20 × 2	\$10 w/ SYMBOL MATCH	\$50	10,000	60
\$20	\$30 w/ SYMBOL MATCH	\$50	10,000	60
\$30	\$20 w/ SYMBOL MATCH	\$50	2,000	300
3X w/ \$10	\$20 w/ SYMBOL MATCH	\$50	1,000	600
2X w/ \$20	\$10 w/ SYMBOL MATCH	\$50	666.67	900
2X w/ ((\$5 × 3) + \$10)		\$50	1,000	600
2X w/ ((\$10 × 2) + \$5)		\$50	909.09	660
5X w/ \$10		\$50	1,000	600

NOTICES

5731

<i>When Any Of "YOUR NUMBERS" Match Any "WINNING NUMBER," Win Prize Shown Under The Matching Number. Win With:</i>	<i>"MYSTERIOUS & SPOOKY":</i>	<i>Win:</i>	<i>Approximate Chances Of Winning Are 1 In:</i>	<i>Approximate No. Of Winners Per 600,000 Tickets:</i>
	\$50 w/ SYMBOL MATCH	\$50	2,000	300
\$50		\$50	2,000	300
\$20 × 5		\$100	40,000	15
\$50 × 2		\$100	40,000	15
(\$20 × 3) + (\$10 × 3) + (\$5 × 2)		\$100	40,000	15
(\$30 × 2) + (\$20 × 2)		\$100	40,000	15
(\$10 × 4) + (\$5 × 2) + \$20	\$30 w/ SYMBOL MATCH	\$100	8,000	75
(\$20 × 2) + (\$10 × 2) + (\$5 × 2)	\$30 w/ SYMBOL MATCH	\$100	6,000	100
(\$30 × 2) + (\$10 × 2)	\$20 w/ SYMBOL MATCH	\$100	6,000	100
\$50	\$50 w/ SYMBOL MATCH	\$100	6,000	100
3X w/ (\$10 × 3)	\$10 w/ SYMBOL MATCH	\$100	6,000	100
3X w/ \$30	\$10 w/ SYMBOL MATCH	\$100	2,000	300
5X w/ (\$10 × 2)		\$100	2,000	300
5X w/ \$20		\$100	2,000	300
2X w/ \$50		\$100	6,000	100
	\$100 w/ SYMBOL MATCH	\$100	6,000	100
\$100		\$100	40,000	15
\$100 × 5		\$500	120,000	5
(\$100 × 2) + (\$50 × 2) + (\$20 × 5) + (\$10 × 2) + \$30	\$50 w/ SYMBOL MATCH	\$500	12,000	50
5X w/ ((\$20 × 2) + (\$10 × 4) + (\$5 × 2))	\$50 w/ SYMBOL MATCH	\$500	40,000	15
5X w/ (\$20 × 4)	\$100 w/ SYMBOL MATCH	\$500	40,000	15
5X w/ (\$50 × 2)		\$500	40,000	15
2X w/ ((\$100 × 2) + \$50)		\$500	40,000	15
5X w/ \$100		\$500	40,000	15
	\$500 w/ SYMBOL MATCH	\$500	120,000	5
\$500		\$500	120,000	5
5X w/ (\$100 × 2)		\$1,000	120,000	5
2X w/ \$500		\$1,000	120,000	5
\$1,000		\$1,000	120,000	5
\$31,000		\$31,000	200,000	3

MORTICIA MULTIPLIER: Multiply any prize won by the multiplier shown in the MORTICIA MULTIPLIER area.

MYSTERIOUS & SPOOKY: When the CREEPY symbol matches the KOOKY symbol, win prize shown to the left instantly! MYSTERIOUS & SPOOKY is played separately.

Prizes, including top prizes, are subject to availability at the time of purchase.

9. *Second-Chance Drawing:* The Pennsylvania Lottery's (hereafter, the "Lottery") faBOOlous Second-Chance Drawing for qualifying Fast Play lottery game tickets (hereafter, the "Drawing").

(a) *Qualifying Tickets:* Non-winning PA-5171 The Addams Family (\$5), PA-5172 Pick Your Potion (\$2) and PA-5173 Winning Web (\$1) Fast Play lottery game tickets ("Qualifying Tickets") are eligible for entry in the Drawing.

(b) *Participation and entry:*

(1) Entrants must be members of the Pennsylvania Lottery VIP Players Club to participate in the Drawing. To join the VIP Players Club, visit <https://www.palottery.state.pa.us/vipplayersclub/login.aspx>. Becoming a VIP Players Club member is free.

(2) To enter the Drawing, entrants must submit the identifying information from at least one Qualifying Ticket via the Drawing's promotional web site, available at <https://www.palottery.com>, or the Lottery's official mobile application during the entry period. The identifying information from a Qualifying Ticket may be submitted only once in the Drawing. Entries will automatically be awarded at the time of successful submission of a Qualifying Ticket. No other method of submission will be accepted, and entries submitted using any other method, including entries mailed or hand-delivered to the Lottery, are not valid and will be disqualified.

(3) Each entry must be complete and the information supplied by the entrant must be accurate. Incomplete entries cannot be accepted.

(4) Only one claimant per entry is allowed.

(5) Entrants must be 18 years of age or older.

(6) Players may submit the identifying information from an unlimited number of Qualifying Tickets in the Drawing.

(7) Once an entry has been submitted it cannot be withdrawn or changed.

(c) *Drawing description:*

(1) The Lottery will conduct one faBOOlous Second-Chance Drawing for qualifying Fast Play Lottery game tickets. All time references are Eastern Prevailing Time.

(2) All entries received after 4:59:59 a.m. September 6, 2022, through 11:59:59 p.m. November 3, 2022, will be entered into the Drawing to be held between November 4, 2022 and November 21, 2022.

(3) The entry period for the Drawing will be posted to the Lottery's publicly accessible web site at <https://www.palottery.com>.

(4) The number of entries an entrant will receive for the Drawing is determined by the purchase price of the Qualifying Ticket entered. The respective purchase price and corresponding number of entries for the Qualifying Ticket is as follows: PA-5171 The Addams Family (\$5) = five entries, PA-5172 Pick Your Potion (\$2) = two entries and PA-5173 Winning Web (\$1) = one entry.

(5) Players may review prizes won and their entries for the Drawing via the Drawing's promotional web site.

(d) *Prizes available to be won, determination of winners and odds of winning:*

(1) The prize entitlements described below are subject to all restrictions and limitations described in section 9(e) or mentioned anywhere else in these rules.

(2) The Lottery will conduct one Drawing from among all the entries received during the entry period as described in section 9(c)(2).

(i) The first entry selected in the Drawing will be a winning entry and the entrant who submitted that winning entry shall be entitled to a prize of \$50,000, less required income tax withholding.

(ii) The second entry selected in the Drawing will be a winning entry and the entrant who submitted that winning entry shall be entitled to a prize of \$10,000, less required income tax withholding.

(iii) The third through the fifth entries selected in the Drawing will be winning entries and the entrants who submitted those winning entries shall each be entitled to a prize of \$1,000.

(iv) The sixth through the thirty-first entries selected in the Drawing will be winning entries and the entrants who submitted those winning entries shall each be entitled to a prize of \$500.

(v) The thirty-second through the eighty-first entries selected in the Drawing will be winning entries and the entrants who submitted those winning entries shall each be entitled to a prize of \$100 iLottery Bonus Money.

(3) All prizes will be paid as lump-sum cash payments or uploaded to a winning player's lottery account.

(4) Winners of iLottery Bonus Money are not required to claim a prize. Winners of iLottery Bonus Money will have the iLottery Bonus Money credited to their Lottery account and will receive an email notifying them that they won a prize.

(5) The number of winning entries to be selected for the Drawing will be posted to the Lottery's publicly accessible web site.

(6) The odds of winning in the Drawing depend upon the number of entries received for the Drawing.

(7) A computer-generated randomizer will be used to select the Drawing winners.

(e) *Drawing restrictions:*

(1) To be eligible to participate in the Drawing, entrants must have complied with the requirements of these rules.

(2) The Lottery is not responsible for late, lost or misdirected entries not entered into the Drawing. The Lottery is not responsible for entries that are not entered into the Drawing because of incompatible internet browsers, mobile Lottery application failure or other technical issues. If an entry is selected as a winner and rejected or otherwise disqualified during or following the Drawing, the Lottery will select another entry to replace the rejected or otherwise disqualified entry in accordance with these rules and Lottery procedure.

(3) If any discrepancy exists between these rules and any material describing the Drawing, these rules shall govern.

(4) Employees of the Lottery, 9Rooftops Marketing, LLC (formerly known as MARC USA, LLC), MUSL, Scientific Games International, Inc., MDI Entertainment, LLC, and their subcontractors, or a spouse, child, brother,

sister or parent residing as a member of the same household in the principal place of residence of any such person are not eligible to participate in the Drawing. Offer void where prohibited or restricted.

(5) The Pennsylvania Lottery reserves the right, in its sole discretion, to cancel or suspend the Drawing and change these rules if the Drawing cannot be conducted as planned due to errors in these rules or advertising, unauthorized intervention, tampering, fraud, technical errors, viruses, worms, bugs or any other cause beyond the control of the Lottery that, in the Lottery's sole judgment, could corrupt or impair the administration, security, fairness, integrity or proper conduct of the Drawing.

(6) All entries shall be subject to verification by the Lottery.

(7) The Pennsylvania Lottery reserves the right, in its sole discretion, to disqualify an entrant found to be tampering with the operation of the Drawing or to be acting in violation of these rules or applicable law.

(8) The Drawing is governed by the laws of the Commonwealth of Pennsylvania. Applicable laws and regulations apply.

(9) Prizes must be claimed within 1 year of the drawing date of the Drawing in which the prize was won. If no claim is made within 1 year of the drawing date of the Drawing in which the prize was won, the right of an entrant to claim the prize won, if any, will expire and the prize money will be paid into the State Lottery Fund and used for purposes provided by statute.

(10) Final determination of winners will be made by the Secretary, whose judgment will be final and binding.

(11) A prize awarded in the Drawing to a person who dies before receiving the prize shall be paid according to 61 Pa. Code § 811.16 (relating to prizes payable after death of a prize winner).

(12) A winner is responsible for all taxes arising from or in connection with any prize won.

(13) A player may only win the prize for which the player is first selected in the Drawing. Subsequent entries, from the same individual, selected in the Drawing will be disqualified and a replacement entry will be selected.

(14) Winners of iLottery Bonus Money must abide by the iLottery Terms & Conditions, the iLottery Bonus Policy and these rules. iLottery Bonus Money will expire 90 days from the date on which the winner was notified, via email, of the prize win, as further detailed in section 9(d)(4). iLottery Bonus Money has a five times play through requirement in order to convert the iLottery Bonus Money into cash. For example, for a player winning \$100 of iLottery Bonus Money, the player is required to place \$500 in wagers before the iLottery Bonus Money awarded is converted into cash which may be withdrawn from the player's Lottery account.

(15) Prizes are not transferrable.

(16) Other restrictions may apply.

10. *Ticket responsibility:*

(a) A Fast Play lottery game ticket is a bearer document deemed to be owned by the person holding the game ticket, except that if a name is contained on the back of the game ticket, the person named will, for all purposes, be considered the owner of the game ticket.

(b) The holder of a Fast Play lottery game ticket has the sole responsibility for checking the accuracy and condition of the data printed on the game ticket.

(c) The Commonwealth shall not be responsible for a lost or stolen Fast Play lottery game ticket, or for a Fast Play ticket redeemed by a player in error.

11. *Ticket validation and requirements:*

(a) *Valid Fast Play lottery game tickets.* To be a valid Fast Play lottery game ticket, the presented game ticket must meet the following requirements:

(1) The game ticket's bar code shall be present in its entirety.

(2) The game ticket must be intact.

(3) The game ticket may not be mutilated, altered, reconstituted or tampered with.

(4) The game ticket may not be counterfeit or a duplicate of a winning ticket.

(5) The game ticket must have been validly issued.

(6) The game ticket data shall have been recorded on the Lottery Central Computer System and the game ticket data shall match the computer record in every respect.

(7) The game ticket must not be defectively printed or printed or produced in error such that it cannot be processed or validated by the Lottery.

(8) The game ticket must pass other confidential security checks of the Lottery.

(b) *Invalid or defective game tickets.* A game ticket not passing the validation requirements in subsection (a) will be considered invalid and no payment will be made on account of any play recorded thereon. The determination of the Secretary in this regard is final.

12. *Procedures for claiming and payment of prizes:*

(a) A prize may be claimed through an authorized retailer or the Lottery, as provided in this section. A prize must be claimed within 1 year of the sale date of the Fast Play lottery game ticket.

(b) An authorized retailer is authorized to pay prizes of \$2,500 or less. The holder of a game ticket evidencing a winning play representing a prize of \$2,500 or less may be paid by a participating authorized retailer if a proper validation pay ticket was issued by the retailer's Lottery Terminal.

(c) The holder of a game ticket evidencing a winning play representing a prize in excess of \$2,500 may present the game ticket to an authorized retailer, Lottery District Office, or Lottery Headquarters.

(d) The holder of a game ticket evidencing a winning play shall present the ticket, in person, to an authorized retailer, Lottery Headquarters or a Lottery District Office. The retailer or the Lottery will issue payment if:

(1) The game ticket is scanned, and the play is validated through the Lottery Terminal or the Lottery Central Computer System;

(2) A claim form is properly and fully completed;

(3) The identification of the claimant is confirmed; and

(4) The winning ticket has not expired, pursuant to this section or section 14 (relating to unclaimed prizes).

(e) The Commonwealth shall not be responsible for a winning play paid in error by an authorized retailer.

(f) In the event a prize described in these rules is not available, the Lottery may either provide a substitute prize, determined by the Secretary to have an equivalent value to the prize won, or make a cash payment to the winner, in an amount determined by the Secretary to have an equivalent value to the prize won.

13. *Funding for prizes:* Moneys will be drawn from the State Lottery Fund, to the extent necessary, to fund the payment of prizes under this section. If this lottery game is terminated for any cause, prize moneys remaining undistributed will remain in the State Lottery Fund and used for purposes otherwise provided for by law.

14. *Unclaimed prizes:* Unclaimed prize money on winning Fast Play lottery game tickets will be retained by the Secretary for payment to the persons entitled thereto for 1 year from the sale date of the Fast Play lottery game ticket. If no claim is made within 1 year from the sale date of the Fast Play lottery game ticket, the right of a ticket holder to claim the prize represented by that ticket, if any, shall expire.

15. *Purchase and prize restrictions:* A Fast Play lottery game ticket may not be purchased by, and a prize may not be paid, to an officer or employee of the Lottery, Lottery professional services contractors or subcontractors, or to a spouse, child, brother, sister or parent residing in the same household of an officer, employee, contractor or subcontractor who is involved in the production, distribution or operation of systems for the validation or accounting of Fast Play games.

16. *Governing law:*

(a) By purchasing a ticket, the purchaser agrees to comply with and abide by the State Lottery Law (72 P.S. §§ 3761-101—3761-314), this notice, instructions, conditions and final decisions of the Secretary and procedures established by the Secretary for the conduct of the Fast Play The Addams Family lottery game.

(b) Decisions made by the Secretary, including the declaration of prizes and the payment thereof, in interpretation of this notice are final and binding on players and persons making a claim in respect thereof.

17. *Retailer compensation:*

(a) Authorized retailers may be entitled to compensation as determined by the Lottery.

(b) No authorized retailer or employee of an authorized retailer shall request, demand, or accept gratuities or any compensation other than as provided in subsection (a) in exchange for the performance of duties authorized pursuant to the Lottery retailer's license without the Lottery's prior written authorization.

18. *Retailer Incentive Programs:* The Lottery may conduct a separate Retailer Incentive Program for retailers who sell Pennsylvania Fast Play The Addams Family lottery game tickets.

19. *Retailer bonus:* The Lottery may offer a retailer bonus in connection with the sale of Pennsylvania Fast Play lottery game tickets. If a retailer bonus is offered, a Lottery retailer shall be eligible for a bonus as described in this section. Lottery retailers who sell a winning ticket that entitles the ticket holder to a prize, either payable in a single installment or having a guaranteed minimum payout, of at least \$100,000 and not exceeding \$500,000 shall be paid a bonus of \$500. Lottery retailers who sell a winning ticket that entitles the ticket holder to a prize, either payable in a single installment or having a guaranteed minimum payout, of at least \$500,001 and not

exceeding \$1,000,000 shall be paid a bonus of \$5,000. Lottery retailers who sell a winning ticket that entitles the ticket holder to a prize, either payable in a single installment or having a guaranteed minimum payout, of at least \$1,000,001 and not exceeding \$10,000,000 shall be paid a bonus of \$10,000. A Lottery retailer is entitled only to the largest bonus for which they qualify on a winning ticket. A bonus will be initiated for payment after the Fast Play game ticket is claimed and validated. A bonus will not be awarded to a Lottery retailer that sells a non-winning Pennsylvania Lottery Fast Play game ticket used to enter a Pennsylvania Lottery second-chance drawing or promotion that is subsequently selected to win a prize.

20. *Termination of the game:* The Secretary may announce a termination date, after which no further tickets from this game may be sold. The announcement will be disseminated through media used to advertise or promote The Addams Family or through normal communications methods.

21. *Applicability:* This notice applies only to The Addams Family lottery game announced in this notice.

C. DANIEL HASSELL,
Secretary

[Pa.B. Doc. No. 22-1363. Filed for public inspection September 2, 2022, 9:00 a.m.]

DEPARTMENT OF REVENUE

Pennsylvania Pick Your Potion Fast Play Game 5172

Under the State Lottery Law (72 P.S. §§ 3761-101—3761-314) and 61 Pa. Code § 803.11 (relating to powers and duties of the Secretary of Revenue), the Secretary of Revenue hereby provides public notice of the rules for the following lottery game:

1. *Name:* The name of the lottery game is Pennsylvania Pick Your Potion (hereinafter "Pick Your Potion"). The game number is PA-5172.

2. *Definitions:*

(a) *Authorized retailer or retailer:* A person who is properly licensed by the Lottery pursuant to 61 Pa. Code §§ 805.1—805.17.

(b) *Bar code:* The symbology on the ticket containing certain encrypted validation and accounting data used for identifying winning and losing tickets.

(c) *Game Ticket:* A bearer instrument produced through a Lottery Terminal that is the player's record of a play for a Fast Play lottery game and sold by an authorized retailer containing the play and validation data as published in this game notice.

(d) *Lottery Central Computer System:* The computer gaming system on which all Fast Play plays are recorded.

(e) *Lottery Terminal:* A device authorized by the Lottery to function in an interactive mode with the Lottery Central Computer System for the purpose of issuing plays, executing Quick Pick selections, and entering, receiving, and processing lottery transactions, including making purchases, validating plays, transmitting reports and performing inventory functions.

(f) *Play:* A chance to participate in a particular Fast Play lottery game.

(g) *Play Area*: The area on a ticket which contains one or more play symbols.

(h) *Play Symbol*: A number, letter, symbol, image or other character found in the play area which is used to determine whether a player wins a prize.

(i) *Prize*: A non-monetary item, money or experience that can be won as specified in section 7 (relating to prizes available to be won and determination of prize winners) of this game notice.

(j) *WINNING NUMBERS*: The numbers, letters, symbols or other characters found in the play area that, when matched against the play symbols in the "YOUR NUMBERS" area, determine whether a player wins a prize.

(k) *Winning ticket*: A game ticket which has been validated and qualifies for a prize.

(l) *WITCHES BREW BONUS*: The area at the top of a Pick Your Potion game ticket containing four play symbols that, when matched according to the instructions, determines whether the player wins a prize. The "WITCHES BREW BONUS" is played separately.

(m) *WITCHES BREW BONUS PRIZE*: The area at the top of a Pick Your Potion game ticket containing the prize amount that can be won in the "WITCHES BREW BONUS" area.

(n) *YOUR NUMBERS*: The numbers, letters, symbols or other characters found in the play area that, when matched against the play symbols in the "WINNING NUMBERS" area, determine whether a player wins a prize.

3. *Price*: The price of a Pick Your Potion ticket is \$2.

4. *Description of the Pick Your Potion Fast Play lottery game*:

(a) The Pick Your Potion lottery game is an instant win game printed from a Lottery Terminal. All prizes are predetermined, and the player does not have the ability to select their own play symbols. Pick Your Potion tickets may be purchased from an authorized retailer or at a Lottery self-service terminal that sells terminal-based Lottery game tickets. Tickets purchased from an authorized retailer shall be printed on-demand at the time of purchase and may not be preprinted by the retailer.

(b) Pick Your Potion is played by matching any of the play symbols located in the "YOUR NUMBERS" area to any of the play symbols located in the "WINNING NUMBERS" area. A player matching play symbols in this manner will win the prize shown under the matching "YOUR NUMBERS" play symbol. Whenever the matching number is 13 (THRTN), the player wins triple the prize amount shown. A bet slip is not used to play this game.

(c) Pick Your Potion tickets contain a "WITCHES BREW BONUS" area. Players matching any two of the four symbols in the "WITCHES BREW BONUS" area will win the "WITCHES BREW BONUS PRIZE." "WITCHES BREW BONUS" is played separately.

(d) Players can win the prizes identified in section 7 (relating to prizes available to be won and determination of prize winners).

(e) Pick Your Potion tickets cannot be canceled or voided once printed by the Lottery Terminal, even if printed in error.

(f) To purchase a ticket at an authorized retailer, a player must remit the purchase price to the retailer and verbally request a Pick Your Potion ticket. The ticket

shall be the only valid proof of the bet placed and the only valid receipt for claiming a prize.

(g) To purchase a ticket at a Pennsylvania Lottery self-service terminal, the player must insert into the self-service terminal a dollar amount equal to the total purchase price of a Pick Your Potion ticket and select the Pick Your Potion option on the Lottery self-service terminal. The ticket shall be the only valid proof of the bet placed and the only valid receipt for claiming a prize.

5. *Pick Your Potion ticket characteristics*:

(a) Pick Your Potion tickets shall contain a play area, the cost of the play, the date of sale and a bar code.

(b) *Play Symbols*: Pick Your Potion tickets will contain a "WINNING NUMBERS" area, a "YOUR NUMBERS" area and a "WITCHES BREW BONUS" area. The play symbols and their captions, located in the "WINNING NUMBERS" area and the "YOUR NUMBERS" area, are: 1 (ONE), 2 (TWO), 3 (THREE), 4 (FOUR), 5 (FIVE), 6 (SIX), 7 (SEVEN), 8 (EIGHT), 9 (NINE), 10 (TEN), 11 (ELEVN), 12 (TWLV), 13 (THRTN), 14 (FORTN), 15 (FIFTN), 16 (SIXTN), 17 (SVNTN), 18 (EGHTN), 19 (NINTN), 20 (TWENT), 21 (TWYONE), 22 (TWY TWO), 23 (TWYTHR), 24 (TWYFOR) and 25 (TWYFIV). The play symbols and their captions, located in the "WITCHES BREW BONUS" area, are: Web symbol, Eyeball symbol, Skull symbol, Cat symbol, Crescent Moon symbol, Ghost symbol, Pumpkin symbol and a Bats symbol.

(c) *Prize Symbols*: The prize symbols and their captions, located in the "YOUR NUMBERS" area, are: \$2⁰⁰ (TWO DOL), \$4⁰⁰ (FOR DOL), \$5⁰⁰ (FIV DOL), \$10⁰⁰ (TEN DOL), \$25⁰⁰ (TWY FIV), \$50⁰⁰ (FIFTY), \$100 (ONE HUN), \$200 (TWO HUN), \$500 (FIV HUN) and \$13,000 (THRTNTHO). The prize symbols and their captions, located in the "WITCHES BREW BONUS" area, are: \$2⁰⁰ (TWO DOL), \$4⁰⁰ (FOR DOL), \$5⁰⁰ (FIV DOL), \$10⁰⁰ (TEN DOL), \$25⁰⁰ (TWY FIV), \$50⁰⁰ (FIFTY), \$100 (ONE HUN) and \$200 (TWO HUN).

(d) *Prizes*: The prizes that can be won in this game, are: \$2, \$4, \$5, \$10, \$25, \$50, \$100, \$200, \$500 and \$13,000. The prizes that can be won in the "WITCHES BREW BONUS" area, are: \$2, \$4, \$5, \$10, \$25, \$50, \$100 and \$200. A player can win up to ten times on a ticket.

(e) *Approximate number of tickets available for the game*: Approximately 600,000 tickets will be available for sale for the Pick Your Potion lottery game.

6. *Second-Chance Drawing*: The Pennsylvania Lottery will conduct a faBOulous Second-Chance Drawing for which non-winning Pick Your Potion lottery game tickets may be eligible as provided for in section 9.

7. *Prizes available to be won and determination of prize winners*:

(a) All Pick Your Potion prize payments will be made as one-time, lump-sum cash payments.

(b) Holders of tickets upon which any of the "YOUR NUMBERS" play symbols match any of the "WINNING NUMBERS" play symbols and a prize symbol of \$13,000 (THRTNTHO) appears in the "Prize" area for the matching "YOUR NUMBERS" play symbol, on a single ticket, shall be entitled to a prize of \$13,000.

(c) Holders of tickets upon which any of the "YOUR NUMBERS" play symbols match any of the "WINNING NUMBERS" play symbols and a prize symbol of \$500 (FIV HUN) appears in the "Prize" area for the matching "YOUR NUMBERS" play symbol, on a single ticket, shall be entitled to a prize of \$500.

(z) Holders of tickets upon which two matching symbols appear in the "WITCHES BREW BONUS" area and a prize symbol of \$2⁰⁰ (TWO DOL) appears in the "WITCHES BREW BONUS PRIZE" area, on a single ticket, shall be entitled to a prize of \$2.

8. *Number and description of prizes and approximate chances of winning:* The following table sets forth the approximate number of winners, amounts of prizes and approximate chances of winning:

<i>When Any Of "YOUR NUMBERS" Match Any "WINNING NUMBER," Win Prize Shown For The Matching Number. Win With:</i>	<i>"WITCHES BREW BONUS":</i>	<i>Win:</i>	<i>Approximate Chances Of Winning Are 1 In:</i>	<i>Approximate No. Of Winners Per 600,000 Tickets:</i>
	\$2	\$2	14.29	42,000
\$2		\$2	18.18	33,000
\$2 × 2		\$4	100	6,000
\$2	\$2	\$4	50	12,000
	\$4	\$4	50	12,000
\$4		\$4	100	6,000
	\$5	\$5	66.67	9,000
\$5		\$5	100	6,000
\$5 × 2		\$10	1,000	600
\$4 × 2	\$2	\$10	500	1,200
\$5	\$5	\$10	1,000	600
\$2 w/ 13 MATCH	\$4	\$10	83.33	7,200
	\$10	\$10	1,000	600
\$10		\$10	1,000	600
\$10 × 2	\$5	\$25	2,000	300
(((\$2 w/ 13 MATCH) × 3) + \$5	\$2	\$25	625	960
(\$4 w/ 13 MATCH) + (\$2 w/ 13 MATCH) + \$5	\$2	\$25	625	960
\$5 w/ 13 MATCH	\$10	\$25	400	1,500
	\$25	\$25	1,000	600
\$25		\$25	1,000	600
\$10 × 5		\$50	6,000	100
(\$10 × 2) + (\$5 × 4) + (\$4 × 2) + \$2		\$50	4,800	125
(\$10 × 2) + (\$5 × 2) + (\$4 × 3) + (\$2 × 2)	\$4	\$50	4,800	125
(\$10 × 3) + (\$5 × 2) + (\$2 × 4)	\$2	\$50	4,800	125
(\$5 w/ 13 MATCH) + (\$4 w/ 13 MATCH) + (\$2 w/ 13 MATCH) + \$5 + \$2	\$10	\$50	2,400	250
(\$10 w/ 13 MATCH) + (\$5 w/ 13 MATCH)	\$5	\$50	1,412	425
	\$50	\$50	4,800	125
\$50		\$50	6,000	100
\$50 × 2		\$100	24,000	25
(\$10 × 2) + (\$5 × 4) + (\$4 × 2) + \$2	\$50	\$100	10,909	55
(\$10 × 3) + (\$5 × 2) + (\$4 × 2) + \$2	\$50	\$100	12,000	50
(\$10 × 4) + (\$4 × 2) + \$2	\$50	\$100	12,000	50
(\$10 w/ 13 MATCH) × 3	\$10	\$100	8,000	75
\$25 w/ 13 MATCH	\$25	\$100	6,000	100
\$50	\$50	\$100	12,000	50
	\$100	\$100	12,000	50

<i>When Any Of "YOUR NUMBERS" Match Any "WINNING NUMBER," Win Prize Shown For The Matching Number. Win With:</i>	<i>"WITCHES BREW BONUS":</i>	<i>Win:</i>	<i>Approximate Chances Of Winning Are 1 In:</i>	<i>Approximate No. Of Winners Per 600,000 Tickets:</i>
\$100		\$100	24,000	25
\$100 × 2		\$200	60,000	10
(\$25 w/ 13 MATCH) + (\$25 × 2) + (\$10 × 4) + (\$5 × 2)	\$25	\$200	24,000	25
\$50 w/ 13 MATCH	\$50	\$200	24,000	25
\$100	\$100	\$200	60,000	10
\$200		\$200	60,000	10
(\$100 × 2) + (\$50 × 2) + \$200		\$500	200,000	3
(\$200 × 2) + (\$10 × 5) + \$50		\$500	200,000	3
\$100 w/ 13 MATCH	\$200	\$500	200,000	3
\$500		\$500	200,000	3
\$13,000		\$13,000	200,000	3

When the matching number is 13 (THRTN), win 3 TIMES the prize shown!

WITCHES BREW BONUS: Match two like symbols to win PRIZE shown! WITCHES BREW BONUS is played separately.

Prizes, including top prizes, are subject to availability at the time of purchase.

9. *Second-Chance Drawing:* The Pennsylvania Lottery's (hereafter, the "Lottery") faBOOlous Second-Chance Drawing for qualifying Fast Play lottery game tickets (hereafter, the "Drawing").

(a) *Qualifying Tickets:* Non-winning PA-5171 The Addams Family (\$5), PA-5172 Pick Your Potion (\$2) and PA-5173 Winning Web (\$1) Fast Play lottery game tickets ("Qualifying Tickets") are eligible for entry in the Drawing.

(b) *Participation and entry:*

(1) Entrants must be members of the Pennsylvania Lottery VIP Players Club to participate in the Drawing. To join the VIP Players Club, visit <https://www.palottery.state.pa.us/vipplayersclub/login.aspx>. Becoming a VIP Players Club member is free.

(2) To enter the Drawing, entrants must submit the identifying information from at least one Qualifying Ticket via the Drawing's promotional web site, available at <https://www.palottery.com>, or the Lottery's official mobile application during the entry period. The identifying information from a Qualifying Ticket may be submitted only once in the Drawing. Entries will automatically be awarded at the time of successful submission of a Qualifying Ticket. No other method of submission will be accepted, and entries submitted using any other method, including entries mailed or hand-delivered to the Lottery, are not valid and will be disqualified.

(3) Each entry must be complete and the information supplied by the entrant must be accurate. Incomplete entries cannot be accepted.

(4) Only one claimant per entry is allowed.

(5) Entrants must be 18 years of age or older.

(6) Players may submit the identifying information from an unlimited number of Qualifying Tickets in the Drawing.

(7) Once an entry has been submitted it cannot be withdrawn or changed.

(c) *Drawing description:*

(1) The Lottery will conduct one faBOOlous Second-Chance Drawing for qualifying Fast Play Lottery game tickets. All time references are Eastern Prevailing Time.

(2) All entries received after 4:59:59 a.m. September 6, 2022, through 11:59:59 p.m. November 3, 2022, will be entered into the Drawing to be held between November 4, 2022 and November 21, 2022.

(3) The entry period for the Drawing will be posted to the Lottery's publicly accessible web site at <https://www.palottery.com>.

(4) The number of entries an entrant will receive for the Drawing is determined by the purchase price of the Qualifying Ticket entered. The respective purchase price and corresponding number of entries for the Qualifying Ticket is as follows: PA-5171 The Addams Family (\$5) = five entries, PA-5172 Pick Your Potion (\$2) = two entries and PA-5173 Winning Web (\$1) = one entry.

(5) Players may review prizes won and their entries for the Drawing via the Drawing's promotional web site.

(d) *Prizes available to be won, determination of winners and odds of winning:*

(1) The prize entitlements described below are subject to all restrictions and limitations described in section 9(e) or mentioned anywhere else in these rules.

(2) The Lottery will conduct one Drawing from among all the entries received during the entry period as described in section 9(c)(2).

(i) The first entry selected in the Drawing will be a winning entry and the entrant who submitted that winning entry shall be entitled to a prize of \$50,000, less required income tax withholding.

(ii) The second entry selected in the Drawing will be a winning entry and the entrant who submitted that winning entry shall be entitled to a prize of \$10,000, less required income tax withholding.

(iii) The third through the fifth entries selected in the Drawing will be winning entries and the entrants who submitted those winning entries shall each be entitled to a prize of \$1,000.

(iv) The sixth through the thirty-first entries selected in the Drawing will be winning entries and the entrants who submitted those winning entries shall each be entitled to a prize of \$500.

(v) The thirty-second through the eighty-first entries selected in the Drawing will be winning entries and the entrants who submitted those winning entries shall each be entitled to a prize of \$100 iLottery Bonus Money.

(3) All prizes will be paid as lump-sum cash payments or uploaded to a winning player's lottery account.

(4) Winners of iLottery Bonus Money are not required to claim a prize. Winners of iLottery Bonus Money will have the iLottery Bonus Money credited to their Lottery account and will receive an email notifying them that they won a prize.

(5) The number of winning entries to be selected for the Drawing will be posted to the Lottery's publicly accessible web site.

(6) The odds of winning in the Drawing depend upon the number of entries received for the Drawing.

(7) A computer-generated randomizer will be used to select the Drawing winners.

(e) *Drawing restrictions:*

(1) To be eligible to participate in the Drawing, entrants must have complied with the requirements of these rules.

(2) The Lottery is not responsible for late, lost or misdirected entries not entered into the Drawing. The Lottery is not responsible for entries that are not entered into the Drawing because of incompatible internet browsers, mobile Lottery application failure or other technical issues. If an entry is selected as a winner and rejected or otherwise disqualified during or following the Drawing, the Lottery will select another entry to replace the rejected or otherwise disqualified entry in accordance with these rules and Lottery procedure.

(3) If any discrepancy exists between these rules and any material describing the Drawing, these rules shall govern.

(4) Employees of the Lottery, 9Rooftops Marketing, LLC (formerly known as MARC USA, LLC), MUSL, Scientific Games International, Inc., MDI Entertainment, LLC, and their subcontractors, or a spouse, child, brother, sister or parent residing as a member of the same household in the principal place of residence of any such person are not eligible to participate in the Drawing. Offer void where prohibited or restricted.

(5) The Pennsylvania Lottery reserves the right, in its sole discretion, to cancel or suspend the Drawing and change these rules if the Drawing cannot be conducted as planned due to errors in these rules or advertising, unauthorized intervention, tampering, fraud, technical errors, viruses, worms, bugs or any other cause beyond the control of the Lottery that, in the Lottery's sole

judgment, could corrupt or impair the administration, security, fairness, integrity or proper conduct of the Drawing.

(6) All entries shall be subject to verification by the Lottery.

(7) The Pennsylvania Lottery reserves the right, in its sole discretion, to disqualify an entrant found to be tampering with the operation of the Drawing or to be acting in violation of these rules or applicable law.

(8) The Drawing is governed by the laws of the Commonwealth of Pennsylvania. Applicable laws and regulations apply.

(9) Prizes must be claimed within 1 year of the drawing date of the Drawing in which the prize was won. If no claim is made within 1 year of the drawing date of the Drawing in which the prize was won, the right of an entrant to claim the prize won, if any, will expire and the prize money will be paid into the State Lottery Fund and used for purposes provided by statute.

(10) Final determination of winners will be made by the Secretary, whose judgment will be final and binding.

(11) A prize awarded in the Drawing to a person who dies before receiving the prize shall be paid according to 61 Pa. Code § 811.16 (relating to prizes payable after death of a prize winner).

(12) A winner is responsible for all taxes arising from or in connection with any prize won.

(13) A player may only win the prize for which the player is first selected in the Drawing. Subsequent entries, from the same individual, selected in the Drawing will be disqualified and a replacement entry will be selected.

(14) Winners of iLottery Bonus Money must abide by the iLottery Terms & Conditions, the iLottery Bonus Policy and these rules. iLottery Bonus Money will expire 90 days from the date on which the winner was notified, via email, of the prize win, as further detailed in section 9(d)(4). iLottery Bonus Money has a five times play through requirement in order to convert the iLottery Bonus Money into cash. For example, for a player winning \$100 of iLottery Bonus Money, the player is required to place \$500 in wagers before the iLottery Bonus Money awarded is converted into cash which may be withdrawn from the player's Lottery account.

(15) Prizes are not transferrable.

(16) Other restrictions may apply.

10. *Ticket responsibility:*

(a) A Fast Play lottery game ticket is a bearer document deemed to be owned by the person holding the game ticket, except that if a name is contained on the back of the game ticket, the person named will, for all purposes, be considered the owner of the game ticket.

(b) The holder of a Fast Play lottery game ticket has the sole responsibility for checking the accuracy and condition of the data printed on the game ticket.

(c) The Commonwealth shall not be responsible for a lost or stolen Fast Play lottery game ticket, or for a Fast Play ticket redeemed by a player in error.

11. *Ticket validation and requirements:*

(a) *Valid Fast Play lottery game tickets.* To be a valid Fast Play lottery game ticket, the presented game ticket must meet the following requirements:

(1) The game ticket's bar code shall be present in its entirety.

(2) The game ticket must be intact.

(3) The game ticket may not be mutilated, altered, reconstituted or tampered with.

(4) The game ticket may not be counterfeit or a duplicate of a winning ticket.

(5) The game ticket must have been validly issued.

(6) The game ticket data shall have been recorded on the Lottery Central Computer System and the game ticket data shall match the computer record in every respect.

(7) The game ticket must not be defectively printed or printed or produced in error such that it cannot be processed or validated by the Lottery.

(8) The game ticket must pass other confidential security checks of the Lottery.

(b) *Invalid or defective game tickets.* A game ticket not passing the validation requirements in subsection (a) will be considered invalid and no payment will be made on account of any play recorded thereon. The determination of the Secretary in this regard is final.

12. *Procedures for claiming and payment of prizes:*

(a) A prize may be claimed through an authorized retailer or the Lottery, as provided in this section. A prize must be claimed within 1 year of the sale date of the Fast Play lottery game ticket.

(b) An authorized retailer is authorized to pay prizes of \$2,500 or less. The holder of a game ticket evidencing a winning play representing a prize of \$2,500 or less may be paid by a participating authorized retailer if a proper validation pay ticket was issued by the retailer's Lottery Terminal.

(c) The holder of a game ticket evidencing a winning play representing a prize in excess of \$2,500 may present the game ticket to an authorized retailer, Lottery District Office, or Lottery Headquarters.

(d) The holder of a game ticket evidencing a winning play shall present the ticket, in person, to an authorized retailer, Lottery Headquarters or a Lottery District Office. The retailer or the Lottery will issue payment if:

(1) The game ticket is scanned, and the play is validated through the Lottery Terminal or the Lottery Central Computer System;

(2) A claim form is properly and fully completed;

(3) The identification of the claimant is confirmed; and

(4) The winning ticket has not expired, pursuant to this section or section 14 (relating to unclaimed prizes).

(e) The Commonwealth shall not be responsible for a winning play paid in error by an authorized retailer.

(f) In the event a prize described in these rules is not available, the Lottery may either provide a substitute prize, determined by the Secretary to have an equivalent value to the prize won, or make a cash payment to the winner, in an amount determined by the Secretary to have an equivalent value to the prize won.

13. *Funding for prizes:* Moneys will be drawn from the State Lottery Fund, to the extent necessary, to fund the payment of prizes under this section. If this lottery game is terminated for any cause, prize moneys remaining undistributed will remain in the State Lottery Fund and used for purposes otherwise provided for by law.

14. *Unclaimed prizes:* Unclaimed prize money on winning Fast Play lottery game tickets will be retained by the Secretary for payment to the persons entitled thereto for 1 year from the sale date of the Fast Play lottery game ticket. If no claim is made within 1 year from the sale date of the Fast Play lottery game ticket, the right of a ticket holder to claim the prize represented by that ticket, if any, shall expire.

15. *Purchase and prize restrictions:* A Fast Play lottery game ticket may not be purchased by, and a prize may not be paid, to an officer or employee of the Lottery, Lottery professional services contractors or subcontractors, or to a spouse, child, brother, sister or parent residing in the same household of an officer, employee, contractor or subcontractor who is involved in the production, distribution or operation of systems for the validation or accounting of Fast Play games.

16. *Governing law:*

(a) By purchasing a ticket, the purchaser agrees to comply with and abide by the State Lottery Law (72 P.S. §§ 3761-101—3761-314), this notice, instructions, conditions and final decisions of the Secretary, and procedures established by the Secretary for the conduct of the Fast Play Pick Your Potion lottery game.

(b) Decisions made by the Secretary, including the declaration of prizes and the payment thereof, in interpretation of this notice are final and binding on players and persons making a claim in respect thereof.

17. *Retailer compensation:*

(a) Authorized retailers may be entitled to compensation as determined by the Lottery.

(b) No authorized retailer or employee of an authorized retailer shall request, demand, or accept gratuities or any compensation other than as provided in subsection (a) in exchange for the performance of duties authorized pursuant to the Lottery retailer's license without the Lottery's prior written authorization.

18. *Retailer Incentive Programs:* The Lottery may conduct a separate Retailer Incentive Program for retailers who sell Pennsylvania Fast Play Pick Your Potion lottery game tickets.

19. *Retailer bonus:* The Lottery may offer a retailer bonus in connection with the sale of Pennsylvania Fast Play lottery game tickets. If a retailer bonus is offered, a Lottery retailer shall be eligible for a bonus as described in this section. Lottery retailers who sell a winning ticket that entitles the ticket holder to a prize, either payable in a single installment or having a guaranteed minimum payout, of at least \$100,000 and not exceeding \$500,000 shall be paid a bonus of \$500. Lottery retailers who sell a winning ticket that entitles the ticket holder to a prize, either payable in a single installment or having a guaranteed minimum payout, of at least \$500,001 and not exceeding \$1,000,000 shall be paid a bonus of \$5,000. Lottery retailers who sell a winning ticket that entitles the ticket holder to a prize, either payable in a single installment or having a guaranteed minimum payout, of at least \$1,000,001 and not exceeding \$10,000,000 shall be paid a bonus of \$10,000. A Lottery retailer is entitled only to the largest bonus for which they qualify on a winning ticket. A bonus will be initiated for payment after the Fast Play game ticket is claimed and validated. A bonus will not be awarded to a Lottery retailer that sells a non-winning Pennsylvania Lottery Fast Play game ticket used to enter a Pennsylvania Lottery second-chance drawing or promotion that is subsequently selected to win a prize.

20. *Termination of the game:* The Secretary may announce a termination date, after which no further tickets from this game may be sold. The announcement will be disseminated through media used to advertise or promote Pick Your Potion or through normal communications methods.

21. *Applicability:* This notice applies only to the Pick Your Potion lottery game announced in this notice.

C. DANIEL HASSELL,
Secretary

[Pa.B. Doc. No. 22-1364. Filed for public inspection September 2, 2022, 9:00 a.m.]

DEPARTMENT OF REVENUE

Pennsylvania Winning Web Fast Play Game 5173

Under the State Lottery Law (72 P.S. §§ 3761-101—3761-314) and 61 Pa. Code § 803.11 (relating to powers and duties of the Secretary of Revenue), the Secretary of Revenue hereby provides public notice of the rules for the following lottery game:

1. *Name:* The name of the lottery game is Pennsylvania Winning Web (hereinafter “Winning Web”). The game number is PA-5173.

2. *Definitions:*

(a) *Authorized retailer or retailer:* A person who is properly licensed by the Lottery pursuant to 61 Pa. Code §§ 805.1—805.17.

(b) *Bar code:* The symbology on the ticket containing certain encrypted validation and accounting data used for identifying winning and losing tickets.

(c) *Game Ticket:* A bearer instrument produced through a Lottery Terminal that is the player’s record of a play for a Fast Play lottery game and sold by an authorized retailer containing the play and validation data as published in this game notice.

(d) *Lottery Central Computer System:* The computer gaming system on which all Fast Play plays are recorded.

(e) *Lottery Terminal:* A device authorized by the Lottery to function in an interactive mode with the Lottery Central Computer System for the purpose of issuing plays, executing Quick Pick selections, and entering, receiving, and processing lottery transactions, including making purchases, validating plays, transmitting reports and performing inventory functions.

(f) *Play:* A chance to participate in a particular Fast Play lottery game.

(g) *Play Area:* The area on a ticket which contains one or more play symbols.

(h) *Play Symbol:* A number, letter, symbol, image or other character found in the play area which is used to determine whether a player wins a prize.

(i) *Prize:* A non-monetary item, money or experience that can be won as specified in section 7 (relating to prizes available to be won and determination of prize winners) of this game notice.

(j) *WINNING NUMBERS:* The numbers, letters, symbols or other characters found in the play area that, when matched against the play symbols in the “YOUR NUMBERS” area, determine whether a player wins a prize.

(k) *Winning ticket:* A game ticket which has been validated and qualifies for a prize.

(l) *8-LEGGED BONUS:* The area on a Winning Web ticket containing Spider play symbols that, when played according to the instructions, determines whether the player wins a prize. “8-LEGGED BONUS” is played separately.

(m) *YOUR NUMBERS:* The numbers, letters, symbols or other characters found in the play area that, when matched against the play symbols in the “WINNING NUMBERS” area, determine whether a player wins a prize.

3. *Price:* The price of a Winning Web ticket is \$1.

4. *Description of the Winning Web Fast Play lottery game:*

(a) The Winning Web lottery game is an instant win game printed from a Lottery Terminal. All prizes are predetermined, and the player does not have the ability to select their own play symbols. Winning Web tickets may be purchased from an authorized retailer or at a Lottery self-service terminal that sells terminal-based Lottery game tickets. Tickets purchased from an authorized retailer shall be printed on-demand at the time of purchase and may not be preprinted by the retailer.

(b) Winning Web is played by matching any of the play symbols located in the “YOUR NUMBERS” area to any of the play symbols located in the “WINNING NUMBERS” area. A player correctly matching play symbols in this manner will win the prize shown under the matching “YOUR NUMBERS” play symbol. A bet slip is not used to play this game.

(c) Winning Web tickets contain an “8-LEGGED BONUS” area. When three Spider symbols appear in the “YOUR NUMBERS” area, the player wins a prize of \$8 instantly. The “8-LEGGED BONUS” is played separately.

(d) Players can win the prizes identified in section 7 (relating to prizes available to be won and determination of prize winners).

(e) Winning Web tickets cannot be canceled or voided once printed by the Lottery Terminal, even if printed in error.

(f) To purchase a ticket at an authorized retailer, a player must remit the purchase price to the retailer and verbally request a Winning Web ticket. The ticket shall be the only valid proof of the bet placed and the only valid receipt for claiming a prize.

(g) To purchase a ticket at a Pennsylvania Lottery self-service terminal, the player must insert into the self-service terminal a dollar amount equal to the total purchase price of a Winning Web ticket and select the Winning Web option on the Lottery self-service terminal. The ticket shall be the only valid proof of the bet placed and the only valid receipt for claiming a prize.

5. *Winning Web ticket characteristics:*

(a) Winning Web tickets shall contain a play area, the cost of the play, the date of sale and a bar code.

(b) *Play Symbols:* Winning Web tickets will contain a “WINNING NUMBERS” area, a “YOUR NUMBERS” area and an “8-LEGGED BONUS” area. The play symbols and their captions, located in the “WINNING NUMBERS” area and the “YOUR NUMBERS” area, are: 1 (ONE), 2 (TWO), 3 (THREE), 4 (FOUR), 5 (FIVE), 6 (SIX), 7 (SEVEN), 8 (EIGHT), 9 (NINE), 10 (TEN), 11 (ELEVEN), 12 (TWELVE), 13 (THIRTEEN), 14 (FOURTEEN), 15 (FIFTEEN), 16 (SIXTEEN).

(SIXTN), 17 (SVNTN), 18 (EGHTN), 19 (NINTN), 20 (TWENT), 21 (TWYONE), 22 (TWY TWO), 23 (TWYTHR), 24 (TWYFOR) and 25 (TWYFIV). The play symbol located in the "8-LEGGED BONUS" area is a Spider symbol.

(c) *Prize Symbols:* The prize symbols and their captions, located in the "YOUR NUMBERS" area, are: FREE (TICKET), \$1⁰⁰ (ONE DOL), \$2⁰⁰ (TWO DOL), \$3⁰⁰ (THR DOL), \$5⁰⁰ (FIV DOL), \$8⁰⁰ (EGT DOL), \$10⁰⁰ (TEN DOL), \$20⁰⁰ (TWENTY), \$30⁰⁰ (THIRTY), \$50⁰⁰ (FIFTY), \$100 (ONE HUN), \$300 (THR HUN) and \$1,300 (THRTNHUN).

(d) *Prizes:* The prizes that can be won in this game, are: Free \$1 Ticket, \$1, \$2, \$3, \$5, \$8, \$10, \$20, \$30, \$50, \$100, \$300 and \$1,300. The prize that can be won in the "8-LEGGED BONUS" is \$8. A player can win up to seven times on a ticket.

(e) *Approximate number of tickets available for the game:* Approximately 600,000 tickets will be available for sale for the Winning Web lottery game.

6. *Second-Chance Drawing:* The Pennsylvania Lottery will conduct a faBOolous Second-Chance Drawing for which non-winning Winning Web lottery game tickets may be eligible as provided for in section 9.

7. *Prizes available to be won and determination of prize winners:*

(a) All Winning Web prize payments will be made as one-time, lump-sum cash payments.

(b) Holders of tickets upon which any of the "YOUR NUMBERS" play symbols match any of the "WINNING NUMBERS" play symbols and a prize symbol of \$1,300 (THRTNHUN) appears in the "Prize" area under the matching "YOUR NUMBERS" play symbol, on a single ticket, shall be entitled to a prize of \$1,300.

(c) Holders of tickets upon which any of the "YOUR NUMBERS" play symbols match any of the "WINNING NUMBERS" play symbols and a prize symbol of \$300 (THR HUN) appears in the "Prize" area under the matching "YOUR NUMBERS" play symbol, on a single ticket, shall be entitled to a prize of \$300.

(d) Holders of tickets upon which any of the "YOUR NUMBERS" play symbols match any of the "WINNING NUMBERS" play symbols and a prize symbol of \$100 (ONE HUN) appears in the "Prize" area under the matching "YOUR NUMBERS" play symbol, on a single ticket, shall be entitled to a prize of \$100.

(e) Holders of tickets upon which any of the "YOUR NUMBERS" play symbols match any of the "WINNING NUMBERS" play symbols and a prize symbol of \$50⁰⁰ (FIFTY) appears in the "Prize" area under the matching "YOUR NUMBERS" play symbol, on a single ticket, shall be entitled to a prize of \$50.

(f) Holders of tickets upon which any of the "YOUR NUMBERS" play symbols match any of the "WINNING NUMBERS" play symbols and a prize symbol of \$30⁰⁰ (THIRTY) appears in the "Prize" area under the matching "YOUR NUMBERS" play symbol, on a single ticket, shall be entitled to a prize of \$30.

(g) Holders of tickets upon which any of the "YOUR NUMBERS" play symbols match any of the "WINNING NUMBERS" play symbols and a prize symbol of \$20⁰⁰ (TWENTY) appears in the "Prize" area under the matching "YOUR NUMBERS" play symbol, on a single ticket, shall be entitled to a prize of \$20.

(h) Holders of tickets upon which any of the "YOUR NUMBERS" play symbols match any of the "WINNING NUMBERS" play symbols and a prize symbol of \$10⁰⁰ (TEN DOL) appears in the "Prize" area under the matching "YOUR NUMBERS" play symbol, on a single ticket, shall be entitled to a prize of \$10.

(i) Holders of tickets upon which three Spider symbols appear in the "YOUR NUMBERS" area, on a single ticket, shall be entitled to a prize of \$8.

(j) Holders of tickets upon which any of the "YOUR NUMBERS" play symbols match any of the "WINNING NUMBERS" play symbols and a prize symbol of \$8⁰⁰ (EGT DOL) appears in the "Prize" area under the matching "YOUR NUMBERS" play symbol, on a single ticket, shall be entitled to a prize of \$8.

(k) Holders of tickets upon which any of the "YOUR NUMBERS" play symbols match any of the "WINNING NUMBERS" play symbols and a prize symbol of \$5⁰⁰ (FIV DOL) appears in the "Prize" area under the matching "YOUR NUMBERS" play symbol, on a single ticket, shall be entitled to a prize of \$5.

(l) Holders of tickets upon which any of the "YOUR NUMBERS" play symbols match any of the "WINNING NUMBERS" play symbols and a prize symbol of \$3⁰⁰ (THR DOL) appears in the "Prize" area under the matching "YOUR NUMBERS" play symbol, on a single ticket, shall be entitled to a prize of \$3.

(m) Holders of tickets upon which any of the "YOUR NUMBERS" play symbols match any of the "WINNING NUMBERS" play symbols and a prize symbol of \$2⁰⁰ (TWO DOL) appears in the "Prize" area under the matching "YOUR NUMBERS" play symbol, on a single ticket, shall be entitled to a prize of \$2.

(n) Holders of tickets upon which any of the "YOUR NUMBERS" play symbols match any of the "WINNING NUMBERS" play symbols and a prize symbol of \$1⁰⁰ (ONE DOL) appears in the "Prize" area under the matching "YOUR NUMBERS" play symbol, on a single ticket, shall be entitled to a prize of \$1.

(o) Holders of tickets upon which any of the "YOUR NUMBERS" play symbols match any of the "WINNING NUMBERS" play symbols and a prize symbol of FREE (TICKET) appears in the "Prize" area under the matching "YOUR NUMBERS" play symbol, on a single ticket, shall be entitled to a prize of one Winning Web Fast Play Game Ticket.

8. *Number and description of prizes and approximate chances of winning:* The following table sets forth the approximate number of winners, amounts of prizes and approximate chances of winning:

<i>When Any Of "YOUR NUMBERS" Match Any "WINNING NUMBER," Win Prize Shown Under The Matching Number. Win With:</i>	<i>"8-LEGGED BONUS":</i>	<i>Win:</i>	<i>Approximate Chances Of Winning Are 1 In:</i>	<i>Approximate No. Of Winners Per 600,000 Tickets:</i>
FREE		FREE \$1 TICKET	10	60,000
\$1		\$1	20	30,000
\$1 × 2		\$2	40	15,000

<i>When Any Of "YOUR NUMBERS" Match Any "WINNING NUMBER," Win Prize Shown Under The Matching Number. Win With:</i>	<i>"8-LEGGED BONUS":</i>	<i>Win:</i>	<i>Approximate Chances Of Winning Are 1 In:</i>	<i>Approximate No. Of Winners Per 600,000 Tickets:</i>
\$2		\$2	50	12,000
\$1 × 3		\$3	333.33	1,800
\$2 + \$1		\$3	333.33	1,800
\$3		\$3	333.33	1,800
(\$2 × 2) + \$1		\$5	500	1,200
\$3 + \$2		\$5	500	1,200
\$5		\$5	500	1,200
(\$2 × 2) + (\$1 × 4)		\$8	2,000	300
(\$3 × 2) + (\$1 × 2)		\$8	2,000	300
\$5 + \$2 + \$1		\$8	2,000	300
\$5 + \$3		\$8	2,000	300
	\$8 w/ 3 SPIDERS	\$8	76.92	7,800
\$8		\$8	2,000	300
\$5 × 2		\$10	1,000	600
\$5 + \$3 + \$2		\$10	2,500	240
\$1 × 2	\$8 w/ 3 SPIDERS	\$10	1,000	600
\$2	\$8 w/ 3 SPIDERS	\$10	1,000	600
\$10		\$10	2,000	300
\$10 × 2		\$20	4,800	125
(\$3 × 2) + (\$2 × 2) + (\$1 × 2)	\$8 w/ 3 SPIDERS	\$20	1,200	500
(\$3 × 3) + (\$1 × 3)	\$8 w/ 3 SPIDERS	\$20	1,200	500
(\$5 × 2) + (\$1 × 2)	\$8 w/ 3 SPIDERS	\$20	1,500	400
\$10 + \$2	\$8 w/ 3 SPIDERS	\$20	1,600	375
\$20		\$20	6,000	100
\$10 × 3		\$30	2,000	300
(\$5 × 3) + (\$3 × 2) + \$1	\$8 w/ 3 SPIDERS	\$30	4,000	150
(\$10 × 2) + (\$1 × 2)	\$8 w/ 3 SPIDERS	\$30	2,400	250
\$20 + \$2	\$8 w/ 3 SPIDERS	\$30	2,667	225
\$30		\$30	4,800	125
\$30 + \$20		\$50	12,000	50
(\$8 × 3) + \$10 + \$5 + \$3	\$8 w/ 3 SPIDERS	\$50	4,800	125
(\$10 × 3) + (\$5 × 2) + \$2	\$8 w/ 3 SPIDERS	\$50	4,800	125
\$50		\$50	24,000	25
\$50 × 2		\$100	24,000	25
(\$30 × 2) + (\$10 × 3) + \$2	\$8 w/ 3 SPIDERS	\$100	15,000	40
\$100		\$100	24,000	25
\$300		\$300	60,000	10
\$1,300		\$1,300	200,000	3

8-LEGGED BONUS: When three "Spider" symbols appear in the "YOUR NUMBERS" area above, win \$8 instantly! 8-LEGGED BONUS is played separately.

Prizes, including top prizes, are subject to availability at the time of purchase.

9. *Second-Chance Drawing:* The Pennsylvania Lottery's (hereafter, the "Lottery") faBOOLous Second-Chance

Drawing for qualifying Fast Play lottery game tickets (hereafter, the "Drawing").

(a) *Qualifying Tickets:* Non-winning PA-5171 The Addams Family (\$5), PA-5172 Pick Your Potion (\$2) and

PA-5173 Winning Web (\$1) Fast Play lottery game tickets (“Qualifying Tickets”) are eligible for entry in the Drawing.

(b) *Participation and entry:*

(1) Entrants must be members of the Pennsylvania Lottery VIP Players Club to participate in the Drawing. To join the VIP Players Club, visit <https://www.palottery.state.pa.us/vipplayersclub/login.aspx>. Becoming a VIP Players Club member is free.

(2) To enter the Drawing, entrants must submit the identifying information from at least one Qualifying Ticket via the Drawing’s promotional web site, available at <https://www.palottery.com>, or the Lottery’s official mobile application during the entry period. The identifying information from a Qualifying Ticket may be submitted only once in the Drawing. Entries will automatically be awarded at the time of successful submission of a Qualifying Ticket. No other method of submission will be accepted, and entries submitted using any other method, including entries mailed or hand-delivered to the Lottery, are not valid and will be disqualified.

(3) Each entry must be complete and the information supplied by the entrant must be accurate. Incomplete entries cannot be accepted.

(4) Only one claimant per entry is allowed.

(5) Entrants must be 18 years of age or older.

(6) Players may submit the identifying information from an unlimited number of Qualifying Tickets in the Drawing.

(7) Once an entry has been submitted it cannot be withdrawn or changed.

(c) *Drawing description:*

(1) The Lottery will conduct one faBOOlous Second-Chance Drawing for qualifying Fast Play Lottery game tickets. All time references are Eastern Prevailing Time.

(2) All entries received after 4:59:59 a.m. September 6, 2022, through 11:59:59 p.m. November 3, 2022, will be entered into the Drawing to be held between November 4, 2022 and November 21, 2022.

(3) The entry period for the Drawing will be posted to the Lottery’s publicly accessible web site at <https://www.palottery.com>.

(4) The number of entries an entrant will receive for the Drawing is determined by the purchase price of the Qualifying Ticket entered. The respective purchase price and corresponding number of entries for the Qualifying Ticket is as follows: PA-5171 The Addams Family (\$5) = five entries, PA-5172 Pick Your Potion (\$2) = two entries and PA-5173 Winning Web (\$1) = one entry.

(5) Players may review prizes won and their entries for the Drawing via the Drawing’s promotional web site.

(d) *Prizes available to be won, determination of winners and odds of winning:*

(1) The prize entitlements described below are subject to all restrictions and limitations described in section 9(e) or mentioned anywhere else in these rules.

(2) The Lottery will conduct one Drawing from among all the entries received during the entry period as described in section 9(c)(2).

(i) The first entry selected in the Drawing will be a winning entry and the entrant who submitted that winning entry shall be entitled to a prize of \$50,000, less required income tax withholding.

(ii) The second entry selected in the Drawing will be a winning entry and the entrant who submitted that winning entry shall be entitled to a prize of \$10,000, less required income tax withholding.

(iii) The third through the fifth entries selected in the Drawing will be winning entries and the entrants who submitted those winning entries shall each be entitled to a prize of \$1,000.

(iv) The sixth through the thirty-first entries selected in the Drawing will be winning entries and the entrants who submitted those winning entries shall each be entitled to a prize of \$500.

(v) The thirty-second through the eighty-first entries selected in the Drawing will be winning entries and the entrants who submitted those winning entries shall each be entitled to a prize of \$100 iLottery Bonus Money.

(3) All prizes will be paid as lump-sum cash payments or uploaded to a winning player’s lottery account.

(4) Winners of iLottery Bonus Money are not required to claim a prize. Winners of iLottery Bonus Money will have the iLottery Bonus Money credited to their Lottery account and will receive an email notifying them that they won a prize.

(5) The number of winning entries to be selected for the Drawing will be posted to the Lottery’s publicly accessible web site.

(6) The odds of winning in the Drawing depend upon the number of entries received for the Drawing.

(7) A computer-generated randomizer will be used to select the Drawing winners.

(e) *Drawing restrictions:*

(1) To be eligible to participate in the Drawing, entrants must have complied with the requirements of these rules.

(2) The Lottery is not responsible for late, lost or misdirected entries not entered into the Drawing. The Lottery is not responsible for entries that are not entered into the Drawing because of incompatible internet browsers, mobile Lottery application failure or other technical issues. If an entry is selected as a winner and rejected or otherwise disqualified during or following the Drawing, the Lottery will select another entry to replace the rejected or otherwise disqualified entry in accordance with these rules and Lottery procedure.

(3) If any discrepancy exists between these rules and any material describing the Drawing, these rules shall govern.

(4) Employees of the Lottery, 9Rooftops Marketing, LLC (formerly known as MARC USA, LLC), MUSL, Scientific Games International, Inc., MDI Entertainment, LLC, and their subcontractors, or a spouse, child, brother, sister or parent residing as a member of the same household in the principal place of residence of any such person are not eligible to participate in the Drawing. Offer void where prohibited or restricted.

(5) The Pennsylvania Lottery reserves the right, in its sole discretion, to cancel or suspend the Drawing and change these rules if the Drawing cannot be conducted as planned due to errors in these rules or advertising, unauthorized intervention, tampering, fraud, technical

errors, viruses, worms, bugs or any other cause beyond the control of the Lottery that, in the Lottery's sole judgment, could corrupt or impair the administration, security, fairness, integrity or proper conduct of the Drawing.

(6) All entries shall be subject to verification by the Lottery.

(7) The Pennsylvania Lottery reserves the right, in its sole discretion, to disqualify an entrant found to be tampering with the operation of the Drawing or to be acting in violation of these rules or applicable law.

(8) The Drawing is governed by the laws of the Commonwealth of Pennsylvania. Applicable laws and regulations apply.

(9) Prizes must be claimed within 1 year of the drawing date of the Drawing in which the prize was won. If no claim is made within 1 year of the drawing date of the Drawing in which the prize was won, the right of an entrant to claim the prize won, if any, will expire and the prize money will be paid into the State Lottery Fund and used for purposes provided by statute.

(10) Final determination of winners will be made by the Secretary, whose judgment will be final and binding.

(11) A prize awarded in the Drawing to a person who dies before receiving the prize shall be paid according to 61 Pa. Code § 811.16 (relating to prizes payable after death of a prize winner).

(12) A winner is responsible for all taxes arising from or in connection with any prize won.

(13) A player may only win the prize for which the player is first selected in the Drawing. Subsequent entries, from the same individual, selected in the Drawing will be disqualified and a replacement entry will be selected.

(14) Winners of iLottery Bonus Money must abide by the iLottery Terms & Conditions, the iLottery Bonus Policy and these rules. iLottery Bonus Money will expire 90 days from the date on which the winner was notified, via email, of the prize win, as further detailed in section 9(d)(4). iLottery Bonus Money has a five times play through requirement in order to convert the iLottery Bonus Money into cash. For example, for a player winning \$100 of iLottery Bonus Money, the player is required to place \$500 in wagers before the iLottery Bonus Money awarded is converted into cash which may be withdrawn from the player's Lottery account.

(15) Prizes are not transferrable.

(16) Other restrictions may apply.

10. *Ticket responsibility:*

(a) A Fast Play lottery game ticket is a bearer document deemed to be owned by the person holding the game ticket, except that if a name is contained on the back of the game ticket, the person named will, for all purposes, be considered the owner of the game ticket.

(b) The holder of a Fast Play lottery game ticket has the sole responsibility for checking the accuracy and condition of the data printed on the game ticket.

(c) The Commonwealth shall not be responsible for a lost or stolen Fast Play lottery game ticket, or for a Fast Play ticket redeemed by a player in error.

11. *Ticket validation and requirements:*

(a) *Valid Fast Play lottery game tickets.* To be a valid Fast Play lottery game ticket, the presented game ticket must meet the following requirements:

(1) The game ticket's bar code shall be present in its entirety.

(2) The game ticket must be intact.

(3) The game ticket may not be mutilated, altered, reconstituted or tampered with.

(4) The game ticket may not be counterfeit or a duplicate of a winning ticket.

(5) The game ticket must have been validly issued.

(6) The game ticket data shall have been recorded on the Lottery Central Computer System and the game ticket data shall match the computer record in every respect.

(7) The game ticket must not be defectively printed or printed or produced in error such that it cannot be processed or validated by the Lottery.

(8) The game ticket must pass other confidential security checks of the Lottery.

(b) *Invalid or defective game tickets.* A game ticket not passing the validation requirements in subsection (a) will be considered invalid and no payment will be made on account of any play recorded thereon. The determination of the Secretary in this regard is final.

12. *Procedures for claiming and payment of prizes:*

(a) A prize may be claimed through an authorized retailer or the Lottery, as provided in this section. A prize must be claimed within 1 year of the sale date of the Fast Play lottery game ticket.

(b) An authorized retailer is authorized to pay prizes of \$2,500 or less. The holder of a game ticket evidencing a winning play representing a prize of \$2,500 or less may be paid by a participating authorized retailer if a proper validation pay ticket was issued by the retailer's Lottery Terminal.

(c) The holder of a game ticket evidencing a winning play representing a prize in excess of \$2,500 may present the game ticket to an authorized retailer, Lottery District Office, or Lottery Headquarters.

(d) The holder of a game ticket evidencing a winning play shall present the ticket, in person, to an authorized retailer, Lottery Headquarters or a Lottery District Office. The retailer or the Lottery will issue payment if:

(1) The game ticket is scanned, and the play is validated through the Lottery Terminal or the Lottery Central Computer System;

(2) A claim form is properly and fully completed;

(3) The identification of the claimant is confirmed; and

(4) The winning ticket has not expired, pursuant to this section or section 14 (relating to unclaimed prizes).

(e) The Commonwealth shall not be responsible for a winning play paid in error by an authorized retailer.

(f) In the event a prize described in these rules is not available, the Lottery may either provide a substitute prize, determined by the Secretary to have an equivalent value to the prize won, or make a cash payment to the winner, in an amount determined by the Secretary to have an equivalent value to the prize won.

13. *Funding for prizes:* Moneys will be drawn from the State Lottery Fund, to the extent necessary, to fund the payment of prizes under this section. If this lottery game is terminated for any cause, prize moneys remaining undistributed will remain in the State Lottery Fund and used for purposes otherwise provided for by law.

14. *Unclaimed prizes:* Unclaimed prize money on winning Fast Play lottery game tickets will be retained by the Secretary for payment to the persons entitled thereto for 1 year from the sale date of the Fast Play lottery game ticket. If no claim is made within 1 year from the sale date of the Fast Play lottery game ticket, the right of a ticket holder to claim the prize represented by that ticket, if any, shall expire.

15. *Purchase and prize restrictions:* A Fast Play lottery game ticket may not be purchased by, and a prize may not be paid, to an officer or employee of the Lottery, Lottery professional services contractors or subcontractors, or to a spouse, child, brother, sister or parent residing in the same household of an officer, employee, contractor or subcontractor who is involved in the production, distribution or operation of systems for the validation or accounting of Fast Play games.

16. *Governing law:*

(a) By purchasing a ticket, the purchaser agrees to comply with and abide by the State Lottery Law (72 P.S. §§ 3761-101—3761-314), this notice, instructions, conditions and final decisions of the Secretary, and procedures established by the Secretary for the conduct of the Fast Play Winning Web lottery game.

(b) Decisions made by the Secretary, including the declaration of prizes and the payment thereof, in interpretation of this notice are final and binding on players and persons making a claim in respect thereof.

17. *Retailer compensation:*

(a) Authorized retailers may be entitled to compensation as determined by the Lottery.

(b) No authorized retailer or employee of an authorized retailer shall request, demand, or accept gratuities or any compensation other than as provided in subsection (a) in exchange for the performance of duties authorized pursuant to the Lottery retailer's license without the Lottery's prior written authorization.

18. *Retailer Incentive Programs:* The Lottery may conduct a separate Retailer Incentive Program for retailers who sell Pennsylvania Fast Play Winning Web lottery game tickets.

19. *Retailer bonus:* The Lottery may offer a retailer bonus in connection with the sale of Pennsylvania Fast Play lottery game tickets. If a retailer bonus is offered, a Lottery retailer shall be eligible for a bonus as described in this section. Lottery retailers who sell a winning ticket that entitles the ticket holder to a prize, either payable in a single installment or having a guaranteed minimum payout, of at least \$100,000 and not exceeding \$500,000 shall be paid a bonus of \$500. Lottery retailers who sell a winning ticket that entitles the ticket holder to a prize, either payable in a single installment or having a guaranteed minimum payout, of at least \$500,001 and not exceeding \$1,000,000 shall be paid a bonus of \$5,000. Lottery retailers who sell a winning ticket that entitles the ticket holder to a prize, either payable in a single installment or having a guaranteed minimum payout, of at least \$1,000,001 and not exceeding \$10,000,000 shall be paid a bonus of \$10,000. A Lottery retailer is entitled only to the largest bonus for which they qualify on a

winning ticket. A bonus will be initiated for payment after the Fast Play game ticket is claimed and validated. A bonus will not be awarded to a Lottery retailer that sells a non-winning Pennsylvania Lottery Fast Play game ticket used to enter a Pennsylvania Lottery second-chance drawing or promotion that is subsequently selected to win a prize.

20. *Termination of the game:* The Secretary may announce a termination date, after which no further tickets from this game may be sold. The announcement will be disseminated through media used to advertise or promote Winning Web or through normal communications methods.

21. *Applicability:* This notice applies only to the Winning Web lottery game announced in this notice.

C. DANIEL HASSELL,
Secretary

[Pa.B. Doc. No. 22-1365. Filed for public inspection September 2, 2022, 9:00 a.m.]

DEPARTMENT OF TRANSPORTATION

Application for Lease of Right-of-Way

Under 67 Pa. Code § 495.4(d) (relating to application procedure), an application to lease highway right-of-way has been submitted to the Department of Transportation by Spectrum Health Services, Inc., 5201 Haverford Avenue, Philadelphia, PA 19139, seeking to lease highway right-of-way located at the corner of 34th Street and Reed Street, Philadelphia, Philadelphia County, 15,455 ± square feet, adjacent to SR 0076, for purposes of parking for clients of the nonprofit tenants of Hero House, 1325 South 33rd Street, Philadelphia, PA 19146.

Interested persons are invited to submit, within 30 days from the publication of this notice in the *Pennsylvania Bulletin*, written comments, suggestions or objections regarding the approval of this application to Louis R. Belmonte, PE, District Executive, Engineering District 6-0, 7000 Geerdes Boulevard, King of Prussia, PA 19406.

Questions regarding this application or the proposed use may be directed to Barbara DiCianno, Right-of-Way Administrator, 7000 Geerdes Boulevard, King of Prussia, PA 19406, (610) 205-6504.

YASSMIN GRAMIAN,
Secretary

[Pa.B. Doc. No. 22-1366. Filed for public inspection September 2, 2022, 9:00 a.m.]

DEPARTMENT OF TRANSPORTATION

Pedalcycle and Pedestrian Advisory Committee Meeting

The Pedalcycle and Pedestrian Advisory Committee will hold a meeting on Tuesday, September 13, 2022. The meeting will be held in person at the Commonwealth Keystone Building, 400 North Street, Harrisburg, PA 17102, Forest Room, Plaza Level at 1 p.m. There will also

be a remote Microsoft Teams option. For more information, contact the Multimodal Deputate, (717) 787-8197, BikePedPA@pa.gov. To call into the meeting, dial (267) 332-8737 and enter 411165317# as the meeting code. To view the meeting agenda, visit the Department of Transportation's web site at www.penn.dot.gov (click on "About PennDOT" at the bottom of the web page, then select "Commissions & Committees" under "What We Do," then select "Pedalcycle and Pedestrian Advisory Committee").

YASSMIN GRAMIAN,
Secretary

[Pa.B. Doc. No. 22-1367. Filed for public inspection September 2, 2022, 9:00 a.m.]

GAME COMMISSION

Chronic Wasting Disease—Designation of Disease Management Areas and Endemic States and Canadian Provinces Order # 12

Executive Order

Whereas, Chronic Wasting Disease (CWD) is an infectious and progressive neurological disease that is found in, and always proves fatal to, members of the family Cervidae (deer, elk or moose, and other susceptible species, collectively called cervids); and

Whereas, There are no known treatments for CWD infection, no vaccines to protect against CWD infection, and no approved tests that can detect the presence of CWD in live cervids; and

Whereas, CWD is designated as a "dangerous transmissible disease" of animals by order of the Secretary of Agriculture under 3 Pa.C.S. § 2321(d) (relating to dangerous transmissible diseases); and

Whereas, The Game and Wildlife Code (Code) (34 Pa.C.S. §§ 101 et seq.) and regulations promulgated thereunder (58 Pa. Code §§ 131.1 et seq.) collectively provide broad authority to the PGC to regulate activities relating to the protection, preservation, and management of game and wildlife, including cervids; and

Whereas, On March 28, 2017 (effective May 16, 2017), the Commission added 58 Pa. Code § 137.35 (relating to Chronic Wasting Disease Restrictions) to give more permanent status and structure to the CWD requirements and restrictions previously established and maintained over the prior decade by and through executive orders; and

Whereas, Section 137.35(d) provides the Executive Director with the authority to designate CWD Disease Management Areas (DMAs) and Established Areas (EAs) within this Commonwealth; and

Whereas, Previous executive orders concerning designation of CWD DMAs and EAs within this Commonwealth were issued by the Commission on June 1, 2017, July 24, 2017, October 6, 2017, February 16, 2018, May 21, 2018, October 22, 2018, June 17, 2019, June 2, 2020, May 28, 2021, October 21, 2021 and April 5, 2022; and

Whereas, The Commission has determined that further designations of CWD DMAs and EAs are required to implement necessary updates to the Commission's CWD program.

Now Therefore, I, BRYAN J. BURHANS, Executive Director of the Pennsylvania Game Commission, pursu-

ant to the authority vested in me by the Code and regulations promulgated thereunder, do hereby order and direct the following:

1. DMAs within this Commonwealth are designated as set forth below. These DMAs are more graphically illustrated on the maps titled "DMA 2," "DMA 3," "DMA 4," "DMA 5," "DMA 6," "DMA 7," and "DMA OVERVIEW" attached hereto and incorporated by reference herein. Should any conflict exist between the below-listed written boundaries and maps of DMA 2, DMA 3, DMA 4, DMA 5, DMA 6, DMA 7 and DMA OVERVIEW, the written descriptions shall prevail.

a. *DMA 1*: Eliminated.

b. *DMA 2*: Adams, Bedford, Blair, Cambria, Centre, Clearfield, Cumberland, Dauphin, Franklin, Fulton, Huntingdon, Indiana, Juniata, Mifflin, Northumberland, Perry, Snyder, Somerset, Union, Westmoreland and York counties, bounded and described as follows: Beginning in the Southeastern extent of the DMA at the intersection of Taneytown Road (State Highway 134) and the Maryland State Line, proceed north on Highway 134 for approximately 4 miles to the intersection of US Highway 15. Follow US Highway 15 north for 36.4 miles, crossing PA-581 where it becomes US-11. Follow US-11 2.4 miles to the point it meets the west shore of the Susquehanna River at Front Street. Follow the Susquehanna River north for approximately 15.1 miles to US Highway 22. Turn right onto US Highway 22 east for 0.2 miles, then exit to State Highway 147 towards Halifax. Follow State Highway 147 for 7.5 miles to the intersection with State Highway 225 in Halifax. Follow State Highway 255 for 33.1 miles to State Highway 890 in Treverton. Follow State Highway 890 north for 9.0 miles to State Highway 61 near Sunbury. Turn left on State Highway 61, proceed west for 1.7 miles to the Susquehanna River at a point abeam to State Highway 61. The boundary follows the Susquehanna River north for approximately 9 miles to the river bridge (State Highway 45) in Lewisburg. Continue west on State Highway 45 for approximately 45.6 miles to the intersection of State Highway 144 in Old Fort. The DMA boundary follows State Highway 144 south for approximately 3.8 miles to the intersection of US Highway 322 in Potters Mills. Proceed west on US 322 for approximately 17 miles, merging onto Interstate 99 and continuing west along Interstate 99 for approximately 7.2 miles to Exit 62 and returning to US Highway 322. Proceed along US 322 for another 10.9 miles to the intersection with State Highway 504 in Phillipsburg. Turn left on State Highway 504 and follow 0.6 miles west to State Highway 53. Continue west on State Highway 53 for 9.5 miles to the intersection of Route 153 in Houtzdale. The DMA boundary follows Route 153 south for 5.9 miles to the intersection of State Highway 253 (Viola Pike) and then left on Route 253 for 8.6 miles to the intersection of State Highway 53 in Van Ormer. Continue left on State Highway 53 for 1.7 miles to the intersection of Marina Road. Continue west on Marina Road for 5.5 miles where the road becomes Glendale Lake Road. Continue on Glendale Lake Road for 3 miles to the intersection with State Highway 36. Follow State Highway 36 west for .5 miles into the town of Patton. The DMA boundary follows right on State Highway 36 south for 3.5 miles to Bridge Street. Turn left on Bridge Street and follow west for 1.6 miles to the intersection of Spangler Street. Follow Spangler Street south for .9 miles to the intersection of Municipal Road. Turn right on Municipal Road and follow for 3.6 miles west to the intersection of US Highway 219 (Crawford Avenue) in Northern Cambria. Follow US Highway 219 south for

1.3 miles to the intersection of State Highway 271. Follow State Highway 271 south for 2.8 miles to the intersection of State Highway 553 near Nicktown. Follow State Highway 553 west for 6.9 miles to the intersection of State Highway 403 near Heilwood. Continue south on State Highway 403 for 15.8 miles to the intersection of US Highway 22. The boundary follows US Highway 22 west for 14 miles to the intersection of State Highway 217 South in Blairsville. Follow State Highway 217 South for 12.5 miles to the intersection of US Highway 30. Follow US Highway 30 east for 21.3 miles to intersection of US Highway 219. Finally, south along State Highway 219 for 32.6 miles to the Maryland border at the place of beginning.

c. *DMA 3*: Armstrong, Cambria, Clarion, Clearfield, Elk, Indiana and Jefferson counties, bounded and described as follows: Beginning at the southernmost point at the intersection of State Highway 403 and State Highway 286 in the town of Clymer, proceed east on State Highway 286 for 4.9 miles to State Highway 240. Follow in State Highway 240 east for 8.5 miles to the intersection of US Highway 219. Follow US Highway 219 north for 2.4 miles to Sylvis Road. Follow Sylvis Road east for 5.8 miles to the intersection of State Highway 36. Follow State Highway 36 east for 8.8 miles to the intersection of La Jose Road (SR-3016) in Newburg. Follow La Jose Road east for 3.6 miles becoming Cherry Corner Road (SR-3005) for another .3 mile to the intersection of Marron Road (SR-3016). Turn left onto Marron Road and follow northeast for 2.7 miles to the intersection of State Road 729. Follow State Road 729 east for .9 miles to the intersection of Old Station Road. Follow Old Station Road (SR-2012) east for 2.4 miles to the intersection of Douglas Road (SR-3007). Continue east on Douglas Road for .3 miles to the intersection of Zion Road (SR-2012) near New Millport. Follow Zion Road east for 4.5 miles to the intersection of Faunce Road (SR-2012). Turn right and follow Faunce Road east for 3.1 miles becoming Sanborn Road (SR-2012) in Woodward Township. Continue east on Sanborn Road for 2.5 miles to the intersection of State Highway 153. Follow State Highway 153 north for 5 miles to the intersection of Valley Road (SR-2027). Follow Valley Road north for 2.1 miles becoming Hogback Hill Road (SR-2027). Continue north on Hogback Hill Road for 1 mile to the intersection of Main Street in Mineral Springs. Turn right on Main Street for .2 miles to the intersection of Bigler Cutoff Road. Turn left on Bigler Cutoff Road for .1 miles to the intersection of US Highway 322. Follow US Highway 322 east for .7 miles to the intersection of State Highway 970. Follow State Highway 970 north for 1.5 miles to the intersection of Interstate Highway 80. Follow I-80 west for 26.4 miles to the exit for State Highway 219 north. Follow State Highway 219 north for 21.2 miles to Boot Jack becoming State Route 948. Follow State Route 948 for 4.2 miles to the Clarion River in Ridgway. Follow the Clarion River for 28.3 miles to Bridge Road. Continue south on Bridge Road for 0.05 mile to the intersection of State Highway 949. Turn right on State Highway 949 and continue west for 16.3 miles to the intersection of US Highway 322 in Corsica. Follow US Highway 322 east for 0.3 miles to the intersection of State Highway 949. Follow State Highway 949 south for 4.2 miles to the intersection of State Highway 28. Follow State Highway 28 south for 13.2 miles to the intersection of State Highway 839 in New Bethlehem. Follow State Highway 839 south for 21 miles to State Highway 85. Follow State Highway 85 south for 11.7 miles to the intersection of US Highway 119 in the town of Home. Turn left on US Highway 119

and follow 3.4 miles to the intersection of State Highway 403 in Marion Center. Follow State Highway 403 south for 8.5 miles to Clymer at the place of beginning.

d. *DMA 4*: Lancaster, Lebanon and Berks Counties, bounded and described as follows: Beginning in the northwestern extent of the DMA in the city of Lebanon, at the intersection of state Route 897 and U.S. Route 422, proceed east on U.S. Route 422 for 12.3 miles to state Route 419. Turn left on state Route 419 and proceed north for 2.3 miles to Christmas Village Road (state Route 4010). Turn right, proceeding east on Christmas Village Road for 5.1 miles to North Heidelberg Road (state Route 3033). Turn left on North Heidelberg Road, proceeding northeast for 0.6 miles to state Route 183. Turn right on state Route 183, proceeding southeast for 7.7 miles to the U.S. 222. Turn right on U.S. 222 proceeding southwest for 3.2 miles to the interchange with U.S. Route 422 Bypass. Proceed on U.S. Route 422 Bypass for 2.4 miles to intersection with Business Route 222E (Lancaster Avenue). Proceed south on Business 222E for 0.6 miles to the intersection with state Route 625. Turn left onto state Route 625 and proceed south for 16.7 miles to the intersection with Route 23. Turn right onto Route 23 for 0.3 miles to the intersection with state Route 897. Turn left on State Route 897, proceeding south for 0.6 miles to the intersection with U.S. Route 322 (28th Division Highway). Turn left, proceeding east for 0.1 miles to the intersection with State Route 897 (Spring Valley Road). Turn right on State Route 897, proceeding south for 4.2 miles to the intersection with Seldomridge Road (T-513). Turn left, proceeding east for 1.8 miles to the intersection with Cambridge Road (T-907). Turn right on Cambridge Road, proceeding 1.6 miles to the intersection with State Route 340 (Old Philadelphia Pike). Turn right on State Route 340, proceeding 0.4 miles to the intersection with State Route 897 (White Horse Road). Turn left on State Route 897, proceeding 4.0 miles south to the intersection with U.S. Route 30. Turn right on U.S. Route 30, proceeding west for 0.3 miles to the intersection with State Route 41 (Newport Pike). Turn left on State Route 41, proceeding 3.0 miles south to a point abeam State Route 41. The boundary proceeds south along the Chester/Lancaster County border of Pine Creek for 0.9 miles. Pine Creek merges with the East Branch Octoraro Creek and proceeds south along the Chester/Lancaster County border for 18.2 miles. The East Branch Octoraro Creek merges with the Octoraro Creek and proceeds south along the Chester/Lancaster County border for 13.1 miles to the intersection with the Maryland state line. The DMA boundary then follows the Maryland border for 4.7 miles to the shoreline of the Susquehanna River. Proceed north along the Susquehanna River shorelines for 26.0 miles to a point abeam State Route 999. Turn right on State Route 999 proceeding east for 7.0 miles to State Route 741 (Rohrerstown Road). Turn left on State Route 741, proceeding north for 3.6 miles to U.S. Route 30 (Lincoln Highway) interchange. Turn right on U.S. Route 30, proceeding east for 2.4 miles to State Route 4011 (Fruitville Pike). Turn left on State Route 4011, proceeding north for 6.7 miles to State Route 772 (Orange Street). Turn right on State Route 772, proceeding east for 3.6 miles to State Route 501. Turn left on state Route 501 in Lititz, proceeding northerly for 5 miles to the intersection with U.S. Route 322 (West 28th Division Highway). Turn left on U.S. Route 322, proceeding westerly for 1.3 miles to the Pennsylvania Turnpike (U.S. Route 76). Move right along U.S. Route 76, proceeding east for 0.7 miles to the western boundary of State Game Lands 46. Proceed north, then east for 1.2 miles along the game lands boundary to state Route 501

(Furnace Hills Pike). Turn left on state Route 501, proceeding north for 4.1 miles to the intersection with state Route 419. Turn left, proceeding west for 0.1 miles to state Route 897 (South 5th Street). Turn right on state Route 897, proceeding northwest for 6.2 miles to the starting point at the intersection of state Route 897 and U.S. Route 422 at the place of beginning.

e. *DMA 5*: Warren County, bounded and described as follows: Beginning in the northeastern extent of the DMA at the New York State Line, at the intersection of the Allegheny River, proceed south on the west shore of the river for 27.8 miles to the bridge at Pennsylvania Ave East (Business U.S. Route 6). Turn left on Pennsylvania Ave East and proceed south for 0.1 mile to U.S. Route 6. Turn right, proceeding west on U.S. Route 6 for 11.6 miles to West Main St (State Route 27) at Youngsville. Turn sharp right on West Main St, proceeding northeast for 0.5 mile to State Route 27 (Matthews Run Road). Turn left on State Route 27, proceeding north for 7.2 mile to the intersection of State Route 69 (Jackson Run Road). Turn left on state Route 69 proceeding north for 3 miles to the intersection of State Route 957 (Main St) in Sugar Grove. Turn right on State Route 957, proceeding east for 0.2 miles to Jamestown Street. Turn slight left on Jamestown Street, proceeding north for 0.7 miles to where Jamestown Street becomes Busti Road. Continue north for 1 mile to the New York border. The boundary follows east along the border for 18.1 miles to the Allegheny River at the place of beginning.

f. *DMA 6*: Clearfield, Elk, and Jefferson Counties, bounded and described as follows: Beginning at the northeast corner at the intersection of Chicken Hill Road and State Route 948 in the town of Kersey, proceed south on Chicken Hill Road for 0.9 mile becoming South Kersey Road. Follow South Kersey Road south for 1.4 miles. Continue straight onto Boone Mountain Road for 6.5 miles to the intersection with State Route 153. Turn left onto State Route 153 and continue south 4.9 miles to State Route 255. Turn right on State Route 255 and continue south for 9.5 miles to Interstate Highway 80. Turn right on Interstate Highway 80 and continue west 4.4 miles to State Highway 219. Turn right on State Highway 219 and continue north 21.1 miles to State Route 948. Turn right on State Route 948 and proceed east for 5.3 miles to Kersey at the place of beginning.

g. *DMA 7*: Columbia, Lycoming, Montour, Northumberland, and Sullivan Counties, bounded and described as follows: Beginning in the northwest corner at the intersection of State Route 15 and State Route 14 in the town of Trout Run, proceed north on State Route 14 for 4.5 miles to the intersection with Field Station Road. Turn right onto Field Station Road and continue southeast for 2.3 miles to intersection with Old Cemetery Road and Beech Valley Road. Turn left onto Beech Valley Road and continue southeast for 0.9 miles merging onto Calvert Road, then turning left onto Southard Road. Continue east for 2.5 miles on Southard Road to intersection with Wallis Run Road. Merging straight onto Wallis Run Road, continue east for 7.6 miles along Wallis Run Road to the town of Proctor. At Proctor, merge onto Hoppestown Road and continue northeast for 5.9 miles along Hoppestown Road to the intersection with State Route 87 at Hillsgrove. Turn right on State Route 87 and continue south for 2.4 miles to the town of Ogdonia. At Ogdonia, turn left onto Ogdonia Road and continue south for 3.0 miles to intersection with Brunnerdale Road and Loyalsock Trail Road. Turn right and continue south for 6.6 miles following Loyalsock Trail Road, becoming Route 3005 and then Deer Lake Road/Route 2083 to intersection

with State Route 220. At intersection with State Route 220, turn left and continue east along Route 220 for 5.6 miles to Beech Glen. Turn right onto State route 42 and continue south for 17.1 miles to Millville. Turn right onto State Route 254 and continue southwest for 3.5 miles to Jerseytown. Turn right onto State Route 44 and continue west for 10.8 miles to Turbotville. At Turbotville, merge onto State Route 54 and continue northwest for 10.9 miles through Montgomery to intersection with State Route 15. Turn right onto State Route 15 and continue northwest for 6.5 miles to intersection with Interstate 180 at Williamsport. Continue west on Interstate 180, returning to State Route 15 at Exit 29 and continuing north on State Route 15 for 12.7 miles to Trout Run and the place of beginning.

2. Established areas within this Commonwealth are designated as set forth below. The sole EA is more graphically illustrated on the map titled "Established Area In DMA 2" attached hereto and incorporated by reference herein. Should any conflict exist between the below-listed written boundary and map of "Established Area In DMA 2", the written descriptions shall prevail.

a. *Established Area in DMA 2*: Bedford, Blair, Franklin, Fulton, and Huntingdon counties, bounded and described as follows: Beginning in the Southeastern extent of the Established Area at the intersection of State Highway 75 and the Maryland State Line, proceed north on Highway 75 for approximately 13.9 miles to the intersection of US Highway 30. Follow US Highway 30 west 7.8 miles to US Highway 522 just north of McConnellsburg. Follow US Highway 522 north 37.5 miles to US Highway 22. The Established Area boundary follows US 22 west for approximately 42.4 miles to the intersection of Old Route 22 in Duncansville. Follow Old Route 22 west for approximately 2 miles to the intersection of Valley Forge Road. Turn left onto Valley Forge Road for approximately 3.4 miles to the Poplar Run Road. Follow left on Poplar Run Road for approximately 0.5 miles to Knob Run Road. Turn right on Knob Run Road for 4.3 miles where the road becomes Knob Road. Continue on Knob Road for 3.4 miles to the Bedford/Blair County Line, where the road becomes Blue Knob Road. Continue south on Blue Knob Road for approximately 1 mile to Blue Knob State Park. Continue south through Blue Knob State Park on State Forest Road for 3.5 miles where the road becomes Pavia Road. Follow Pavia Road 0.25 miles to the intersection with State Highway 869. Follow State Highway 869 for 3.4 miles to State Highway 96. Follow State Highway 96 south for 14.4 miles to US Highway 30 in Schellsburg. Follow US Highway 30 east 4.75 miles to the intersection of State Highway 31. Follow US Highway 31 south for 3.4 miles to the intersection of State Highway 96 in Manns Choice. Finally, follow State Highway 96 south for 22.25 miles to the Maryland border at the place of beginning.

3. The previous executive order concerning designation of CWD DMAs and CWD-endemic States and Canadian Provinces within this Commonwealth that was issued by the Commission on April 5, 2022 and published in the *Pennsylvania Bulletin* on April 16, 2022 at 52 Pa.B. 2320 is hereby rescinded in its entirety and replaced by this Order.

4. This Order is effective immediately and shall remain in effect until rescinded or modified by subsequent order.

Given under my hand and seal of the Pennsylvania Game Commission on this 18th day of August, 2022.

BRYAN J. BURHANS,
Executive Director

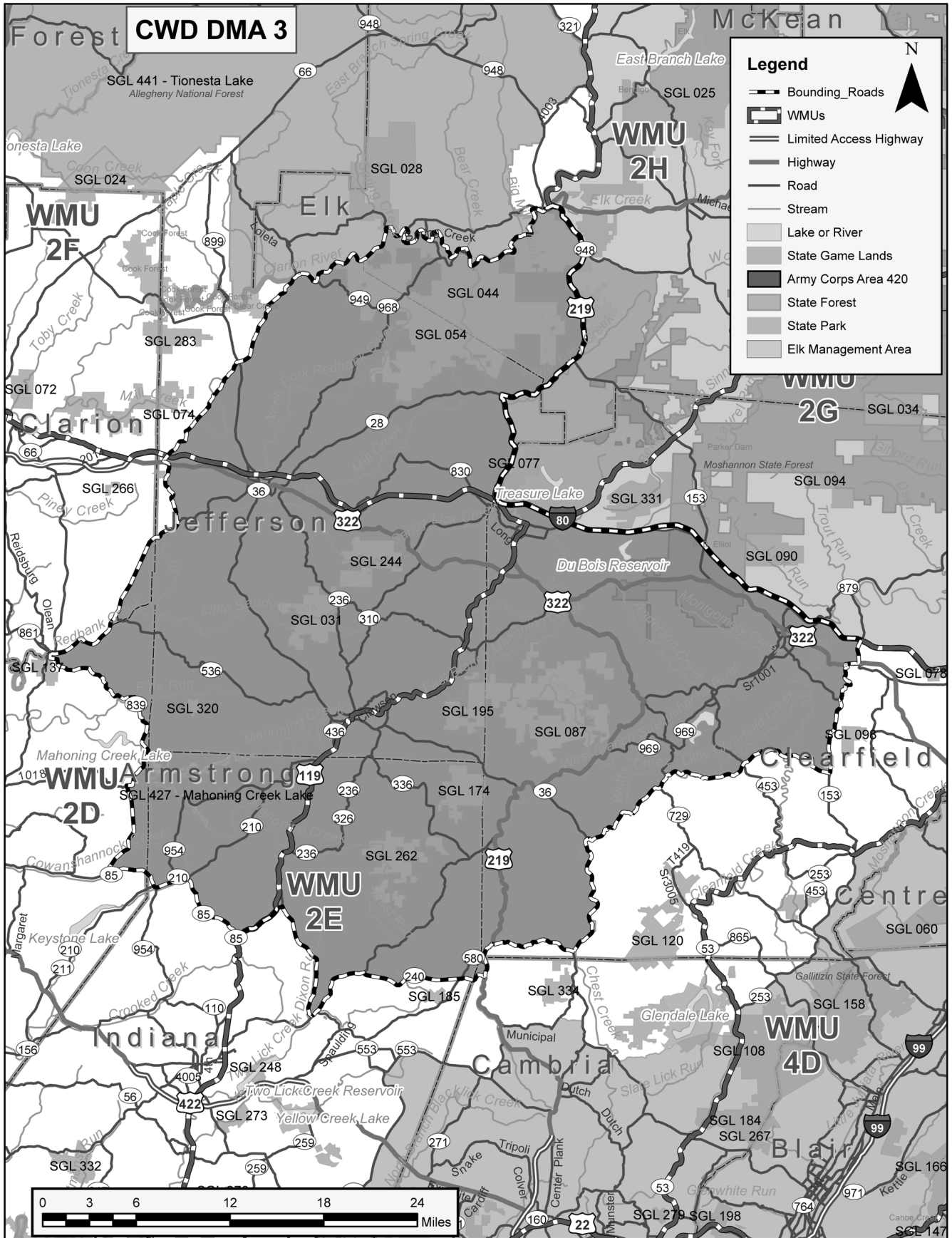

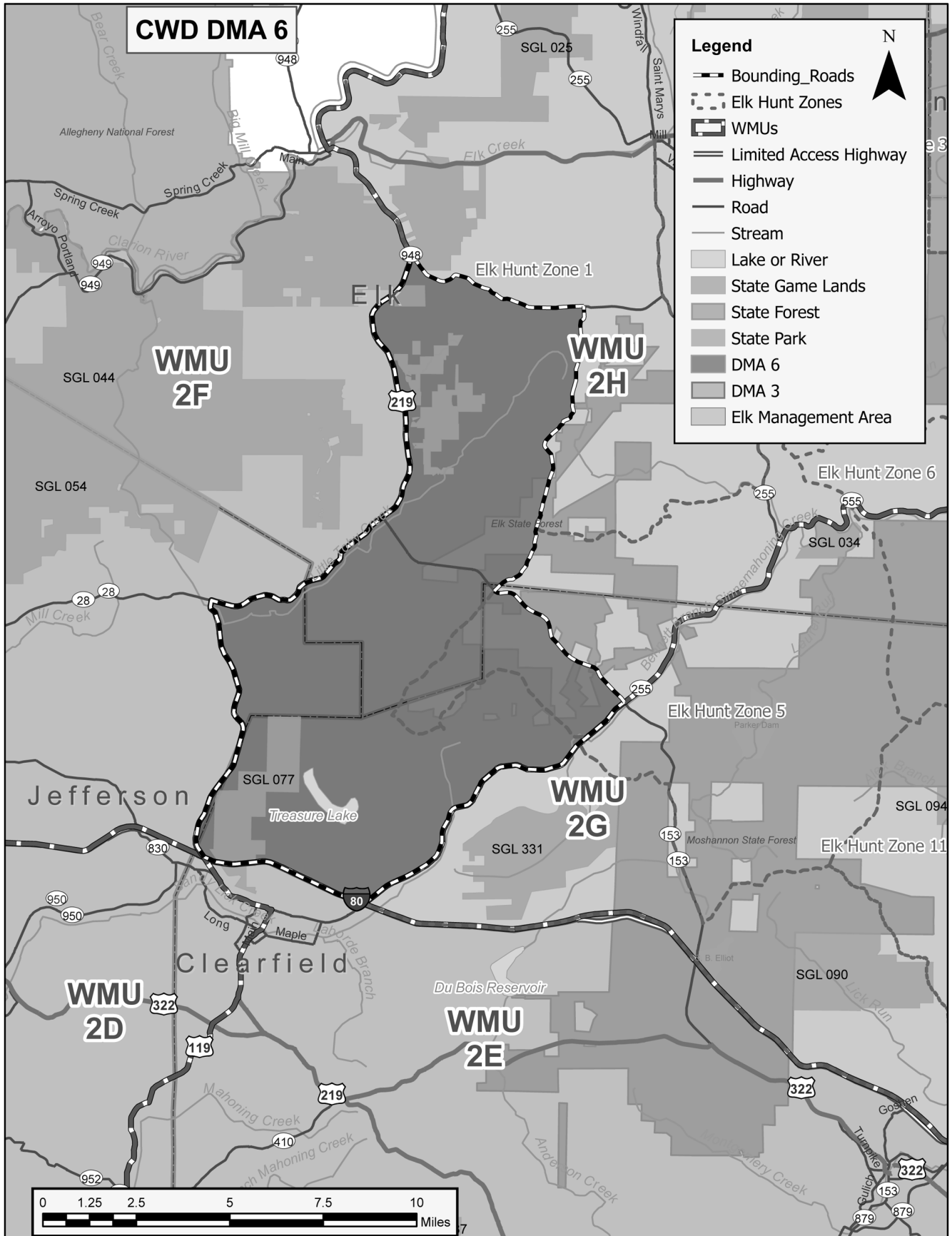

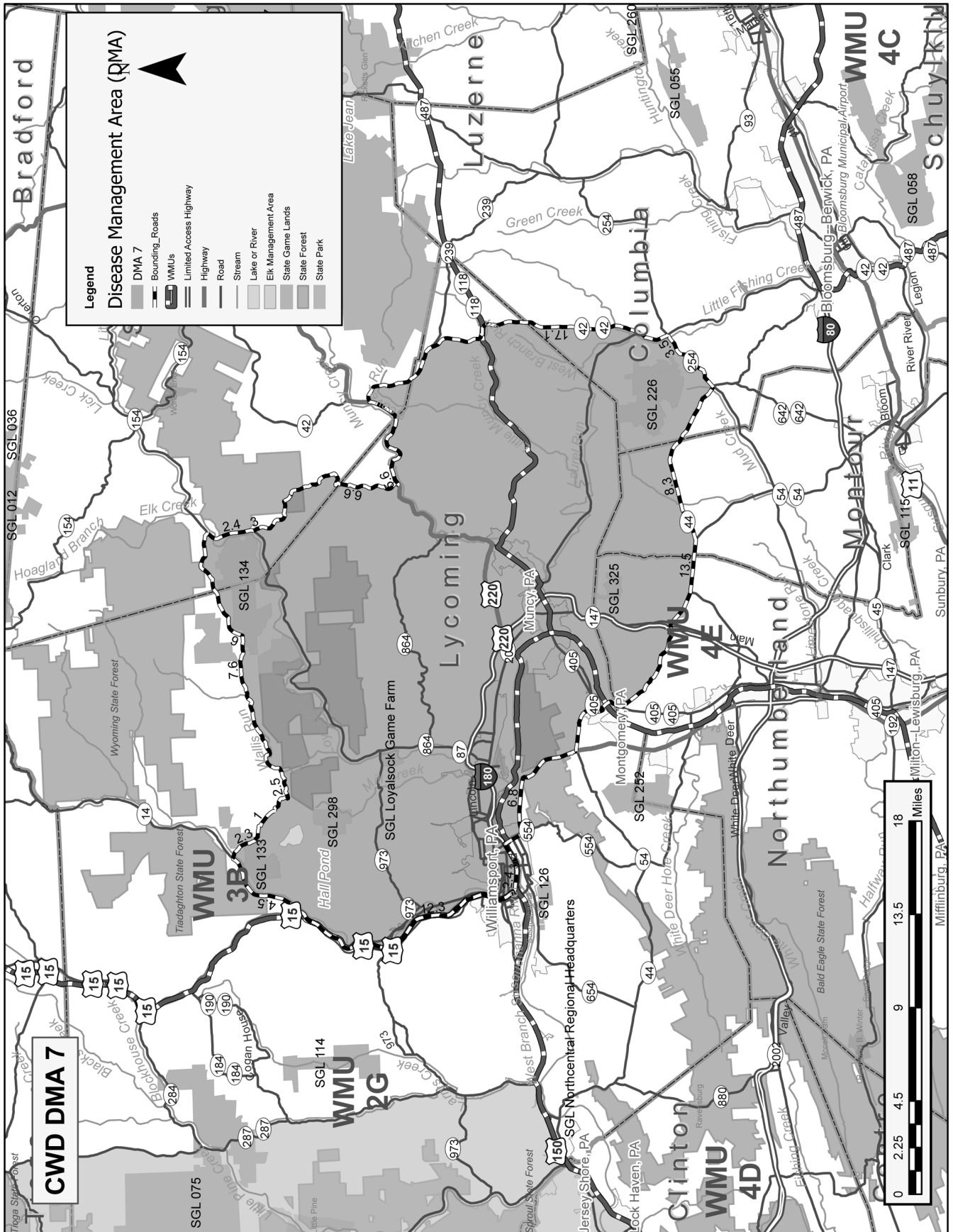

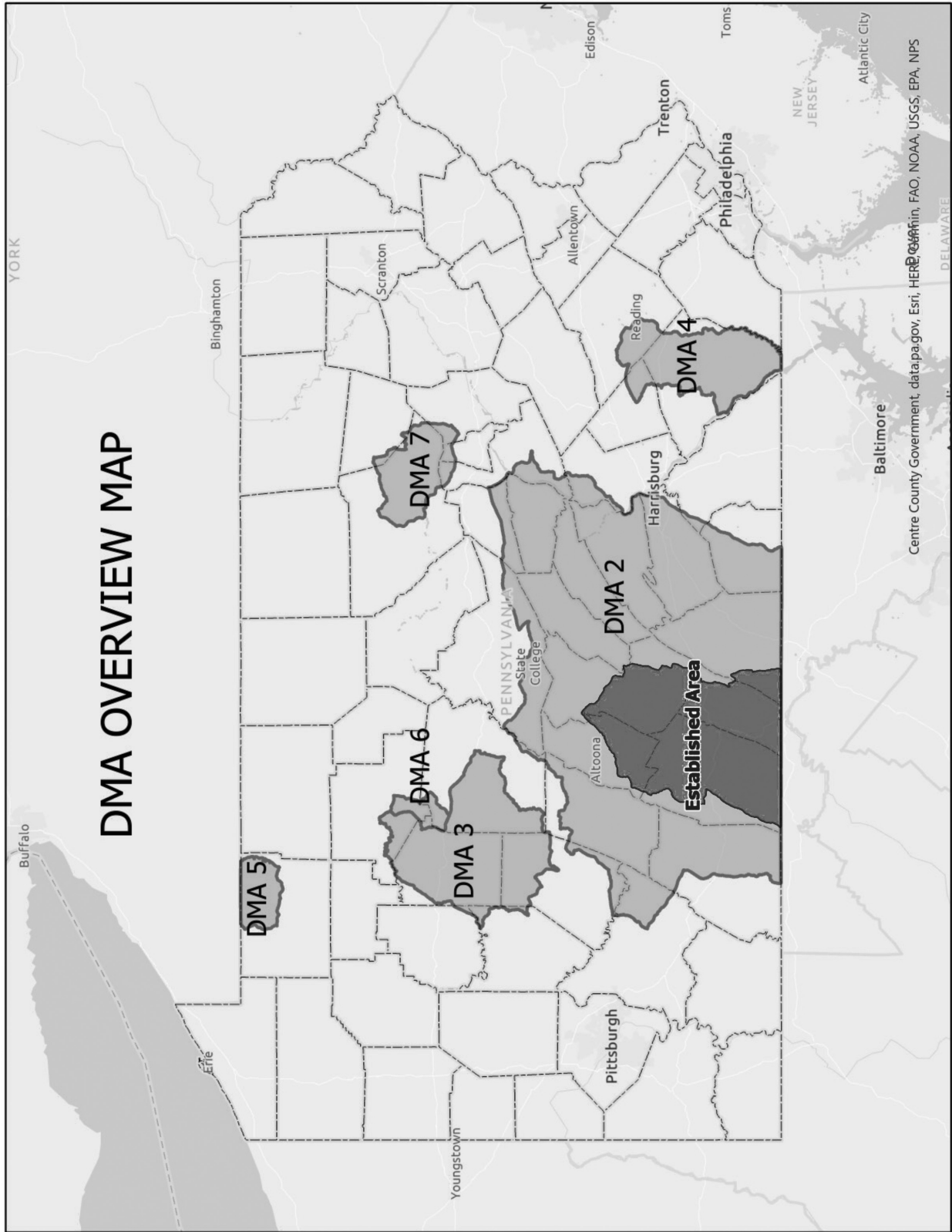

[Pa.B. Doc. No. 22-1368. Filed for public inspection September 2, 2022, 9:00 a.m.]

HEALTH CARE COST CONTAINMENT COUNCIL

Meetings Scheduled

The Health Care Cost Containment Council (Council) has scheduled the following meetings: September 8, 2022—Executive Committee at 9 a.m.; and Regular Council Meeting at 10 a.m. The meetings will be held virtually. Agendas will be available 24 hours in advance at <https://www.phc4.org/council/calendar.htm>.

The public is invited to participate. Contact rgreenawalt@phc4.org at least 24 hours in advance for participation instructions.

BARRY BUCKINGHAM,
Executive Director

[Pa.B. Doc. No. 22-1369. Filed for public inspection September 2, 2022, 9:00 a.m.]

INSURANCE DEPARTMENT

1332 Waiver Reinsurance Program—Program Parameters; Notice 2022-12

On July 24, 2020, the Centers for Medicare & Medicaid Services, a division of the United States Department of Health and Human Services, and the United States Department of the Treasury, approved the Insurance Department’s 1332 Waiver Application. The approval is effective for a waiver period from January 1, 2021, through December 31, 2025, with a provision for a possible extension at the end of the initial term.

The reinsurance program is a claims-based, attachment point reinsurance program that will reimburse health insurers for claims costs of qualifying Affordable Care Act-compliant individual enrollees, where a percentage of the claims costs exceeding a specified threshold (attachment point) and up to a specified ceiling (reinsurance cap) will be reimbursed. Beginning January 1, 2023, and slightly adjusted from the parameters in Notice 2022-07

published at 52 Pa.B. 3181 (May 28, 2022) the program-adopted parameters have been updated to an attachment point of \$60,000, a cap of \$100,000 and a coinsurance rate of 53%.

Questions regarding this notice may be addressed to the Bureau of Life, Accident and Health, Insurance Department, 1311 Strawberry Square, Harrisburg, PA 17120, RA-RATEFORM@pa.gov.

MICHAEL HUMPHREYS,
Acting Insurance Commissioner

[Pa.B. Doc. No. 22-1370. Filed for public inspection September 2, 2022, 9:00 a.m.]

INSURANCE DEPARTMENT

Highmark Blue Cross Blue Shield; Rate Increase Filing for the Grandfathered Individual CompleteCare Program in the Western Region (SERFF # HGHM-133365944); Rate Filing

Highmark Blue Cross Blue Shield is requesting approval to increase the premium 9.2% on 747 contract-holders of the medically underwritten, grandfathered individual CompleteCare policies in western Pennsylvania. The requested effective date of the change is January 1, 2023.

Unless formal administrative action is taken prior to November 18, 2022, the subject filing may be deemed approved by operation of law.

Interested parties are invited to submit written comments, suggestions or objections to Michael Hibbert, Actuarial Associate, Insurance Department, Insurance Product Regulation, Room 1311, Strawberry Square, Harrisburg, PA 17120, mhibbert@pa.gov within 30 days after publication of this notice in the *Pennsylvania Bulletin*.

MICHAEL HUMPHREYS,
Acting Insurance Commissioner

[Pa.B. Doc. No. 22-1371. Filed for public inspection September 2, 2022, 9:00 a.m.]

OFFICE OF ADMINISTRATION

Coverage Amount of Group Life Insurance for Commonwealth Employees

The following schedules provide the coverage amount the group life insurance for employees of the Commonwealth as required by section 1503-A of The Fiscal Code (72 P.S. § 1503-A). The employee coverage is equal to one times their annual salary rounded to the nearest thousand. Most employees have a maximum coverage amount of \$40,000, but some employee groups have different coverage maximums. A different chart is provided for each employee group that has a different maximum.

MICHAEL NEWSOME,
Secretary

Class 1—Most Commonwealth Employees

<i>Annual Salary</i>	<i>Amount of Insurance Under Age 70</i>	<i>Amount of Insurance Age 70 and Older</i>
less than \$2,500	\$2,500	\$1,250
\$2,500 & less than \$3,500	\$3,000	\$1,500
\$3,500 & less than \$4,500	\$4,000	\$2,000
\$4,500 & less than \$5,500	\$5,000	\$2,500
\$5,500 & less than \$6,500	\$6,000	\$3,000
\$6,500 & less than \$7,500	\$7,000	\$3,500

<i>Annual Salary</i>	<i>Amount of Insurance Under Age 70</i>	<i>Amount of Insurance Age 70 and Older</i>
\$7,500 & less than \$8,500	\$8,000	\$4,000
\$8,500 & less than \$9,500	\$9,000	\$4,500
\$9,500 & less than \$10,500	\$10,000	\$5,000
\$10,500 & less than \$11,500	\$11,000	\$5,500
\$11,500 & less than \$12,500	\$12,000	\$6,000
\$12,500 & less than \$13,500	\$13,000	\$6,500
\$13,500 & less than \$14,500	\$14,000	\$7,000
\$14,500 & less than \$15,500	\$15,000	\$7,500
\$15,500 & less than \$16,500	\$16,000	\$8,000
\$16,500 & less than \$17,500	\$17,000	\$8,500
\$17,500 & less than \$18,500	\$18,000	\$9,000
\$18,500 & less than \$19,500	\$19,000	\$9,500
\$19,500 & less than \$20,500	\$20,000	\$10,000
\$20,500 & less than \$21,500	\$21,000	\$10,500
\$21,500 & less than \$22,500	\$22,000	\$11,000
\$22,500 & less than \$23,500	\$23,000	\$11,500
\$23,500 & less than \$24,500	\$24,000	\$12,000
\$24,500 & less than \$25,500	\$25,000	\$12,500
\$25,500 & less than \$26,500	\$26,000	\$13,000
\$26,500 & less than \$27,500	\$27,000	\$13,500
\$27,500 & less than \$28,500	\$28,000	\$14,000
\$28,500 & less than \$29,500	\$29,000	\$14,500
\$29,500 & less than \$30,500	\$30,000	\$15,000
\$30,500 & less than \$31,500	\$31,000	\$15,500
\$31,500 & less than \$32,500	\$32,000	\$16,000
\$32,500 & less than \$33,500	\$33,000	\$16,500
\$33,500 & less than \$34,500	\$34,000	\$17,000
\$34,500 & less than \$35,500	\$35,000	\$17,500
\$35,500 & less than \$36,500	\$36,000	\$18,000
\$36,500 & less than \$37,500	\$37,000	\$18,500
\$37,500 & less than \$38,500	\$38,000	\$19,000
\$38,500 & less than \$39,500	\$39,000	\$19,500
\$39,500 & over	\$40,000	\$20,000

PA State Police Enlisted Members

<i>Annual Salary</i>	<i>Amount of Insurance Under Age 70</i>	<i>Amount of Insurance Age 70 and Older</i>
less than \$2,500	\$2,500	\$1,250
\$2,500 & less than \$3,500	\$3,000	\$1,500
\$3,500 & less than \$4,500	\$4,000	\$2,000
\$4,500 & less than \$5,500	\$5,000	\$2,500
\$5,500 & less than \$6,500	\$6,000	\$3,000
\$6,500 & less than \$7,500	\$7,000	\$3,500
\$7,500 & less than \$8,500	\$8,000	\$4,000
\$8,500 & less than \$9,500	\$9,000	\$4,500
\$9,500 & less than \$10,500	\$10,000	\$5,000
\$10,500 & less than \$11,500	\$11,000	\$5,500
\$11,500 & less than \$12,500	\$12,000	\$6,000

<i>Annual Salary</i>	<i>Amount of Insurance Under Age 70</i>	<i>Amount of Insurance Age 70 and Older</i>
\$12,500 & less than \$13,500	\$13,000	\$6,500
\$13,500 & less than \$14,500	\$14,000	\$7,000
\$14,500 & less than \$15,500	\$15,000	\$7,500
\$15,500 & less than \$16,500	\$16,000	\$8,000
\$16,500 & less than \$17,500	\$17,000	\$8,500
\$17,500 & less than \$18,500	\$18,000	\$9,000
\$18,500 & less than \$19,500	\$19,000	\$9,500
\$19,500 & less than \$20,500	\$20,000	\$10,000
\$20,500 & less than \$21,500	\$21,000	\$10,500
\$21,500 & less than \$22,500	\$22,000	\$11,000
\$22,500 & less than \$23,500	\$23,000	\$11,500
\$23,500 & less than \$24,500	\$24,000	\$12,000
\$24,500 & less than \$25,500	\$25,000	\$12,500
\$25,500 & less than \$26,500	\$26,000	\$13,000
\$26,500 & less than \$27,500	\$27,000	\$13,500
\$27,500 & less than \$28,500	\$28,000	\$14,000
\$28,500 & less than \$29,500	\$29,000	\$14,500
\$29,500 & less than \$30,500	\$30,000	\$15,000
\$30,500 & less than \$31,500	\$31,000	\$15,500
\$31,500 & less than \$32,500	\$32,000	\$16,000
\$32,500 & less than \$33,500	\$33,000	\$16,500
\$33,500 & less than \$34,500	\$34,000	\$17,000
\$34,500 & less than \$35,500	\$35,000	\$17,500
\$35,500 & less than \$36,500	\$36,000	\$18,000
\$36,500 & less than \$37,500	\$37,000	\$18,500
\$37,500 & less than \$38,500	\$38,000	\$19,000
\$38,500 & less than \$39,500	\$39,000	\$19,500
\$39,500 & less than \$40,500	\$40,000	\$20,000
\$40,500 & less than \$41,500	\$41,000	\$20,500
\$41,500 & less than \$42,500	\$42,000	\$21,000
\$42,500 & less than \$43,500	\$43,000	\$21,500
\$43,500 & less than \$44,500	\$44,000	\$22,000
\$44,500 & less than \$45,500	\$45,000	\$22,500
\$45,500 & less than \$46,500	\$46,000	\$23,000
\$46,500 & less than \$47,500	\$47,000	\$23,500
\$47,500 & less than \$48,500	\$48,000	\$24,000
\$48,500 & less than \$49,500	\$49,000	\$24,500
\$49,500 and over	\$50,000	\$25,000

Corrections Employees in the H-1 Bargaining Unit

<i>Annual Salary</i>	<i>Amount of Insurance Under Age 70</i>	<i>Amount of Insurance Age 70 and Older</i>
less than \$2,500	\$2,500	\$1,250
\$2,500 & less than \$3,500	\$3,000	\$1,500
\$3,500 & less than \$4,500	\$4,000	\$2,000
\$4,500 & less than \$5,500	\$5,000	\$2,500
\$5,500 & less than \$6,500	\$6,000	\$3,000
\$6,500 & less than \$7,500	\$7,000	\$3,500

<i>Annual Salary</i>	<i>Amount of Insurance Under Age 70</i>	<i>Amount of Insurance Age 70 and Older</i>
\$7,500 & less than \$8,500	\$8,000	\$4,000
\$8,500 & less than \$9,500	\$9,000	\$4,500
\$9,500 & less than \$10,500	\$10,000	\$5,000
\$10,500 & less than \$11,500	\$11,000	\$5,500
\$11,500 & less than \$12,500	\$12,000	\$6,000
\$12,500 & less than \$13,500	\$13,000	\$6,500
\$13,500 & less than \$14,500	\$14,000	\$7,000
\$14,500 & less than \$15,500	\$15,000	\$7,500
\$15,500 & less than \$16,500	\$16,000	\$8,000
\$16,500 & less than \$17,500	\$17,000	\$8,500
\$17,500 & less than \$18,500	\$18,000	\$9,000
\$18,500 & less than \$19,500	\$19,000	\$9,500
\$19,500 & less than \$20,500	\$20,000	\$10,000
\$20,500 & less than \$21,500	\$21,000	\$10,500
\$21,500 & less than \$22,500	\$22,000	\$11,000
\$22,500 & less than \$23,500	\$23,000	\$11,500
\$23,500 & less than \$24,500	\$24,000	\$12,000
\$24,500 & less than \$25,500	\$25,000	\$12,500
\$25,500 & less than \$26,500	\$26,000	\$13,000
\$26,500 & less than \$27,500	\$27,000	\$13,500
\$27,500 & less than \$28,500	\$28,000	\$14,000
\$28,500 & less than \$29,500	\$29,000	\$14,500
\$29,500 & less than \$30,500	\$30,000	\$15,000
\$30,500 & less than \$31,500	\$31,000	\$15,500
\$31,500 & less than \$32,500	\$32,000	\$16,000
\$32,500 & less than \$33,500	\$33,000	\$16,500
\$33,500 & less than \$34,500	\$34,000	\$17,000
\$34,500 & less than \$35,500	\$35,000	\$17,500
\$35,500 & less than \$36,500	\$36,000	\$18,000
\$36,500 & less than \$37,500	\$37,000	\$18,500
\$37,500 & less than \$38,500	\$38,000	\$19,000
\$38,500 & less than \$39,500	\$39,000	\$19,500
\$39,500 & over	\$40,000	\$20,000

PA Turnpike Commission Employees

<i>Annual Salary</i>	<i>Amount of Insurance Under Age 70</i>	<i>Amount of Insurance Age 70 and Older</i>
less than \$2,500	\$2,500	\$1,250
\$2,500 & less than \$3,500	\$3,000	\$1,500
\$3,500 & less than \$4,500	\$4,000	\$2,000
\$4,500 & less than \$5,500	\$5,000	\$2,500
\$5,500 & less than \$6,500	\$6,000	\$3,000
\$6,500 & less than \$7,500	\$7,000	\$3,500
\$7,500 & less than \$8,500	\$8,000	\$4,000
\$8,500 & less than \$9,500	\$9,000	\$4,500
\$9,500 & less than \$10,500	\$10,000	\$5,000
\$10,500 & less than \$11,500	\$11,000	\$5,500
\$11,500 & less than \$12,500	\$12,000	\$6,000

<i>Annual Salary</i>	<i>Amount of Insurance Under Age 70</i>	<i>Amount of Insurance Age 70 and Older</i>
\$12,500 & less than \$13,500	\$13,000	\$6,500
\$13,500 & less than \$14,500	\$14,000	\$7,000
\$14,500 & less than \$15,500	\$15,000	\$7,500
\$15,500 & less than \$16,500	\$16,000	\$8,000
\$16,500 & less than \$17,500	\$17,000	\$8,500
\$17,500 & less than \$18,500	\$18,000	\$9,000
\$18,500 & less than \$19,500	\$19,000	\$9,500
\$19,500 & less than \$20,500	\$20,000	\$10,000
\$20,500 & less than \$21,500	\$21,000	\$10,500
\$21,500 & less than \$22,500	\$22,000	\$11,000
\$22,500 & less than \$23,500	\$23,000	\$11,500
\$23,500 & less than \$24,500	\$24,000	\$12,000
\$24,500 & less than \$25,500	\$25,000	\$12,500
\$25,500 & less than \$26,500	\$26,000	\$13,000
\$26,500 & less than \$27,500	\$27,000	\$13,500
\$27,500 & less than \$28,500	\$28,000	\$14,000
\$28,500 & less than \$29,500	\$29,000	\$14,500
\$29,500 & less than \$30,500	\$30,000	\$15,000
\$30,500 & less than \$31,500	\$31,000	\$15,500
\$31,500 & less than \$32,500	\$32,000	\$16,000
\$32,500 & less than \$33,500	\$33,000	\$16,500
\$33,500 & less than \$34,500	\$34,000	\$17,000
\$34,500 & less than \$35,500	\$35,000	\$17,500
\$35,500 & less than \$36,500	\$36,000	\$18,000
\$36,500 & less than \$37,500	\$37,000	\$18,500
\$37,500 & less than \$38,500	\$38,000	\$19,000
\$38,500 & less than \$39,500	\$39,000	\$19,500
\$39,500 & over	\$40,000	\$20,000

Employees of the Pennsylvania Judiciary

<i>Annual Salary</i>	<i>Amount of Insurance Under Age 70</i>	<i>Amount of Insurance Age 70 and Older</i>
less than \$2,500	\$2,500	\$1,250
\$2,500 & less than \$3,500	\$3,000	\$1,500
\$3,500 & less than \$4,500	\$4,000	\$2,000
\$4,500 & less than \$5,500	\$5,000	\$2,500
\$5,500 & less than \$6,500	\$6,000	\$3,000
\$6,500 & less than \$7,500	\$7,000	\$3,500
\$7,500 & less than \$8,500	\$8,000	\$4,000
\$8,500 & less than \$9,500	\$9,000	\$4,500
\$9,500 & less than \$10,500	\$10,000	\$5,000
\$10,500 & less than \$11,500	\$11,000	\$5,500
\$11,500 & less than \$12,500	\$12,000	\$6,000
\$12,500 & less than \$13,500	\$13,000	\$6,500
\$13,500 & less than \$14,500	\$14,000	\$7,000
\$14,500 & less than \$15,500	\$15,000	\$7,500
\$15,500 & less than \$16,500	\$16,000	\$8,000
\$16,500 & less than \$17,500	\$17,000	\$8,500

<i>Annual Salary</i>	<i>Amount of Insurance Under Age 70</i>	<i>Amount of Insurance Age 70 and Older</i>
\$17,500 & less than \$18,500	\$18,000	\$9,000
\$18,500 & less than \$19,500	\$19,000	\$9,500
\$19,500 & less than \$20,500	\$20,000	\$10,000
\$20,500 & less than \$21,500	\$21,000	\$10,500
\$21,500 & less than \$22,500	\$22,000	\$11,000
\$22,500 & less than \$23,500	\$23,000	\$11,500
\$23,500 & less than \$24,500	\$24,000	\$12,000
\$24,500 & less than \$25,500	\$25,000	\$12,500
\$25,500 & less than \$26,500	\$26,000	\$13,000
\$26,500 & less than \$27,500	\$27,000	\$13,500
\$27,500 & less than \$28,500	\$28,000	\$14,000
\$28,500 & less than \$29,500	\$29,000	\$14,500
\$29,500 & less than \$30,500	\$30,000	\$15,000
\$30,500 & less than \$31,500	\$31,000	\$15,500
\$31,500 & less than \$32,500	\$32,000	\$16,000
\$32,500 & less than \$33,500	\$33,000	\$16,500
\$33,500 & less than \$34,500	\$34,000	\$17,000
\$34,500 & less than \$35,500	\$35,000	\$17,500
\$35,500 & less than \$36,500	\$36,000	\$18,000
\$36,500 & less than \$37,500	\$37,000	\$18,500
\$37,500 & less than \$38,500	\$38,000	\$19,000
\$38,500 & less than \$39,500	\$39,000	\$19,500
\$39,500 & less than \$40,500	\$40,000	\$20,000
\$40,500 & less than \$41,500	\$41,000	\$20,500
\$41,500 & less than \$42,500	\$42,000	\$21,000
\$42,500 & less than \$43,500	\$43,000	\$21,500
\$43,500 & less than \$44,500	\$44,000	\$22,000
\$44,500 & less than \$45,500	\$45,000	\$22,500
\$45,500 & less than \$46,500	\$46,000	\$23,000
\$46,500 & less than \$47,500	\$47,000	\$23,500
\$47,500 & less than \$48,500	\$48,000	\$24,000
\$48,500 & less than \$49,500	\$49,000	\$24,500
\$49,500 and over	\$50,000	\$25,000

Unionized Employees of the PA State System of Higher Education Other than ABSCUF or SCUPA

<i>Annual Salary</i>	<i>Amount of Insurance Under Age 70</i>	<i>Amount of Insurance Age 70 and Older</i>
less than \$2,500	\$2,500	\$1,250
\$2,500 & less than \$3,500	\$3,000	\$1,500
\$3,500 & less than \$4,500	\$4,000	\$2,000
\$4,500 & less than \$5,500	\$5,000	\$2,500
\$5,500 & less than \$6,500	\$6,000	\$3,000
\$6,500 & less than \$7,500	\$7,000	\$3,500
\$7,500 & less than \$8,500	\$8,000	\$4,000
\$8,500 & less than \$9,500	\$9,000	\$4,500
\$9,500 & less than \$10,500	\$10,000	\$5,000
\$10,500 & less than \$11,500	\$11,000	\$5,500
\$11,500 & less than \$12,500	\$12,000	\$6,000

<i>Annual Salary</i>	<i>Amount of Insurance Under Age 70</i>	<i>Amount of Insurance Age 70 and Older</i>
\$12,500 & less than \$13,500	\$13,000	\$6,500
\$13,500 & less than \$14,500	\$14,000	\$7,000
\$14,500 & less than \$15,500	\$15,000	\$7,500
\$15,500 & less than \$16,500	\$16,000	\$8,000
\$16,500 & less than \$17,500	\$17,000	\$8,500
\$17,500 & less than \$18,500	\$18,000	\$9,000
\$18,500 & less than \$19,500	\$19,000	\$9,500
\$19,500 & less than \$20,500	\$20,000	\$10,000
\$20,500 & less than \$21,500	\$21,000	\$10,500
\$21,500 & less than \$22,500	\$22,000	\$11,000
\$22,500 & less than \$23,500	\$23,000	\$11,500
\$23,500 & less than \$24,500	\$24,000	\$12,000
\$24,500 & less than \$25,500	\$25,000	\$12,500
\$25,500 & less than \$26,500	\$26,000	\$13,000
\$26,500 & less than \$27,500	\$27,000	\$13,500
\$27,500 & less than \$28,500	\$28,000	\$14,000
\$28,500 & less than \$29,500	\$29,000	\$14,500
\$29,500 & less than \$30,500	\$30,000	\$15,000
\$30,500 & less than \$31,500	\$31,000	\$15,500
\$31,500 & less than \$32,500	\$32,000	\$16,000
\$32,500 & less than \$33,500	\$33,000	\$16,500
\$33,500 & less than \$34,500	\$34,000	\$17,000
\$34,500 & less than \$35,500	\$35,000	\$17,500
\$35,500 & less than \$36,500	\$36,000	\$18,000
\$36,500 & less than \$37,500	\$37,000	\$18,500
\$37,500 & less than \$38,500	\$38,000	\$19,000
\$38,500 & less than \$39,500	\$39,000	\$19,500
\$39,500 & over	\$40,000	\$20,000

Employees of the PA State System of Higher Education Non-Union, ABSCUF and SCUPA

<i>Annual Salary</i>	<i>Amount of Insurance Under Age 70</i>	<i>Amount of Insurance Age 70 and Older</i>
less than \$2,500	\$2,500	\$1,250
\$2,500 & less than \$3,500	\$3,000	\$1,500
\$3,500 & less than \$4,500	\$4,000	\$2,000
\$4,500 & less than \$5,500	\$5,000	\$2,500
\$5,500 & less than \$6,500	\$6,000	\$3,000
\$6,500 & less than \$7,500	\$7,000	\$3,500
\$7,500 & less than \$8,500	\$8,000	\$4,000
\$8,500 & less than \$9,500	\$9,000	\$4,500
\$9,500 & less than \$10,500	\$10,000	\$5,000
\$10,500 & less than \$11,500	\$11,000	\$5,500
\$11,500 & less than \$12,500	\$12,000	\$6,000
\$12,500 & less than \$13,500	\$13,000	\$6,500
\$13,500 & less than \$14,500	\$14,000	\$7,000
\$14,500 & less than \$15,500	\$15,000	\$7,500
\$15,500 & less than \$16,500	\$16,000	\$8,000
\$16,500 & less than \$17,500	\$17,000	\$8,500

<i>Annual Salary</i>	<i>Amount of Insurance Under Age 70</i>	<i>Amount of Insurance Age 70 and Older</i>
\$17,500 & less than \$18,500	\$18,000	\$9,000
\$18,500 & less than \$19,500	\$19,000	\$9,500
\$19,500 & less than \$20,500	\$20,000	\$10,000
\$20,500 & less than \$21,500	\$21,000	\$10,500
\$21,500 & less than \$22,500	\$22,000	\$11,000
\$22,500 & less than \$23,500	\$23,000	\$11,500
\$23,500 & less than \$24,500	\$24,000	\$12,000
\$24,500 & less than \$25,500	\$25,000	\$12,500
\$25,500 & less than \$26,500	\$26,000	\$13,000
\$26,500 & less than \$27,500	\$27,000	\$13,500
\$27,500 & less than \$28,500	\$28,000	\$14,000
\$28,500 & less than \$29,500	\$29,000	\$14,500
\$29,500 & less than \$30,500	\$30,000	\$15,000
\$30,500 & less than \$31,500	\$31,000	\$15,500
\$31,500 & less than \$32,500	\$32,000	\$16,000
\$32,500 & less than \$33,500	\$33,000	\$16,500
\$33,500 & less than \$34,500	\$34,000	\$17,000
\$34,500 & less than \$35,500	\$35,000	\$17,500
\$35,500 & less than \$36,500	\$36,000	\$18,000
\$36,500 & less than \$37,500	\$37,000	\$18,500
\$37,500 & less than \$38,500	\$38,000	\$19,000
\$38,500 & less than \$39,500	\$39,000	\$19,500
\$39,500 & less than \$40,500	\$40,000	\$20,000
\$40,500 & less than \$41,500	\$41,000	\$20,500
\$41,500 & less than \$42,500	\$42,000	\$21,000
\$42,500 & less than \$43,500	\$43,000	\$21,500
\$43,500 & less than \$44,500	\$44,000	\$22,000
\$44,500 & less than \$45,500	\$45,000	\$22,500
\$45,500 & less than \$46,500	\$46,000	\$23,000
\$46,500 & less than \$47,500	\$47,000	\$23,500
\$47,500 & less than \$48,500	\$48,000	\$24,000
\$48,500 & less than \$49,500	\$49,000	\$24,500
\$49,500 and over	\$50,000	\$25,000

University Presidents and Chancellors

<i>Annual Salary</i>	<i>Amount of Insurance Under Age 70</i>	<i>Amount of Insurance Age 70 and Older</i>
less than \$2,500	\$2,500	\$1,250
\$2,500 & less than \$3,500	\$3,000	\$1,500
\$3,500 & less than \$4,500	\$4,000	\$2,000
\$4,500 & less than \$5,500	\$5,000	\$2,500
\$5,500 & less than \$6,500	\$6,000	\$3,000
\$6,500 & less than \$7,500	\$7,000	\$3,500
\$7,500 & less than \$8,500	\$8,000	\$4,000
\$8,500 & less than \$9,500	\$9,000	\$4,500
\$9,500 & less than \$10,500	\$10,000	\$5,000
\$10,500 & less than \$11,500	\$11,000	\$5,500
\$11,500 & less than \$12,500	\$12,000	\$6,000

<i>Annual Salary</i>	<i>Amount of Insurance Under Age 70</i>	<i>Amount of Insurance Age 70 and Older</i>
\$12,500 & less than \$13,500	\$13,000	\$6,500
\$13,500 & less than \$14,500	\$14,000	\$7,000
\$14,500 & less than \$15,500	\$15,000	\$7,500
\$15,500 & less than \$16,500	\$16,000	\$8,000
\$16,500 & less than \$17,500	\$17,000	\$8,500
\$17,500 & less than \$18,500	\$18,000	\$9,000
\$18,500 & less than \$19,500	\$19,000	\$9,500
\$19,500 & less than \$20,500	\$20,000	\$10,000
\$20,500 & less than \$21,500	\$21,000	\$10,500
\$21,500 & less than \$22,500	\$22,000	\$11,000
\$22,500 & less than \$23,500	\$23,000	\$11,500
\$23,500 & less than \$24,500	\$24,000	\$12,000
\$24,500 & less than \$25,500	\$25,000	\$12,500
\$25,500 & less than \$26,500	\$26,000	\$13,000
\$26,500 & less than \$27,500	\$27,000	\$13,500
\$27,500 & less than \$28,500	\$28,000	\$14,000
\$28,500 & less than \$29,500	\$29,000	\$14,500
\$29,500 & less than \$30,500	\$30,000	\$15,000
\$30,500 & less than \$31,500	\$31,000	\$15,500
\$31,500 & less than \$32,500	\$32,000	\$16,000
\$32,500 & less than \$33,500	\$33,000	\$16,500
\$33,500 & less than \$34,500	\$34,000	\$17,000
\$34,500 & less than \$35,500	\$35,000	\$17,500
\$35,500 & less than \$36,500	\$36,000	\$18,000
\$36,500 & less than \$37,500	\$37,000	\$18,500
\$37,500 & less than \$38,500	\$38,000	\$19,000
\$38,500 & less than \$39,500	\$39,000	\$19,500
\$39,500 & less than \$40,500	\$40,000	\$20,000
\$40,500 & less than \$41,500	\$41,000	\$20,500
\$41,500 & less than \$42,500	\$42,000	\$21,000
\$42,500 & less than \$43,500	\$43,000	\$21,500
\$43,500 & less than \$44,500	\$44,000	\$22,000
\$44,500 & less than \$45,500	\$45,000	\$22,500
\$45,500 & less than \$46,500	\$46,000	\$23,000
\$46,500 & less than \$47,500	\$47,000	\$23,500
\$47,500 & less than \$48,500	\$48,000	\$24,000
\$48,500 & less than \$49,500	\$49,000	\$24,500
\$49,500 & less than \$50,500	\$50,000	\$25,000
\$50,500 & less than \$51,500	\$51,000	\$25,500
\$51,500 & less than \$52,500	\$52,000	\$26,000
\$52,500 & less than \$53,500	\$53,000	\$26,500
\$53,500 & less than \$54,500	\$54,000	\$27,000
\$54,500 & less than \$55,500	\$55,000	\$27,500
\$55,500 & less than \$56,500	\$56,000	\$28,000
\$56,500 & less than \$57,500	\$57,000	\$28,500
\$57,500 & less than \$58,500	\$58,000	\$29,000
\$58,500 & less than \$59,500	\$59,000	\$29,500

<i>Annual Salary</i>	<i>Amount of Insurance Under Age 70</i>	<i>Amount of Insurance Age 70 and Older</i>
\$59,500 & less than \$60,500	\$60,000	\$30,000
\$60,500 & less than \$61,500	\$61,000	\$30,500
\$61,500 & less than \$62,500	\$62,000	\$31,000
\$62,500 & less than \$63,500	\$63,000	\$31,500
\$63,500 & less than \$64,500	\$64,000	\$32,000
\$64,500 & less than \$65,500	\$65,000	\$32,500
\$65,500 & less than \$66,500	\$66,000	\$33,000
\$66,500 & less than \$67,500	\$67,000	\$33,500
\$67,500 & less than \$68,500	\$68,000	\$34,000
\$68,500 & less than \$69,500	\$69,000	\$34,500
\$69,500 & less than \$70,500	\$70,000	\$35,000
\$70,500 & less than \$71,500	\$71,000	\$35,500
\$71,500 & less than \$72,500	\$72,000	\$36,000
\$72,500 & less than \$73,500	\$73,000	\$36,500
\$73,500 & less than \$74,500	\$74,000	\$37,000
\$74,500 & less than \$75,500	\$75,000	\$37,500
\$75,500 & less than \$76,500	\$76,000	\$38,000
\$76,500 & less than \$77,500	\$77,000	\$38,500
\$77,500 & less than \$78,500	\$78,000	\$39,000
\$78,500 & less than \$79,500	\$79,000	\$39,500
\$79,500 & less than \$80,500	\$80,000	\$40,000
\$80,500 & less than \$81,500	\$81,000	\$40,500
\$81,500 & less than \$82,500	\$82,000	\$41,000
\$82,500 & less than \$83,500	\$83,000	\$41,500
\$83,500 & less than \$84,500	\$84,000	\$42,000
\$84,500 & less than \$85,500	\$85,000	\$42,500
\$85,500 & less than \$86,500	\$86,000	\$43,000
\$86,500 & less than \$87,500	\$87,000	\$43,500
\$87,500 & less than \$88,500	\$88,000	\$44,000
\$88,500 & less than \$89,500	\$89,000	\$44,500
\$89,500 & less than \$90,500	\$90,000	\$45,000
\$90,500 & less than \$91,500	\$91,000	\$45,500
\$91,500 & less than \$92,500	\$92,000	\$46,000
\$92,500 & less than \$93,500	\$93,000	\$46,500
\$93,500 & less than \$94,500	\$94,000	\$47,000
\$94,500 & less than \$95,500	\$95,000	\$47,500
\$95,500 & less than \$96,500	\$96,000	\$48,000
\$96,500 & less than \$97,500	\$97,000	\$48,500
\$97,500 & less than \$98,500	\$98,000	\$49,000
\$98,500 & less than \$99,500	\$99,000	\$49,500
\$99,500 & less than \$100,500	\$100,000	\$50,000
\$100,500 & less than \$101,500	\$101,000	\$50,500
\$101,500 & less than \$102,500	\$102,000	\$51,000
\$102,500 & less than \$103,500	\$103,000	\$51,500
\$103,500 & less than \$104,500	\$104,000	\$52,000
\$104,500 & less than \$105,500	\$105,000	\$52,500
\$105,500 & less than \$106,500	\$106,000	\$53,000

<i>Annual Salary</i>	<i>Amount of Insurance Under Age 70</i>	<i>Amount of Insurance Age 70 and Older</i>
\$106,500 & less than \$107,500	\$107,000	\$53,500
\$107,500 & less than \$108,500	\$108,000	\$54,000
\$108,500 & less than \$109,500	\$109,000	\$54,500
\$109,500 & less than \$110,500	\$110,000	\$55,000
\$110,500 & less than \$111,500	\$111,000	\$55,500
\$111,500 & less than \$112,500	\$112,000	\$56,000
\$112,500 & less than \$113,500	\$113,000	\$56,500
\$113,500 & less than \$114,500	\$114,000	\$57,000
\$114,500 & less than \$115,500	\$115,000	\$57,500
\$115,500 & less than \$116,500	\$116,000	\$58,000
\$116,500 & less than \$117,500	\$117,000	\$58,500
\$117,500 & less than \$118,500	\$118,000	\$59,000
\$118,500 & less than \$119,500	\$119,000	\$59,500
\$119,500 & less than \$120,500	\$120,000	\$60,000
\$120,500 & less than \$121,500	\$121,000	\$60,500
\$121,500 & less than \$122,500	\$122,000	\$61,000
\$122,500 & less than \$123,500	\$123,000	\$61,500
\$123,500 & less than \$124,500	\$124,000	\$62,000
\$124,500 & less than \$125,500	\$125,000	\$62,500
\$125,500 & less than \$126,500	\$126,000	\$63,000
\$126,500 & less than \$127,500	\$127,000	\$63,500
\$127,500 & less than \$128,500	\$128,000	\$64,000
\$128,500 & less than \$129,500	\$129,000	\$64,500
\$129,500 & less than \$130,500	\$130,000	\$65,000
\$130,500 & less than \$131,500	\$131,000	\$65,500
\$131,500 & less than \$132,500	\$132,000	\$66,000
\$132,500 & less than \$133,500	\$133,000	\$66,500
\$133,500 & less than \$134,500	\$134,000	\$67,000
\$134,500 & less than \$135,500	\$135,000	\$67,500
\$135,500 & less than \$136,500	\$136,000	\$68,000
\$136,500 & less than \$137,500	\$137,000	\$68,500
\$137,500 & less than \$138,500	\$138,000	\$69,000
\$138,500 & less than \$139,500	\$139,000	\$69,500
\$139,500 & less than \$140,500	\$140,000	\$70,000
\$140,500 & less than \$141,500	\$141,000	\$70,500
\$141,500 & less than \$142,500	\$142,000	\$71,000
\$142,500 & less than \$143,500	\$143,000	\$71,500
\$143,500 & less than \$144,500	\$144,000	\$72,000
\$144,500 & less than \$145,500	\$145,000	\$72,500
\$145,500 & less than \$146,500	\$146,000	\$73,000
\$146,500 & less than \$147,500	\$147,000	\$73,500
\$147,500 & less than \$148,500	\$148,000	\$74,000
\$148,500 & less than \$149,500	\$149,000	\$74,500
\$149,500 & less than \$150,500	\$150,000	\$75,000
\$150,500 & less than \$151,500	\$151,000	\$75,500
\$151,500 & less than \$152,500	\$152,000	\$76,000
\$152,500 & less than \$153,500	\$153,000	\$76,500

<i>Annual Salary</i>	<i>Amount of Insurance Under Age 70</i>	<i>Amount of Insurance Age 70 and Older</i>
\$153,500 & less than \$154,500	\$154,000	\$77,000
\$154,500 & less than \$155,500	\$155,000	\$77,500
\$155,500 & less than \$156,500	\$156,000	\$78,000
\$156,500 & less than \$157,500	\$157,000	\$78,500
\$157,500 & less than \$158,500	\$158,000	\$79,000
\$158,500 & less than \$159,500	\$159,000	\$79,500
\$159,500 & less than \$160,500	\$160,000	\$80,000
\$160,500 & less than \$161,500	\$161,000	\$80,500
\$161,500 & less than \$162,500	\$162,000	\$81,000
\$162,500 & less than \$163,500	\$163,000	\$81,500
\$163,500 & less than \$164,500	\$164,000	\$82,000
\$164,500 & less than \$165,500	\$165,000	\$82,500
\$165,500 & less than \$166,500	\$166,000	\$83,000
\$166,500 & less than \$167,500	\$167,000	\$83,500
\$167,500 & less than \$168,500	\$168,000	\$84,000
\$168,500 & less than \$169,500	\$169,000	\$84,500
\$169,500 & less than \$170,500	\$170,000	\$85,000
\$170,500 & less than \$171,500	\$171,000	\$85,500
\$171,500 & less than \$172,500	\$172,000	\$86,000
\$172,500 & less than \$173,500	\$173,000	\$86,500
\$173,500 & less than \$174,500	\$174,000	\$87,000
\$174,500 & less than \$175,500	\$175,000	\$87,500
\$175,500 & less than \$176,500	\$176,000	\$88,000
\$176,500 & less than \$177,500	\$177,000	\$88,500
\$177,500 & less than \$178,500	\$178,000	\$89,000
\$178,500 & less than \$179,500	\$179,000	\$89,500
\$179,500 & less than \$180,500	\$180,000	\$90,000
\$180,500 & less than \$181,500	\$181,000	\$90,500
\$181,500 & less than \$182,500	\$182,000	\$91,000
\$182,500 & less than \$183,500	\$183,000	\$91,500
\$183,500 & less than \$184,500	\$184,000	\$92,000
\$184,500 & less than \$185,500	\$185,000	\$92,500
\$185,500 & less than \$186,500	\$186,000	\$93,000
\$186,500 & less than \$187,500	\$187,000	\$93,500
\$187,500 & less than \$188,500	\$188,000	\$94,000
\$188,500 & less than \$189,500	\$189,000	\$94,500
\$189,500 & less than \$190,500	\$190,000	\$95,000
\$190,500 & less than \$191,500	\$191,000	\$95,500
\$191,500 & less than \$192,500	\$192,000	\$96,000
\$192,500 & less than \$193,500	\$193,000	\$96,500
\$193,500 & less than \$194,500	\$194,000	\$97,000
\$194,500 & less than \$195,500	\$195,000	\$97,500
\$195,500 & less than \$196,500	\$196,000	\$98,000
\$196,500 & less than \$197,500	\$197,000	\$98,500
\$197,500 & less than \$198,500	\$198,000	\$99,000
\$198,500 & less than \$199,500	\$199,000	\$99,500
\$199,500 & less than \$200,500	\$200,000	\$100,000

<i>Annual Salary</i>	<i>Amount of Insurance Under Age 70</i>	<i>Amount of Insurance Age 70 and Older</i>
\$200,500 & less than \$201,500	\$201,000	\$100,500
\$201,500 & less than \$202,500	\$202,000	\$101,000
\$202,500 & less than \$203,500	\$203,000	\$101,500
\$203,500 & less than \$204,500	\$204,000	\$102,000
\$204,500 & less than \$205,500	\$205,000	\$102,500
\$205,500 & less than \$206,500	\$206,000	\$103,000
\$206,500 & less than \$207,500	\$207,000	\$103,500
\$207,500 & less than \$208,500	\$208,000	\$104,000
\$208,500 & less than \$209,500	\$209,000	\$104,500
\$209,500 & less than \$210,500	\$210,000	\$105,000
\$210,500 & less than \$211,500	\$211,000	\$105,500
\$211,500 & less than \$212,500	\$212,000	\$106,000
\$212,500 & less than \$213,500	\$213,000	\$106,500
\$213,500 & less than \$214,500	\$214,000	\$107,000
\$214,500 & less than \$215,500	\$215,000	\$107,500
\$215,500 & less than \$216,500	\$216,000	\$108,000
\$216,500 & less than \$217,500	\$217,000	\$108,500
\$217,500 & less than \$218,500	\$218,000	\$109,000
\$218,500 & less than \$219,500	\$219,000	\$109,500
\$219,500 & less than \$220,500	\$220,000	\$110,000
\$220,500 & less than \$221,500	\$221,000	\$110,500
\$221,500 & less than \$222,500	\$222,000	\$111,000
\$222,500 & less than \$223,500	\$223,000	\$111,500
\$223,500 & less than \$224,500	\$224,000	\$112,000
\$224,500 & less than \$225,500	\$225,000	\$112,500
\$225,500 & less than \$226,500	\$226,000	\$113,000
\$226,500 & less than \$227,500	\$227,000	\$113,500
\$227,500 & less than \$228,500	\$228,000	\$114,000
\$228,500 & less than \$229,500	\$229,000	\$114,500
\$229,500 & less than \$230,500	\$230,000	\$115,000
\$230,500 & less than \$231,500	\$231,000	\$115,500
\$231,500 & less than \$232,500	\$232,000	\$116,000
\$232,500 & less than \$233,500	\$233,000	\$116,500
\$233,500 & less than \$234,500	\$234,000	\$117,000
\$234,500 & less than \$235,500	\$235,000	\$117,500
\$235,500 & less than \$236,500	\$236,000	\$118,000
\$236,500 & less than \$237,500	\$237,000	\$118,500
\$237,500 & less than \$238,500	\$238,000	\$119,000
\$238,500 & less than \$239,500	\$239,000	\$119,500
\$239,500 & less than \$240,500	\$240,000	\$120,000
\$240,500 & less than \$241,500	\$241,000	\$120,500
\$241,500 & less than \$242,500	\$242,000	\$121,000
\$242,500 & less than \$243,500	\$243,000	\$121,500
\$243,500 & less than \$244,500	\$244,000	\$122,000
\$244,500 & less than \$245,500	\$245,000	\$122,500
\$245,500 & less than \$246,500	\$246,000	\$123,000
\$246,500 & less than \$247,500	\$247,000	\$123,500

<i>Annual Salary</i>	<i>Amount of Insurance Under Age 70</i>	<i>Amount of Insurance Age 70 and Older</i>
\$247,500 & less than \$248,500	\$248,000	\$124,000
\$248,500 & less than \$249,500	\$249,000	\$124,500
\$249,500 & less than \$250,500	\$250,000	\$125,000
\$250,500 & less than \$251,500	\$251,000	\$125,500
\$251,500 & less than \$252,500	\$252,000	\$126,000
\$252,500 & less than \$253,500	\$253,000	\$126,500
\$253,500 & less than \$254,500	\$254,000	\$127,000
\$254,500 & less than \$255,500	\$255,000	\$127,500
\$255,500 & less than \$256,500	\$256,000	\$128,000
\$256,500 & less than \$257,500	\$257,000	\$128,500
\$257,500 & less than \$258,500	\$258,000	\$129,000
\$258,500 & less than \$259,500	\$259,000	\$129,500
\$259,500 & less than \$260,500	\$260,000	\$130,000
\$260,500 & less than \$261,500	\$261,000	\$130,500
\$261,500 & less than \$262,500	\$262,000	\$131,000
\$262,500 & less than \$263,500	\$263,000	\$131,500
\$263,500 & less than \$264,500	\$264,000	\$132,000
\$264,500 & less than \$265,500	\$265,000	\$132,500
\$265,500 & less than \$266,500	\$266,000	\$133,000
\$266,500 & less than \$267,500	\$267,000	\$133,500
\$267,500 & less than \$268,500	\$268,000	\$134,000
\$268,500 & less than \$269,500	\$269,000	\$134,500
\$269,500 & less than \$270,500	\$270,000	\$135,000
\$270,500 & less than \$271,500	\$271,000	\$135,500
\$271,500 & less than \$272,500	\$272,000	\$136,000
\$272,500 & less than \$273,500	\$273,000	\$136,500
\$273,500 & less than \$274,500	\$274,000	\$137,000
\$274,500 & less than \$275,500	\$275,000	\$137,500
\$275,500 & less than \$276,500	\$276,000	\$138,000
\$276,500 & less than \$277,500	\$277,000	\$138,500
\$277,500 & less than \$278,500	\$278,000	\$139,000
\$278,500 & less than \$279,500	\$279,000	\$139,500
\$279,500 & less than \$280,500	\$280,000	\$140,000
\$280,500 & less than \$281,500	\$281,000	\$140,500
\$281,500 & less than \$282,500	\$282,000	\$141,000
\$282,500 & less than \$283,500	\$283,000	\$141,500
\$283,500 & less than \$284,500	\$284,000	\$142,000
\$284,500 & less than \$285,500	\$285,000	\$142,500
\$285,500 & less than \$286,500	\$286,000	\$143,000
\$286,500 & less than \$287,500	\$287,000	\$143,500
\$287,500 & less than \$288,500	\$288,000	\$144,000
\$288,500 & less than \$289,500	\$289,000	\$144,500
\$289,500 & less than \$290,500	\$290,000	\$145,000
\$290,500 & less than \$291,500	\$291,000	\$145,500
\$291,500 & less than \$292,500	\$292,000	\$146,000
\$292,500 & less than \$293,500	\$293,000	\$146,500
\$293,500 & less than \$294,500	\$294,000	\$147,000

<i>Annual Salary</i>	<i>Amount of Insurance Under Age 70</i>	<i>Amount of Insurance Age 70 and Older</i>
\$294,500 & less than \$295,500	\$295,000	\$147,500
\$295,500 & less than \$296,500	\$296,000	\$148,000
\$296,500 & less than \$297,500	\$297,000	\$148,500
\$297,500 & less than \$298,500	\$298,000	\$149,000
\$298,500 & less than \$299,500	\$299,000	\$149,500
\$299,500 & less than \$300,500	\$300,000	\$150,000
\$300,500 & less than \$301,500	\$301,000	\$150,500
\$301,500 & less than \$302,500	\$302,000	\$151,000
\$302,500 & less than \$303,500	\$303,000	\$151,500
\$303,500 & less than \$304,500	\$304,000	\$152,000
\$304,500 & less than \$305,500	\$305,000	\$152,500
\$305,500 & less than \$306,500	\$306,000	\$153,000
\$306,500 & less than \$307,500	\$307,000	\$153,500
\$307,500 & less than \$308,500	\$308,000	\$154,000
\$308,500 & less than \$309,500	\$309,000	\$154,500
\$309,500 & less than \$310,500	\$310,000	\$155,000
\$310,500 & less than \$311,500	\$311,000	\$155,500
\$311,500 & less than \$312,500	\$312,000	\$156,000
\$312,500 & less than \$313,500	\$313,000	\$156,500
\$313,500 & less than \$314,500	\$314,000	\$157,000
\$314,500 & less than \$315,500	\$315,000	\$157,500
\$315,500 & less than \$316,500	\$316,000	\$158,000
\$316,500 & less than \$317,500	\$317,000	\$158,500
\$317,500 & less than \$318,500	\$318,000	\$159,000
\$318,500 & less than \$319,500	\$319,000	\$159,500
\$319,500 & less than \$320,500	\$320,000	\$160,000
\$320,500 & less than \$321,500	\$321,000	\$160,500
\$321,500 & less than \$322,500	\$322,000	\$161,000
\$322,500 & less than \$323,500	\$323,000	\$161,500
\$323,500 & less than \$324,500	\$324,000	\$162,000
\$324,500 & less than \$325,500	\$325,000	\$162,500
\$325,500 & less than \$326,500	\$326,000	\$163,000
\$326,500 & less than \$327,500	\$327,000	\$163,500
\$327,500 & less than \$328,500	\$328,000	\$164,000
\$328,500 & less than \$329,500	\$329,000	\$164,500
\$329,500 & less than \$330,500	\$330,000	\$165,000
\$330,500 & less than \$331,500	\$331,000	\$165,500
\$331,500 & less than \$332,500	\$332,000	\$166,000
\$332,500 & less than \$333,500	\$333,000	\$166,500
\$333,500 & less than \$334,500	\$334,000	\$167,000
\$334,500 & less than \$335,500	\$335,000	\$167,500
\$335,500 & less than \$336,500	\$336,000	\$168,000
\$336,500 & less than \$337,500	\$337,000	\$168,500
\$337,500 & less than \$338,500	\$338,000	\$169,000
\$338,500 & less than \$339,500	\$339,000	\$169,500
\$339,500 & less than \$340,500	\$340,000	\$170,000
\$340,500 & less than \$341,500	\$341,000	\$170,500

<i>Annual Salary</i>	<i>Amount of Insurance Under Age 70</i>	<i>Amount of Insurance Age 70 and Older</i>
\$341,500 & less than \$342,500	\$342,000	\$171,000
\$342,500 & less than \$343,500	\$343,000	\$171,500
\$343,500 & less than \$344,500	\$344,000	\$172,000
\$344,500 & less than \$345,500	\$345,000	\$172,500
\$345,500 & less than \$346,500	\$346,000	\$173,000
\$346,500 & less than \$347,500	\$347,000	\$173,500
\$347,500 & less than \$348,500	\$348,000	\$174,000
\$348,500 & less than \$349,500	\$349,000	\$174,500
\$349,500 & less than \$350,500	\$350,000	\$175,000
\$350,500 & less than \$351,500	\$351,000	\$175,500
\$351,500 & less than \$352,500	\$352,000	\$176,000
\$352,500 & less than \$353,500	\$353,000	\$176,500
\$353,500 & less than \$354,500	\$354,000	\$177,000
\$354,500 & less than \$355,500	\$355,000	\$177,500
\$355,500 & less than \$356,500	\$356,000	\$178,000
\$356,500 & less than \$357,500	\$357,000	\$178,500
\$357,500 & less than \$358,500	\$358,000	\$179,000
\$358,500 & less than \$359,500	\$359,000	\$179,500
\$359,500 & less than \$360,500	\$360,000	\$180,000
\$360,500 & less than \$361,500	\$361,000	\$180,500
\$361,500 & less than \$362,500	\$362,000	\$181,000
\$362,500 & less than \$363,500	\$363,000	\$181,500
\$363,500 & less than \$364,500	\$364,000	\$182,000
\$364,500 & less than \$365,500	\$365,000	\$182,500
\$365,500 & less than \$366,500	\$366,000	\$183,000
\$366,500 & less than \$367,500	\$367,000	\$183,500
\$367,500 & less than \$368,500	\$368,000	\$184,000
\$368,500 & less than \$369,500	\$369,000	\$184,500
\$369,500 & less than \$370,500	\$370,000	\$185,000
\$370,500 & less than \$371,500	\$371,000	\$185,500
\$371,500 & less than \$372,500	\$372,000	\$186,000
\$372,500 & less than \$373,500	\$373,000	\$186,500
\$373,500 & less than \$374,500	\$374,000	\$187,000
\$374,500 & less than \$375,500	\$375,000	\$187,500
\$375,500 & less than \$376,500	\$376,000	\$188,000
\$376,500 & less than \$377,500	\$377,000	\$188,500
\$377,500 & less than \$378,500	\$378,000	\$189,000
\$378,500 & less than \$379,500	\$379,000	\$189,500
\$379,500 & less than \$380,500	\$380,000	\$190,000
\$380,500 & less than \$381,500	\$381,000	\$190,500
\$381,500 & less than \$382,500	\$382,000	\$191,000
\$382,500 & less than \$383,500	\$383,000	\$191,500
\$383,500 & less than \$384,500	\$384,000	\$192,000
\$384,500 & less than \$385,500	\$385,000	\$192,500
\$385,500 & less than \$386,500	\$386,000	\$193,000
\$386,500 & less than \$387,500	\$387,000	\$193,500
\$387,500 & less than \$388,500	\$388,000	\$194,000

<i>Annual Salary</i>	<i>Amount of Insurance Under Age 70</i>	<i>Amount of Insurance Age 70 and Older</i>
\$388,500 & less than \$389,500	\$389,000	\$194,500
\$389,500 & less than \$390,500	\$390,000	\$195,000
\$390,500 & less than \$391,500	\$391,000	\$195,500
\$391,500 & less than \$392,500	\$392,000	\$196,000
\$392,500 & less than \$393,500	\$393,000	\$196,500
\$393,500 & less than \$394,500	\$394,000	\$197,000
\$394,500 & less than \$395,500	\$395,000	\$197,500
\$395,500 & less than \$396,500	\$396,000	\$198,000
\$396,500 & less than \$397,500	\$397,000	\$198,500
\$397,500 & less than \$398,500	\$398,000	\$199,000
\$398,500 & less than \$399,500	\$399,000	\$199,500
\$399,500 & less than \$400,500	\$400,000	\$200,000
\$400,500 & less than \$401,500	\$401,000	\$200,500
\$401,500 & less than \$402,500	\$402,000	\$201,000
\$402,500 & less than \$403,500	\$403,000	\$201,500
\$403,500 & less than \$404,500	\$404,000	\$202,000
\$404,500 & less than \$405,500	\$405,000	\$202,500
\$405,500 & less than \$406,500	\$406,000	\$203,000
\$406,500 & less than \$407,500	\$407,000	\$203,500
\$407,500 & less than \$408,500	\$408,000	\$204,000
\$408,500 & less than \$409,500	\$409,000	\$204,500
\$409,500 & less than \$410,500	\$410,000	\$205,000
\$410,500 & less than \$411,500	\$411,000	\$205,500
\$411,500 & less than \$412,500	\$412,000	\$206,000
\$412,500 & less than \$413,500	\$413,000	\$206,500
\$413,500 & less than \$414,500	\$414,000	\$207,000
\$414,500 & less than \$415,500	\$415,000	\$207,500
\$415,500 & less than \$416,500	\$416,000	\$208,000
\$416,500 & less than \$417,500	\$417,000	\$208,500
\$417,500 & less than \$418,500	\$418,000	\$209,000
\$418,500 & less than \$419,500	\$419,000	\$209,500
\$419,500 & less than \$420,500	\$420,000	\$210,000
\$420,500 & less than \$421,500	\$421,000	\$210,500
\$421,500 & less than \$422,500	\$422,000	\$211,000
\$422,500 & less than \$423,500	\$423,000	\$211,500
\$423,500 & less than \$424,500	\$424,000	\$212,000
\$424,500 & less than \$425,500	\$425,000	\$212,500
\$425,500 & less than \$426,500	\$426,000	\$213,000
\$426,500 & less than \$427,500	\$427,000	\$213,500
\$427,500 & less than \$428,500	\$428,000	\$214,000
\$428,500 & less than \$429,500	\$429,000	\$214,500
\$429,500 & less than \$430,500	\$430,000	\$215,000
\$430,500 & less than \$431,500	\$431,000	\$215,500
\$431,500 & less than \$432,500	\$432,000	\$216,000
\$432,500 & less than \$433,500	\$433,000	\$216,500
\$433,500 & less than \$434,500	\$434,000	\$217,000
\$434,500 & less than \$435,500	\$435,000	\$217,500

<i>Annual Salary</i>	<i>Amount of Insurance Under Age 70</i>	<i>Amount of Insurance Age 70 and Older</i>
\$435,500 & less than \$436,500	\$436,000	\$218,000
\$436,500 & less than \$437,500	\$437,000	\$218,500
\$437,500 & less than \$438,500	\$438,000	\$219,000
\$438,500 & less than \$439,500	\$439,000	\$219,500
\$439,500 & less than \$440,500	\$440,000	\$220,000
\$440,500 & less than \$441,500	\$441,000	\$220,500
\$441,500 & less than \$442,500	\$442,000	\$221,000
\$442,500 & less than \$443,500	\$443,000	\$221,500
\$443,500 & less than \$444,500	\$444,000	\$222,000
\$444,500 & less than \$445,500	\$445,000	\$222,500
\$445,500 & less than \$446,500	\$446,000	\$223,000
\$446,500 & less than \$447,500	\$447,000	\$223,500
\$447,500 & less than \$448,500	\$448,000	\$224,000
\$448,500 & less than \$449,500	\$449,000	\$224,500
\$449,500 & less than \$450,500	\$450,000	\$225,000
\$450,500 & less than \$451,500	\$451,000	\$225,500
\$451,500 & less than \$452,500	\$452,000	\$226,000
\$452,500 & less than \$453,500	\$453,000	\$226,500
\$453,500 & less than \$454,500	\$454,000	\$227,000
\$454,500 & less than \$455,500	\$455,000	\$227,500
\$455,500 & less than \$456,500	\$456,000	\$228,000
\$456,500 & less than \$457,500	\$457,000	\$228,500
\$457,500 & less than \$458,500	\$458,000	\$229,000
\$458,500 & less than \$459,500	\$459,000	\$229,500
\$459,500 & less than \$460,500	\$460,000	\$230,000
\$460,500 & less than \$461,500	\$461,000	\$230,500
\$461,500 & less than \$462,500	\$462,000	\$231,000
\$462,500 & less than \$463,500	\$463,000	\$231,500
\$463,500 & less than \$464,500	\$464,000	\$232,000
\$464,500 & less than \$465,500	\$465,000	\$232,500
\$465,500 & less than \$466,500	\$466,000	\$233,000
\$466,500 & less than \$467,500	\$467,000	\$233,500
\$467,500 & less than \$468,500	\$468,000	\$234,000
\$468,500 & less than \$469,500	\$469,000	\$234,500
\$469,500 & less than \$470,500	\$470,000	\$235,000
\$470,500 & less than \$471,500	\$471,000	\$235,500
\$471,500 & less than \$472,500	\$472,000	\$236,000
\$472,500 & less than \$473,500	\$473,000	\$236,500
\$473,500 & less than \$474,500	\$474,000	\$237,000
\$474,500 & less than \$475,500	\$475,000	\$237,500
\$475,500 & less than \$476,500	\$476,000	\$238,000
\$476,500 & less than \$477,500	\$477,000	\$238,500
\$477,500 & less than \$478,500	\$478,000	\$239,000
\$478,500 & less than \$479,500	\$479,000	\$239,500
\$479,500 & less than \$480,500	\$480,000	\$240,000
\$480,500 & less than \$481,500	\$481,000	\$240,500
\$481,500 & less than \$482,500	\$482,000	\$241,000

<i>Annual Salary</i>	<i>Amount of Insurance Under Age 70</i>	<i>Amount of Insurance Age 70 and Older</i>
\$482,500 & less than \$483,500	\$483,000	\$241,500
\$483,500 & less than \$484,500	\$484,000	\$242,000
\$484,500 & less than \$485,500	\$485,000	\$242,500
\$485,500 & less than \$486,500	\$486,000	\$243,000
\$486,500 & less than \$487,500	\$487,000	\$243,500
\$487,500 & less than \$488,500	\$488,000	\$244,000
\$488,500 & less than \$489,500	\$489,000	\$244,500
\$489,500 & less than \$490,500	\$490,000	\$245,000
\$490,500 & less than \$491,500	\$491,000	\$245,500
\$491,500 & less than \$492,500	\$492,000	\$246,000
\$492,500 & less than \$493,500	\$493,000	\$246,500
\$493,500 & less than \$494,500	\$494,000	\$247,000
\$494,500 & less than \$495,500	\$495,000	\$247,500
\$495,500 & less than \$496,500	\$496,000	\$248,000
\$496,500 & less than \$497,500	\$497,000	\$248,500
\$497,500 & less than \$498,500	\$498,000	\$249,000
\$498,500 & less than \$499,500	\$499,000	\$249,500
\$499,500 and over	\$500,000	\$250,000

Retirees of the PA Port Authority

<i>Annual Salary</i>	<i>Amount of Insurance Under Age 70</i>	<i>Amount of Insurance Age 70 and Older</i>
less than \$2,500	\$2,500	\$1,250
\$2,500 & less than \$3,500	\$3,000	\$1,500
\$3,500 & less than \$4,500	\$4,000	\$2,000
\$4,500 & less than \$5,500	\$5,000	\$2,500
\$5,500 & less than \$6,500	\$6,000	\$3,000
\$6,500 & less than \$7,500	\$7,000	\$3,500
\$7,500 & less than \$8,500	\$8,000	\$4,000
\$8,500 & less than \$9,500	\$9,000	\$4,500
\$9,500 and over	\$10,000	\$5,000

[Pa.B. Doc. No. 22-1372. Filed for public inspection September 2, 2022, 9:00 a.m.]

PATIENT SAFETY AUTHORITY

Public Meeting

The Patient Safety Authority (Authority), established by section 303 of the Medical Care Availability and Reduction of Error (MCARE) Act (40 P.S. § 1303.303), announces a public meeting of the Authority's Board to be held virtually by means of the Authority's webinar platform Zoom on Thursday, September 22, 2022, at 1 p.m. and is open to the general public.

There will be Zoom capabilities to attend the board meeting remotely, so registration is required.

Individuals can register by going to <https://us06web.zoom.us/meeting/register/tZ0pc-yvpzoqEtGMjTDgzWZaVoiZpi2uik0H>.

After registering, individuals will receive a confirmation e-mail containing information about joining the public meeting.

Individuals who are unable to sign in with the previously listed link may dial-in by using the following information:

Meeting ID: 894 4579 1085

Passcode: 6aW49t

One tap mobile:

+1-301-715-8592, 89445791085# US (Washington DC)

+1-312-626-6799, 89445791085# US (Chicago)

Dial by individual's location:

+1 301 715 8592 US (Washington DC)

+1 312 626 6799 US (Chicago)

+1 646 558 8656 US (New York)

+1 253 215 8782 US (Tacoma)

+1 346 248 7799 US (Houston)

+1 720 707 2699 US (Denver)

Meeting ID: 894 4579 1085

Find individual's local number: <https://us06web.zoom.us/j/89445791085>

Individuals with questions regarding this public meeting should contact the Authority at (717) 346-0469.

A closed executive session of the Authority's Board of Directors will be held on September 22, 2022, at 12:30 by means of Zoom. The purpose of the executive session is for consideration of personnel matters and to engage in nondeliberative informational discussions regarding various actions and matters which have been approved at previous public meetings.

REGINA M. HOFFMAN, MBA, BSN, RN, CPPS,
Executive Director

[Pa.B. Doc. No. 22-1373. Filed for public inspection September 2, 2022, 9:00 a.m.]

PENNSYLVANIA PUBLIC UTILITY COMMISSION

Service of Notice of Motor Carrier Applications

The following temporary authority and/or permanent authority applications for the right to render service as a common carrier or contract carrier in this Commonwealth have been filed with the Pennsylvania Public Utility Commission (Commission). Formal protests, petitions to intervene and answers must be filed in accordance with 52 Pa. Code (relating to public utilities) on or before September 19, 2022. Filings are recommended to be made electronically through eFiling to the Secretary of the Pennsylvania Public Utility Commission, 400 North Street, Harrisburg, PA 17120, with a copy served on the applicant by September 19, 2022. Individuals can sign up for a free eFiling account with the Secretary of the Commission through the Commission's eFiling system at <https://www.puc.pa.gov/efiling/Default.aspx>. A protest shall indicate whether it applies to the temporary authority application, the permanent authority application, or both. Protests may only be filed if there is evidence that the applicant lacks fitness. Protests based on endangering or impairing operations of an existing carrier will not be honored. The documents filed in support of the application are only available for inspection through the Commission's web site at www.puc.pa.gov by searching under the previously listed docket number or by searching the applicant's web site.

Applications of the following for approval to *begin operating as common carriers* for transportation of *persons* as described under each application.

A-2022-3033575. Elias Miller and Ashley Miller, d/b/a Coleman Carriage (759 Coleman Station Road, Friedens, Somerset County, PA 15541) for the right to begin to transport, as a common carrier, by motor vehicle, persons in paratransit service, limited to persons whose personal convictions prevent them from owning or operating motor vehicles, from points in the Counties of Bedford, Lancaster and Somerset, to points in Pennsylvania, and return.

A-2022-3034454. Alpha Supply and Services, Inc. (101 Dutch Hill Road, Bloomsburg, Columbia County, PA 17815) to transport, in motor vehicles, persons in paratransit service, from points in the Counties of Berks, Carbon, Centre, Clinton, Columbia, Dauphin, Juniata, Lackawanna, Lancaster, Lebanon, Lehigh, Luzerne,

Lycoming, Mifflin, Montour, Northumberland, Perry, Schuylkill, Snyder and Union, to points in Pennsylvania, and return.

A-2022-3034530. Fenrick Enterprises, LLC, t/a Tina's Taxi and Delivery (1739A Butler Pike, Mercer, Mercer County, PA 16137) to transport, as a common carrier, by motor vehicle, persons in paratransit service from points in all counties in Pennsylvania, to exclude the Counties of Bucks, Chester, Delaware, Montgomery and Philadelphia, to points in Pennsylvania, and return.

A-2022-3034540. John Max Zook, t/a Max Zook (58 Hickory Lane, Belleville, Mifflin County, PA 17004) to transport, by motor vehicle, persons in paratransit service, whose personal convictions prevent them from owning or operating a motor vehicle, from points in the Counties of Centre, Huntingdon, Juniata and Mifflin, to points in Pennsylvania, and return.

Applications of the following for the approval of the right and privilege to *discontinue/abandon operating as common carriers by motor vehicle and for cancellation of the certificate of public convenience as described under each application.*

A-2022-3034538. Susquehanna Transit Co. (401 East Central Avenue, P.O. Box U, Avis, Clinton County, PA 17721) discontinuance of service and cancellation of its certificate, to transport, as a common carrier, by motor vehicle, persons in paratransit service, as more thoroughly described in the original ordering paragraphs at A-00022623, F.10. *Attorney:* Kenneth Stark, Esquire, McNeese Wallace & Nurick, LLC, 100 Pine Street, Harrisburg, PA 17101.

A-2022-3034538. Susquehanna Transit Co. (401 East Central Avenue, P.O. Box U, Avis, Clinton County, PA 17721) discontinuance of service and cancellation of its certificate, to transport, as a common carrier, by motor vehicle, persons on schedule, as more thoroughly described in the original ordering paragraphs at A-00022623, F.4, F.4 Am-A, F.4 Am-B, F.8 and F.9. *Attorney:* Kenneth Stark, Esquire, McNeese Wallace & Nurick, LLC, 100 Pine Street, Harrisburg, PA 17101.

ROSEMARY CHIAVETTA,
Secretary

[Pa.B. Doc. No. 22-1374. Filed for public inspection September 2, 2022, 9:00 a.m.]

PHILADELPHIA PARKING AUTHORITY

Service of Notice of Motor Carrier Applications in the City of Philadelphia

The following permanent authority applications to render service as common carriers in the City of Philadelphia have been filed with the Philadelphia Parking Authority's (PPA) Taxicab and Limousine Division (TLD). Formal protests must be filed in accordance with 52 Pa. Code Part II (relating to Philadelphia Parking Authority) with the TLD's Office of the Clerk, 2415 South Swanson Street, Philadelphia, PA 19148, no later than September

19, 2022. The nonrefundable protest filing fee is \$5,000 payable to the PPA by certified check or money order. The applications are available for inspection at the TLD between 9 a.m. and 4 p.m., Monday through Friday (contact TLD Director Christine Kirlin, Esq. at (215) 683-9653 to make an appointment) or may be inspected at the business addresses of the respective applicants or attorneys, or both.

Doc. No. A-22-08-06. L M Cab, LLC (2817 West 7th Street, Chester, PA 19013): An application for a medallion taxicab certificate of public convenience (CPC) to transport, as a common carrier, persons in taxicab service between points within the City of Philadelphia and from points in the City of Philadelphia to points in Pennsylvania, and return. *Attorney for Applicant:* Charles Milstein, Esq., 7102 Frankford Avenue, Philadelphia, PA 19135.

Doc. No. A-22-08-07. Uddin Transport, LLC (560 Snowden Road, Upper Darby, PA 19082): An application for a medallion taxicab CPC to transport, as a common carrier, persons in taxicab service between points within the City of Philadelphia and from points in the City of Philadelphia to points in Pennsylvania, and return. *Attorney for Applicant:* Charles Milstein, Esq., 7102 Frankford Avenue, Philadelphia, PA 19135.

DENNIS WELDON,
Temporary Executive Director

[Pa.B. Doc. No. 22-1375. Filed for public inspection September 2, 2022, 9:00 a.m.]

STATE BOARD OF VEHICLE MANUFACTURERS, DEALERS AND SALESPERSONS

Bureau of Professional and Occupational Affairs v. Brandon S. Varner; Case No. 19-60-017116

On September 29, 2021, Brandon S. Varner, vehicle salesperson license No. MV179846, last known of McKeesport, Allegheny County, had his license revoked, based upon his felony convictions.

Individuals may obtain a copy of the adjudication at www.pals.pa.gov.

This order represents the final State Board of Vehicle Manufacturers, Dealers and Salespersons (Board) decision in this matter. It may be appealed to the Commonwealth Court of Pennsylvania by the filing of a petition for review with that court in accordance with the Pennsylvania Rules of Appellate Procedure. Individuals who take an appeal to the Commonwealth Court must serve the Board with a copy of their petition for review.

KIRK A. DAVIS,
Chairperson

[Pa.B. Doc. No. 22-1376. Filed for public inspection September 2, 2022, 9:00 a.m.]

