

PENNSYLVANIA BULLETIN

Volume 52
Saturday, January 22, 2022 • Harrisburg, PA

Number 4
Pages 433—670

See Part II page 583
for the Commission on Sentencing's
Working Draft of
Sentencing Guidelines Proposals

Part I

Agencies in this issue

The General Assembly
The Courts
Delaware River Basin Commission
Department of Banking and Securities
Department of Conservation and Natural
Resources
Department of Environmental Protection
Department of Health
Department of Human Services
Department of Revenue
Insurance Department
Pennsylvania Public Utility Commission
State Board of Occupational Therapy Education
and Licensure
State Board of Psychology
State Board of Vehicle Manufacturers, Dealers and
Salespersons
State Conservation Commission
State Ethics Commission
Susquehanna River Basin Commission
Detailed list of contents appears inside.

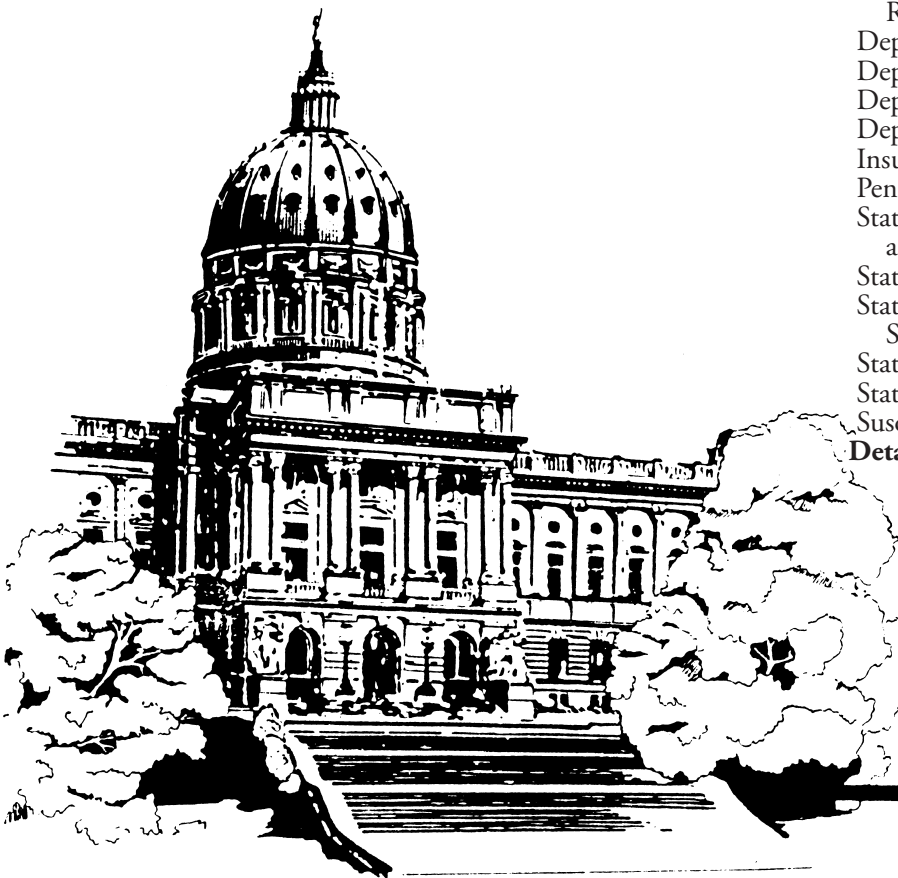

**Latest Pennsylvania Code Reporter
(Master Transmittal Sheet):**

No. 566, January 2022

CUT ON DOTTED LINES AND ENCLOSE IN AN ENVELOPE

CHANGE NOTICE/NEW SUBSCRIPTION

If information on mailing label is incorrect, please email changes to info@pbulletin.com or mail to:

FRY COMMUNICATIONS, INC.
Attn: *Pennsylvania Bulletin*
800 W. Church Rd.
Mechanicsburg, PA 17055-3198

CUSTOMER NUMBER (6 digit number above name on mailing label)

NAME OF INDIVIDUAL

OFFICE NAME—TITLE

ADDRESS (Number and Street)

(City) (State) (Zip Code)

TYPE OR PRINT LEGIBLY

PENNSYLVANIA



BULLETIN

(ISSN 0162-2137)

The *Pennsylvania Bulletin* is published weekly by Fry Communications, Inc. for the Commonwealth of Pennsylvania, Legislative Reference Bureau, 641 Main Capitol Building, Harrisburg, Pennsylvania 17120, under the policy supervision and direction of the Joint Committee on Documents under 45 Pa.C.S. Part II (relating to publication and effectiveness of Commonwealth documents). The subscription rate is \$87.00 per year, postpaid to points in the United States. Individual copies are \$2.50. Checks for subscriptions and individual copies should be made payable to "*Fry Communications, Inc.*" Periodicals postage paid at Harrisburg, Pennsylvania.

Postmaster send address changes to:

FRY COMMUNICATIONS, Inc.
Attn: *Pennsylvania Bulletin*
800 West Church Road
Mechanicsburg, Pennsylvania 17055-3198
(717) 766-0211 ext. 2340
(800) 334-1429 ext. 2340 (toll free, out-of-State)
(800) 524-3232 ext. 2340 (toll free, in State)

Orders for subscriptions and other circulation matters should be sent to:

Fry Communications, Inc.
Attn: *Pennsylvania Bulletin*
800 West Church Road
Mechanicsburg, Pennsylvania 17055-3198

Copyright © 2022 Commonwealth of Pennsylvania

Editorial preparation, composition, printing and distribution of the *Pennsylvania Bulletin* is effected on behalf of the Commonwealth of Pennsylvania by FRY COMMUNICATIONS, Inc., 800 West Church Road, Mechanicsburg, Pennsylvania 17055-3198.

CONTENTS

THE GENERAL ASSEMBLY

COMMISSION ON SENTENCING

- Working draft of sentencing guidelines proposals
(Part II)..... 583

THE COURTS

LOCAL COURT RULES

Fayette County

- Detention or incarceration of juveniles pursuant to
amendments of the Federal Juvenile Justice Re-
form Act; No. 15 AD 2021 443

RULES OF CIVIL PROCEDURE

- Damages for delay 440
Order adopting Rule 242 of the Pennsylvania Rules
of Civil Procedure; No. 726 civil procedural rules
docket..... 440
Order amending Rules 1.3, 2.11, 9.1, 9.2, 9.4, 9.5,
9.6, 9.7, and 9.8 of the Pennsylvania Rules of
Orphans' Court Procedure; No. 898 Supreme
Court rules docket 441

EXECUTIVE AND INDEPENDENT AGENCIES

DELAWARE RIVER BASIN COMMISSION

Notices

- Virtual public hearing and virtual public business
meeting..... 450

DEPARTMENT OF BANKING AND SECURITIES

Notices

- Actions on applications..... 450

DEPARTMENT OF CONSERVATION AND NATURAL RESOURCES

Notices

- Community Conservation Partnership Program
grants available 451
Conservation and Natural Resources Advisory
Council public WebEx meeting..... 452

DEPARTMENT OF ENVIRONMENTAL PROTECTION

Notices

- Applications, actions and special notices..... 452
Availability of National Pollutant Discharge Elimina-
tion System General Permit for discharges
from hydrostatic testing of tanks and pipelines
(PAG-10) 499
Planning grant award under section 901 of the
Municipal Waste Planning, Recycling and Waste
Reduction Act, Act 101 of 1988..... 499
Public notice of draft National Pollutant Discharge
Elimination System General Permit for dis-
charges of stormwater associated with industrial
activity (PAG-03) 500

DEPARTMENT OF HEALTH

Notices

- Human Immunodeficiency Virus (HIV) Community
Prevention Planning Committee; virtual public
meetings 500
Medical Marijuana Program; fees for second and
subsequent replacement identification cards 501
Medical Marijuana Program; qualifications for fi-
nancial hardship..... 501
Organ Donation Advisory Committee virtual public
meeting 502

DEPARTMENT OF HUMAN SERVICES

Notices

- Co-payments for the Subsidized Child Care Program.. 502
Disproportionate share payments to qualifying hos-
pitals (2 documents) 509
Nursing Facility Assessment Program for fiscal year
2021-2022..... 509

DEPARTMENT OF REVENUE

Notices

- Pennsylvania Cash instant lottery game 1566 510
Pennsylvania Four Leaf Fortune instant lottery
game 1567 513
Pennsylvania Leprechaun Loot instant lottery game
1568 519
Pennsylvania Shamrock Green instant lottery game
1569 523
Pennsylvania THE WIZARD OF OZ™ instant lot-
tery game 1565..... 527

INSURANCE DEPARTMENT

Notices

- Application for merger of Montour Mutual Insur-
ance Company with and into Community Insur-
ance Company..... 534
Abibu Busari; license denial appeal; doc. No. AG22-
01-001 534
Eligible surplus lines insurer list 534
Michael John Nazzario; license denial appeal; doc.
No. AG22-01-002..... 545
Qualified unlicensed reinsurers list 545

PENNSYLVANIA PUBLIC UTILITY COMMISSION

Notices

- Service of notice of motor carrier applications..... 547
Telecommunications services..... 547
Transfer of customers 548
Wastewater treatment service 548

STATE BOARD OF OCCUPATIONAL THERAPY EDUCATION AND LICENSURE

Rules and Regulations

- Educational programs..... 448

STATE BOARD OF PSYCHOLOGY

Rules and Regulations

- Licensure by endorsement..... 446

Available Online at <http://www.pacodeandbulletin.gov>

**STATE BOARD OF VEHICLE MANUFACTURES,
DEALERS AND SALESPERSONS**

Rules and Regulations

Dealer participation fee 444

STATE CONSERVATION COMMISSION

Notices

Action on odor management plans for concentrated animal operations and concentrated animal feeding operations and volunteers complying with the Commonwealth's Facility Odor Management Program..... 548

STATE ETHICS COMMISSION

Notices

Medical marijuana list 549

SUSQUEHANNA RIVER BASIN COMMISSION

Notices

Actions taken at December meeting..... 574
Grandfathering registration notice (2 documents).....575, 576
Projects approved for consumptive uses of water (2 documents)576, 577
Projects approved for minor modifications 578
Public hearing..... 578

READER'S GUIDE TO THE PENNSYLVANIA BULLETIN AND THE PENNSYLVANIA CODE

Pennsylvania Bulletin

The *Pennsylvania Bulletin* is the official gazette of the Commonwealth of Pennsylvania. It is published weekly. A cumulative subject matter index is published quarterly.

The *Pennsylvania Bulletin* serves several purposes. It is the temporary supplement to the *Pennsylvania Code*, which is the official codification of agency rules and regulations, Statewide court rules, and other statutorily authorized documents. Changes in the codified text, whether by adoption, amendment, rescission, repeal or emergency action, must be published in the *Pennsylvania Bulletin*.

The following documents are published in the *Pennsylvania Bulletin*: Governor's Executive Orders; Summaries of Enacted Statutes; Statewide and Local Court Rules; Attorney General Opinions; Motor Carrier Applications before the Pennsylvania Public Utility Commission; Applications and Actions before the Department of Environmental Protection; Orders of the Independent Regulatory Review Commission; and other documents authorized by law.

The text of certain documents published in the *Pennsylvania Bulletin* is the only valid and enforceable text. Courts are required to take judicial notice of the *Pennsylvania Bulletin*.

Adoption, Amendment or Repeal of Regulations

Generally an agency wishing to adopt, amend or rescind regulations must first publish in the *Pennsylvania Bulletin* a Proposed Rulemaking. There are limited instances when the agency may omit the proposal step; it still must publish the adopted version.

The Proposed Rulemaking contains the full text of the change, the agency contact person, a fiscal note required by law and background for the action.

The agency then allows sufficient time for public comment before taking final action. A Final Rulemaking must be published in the *Pennsylvania Bulletin* before the changes can take effect. If the agency wishes to adopt changes to the Proposed Rulemaking to enlarge the scope, it must repropose.

Citation to the *Pennsylvania Bulletin*

Cite material in the *Pennsylvania Bulletin* by volume number, a page number and date. Example: Volume 1, *Pennsylvania Bulletin*, page 801, January 9, 1971 (short form: 1 Pa.B. 801 (January 9, 1971)).

Pennsylvania Code

The *Pennsylvania Code* is the official codification of rules and regulations issued by Commonwealth agencies, Statewide court rules and other statutorily authorized documents. The *Pennsylvania Bulletin* is the temporary supplement to the *Pennsylvania Code*, printing changes when they are adopted. These changes are then permanently codified by the *Pennsylvania Code Reporter*, a monthly, loose-leaf supplement.

The *Pennsylvania Code* is cited by title number and section number. Example: Title 10 *Pennsylvania Code* § 1.1 (short form: 10 Pa. Code § 1.1).

Under the *Pennsylvania Code* codification system, each regulation is assigned a unique number by title and section. Titles roughly parallel the organization of Commonwealth government.

How to Find Rules and Regulations

Search for your area of interest in the *Pennsylvania Code*. The *Pennsylvania Code* is available at www.pacodeandbulletin.gov.

Source Notes give the history of regulations. To see if there have been recent changes not yet codified, check the List of *Pennsylvania Code* Chapters Affected in the most recent issue of the *Pennsylvania Bulletin*.

A chronological table of the history of *Pennsylvania Code* sections may be found at www.legis.state.pa.us/cfdocs/legis/CH/Public/pcde_index.cfm.

A quarterly List of *Pennsylvania Code* Sections Affected lists the regulations in numerical order, followed by the citation to the *Pennsylvania Bulletin* in which the change occurred.

The *Pennsylvania Bulletin* is available at www.pacodeandbulletin.gov.

**Subscription Information: (717) 766-0211
General Information and Finding Aids: (717) 783-1530**

Printing Format

Rules, Regulations and Statements of Policy in Titles 1—107 of the Pennsylvania Code

Text proposed to be added is printed in **underscored bold face**. Text proposed to be deleted is enclosed in brackets [] and printed in **bold face**.

Proposed new chapters and sections are printed in regular type to enhance readability. Final rulemakings and statements of policy are printed in regular type.

Ellipses, a series of five asterisks, indicate text that is not amended.

In Proposed Rulemakings and proposed Statements of Policy, existing text corresponds to the official codified text in the *Pennsylvania Code*.

Court Rules in Titles 201—246 of the Pennsylvania Code

Added text in proposed and adopted court rules is printed in **underscored bold face**. Deleted text in proposed and adopted court rules is enclosed in brackets [] and printed in **bold face**.

Proposed new chapters and rules are printed in regular type to enhance readability.

Ellipses, a series of five asterisks, indicate text that is not amended.

Fiscal Notes

Section 612 of The Administrative Code of 1929 (71 P. S. § 232) requires the Governor's Budget Office to prepare a fiscal note for regulatory actions and administrative procedures of the administrative departments, boards, commissions and authorities receiving money from the State Treasury. The fiscal note states whether the action or procedure causes a loss of revenue or an increase in the cost of programs for the Commonwealth or its political subdivisions. The fiscal note is required to be published in the *Pennsylvania Bulletin* at the same time as the change is advertised.

A fiscal note provides the following information: (1) the designation of the fund out of which the appropriation providing for expenditures under the action or procedure shall be made; (2) the probable cost for the fiscal year the program is implemented; (3) projected cost estimate of the program for each of the 5 succeeding fiscal years; (4) fiscal history of the program for which expenditures are to be made; (5) probable loss of revenue for the fiscal year of its implementation; (6) projected loss of revenue from the program for each of the 5 succeeding fiscal years; (7) line item, if any, of the General Appropriation Act or other appropriation act out of which expenditures or losses of Commonwealth funds shall occur as a result of the action or procedures; and (8) recommendation, if any, of the Secretary of the Budget and the reasons therefor.

The omission of an item indicates that the agency text of the fiscal note states that there is no information available with respect thereto. In items (3) and (6) information is set forth for the first through fifth fiscal years, following the year the program is implemented, which is stated. In item (4) information is set forth for the current and two immediately preceding years. In item (8) the recommendation, if any, made by the Secretary of the Budget is published with the fiscal note. "No fiscal impact" means no additional cost or revenue loss to the Commonwealth or its local political subdivision is intended. See 4 Pa. Code Chapter 7, Subchapter R (relating to fiscal notes).

Reproduction, Dissemination or Publication of Information

Third parties may not take information from the *Pennsylvania Code* and *Pennsylvania Bulletin* and reproduce, disseminate or publish information except as provided by 1 Pa. Code § 3.44:

§ 3.44. General permission to reproduce content of Code and Bulletin.

Information published under this part, which information includes, but is not limited to, cross references, tables of cases, notes of decisions, tables of contents, indexes, source notes, authority notes, numerical lists and codification guides, other than the actual text of rules or regulations may be reproduced only with the written consent of the [Legislative Reference] Bureau. The information which appears on the same leaf with the text of a rule or regulation, however, may be incidentally reproduced in connection with the reproduction of the rule or regulation, if the reproduction is for the private use of a subscriber and not for resale. There are no other restrictions on the reproduction of information published under this part, and the Commonwealth hereby consents to a reproduction.

List of Pa. Code Chapters Affected

The following numerical guide is a list of the chapters of each title of the *Pennsylvania Code* affected by documents published in the *Pennsylvania Bulletin* during 2022.

4 Pa. Code (Administration)

Adopted Rules	
7	336

22 Pa. Code (Education)

Adopted Rules	
741	356
741a	356

25 Pa. Code (Environmental Protection)

Proposed Rules	
92a	361
261a	235
271	363
279	363

28 Pa. Code (Health and Safety)

Adopted Rules	
1141	359
1151	359
1161	359
1171	359
1181	359
1191	359
1211	359
1230	359

49 Pa. Code (Professional and Vocational Standards)

Adopted Rules	
19	444
37	17
41	446
42	448

204 Pa. Code (Judicial System General Provisions)

Adopted Rules	
29	339
71	341

210 Pa. Code (Appellate Procedure)

Adopted Rules	
19	9

231 Pa. Code (Rules of Civil Procedure)

Adopted Rules	
200	440
400	10
Part II	441

234 Pa. Code (Rules of Criminal Procedure)

Proposed Rules	
1	205, 346
5	205, 346
6	346
7	205
10	205, 346

237 Pa. Code (Juvenile Rules)

Proposed Rules	
5	11

249 Pa. Code (Philadelphia Rules)

Unclassified	230
--------------------	-----

252 Pa. Code (Allegheny County Rules)

Unclassified	13
--------------------	----

255 Pa. Code (Local Court Rules)

Unclassified	14, 15, 16, 231, 232, 233, 353, 443
--------------------	-------------------------------------

THE COURTS

Title 231—RULES OF CIVIL PROCEDURE

PART I. GENERAL

[231 PA. CODE CH. 200]

Damages for Delay

Annex A

TITLE 231. RULES OF CIVIL PROCEDURE

PART I. GENERAL

CHAPTER 200. BUSINESS OF COURTS

Rule 238. Damages for Delay in an Action for Bodily Injury, Death or Property Damage.

* * * * *

Addendum to Explanatory Comment (2022)

The prime rate as set forth in the first edition of the Wall Street Journal for a particular year is the basis for calculating damages for delay under [Pa.R.C.P. No.] Pa.R.Civ.P. 238 as revised November 7, 1988. The prime rate published in the first edition of the Wall Street Journal for each of the years specified is as follows:

<i>Date of Publication</i>	<i>Prime Rate Percentage</i>
January 3, 2022	3 1/4
January 4, 2021	3 1/4
January 2, 2020	4 3/4
January 2, 2019	5 1/2
January 2, 2018	4 1/2
January 3, 2017	3 3/4
January 4, 2016	3 1/2
January 2, 2015	3 1/4
January 2, 2014	3 1/4
January 2, 2013	3 1/4
January 3, 2012	3 1/4
January 3, 2011	3 1/4
January 4, 2010	3 1/4
January 2, 2009	3 1/4
January 2, 2008	7 1/4
January 2, 2007	8 1/4
January 3, 2006	7 1/4
January 3, 2005	5 1/4
January 2, 2004	4
January 2, 2003	4 1/4
January 2, 2002	4 3/4
January 2, 2001	9 1/2
January 3, 2000	8 1/2
January 4, 1999	7 3/4
January 2, 1998	8 1/2

[*Note*] **Comment:** The prime rate for the years 1980 through 1997 may be found in the Addendum to the Explanatory Comment published in the *Pennsylvania Bulletin*, 33 Pa.B. 634 (February 1, 2003), and on the web site of the Civil Procedural Rules Committee at <http://www.pacourts.us>.

[Pa.B. Doc. No. 22-110. Filed for public inspection January 21, 2022, 9:00 a.m.]

Title 231—RULES OF CIVIL PROCEDURE

PART I. GENERAL

[231 PA. CODE CH. 200]

Order Adopting Rule 242 of the Pennsylvania Rules of Civil Procedure; No. 726 Civil Procedural Rules Docket

Order

Per Curiam

And Now, this 5th day of January, 2022, upon the recommendation of the Civil Procedural Rules Committee; the proposal having been published for public comment at 51 Pa.B. 1002 (February 27, 2021):

It is Ordered pursuant to Article V, Section 10 of the Constitution of Pennsylvania that Rule 242 of the Pennsylvania Rules of Civil Procedure is adopted in the attached form.

This Order shall be processed in accordance with Pa.R.J.A. 103(b) and shall be effective April 1, 2022

Justice Brobson did not participate in the consideration or decision of this matter.

(This is an entirely new rule.)

(*Editor's Note:* This new rule is printed in regular type to enhance readability.)

Annex A

TITLE 231. RULES OF CIVIL PROCEDURE

PART I. GENERAL

CHAPTER 200. BUSINESS OF COURTS

Rule 242. Citation of Authorities.

Citation of authorities in matters subject to these rules shall be in accordance with Pa.R.A.P. 126.

Note: See also 210 Pa. Code § 65.37 and *Wenk v. State Farm Fire and Casualty Co.*, 228 A.3d 540, 552 n.11 (Pa. Super. 2020) for citing to non-precedential decisions of the Superior Court; and Pa.R.A.P. 3716 and 210 Pa. Code § 69.414 for citing to non-precedential decisions of the Commonwealth Court.

CIVIL PROCEDURAL RULES COMMITTEE ADOPTION REPORT

Adoption of Pa.R.Civ.P. 242

On January 5, 2022, the Supreme Court adopted Pennsylvania Rule of Civil Procedure 242 governing the citation of authorities in the trial courts. The Civil

Procedural Rules Committee has prepared this Adoption Report describing the rulemaking process. An Adoption Report should not be confused with Comments to the rules. *See* Pa.R.J.A. 103, Comment. The statements contained herein are those of the Committee, not the Court.

The Committee received a request to consider procedures permitting the citation of non-precedential appellate court decisions for their persuasive value in the courts of common pleas. The request noted the recent adoption of Pennsylvania Rule of Appellate Procedure 126 permitting such citation in the appellate courts. The request also advocated that permitting citation to these decisions would provide significant benefits to the bench and bar such as:

- promoting consistency among the trial courts on routine issues, as well as a more informed analysis on controversial issues;
- providing the trial courts with more guidance about the current state of the law, which in turn should bring more predictability in resolving all civil matters as well as more efficiency and cost-effectiveness for parties and the courts;
- allowing the use of similar fact patterns or legal analyses to support or refute a position;
- allowing the citation of opinions that may be more illustrative and more current than binding precedent; and
- retaining the trial court's discretion to give appropriate weight to these decisions as persuasive value.

At the outset of its review, the Committee observed that the current Rules of Civil Procedure are silent as to the citation of authorities in the trial courts; there is likewise no prohibition to the citation of non-precedential appellate court decisions. In the absence of any prohibition, it is assumed these decisions may be cited.

The Committee examined Pa.R.A.P. 126, as well as the restrictions imposed by the intermediate appellate courts for citing to each court's respective non-precedential decisions for their persuasive value. *See* 210 Pa. Code § 65.37 regarding citation to Superior Court non-precedential decisions and Pa.R.A.P. 3716 and 210 Pa. Code § 414 regarding citation to Commonwealth Court non-precedential decisions.

The Committee noted at that Pa.R.A.P. 126 establishes an overarching temporal limitation to citation of these decisions - citation is permitted for non-precedential appellate decisions issued after January 14, 2008 for Commonwealth Court decisions, and after May 1, 2019 for Superior Court decisions. They may be cited only for their persuasive value unless related to the doctrine of the law of the case, *res judicata*, collateral estoppel, or if relevant to a criminal proceeding because it recites issues raised and reasons for a decision affecting the same defendant in a prior proceeding. In addition, the internal operating procedures (I.O.P.s) and other intermediate appellate court-specific rules add an additional layer to the parameters for citation of non-precedential appellate decisions. Yet, the permissibility and parameters are located exclusively within appellate authority, which trial court practitioners and judges may not intuitively consult for proceedings in the courts of common pleas.

Given the complexity to the limitations required generally by Pa.R.A.P. 126 and the overlay of the intermediate appellate courts' I.O.P.s, the Committee proposed Rule 242 so that it does not disturb these carefully constructed parameters for citation of authorities in appellate practice. Rather, the rule incorporates by reference Pa.R.A.P.

126 and cross references the I.O.P.s. In doing so, the rule alerts both jurists and practitioners to consult the Rules of Appellate Procedure and intermediate appellate court I.O.P.s for existing limitations, provides the benefits of a rule expressly authorizing such citation, and provides instant, continued uniformity with appellate practice should those rules or I.O.P.s ever be amended in the future.

The Committee published proposed Rule 242 for comment. *See* 51 Pa.B. 1002 (February 27, 2021). The Committee received one comment to publication in support of the proposal.

In sum, new Rule 242 makes explicit the assumption that non-precedential appellate court decisions may be cited in the trial courts. However, respectful of the limitations the intermediate appellate courts have placed on the citation of their decisions, Rule 242 incorporates Pa.R.A.P. 126 and cross references the I.O.P.s for the specific requirements when citing to non-precedential appellate court decisions for their persuasive value in the trial courts. A note to the rule is intended to inform practitioners of the Superior Court and Commonwealth Court operating procedures.

The rule becomes effective April 1, 2022.

[Pa.B. Doc. No. 22-111. Filed for public inspection January 21, 2022, 9:00 a.m.]

Title 231—RULES OF CIVIL PROCEDURE

PART II. ORPHANS' COURT RULES

[231 PA. CODE PART II]

Order Amending Rules 1.3, 2.11, 9.1, 9.2, 9.4, 9.5, 9.6, 9.7, and 9.8 of the Pennsylvania Rules of Orphans' Court Procedure; No. 898 Supreme Court Rules Docket

Order

Per Curiam

And Now, this 6th day of January, 2022, upon the recommendation of the Orphans' Court Procedural Rules Committee; the proposal having been published for public comment at 51 Pa.B. 5194 (August 21, 2021):

It is Ordered pursuant to Article V, Section 10 of the Constitution of Pennsylvania that Rules 1.3, 2.11, 9.1, 9.2, 9.4, 9.5, 9.6, 9.7, and 9.8 of the Pennsylvania Rules of Orphans' Court Procedure are amended in the attached form.

This Order shall be processed in accordance with Pa.R.J.A. 103(b) and shall be effective on April 1, 2022.

Justice Brobson did not participate in the consideration or decision of this matter.

Additions to the rules are shown in bold and are underlined.

Deletions from the rules are shown in bold and brackets.

Annex A

TITLE 231. RULES OF CIVIL PROCEDURE

PART II. ORPHANS' COURT RULES

CHAPTER 1. PRELIMINARY RULES

Rule 1.3. Definitions.

The following words and phrases when used in these Rules shall have the following meanings, respectively, unless the context clearly indicates otherwise or the particular word or phrase is expressly defined in the Chapter in which the particular Rule is included:

* * * * *

“Guardian *ad litem* or Trustee *ad litem*”—a fiduciary who is appointed by a court in a legal proceeding to represent an individual or class of individuals under a legal disability;

“**Hearing Officer**”—a person who is appointed by the court to investigate any issue of fact and to report findings of fact, conclusions of law, and recommendations to the court. A hearing officer shall include any person now or formerly referred to as a master by rule of court or statute;

“Incapacitated Person”—a person determined to be incapacitated under the provisions of Chapter 55 of Title 20 (relating to incapacitated persons);

* * * * *

[**Note**] **Comment:** This definitional section is new; but, some of the definitions are substantively identical to the definitions in former Rule 2.3 and other definitions are taken from and are similar to Pa.R.Civ.P. No. 76. The term “hearing officer” is used in these Rules in the same manner as “master” in the Probate, Estates and Fiduciaries Code, 20 Pa.C.S. §§ 101 et seq. See, e.g., 20 Pa.C.S. § 751(1).

CHAPTER II. ACCOUNTS, OBJECTIONS AND DISTRIBUTIONS

Rule 2.11. Appointment of Official Examiners.

The court, by local rule or order in a particular matter, may appoint an official examiner who shall examine the assets held by or the transactions of any fiduciary.

[**Note**] **Comment:** Rule 2.11 is substantively identical to former Rule 9.1. The appointment and conduct of Auditors and [**Masters**] **Hearing Officers** is provided for in Chapter IX.

CHAPTER IX. AUDITORS AND [**MASTERS**] **HEARING OFFICERS****Rule 9.1. Notice of Hearings.**

An auditor or [**master**] **hearing officer** appointed pursuant to 20 Pa.C.S. § 751 shall give notice of scheduled hearings in such manner and to such parties as local rules shall prescribe.

[**Note**] **Comment:** Rule 9.1 is substantively identical to former Rule 8.1.

Rule 9.2. Filing of Report.

An auditor or [**master**] **hearing officer** shall file his or her report within 90 days after his or her appointment, unless the court extends the time upon request.

[**Note**] **Comment:** Rule 9.2 is based upon former Rule 8.2.

Rule 9.4. Form of [**Master’s**] **Hearing Officer’s** Report.

A [**master’s**] **hearing officer’s** report shall state the number, times, dates, and duration of the hearings held, the number, extent, and causes of any delays or continuances, and the basis of the court’s jurisdiction, and shall include a statement and discussion of the questions involved, findings of fact and conclusions of law, and specific recommendations.

[**Note**] **Comment:** Rule 9.4 is substantively identical to former Rule 8.4.

Rule 9.5. Transcript of Testimony.

The transcript of testimony taken before an auditor or [**master**] **hearing officer** shall be filed with the report.

[**Note**] **Comment:** Rule 9.5 is substantively identical to former Rule 8.5.

Rule 9.6. Notice of Filing Report.

An auditor or [**master**] **hearing officer** shall give notice of the filing of the report or of the intention to file the report in such manner and to such parties as local rules shall prescribe.

[**Note**] **Comment:** Rule 9.6 is substantively identical to former Rule 8.6.

Rule 9.7. Confirmation of Report.

(a) The report of an auditor shall be confirmed in such manner as local rules shall prescribe.

(b) The report of a [**master**] **hearing officer** shall not be approved until a decree is entered adopting its recommendations.

[**Note**] **Comment:** Rule 9.7 is substantively identical to former Rule 8.7.

Rule 9.8. Security for Expenses and Fees.

An auditor or [**master**] **hearing officer**, the accountant, or any interested party may apply to the court at any time for leave to require security for the payment of the auditor’s or [**master’s**] **hearing officer’s** expenses and fees, and, when such leave is granted, the auditor or [**master**] **hearing officer** may decline to proceed until security is entered.

[**Note**] **Comment:** Rule 9.8 is substantively identical to former Rule 8.8.

ORPHANS' COURT PROCEDURAL RULES
COMMITTEE ADOPTION REPORTAmendment of Pa.R.O.C.P. 1.3, 2.11, 9.1, 9.2, 9.4, 9.5,
9.6, 9.7, and 9.8

On January 6, 2022, the Supreme Court amended Pennsylvania Rules of Orphans’ Court Procedure 1.3, 2.11, 9.1, 9.2, 9.4, 9.5, 9.6, 9.7, and 9.8, replacing the term “master” with “hearing officer.” The Orphans’ Court Procedural Rules Committee has prepared this Adoption Report describing the rulemaking process as it relates to these Rule amendments. An Adoption Report should not be confused with Comments to the rules. See Pa.R.J.A. 103, Comment. The statements contained herein are those of the Committee, not the Court.

The purpose of the amendments is two-fold. First, while the term “master” has traditionally identified a quasi-judicial officer and is considered neutral in legal proceedings, a pejorative connotation has been ascribed to the

term in modern parlance outside of court. The term has been used in the procedural rules and statutorily in both state and federal systems and is firmly rooted in the judicial process. However, the term has racially divisive and offensive connotations, as well.

Second, the term has been either already replaced or proposed to be replaced in other bodies of rules. See 47 Pa.B. 2313 (April 22, 2017) (amendments to the Rules of Juvenile Court Procedure); 51 Pa.B. 6764 (October 30, 2021) (amendments to the Rules of Civil Procedure governing domestic relations proceedings); and 51 Pa.B. 4262 (August 7, 2021) (proposed amendments to the Rules of Civil Procedure). In addition, the Committee observes that a number of judicial districts have also changed this terminology in their local rules.

The term “master” continues to be used in relevant statutes. See, e.g., 20 Pa.C.S. § 751(1) (“a master to investigate any issue of fact and to report his findings of fact, conclusions of law and recommendations to the court”). Rule 1.3 is amended to add a new definition of “hearing officer.” The Comment to Rule 1.3 is amended to clarify that the new term, “hearing officer,” is used in the Rules in the same manner as “master” in the Probate, Estates and Fiduciaries Code, 20 Pa.C.S. §§ 101 *et seq.* Finally, the amendments to Rules 2.11, 9.1, 9.2, 9.4, 9.5, 9.6, 9.7, and 9.8, replace the term “master” with “hearing officer” throughout the Rules.

[Pa.B. Doc. No. 22-112. Filed for public inspection January 21, 2022, 9:00 a.m.]

Title 255—LOCAL COURT RULES

FAYETTE COUNTY

Detention or Incarceration of Juveniles Pursuant to Amendments of the Federal Juvenile Justice Reform Act; No. 15 AD 2021

Order

And Now, this 28th day of December 2021, it is hereby Ordered that the Administrative Order for the Detention or Incarceration of Juveniles Pursuant to Amendments of the Federal Juvenile Justice Reform Act is adopted as follows.

Copies of the administrative order should be distributed according to the following schedule:

A. One copy to the Administrative Office of Pennsylvania Courts via e-mail to adminrules@pacourts.us.

B. Two paper copies and one electronic copy in a Microsoft Word format only on a CD-ROM to the Legisla-

tive Reference Bureau for publication in the *Pennsylvania Bulletin* to the following address:

Pa. Code and Bulletin
Legislative Reference Bureau
647 Main Capitol Building
Harrisburg PA 17120

The Administrative Office of Fayette County Courts is directed as follows:

Publish a copy of the Administrative Order on the website of the Administrative Office of Fayette County Courts.

Thereafter, compile the Administrative Order within the complete set of local rules no later than 30 days following the publication in the *Pennsylvania Bulletin*.

File one copy of the administrative order in the appropriate filing office for public inspection and copying.

The Administrative Order for Detention or Incarceration of Juveniles Pursuant to Amendments of the Federal Juvenile Justice Reform Act shall become effective thirty (30) days after publication in the *Pennsylvania Bulletin*.

By the Court

JOHN F. WAGNER, Jr.,
President Judge

Detention or Incarceration of Juveniles Pursuant to Amendments of the Federal Juvenile Justice Reform Act

Administrative Order—No. 15 AD 2021

And Now, December 20, 2021, pursuant to recent amendments of the Federal Juvenile Justice Reform Act (JJRA) of 2018, 34 U.S.C. § 11101 *et seq.*, it is hereby *Ordered* and *Directed* that a juvenile (a child under the age of eighteen) arrested on or after December 21, 2021, for an act designated as a crime under the laws of this Commonwealth and subject to adult criminal proceedings, including criminal proceedings initiated pursuant to provisions of the Juvenile Act (42 Pa.C.S. §§ 6302 and 6355), and who is not released on bail, shall be detained at Aspire or other juvenile facility until such time as a common pleas judge, upon motion of the Commonwealth, promptly makes the “interest of justice” determination required by 34 U.S.C. § 11133(a)(3)(B) and commits the juvenile for incarceration in the Fayette County Prison. The period(s) of incarceration of the subject juvenile shall be in accordance with the requirements of the JJRA, unless waived in writing or on the record by the juvenile.

By the Court

JOHN F. WAGNER, Jr.,
President Judge

[Pa.B. Doc. No. 22-113. Filed for public inspection January 21, 2022, 9:00 a.m.]

RULES AND REGULATIONS

Title 49—PROFESSIONAL AND VOCATIONAL STANDARDS

STATE BOARD OF VEHICLE MANUFACTURERS, DEALERS AND SALESPERSONS

[49 PA. CODE CH. 19]

Dealer Participation Fee

The State Board of Vehicle Manufacturers, Dealers and Salespersons (Board) amends § 19.4 (relating to fees) to read as set forth in Annex A.

Effective Date

The amendment will be effective upon final-form publication in the *Pennsylvania Bulletin*.

Statutory Authority

Section 332.1(c) of the Board of Vehicles Act (act) (63 P.S. § 818.332a(c)), as amended under the act of October 24, 2018 (P.L. 816, No. 134), regarding recreational vehicle shows, recreational vehicle off-premise sales, recreational vehicle exhibitions and recreational vehicle rallies, requires an out-of-State recreational vehicle dealer to register with the Board before participating in a recreational vehicle show, off-premise sale, exhibition or rally in this Commonwealth. Section 332.1(c)(1)(v) of the act requires the registration to include payment of a participation fee.

Section 302(a)(9) of the act (63 P.S. § 818.302(a)(9)), regarding powers and duties of the Board, authorizes the Board to promulgate regulations, consistent with the act, that it deems necessary and proper to effectuate the provisions of the act. Additionally, under section 330(a) of the act (63 P.S. § 818.330(a)), regarding fees, the Board must set fees required under the provisions of the act by regulation.

Background and Need for the Amendment

Section 332.1(c) of the act permits recreational vehicle dealers licensed in another state or domiciled in another jurisdiction that does not require licensure of recreational vehicle dealers to participate in recreational vehicle shows, off-premise sales, exhibitions and rallies in this Commonwealth under certain circumstances and requires the out-of-State recreational vehicle dealer to register with the Board. Since this provision became effective, the Board has been receiving, reviewing and accepting these registration applications for each event in which an out-of-State recreational vehicle dealer intends to participate without charging a participation fee for this service.

Section 332.1(c)(7) of the act requires the out-of-State recreational vehicle dealer to engage in at least four of five business activities in a state that is contiguous to this Commonwealth. Those activities include: (1) accepting delivery of recreational vehicles from the manufacturer; (2) maintaining of inventory offered for sale to the public; (3) consummating and finalizing recreational vehicle sales; (4) service and repair of recreational vehicles; and (5) delivery of recreational vehicles to buyers along with titling, registration and collection of taxes. Section 318 of the act (63 P.S. § 818.318) also authorizes the Board to take disciplinary action against recreational vehicle dealers for violations of these provisions.

Before the act was amended in 2008 under the act of October 8, 2008 (P.L. 1086, No. 90) (Act 90), recreational

vehicle dealers from states that did not provide for reciprocity with this Commonwealth would set up “shell” dealerships in contiguous states with reciprocity for the sole intent of participating in shows and other sales events in this Commonwealth. Many contiguous states did not have facility requirements for a recreational vehicle dealership. Consumers in this Commonwealth were led to believe they were buying from a full-service dealership in a contiguous state. However, the actual dealership and facilities necessary to pick up the recreational vehicle, and later service the recreational vehicle, may have been far beyond the borders of this Commonwealth.

The requirements mandated under section 332.1(c) of the act require expenditure of staff time to evaluate the applications for registration and ensure that reasonable protections are in place for consumers in this Commonwealth. To cover the cost of providing this service, the Board’s regulations add a participation fee of \$65. Currently, the Board processes these applications without collecting a participation fee. The purpose of this final-form rulemaking is to set a participation fee for out-of-State recreation vehicle dealer registrations.

Summary of Comments to the Proposed Rulemaking and the Board’s Response

Comments from the public

There were no comments received from the public.

Comments from the House Professional Licensure Committee (HPLC)

There were no comments received from the HPLC.

Comments from the Independent Regulatory Review Commission (IRRC)

Under section 332.1(c) of the act, an out-of-State recreational vehicle dealer must register with the Board before participating in a recreational vehicle show, off-premise sale, exhibition or rally. The language of the act states that the registration must include payment of a “participation fee.” To be consistent with the terminology in the act, IRRC recommended that the Board replace “registration” with “participation” in the regulation. As a result of IRRC’s comments, the Board revises § 19.4 from “out-of-State recreation vehicle dealer registration” to “out-of-State recreation vehicle dealer participation fee,” consistent with the wording of section 332.1(c) of the act.

IRRC commented that Act 90 established the requirements for recreational vehicle shows, off-premise sales, exhibitions and rallies. Act 90 provided for the participation of out-of-State recreational vehicle dealers in these types of events. IRRC suggested that the Board draft a separate rulemaking to ensure that the regulated community is informed and in compliance with the requirements of the act. By way of background, when Act 90 was enacted, the Board considered the law and concluded that, other than considering the implementation of a fee, the amendments under Act 90 did not require the promulgation of regulations to implement it because Act 90 and its requirements were sufficiently specific. Nevertheless, as suggested by IRRC, the Board will re-evaluate whether it should initiate a rulemaking to ensure that the regulated community is adequately informed regarding the requirements of the act. In the meantime, the Board will add additional information on its web site to ensure that

the regulated community has sufficient information regarding the application process, including requirements for recreational vehicle shows, off-premise sales, exhibitions and rallies and the participation fee.

Fiscal Impact and Paperwork Requirements

Under this final-form rulemaking, out-of-State recreational vehicle dealers applying for registration will incur costs by having to pay a \$65 participation fee for registration. Should an out-of-State recreational vehicle dealer return to this Commonwealth for another show the same year, they will be required to file another application with the Board. The Board anticipates approximately 100 applications per year, for a total fiscal impact of \$6,500 annually. This final-form rulemaking should have no adverse fiscal impact on the Commonwealth, its political subdivisions or the private sector.

Because the Board has already been receiving and processing these applications without collecting a participation fee, other than making minor revisions to the application form, this final-form rulemaking will impose no additional paperwork requirements upon the Commonwealth, its political subdivisions or the private sector.

Sunset Date

The Board continuously monitors the cost effectiveness of its regulations. Therefore, no sunset date has been assigned.

Regulatory Review

Under section 5(a) of the Regulatory Review Act (71 P.S. § 745.5(a)), on November 24, 2020, the Board submitted a copy of the proposed rulemaking and a copy of a Regulatory Analysis Form to IRRC and to the Chairpersons of the House Professional Licensure Committee (HPLC) and the Senate Consumer Protection and Professional Licensure Committee (SCP/PLC). A copy of this material is available to the public upon request.

Under section 5(c) of the Regulatory Review Act, the Board is required to provide to IRRC, the HPLC and the SCP/PLC copies of the comments received during the public comment period, as well as other documents when requested. In preparing the final-form rulemaking, the Board has considered all comments from IRRC. The Board did not receive any comments from the HPLC, SCP/PLC or the public.

On September 30, 2021 the Board delivered this final-form rulemaking to IRRC, the HPLC and the SCP/PLC. Under section 5.1(j.2) of the Regulatory Review Act (71 P.S. § 745.5a(j.2)), on December 8, 2021, the final-form rulemaking was deemed approved by the HPLC and the SCP/PLC. Under section 5.1(e) of the Regulatory Review Act, IRRC met on December 9, 2021, and approved the final-form rulemaking.

Additional Information

Additional information may be obtained by contacting Janice Cline, Administrator, State Board of Vehicle Manufacturers, Dealers and Salespersons, P.O. Box 2649, Harrisburg, PA 17105-2649, ST-VEHICLE@PA.GOV.

Findings

The Board finds that:

(1) Public notice of proposed rulemaking was given under sections 201 and 202 of the act of July 31, 1968 (P.L. 769, No. 240) (45 P.S. §§ 1201 and 1202), referred to as the Commonwealth Documents Law and the regula-

tions promulgated thereunder, 1 Pa. Code §§ 7.1 and 7.2 (relating to notice of proposed rulemaking required; and adoption of regulations).

(2) A public comment period was provided as required by law and all comments were considered in drafting this final-form rulemaking.

(3) This final-form rulemaking does not include any amendments that would enlarge the scope of the proposed rulemaking published at 50 Pa.B. 7024 (December 12, 2020).

(4) This final-form regulation is necessary and appropriate for administration and enforcement of the act.

Order

The Board, acting under its authorizing statute, orders that:

(a) The regulations of the Board at 49 Pa. Code Chapter 19 are amended by amending § 19.4 to read as set forth in Annex A, with ellipses referring to the existing text of the regulation.

(b) The Board shall submit this final-form rulemaking to the Office of General Counsel and to the Office of Attorney General as required by law.

(c) The Board shall submit this final-form rulemaking to IRRC, the HPLC and the SCP/PLC for approval as required by law.

(d) The Board shall certify this final-form rulemaking and deposit it with the Legislative Reference Bureau as required by law.

(e) This final-form rulemaking shall take effect immediately upon publication in the *Pennsylvania Bulletin*.

KIRK A. DAVIS,
Chairperson

(Editor's Note: For IRRC's approval order, see 51 Pa.B. 8061 (December 25, 2021).)

Fiscal Note: Fiscal Note 16A-6011 remains valid for the final adoption of the subject regulation.

Annex A

TITLE 49. PROFESSIONAL AND VOCATIONAL STANDARDS

PART I. DEPARTMENT OF STATE

Subpart A. PROFESSIONAL AND OCCUPATIONAL AFFAIRS

CHAPTER 19. STATE BOARD OF VEHICLE MANUFACTURERS, DEALERS AND SALESPERSONS

GENERAL PROVISIONS

§ 19.4. Fees.

The following is the schedule of fees charged by the Board:

	* * * * *
Salesperson change of employer transfer applica- tion	\$25
Out-of-State recreational vehicle dealer participa- tion fee	\$65
Business name or post office address change	\$30
	* * * * *

[Pa.B. Doc. No. 22-114. Filed for public inspection January 21, 2022, 9:00 a.m.]

Title 49—PROFESSIONAL AND VOCATIONAL STANDARDS

STATE BOARD OF PSYCHOLOGY

[49 PA. CODE CH. 41]

Licensure by Endorsement

The State Board of Psychology (Board) amends Chapter 41 by adding §§ 41.52a and 41.52b (relating to licensure by endorsement; and provisional endorsement license) and amending § 41.1 (relating to definitions) to read as set forth in Annex A.

Effective Date

The amendments will be effective upon final-form publication in the *Pennsylvania Bulletin*.

Statutory Authority

The provisions of 63 Pa.C.S. § 3111 (relating to licensure by endorsement) require licensing boards and commissions to issue a license, certificate, registration or permit to an applicant to allow practice in this Commonwealth provided the applicant meets the following criteria: holds a current license, certificate, registration or permit from another state, territory or country whose licensing requirements are substantially equivalent to or exceed the requirements in this Commonwealth; demonstrates competency; has not committed any act that constitutes grounds for refusal, suspension or revocation of a license, certificate, registration or permit to practice that profession or occupation in this Commonwealth, unless the board or commission determines such conduct is not an impediment to granting the license, certificate, registration or permit; is in good standing and has not been disciplined by the jurisdiction that issued the license, certificate, registration or permit, unless the board or commission determines such conduct is not an impediment to granting the license, certificate, registration or permit; and the applicant pays fees, as established by regulation. Additionally, 63 Pa.C.S. § 3111 authorizes boards and commissions to issue a provisional license, certificate, registration, or permit while an applicant is satisfying remaining requirements for licensure by endorsement, for which the Board must set by regulation the terms of expiration.

The act of July 1, 2020 (P.L. 575, No. 53) added 63 Pa.C.S. § 3111 as part of the consolidation of the act of July 2, 1993 (P.L. 345, No. 48) (Act 48) into Title 63, Chapter 31 of the *Pennsylvania Consolidated Statutes*. The text of 63 Pa.C.S. § 3111 was originally added to Act 48 by the act of July 1, 2019 (P.L. 292, No. 41).

Background and Purpose

This final-form rulemaking is needed to effectuate 63 Pa.C.S. § 3111, which requires the Board to issue a license to applicants who meet the requirements for licensure by endorsement as set forth in 63 Pa.C.S. § 3111. Under 63 Pa.C.S. § 3111, the Board must determine whether standards for licensure are substantially equivalent to or exceed those established by the Board. Additionally, 63 Pa.C.S. § 3111, requires the Board to determine the methods of competency, including completion of continuing education or experience in the profession or occupation for at least 2 of the 5 years immediately preceding the filing of the application, and must establish, by regulation, the expiration of provisional endorsement license. This final-form rulemaking sets forth the criteria for eligibility for licensure by endorse-

ment, including the specific methods required for an applicant to demonstrate competency as well as requirements for a provisional license, including expiration and termination provisions.

Comments to the Proposed Rulemaking

The Board published a notice of proposed rulemaking at 50 Pa.B. 7191 (December 19, 2020), for 30 days of public comment. The Board did not receive any public comments. The Independent Regulatory Review Commission (IRRC) reviewed the proposed rulemaking and informed the Board that it had no objections, comments or recommendations to offer on the proposed rulemaking. The Board did not receive any comments from the House Professional Licensure Committee (HPLC) or the Senate Consumer Protection and Professional Licensure Committee (SCP/PLC) as part of their review of proposed rulemaking under the Regulatory Review Act (71 P.S. §§ 745.1—745.14).

Amendments to the Final-form Rulemaking

Under § 41.52a(b), an applicant may be required to appear before the Board for a personal interview and may be requested to submit additional information, including supporting documentation relating to competency and experience. In drafting this final-form rulemaking, the Board clarifies that an applicant may request the interview to be conducted by video teleconference for good cause. The Board wishes to ensure an alternative to in-person interview if circumstances warrant a video teleconference. Additionally, the Board revises § 41.52b(c) to make clear that a provisional endorsement license terminates when the Board denies or grants a license.

Fiscal Impact and Paperwork Requirements

This final-form rulemaking will have no adverse fiscal impact on the Commonwealth or its political subdivisions. The costs to the Board related to processing applications for licensure by endorsement will be recouped through fees paid by applicants. Applicants who apply for licensure by endorsement will be impacted by the \$105 initial application fee in § 41.12 (relating to fees) and may incur continuing education expenses if they choose to demonstrate competency by completing 30 hours of continuing education. Applicants who demonstrate competency through experience will pay the \$105 initial application fee. Applicants must complete child abuse recognition and reporting training, as required by 23 Pa.C.S. § 6383(b)(3)(i) (relating to education and training), known as the Child Protective Services Law. There are free in-person and online child abuse recognition and reporting training options available; therefore, the Board does not anticipate a negative fiscal impact for this statutorily mandated training.

Sunset Date

The Board continuously monitors the cost effectiveness of the Board's regulations. Therefore, no sunset date has been assigned.

Regulatory Review

Under section 5(a) and (f) of the Regulatory Review Act (71 P.S. § 745.5(a) and (f)), on December 9, 2020, the Board submitted a copy of the notice of proposed rulemaking, published at 50 Pa.B. 7191, to IRRC and the Legislative Reference Bureau. The Board subsequently submitted the notice of proposed rulemaking to the Chairpersons of the HPLC and the SCP/PLC for review and comment on February 19, 2021, as required under section 5(f) of the Regulatory Review Act. A copy of this material is available to the public upon request.

Under section 5(c) of the Regulatory Review Act, the Board shall submit to IRRRC, the HPLC and the SCP/PLC copies of comments received during the public comment period, as well as other documents when requested. No public comments were submitted on the proposed rulemaking, and IRRRC did not submit any comments on this rulemaking. The Board received no comments from the HPLC or the SCP/PLC.

On October 28, 2021, the Board delivered this final-form rulemaking to IRRRC, the HPLC and the SCP/PLC. Under section 5.1(j.2) of the Regulatory Review Act (71 P.S. § 745.5a(j.2)), on December 8, 2021, the final-form rulemaking was deemed approved by the HPLC and the SCP/PLC. Under section 5.1(e) of the Regulatory Review Act, IRRRC met on December 9, 2021, and approved the final-form rulemaking.

Additional Information

Further information may be obtained by contacting the Board Administrator, State Board of Psychology, P.O. Box 2649, Harrisburg, PA 17105-2649. Reference No. 16A-6326 (Licensure by Endorsement), when requesting information.

Findings

The Board finds that:

(1) Public notice of proposed rulemaking was given under sections 201 and 202 of the act of July 31, 1968 (P.L. 769, No. 240) (45 P.S. §§ 1201 and 1202), referred to as the Commonwealth Documents Law and the regulations promulgated thereunder, 1 Pa. Code §§ 7.1 and 7.2 (relating to notice of proposed rulemaking required; and adoption of regulations).

(2) A public comment period was provided as required by law.

(3) This final-form rulemaking does not include any amendments that would enlarge the scope of the proposed rulemaking published at 50 Pa.B. 7191.

(4) This final-form rulemaking adopted by this order is necessary and appropriate for the administration of 63 Pa.C.S. § 3111.

Order

The Board, acting under its authorizing statute, orders that:

(a) The regulations of the Board at 49 Pa. Code Chapter 41 are amended by amending § 41.1 and adding §§ 41.52a and 41.52b read as set forth in Annex A, with ellipses referring to the existing text of the regulations.

(b) The Board shall submit this final-form rulemaking to the Office of Attorney General and the Office of General Counsel for approval as required by law.

(c) The Board shall submit this final-form rulemaking to IRRRC, the HPLC and the SCP/PLC as required by law.

(d) The Board shall certify this final-form rulemaking and deposit it with the Legislative Reference Bureau as required by law.

(e) This final-form rulemaking shall take effect upon publication in the *Pennsylvania Bulletin*.

CATHERINE S. SPAYD, PhD,
Chairperson

(Editor's Note: For IRRRC's approval order, see 51 Pa.B. 8061 (December 25, 2021).)

Fiscal Note: Fiscal Note 16A-6326 remains valid for the final adoption of the subject regulations.

Annex A

TITLE 49. PROFESSIONAL AND VOCATIONAL STANDARDS

PART I. DEPARTMENT OF STATE

Subpart A. PROFESSIONAL AND OCCUPATIONAL AFFAIRS

**CHAPTER 41. STATE BOARD OF PSYCHOLOGY
GENERAL**

§ 41.1. Definitions.

The following words and terms, when used in this chapter, have the following meanings, unless the context clearly indicates otherwise:

* * * * *

Individual residing in the same home as the child—An individual who is 14 years of age or older and who resides in the same home as the child.

Jurisdiction—A state, territory or country.

National Register—The Council for the National Register of Health Service Providers.

* * * * *

MISCELLANEOUS

§ 41.52a. Licensure by endorsement.

(a) *Requirements for issuance.* To be issued a license by endorsement under 63 Pa.C.S. § 3111 (relating to licensure by endorsement), an applicant must satisfy all of the following requirements:

(1) Has a current license, certification, registration or permit in good standing to practice psychology in another jurisdiction whose standards are substantially equivalent to or exceed those established by the Board under section 6 of the act (63 P.S. § 1206) and §§ 41.31 and 41.32 (relating to educational qualifications; and experience qualifications).

(i) An applicant must submit a copy of the current applicable law, regulation or other rule governing licensure, certification, registration or permit requirements and scope of practice in the jurisdiction that issued the license, certification, registration or permit.

(ii) If the applicable law, regulation or other rule is in a language other than English, at the applicant's expense, the applicable law, regulation or other rule shall be translated by a professional translation service and verified to be complete and accurate.

(iii) The copy of the applicable law, regulation or other rule must include the enactment date.

(2) Demonstrates competency by one of the following:

(i) Experience in the practice of psychology by demonstrating, at a minimum, that the applicant has actively engaged in the practice of psychology in the jurisdiction that issued the license, certificate, registration or permit for 2 of the last 5 years immediately preceding the filing of the application with the Board.

(ii) Completion of 30 hours of continuing education that meets the requirements of § 41.59 (relating to continuing education) during the 24 months immediately preceding the date of the application.

(3) Has not committed any act that constitutes grounds for refusal, suspension or revocation of a license to practice psychology under section 8 of the act (63 P.S. § 1208) regarding refusal, suspension or revocation of license.

(4) Has not been disciplined by the jurisdiction that issued the license, certificate, registration or permit.

(5) Has paid the initial application fee as set forth in § 41.12 (relating to fees).

(6) Satisfies application requirements as required by the act and this chapter, including § 41.30(b)(2) and (3) (relating to qualifications and documentation necessary for licensure).

(7) Completes 3 hours of training in child abuse recognition and reporting from a provider approved by the Department of Human Services as required under 23 Pa.C.S. § 6383(b)(3)(i) (relating to education and training).

(b) *Interview and additional information.* An applicant may be required to appear before the Board for a personal interview and may be requested to submit additional information, including supporting documentation relating to competency and experience. The applicant may request the interview to be conducted by video teleconference for good cause shown.

(c) *Prohibited acts.* Notwithstanding subsection (a)(3) and (4), the Board may, in its discretion, determine that an act prohibited under section 8 of the act or disciplinary action by a jurisdiction are not impediments to the granting of a license by endorsement under 63 Pa.C.S. § 3111.

§ 41.52b. Provisional endorsement license.

(a) *Provisional endorsement license.* The Board may, in its discretion, issue a provisional endorsement license to an applicant while the applicant is satisfying remaining requirements for licensure by endorsement under 63 Pa.C.S. § 3111 (relating to licensure by endorsement) and § 41.52a(a) (relating to licensure by endorsement).

(b) *Expiration of a provisional endorsement license.*

(1) An individual holding a provisional endorsement license may practice for up to 1 year after issuance of the provisional endorsement license. The Board, in its discretion, may determine that an expiration date of less than 1 year is appropriate.

(2) Upon a written request and a showing of good cause, the Board may grant an extension of no longer than 1 year from the expiration date of the provisional endorsement license.

(c) *Termination of a provisional endorsement license.* A provisional endorsement license terminates as follows:

(1) The provisional endorsement license terminates when the Board denies or grants the license.

(2) Failure to comply with the terms of a provisional endorsement license will result in termination of the provisional endorsement license.

(d) *Reapplication.* An individual may reapply for licensure by endorsement under § 41.52a after expiration or termination of a provisional endorsement license; however, the individual may not be issued a subsequent provisional endorsement license.

[Pa.B. Doc. No. 22-115. Filed for public inspection January 21, 2022, 9:00 a.m.]

Title 49—PROFESSIONAL AND VOCATIONAL STANDARDS

STATE BOARD OF OCCUPATIONAL THERAPY EDUCATION AND LICENSURE

[49 PA. CODE CH. 42]

Educational Programs

The State Board of Occupational Therapy Education and Licensure (Board) proposes to amend §§ 42.1 and 42.13 (relating to definitions; and application for licensure) to read as set forth in Annex A.

Effective Date

The amendments will be effective upon final-form publication in the *Pennsylvania Bulletin*.

Statutory Authority

Section 5(b) of the Occupational Therapy Practice Act (act) (63 P.S. § 1505(b)) authorizes the Board to “adopt rules and regulations not inconsistent with law as it deems necessary for the performance of its duties and the proper administration of this law.” Section 8(2) of the act (63 P.S. § 1508(2)) sets forth the requirements for licensure, which include completion of “the academic requirements of an approved educational program in occupational therapy recognized by the board with the advice and consultation of recognized national accrediting agencies and professional organizations including the American Occupational Therapy Association. . . .”

Background and Purpose

Under the Board’s existing regulations at § 42.13(a)(2), an applicant must meet “the academic requirements of an educational program in occupational therapy approved by the Board, or an equivalent program as defined in § 42.1. . . .” Regarding educational programs, the Board’s existing regulations do not specify which programs are “approved by the Board.” In the United States, the Accreditation Council for Occupational Therapy Education (ACOTE) is the only accreditation agency that accredits occupational therapy programs, and thus, ACOTE approved educational programs are the only programs approved by the Board. Significantly, this regulation serves to codify the Board’s current practices and procedures and do not change the Board’s current educational program standards. In drafting this final-form rulemaking, as required by section 8(2) of the act, the Board consulted with the American Occupational Therapy Association (AOTA) through the Pennsylvania Occupational Therapy Association (POTA) as well as the only National accrediting agency that currently accredits occupational therapy programs, ACOTE.

Comments to the Proposed Rulemaking

The Board published a notice of proposed rulemaking at 50 Pa.B. 5848 (October 24, 2020), for 30 days of public comment. The Board did not receive any public comments relating to the proposed rulemaking. The Independent Regulatory Review Commission (IRRC) reviewed the proposed rulemaking and informed the Board that it had no objections, comments or recommendations to offer. The Board did not receive any comments from the House Professional Licensure Committee (HPLC) or the Senate Consumer Protection and Professional Licensure Committee (SCP/PLC) as part of their review of proposed rulemaking under the Regulatory Review Act (71 P.S. §§ 745.1—745.14).

Fiscal Impact and Paperwork Requirements

There are no fiscal impacts or paperwork requirements associated with this final-form rulemaking.

Regulatory Review

Under section 5(a) of the Regulatory Review Act (71 P.S. § 745.5(a)), on October 8, 2020, the Board submitted a copy of the proposed rulemaking and a copy of a Regulatory Analysis Form to IRRC and to the Chairpersons of the HPLC and the SCP/PLC. A copy of this material is available to the public upon request.

On October 28, 2021, the Board delivered the final-form rulemaking to IRRC, the HPLC and the SCP/PLC. Under section 5.1(j.2) of the Regulatory Review Act (71 P.S. § 745.5a(j.2)), on December 8, 2021, the final-form rulemaking was deemed approved by the HPLC and by the SCP/PLC.

Under section 5.1(e) of the Regulatory Review Act, IRRC met on December 9, 2021, and announced, because it had no comments on the proposed rulemaking and the Board did not amend the rulemaking, IRRC was deemed to have approved the final-form rulemaking under section 5(g) of the Regulatory Review Act (71 P.S. § 745.5(g)).

Additional Information

Further information may be obtained by contacting Christina Townley, Acting Board Administrator, State Board of Occupational Therapy Education and Licensure, P.O. Box 2649, Harrisburg, PA 17105-2649. Reference No. 16A-6712 (Educational Programs), when requesting information.

Findings

The Board finds that:

(1) Public notice of proposed rulemaking was given under sections 201 and 202 of the act of July 31, 1968 (P.L. 769, No. 240) (45 P.S. §§ 1201 and 1202), referred to as the Commonwealth Documents Law and regulations promulgated thereunder, 1 Pa. Code §§ 7.1 and 7.2 (relating to notice of proposed rulemaking required; and adoption of regulations).

(2) A public comment period was provided as required by law.

(3) This final-form rulemaking does not include any amendments that would enlarge the scope of proposed rulemaking published at 50 Pa.B. 5848.

(4) This final-form rulemaking is necessary and appropriate for the administration of the Occupational Therapy Practice Act.

Order

The Board, acting under its authorizing statute, orders that:

(a) The regulations of the Board at 49 Pa. Code Chapter 42 are amended by amending §§ 42.1 and 42.13 to read as set forth in Annex A, with ellipses referring to the existing text of the regulation.

(b) The Board shall submit this final-form rulemaking to the Office of Attorney General and the Office of General Counsel for approval as required by law.

(c) The Board shall certify this final-form rulemaking and deposit it with the Legislative Reference Bureau as required by law.

(d) This final-form rulemaking shall take effect upon publication in the *Pennsylvania Bulletin*.

KERRI L. HAMPLE, OTD, OTR/L,
Chairperson

(Editor's Note: For IRRC's approval order, see 51 Pa.B. 8061 (December 25, 2021).)

Fiscal Note: Fiscal Note 16A-6712 remains valid for the final adoption of the subject regulations.

Annex A

TITLE 49. PROFESSIONAL AND VOCATIONAL STANDARDS

PART I. DEPARTMENT OF STATE

Subpart A. PROFESSIONAL AND OCCUPATIONAL AFFAIRS

CHAPTER 42. STATE BOARD OF OCCUPATIONAL THERAPY EDUCATION AND LICENSURE

GENERAL PROVISIONS

§ 42.1 Definitions.

The following words and terms, when used in this chapter, have the following meanings, unless the context clearly indicates otherwise:

* * * * *

Commissioner—The Commissioner of Professional and Occupational Affairs.

Licensee—An individual who has been licensed under the act as an occupational therapist or an occupational therapy assistant.

* * * * *

LICENSURE

§ 42.13. Application for licensure.

(a) To apply for licensure, an applicant shall pay the required fee and submit evidence satisfactory to the Board, on forms provided by the Board, that the applicant meets the following criteria:

(1) Is of good moral character.

(2) Has successfully completed an educational program for occupational therapists or occupational therapy assistants that is either:

(i) Accredited by the Accreditation Council for Occupational Therapy Education (ACOTE) or predecessor organizations.

(ii) Approved by the Board and accredited by a National programmatic accrediting agency recognized by the United States Department of Education.

(3) Has successfully completed a period of supervised fieldwork experience as a part of an accredited educational program as required by paragraph (2) as follows:

(i) For an occupational therapist, a minimum of 6 months of supervised fieldwork.

(ii) For an occupational therapy assistant, a minimum of 2 months of supervised fieldwork.

(4) Has passed the licensure examination or has qualified for a waiver of the licensure examination under § 42.12 (relating to waiver of licensure examination).

* * * * *

[Pa.B. Doc. No. 22-116. Filed for public inspection January 21, 2022, 9:00 a.m.]

NOTICES

DELAWARE RIVER BASIN COMMISSION

Virtual Public Hearing and Virtual Public Business Meeting

The Delaware River Basin Commission (Commission) will hold a virtual public hearing on Wednesday, February 9, 2022. A virtual public business meeting will be held the following month on Wednesday, March 9, 2022. Both the virtual public hearing and the virtual public business meeting are open to the public. Both meetings will be conducted remotely. Details about the remote platform and how to attend will be posted on the Commission's web site at www.drbc.gov, no later than January 28, 2022.

Public hearing. The Commission will conduct the virtual public hearing remotely on February 9, 2022, beginning at 1:30 p.m. Hearing items will include draft dockets for withdrawals, discharges and other projects that could have a substantial effect on the basin's water resources. The list of draft dockets scheduled for hearing, including project descriptions, will be posted on the Commission's web site at www.drbc.gov, in a long form of this notice at least 10 days before the hearing date.

Written comments on matters scheduled for hearing on February 9, 2022, will be accepted through 5 p.m. on February 14, 2022.

The public is advised to check the Commission's web site periodically prior to the hearing date, as items scheduled for hearing may be postponed if additional time is needed to complete the Commission's review, and items may be added up to 10 days prior to the hearing date. In reviewing docket descriptions, the public is also asked to be aware that the details of projects may change during the Commission's review, which is ongoing.

Public meeting. The virtual public business meeting on March 9, 2022, will begin at 10:30 a.m. and will include: adoption of the minutes of the Commission's December 8, 2021, business meeting; announcement of upcoming meetings and events; a report on hydrologic conditions; reports by the Executive Director and the Commission's General Counsel; and consideration of any items for which a hearing has been completed or is not required.

After all scheduled business has been completed and as time allows, the virtual public business meeting will be followed by up to 1 hour of open public comment, an opportunity to address the Commission outside the context of a duly noticed, on-the-record public hearing, on any topic concerning management of the Delaware River Basin's water resources.

There will be no opportunity for additional public comment for the record at the March 9, 2022, virtual

public business meeting on items for which a hearing was completed on February 9, 2022, or a previous date. Commission consideration on March 9, 2022, of items for which the virtual public hearing is closed may result in approval of the item (by docket or resolution) as proposed, approval with changes, denial or deferral. When the Commissioners defer an action, they may announce an additional period for written comment on the item, with or without an additional hearing date, or they may take additional time to consider the input they have already received without requesting further public input. Deferred items will be considered for action at a public meeting of the Commission on a future date.

Advance sign-up for oral comment. Individuals who wish to comment on the record during the virtual public hearing on February 9, 2022, or to address the Commissioners informally during the open public comment portion of the meeting on March 9, 2022, are asked to sign up in advance through EventBrite. Links to EventBrite for the virtual public hearing and the virtual public business meeting will be posted at www.drbc.gov at least 10 days before the public hearing. For assistance, contact Patricia Hausler at patricia.hausler@drbc.gov.

Submitting written comment. Written comment on items scheduled for hearing may be made through the Commission's web-based comment system, a link to which is provided at www.drbc.gov. Use of the web-based system ensures that all submissions are captured in a single location and their receipt is acknowledged. Exceptions to the use of this system are available based on need, by writing to the attention of the Commission Secretary, Delaware River Basin Commission, P.O. Box 7360, 25 Cosey Road, West Trenton, NJ 08628-0360. For assistance in using the web-based comment system, contact Patricia Hausler at patricia.hausler@drbc.gov.

Accommodations for special needs. Individuals in need of an accommodation as provided for in the Americans with Disabilities Act who wish to attend the virtual public business meeting or virtual public hearing should contact the Commission Secretary directly at (609) 883-9500, Ext. 203 or through the Telecommunications Relay Services at 711, to discuss how the Commission can accommodate their needs.

Additional information and contacts. Additional public records relating to hearing items may be examined at the Commission's offices by appointment by contacting Denise McHugh at (609) 883-9500, Ext. 240. For other questions concerning hearing items, contact David Kovach, Project Review Section Manager, at (609) 883-9500, Ext. 264.

PAMELA M. BUSH,
Secretary

[Pa.B. Doc. No. 22-117. Filed for public inspection January 21, 2022, 9:00 a.m.]

DEPARTMENT OF BANKING AND SECURITIES

Actions on Applications

The Department of Banking and Securities (Department), under the authority in the Banking Code of 1965 (7 P.S. §§ 101—2204), the Department of Banking and Securities Code (71 P.S. §§ 733-1—733-1203) and 17 Pa.C.S. (relating to Credit Union Code), has taken the following actions on applications received for the week ending January 11, 2022.

Under section 503.E of the Department of Banking and Securities Code (71 P.S. § 733-503.E), any person wishing to comment on the following applications, with the exception of branch applications, may file comments in writing with the Department of Banking and Securities, Bank Supervision or Credit Union and Trust Supervision (as applicable),

17 North Second Street, Suite 1300, Harrisburg, PA 17101-2290. Comments must be received no later than 30 days from the date notice regarding receipt of the application is published in the *Pennsylvania Bulletin*. The nonconfidential portions of the applications are on file at the Department and are available for public inspection, by appointment only, during regular business hours. To schedule an appointment, for banks (717) 783-8240 and for credit unions and trust companies (717) 783-2253. Photocopies of the nonconfidential portions of the applications may be requested consistent with the Department's Right-to-Know Law Records Request policy.

BANKING INSTITUTIONS

Branch Applications

De Novo Branches

<i>Date</i>	<i>Name and Location of Applicant</i>	<i>Location of Branch</i>	<i>Action</i>
01-06-2022	Republic First Bank Philadelphia Philadelphia County	Northeast Corner of 320 West Dekalb Pike King of Prussia Montgomery County	Approved

Branch Discontinuances

<i>Date</i>	<i>Name and Location of Applicant</i>	<i>Location of Branch</i>	<i>Action</i>
12-31-2021	Mercer County State Bank Sandy Lake Mercer County	62 Lake Street Stoneboro Mercer County (Limited Service Facility)	Closed

CREDIT UNIONS

No activity.

The Department's web site at www.dobs.pa.gov includes public notices for more recently filed applications.

RICHARD VAGUE,
Secretary

[Pa.B. Doc. No. 22-118. Filed for public inspection January 21, 2022, 9:00 a.m.]

DEPARTMENT OF CONSERVATION AND NATURAL RESOURCES

Community Conservation Partnerships Program Grants Available

The Department of Conservation and Natural Resources (Department) announces that applications are now being accepted for the 2022 round of Community Conservation Partnerships Program Grants. These grants are administered by the Bureau of Recreation and Conservation (Bureau).

The open application period began Tuesday, January 18, 2022, and will end at 4 p.m. on Wednesday, April 6, 2022. Depending on the funding source, eligible applicants include municipalities and appropriate nonprofit organizations in this Commonwealth.

Applications must be submitted electronically through the Department's Grants portal at <https://apps.dcnr.pa.gov/grants>. Papers, faxed or e-mailed applications will not be accepted. Grant information, project guidance documents, program policies, applications and instructions are available at the Department's Grants portal. For assistance with the portal, contact the Department's Grants Customer Service Center, (800) 326-7734, DCNR-Grants@pa.gov.

Grant assistance from the Department helps communities and organizations in this Commonwealth plan, acquire and develop recreation, park, and trail facilities, and conserve open space.

The Bureau administers the Community Conservation Partnerships Program, which combines several State and Federal funding sources including the Keystone Recre-

ation, Park and Conservation Fund, Environmental Stewardship Fund, Snowmobile Restricted Account, All-Terrain Vehicle Restricted Account, Heritage and Other Parks Fund, Pennsylvania Recreation Trails Program and the Land and Water Conservation Fund.

The Statewide Comprehensive Outdoor Recreation Plan 2020—2024 at <https://www.dcnr.pa.gov/Recreation/PAOutdoorRecPlan> identifies the Commonwealth's outdoor recreation priorities. Projects will be selected, in part, on how they align to these priorities. These priorities include:

Community parks and recreation: Priority projects in this category include projects that help rehabilitate existing parks and those that improve access for all.

Land conservation: Priority projects in this category include land conservation projects that protect critical habitat, climate resilient lands, forested watersheds, wetlands, and riparian corridors or create critical connections between public or conservation lands.

Watershed restoration/rivers implementation: Priority projects in this category include projects that enhance public access to this Commonwealth's waterways or projects that improve this Commonwealth's watersheds and waterways including the planting of riparian forest buffers.

Trails: Priority projects in this category include projects that close priority trail gaps and implement the 2020—2024 Pennsylvania Land and Water Trail Network Strategic Plan, available online at http://elibrary.dcnr.pa.gov/GetDocument?docId=3176020&DocName=dcnr_20030875.pdf.

Bureau staff are available to assist applicants with developing a competitive application. Staff contact infor-

mation can be found on the Bureau's web site at http://www.docs.dcnr.pa.gov/cs/groups/public/documents/document/d_001184.pdf.

CINDY ADAMS DUNN,
Secretary

[Pa.B. Doc. No. 22-119. Filed for public inspection January 21, 2022, 9:00 a.m.]

DEPARTMENT OF CONSERVATION AND NATURAL RESOURCES

Conservation and Natural Resources Advisory Council Public WebEx Meeting

The Conservation and Natural Resources Advisory Council (Council) to the Department of Conservation and Natural Resources (Department) will hold a public WebEx

meeting on January 26, 2022, at 10 a.m. The public WebEx meeting can be accessed through a link found on the Council's web site prior to the public WebEx meeting at www.dcnr.pa.gov/cnrac.

Questions concerning this public WebEx meeting or agenda items can be directed to Gretchen Leslie at (717) 772-9084. For public comment to be considered at the public WebEx meeting, follow the instructions on the Council's web site.

Persons in need of accommodations as provided for in the Americans with Disabilities Act of 1990 should contact Aara Vinsh directly at (717) 787-9306 or through the Pennsylvania Hamilton Relay Service at (800) 654-5984 (TDD) to discuss how the Department may accommodate their needs.

CINDY ADAMS DUNN,
Secretary

[Pa.B. Doc. No. 22-120. Filed for public inspection January 21, 2022, 9:00 a.m.]

DEPARTMENT OF ENVIRONMENTAL PROTECTION

Applications, Actions and Special Notices

APPLICATIONS

THE PENNSYLVANIA CLEAN STREAMS LAW AND THE FEDERAL CLEAN WATER ACT

APPLICATIONS FOR NATIONAL POLLUTANT DISCHARGE ELIMINATION SYSTEM (NPDES) PERMITS AND WATER QUALITY MANAGEMENT (WQM) PERMITS UNDER THE CLEAN STREAMS LAW AND FEDERAL CLEAN WATER ACT

This notice provides information about persons who have applied to the Department of Environmental Protection (DEP) for a new, renewed, or amended NPDES or WQM permit, or a permit waiver for certain stormwater discharges, or have submitted a Notice of Intent (NOI) for coverage under a General Permit. The applications and NOIs concern, but are not limited to, effluent discharges from sewage treatment facilities and industrial facilities to surface waters or groundwater; stormwater discharges associated with industrial activity (industrial stormwater), construction activity (construction stormwater), and municipal separate storm sewer systems (MS4s); the application of pesticides; the operation of Concentrated Animal Feeding Operations (CAFOs); and the construction of sewage, industrial waste, and manure storage, collection and treatment facilities. This notice is provided in accordance with 25 Pa. Code Chapters 91 and 92a and 40 CFR Part 122, implementing The Clean Streams Law (35 P.S. §§ 691.1—691.1001) and the Federal Clean Water Act (33 U.S.C.A. §§ 1251—1376). More information on the types of NPDES and WQM permits that are available can be found on DEP's website (visit www.dep.pa.gov and select Businesses, Water, Bureau of Clean Water, Wastewater Management, and NPDES and WQM Permitting Programs).

Section *Category*

- | | |
|-----|--|
| I | Individual and General WQM Permit Applications/NOIs Received, General NPDES Permit NOIs Received, and All Transfer and Minor Amendment Applications/NOIs Received |
| II | Individual NPDES Permits—New, Renewal, and Major Amendment Applications and Draft Permits for Discharges Relating to Sewage, Industrial Waste, Industrial Stormwater, MS4s, Pesticides and CAFOs |
| III | Individual NPDES Permit Applications for Discharges of Stormwater Associated with Construction Activity |

Section I identifies the following applications and NOIs that have been received by DEP:

- Individual and General WQM Permit Applications Received—DEP provides a 15-day public comment period for Individual WQM Permit Applications for new and reissued permits. There is no public comment period for General WQM Permit NOIs.
- General NPDES Permit NOIs Received—There is no public comment period for General NPDES NOIs received.
- All Transfer and Minor Amendment Applications/NOIs Received—Transfer and Minor Amendment Applications/NOIs received for Individual and General WQM Permits and Individual and General NPDES Permits are identified but do not have public comment periods. DEP provides a 15-day public comment period for Individual WQM Permit Applications for amendments.

Additional information on these applications and NOIs may be reviewed by generating the "Applications and NOIs without Comment Periods Report" or, for Individual WQM Permit Applications, the "Applications Received with Comment Periods Report" on DEP's website at www.dep.pa.gov/CWPublicNotice.

Section II identifies individual NPDES permit applications received and draft permits issued by DEP relating to sewage, industrial waste, industrial stormwater, MS4s, pesticides and CAFOs. A 30-day public comment period applies to these applications, except when a site-specific water quality criterion is used to establish effluent limitations, in which case a 45-day public comment period applies. The period for comment may be extended at the discretion of the Department for one additional 15-day period. Additional information, including links to draft permits and fact sheets that explain the basis for DEP's tentative determinations may be reviewed by generating the "Applications Received with Comment Periods Report" on DEP's website at www.dep.pa.gov/CWPublicNotice. Notification of 15-day extensions for comment will be provided in the "Applications Received with Comment Periods Report" (Comments column).

Section III provides notice of applications and draft individual permits for stormwater discharges associated with construction activities. Where indicated, DEP has made tentative determinations, based on preliminary review, to issue permits subject to proposed effluent limitations consisting of best management practices identified in the erosion and sediment control (E&S) plans and post-construction stormwater management (PCSM) plans submitted with the applications, as well as other terms and conditions based on the permit applications. A 30-day public comment period applies to these applications.

Applications and NOIs may be reviewed at the DEP office that received the application or NOI. Contact information for each DEP office for Sections I & II is listed as follows. Contact information for Section III is available within the table. Members of the public are encouraged to use DEP's website to obtain additional information as discussed previously.

Comments received within the appropriate comment periods for WQM and NPDES permit applications will be retained by DEP and considered in the final determinations regarding the applications. A comment submittal should include the name, address and telephone number of the writer and a concise statement to inform DEP of the exact basis of a comment and the relevant facts upon which it is based.

DEP office contact information to review applications and NOIs in Sections I & II and to submit comments for those application and NOIs, when applicable, is as follows:

DEP Southeast Regional Office (SERO)—2 E. Main Street, Norristown, PA 19401-4915. File Review Coordinator: 484.250.5910. Email: RA-EPNPDES_SERO@pa.gov.

DEP Northeast Regional Office (NERO)—2 Public Square, Wilkes-Barre, PA 18701-1915. File Review Coordinator: 570.826.5472. Email: RA-EPNPDES_NERO@pa.gov.

DEP Southcentral Regional Office (SCRO)—909 Elmerton Avenue, Harrisburg, PA 17110. File Review Coordinator: 717.705.4732. Email: RA-EPNPDES_SCRO@pa.gov.

DEP Northcentral Regional Office (NCRO)—208 W. Third Street, Suite 101, Williamsport, PA 17701. File Review Coordinator: 570.327.3693. Email: RA-EPNPDES_NCRO@pa.gov.

DEP Southwest Regional Office (SWRO)—400 Waterfront Drive, Pittsburgh, PA 15222. File Review Coordinator: 412.442.4286. Email: RA-EPNPDES_SWRO@pa.gov.

DEP Northwest Regional Office (NWRO)—230 Chestnut Street, Meadville, PA 16335. File Review Coordinator: 814.332.6340. Email: RA-EPNPDES_NWRO@pa.gov.

DEP Bureau of Clean Water (BCW)—400 Market Street, Harrisburg, PA 17105. File Review Coordinator: 717.787.5017. Email: RA-EPNPDES_Permits@pa.gov.

DEP will also accept requests or petitions for public hearings on applications. The request or petition must indicate the interest of the party filing and the reasons why a hearing is warranted. A hearing will be held if the Department determines that there is a significant public interest. If a hearing is scheduled, a notice of the hearing will be published in the *Pennsylvania Bulletin* and a newspaper of general circulation within the relevant geographical area. DEP will postpone its final determination until after a public hearing is held.

Persons with a disability who require an auxiliary aid, service, including TDD users, or other accommodations to seek additional information should contact the Department through the Pennsylvania Hamilton Relay Service at (800) 654-5984.

I. Individual and General WQM Permit Applications/NOIs Received, General NPDES Permit NOIs Received, and All Transfer and Minor Amendment Applications/NOIs Received.

<i>Application Number</i>	<i>Permit Type</i>	<i>Application Type</i>	<i>Applicant Name & Address</i>	<i>Municipality, County</i>	<i>DEP Office</i>
0122801	Joint DEP/PFBC Pesticides Permit	New	Suncrest Orchards, LLC P.O. Box 146 Fairfield, PA 17320-0146	Hamiltonban Township Adams County	SCRO
3122801	Joint DEP/PFBC Pesticides Permit	New	Spring Hollow Hunting Camp, LLC 22849 Decorum Road Neelyton, PA 17239-9403	Dublin Township Huntingdon County	SCRO
1596414	Land Application and Reuse of Sewage Individual WQM Permit	Renewal	London Grove Township Municipal Authority Chester County 372 Rosehill Road # 300 West Grove, PA 19390-9701	London Grove Township Chester County	SERO

NOTICES

<i>Application Number</i>	<i>Permit Type</i>	<i>Application Type</i>	<i>Applicant Name & Address</i>	<i>Municipality, County</i>	<i>DEP Office</i>
1503202	Manure Storage and Wastewater Impoundments Individual WQM Permit	Amendment	Glenville Farms 880 Pinkerton Road Mount Joy, PA 17552-9241	West Fallowfield Township Chester County	SERO
PA0101800	Minor Industrial Waste Facility without ELG Individual NPDES Permit	Amendment Minor	Lord Corp P.O. Box 1050 601 South Street Saegertown, PA 16433-1050	Saegertown Borough Crawford County	NWRO
5983202	Minor and Non-NPDES Industrial Waste Treatment Facility Individual WQM Permit	Transfer	Harpers Auto & Truck Wash, LLC 241 E Lawrence Road Lawrenceville, PA 16929-8802	Tioga Township Tioga County	NCRO
5491410	Minor and Non-NPDES Sewage Treatment Facility Individual WQM Permit	Amendment	East Union Township Municipal Authority Schuylkill County P.O. Box 245 Sheppton, PA 18248-0245	East Union Township Schuylkill County	NERO
NOEXSC193	No Exposure Certification	Transfer	GXO Whse Co., Inc. 1301 Distribution Drive Carlisle, PA 17013-7457	North Middleton Township Cumberland County	SCRO
NOEXSC297	No Exposure Certification	Renewal	Schneider Electric 201 Fulling Mill Road Middletown, PA 17057	Lower Swatara Township Dauphin County	SCRO
NOEXSC298	No Exposure Certification	Renewal	Schneider Electric 201 Cumberland Parkway Mechanicsburg, PA 17055	Upper Allen Township Cumberland County	SCRO
PAG030077	PAG-03 NPDES General Permit for Industrial Stormwater	Amendment	Eastern Concrete Materials, Inc. 250 Pehle Avenue Plaza One Suite 503 Saddle Brook, NJ 07663-5830	Darby Township Delaware County	SERO
PAG040210	PAG-04 NPDES General Permit for Small Flow Treatment Facilities	Transfer	Hunsberger Ryan 209 Mill Road Hatfield, PA 19440	Hilltown Township Bucks County	SERO
PAG040216	PAG-04 NPDES General Permit for Small Flow Treatment Facilities	Transfer	Marley John 1172 Doylestown Pike Quakertown, PA 18951-4907	Haycock Township Bucks County	SERO
PA0289434	Single Residence STP Individual NPDES Permit	Transfer	Supports, Inc. 21635 Star Rte Meadville, PA 16335-5581	Union Township Crawford County	NWRO
2021410	Single Residence Sewage Treatment Plant Individual WQM Permit	Transfer	Supports Inc. 21635 Star Rte Meadville, PA 16335-5581	Union Township Crawford County	NWRO
WQG010056	WQG-01 WQM General Permit	Transfer	Hunsberger Ryan 209 Mill Road Hatfield, PA 19440	Hilltown Township Bucks County	SERO
WQG02012102	WQG-02 WQM General Permit	New	Possum Valley Municipal Authority Adams County 609 Clearview Road Aspers, PA 17304-9703	Menallen Township Adams County	SCRO

II. Individual NPDES Permits—New, Renewal, and Major Amendment Applications and Draft Permits for Discharges Relating to Sewage, Industrial Waste, Industrial Stormwater, MS4s, Pesticides and CAFOs.

Northeast Regional Office

PA0065498, Storm Water, SIC Code 4213, **FedEx Freight, Inc.**, 2200 Forward Drive; DC: 2219, Harrison, AR 72601. Facility Name: FedEx Freight, Inc.—POS. This existing facility is located in Tobyhanna Township, **Monroe County**.

Description of Existing Activity: The application is for a renewal of an NPDES permit for an existing discharge of treated industrial stormwater.

The receiving stream(s), Unnamed Tributary to Upper Tunkhannock Creek (HQ-CWF, MF), is located in State Water Plan watershed 2-A and is classified for High Quality—Cold Water and Migratory Fish, aquatic life, water supply and recreation. The discharge is not expected to affect public water supplies.

The proposed effluent limits for Outfall 001 are based on a design flow of 0 MGD (stormwater).

<i>Parameters</i>	<i>Mass Units (lbs/day)</i>		<i>Minimum</i>	<i>Concentrations (mg/L)</i>		<i>IMAX</i>
	<i>Average Monthly</i>	<i>Average Weekly</i>		<i>Average Monthly</i>	<i>Daily Maximum</i>	
Total Suspended Solids	XXX	XXX	XXX	XXX	Report	XXX
Oil and Grease	XXX	XXX	XXX	XXX	Report	XXX

In addition, the permit contains the following major special conditions:

- Stormwater Outfalls and Authorized Non-Stormwater Discharges
- Best Management Practices (BMPs)
- Routine Inspections
- Preparedness, Prevention and Contingency (PPC) Plan
- Stormwater Monitoring Requirements

You may make an appointment to review the DEP files on this case by calling the File Review Coordinator at 570-826-5472.

The EPA Waiver is in effect.

PA0060623, Sewage, SIC Code 4952, **Silver Lake Township Municipal Authority**, P.O. Box 154, Brackney, PA 18812. Facility Name: Quaker Lake WWTP. This existing facility is located in Silver Lake Township, **Susquehanna County**.

Description of Existing Activity: The application is for a renewal of an NPDES permit for an existing discharge of treated sewage.

The receiving stream, Tributary 31842 to Little Rhiney Creek (CWF/MF), is located in State Water Plan watershed 4-E and is classified for Cold Water and Migratory Fishes, aquatic life, water supply and recreation. The discharge is not expected to affect public water supplies.

The proposed effluent limits for Outfall 001 are based on a design flow of 0.042 MGD.

<i>Parameters</i>	<i>Mass Units (lbs/day)</i>		<i>Instant. Minimum</i>	<i>Concentrations (mg/L)</i>		<i>IMAX</i>
	<i>Average Monthly</i>	<i>Weekly Average</i>		<i>Average Monthly</i>	<i>Weekly Average</i>	
Flow (MGD)	Report	Report	XXX	XXX	XXX	XXX
pH (S.U.)	XXX	XXX	6.0	XXX	XXX	9.0
Total Residual Chlorine (TRC)	XXX	XXX	XXX	0.3	XXX	0.7
Carbonaceous Biochemical Oxygen Demand (CBOD ₅)	8.8	14.0	XXX	25.0	40.0	50.0
Biochemical Oxygen Demand (BOD ₅)	XXX	XXX	XXX	Report	XXX	XXX
Raw Sewage Influent						
Total Suspended Solids	10.5	16.0	XXX	30.0	45.0	60.0
Total Suspended Solids	XXX	XXX	XXX	Report	XXX	XXX
Raw Sewage Influent						
Fecal Coliform (No./100 ml)						
Oct 1 - Apr 30	XXX	XXX	XXX	2,000	XXX	10,000
May 1 - Sep 30	XXX	XXX	XXX	Geo Mean 200	XXX	1,000
Ammonia-Nitrogen						
Nov 1 - Apr 30	4.0	XXX	XXX	11.4	XXX	22.8
May 1 - Oct 31	1.33	XXX	XXX	3.8	XXX	7.6
E. Coli (No./100mL)	XXX	XXX	XXX	XXX	XXX	Report
Nitrate-Nitrite as N	XXX	XXX	XXX	Report	XXX	XXX
				Annl Avg		

<i>Parameters</i>	<i>Mass Units (lbs/day)</i>		<i>Instant. Minimum</i>	<i>Concentrations (mg/L)</i>		<i>IMAX</i>
	<i>Average Monthly</i>	<i>Weekly Average</i>		<i>Average Monthly</i>	<i>Weekly Average</i>	
Total Nitrogen	XXX	XXX	XXX	Report Annl Avg	XXX	XXX
Total Kjeldahl Nitrogen	XXX	XXX	XXX	Report Annl Avg	XXX	XXX
Total Phosphorus	XXX	XXX	XXX	Report Annl Avg	XXX	XXX

In addition, the permit contains the following major special conditions:

- Solids Management

You may make an appointment to review the DEP files on this case by calling the File Review Coordinator at 570-826-5472.

The EPA Waiver is in effect.

PA0061549, Sewage, SIC Code 6515, **Cherry Ridge MHP**, 6 Cherry Hill Road, Honesdale, PA 18431-7647. Facility Name: Cherry Hill Mobile Home Court. This existing facility is located in Cherry Ridge Township, **Wayne County**.

Description of Existing Activity: The application is for a renewal of an NPDES permit for an existing discharge of treated sewage.

The receiving stream(s), Middle Creek (HQ-CWF, MF), is located in State Water Plan watershed 1-B and is classified for High Quality—Cold Water and Migratory Fish, aquatic life, water supply and recreation. The discharge is not expected to affect public water supplies.

The proposed effluent limits for Outfall 001 are based on a design flow of .015 MGD.—Limits.

<i>Parameters</i>	<i>Mass Units (lbs/day)</i>		<i>Minimum</i>	<i>Concentrations (mg/L)</i>		<i>IMAX</i>
	<i>Average Monthly</i>	<i>Average Weekly</i>		<i>Average Monthly</i>	<i>Daily Maximum</i>	
Flow (MGD)	Report	Report	XXX	XXX	XXX	XXX
pH (S.U.)	XXX	XXX Daily Max	6.0	XXX	9.0 Max	XXX
Dissolved Oxygen	XXX	XXX	6.0	XXX	XXX	XXX
Total Residual Chlorine (TRC)	XXX	XXX	XXX	1.0	XXX	2.0
Carbonaceous Biochemical Oxygen Demand (CBOD ₅)	XXX	XXX	XXX	25	XXX	50
Total Suspended Solids	XXX	XXX	XXX	30	XXX	60
Fecal Coliform (CFU/100 ml)						
Oct 1 - Apr 30	XXX	XXX	XXX	2,000 Geo Mean	XXX	10,000
May 1 - Sep 30	XXX	XXX	XXX	200 Geo Mean	XXX	1,000
Ammonia-Nitrogen						
Nov 1 - Apr 30	XXX	XXX	XXX	10.5	XXX	21
May 1 - Oct 31	XXX	XXX	XXX	3.5	XXX	7

The proposed effluent limits for Outfall 001 are based on a design flow of .015 MGD.—Limits.

<i>Parameters</i>	<i>Mass Units (lbs/day)</i>		<i>Minimum</i>	<i>Concentrations (mg/L)</i>		<i>IMAX</i>
	<i>Average Monthly</i>	<i>Average Weekly</i>		<i>Average Monthly</i>	<i>Daily Maximum</i>	
E. Coli (No./100 ml)	XXX	XXX	XXX	XXX	Report	XXX
Nitrate-Nitrite as N	XXX	XXX	XXX	Report	XXX	XXX
Total Nitrogen	XXX	XXX	XXX	Annl Avg Report	XXX	XXX
Total Kjeldahl Nitrogen	XXX	XXX	XXX	Annl Avg Report	XXX	XXX
Total Phosphorus	XXX	XXX	XXX	Annl Avg Report	XXX	XXX

You may make an appointment to review the DEP files on this case by calling the File Review Coordinator at 570-826-5472.

The EPA Waiver is in effect.

PA0063851, Sewage, SIC Code 4952, **Sweet Valley Mobile Home Village**, 26 Updyke Road, Hunlock Creek, PA 18621-2940. Facility Name: Sweet Valley MHP. This existing facility is located in Ross Township, **Luzerne County**.

Description of Existing Activity: The application is for a renewal of an NPDES permit for an existing discharge of treated sewage.

The receiving stream(s), Lewis Run (CWF, MF), is located in State Water Plan watershed 5-B and is classified for Cold Water Fishes and Migratory Fishes, aquatic life, water supply and recreation. The discharge is not expected to affect public water supplies.

The proposed effluent limits for Outfall 001 are based on a design flow of .01 MGD.—Limits.

<i>Parameters</i>	<i>Mass Units (lbs/day)</i>		<i>Minimum</i>	<i>Concentrations (mg/L)</i>		<i>IMAX</i>
	<i>Average Monthly</i>	<i>Average Weekly</i>		<i>Average Monthly</i>	<i>Maximum</i>	
Flow (MGD)	Report	Report	XXX	XXX	XXX	XXX
pH (S.U.)	XXX	XXX Daily Max	6.0 Inst Min	XXX	XXX	9.0
Dissolved Oxygen	XXX	XXX	6.0 Inst Min	XXX	XXX	XXX
Carbonaceous Biochemical Oxygen Demand (CBOD ₅)						
Nov 1 - Apr 30	XXX	XXX	XXX	25.0	XXX	50
May 1 - Oct 31	XXX	XXX	XXX	20.0	XXX	40
Total Suspended Solids	XXX	XXX	XXX	30.0	XXX	60
Fecal Coliform (No./100 ml)						
Oct 1 - Apr 30	XXX	XXX	XXX	2,000 Geo Mean	XXX	10,000
May 1 - Sep 30	XXX	XXX	XXX	200 Geo Mean	XXX	1,000
Nitrate-Nitrite as N	XXX	XXX	XXX	10.0	XXX	20
Ammonia-Nitrogen						
Nov 1 - Apr 30	XXX	XXX	XXX	10.5	XXX	21
May 1 - Oct 31	XXX	XXX	XXX	3.5	XXX	7

The proposed effluent limits for Outfall 001 are based on a design flow of .01 MGD.—Limits.

<i>Parameters</i>	<i>Mass Units (lbs/day)</i>		<i>Minimum</i>	<i>Concentrations (mg/L)</i>		<i>IMAX</i>
	<i>Average Monthly</i>	<i>Average Weekly</i>		<i>Average Monthly</i>	<i>Maximum</i>	
Total Nitrogen	XXX	XXX	XXX	Report	XXX	XXX
Total Kjeldahl Nitrogen	XXX	XXX	XXX	Report	XXX	XXX
Total Phosphorus	XXX	XXX	XXX	Report	XXX	XXX

You may make an appointment to review the DEP files on this case by calling the File Review Coordinator at 570-826-5472.

The EPA Waiver is in effect.

Northwest Regional Office

PA0289060, Storm Water, SIC Code 3471, **Allegheny Bradford Corporation**, P.O. Box 200, Bradford, PA 16701-0200. Facility Name: Allegheny Surface Tech. This proposed facility is located at 14 Egbert Lane, Lewis Run, PA 16738, located in Lewis Run Borough, **McKean County**.

Description of Proposed Activity: The application is for a new NPDES permit for a new discharge of stormwater associated with an industrial activity.

The receiving stream(s), East Branch Tunungwant Creek (HQ-CWF), is located in State Water Plan watershed 16-C and is classified for High Quality Waters—Cold Water Fishes, aquatic life, water supply and recreation. The discharge is not expected to affect public water supplies.

The proposed effluent limits for Outfalls 001—005 are based on a design flow of 0 MGD.—Limits.

<i>Parameters</i>	<i>Mass Units (lbs/day)</i>		<i>Minimum</i>	<i>Concentrations (mg/L)</i>		<i>IMAX</i>
	<i>Average Monthly</i>	<i>Average Weekly</i>		<i>Annual Average</i>	<i>Maximum</i>	
pH (S.U.)	XXX	XXX	XXX	Report	XXX	XXX
Biochemical Oxygen Demand (BOD ₅)	XXX	XXX	XXX	Report	XXX	XXX
Chemical Oxygen Demand (COD)	XXX	XXX	XXX	Report	XXX	XXX
Total Suspended Solids	XXX	XXX	XXX	Report	XXX	XXX
Oil and Grease	XXX	XXX	XXX	Report	XXX	XXX
Total Nitrogen	XXX	XXX	XXX	Report	XXX	XXX
Total Phosphorus	XXX	XXX	XXX	Report	XXX	XXX
Iron, Total	XXX	XXX	XXX	Report	XXX	XXX

You may make an appointment to review the DEP files on this case by calling the File Review Coordinator at 814-332-6078.

The EPA Waiver is in effect.

PA0289078, Storm Water, SIC Code 3471, **Allegheny Bradford Corporation**, P.O. Box 200, Bradford, PA 16701-0200. Facility Name: Allegheny Bradford Manufacturing Lincoln Drive. This proposed facility is located at 11 Lincoln Drive, Lewis Run, PA 16738, located in Lewis Run Borough, **McKean County**.

Description of Proposed Activity: The application is for a new NPDES permit for a new discharge of stormwater associated with an industrial activity.

The receiving stream(s), Lewis Run (HQ-CWF), is located in State Water Plan watershed 16-C and is classified for High Quality Waters—Cold Water Fishes, aquatic life, water supply and recreation. The discharge is not expected to affect public water supplies.

The proposed effluent limits for Outfall 001 are based on a design flow of 0 MGD.—Limits.

Parameters	Mass Units (lbs/day)		Minimum	Concentrations (mg/L)		IMAX
	Average Monthly	Average Weekly		Annual Average	Maximum	
pH (S.U.)	XXX	XXX	XXX	Report	XXX	XXX
Biochemical Oxygen Demand (BOD ₅)	XXX	XXX	XXX	Report	XXX	XXX
Chemical Oxygen Demand (COD)	XXX	XXX	XXX	Report	XXX	XXX
Total Suspended Solids	XXX	XXX	XXX	Report	XXX	XXX
Oil and Grease	XXX	XXX	XXX	Report	XXX	XXX
Total Nitrogen	XXX	XXX	XXX	Report	XXX	XXX
Total Phosphorus	XXX	XXX	XXX	Report	XXX	XXX
Iron, Total	XXX	XXX	XXX	Report	XXX	XXX

You may make an appointment to review the DEP files on this case by calling the File Review Coordinator at 814-332-6078.

The EPA Waiver is in effect.

PA0289086, Storm Water, SIC Code 3471, **Allegheny Bradford Corporation**, P.O. Box 200, Bradford, PA 16701-0200. Facility Name: Allegheny Bradford Manufacturing South Avenue. This proposed facility is located at 1522 South Avenue, Lewis Run, PA 16738, located in Lewis Run Borough, **McKean County**.

Description of Proposed Activity: The application is for a new NPDES permit for a new discharge of stormwater associated with an industrial activity.

The receiving stream(s), Lewis Run (HQ-CWF), is located in State Water Plan watershed 16-C and is classified for High Quality Waters—Cold Water Fishes, aquatic life, water supply and recreation. The discharge is not expected to affect public water supplies.

The proposed effluent limits for Outfall 001 are based on a design flow of 0 MGD.—Limits.

Parameters	Mass Units (lbs/day)		Minimum	Concentrations (mg/L)		IMAX
	Average Monthly	Average Weekly		Annual Average	Maximum	
pH (S.U.)	XXX	XXX	XXX	Report	XXX	XXX
Biochemical Oxygen Demand (BOD ₅)	XXX	XXX	XXX	Report	XXX	XXX
Chemical Oxygen Demand (COD)	XXX	XXX	XXX	Report	XXX	XXX
Total Suspended Solids	XXX	XXX	XXX	Report	XXX	XXX
Oil and Grease	XXX	XXX	XXX	Report	XXX	XXX
Total Nitrogen	XXX	XXX	XXX	Report	XXX	XXX
Total Phosphorus	XXX	XXX	XXX	Report	XXX	XXX
Iron, Total	XXX	XXX	XXX	Report	XXX	XXX

You may make an appointment to review the DEP files on this case by calling the File Review Coordinator at 814-332-6078.

The EPA Waiver is in effect.

PA0104078, Sewage, SIC Code 4952, 6515, **Martha & Nathan Palm**, 134 N Maysville Road, Greenville, PA 16125-8632. Facility Name: Anderson MHP. This existing facility is located in West Salem Township, **Mercer County**.

Description of Existing Activity: The application is for a renewal of an NPDES permit for an existing discharge of treated sewage.

The receiving stream is an Unnamed Tributary to Big Run, located in State Water Plan watershed 20-A and classified for Warm Water Fish, aquatic life, water supply and recreation. The discharge is not expected to affect public water supplies.

The proposed effluent limits for Outfall 001 are based on a design flow of 0.00315 MGD.

Parameters	Mass Units (lbs/day)		Minimum	Concentrations (mg/L)		IMAX
	Average Monthly	Average Weekly		Average Monthly	Maximum	
Flow (MGD)	Report	XXX	XXX	XXX	XXX	XXX

<i>Parameters</i>	<i>Mass Units (lbs/day)</i>		<i>Minimum</i>	<i>Concentrations (mg/L)</i>		<i>IMAX</i>
	<i>Average Monthly</i>	<i>Average Weekly</i>		<i>Average Monthly</i>	<i>Maximum</i>	
pH (S.U.)	XXX	XXX	6.0 Inst Min	XXX	XXX	9.0
Dissolved Oxygen	XXX	XXX	4.0 Daily Min	XXX	XXX	XXX
Total Residual Chlorine (TRC)	XXX	XXX	XXX	0.5	XXX	1.6
Carbonaceous Biochemical Oxygen Demand (CBOD ₅)	XXX	XXX	XXX	25.0	XXX	50.0
Total Suspended Solids	XXX	XXX	XXX	30.0	XXX	60.0
Fecal Coliform (No./100 ml)						
Oct 1 - Apr 30	XXX	XXX	XXX	2,000 Geo Mean	XXX	10,000
May 1 - Sep 30	XXX	XXX	XXX	200 Geo Mean	XXX	1,000
E. Coli (No./100 ml)	XXX	XXX	XXX	XXX	XXX	Report
Total Nitrogen	XXX	XXX	XXX	Report	XXX	XXX
Ammonia-Nitrogen	XXX	XXX	XXX	Report	XXX	XXX
Total Phosphorus	XXX	XXX	XXX	Report	XXX	XXX

You may make an appointment to review the DEP files on this case by calling the File Review Coordinator at 814-332-6078.

The EPA Waiver is in effect.

PA0290114, Sewage, SIC Code 8800, **John C. Mast**, 41 Accident Alley, Reynoldsville, PA 15851-2963. Facility Name: John Mast SRSTP. This proposed facility is located in Warsaw Township, **Jefferson County**.

Description of Proposed Activity: The application is for a new NPDES permit for a new discharge of treated SRSTP sewage.

The receiving stream(s), Unnamed Tributary to Seneca Run (HQ-CWF), is located in State Water Plan watershed 17-C and is classified for High Quality Waters—Cold Water Fishes, aquatic life, water supply and recreation. The discharge is not expected to affect public water supplies.

The proposed effluent limits for Outfall 001 are based on a design flow of .0007 MGD.—Limits.

<i>Parameters</i>	<i>Mass Units (lbs/day)</i>		<i>Minimum</i>	<i>Concentrations (mg/L)</i>		<i>IMAX</i>
	<i>Average Monthly</i>	<i>Average Weekly</i>		<i>Average Monthly</i>	<i>Maximum</i>	
Flow (GPD)	Report	XXX	XXX	XXX	XXX	XXX
pH (S.U.)	XXX	XXX	6.0 Inst Min	XXX	XXX	9
Total Residual Chlorine (TRC)	XXX	XXX	XXX	Report	XXX	XXX
Biochemical Oxygen Demand (BOD ₅)	XXX	XXX	XXX	10.0	XXX	20
Total Suspended Solids	XXX	XXX	XXX	10.0	XXX	20
Fecal Coliform (No./100 ml)	XXX	XXX	XXX	200	XXX	XXX

You may make an appointment to review the DEP files on this case by calling the File Review Coordinator at 814-332-6078.

The EPA Waiver is in effect.

PA0290173, Sewage, SIC Code 8800, **Ronnie L Keller**, 258 Turkey Cove, New Braunfels, TX 78132-1662. Facility Name: Ronnie Keller SRSTP. This proposed facility is located in Sandycreek Township, **Venango County**.

Description of Proposed Activity: The application is for a new NPDES permit for a new discharge of treated SRSTP sewage.

The receiving stream(s), Allegheny River (WWF), is located in State Water Plan watershed 16-G and is classified for Warm Water Fishes, aquatic life, water supply and recreation. The discharge is not expected to affect public water supplies.

The proposed effluent limits for Outfall 001 are based on a design flow of .0004 MGD.—Limits.

<i>Parameters</i>	<i>Mass Units (lbs/day)</i>		<i>Minimum</i>	<i>Concentrations (mg/L)</i>		<i>IMAX</i>
	<i>Average Monthly</i>	<i>Average Weekly</i>		<i>Annual Average</i>	<i>Maximum</i>	
Flow (GPD)	Report	XXX	XXX	XXX	XXX	XXX
pH (S.U.)	XXX	XXX	6.0 Inst Min	XXX	XXX	9.0
Biochemical Oxygen Demand (BOD ₅)	XXX	XXX	XXX	10.0	XXX	20

Parameters	Mass Units (lbs/day)		Minimum	Concentrations (mg/L)		IMAX
	Average Monthly	Average Weekly		Annual Average	Maximum	
Total Suspended Solids	XXX	XXX	XXX	10.0	XXX	20
Fecal Coliform (No./100 ml)	XXX	XXX	XXX	200	XXX	XXX

You may make an appointment to review the DEP files on this case by calling the File Review Coordinator at 814-332-6078.

The EPA Waiver is in effect.

PA0290181, Sewage, SIC Code 8800, **Richard Borsa**, 5366 Pinehurst Drive, Erie, PA 16509-3658. Facility Name: Richard Borsa SRSTP. This proposed facility is located in McKean Township, **Erie County**.

Description of Proposed Activity: The application is for a new NPDES permit for a new discharge of treated SRSTP sewage.

The receiving stream(s), Unnamed Tributary to Elk Creek (CWF, MF), is located in State Water Plan watershed 15-A and is classified for Cold Water Fishes and Migratory Fishes, aquatic life, water supply and recreation. The discharge is not expected to affect public water supplies.

The proposed effluent limits for Outfall 001 are based on a design flow of .0005 MGD.—Limits.

Parameters	Mass Units (lbs/day)		Minimum	Concentrations (mg/L)		IMAX
	Average Monthly	Average Weekly		Annual Average	Maximum	
Flow (GPD)	Report Annl Avg	XXX	XXX	XXX	XXX	XXX
pH (S.U.)	XXX	XXX	6.0 Inst Min	XXX	XXX	9.0
Biochemical Oxygen Demand (BOD ₅)	XXX	XXX	XXX	10.0	XXX	20
Total Suspended Solids	XXX	XXX	XXX	10.0	XXX	20
Fecal Coliform (No./100 ml)	XXX	XXX	XXX	200	XXX	XXX

You may make an appointment to review the DEP files on this case by calling the File Review Coordinator at 814-332-6078.

The EPA Waiver is in effect.

Southeast Regional Office

PA0053180, Sewage, SIC Code 4952, **Montgomery Township Municipal Sewer Authority, Montgomery County**, 1001 Stump Road, Montgomeryville, PA 18936-9605. Facility Name: Montgomery Township STP & Sewer System. This existing facility is located in Montgomery Township, **Montgomery County**.

Description of Existing Activity: The application is for a renewal of an NPDES permit for an existing discharge of treated sewage.

The receiving stream(s), Little Neshaminy Creek (WWF, MF) and Unnamed Tributary to Little Neshaminy Creek (WWF, MF), is located in State Water Plan watershed 2-F and is classified for Migratory Fishes and Warm Water Fishes, aquatic life, water supply and recreation. The discharge is not expected to affect public water supplies.

The proposed effluent limits for Outfall 001 are based on a design flow of 2.4 MGD.—Interim Limits.

Parameters	Mass Units (lbs/day)		Minimum	Concentrations (mg/L)		IMAX
	Average Monthly	Average Weekly		Average Monthly	Maximum	
Copper, Total	XXX	XXX	XXX	Report	Report Daily Max	XXX

The proposed effluent limits for Outfall 001 are based on a design flow of 2.4 MGD.—Final Limits.

Parameters	Mass Units (lbs/day)		Minimum	Concentrations (mg/L)		IMAX
	Average Monthly	Average Weekly		Average Monthly	Maximum	
Copper, Total	0.22	0.34	XXX	0.0111	0.0168	0.0168

The proposed effluent limits for Outfall 001 are based on a design flow of 2.4 MGD.—Limits.

Parameters	Mass Units (lbs/day)		Minimum	Concentrations (mg/L)		IMAX
	Average Monthly	Weekly Average		Average Monthly	Daily Maximum	
Flow (MGD)	Report	Report Daily Max	XXX	XXX	XXX	XXX
pH (S.U.)	XXX	XXX	6.0 Inst Min	XXX	XXX	9.0

<i>Parameters</i>	<i>Mass Units (lbs/day)</i>		<i>Minimum</i>	<i>Concentrations (mg/L)</i>		<i>IMAX</i>
	<i>Average Monthly</i>	<i>Weekly Average</i>		<i>Average Monthly</i>	<i>Daily Maximum</i>	
Dissolved Oxygen	XXX	XXX	5.0 Inst Min	Report	XXX	XXX
Total Residual Chlorine (TRC)	XXX	XXX	XXX	0.025	XXX	0.083
Carbonaceous Biochemical Oxygen Demand (CBOD ₅)						
Nov 1 - Apr 30	400	600	XXX	20	30 Wkly Avg	40
May 1 - Oct 31	200	300	XXX	10	15 Wkly Avg	20
Biochemical Oxygen Demand (BOD ₅)	Report	XXX	XXX	Report	XXX	XXX
Raw Sewage Influent						
Total Suspended Solids	XXX	XXX	XXX	Report	XXX	XXX
Raw Sewage Influent						
Total Suspended Solids	600	900	XXX	30	45 Wkly Avg	60
Fecal Coliform (No./100 ml)	XXX	XXX	XXX	200 Geo Mean	XXX	1,000
E. Coli (No./100 ml)	XXX	XXX	XXX	XXX	XXX	Report
Nitrate-Nitrite as N						
Nov 1 - Jun 30	Report	XXX	XXX	Report	XXX	XXX
Jul 1 - Oct 31	180	XXX	XXX	9.0	XXX	18
Ammonia-Nitrogen						
Nov 1 - Apr 30	80	XXX	XXX	4.0	XXX	8
May 1 - Oct 31	40	XXX	XXX	2.0	XXX	4
Total Kjeldahl Nitrogen	Report	XXX	XXX	Report	XXX	XXX
Total Nitrogen	XXX	XXX	XXX	Report	XXX	XXX
Total Phosphorus						
Nov 1 - Mar 31	26.0	XXX	XXX	1.3	XXX	2.6
Apr 1 - Oct 31	13.0	XXX	XXX	0.65	XXX	1.3
Free Cyanide	XXX	XXX	XXX	Report	Report	XXX
Antimony, Total	XXX	XXX	XXX	Report	Report	XXX
Iron, Dissolved	XXX	XXX	XXX	Report	Report	XXX
Iron, Total	XXX	XXX	XXX	Report	Report	XXX
Nickel, Total	XXX	XXX	XXX	Report	Report	XXX
Zinc, Total	XXX	XXX	XXX	Report	Report	XXX
Chloroform	XXX	XXX	XXX	0.011	0.0172	XXX
Dichlorobromomethane	XXX	XXX	XXX	0.0011	0.0017	XXX
Total Dissolved Solids	XXX	XXX	XXX	XXX	Report	XXX
Toxicity, Chronic - Ceriodaphnia Survival (TUc)	XXX	XXX	XXX	XXX	1.1	XXX
Toxicity, Chronic - Ceriodaphnia Reproduction (TUc)	XXX	XXX	XXX	XXX	1.1	XXX
Toxicity, Chronic - Pimephales Survival (TUc)	XXX	XXX	XXX	XXX	1.1	XXX
Toxicity, Chronic - Pimephales Growth (TUc)	XXX	XXX	XXX	XXX	1.1	XXX

The proposed effluent limits for Outfall 002 and 003 are based on storm event.

<i>Parameters</i>	<i>Mass Units (lbs/day)</i>		<i>Minimum</i>	<i>Concentrations (mg/L)</i>		<i>IMAX</i>
	<i>Average Monthly</i>	<i>Average Weekly</i>		<i>Average Monthly</i>	<i>Daily Maximum</i>	
pH (S.U.)	XXX	XXX	XXX	XXX	Report	XXX
Carbonaceous Biochemical Oxygen Demand (CBOD ₅)	XXX	XXX	XXX	XXX	Report	XXX
Chemical Oxygen Demand (COD)	XXX	XXX	XXX	XXX	Report	XXX
Total Suspended Solids	XXX	XXX	XXX	XXX	Report	XXX
Oil and Grease	XXX	XXX	XXX	XXX	Report	XXX
Fecal Coliform (No./100 ml)	XXX	XXX	XXX	XXX	Report	XXX
Total Kjeldahl Nitrogen	XXX	XXX	XXX	XXX	Report	XXX
Total Phosphorus	XXX	XXX	XXX	XXX	Report	XXX
Iron, Dissolved	XXX	XXX	XXX	XXX	Report	XXX

In addition, the permit contains the following major special conditions:

- No Stormwater in Sewers
- Obtain Necessary Property Rights
- Proper Sludge Disposal
- Chlorine Minimization
- Small Stream Discharge
- Notification of Responsible Owner
- Develop O&M Manual
- Fecal Coliform Reporting
- Whole Effluent Toxicity (WET)
- Requirements Applicable to Stormwater Outfalls
- Site Specific Criteria Study

You may make an appointment to review the DEP files on this case by calling the File Review Coordinator at 484-250-5910.

The EPA Waiver is not in effect.

PA0054895, Industrial, SIC Code 2822, **Palmer International, Inc.**, 2036 Lucon Road, Skippack, PA 19474. Facility Name: Palmer International Inc. This existing facility is located in Skippack Township, **Montgomery County**.

Description of Existing Activity: The application is for a renewal of an NPDES permit for an existing discharge of treated industrial waste.

The receiving stream(s), Unnamed Tributary to Skippack Creek (TSF, MF), is located in State Water Plan watershed 3-E and is classified for Migratory Fishes and Trout Stocking, aquatic life, water supply and recreation. The discharge is not expected to affect public water supplies.

The proposed effluent limits for Outfall 001 are based on a design flow of .0026 MGD.—Limits.

<i>Parameters</i>	<i>Mass Units (lbs/day)</i>		<i>Minimum</i>	<i>Concentrations (mg/L)</i>		<i>IMAX</i>
	<i>Average Monthly</i>	<i>Average Weekly</i>		<i>Average Monthly</i>	<i>Daily Maximum</i>	
Flow (GPD)	Report	Report	XXX	XXX	XXX	XXX
pH (S.U.)	XXX	Report Daily Max XXX	6.0	XXX	XXX	9.0
Temperature (deg F) (°F)	XXX	XXX	XXX Daily Min	XXX	XXX	110
Total Suspended Solids	XXX	XXX	XXX	30	60	75
Total Dissolved Solids	XXX	XXX	XXX	1,000	2,000	2,500
Oil and Grease	XXX	XXX	XXX	15	XXX	30

The proposed effluent limits for Outfall 002 are based on a design flow of .0021 MGD.—Limits.

<i>Parameters</i>	<i>Mass Units (lbs/day)</i>		<i>Minimum</i>	<i>Concentrations (mg/L)</i>		<i>IMAX</i>
	<i>Average Monthly</i>	<i>Average Weekly</i>		<i>Average Monthly</i>	<i>Daily Maximum</i>	
Flow (GPD)	Report	Report	XXX	XXX	XXX	XXX
pH (S.U.)	XXX	Report Daily Max XXX	6.0	XXX	XXX	9.0
Temperature (deg F) (°F)	XXX	XXX	XXX Daily Min	XXX	XXX	110
Total Suspended Solids	XXX	XXX	XXX	30	60	75
Total Dissolved Solids	XXX	XXX	XXX	1,000	2,000	2,500
Oil and Grease	XXX	XXX	XXX	15	XXX	30

The proposed effluent limits for Outfall 003 are based on a design flow of 0 MGD.—Limits.

<i>Parameters</i>	<i>Mass Units (lbs/day)</i>		<i>Daily Minimum</i>	<i>Concentrations (mg/L)</i>		<i>IMAX</i>
	<i>Average Monthly</i>	<i>Average Weekly</i>		<i>Average Monthly</i>	<i>Daily Maximum</i>	
pH (S.U.)	XXX	XXX	XXX	XXX	Report	XXX
Chemical Oxygen Demand (COD)	XXX	XXX	XXX	XXX	Report	XXX
Total Suspended Solids	XXX	XXX	XXX	XXX	Report	XXX
Oil and Grease	XXX	XXX	XXX	XXX	Report	XXX
Nitrate-Nitrite as N	XXX	XXX	Report	XXX	XXX	XXX
Total Phosphorus	XXX	XXX	XXX	XXX	Report	XXX
Aluminum, Total	XXX	XXX	Report	XXX	XXX	XXX
Iron, Total	XXX	XXX	Report	XXX	XXX	XXX
Lead, Total	XXX	XXX	Report	XXX	XXX	XXX

The proposed effluent limits for Outfall 004 are based on a design flow of 0 MGD.—Limits.

<i>Parameters</i>	<i>Mass Units (lbs/day)</i>		<i>Daily Minimum</i>	<i>Concentrations (mg/L)</i>		<i>IMAX</i>
	<i>Average Monthly</i>	<i>Average Weekly</i>		<i>Average Monthly</i>	<i>Daily Maximum</i>	
pH (S.U.)	XXX	XXX	XXX	XXX	Report	XXX
Chemical Oxygen Demand (COD)	XXX	XXX	XXX	XXX	Report	XXX
Total Suspended Solids	XXX	XXX	XXX	XXX	Report	XXX
Oil and Grease	XXX	XXX	XXX	XXX	Report	XXX
Nitrate-Nitrite as N	XXX	XXX	Report	XXX	XXX	XXX
Total Phosphorus	XXX	XXX	XXX	XXX	Report	XXX
Aluminum, Total	XXX	XXX	Report	XXX	XXX	XXX
Iron, Total	XXX	XXX	Report	XXX	XXX	XXX
Lead, Total	XXX	XXX	Report	XXX	XXX	XXX

In addition, the permit contains the following major special conditions:

- Dry stream discharge
- No addition of pollutants to NCCW
- Chemical additives
- Requirements related to stormwater outfalls

You may make an appointment to review the DEP files on this case by calling the File Review Coordinator at 484-250-5910.

The EPA Waiver is in effect.

III. Individual NPDES Permit Applications for Discharges of Stormwater Associated with Construction Activity.

<i>Application Number</i>	<i>Application Type</i>	<i>Applicant Name & Address</i>	<i>Municipality, County</i>	<i>Office</i>
PAD140081	New Individual Permit	Airport Park State College, LLC Fillmore Road Bellefonte, PA 16823	Benner Township Centre County	NCRO
PAD140083	New Individual Permit	Walker Township 1068 Zion Back Road Bellefonte, PA 16823	Walker Township Centre County	NCRO
PAD140084	New Individual Permit	College Township Water Authority Oak Hall Regional Park State College, PA 16801	College Township Centre County	NCRO
PAD420009	New	Columbia Gas of Pennsylvania 4000 Energy Drive Bridgeville, PA 15017	Bradford Township McKean County	NWRO
PAD330007	New	Falls Creek (830) DPP, LLC 9010 Overlood Boulevard Brentwood, TN 37027	Falls Creek Borough Jefferson County	NWRO
PAD100016	New	Karns City Area School District 1146 Kittanning Pike Karns City, PA 16041	Chicora Borough Butler County	NWRO

STATE CONSERVATION COMMISSION

PROPOSED NUTRIENT MANAGEMENT PLANS RELATED TO APPLICATIONS FOR NPDES PERMITS FOR CAFOs

This notice provides information about agricultural operations that have submitted nutrient management plans (NMPs) for approval under 3 Pa.C.S. Chapter 5 and that have or anticipate submitting applications for new, amended or renewed (National Pollutant Discharge Elimination System) NPDES permits, or Notices of Intent (NOIs) for coverage under a general permit, for CAFOs, under 25 Pa. Code Chapter 92a. This notice is provided in accordance with 25 Pa. Code Chapter 92a and 40 CFR Part 122, implementing The Clean Streams Law and the Federal Clean Water Act.

Based upon preliminary reviews, the State Conservation Commission (SCC) or County Conservation Districts (CCD) working under a delegation agreement with the SCC have completed an administrative review of NMPs described. These NMPs are published as proposed plans for comment prior to taking final actions. The NMPs are available for review at the CCD office for the county where the agricultural operation is located. A list of CCD office locations is available at <http://www.nacdnet.org/about/districts/directory/pa.phtml> or can be obtained from the SCC at the office address listed or by calling (717) 787-8821.

Persons wishing to comment on an NMP are invited to submit a statement outlining their comments on the plan to the CCD, with a copy to the SCC for each NMP, within 30-days from the date of this public notice. Comments received within the respective comment periods will be considered in the final determinations regarding the NMPs. Comments should include the name, address and telephone number of the writer and a concise statement to inform the SCC of the exact basis of the comments and the relevant facts upon which they are based. Comments should be sent to the SCC, Agriculture Building, Room 310, 2301 North Cameron Street, Harrisburg, PA 17110.

Persons with a disability who require an auxiliary aid, service, including TDD users or other accommodations to seek additional information should contact the SCC through the Pennsylvania Hamilton Relay Service at (800) 654-5984.

**ACT 38
NUTRIENT MANAGEMENT PLANS
CAFO PUBLIC NOTICE SPREADSHEET—APPLICATIONS**

<i>Agricultural Operation Name and Address</i>	<i>County</i>	<i>Total Acres</i>	<i>Animal Equivalent Units</i>	<i>Animal Type</i>	<i>Special Protection Waters (HQ or EV or NA)</i>	<i>Renewal/ New</i>
C & J Farm, JT Holland 949 Harman Lane Warfordsburg, PA 17267	Fulton	126.8	527.56	Finishing Swine	EV	New

WATER ALLOCATIONS

Applications received under the Act of June 24, 1939 (P.L. 842, No. 365) (35 P.S. §§ 631—641) relating to the Acquisition of Rights to Divert Waters of the Commonwealth.

Southeast Region: Safe Drinking Water Program, 2 East Main Street, Norristown, PA 1940, 484.250.5980.

Contact: Kimberleigh Rivers, Clerk Typist 2, 484.250.5887.

WA-46-149-F, Water Allocations, Pennsylvania American Water, 852 Wesley Drive, Mechanicsburg, PA 17055-4436, East Vincent Township, **Chester County**. PAW is seeking an increase of 1.6 million gallons per day (mgd) in their water allocation from Schuylkill River.

**LAND RECYCLING AND
ENVIRONMENTAL REMEDIATION**

**UNDER ACT 2, 1995
PREAMBLE 1**

Acknowledgment of Notices of Intent to Remediate Submitted Under the Land Recycling and Environmental Remediation Standards Act (35 P.S. §§ 6026.101—6026.908).

Sections 302—305 of the Land Recycling and Environmental Remediation Standards Act (Act) require the Department of Environmental Protection (Department) to publish in the *Pennsylvania Bulletin* an acknowledgment noting receipt of any Notices of Intent to Remediate. An acknowledgment of the receipt of a Notice of Intent (NOI) to Remediate is used to identify a site where a person proposes to, or has been required to, respond to a release of a regulated substance at a site. Persons intending to use the background standard, Statewide health standard, the site-specific standard, or who intend to remediate a site as a special industrial area, must file a (NOI) to Remediate with the Department. A NOI to Remediate filed with the Department provides a brief description of the location of the site, a list of known or suspected contaminants at the site, the proposed remediation measures for the site, and a description of the intended future use of the site. A person who demonstrates attainment of one, or a combination of the cleanup standards, or who receives approval of a special industrial area remediation

identified under the Act, will be relieved of further liability for the remediation of the site for any contamination identified in reports submitted to and approved by the Department. Furthermore, the person shall not be subject to citizen suits or other contribution actions brought by responsible persons not participating in the remediation.

Under Sections 304(n)(1)(ii) and 305(c)(2) of the Act, there is a 30-day public and municipal comment period for sites proposed for remediation using a site-specific standard, in whole or in part, and for sites remediated as a special industrial area. This period begins when a summary of the NOI to Remediate is published in a newspaper of general circulation in the area of the site. For the following identified site(s), proposed for remediation to a site-specific standard or as a special industrial area, the municipality, within which the site is located, may request to be involved in the development of the remediation and reuse plans for the site if the request is made within 30-days of the following specified date. During this comment period the municipality may request that the following identified person, as the remediator of the site, develop and implement a public involvement plan. Requests to be involved, and comments, should be directed to the remediator of the site.

For further information concerning the content of a NOI to Remediate, please contact the Environmental Cleanup Program Manager in the Department of Environmental Protection Regional Office under which the notice appears. If information concerning this acknowledgment is required in an alternative form, contact the Community Relations Coordinator at the appropriate Regional Office listed. TDD users may telephone the Department through the Pennsylvania Hamilton Relay Service at (800) 654-5984.

The Department of Environmental Protection has received the following Notice(s) of Intent to Remediate:

Southcentral Region: Environmental Cleanup & Brownfields Program, 909 Elmerton Avenue, Harrisburg, PA 17110.

Grimm Residence, 2421 Deep Hollow Road, Dover, PA 17315, Dover Township, **York County**. United Environmental Services, Inc., P.O. Box 701, Schuylkill Haven, PA 17972, on behalf of Michelle Grimm, 2421 Deep Hollow Road, Dover, PA 17315, submitted a Notice of Intent to

Remediate site soil contaminated with No. 2 fuel oil. The site will be remediated to the Statewide health standard. Future use of the site will continue to be residential. The Notice of Intent to Remediate was published in the *York Daily Record* on December 10, 2021.

**DETERMINATION OF APPLICABILITY FOR
RESIDUAL WASTE GENERAL PERMITS**

Application(s) for Determination of Applicability administratively complete Under the Solid Waste Management Act (35 P.S. §§ 6018.101—6018.1003); the Municipal Waste Planning, Recycling and Waste Reduction Act (53 P.S. §§ 4000.101—4000.1904); and Residual Waste Regulations for a General Permit to Operate Residual Waste Processing Facilities and/or the Beneficial Use of Residual Waste Other Than Coal Ash.

Southwest Region: Regional Solid Waste Manager, 400 Waterfront Drive, Pittsburgh, PA 15222-4745.

General Permit Application No. WMGR123SW058. Range Resources Appalachia, LLC, 3000 Town Center Boulevard, Canonsburg, PA 15317. An application for coverage under General Permit No. WMGR123 for the processing, transfer and beneficial use of oil and gas liquid waste to develop or hydraulically fracture an oil or gas well at the Hanover 32 Tank Pad facility, located in Hanover Township, **Beaver County** and Hanover Township, **Washington County**, was accepted as administratively complete in the Southwest Regional Office on January 10, 2022.

Comments concerning the application should be directed to the Southwest Regional Office Resource Account at RA-EP-EXTUPLSWRO@pa.gov. Persons interested in obtaining more information about the general permit application may contact the Southwest Regional Office, 412-442-4000. TDD users may contact the Department through the Pennsylvania Hamilton Relay Service, (800) 654-5984. Public comments must be submitted within 60 days of this notice.

**DETERMINATION OF APPLICABILITY FOR
RESIDUAL WASTE GENERAL PERMITS**

Application(s) for Determination of Applicability administratively complete under the Solid Waste Management Act (35 P.S. §§ 6018.101—6018.1003); the Municipal Waste Planning, Recycling and Waste Reduction Act (53 P.S. §§ 4000.101—4000.1904); and Residual Waste Regulations for a General Permit to Operate Residual Waste Processing Facilities and/or the Beneficial Use of Residual Waste other than Coal Ash.

Southwest Region: Regional Solid Waste Manager, 400 Waterfront Drive, Pittsburgh, PA 15222-4745.

General Permit Application No. WMGR017SW004. Matt Canestrone Contracting, Inc., P.O. Box 234, Belle Vernon, PA 15012-0234. An application for a Determination of Applicability under General Permit No. WMGR017 for the beneficial use of water supply treatment plant sludge as a soil additive for cover to facilitate revegetation on disturbed mine lands at the Labelle Refuse Site, 106 East Fredericktown Road, LaBelle, PA 15450 in Luzerne Township, **Fayette County**, was deemed administratively complete by the Southwest Regional Office on January 5, 2022.

Persons interested in obtaining more information about the general permit application may contact the Depart-

ment of Environmental Protection, Regional Files, 400 Waterfront Drive, Pittsburgh, PA 15222-4745, 412-442-4000. TDD users may contact the Department through the Pennsylvania Hamilton Relay Service, (800) 654-5984.

AIR QUALITY

**PLAN APPROVAL AND OPERATING
PERMIT APPLICATIONS**

The Department has developed an “integrated” plan approval, State Operating Permit and Title V Operating Permit program. This integrated approach is designed to make the permitting process more efficient for the Department, the regulated community and the general public. This approach allows the owner or operator of a facility to submit permitting documents relevant to its application for all sources related to a facility or a proposed project, affords an opportunity for public input, and provides for a decision on the issuance of the necessary permits.

The Department received applications for Plan Approvals or Operating Permits from the following facilities. Copies of the application, the Department’s analysis, all pertinent documents used in the evaluation of the application and subsequently prepared proposed plan approvals/operating permits are available for public review during normal business hours at the appropriate Department Regional Office. Appointments for scheduling a review must be made by calling the appropriate Department Regional Office. The address and phone number of the Regional Office is listed before the application notices.

Persons wishing to file a written protest or provide comments or additional information, which they believe should be considered prior to the issuance of a permit, may submit the information to the Department’s Regional Office. A 30-day comment period from the date of this publication will exist for the submission of comments, protests and information. Each submission must contain the name, address and telephone number of the person submitting the comments, identification of the proposed Plan Approval/Operating Permit including the permit number and a concise statement regarding the relevancy of the information or objections to issuance of the permit.

A person wishing to request a hearing may do so during the 30-day comment period. A public hearing may be held, if the Department, in its discretion, decides that a hearing is warranted based on the information received. Persons submitting comments or requesting a hearing will be notified of the decision to hold a hearing by publication in the newspaper, the *Pennsylvania Bulletin* or by telephone, when the Department determines this type of notification is sufficient. Requests for a public hearing and any relevant information should be directed to the appropriate Department Regional Office.

Permits issued to the owners or operators of sources subject to 25 Pa. Code Chapter 127, Subchapter D or E, or located within a Title V facility or subject to 25 Pa. Code § 129.51(a) or permits issued for sources with limitations on their potential to emit used to avoid otherwise applicable Federal requirements may be submitted to the United States Environmental Protection Agency for review and approval as a revision to the State Implementation Plan. Final Plan Approvals and Operating Permits will contain terms and conditions to ensure that the sources are constructed and operating in compliance with applicable requirements in the Air Pollution Control Act (35 P.S. §§ 4001—4015), 25 Pa. Code Chap-

ters 121—145, the Federal Clean Air Act (42 U.S.C.A. §§ 7401—7671q) and regulations adopted under the Federal Clean Air Act.

Persons with a disability who wish to comment and require an auxiliary aid, service or other accommodation to participate should contact the Regional Office listed before the application. TDD users may contact the Department through the Pennsylvania Hamilton Relay Service at (800) 654-5984.

Intent to Issue Plan Approvals and Intent to Issue or Amend Operating Permits under the Air Pollution Control Act (35 P.S. §§ 4001—4015) and 25 Pa. Code Chapter 127, Subchapter B. These actions may include the administrative amendments of an associated operating permit.

Southcentral Region: Air Quality Program, 909 Elmerston Avenue, Harrisburg, PA 17110.

Contact: Thomas Hanlon, Facilities Permitting Chief, (717) 705-4862, Thomas Bianca, New Source Review Chief, (717) 705-4863, or William Weaver, Regional Air Quality Manager, (717) 705-4702.

36-05120B: Nessco Enterprises, LLC dba Meridian Products, 124 Earland Drive, New Holland, PA 17557, for the installation of a Cefla automatic reciprocating spraying line to coat wooden cabinet doors in East Earl Township, **Lancaster County**. The brushing/cleaning machine will be controlled by the existing 28,000 acfm baghouse, Control ID C107. The line's dryers will be heated with a 1.0 mmBtu natural gas fired boiler. Potential emissions from the line are estimated to be 0.36 tpy CO, 0.43 tpy NO_x, 0.14 tpy PM, 0.00 tpy SO_x, 21.57 tpy VOC, 0.6 tpy of a single HAP (xylene), and 0.93 tpy of combined HAPs. DEP's review of the information submitted by the applicant indicates that the air contamination sources as constructed or modified will comply with all regulatory requirements pertaining to air contamination sources and the emission of air contaminants including the best available technology requirement (BAT) of 25 Pa. Code §§ 127.1, 127.12, 123.13, 129.52 and 129.101—129.107. Based on these findings, the Department proposes to issue a plan approval for the proposed construction. If, after the project has been implemented, the Department determines that the sources are constructed and operated in compliance with the plan approval conditions and the specification of the application for plan approval, the requirements established in the plan approval will be incorporated into an operating permit pursuant to the administrative amendment provisions of 25 Pa. Code § 127.450.

OPERATING PERMITS

Intent to Issue Title V Operating Permits under the Air Pollution Control Act (35 P.S. §§ 4001—4015) and 25 Pa. Code Chapter 127, Subchapter G.

Southwest Region, Air Quality Program, 400 Waterfront Drive, Pittsburgh, PA 15222-4745.

Contact: Thomas Joseph, Facilities Permitting Chief, 412.442.4336.

56-00262: Mostoller Landfill, Inc., 1184 McClellandtown Rd, McClellandtown, PA 15458-1118. In accordance with 25 Pa. Code §§ 127.424, 127.425 and 127.521, the Department of Environmental Protection (DEP) is providing notice that it intends to issue a Significant Modification to Title V Operating Permit (TVOP-56-000262) renewal to Mostoller Landfill, Inc. for the opera-

tion of Mostoller Landfill as a solid waste management facility located in Brothers Valley and Somerset Township, **Somerset County**.

The Significant Modification includes:

- Change name of Source ID C02 from Backup Flare to Utility Flare.
- Update conditions under Section F. Alternative Operation Requirements to align with the Request for Determination (RFD) # 6911 approved by PADEP on 5/23/2018 to Update hours for the backup flare to 8,584 hours per 12-month rolling average.
- Removal of operating permit limitations for the backup flare, which now may be used as a substitute for the primary flare.
- Requesting the replacement of the 0.34 ton of VOC limit for Source ID 107 with 'shall not exceed 2.7 tons', and remove the Leachate Tank from Section H.
- Also, replacing regulation 40 CFR Part 60 Subpart WWW—Standards of Performance for Municipal Solid Waste Landfills with 40 CFR Part 62 Subpart OOO. 40 CFR Part 63 Subpart AAAA—National Emission Standards for Hazardous Air Pollutants was completely repromulgated by the EPA on March 26, 2020 and amended on October 13, 2020. Amended 40 CFR Part 63 Subpart AAAA regulations have been included in this permit modification.

Mostoller Landfill Title V Operating Permit Modification application, the Department's Air Quality Review Memorandum, and the proposed Air Quality TVOP for this project are available for review by any interested party at the Pennsylvania Department of Environmental Protection, Southwest Regional Office, 400 Waterfront Drive, Pittsburgh, PA 15222. To request a review of the TVOP Modification application, to receive an electronic copy of the Department's Air Quality Review Memorandum, or to receive an electronic copy of the Department's proposed Air Quality State Only Operating Permit for this project, a person may contact Noor Nahar at nnahar@pa.gov or 412.442.5225.

Any person may submit comments, requests for the Department to hold a public hearing, or protests to the operating permit or a proposed condition thereof, by filing such submissions in writing to the Department at the Southwest Regional Office, 400 Waterfront Drive, Pittsburgh, PA 15222. A 30-day comment period from the date of this publication will exist for the submission of comments.

Northwest Region: Air Quality Program, 230 Chestnut Street, Meadville, PA 16335-3481.

Contact: Matthew Williams, Facilities Permitting Chief, (814) 332-6328.

42-00011: International Waxes, Inc., 45 Route 446, Smethport, PA 16749-5413. In accordance with 25 Pa. Code §§ 127.441, 127.425 and 127.521, the Department is providing notice that they intend to issue a renewed Title V Operating Permit for the petroleum wax manufacturing facility located in Keating Township, **McKean County**. The air contamination sources include boilers 1, 2, 5 and 6, rerun unit charge heater 2, crude unit vacuum heater, resin heater, No. 2 earth burner, diesel fire pumps, emergency generators, storage tanks (# 3, # 28, # 29, # 32), plant-wide fugitive emissions, an MEK/Toluene storage tank, waste water treatment plant, propane deresiner unit, and a flue gas holder. The No. 2 earth burner is controlled by a scrubber. Storage tanks 3,

28, 29 and 32 are controlled by the crude unit flare. The propane deresiner unit is controlled by a propane flare. The facility is a major facility due to its potential to emit NO_x, SO_x, VOC, total HAPs, and a single speciated HAP (toluene) after permit limitations. Potential emissions of the primary pollutants are as follows: 209.72 TPY NO_x, 88.15 TPY CO, 389.27 TPY VOC, 18.13 TPY PM₁₀, 12.90 TPY PM_{2.5}, 135.95 TPY SO_x, 140.89 TPY total HAP, 136.18 TPY toluene, and 1.12 TPY xylene. Boilers 1, 2, 5, and 6 are operating under plan approval 42-011C, which includes conversion of the coal-fired boilers to natural gas with fuel oil as a backup fuel. Boilers 1, 2, 5, 6, rerun unit charge heater 2, crude unit vacuum heater, resin heater, and No. 2 earth burner are subject to 40 CFR 63 Subpart DDDDD, NESHAP for Boilers and Process Heaters at major sources of HAP. Boilers 5 and 6 are subject to 40 CFR 60 Subpart Dc, Standards of Performance for Small Industrial-Commercial-Institutional Steam Generating Units. The 400 HP diesel fire pump and diesel air compressor engines are subject to 40 CFR 63 Subpart ZZZZ, NESHAP for Stationary Reciprocating Internal Combustion Engines. Diesel fire pumps 2, 3, and 4, and the boiler house generator are subject to 40 CFR 60 Subpart IIII, Standards of Performance for Stationary Compression Ignition Internal Combustion Engines. The MEK/toluene storage tank is subject to 40 CFR 63 Subpart EEEE, NESHAP for Organic Liquids Distribution (Non-Gasoline). The wastewater treatment plant and flue gas holder are subject to alternative RACT under 25 Pa. Code § 129.99, which include emission restrictions of VOC from each source. Boilers 1–3, the process heaters, diesel fire pumps 1 and 2, the diesel air compressor engine, the boiler house generator, propane deresiner unit, and flares are subject to presumptive RACT under 25 Pa. Code § 129.97, which includes an emission restriction of NO_x from the boilers. The renewal permit will contain emission restrictions, recordkeeping, work practices, and additional requirements to ensure compliance with the Clean Air Act and the Air Pollution Control Act.

Intent to Issue Operating Permits under the Air Pollution Control Act (35 P.S. §§ 4001–4015) and 25 Pa. Code Chapter 127, Subchapter F.

Southeast Region: Air Quality Program, 2 East Main Street, Norristown, PA 19401.

Contact: Janine Tulloch-Reid, Facilities Permitting Chief, (484) 250-5920.

15-00052: Allan Myers L.P., 410 Doe Run Road, Coatesville, PA 19320, d.b.a. Allan Myers Materials, for the renewal of a Synthetic Minor Operating Permit in East Fallowfield Township, **Chester County**. The initial operating permit was issued on June 30, 2006 and was effective August 1, 2006. The facility is a batch asphalt plant facility. The only change reflected in this operating permit renewal is the replacement of the Hot Oil Heater (Source ID 030) with a new Hot Oil Heater (Source ID 031) of equivalent size and capacity, which did not result in an increase in emissions from the facility. The primary source of air emissions from the facility is the Batch Asphalt Plant, Source ID 101, which operates on natural gas and uses propane fuel for backup. This source includes cold feed bins, weigh hopper, conveyors, screens, hot bins, load-out silos, and a dust silo. Emissions from the Batch Asphalt Plant are controlled by a Cyclone Collector (Source ID C100) and a Fabric Filter Collector (Source ID C101). Asphalt is heated by a Hot Oil Heater (Source ID 031), which runs on natural gas, with No. 2 fuel oil used as a backup. The following are potential site-wide emissions from the facility: 10.48 TPY for NO_x,

10.41 TPY for CO, 2.15 TPY for VOC, 10.96 TPY for PM, 32.68 TPY for SO_x, and 2.07 TPY for HAP. The Drum Mix Asphalt Plant (Source ID 101) is subject to 40 CFR Part 60, Subpart I. Applicable requirements are already incorporated into the operating permit. The permit will continue to contain monitoring, recordkeeping, reporting, and work practice standards designed to keep the facility operating within all applicable air quality requirements.

Anyone wishing to request information regarding this action can do so by contacting the Southeast Regional Office through the contact person listed in the previously listed header. Comments on the draft permit can be submitted through the Air Quality resource account at RA-EPSEROPUBCOM@pa.gov.

15-00115: QVC, Inc., 1200 Wilson Drive, West Chester, PA 19320; Attn: Mr. Joseph Micucci, for the renewal of a Synthetic Minor Operating Permit in West Goshen Township, **Chester County**. The initial operating permit was issued on August 16, 2005 and was effective August 16, 2005. The facility is telecommunication facility. This operating permit renewal reflects the removal of an Outdoor Fire Pump (Source ID 103) from the facility. The primary source of air emissions from the facility are: two (2) 12.55 MMBtu/hr boilers (Source ID 031), two (2) 2 MW emergency engines (Source ID 101), one (1) life support emergency engine (Source ID 102), one warehouse fire pump (Source ID 104), one (1) 2 MW emergency engine (Source ID 105), and one (1) 2 MW emergency engine (Source ID 106). Source ID 031 is subject to 40 CFR Part 60 Subpart Dc and Source ID 106 is subject to 40 CFR Part 60 Subpart IIII. There are no add-on control devices at this facility. The following are potential site-wide emissions from the facility: 12.07 TPY for NO_x, 5.86 TPY for CO, 0.63 TPY for VOC, 0.76 TPY for PM, 0.42 TPY for SO_x, and 0.11 TPY for HAP. Applicable requirements are already incorporated into the operating permit. The permit will continue to contain monitoring, recordkeeping, reporting, and work practice standards designed to keep the facility operating within all applicable air quality requirements.

Anyone wishing to request information regarding this action can do so by contacting the Southeast Regional Office through the contact person listed in the previously listed header. Comments on the draft permit can be submitted through the Air Quality resource account at RA-EPSEROPUBCOM@pa.gov.

Southcentral Region: Air Quality Program, 909 Elmerston Avenue, Harrisburg, PA 17110.

Contact: Thomas Hanlon, Facilities Permitting Chief, (717) 705-4862, Thomas Bianca, New Source Review Chief, (717) 705-4863, or William Weaver, Regional Air Quality Manager, (717) 705-4702.

28-03028: New Enterprise Stone & Lime Co., Inc., 3912 Brumbaugh Road, New Enterprise, PA 16664, to issue a natural minor operating permit renewal for Dry Run Quarry located at Fannett Township, **Franklin County**. The primary emissions from the facility's limestone crushing and Redi-Mix concrete plants are particulate matter. The facility's potential controlled emissions are 9.4 tpy of PM and 3.5 tpy of PM₁₀. The Operating Permit will include emission limits and work practice requirements to ensure the facility complies with the applicable air quality regulations. Among other items, the conditions include provisions for the sources derived from 25 Pa. Code § 123 for restrictions, monitoring, recordkeeping, and work practice. The crushing plant has Telsmith 3042 Jaw Crusher, which is subject to Federal

regulations 40 CFR 60, NSPS, Subpart 000—Standards of Performance for Nonmetallic Mineral Processing Plants.

05-05023: New Enterprise Stone & Lime Co., Inc., 526 Ashcom Road, Everett, PA 15537, for the operation of an asphalt and limestone crushing facility in Snake Spring Township, **Bedford County**. The limestone crushing facility is currently permitted under State-Only Operating Permit No. 05-03010. This renewal will incorporate requirements from both the existing Permit Nos. 05-05023 and 05-03010 and supersede those permits. Actual 2020 emissions from the entire facility are estimated to be no greater than 1.52 tpy PM₁₀, 6.77 tpy NO_x, 22.56 tpy CO, 4.96 tpy VOC, 0.46 tpy SO₂, and less than 1 ton of HAPs. The Operating Permit will include emission limits and work practice standards along with monitoring, recordkeeping and reporting requirements to ensure the facility complies with the applicable air quality regulations.

Northwest Region: Air Quality Program, 230 Chestnut Street, Meadville, PA 16335-3481.

Contact: Matthew Williams, Facilities Permitting Chief, (814) 332-6940.

20-00135: Clear Lake Lumber, Inc., 409 Main Street, Spartansburg, PA 16434, the Department intends to issue the renewal State-Only Operating Permit of a kiln-drying lumber facility located in Spartansburg Borough, **Crawford County**. Permitted air contamination sources at the facility include a wood-fired boiler, wood-drying kilns, woodworking operations, and silos for waste wood materials. The wood-fired boiler is subject to 40 CFR 63 Subpart JJJJJ. In this renewal, the wood-drying kilns, which emit VOCs, are added as a permitted source. No longer in operation, the planer shed is removed as a permitted source. For permitting purposes, the facility is Natural Minor.

43-00393: Aspen Hill Pet Crematory, LLC, 7065 E. State Street, Hermitage, PA 16148, the Department intends to issue a Natural Minor State Only Operating Permit for the operation of an animal incinerator located in Hermitage City, **Mercer County**. The subject facility consists of one 250 lb/hr animal incinerator, ECO Concepts Incinerators model ECO-250F Standard natural gas-fired rated at 0.28 MMBtu/hr primary chamber and 0.24 MMBtu/hr secondary chamber. The potential emissions are less than 1.0 tpy for all criteria pollutants. The facility is subject to State Regulations. The permit includes additional operation requirements, monitoring requirements, and recordkeeping requirements to ensure compliance with the Clean Air Act and the Air Pollution Control Act.

COAL & NONCOAL MINING ACTIVITY APPLICATIONS

Applications under the Surface Mining Conservation and Reclamation Act (52 P.S. §§ 1396.1—1396.31); the Noncoal Surface Mining Conservation and Reclamation

Act (52 P.S. §§ 3301—3326); the Clean Streams Law (35 P.S. §§ 691.1—691.1001); the Coal Refuse Disposal Control Act (52 P.S. §§ 30.51—30.66); the Bituminous Mine Subsidence and Land Conservation Act (52 P.S. §§ 1406.1—1406.21)

Mining activity permits issued in response to such applications are also subject to applicable permitting requirements of the following statutes: the Air Pollution Control Act (35 P.S. §§ 4001—4015); the Dam Safety and Encroachments Act (32 P.S. §§ 693.1—693.27); and the Solid Waste Management Act (35 P.S. §§ 6018.101—6018.1003).

The following permit applications to conduct mining activities have been received by the Department of Environmental Protection. A copy of the application is available for inspection at the District Mining Office indicated above each application. Requests for 401 Water Quality Certifications are included in individual application only if noted.

Written comments or objections, or requests for an informal conference, or a public hearing, as applicable, on a mining permit application may be submitted by any person or any officer or head of any Federal, State or local government agency or authority to the Department at the address of the District Mining Office indicated above each application within 30-days of this publication, or within 30-days after the last publication of the applicant's newspaper advertisement, as provided by 25 Pa. Code §§ 77.121—77.123 and 86.31—86.34 (relating to public notices of filing of permit applications, opportunity for comment, and informal conferences). Such comments or objections should contain the name, address and phone number of persons submitting comments or objections; application number; and a statement of sufficient detail to inform the Department on the basis of comment or objection and relevant facts upon which it is based.

In addition, requests for an informal conference, or a public hearing, as applicable, on a mining permit application, as provided by 25 Pa. Code § 77.123 (relating to public hearing-informal conferences) or § 86.34 (relating to informal conferences), must also contain a brief summary of the issues to be raised by the requestor at the conference and a statement whether the requestor desires to have the conference conducted in the locality of the proposed mining activities.

Where a National Pollutant Discharge Elimination System (NPDES) number is listed, the mining activity permit application is associated with an application for an NPDES permit. A separate notice will be provided for the draft NPDES permit.

Coal Applications Received

Effluent Limits—The following range of effluent limits (Table 1) will apply to NPDES permits issued in conjunction with the associated coal mining activity permit. Additional effluent limits will be listed as part of the publication of the draft NPDES permit.

Table 1

Parameter	30-Day Average	Daily Maximum	Instantaneous
Iron (total)	1.5 to 3.0 mg/l	3.0 to 6.0 mg/l	3.5 to 7.0 mg/l
Manganese (total)	1.0 to 2.0 mg/l	2.0 to 4.0 mg/l	2.5 to 5.0 mg/l
Suspended solids	10 to 35 mg/l	20 to 70 mg/l	25 to 90 mg/l
Aluminum (Total)	0.75 to 2.0 mg/l	1.5 to 4.0 mg/l	2.0 to 5.0 mg/l

pH must always be greater than 6.0; less than 9.0.
Alkalinity must always be greater than acidity.

Cambria District Mining Office: 286 Industrial Park Road, Ebensburg, PA 15931, (814) 472-1900, RA-EPCAMBRIA@pa.gov (Contact: Melanie Ford-Wigfield).

Mining Permit No. 56220101 and NPDES Permit No. PA0279846. Berwind Coal Sales Company, 509 15th Street, Windber, PA 15963. Commencement, operation and restoration of a bituminous surface mine in Paint Township, **Somerset County**, affecting 101.2 acres. Receiving streams: Spruce Run flows to Shade Creek, classified for the following uses: CWF. Application received: January 3, 2022.

Mining Permit No. 56130105 and NPDES Permit No. PA0269298. J & J Svonavec Excavating, Inc., 110 Windermere Lane, Somerset, PA 15501, Transfer of an existing bituminous/antracite surface mine from Heritage Coal & Natural Resources, LLC, 550 Beagle Road, Rockwood, PA 15557 in Elk Lick Township, **Somerset County**, affecting 95.0 acres. Receiving streams: unnamed tributary to/and Casselman River, classified for the following uses: CWF & WWF. Application received: January 5, 2022.

Pottsville District Mining Office: 5 West Laurel Boulevard, Pottsville, PA 17901, (570) 621-3118, RA-EPPottsvilleDMO@pa.gov (Contact: Theresa Reilly-Flannery).

Permit No. 54960201R5. Northeastern Power Co., P.O. Box 7, McAdoo, PA 18237, renewal for reclamation activities only of an anthracite coal refuse reprocessing and preparation plant operation in Kline, Hazle and Banks Townships, **Schuylkill, Luzerne and Carbon Counties**, affecting 429.7 acres. Receiving stream: Catawissa Creek, classified for the following uses: CWF & MF. Application received: December 23, 2021.

Noncoal Applications Received

Effluent Limits—The following Table 2 effluent limits apply to NPDES permits issued in conjunction with a noncoal mining permit. Additional effluent limits will be listed as part of the publication of the draft NPDES permit.

Table 2

Parameter	30-day Average	Daily Maximum	Instantaneous Maximum
Suspended solids	10 to 35 mg/l	20 to 70 mg/l	25 to 90 mg/l
Alkalinity must always exceed acidity.			
pH must always be greater than 6.0; less than 9.0.			

Moshannon District Mining Office: 186 Enterprise Drive, Philipsburg, PA 16866, (814) 342-8200, RA-EPMOSHANNON@pa.gov (Contact: Ashley Smith).

NPDES No. PA0269751 (Mining Permit No. 12160801). Nelson Excavating & Electrical, LLC, 6771 Beechwood Road, Emporium, PA 15834, renewal of an NPDES permit associated with a small noncoal (industrial minerals) mining site located in Shippen Township, **Cameron County**, affecting 4.4 acres. Receiving stream(s): unnamed tributary to East Branch Hicks Run and unnamed tributary to Finely Run classified for the following use(s): EV, HQ-CWF. Application received: January 03, 2022.

NPDES No. PA0116459 (Mining Permit No. 4775SM18). Hanson Aggregates Pennsylvania, LLC, 7660 Imperial Way, Allentown, PA 18195, renewal of an NPDES permit associated with a large noncoal (industrial minerals) mining site located in Marion Township, **Centre County**, affecting 227.0 acres. Receiving stream(s): Nittany Creek classified for the following use(s): CWF, MF. Application received: January 06, 2022.

Pottsville District Mining Office: 5 West Laurel Boulevard, Pottsville, PA 17901, (570) 621-3118, RA-EPPottsvilleDMO@pa.gov (Contact: Theresa Reilly-Flannery).

NPDES Permit No. PA0226262 (Mining Permit No. 66770301). American Asphalt Paving Co., 500 Chase Road, Shavertown, PA 18708, new NPDES Permit on a large noncoal quarry operation in Eaton Township, **Wyoming County**, affecting 202.3 acres. Receiving stream: Bowman's Creek, classified for the following use: HQ-CWF. Application received: November 15, 2021.

NPDES Permit No. PA0225681 (Mining Permit No. 7775SM10). Lehigh Cement Co., LLC, 7660 Imperial Way, Allentown, PA 18195, renew NPDES Permit on a large noncoal quarry operation in Maidencreek Township, **Berks County**, affecting 405.0 acres. Receiving stream: Maiden Creek, classified for the following use: WWF. Application received: December 21, 2021.

Permit No. 7873SM1 and NPDES Permit No. PA0225282. Penn Slate, Inc., 129 Township Line Road, Jenkintown, PA 19046, transfer of a quarry operation and NPDE Permit from Penn Big Bed Slate, Co., Inc. in Washington Township, **Lehigh County**, affecting 44.5 acres. Receiving stream: unnamed tributary to Trout Creek, classified for the following uses: CWF and MF. Application received: December 21, 2021.

Permit No. 48080302. Penn Slate, Inc., 129 Township Line Road, Jenkintown, PA 19046, transfer of a quarry operation in Pen Argyl Borough, **Northampton County**, affecting 49.4 acres. Receiving stream: Waltz Creek, classified for the following uses: CWF, MF. Application received: December 21, 2021.

NOTICE OF PROJECTS UNDER THE ENVIRONMENTAL GOOD SAMARITAN ACT

The Environmental Good Samaritan Act, 27 Pa.C.S. §§ 8001—8114, provides certain protections and immunities from civil liability for landowners and persons who voluntarily undertake reclamation and abatement projects to address land and water adversely affected by mining or oil or gas extraction or exploration for natural resources and left in an unreclaimed condition or left discharging water pollution. In order for landowners and persons to qualify for immunity, the projects must be approved by the Department of Environmental Protection (Department).

The following project proposals have been received by the Department. A copy of the proposals is available for inspection at the Knox District Mining Office, 310 Best Avenue, Knox, PA 16232. Written comments or objections may be

submitted by any person or any office or head of any Federal, State, or local government agency or authority to the Department at the same address within 30 days of this publication. Written comments or objections should contain the name, address, and telephone number of the person submitting comments or objections; the proposal identification number; and a statement of sufficient detail to inform the Department of the basis of the comment or objection and the relevant facts upon which it is based.

PROJECT PROPOSALS RECEIVED

Knox District Mining Office: White Memorial Building, P.O. Box 669, Knox, PA 16232-0669, (814) 797.1191.

EGS16001. Clarion Conservation District, 249 South 2nd Avenue, Clarion, PA 16214. A project to abate mine drainage pollution in Paint Township, **Clarion County**, affecting 6.0 acres. Receiving stream(s): An unnamed tributary to the Clarion River, classified for the following uses: CWF. Project proposal received: November 4, 2021.

MINING ACTIVITY NPDES DRAFT PERMITS

This notice provides information about applications for a new, amended or renewed NPDES permits associated with mining activity (coal or noncoal) permits. The applications concern industrial waste (mining) discharges to surface water and discharges of stormwater associated with mining activities. This notice is provided in accordance with 25 Pa. Code Chapters 91 and 92a and 40 CFR Part 122, implementing provisions of The Clean Streams Law (35 P.S. §§ 691.1—691.1001) and the Federal Clean Water Act (33 U.S.C.A. §§ 1251—1376).

The Department of Environmental Protection (Department) has prepared a draft NPDES permit and made a tentative determination to issue the NPDES permit in conjunction with the associated mining activity permit.

Effluent Limits for Coal Mining Activities

For coal mining activities, NPDES permits, when issued, will contain effluent limits that are the more stringent of technology-based (BAT) effluent limitations or Water Quality Based Effluent Limits (WQBEL).

The BAT limits for coal mining activities, as provided in 40 CFR Part 434 and 25 Pa. Code Chapters 87—90 are as follows:

<i>Parameter</i>	<i>30-Day Average</i>	<i>Daily Maximum</i>	<i>Instantaneous Maximum</i>
Iron (Total)	3.0 mg/l	6.0 mg/l	7.0 mg/l
Manganese (Total)	2.0 mg/l	4.0 mg/l	5.0 mg/l
Suspended solids	35 mg/l	70 mg/l	90 mg/l
pH must always be greater than 6.0; less than 9.0.			
Alkalinity must always be greater than acidity.			

A settleable solids instantaneous maximum limit of 0.5 ml/l applies to: surface runoff (resulting from a precipitation event of less than or equal to a 10-year 24-hour event) from active mining areas; active areas disturbed by coal refuse disposal activities; mined areas backfilled and revegetated; and all other discharges and drainage (resulting from a precipitation event of greater than 1-year 24-hour to less than or equal to a 10-year 24-hour event) from coal refuse disposal piles. Similarly, modified BAT limits apply to iron, manganese and suspended solids in surface runoff, discharges and drainage resulting from these precipitation events and those of greater magnitude in accordance with 25 Pa. Code §§ 87.102, 88.92, 88.187, 88.292, 89.52 and 90.102.

Exceptions to BAT effluent limits may be applicable in accordance with 25 Pa. Code §§ 87.102, 88.92, 88.187, 88.292, 89.52 and 90.102.

Effluent Limits for Noncoal Mining Activities

The limits for noncoal mining activities as provided in 25 Pa. Code § 77.522 are pH 6 to 9 and other parameters the Department may require.

Discharges from noncoal mines located in some geologic settings (for example, in the coal fields) may require additional water quality based effluent limits. If additional effluent limits are needed for an NPDES permit associated with a noncoal mining permit, then the permit description specifies the parameters.

Additional criteria

In addition to BAT or WQBEL limits, coal and noncoal NPDES permits establish effluent limitations in the form of implemented Best Management Practices (BMPs) identified in the associated Erosion and Sedimentation Plan, the Reclamation Plan, and the NPDES permit application. These BMPs restrict the rates and quantities of associated pollutants from being discharged into surface waters of this Commonwealth.

More restrictive effluent limitations, restrictions on discharge volume, or restrictions on the extent of mining that may occur are incorporated into an NPDES permit when necessary for compliance with water quality standards and antidegradation requirements (in accordance with 25 Pa. Code Chapters 91—96).

The procedures for determining the final effluent limits, using a mass-balance equation or model, are found in Technical Guidance Document 563-2112-115, Developing National Pollutant Discharge Elimination System (NPDES) Permits for Mining Activities. Other specific factors to be considered include public comments and Total Maximum Daily Load(s). Additional discharge limitations may apply in the event that unexpected discharges occur.

Discharge rates for surface mining activities are precipitation driven. Discharge rates for proposed discharges associated with underground mining are noted in the permit description.

Submittal of comments

Persons wishing to comment on an NPDES draft permit should submit a written statement to the Department at the address of the district mining office indicated before each draft permit notice within 30-days of this notice. Comments received within the comment period will be considered in the final determinations regarding the NPDES permit applications. Comments must include the name, address and phone number of the writer and a concise statement to inform the Department of the basis of a comment and the relevant facts upon which it is based.

Requests or petitions for a public hearing on any NPDES permit applications will be accepted as provided in 25 Pa. Code § 92a.82(d). The request or petition for a public hearing shall be filed within 30-days of this public notice and contain the name, address, phone number and the interest of the party filing the request and state the reasons why a hearing is warranted. The Department may hold a public hearing if the public interest is significant. If a hearing is scheduled, a notice of the hearing will be published in the *Pennsylvania Bulletin* and a newspaper of general circulation within the relevant geographical area. The Department will consider comments from the public hearing in the final determination on the NPDES permit application.

Coal NPDES Draft Permit

Cambria District Mining Office: 286 Industrial Park Road, Ebensburg, PA 15931, (814) 472-1900, RA-EPCAMBRIA@pa.gov (Contact: Melanie Ford-Wigfield).

NPDES No. PA0249718 (Mining Permit No. 11050101), RES Coal, LLC, 51 Airport Road, Clearfield, PA 16830, renewal and transfer of an NPDES permit in Cresson Township, **Cambria County**, affecting 197.7 acres related to a coal mining activity permit. Receiving streams: unnamed tributary to Bear Rock Run and Burgoon Run, classified for the following use CWF. The receiving streams are included in the Kiski-Conemaugh TMDL. Application received: November 19, 2021.

Unless otherwise noted, the proposed effluent limits for all outfalls in this permit are the BAT limits described previously for coal mining activities.

The following outfalls discharge to tributary 046117 to Bear Rock Run:

<i>Outfall number</i>	<i>New or existing</i>	<i>Type</i>	<i>Discharge rate</i>
001	Existing	Sediment Pond	Precipitation Induced
002	Existing	Sediment Pond	Precipitation Induced
003	Existing	Sediment Pond	Precipitation Induced
004	Existing	Treatment Facility	Precipitation Induced
005	Existing	Treatment Facility	Precipitation Induced

The following outfalls discharge to Burgoon Run:

<i>Outfall number</i>	<i>New or existing</i>	<i>Type</i>	<i>Discharge rate</i>
006	Existing	Treatment Facility	Precipitation Induced
007	Existing	Treatment Facility	Precipitation Induced
008	Existing	Sediment Pond	Precipitation Induced
009	Existing	Sediment Pond	Precipitation Induced

The proposed effluent limits for the previously listed outfalls are as follows:

<i>Parameter (unit)</i>	<i>Minimum</i>	<i>30-Day Average</i>	<i>Daily Maximum</i>	<i>Instant Maximum</i>
Total Iron (mg/L)	XXX	1.5	3.0	3.7
Total Manganese (mg/L)	XXX	1.0	2.0	2.5
Total Aluminum (mg/L)	XXX	0.75	0.75	0.75
Total Suspended Solids (mg/L)	XXX	35.0	70.0	90.0
pH (S.U.)	6.0	XXX	XXX	9.0
Net Alkalinity (mg/L)	0.0	XXX	XXX	XXX
Total Alkalinity (mg/L)	XXX	XXX	XXX	Report
Total Acidity (mg/L)	XXX	XXX	XXX	Report
Flow (gpm)	XXX	XXX	XXX	Report
Temperature (°C)	XXX	XXX	XXX	Report
Specific Conductance (µmhos/cm)	XXX	XXX	XXX	Report
Sulfate (mg/L)	XXX	XXX	XXX	Report

New Stanton District Office: P.O. Box 133, New Stanton, PA 15672, (724) 925-5500, RA-EPNEWSTANTON@pa.gov (Contact: Tracy Norbert).

NPDES No. PA0278530 (Mining Permit No. 65-21-01), David L. Patterson, Jr., 12 Short Cut Road, Smithfield, PA 15478, new NPDES permit for a Government Financed Construction Contract (GFCC) in Loyalhanna Township, **Westmoreland County**, affecting 38.7 acres. A variance is requested to affect within 100 feet of Hall Street (T-779). Receiving stream(s): UNT to Getty Run to Loyalhanna Creek/Kiskiminetas River, and UNTs to Kiskiminetas River, classified for the following use(s): WWF. The receiving streams are subject to the Kiskiminetas-Conemaugh River Watershed Total Maximum Daily Load. Application received: October 27, 2021.

The following treated wastewater outfall discharges to UNT to Kiskiminetas River:

<i>Outfall Nos.</i>	<i>New Outfall (Y/N)</i>	<i>Type</i>
003	Y	Treatment Facility Outfall

The proposed effluent limits for the Outfall 001 are as follows.

<i>Parameter</i>	<i>30-Day Average</i>	<i>Daily Maximum</i>	<i>Instant. Maximum</i>
Total Iron (mg/l)	1.5	3.0	3.7
Total Manganese (mg/l)	1.0	2.0	2.5
Total Aluminum (mg/l)	0.75	0.75	0.75
Total Suspended Solids (mg/l)	35.0	70.0	90.0
Specific Conductance (umhos/cm)		Report	
Sulfate (mg/l)		Report	
pH (S.U.): Must be between 6.0 and 9.0 at all times.			
Alkalinity must exceed acidity at all times.			

The following stormwater outfall discharges to UNT B to Getty Run:

<i>Outfall Nos.</i>	<i>New Outfall (Y/N)</i>	<i>Type</i>
001	Y	Stormwater Outfall

The following stormwater outfall discharges to UNT A to Kiskiminetas River:

<i>Outfall Nos.</i>	<i>New Outfall (Y/N)</i>	<i>Type</i>
002	Y	Stormwater Outfall

The proposed effluent limits for stormwater Outfalls 001 and 002 for all weather conditions are as follows.

<i>(All Weather Conditions) Parameter</i>	<i>30-Day Average</i>	<i>Daily Maximum</i>	<i>Instant. Maximum</i>
Total Iron (mg/l)	1.5	3.0	3.7
Total Manganese (mg/l)	1.0	2.0	2.5
Total Aluminum (mg/l)	0.75	0.75	0.75
Total Suspended Solids (mg/l)	35.0	70.0	90.0
Specific Conductance (umhos/cm)		Report	
Sulfate (mg/l)		Report	
pH (S.U.): Must be between 6.0 and 9.0 at all times.			
Alkalinity must exceed acidity at all times.			

Noncoal NPDES Draft Permits

Knox District Mining Office: P.O. Box 669, 310 Best Avenue, Knox, PA 16232-0669, (814) 797-1191, RA-EPKNOX@pa.gov (Contact: Cayleigh Boniger).

NPDES No. PA0227188 (Permit No. 37960301). Hanson Aggregates Pennsylvania, LLC, 7660 Imperial Way, Allentown, PA 18195. Renewal of an NPDES permit for a large industrial minerals surface mine in North Beaver and Mahoning Townships, **Lawrence County**, affecting 308.0 acres. Receiving stream(s): Unnamed tributary to Hickory Run, Unnamed tributary to Mahoning River classified for the following use(s): TSF/WWE. TMDL: None. Application received: June 30, 2021.

Unless otherwise noted for a specific outfall, the proposed effluent limits for all outfalls in this permit are the BAT limits described previously for noncoal mining activities.

The following outfalls discharge to unnamed tributary to Hickory Run:

<i>Outfall Nos.</i>	<i>New Outfall (Y/N)</i>
001	N
002	N

The proposed effluent limits for the previously listed outfalls are as follows:

<i>Parameter</i>	<i>Minimum</i>	<i>30-Day Average</i>	<i>Daily Maximum</i>	<i>Instantaneous Maximum</i>
pH ¹ (S.U.)	6.0			9.0
Iron (mg/l)		3.0	6.0	7.0
Manganese (mg/l)		2.0	4.0	5.0
Total Suspended Solids (mg/l)		35.0	70.0	90.0
Osmotic Pressure (milliosmoles/kg)				50.0
Alkalinity greater than acidity ¹				

¹ The parameter is applicable at all times.

The following outfalls discharge to unnamed tributaries to Hickory Run, unnamed tributaries to Mahoning River:

<i>Outfall Nos.</i>	<i>New Outfall (Y/N)</i>
003	N
004	N
005	N
006	N
007	N
008	N

The proposed effluent limits for the previously listed outfalls are as follows:

Parameter	Minimum	30-Day Average	Daily Maximum	Instantaneous Maximum
pH ¹ (S.U.)	6.0			9.0
Iron (mg/l)		3.0	6.0	7.0
Manganese (mg/l)		2.0	4.0	5.0
Total Suspended Solids (mg/l)		35.0	70.0	90.0
Osmotic Pressure (milliosmoles/kg)				50.0
Alkalinity greater than acidity ¹				

¹ The parameter is applicable at all times.

Moshannon District Mining Office: 186 Enterprise Drive, Philipsburg, PA 16866, (814) 342-8200, RA-EPMOSHANNON@pa.gov (Contact: Ashley Smith).

NPDES No. PA0257389 (Mining Permit No. 08100302), Johnson Quarries, Inc., P.O. Box 136, Leraysville, PA 18829, renewal of an NPDES permit for discharge of water resulting from mining of industrial minerals in Stevens Township, **Bradford County**, affecting 128 acres. Receiving stream(s): Rockwell Creek and an unnamed tributary to Wyalusing Creek, classified for the following use(s): WWF. Application received: November 19, 2021.

The following outfalls discharge to unnamed tributary to Wyalusing Creek¹ and Rockwell Creek²:

Outfall No.	New or Existing	Type	Discharge Rate
001 ¹	Existing	Treatment Pond TF1	Intermittent (pumped)
005 ²	New	Treatment Pond TF2	Intermittent (pumped)

The proposed effluent limits for the previously listed outfalls are as follows:

Outfalls: 001 & 005 (All Weather Conditions) Parameter	30-Day Average	Daily Maximum	Instant. Maximum
Total Suspended Solids (mg/L)	35.0	70.0	90.0
Flow (gpm)		Report	
pH (S.U.): Must be between 6.0 and 9.0 standard units.			

Outfall No.	New or Existing	Type	Discharge Rate
002 ²	Existing	Sediment Pond SPA	Precipitation Dependent
003 ²	Existing	Sediment Pond SPB	Precipitation Dependent
004 ¹	Existing	Sediment Pond SPC	Precipitation Dependent

Outfalls: 002—004 (Dry Weather Conditions) Parameter	30-Day Average	Daily Maximum	Instant. Maximum
Total Suspended Solids (mg/L)	35.0	70.0	90.0
Flow (gpm)		Report	
pH (S.U.): Must be between 6.0 and 9.0 standard units.			

Outfalls: 002—004 (≤10-yr/24-hr Precip. Event) Parameter	30-Day Average	Daily Maximum	Instant. Maximum
Total Settleable Solids (mL/L)	N/A	N/A	0.5
Flow (gpm)		Report	
pH (S.U.): Must be between 6.0 and 9.0 standard units at all times.			

Outfalls: 002—004 (>10-yr/24-hr Precip. Event)
pH (S.U.): Must be between 6.0 and 9.0 standard units at all times.

Pottsville District Mining Office: 5 West Laurel Boulevard, Pottsville, PA 17901, (570) 621-3118, RA-EPPottsvilleDMO@pa.gov (Contact: Theresa Reilly-Flannery).

NPDES No. PA0224448 (Mining Permit No. 38970301C6). H & K Group, Inc., P.O. Box 196, Skippack, PA 19474, the Department has made a tentative determination to impose the following effluent limitations in renewing the NPDES Permit for Minersville Stone Quarry Operation located in Cornwall Borough, **Lebanon County**, affecting 194.14 acres. Receiving streams: unnamed tributary to Snitz Creek, classified for the following use: TSF. Application received: January 14, 2020.

Outfall No.	New Outfall (Y/N)	Type
006	N	SWO

The proposed effluent limits for the previously listed outfall are as follows:

Outfall: 006 (SWO) Parameter	30-Day Average	Daily Maximum	Instant. Maximum
Total Suspended Solids (mg/l)	35.0	70.0	90.0
pH (S.U.): Must be between 6.0 and 9.0 standard units at all times.			
Alkalinity must exceed acidity at all times.			

NPDES Permit No. PA0613142 (Mining Permit No. 6276SM4). New Enterprise Stone & Lime Co., Inc., 3912 Brumbaugh Road, New Enterprise, PA 16664, renewal of NPDES Permit on non-coal surface mine permit in Honey Brook

and Caernarvon Townships, **Chester** and **Lancaster Counties**, affecting 273 acres. Receiving stream: unnamed tributary to West Branch of Brandywine Creek Watershed classified for the following uses: HQ-TSF, MF. The Department has made a tentative determination to impose effluent limitations, within the ranges specified in Table 1 in addition to the limits identified in Table 2. Application received: December 19, 2020.

<i>Outfall Nos.</i>	<i>New Outfall (Y/N)</i>	<i>Type</i>
001	No	Stormwater

The following limits apply to dry weather discharges from the following stormwater outfalls.

<i>Outfalls: 001</i>	<i>Minimum</i>	<i>30-Day Average</i>	<i>Daily Maximum</i>	<i>Instantaneous Maximum</i>
<i>Parameter</i>				
pH ¹ (S.U.)	6.0			9.0
Total Alkalinity (as CaCO ₃) (mg/L)			Report	
Total Acidity (as CaCO ₃) (mg/L)			Report	
Net Alkalinity (mg/L)	0.0			
Total Suspended Solids (mg/L)		35.0	70.0	90.0
Oil and Grease (mg/L)			Report	

The following alternate discharge limitations apply to discharges from the listed stormwater outfalls resulting from precipitation events less than or equal to the 10-year/24-hour precipitation event.

<i>Outfalls: 001</i>	<i>Minimum</i>	<i>30-Day Average</i>	<i>Daily Maximum</i>	<i>Instantaneous Maximum</i>
<i>Parameter</i>				
pH ¹ (S.U.)	6.0			9.0
Total Alkalinity (as CaCO ₃) (mg/L)			Report	
Total Acidity (as CaCO ₃) (mg/L)			Report	
Net Alkalinity (mg/L)	0.0			
Total Settleable Solids (ml/L)				0.5

¹ This Parameter is applicable at all times.

NPDES Permit No. PA0124061 (Mining Permit No. 22010302). New Enterprise Stone & Lime Co., Inc., 3912 Brumbaugh Road, New Enterprise, PA 16664, renewal of NPDES Permit on non-coal surface mine permit in Washington and Jackson Townships, **Dauphin County**, affecting 155 acres. Receiving streams: Wiconisco and Armstrong Creek Watersheds classified for the following uses: WWF (Wiconisco) and CWF (Armstrong). The Department has made a tentative determination to impose effluent limitations, within the ranges specified in Table 1 for Iron and Manganese in addition to the limits identified in Table 2. Application received: December 29, 2020.

<i>Outfall Nos.</i>	<i>New Outfall (Y/N)</i>	<i>Type</i>
001	No	Pitwater/Stormwater
002	No	Stormwater
003	No	Pitwater/Stormwater
004	No	Pitwater

<i>Outfalls: 001, 003</i>	<i>Minimum</i>	<i>30-Day Average</i>	<i>Daily Maximum</i>	<i>Instantaneous Maximum</i>
<i>Parameter</i>				
pH ¹ (S.U.)	6.0			9.0
Total Alkalinity (as CaCO ₃) (mg/L)			Monitor And Report	
Total Acidity (as CaCO ₃) (mg/L)			Monitor And Report	
Net Alkalinity (mg/L)	0.0			
Total Suspended Solids (mg/L)		35.0	70.0	90.0
Discharge (MGD)		< 1.0		
Total Iron (mg/L) Outfall 001		1.5	3.0	3.75
Total Iron (mg/L) Outfall 003		3.0	6.0	7.0
Total Manganese (mg/L) Outfall 001		1.0	2.0	2.5
Total Manganese (mg/L) Outfall 003		2.0	4.0	5.0
Total Aluminum (mg/L)		0.75	0.75	0.75
Oil and Grease (mg/L)			Report	

The following limits apply to dry weather discharges from the following stormwater outfalls.

<i>Outfalls: 002, 004</i>	<i>Minimum</i>	<i>30-Day Average</i>	<i>Daily Maximum</i>	<i>Instantaneous Maximum</i>
<i>Parameter</i>				
pH ¹ (S.U.)	6.0			9.0
Total Alkalinity (as CaCO ₃) (mg/L)			Report	
Total Acidity (as CaCO ₃) (mg/L)			Report	
Net Alkalinity (mg/L)	0.0			
Total Suspended Solids (mg/L)		35.0	70.0	90.0
Oil and Grease (mg/L)			Report	

The following alternate discharge limitations apply to discharges from the listed stormwater outfalls resulting from precipitation events less than or equal to the 10-year/24-hour precipitation event.

<i>Outfalls: 002, 004</i> Parameter	<i>Minimum</i>	<i>30-Day Average</i>	<i>Daily Maximum</i>	<i>Instantaneous Maximum</i>
pH ¹ (S.U.)	6.0			9.0
Total Alkalinity (as CaCO ₃) (mg/L)			Report	
Total Acidity (as CaCO ₃) (mg/L)			Report	
Net Alkalinity (mg/L)	0.0			
Total Settleable Solids (ml/L)				0.5

¹ This parameter is applicable at all times.

NPDES Permit No. PA0593893 (Mining Permit No. 48870301). H & K Group, Inc., P.O. Box 196 Skippack, PA 19474, revision of NPDES Permit on non-coal surface mine permit in Lower Mt. Bethel Township, **Northampton County**, affecting 285.14 acres. Receiving stream: Mud Run Watershed classified for the following use: CWF. The Department has made a tentative determination to impose effluent limitations, within the ranges specified in Table 1 for in addition to the limits identified in Table 2. Application received: July 23, 2021.

<i>Outfall Nos.</i>	<i>New Outfall (Y/N)</i>	<i>Type</i>
ABE-001	No	Stormwater
ABE-002	No	Stormwater
ABE-003	No	Pitwater/Stormwater
ABE-004	Yes	Stormwater

The following limits apply to the following mine drainage treatment facility outfalls.

<i>Outfalls: ABE-003</i> Parameter	<i>Minimum</i>	<i>30-Day Average</i>	<i>Daily Maximum</i>	<i>Instantaneous Maximum</i>
pH ¹ (S.U.)	6.0			9.0
Total Alkalinity (as CaCO ₃) (mg/L)			Report	
Total Acidity (as CaCO ₃) (mg/L)			Report	
Net Alkalinity (mg/L)	0.0			
Total Suspended Solids (mg/L)		35.0	70.0	90.0
Discharge (MGD)		0.75	0.75	
Oil and Grease (mg/L)			Report	

The following limits apply to dry weather discharges from the following stormwater outfalls.

<i>Outfalls: ABE-001, ABE-002, ABE-004</i> Parameter	<i>Minimum</i>	<i>30-Day Average</i>	<i>Daily Maximum</i>	<i>Instantaneous Maximum</i>
pH ¹ (S.U.)	6.0			9.0
Total Alkalinity (as CaCO ₃) (mg/L)			Report	
Total Acidity (as CaCO ₃) (mg/L)			Report	
Net Alkalinity (mg/L)	0.0			
Total Suspended Solids (mg/L)		35.0	70.0	90.0
Discharge (MGD)		0.05	0.05	
ABE-002, ABE-003				
Discharge (MGD) ABE-004		0.40	1.82	
Oil and Grease (mg/L)			Report	

The following alternate discharge limitations apply to discharges from the listed stormwater outfalls resulting from precipitation events less than or equal to the 10-year/24-hour precipitation event.

<i>Outfalls: ABE-001, ABE-002, ABE-004</i> Parameter	<i>Minimum</i>	<i>30-Day Average</i>	<i>Daily Maximum</i>	<i>Instantaneous Maximum</i>
pH ¹ (S.U.)	6.0			9.0
Total Alkalinity (as CaCO ₃) (mg/L)			Report	
Total Acidity (as CaCO ₃) (mg/L)			Report	
Net Alkalinity (mg/L)	0.0			
Total Settleable Solids (ml/L)				0.5

¹ This Parameter is applicable at all times

NPDES Permit No. PA0594661 (Mining Permit No. 09890303). Naceville Materials, 350 South Main Street, Suite 207, Doylestown, PA 18091, renewal of NPDES Permit on non-coal surface mine permit in Plumstead Township, **Bucks County**, affecting 155.57 acres. Receiving stream: North Branch of Neshaminy Creek Watershed classified for the following use: WWF. The Department has made a tentative determination to impose effluent limitations, within the ranges specified in Table 1 in addition to the limits identified in Table 2. Application received: November 12, 2020.

<i>Outfall Nos.</i>	<i>New Outfall (Y/N)</i>	<i>Type</i>
PLM-001	No	Pitwater/Stormwater

<i>Outfalls: Parameter</i>	<i>Minimum</i>	<i>30-Day Average</i>	<i>Daily Maximum</i>	<i>Instantaneous Maximum</i>
pH ¹ (S.U.)	6.0			9.0
Total Alkalinity (as CaCO ₃) (mg/L)			Report	

<i>Outfalls: Parameter</i>	<i>Minimum</i>	<i>30-Day Average</i>	<i>Daily Maximum</i>	<i>Instantaneous Maximum</i>
Total Acidity (as CaCO ₃) (mg/L)			Report	
Net Alkalinity (mg/L)	0.0			
Total Suspended Solids (mg/L)		20.0	40.0	50.0
Discharge (MGD)		0.66		
Total Dissolved Solids (mg/L)			Report	
Sulfates (mg/L)			Report	
Chloride (mg/L)			Report	
Oil and Grease (mg/L)			Report	

¹This Parameter is applicable at all times.

NPDES Permit No. PA0612049 (Mining Permit No. 5476SM4). Glasgow, Inc., P.O. Box 1089, Glenside, PA 19038, renewal of NPDES Permit on non-coal surface mine permit in Montgomery Township, **Montgomery County**, affecting 23.7 acres. Receiving stream: unnamed tributary to Little Neshaminy Creek Watershed classified for the following use: WWF. The Department has made a tentative determination to impose effluent limitations, within the ranges specified in Table 1 in addition to the limits identified in Table 2. Application received: February 11, 2021.

<i>Outfall Nos.</i>	<i>New Outfall (Y/N)</i>	<i>Type</i>		
001	No	Pitwater/Stormwater		
<i>Outfalls: Parameter</i>	<i>Minimum</i>	<i>30-Day Average</i>	<i>Daily Maximum</i>	<i>Instantaneous Maximum</i>
pH ¹ (S.U.)	6.0			9.0
Total Alkalinity (as CaCO ₃) (mg/L)			Report	
Total Acidity (as CaCO ₃) (mg/L)			Report	
Net Alkalinity (mg/L)	0.0			
Total Suspended Solids (mg/L)		10.01	20.03	25.03
Discharge (MGD)		0.195	0.350	
Total Dissolved Solids (mg/L)			Report	

¹ This Parameter is applicable at all times.

NPDES Permit No. PA0225495 (Mining Permit No. 47140301). Hanson Aggregates PA, LLC, 7660 Imperial Way, Allentown, PA 18195, renewal of NPDES Permit on noncoal surface mining permit in Limestone and Liberty Townships, **Montour County**, affecting 437.95 acres. Receiving streams: Chillisquaque Creek and an unnamed tributary to Chillisquaque Creek Watershed classified for the following uses: WWF and MF. The Department has made a tentative determination to impose effluent limitations, within the ranges specified in Table 1 in addition to the limits identified in Table 2. Application received: August 13, 2020.

<i>Outfall Nos.</i>	<i>New Outfall (Y/N)</i>	<i>Type</i>		
001	No	Stormwater		
002	No	Pit water/Stormwater		
003	No	Stormwater		
004	No	Pit water/Stormwater		
<i>Outfalls: 002, 004 Parameter</i>	<i>Minimum</i>	<i>30-Day Average</i>	<i>Daily Maximum</i>	<i>Instantaneous Maximum</i>
pH ¹ (S.U.)	6.0			9.0
Total Alkalinity (as CaCO ₃) (mg/L)		Report		
Total Acidity (as CaCO ₃) (mg/L)			Report	
Net Alkalinity (mg/L)	0.0			
Total Suspended Solids (mg/L)		35.0	70.0	90.0
Discharge (MGD) 002 + 004		0.53		
Oil and Grease (mg/L)			Report	

The following limits apply to dry weather discharges from the following stormwater outfalls.

<i>Outfalls: 001, 003 Parameter</i>	<i>Minimum</i>	<i>30-Day Average</i>	<i>Daily Maximum</i>	<i>Instantaneous Maximum</i>
pH ¹ (S.U.)	6.0			9.0
Total Alkalinity (as CaCO ₃) (mg/L)			Report	
Total Acidity (as CaCO ₃) (mg/L)			Report	
Net Alkalinity (mg/L)	0.0			
Total Suspended Solids (mg/L)		35.0	70.0	90.0
Oil and Grease (mg/L)			Report	

The following alternate discharge limitations apply to discharges from the listed stormwater outfalls resulting from precipitation events less than or equal to the 10-year/24-hour precipitation event.

<i>Outfalls: 001, 003 Parameter</i>	<i>Minimum</i>	<i>30-Day Average</i>	<i>Daily Maximum</i>	<i>Instantaneous Maximum</i>
pH ¹ (S.U.)	6.0			9.0
Total Alkalinity (as CaCO ₃) (mg/L)			Report	

<i>Outfalls: 001, 003</i> <i>Parameter</i>	<i>Minimum</i>	<i>30-Day Average</i>	<i>Daily Maximum Report</i>	<i>Instantaneous Maximum</i>
Total Acidity (as CaCO ₃) (mg/L)				
Net Alkalinity (mg/L)	0.0			
Total Settleable Solids (ml/L)	0.5			

¹ This Parameter is applicable at all times.

FEDERAL WATER POLLUTION CONTROL ACT SECTION 401

The following permit applications, requests for Environmental Assessment approval and requests for 401 Water Quality Certification have been received by the Department of Environmental Protection. Section 401 of the Federal Water Pollution Control Act (FWPCA) (33 U.S.C.A. § 1341), requires the State to certify that the involved projects will not violate the applicable provisions of Sections 301–303, 306 and 307 of the FWPCA (33 U.S.C.A. §§ 1311–1313, 1316 and 1317), as well as relevant State requirements. Persons objecting to approval of a request for certification under Section 401 or to the issuance of a Dam Permit or Water Obstruction and Encroachment Permit, or the approval of an Environmental Assessment must submit any comments, suggestions or objections within 30-days of the date of this notice, as well as any questions to the office noted above the application. Comments should contain the name, address and telephone number of the person commenting, identification of the certification request to which the comments or objections are addressed, and a concise statement of comments, objections or suggestions including the relevant facts upon which they are based.

The Department may conduct a fact-finding hearing or an informal conference in response to comments if deemed necessary. Each individual will be notified, in writing, of the time and place of a scheduled hearing or conference concerning the certification request to which the comment, objection or suggestion relates. Maps, drawings and other data pertinent to the certification request are available for inspection between the hours of 8:00 AM and 4:00 PM on each working day at the office noted above the application.

If you are a person with a disability and wish to attend the hearing and you require an auxiliary aid, service or other accommodation to participate in the proceedings, please contact the specified program. TDD users may contact the Department through the Pennsylvania Hamilton Relay Service at (800) 654-5984.

WATER OBSTRUCTIONS AND ENCROACHMENTS

Applications Received Under the Dam Safety and Encroachments Act (32 P.S. §§ 693.1–693.27) and Section 302 of the Flood Plain Management Act (32 P.S. § 679.302) and Requests for Certification Under Section 401 of the Federal Water Pollution Control Act (33 U.S.C.A. § 1341(a)).

Southeast Region: Waterways & Wetlands Program, 2 East Main Street, Norristown, PA 19401, Telephone 484.250.5160, E-mail: ra-epww-sero@pa.gov.

Permit No. E1501221-016, Traditions of America, LP, 1235 Westlakes Drive, Suite 300, Berwyn, PA 19312, West Brandywine Township, Chester County, ACOE Philadelphia District.

To construct and maintain about 181 homes around Beaver Creek and UNTs (CWF, MF), and the wetlands

(EV) associated with the new residential development. The project will also include local roads, driveways, parking facilities, stormwater management, and recreational facilities, etc. Total length of stream impact is about 139-feet, and the total wetland impact is 0.37 acre.

The site is located east of Reeceville and Manor Roads (Wagontown, PA USGS Quadrangle Latitude: 40.033008; Longitude: -75.806774) in West Brandywine Township, Chester County.

Northeast Region: Waterways & Wetlands Program, 2 Public Square, Wilkes-Barre, PA 18701-1915.

Contact: Gillian Pehala, Clerk Typist 2, 570-830-3077.

E6402221-002. Preston Township, 1515 Crosstown Highway, Lakewood, PA 18439, in Preston Township, Wayne County, U.S. Army Corps of Engineers, Philadelphia District.

To stabilize an approximate 300-foot-long and 15-foot-wide embankment area along Equinunk Creek (HQ-CWF, MF). The project is located in Preston Township, Wayne County. Quadrangle Latitude: 41° 48' 31"; Longitude: -75° 19' 27". (Lake Como, PA Quadrangle, Latitude: 41° 48' 31"; Longitude: -75° 19' 27").

E5402221-007. Rangers Hose Company, 6 East Ogden Street, P.O. Box 1, Girardville, PA 17935, in Girardville Borough, Schuylkill County, U.S. Army Corps of Engineers, Philadelphia District.

To maintain a fill area that is approximately 60-foot-long by 67-foot-wide in the floodway of Mahanoy Creek (CWF, MF) for the purpose of public safety. The project is located in Girardville Borough, Schuylkill County. Quadrangle Latitude: 40° 47' 35"; Longitude: -76° 17' 43". (Ashland, PA Quadrangle, Latitude: 40° 47' 35"; Longitude: -76° 17' 43").

E4502221-008. Thomas & Christine Wilkins, 7164 Route 209, Stroudsburg, PA 19360-7108, in Paradise Township, Monroe County, U.S. Army Corps of Engineers, Philadelphia District.

To install a residential driveway crossing an EV wetland. The total disturbance of the crossing is 20,298 square feet. Of the total project disturbance, the EV wetlands includes 2,244 square feet. The project is located in Paradise Township, Monroe County. Quadrangle Latitude: 41° 07' 06"; Longitude: -75° 15' 09". (Mount Pocono, PA Quadrangle, Latitude: 41° 7' 6"; Longitude: -75° 15' 9").

Northcentral Region: Waterways & Wetlands Program, 208 West Third Street, Williamsport, PA 17701, 570-327-3636.

E1404221-007: PA DCNR, 400 Market Street, 8th Floor, Harrisburg, PA 17101-2301, Sixmile Rd Structure REPL, Rush Township, Centre County, U.S. Army Corps of Engineers Baltimore District (Port Matilda, PA Quadrangle; 40.859699° N; 78.114206° W).

The applicant proposes to construct and maintain a replacement culvert that carries Sixmile Road over a UNT to Sixmile Run (HQ-CWF, MF). The project culvert

is being replaced due to structural deterioration and to provide a safe and reliable crossing. The project proposes .02 acre of permanent direct watercourse impacts, and .14 acre of permanent direct floodway impacts.

E4104221-019, English Run Road (T-776), English Run Road (T-766), Waterville, PA 17776, Pine Township, Lycoming County, ACOE District (English Center, PA Quadrangle 41.437°N; Longitude: 77.291°W).

To: This project proposes to repair and maintain embankment erosion and pavement damage along English Run Road (T-766) at one location and improve a stormwater conveyance/outfall at a second location. The project is located in Pine Township, Lycoming County approximately 0.2 mile north of the intersection of English Run Road and Little Pine Creek Road (SR 4001) at a Latitude/Longitude 41.43717/-77.29078. The purpose of the project is to ensure the structural integrity of English Run Road, repair existing erosional features, and prevent future erosion problems.

Total temporary impacts in the Watercourse is 368 ft² and 521 ft² in the Floodway. Permanent impact in the Watercourse is 52 ft² and 239 ft² of impact in the Floodway. English Run is a High Quality, Cold Water Fishery.

Southwest Region: Waterways & Wetlands Program, 400 Waterfront Drive, Pittsburgh, PA 15222-4745, 412-442-4000.

Contact: Dana Drake.

E0205121-027, PennDOT District 11-0, 45 Thoms Run Road, Bridgeville, PA 15017, Penn Hills Township, Allegheny County; Pittsburgh ACOE District.

The applicant proposes to:

Rehabilitate an existing, 75 ft long 7' diameter steel CMP culvert, by slip lining and maintaining a 6.0' diameter HDPE pipe, within the existing culvert, and to construct and maintain 50 LF of scour protection around the inlet and outlet of the existing culvert, and to construct and maintain 70 LF of streambank protection on the upstream side of the structure, having a cumulative and permanent impact of 195 LF, and a temporary impact of 235 LF, to an unnamed tributary (UNT) to Sandy Creek (WWF), for the purpose of rehabilitating a deficient structure, carrying SR 0130 over a UNT to Sandy Creek.

The project site is located along Coal Hollow Road, near the intersection of Sona Blvd. (Braddock, PA USGS topographic quadrangle; N: 40°, 28', 12.1472"; W: -79°, 50', 50.4750"; Sub-basin 18A; USACE Pittsburgh District), in Penn Hills Township, Allegheny County.

E0205221-020, Traditions of America, 1235 Westlakes Drive, Suite 300, Berwyn, PA 19312, West Deer Township, Allegheny County; Pittsburgh ACOE District.

The applicant proposes to:

1. Place and maintain fill in two wetlands (PEM) for a permanent disturbance of 1.22 acres.

2. Place and maintain fill in multiple Unnamed Tributaries of Deer Creek (CWF).

a. UNT R005 (CWF) which will result in 0.01 acre of permanent floodway impacts and 139 LF of permanent watercourse impacts.

b. UNT R007 (CWF) which will result in 0.04 acre of permanent floodway impacts and 96 LF of permanent watercourse impacts

c. UNT R007a (CWF) which will result in 0.01 acre of permanent floodway impacts and 431 LF of permanent watercourse impacts.

d. UNT R008 (CWF) which will result in 0.01 acre of permanent floodway impacts and 101 LF of permanent watercourse impacts.

3. Place and maintain fill along Deer Creek (CWF) for a permanent floodway disturbance of 0.01 acre and permanent watercourse impacts of 25 LF.

For the purpose of constructing a residential subdivision. The project will permanently impact 1.22 acres of wetland and 767 linear feet of watercourse. Mitigation will be conducted on site resulting in 1,940 LF of onsite stream mitigation as well as 1.35 acres of onsite wetland mitigation.

The project site is located at 4769 Gibsonia Road, Allison Park, PA 15101 (Glenshaw, PA USGS topographic quadrangle; N: 40°, 36', 06"; W: -79°, 53', 13"; Sub-basin 18A; USACE Pittsburgh District), in West Deer Township, Allegheny County.

E0205221-025, Bridgeville Borough, 425 Bower Hill Road, Bridgeville, PA 15017, Bridgeville Borough, Allegheny County; Pittsburgh ACOE District.

The applicant proposes to:

Remove the existing playground equipment and to construct and maintain replacement playground equipment, subsurface drainage and a poured rubber surface within the Chartiers Creek (WWF) floodway, for the purpose of improving the quality and user experience of the playground.

The project site is located approximately 370-ft west of the park access drive intersection with Chartiers Street (Bridgeville, PA USGS topographic quadrangle; N: 40°, 20', 56"; W: -80°, 6', 27"; Sub-basin 20F; USACE Pittsburgh District) in Upper St. Clair, Allegheny County.

E0205221-028, Borough of Bridgeville, 425 Bower Hill Road, Bridgeville, PA 15017, Bridgeville Borough, Allegheny County; Pittsburgh ACOE District.

The applicant proposes the following:

Eight (8) residential structures are to be demolished, with all debris and building materials removed from the site and transported to a landfill. The structure addresses follow:

- 404 Margaret Street
- 415 Margaret Street
- 521 Baldwin Street
- 529 Baldwin Street
- 606 Baldwin Street
- 607 Baldwin Street
- 619 Baldwin Street
- 646/648 Baldwin Street

Seven of the structures are completely located within the FEMA-delineated floodplain and structure 646/648 is partially within the floodplain. Exposed foundations are to be backfilled, seeded and mulched. Following establishment of vegetation, maintenance will be the responsibility of the Borough. The total disturbance is to be 0.8-acre with no impacts to the FEMA-delineated floodway. No mitigation is required.

The project site spans residential structures located from 521 Baldwin Street to 648 Baldwin Street and

includes 404 Margaret Street and 415 Margaret Street in Bridgeville Borough, Allegheny County. McLaughlin Run is the northern boundary of the project limits.

(Bridgeville, PA USGS topographic quadrangle; N: 40°, 21', 29.88"; W: -80°, 6', 34.14" to N: 40°, 21', 28.98"; W: -80°, 6', 32.93" Sub-basin 20F; USACE Pittsburgh District), in Bridgeville Borough, Allegheny County.

E6505221-008, Lyons Run Watershed Association, 2500 Eldo Road, Monroeville, PA 15146, Murrysville Borough and Penn Township, **Westmoreland County**; Pittsburgh ACOE District.

The applicant proposes to:

Construct and maintain an abandoned mine drainage (AMD) treatment facility, consisting of three collection basins, two settling ponds, inlets and storm sewers, and to create 0.41-acre of wetlands while enhancing an existing wetland, for the purpose of removing acidity and metals from the drainage and thereby improve downstream water quality, ecological functions and aquatic life in the Lyons Run watershed. The project will permanently impact 648-ft of the unnamed tributaries (UNT) to Lyons Run (TSF), 1.04-acres of the floodway and 0.30-acre of wetlands and will temporarily impact 270-ft of the UNTs, 0.68-acre of the floodway and 0.12-acre of wetlands.

The project site is located 0.3-mile south of the intersection of Boxcartown Road (SR 4047) and School Road South, in the floodways of the UNT to Lyons Creek (Murrysville, PA USGS topographic quadrangle; N: 40°, 23', 58.45"; W: -79°, 39', 17.49"; Sub-basin 19A; USACE Pittsburgh District), in Penn Township and the Municipality of Murrysville, Westmoreland County.

Eastern Region: Oil & Gas Management Program, 208 West Third Street, Suite 101, Williamsport, PA 17701-6448.

E0829221-017: Chesapeake Appalachia, LLC, 14 Chesapeake Lane, Sayre, PA 18840, Troy Township, **Bradford County**, ACOE Baltimore District.

To construct, operate and maintain:

1. A 300' by 300' well pad impacting 131 square feet (0.003 acre) of permanent Palustrine Emergent Wetland impacts. (East Troy, PA Quadrangle, Latitude: 41.767256°, Longitude: -76.711147°).

This project is an after-the-fact permit that is associated with the Chesapeake Audit and will result in 131 square feet (0.003 acre) of permanent PEM wetland impacts, all for the purpose of establishing a well pad for Marcellus well development in Smithfield, Township, Bradford County. The permittee will provide 0.01 acre of PEM wetland mitigation at Camp Brook Restoration (Elkland, PA Quadrangle, Latitude: 41.988385°, Longitude: -77.337152°), permit application number E5929221-006.

E0829221-024: Chesapeake Appalachia, LLC, 14 Chesapeake Lane, Sayre, PA 18840, Leroy Township, **Bradford County**, ACOE Baltimore District.

This Joint Permit Application is being submitted for after-the-fact authorization of temporary and permanent wetland impacts at the ACW Bra Pad in accordance with the Consent Decree United States, et al. v. Chesapeake Appalachia, LLC, Civil Action No. 4:21-00538-MWB CALLC entered into with the U.S. Environmental Protection Agency and PADEP on May 20, 2021. The project is to construct, operate and maintain 0.168 acre of temporary wetland impact and 0.144 acre of permanent impact to on-site wetlands. All impacts are associated with the ACW Bra Pad construction in 2009. Finally, 0.054 acre of on-site wetland are being restored.

There are no stream and floodway impacts associated with this after-the-fact authorization. The project will result in a total of 6,262 square feet (0.144 acre) of permanent and 7,318 square feet (0.168 acre) of temporary wetland impacts in Leroy Township, Bradford County. The permittee will provide 0.62 acre of PEM wetland mitigation at Camp Brook Restoration (Elkland, PA Quadrangle, Latitude: 41.988385°, Longitude: -77.337152°), permit application number E5929221-006.

Wetland Impact Table:

Resource Name	Municipality Quadrangle	Activity	Cow. Class	Listed Trout	Impact Area Temp. (SF)	Impact Length Temp. (LF)	Impact Area Perm. (SF)	Impact Length Perm. (LF)	Lat. Long.
W-BJT-269-T	Leroy Leroy	Temporary Workspace	PEM Other	None	3,703				41.671071° -76.701330°
W-BJT-293-T	Leroy Leroy	Temporary Workspace	PEM Other	None	3,223				41.669817° -76.702385°
W-MAB-106-T	Leroy Leroy	Temporary Workspace	PEM Other	None	392				41.669915° -76.700990°
W-MAB-106-P	Leroy Leroy	Fill	PEM Other	None			3,093		41.669946° -76.700427°
W-BJT-293/ W-MAB-106-P	Leroy Leroy	Fill	PEM Other	None			3,169		41.669877° -76.701508°
TOTAL IMPACTS					7,318		6,262		

E0829221-030: Chesapeake Appalachia, LLC, 14 Chesapeake Lane, Sayre, PA 18840, Overton Township, **Bradford County**, ACOE Baltimore District.

To construct, operate and maintain:

1. a 16-inch diameter temporary waterline and a timber mat bridge impacting 4,280 square feet of Susque-

hanna River floodway (WWF, MF) (Laceyville, PA Quadrangle, Latitude: 41.669675°, Longitude: -76.210344°);

2. a 16-inch diameter temporary waterline impacting 2 square feet of a Palustrine Emergent Wetland (Laceyville, PA Quadrangle, Latitude: 41.667394°, Longitude: -76.209460°);

3. a 16-inch diameter temporary waterline impacting 170 square feet of a Palustrine Emergent Wetland (Laceyville, PA Quadrangle, Latitude: 41.663768°, Longitude: -76.208865°);

4. a 16-inch diameter temporary waterline impacting 148 square feet of an unnamed tributary to Susquehanna River floodway (WWF, MF) (Laceyville, PA Quadrangle, Latitude: 41.663441°, Longitude: -76.208433°);

5. a 16-inch diameter temporary waterline impacting 10 linear feet (17 square feet) of an unnamed tributary to Susquehanna River (WWF, MF) (Laceyville, PA Quadrangle, Latitude: 41.662646°, Longitude: -76.207616°);

6. a 16-inch diameter temporary waterline and a timber mat bridge impacting 1,920 square feet of a Palustrine Emergent Wetland (Laceyville, PA Quadrangle, Latitude: 41.657101°, Longitude: -76.207050°);

7. a 16-inch diameter temporary waterline and a timber mat bridge impacting 740 square feet of a Palustrine Emergent Wetland (Laceyville, PA Quadrangle, Latitude: 41.655980°, Longitude: -76.206938°);

8. a 16-inch diameter temporary waterline and a timber mat bridge impacting 20 linear feet (40 square feet) of an unnamed tributary to Susquehanna River (WWF, MF) (Laceyville, PA Quadrangle, Latitude: 41.652893°, Longitude: -76.209088°);

9. a 16-inch diameter temporary waterline and a timber mat bridge impacting 244 square feet of a Palustrine Emergent Wetland (Laceyville, PA Quadrangle, Latitude: 41.645155°, Longitude: -76.211058°);

10. a 16-inch diameter temporary waterline and a timber mat bridge impacting 632 square feet of a Palustrine Emergent Wetland (Laceyville, PA Quadrangle, Latitude: 41.644856°, Longitude: -76.211106°);

11. a 16-inch diameter temporary waterline and a timber mat bridge impacting 580 square feet of a Palustrine Emergent Wetland (Laceyville, PA Quadrangle, Latitude: 41.644829°, Longitude: -76.211245°);

12. a 16-inch diameter temporary waterline and a timber mat bridge impacting 20 linear feet (395 square feet) of an unnamed tributary to Susquehanna River (CWF, MF) (Laceyville, PA Quadrangle, Latitude: 41.644658°, Longitude: -76.211752°);

13. a 16-inch diameter temporary waterline and a timber mat bridge impacting 441 square feet of a Palustrine Emergent Wetland (Laceyville, PA Quadrangle, Latitude: 41.643914°, Longitude: -76.214347°);

14. a 16-inch diameter temporary waterline and a timber mat bridge impacting 5,050 square feet of a Palustrine Emergent Wetland (Laceyville, PA Quadrangle, Latitude: 41.640088°, Longitude: -76.218307°);

15. a 16-inch diameter temporary waterline and a timber mat bridge impacting 793 square feet of a Palustrine Emergent Wetland (Laceyville, PA Quadrangle, Latitude: 41.639810°, Longitude: -76.218307°);

16. a 16-inch diameter temporary waterline and a timber mat bridge impacting 4,963 square feet of a Palustrine Emergent Wetland (Laceyville, PA Quadrangle, Latitude: 41.638349°, Longitude: -76.218647°);

17. a 16-inch diameter temporary waterline and a timber mat bridge impacting 3,392 square feet of a Palustrine Emergent Wetland (Laceyville, PA Quadrangle, Latitude: 41.638142°, Longitude: -76.219431°);

18. a 16-inch diameter temporary waterline and a timber mat bridge impacting 2,313 square feet of a Palustrine Emergent Wetland (Laceyville, PA Quadrangle, Latitude: 41.637458°, Longitude: -76.219385°);

The project will result in 50 linear feet and 452 square feet of temporary stream impacts, and 21,240 square feet (0.488 acre) of temporary PEM wetland impacts, all for the purpose of establishing a temporary water supply for Marcellus well development in Overton Township, Bradford County.

E0829221-019: Chesapeake Appalachia, LLC, 14 Chesapeake Lane, Sayre, PA 18840, Troy Township, Bradford County, ACOE Baltimore District.

To construct, operate and maintain the Brad 9—Earl Brown Frac Pond Project, which consists of the following impacts:

1. 610 square feet of previously unauthorized temporary impacts to Palustrine Emergent (PEM) Wetlands via temporary construction workspace (Canton, PA Quadrangle, Latitude: N 41° 44' 45.29", Longitude: W 76° 45' 13.41");

2. 1,525 square feet of previously unauthorized permanent impacts to Palustrine Emergent (PEM) Wetlands via the placement of fill (Canton, PA Quadrangle, Latitude: N 41° 44' 45.03", Longitude: W 76° 45' 13.55");

3. 653 square feet of permanent impacts to Palustrine Emergent (PEM) Wetlands for the purpose of on-site restoration (Canton, PA Quadrangle, Latitude: N 41° 44' 45.02", Longitude: W 76° 45' 13.29"); and

4. 1,002 square feet of temporary impacts to Palustrine Emergent (PEM) Wetlands for the purpose of on-site restoration (Canton, PA Quadrangle, Latitude: N 41° 44' 44.74", Longitude: W 76° 45' 12.75").

This project is an after-the-fact permit that is associated with the Chesapeake Audit and will result in 1,612 square feet (0.037 acre) of temporary PEM wetland impacts and 2,178 square feet (0.050 acre) of permanent PEM wetland impacts, all for the purpose of establishing a frac pond for Marcellus well development in Troy Township, Bradford County.

E6629221-004: Chesapeake Appalachia, LLC, 14 Chesapeake Lane, Sayre, PA 18840, Mehoopany Township, Wyoming County, ACOE Baltimore District.

To construct, operate and maintain the Cappucci Wyo Pad Project, which consists of 87 square feet of previously unauthorized temporary impacts to Palustrine Emergent (PEM) Wetlands via the placement of fill (Meshoppen, PA Quadrangle, Latitude: N 41° 33' 58.38", Longitude: W 76° 06' 05.35").

This project is an after-the-fact permit that is associated with the Chesapeake Audit and resulted in 87 square feet (0.002 acre) of temporary PEM wetland impacts, all for the purpose of establishing a natural gas well pad for Marcellus well development.

ENVIRONMENTAL ASSESSMENTS

Eastern Region: Oil & Gas Management Program, 208 West Third Street, Suite 101, Williamsport, PA 17701-6448.

EA5929221-002: Repsol Oil and Gas USA, LLC, 337 Daniel Zenker Drive, Horseheads, NY 14845, Covington Township, **Tioga County**, ACOE Baltimore District.

The removal of fill at a well pad impacting 1,756 square feet (0.04 acre) of an emergent palustrine emergent wetland (Blossburg, PA Quadrangle, Latitude: 41° 43' 43", Longitude: -77° 04' 02"). The impacts are the result of fill deposition within the subject wetlands during initial site construction by the original well pad owner in Covington Township, Tioga County.

STORAGE TANKS**SITE-SPECIFIC INSTALLATION PERMITS**

The following Storage Tank Site-Specific Installation Permit application has been received by the Department of Environmental Protection (Department) and is currently under review. Persons wishing to comment on the proposed permit are invited to submit a statement to the Bureau of Environmental Cleanup and Brownfields, Division of Storage Tanks, P.O. Box 8762, Harrisburg, PA 17105-8762, within 30 days from the date of this publication. Comments may also be submitted via email to tanks@pa.gov. Comments received within this 30-day period will be considered in the formulation of the final determinations regarding this application. Responses should include the name, address and telephone number of the writer and a concise statement to inform the Department of the exact basis of the comment and the relevant facts upon which it is based.

The following applications have been received for Storage Tank Site-Specific Installation Permits under the authority of the Storage Tank Spill Prevention Act (35 P.S. §§ 6021.304, 6021.504, 6021.1101 and 6021.1102) and under 25 Pa. Code Chapter 245, Subchapter C.

<i>SSIP Application No.</i>	<i>Applicant Name & Address</i>	<i>County</i>	<i>Municipality</i>	<i>Tank Type</i>	<i>Tank Capacity</i>
21014	Ball Metal Beverage Container Corp. 140 Industrial Drive Pittston, PA 18640 Attn: Dane Woodruff	Luzerne	Jenkins Township	Seventeen ASTs storing petroleum products and hazardous substances	171,720 gallons total

ACTIONS**THE PENNSYLVANIA CLEAN STREAMS LAW AND THE FEDERAL CLEAN WATER ACT****FINAL ACTIONS TAKEN FOR NPDES PERMITS AND WQM PERMITS**

The Department has taken the following actions on previously received applications for new, amended, and renewed NPDES and WQM permits, applications for permit waivers, and NOIs for coverage under General Permits, as listed in the following tables. This notice of final action is published in accordance with 25 Pa. Code Chapters 91, 92a, and 102 and 40 CFR Part 122, implementing provisions of The Clean Streams Law (35 P.S. §§ 691.1—691.1001) and the Federal Clean Water Act (33 U.S.C.A. §§ 1251—1376). The official file for each listed action can be reviewed at the DEP or delegated county conservation district (CCD) office identified in the table for the action. DEP/CCD office contact information is listed as follows for Section I and is contained within the table for Section II. Additional information for permits issued under 25 Pa. Code Chapters 91 and 92a, including links to Individual NPDES and WQM Permits, may be reviewed by generating the "Final Actions Report" on DEP's website at www.dep.pa.gov/CWPpublicNotice.

DEP office contact information to review official files relating to the final actions in Section I is as follows:

DEP Southeast Regional Office (SERO)—2 E. Main Street, Norristown, PA 19401-4915. File Review Coordinator: 484.250.5910. Email: RA-EPNPDES_SERO@pa.gov.

DEP Northeast Regional Office (NERO)—2 Public Square, Wilkes-Barre, PA 18701-1915. File Review Coordinator: 570.826.5472. Email: RA-EPNPDES_NERO@pa.gov.

DEP Southcentral Regional Office (SCRO)—909 Elmerton Avenue, Harrisburg, PA 17110. File Review Coordinator: 717.705.4732. Email: RA-EPNPDES_SCRO@pa.gov.

DEP Northcentral Regional Office (NCRO)—208 W. Third Street, Suite 101, Williamsport, PA 17701. File Review Coordinator: 570.327.3693. Email: RA-EPNPDES_NCRO@pa.gov.

DEP Southwest Regional Office (SWRO)—400 Waterfront Drive, Pittsburgh, PA 15222. File Review Coordinator: 412.442.4286. Email: RA-EPNPDES_SWRO@pa.gov.

DEP Northwest Regional Office (NWRO)—230 Chestnut Street, Meadville, PA 16335. File Review Coordinator: 814.332.6340. Email: RA-EPNPDES_NWRO@pa.gov.

DEP Bureau of Clean Water (BCW)—400 Market Street, Harrisburg, PA 17105. File Review Coordinator: 717.787.5017. Email: RA-EPNPDES_Permits@pa.gov.

Persons aggrieved by an action may appeal that action to the Environmental Hearing Board (Board) under section 4 of the Environmental Hearing Board Act (35 P.S. § 7514) and 2 Pa.C.S. §§ 501—508 and 701—704 (relating to

Administrative Agency Law). The appeal should be sent to the Environmental Hearing Board, Second Floor, Rachel Carson State Office Building, 400 Market Street, P.O. Box 8457, Harrisburg, PA 17105-8457, (717) 787-3483. TDD users may contact the Board through the Pennsylvania Hamilton Relay Service, (800) 654-5984. Appeals must be filed with the Board within 30-days of publication of this notice in the *Pennsylvania Bulletin* unless the appropriate statute provides a different time period. Copies of the appeal form and the Board's rules of practice and procedure may be obtained from the Board. The appeal form and the Board's rules of practice and procedure are also available in Braille or on audiotape from the Secretary to the Board at (717) 787-3483. This paragraph does not, in and of itself, create a right of appeal beyond that permitted by applicable statutes and decisional law.

For individuals who wish to challenge an action, the appeal must reach the Board within 30-days. A lawyer is not needed to file an appeal with the Board.

Important legal rights are at stake, however, so individuals should contact a lawyer at once. Persons who cannot afford a lawyer may qualify for free pro bono representation. Call the Secretary to the Board at (717) 787-3483 for more information.

I. Final Actions on NPDES and WQM Permit Applications and NOIs for Sewage, Industrial Waste, Industrial Stormwater, MS4s, Pesticides and CAFOs.

<i>Application Number</i>	<i>Permit Type</i>	<i>Action Taken</i>	<i>Permittee Name & Address</i>	<i>Municipality, County</i>	<i>DEP Office</i>
PA0024252	Industrial Stormwater Individual NPDES Permit	Issued	Sunoco Partners Market & Terminal, LP 5733 Butler Street Pittsburgh, PA 15201-2115	Salem Township Westmoreland County	SWRO
PA0253880	Industrial Stormwater Individual NPDES Permit	Issued	Swanson Ind Inc. d/b/a Morgantown Tech Service Inc. 303 Meadow Ridge Road Mount Morris, PA 15349-9345	Perry Township Greene County	SWRO
PA0275867	Industrial Stormwater Individual NPDES Permit	Issued	Hinkle Transfer Station, LLC 1725 Brookside Road Macungie, PA 18062-8842	Lower Macungie Township Lehigh County	NERO
2317801	Joint DEP/PFBC Pesticides Permit	Issued	Springhaven Club 600 S Providence Road Wallingford, PA 19086-6605	Nether Providence Township Delaware County	SERO
PA0063711	Major Sewage Facility >= 1 MGD and < 5 MGD Individual NPDES Permit	Issued	Central Carbon Municipal Authority 1000 Lehigh Drive Lehigh, PA 18235-2239	Mahoning Township Carbon County	NERO
PA0001759	Minor Industrial Waste Facility with ELG Individual NPDES Permit	Issued	OMNOVA Solutions, Inc. 1001 Chambers Avenue Jeannette, PA 15644-3207	Jeannette City Westmoreland County	SWRO
PA0085529	Minor Industrial Waste Facility without ELG Individual NPDES Permit	Issued	Altoona Water Authority 900 Chestnut Avenue Altoona, PA 16601-4617	Logan Township Blair County	SCRO
PA0112275	Minor Industrial Waste Facility without ELG Individual NPDES Permit	Issued	Con Lime, Inc. 375 Graymont Road Bellefonte, PA 16823-6869	Benner Township Centre County	NCRO
PA0217158	Minor Industrial Waste Facility without ELG Individual NPDES Permit	Issued	Charleroi Borough Authority Washington County P.O. Box 211 Charleroi, PA 15022-0211	Charleroi Borough Washington County	SWRO

NOTICES

483

<i>Application Number</i>	<i>Permit Type</i>	<i>Action Taken</i>	<i>Permittee Name & Address</i>	<i>Municipality, County</i>	<i>DEP Office</i>
PA0254720	Minor Industrial Waste Facility without ELG Individual NPDES Permit	Issued	Marcon Bldg Supply, Inc. P.O. Box 37 Markleysburg, PA 15459-0037	North Union Township Fayette County	SWRO
PA0060852	Minor Sewage Facility < 0.05 MGD Individual NPDES Permit	Issued	Symba Capital, LLC 124 Cedarhurst Avenue Suite L Cedarhurst, NY 11516-2160	Falls Township Wyoming County	NERO
PA0217042	Minor Sewage Facility < 0.05 MGD Individual NPDES Permit	Issued	PA Game Comm 4820 Route 711 Bolivar, PA 15923-2420	Fairfield Township Westmoreland County	SWRO
PA0244236	Minor Sewage Facility >= 0.05 MGD and < 1 MGD Individual NPDES Permit	Issued	Upper Makefield Township Bucks County 1076 Eagle Road Newtown, PA 18940-2818	Upper Makefield Township Bucks County	SERO
6613401	Minor and Non-NPDES Sewage Treatment Facility Individual WQM Permit	Issued	Scranton Hospital Co., LLC 746 Jefferson Avenue Scranton, PA 18510-1624	Tunkhannock Township Wyoming County	NERO
PAR238329	PAG-03 NPDES General Permit for Industrial Stormwater	Issued	Altium Pkg, LLC 15 Mineral Street Oil City, PA 16301-3244	Oil City Venango County	NWRO
PAG123684	PAG-12 NPDES General Permit for CAFOs	Issued	Hoffman Chris R 4716 Mountain Road McAlisterville, PA 17049	Derry Township Mifflin County	SCRO
PAG123806	PAG-12 NPDES General Permit for CAFOs	Issued	Rohrer Farm, LLC 750 Doe Run Road Lititz, PA 17543-8711	Penn Township Lancaster County	SCRO
PAG123839	PAG-12 NPDES General Permit for CAFOs	Issued	Spring Valley Dairy, LLC 1577 Auction Road Manheim, PA 17545-9152	Rapho Township Lancaster County	SCRO
PAG124827	PAG-12 NPDES General Permit for CAFOs	Issued	Shady Rill Farm, LLC 252 Tharp Road Mt Pleasant Mills, PA 17853-8310	Washington Township Snyder County	SCRO
PAG124857	PAG-12 NPDES General Permit for CAFOs	Issued	Gorrell Dairy, LLC 392 Wood Road Milan, PA 18831-7977	Smithfield Township Bradford County	SCRO
2021416	Pump Stations WQM Individual Permit	Issued	Meadville Area Sewer Authority Crawford County 1320 Park Avenue Meadville, PA 16335-3114	Meadville City Crawford County	NWRO
1595409	Sewage Land Application Individual WQM Permit	Issued	White Manor CC 831 Providence Road Malvern, PA 19355-3407	Willistown Township Chester County	SERO
6521403	Sewer Extensions and Pump Stations Individual WQM Permit	Issued	Delmont Borough Westmoreland County 3001 Meadowbrook Road Murrysville, PA 15668-1627	Murrysville Borough Westmoreland County	SWRO

NOTICES

<i>Application Number</i>	<i>Permit Type</i>	<i>Action Taken</i>	<i>Permittee Name & Address</i>	<i>Municipality, County</i>	<i>DEP Office</i>
PA0088421	Single Residence STP Individual NPDES Permit	Issued	Gibson Patrick J 2887 Chaneyville Road Clearville, PA 15535-8828	Southampton Township Bedford County	SCRO
PA0222925	Single Residence STP Individual NPDES Permit	Issued	White Kenneth E 2275 W Washington Street Bradford, PA 16701-2412	Corydon Township McKean County	NWRO
PA0247707	Single Residence STP Individual NPDES Permit	Issued	Bratton William 275 Guyer Corner Road New Enterprise, PA 16664-8234	South Woodbury Township Bedford County	SCRO
PA0255971	Single Residence STP Individual NPDES Permit	Issued	Taylor Wesley H 25 Yohe Street Finleyville, PA 15332-3807	Nottingham Township Washington County	SWRO
PA0264733	Single Residence STP Individual NPDES Permit	Issued	Foster Shirley 2558 W Washington Street Bradford, PA 16701-2417	Corydon Township McKean County	NWRO
PA0267589	Single Residence STP Individual NPDES Permit	Issued	Paula & Terry Harvey 166 Hickory Road Dillsburg, PA 17019-9740	Franklin Township York County	SCRO
6321405	Single Residence Sewage Treatment Plant Individual WQM Permit	Issued	Taylor Wesley H 25 Yohe Street Finleyville, PA 15332-3807	Nottingham Township Washington County	SWRO
6721406	Single Residence Sewage Treatment Plant Individual WQM Permit	Issued	Paula & Terry Harvey 166 Hickory Road Dillsburg, PA 17019-9740	Franklin Township York County	SCRO
WQG02092119	WQG-02 WQM General Permit	Issued	Lower Makefield Township Bucks County 1100 Edgewood Road Yardley, PA 19067-1689	Lower Makefield Township Bucks County	SERO
WQG02222102	WQG-02 WQM General Permit	Issued	Lower Swatara Township Municipal Authority Dauphin County 1499 Spring Garden Drive Middletown, PA 17057-3271	Lower Swatara Township Dauphin County	SCRO

II. Final Actions on PAG-02 General NPDES Permit NOIs and Individual NPDES Permit Applications for Construction Stormwater.

<i>Permit Number</i>	<i>Permit Type</i>	<i>Action Taken</i>	<i>Applicant Name & Address</i>	<i>Municipality, County</i>	<i>Office</i>
PAC090023 Renewal Only	PAG-02 General Permit	Issued	Foxlane Homes at New Britain, LLC 1243 Easton Road Suite 205 Warrington, PA 18976-3801	New Britain Township Bucks County	SERO
PAC090380 A-1	PAG-02 General Permit	Issued	Zaveta Custom Homes 4030 Skyron Drive Suite G Doylestown, PA 18902-0017	Upper Makefield Township Bucks County	SERO

<i>Permit Number</i>	<i>Permit Type</i>	<i>Action Taken</i>	<i>Applicant Name & Address</i>	<i>Municipality, County</i>	<i>Office</i>
PAD090071 A-3	Individual NPDES	Renewal	NP Falls Township Industrial, LLC 4805 Montgomery Road Suite 310 Cincinnati, OH 45212-2280	Falls Township Bucks County	SERO
PAD510200	Individual NPDES	Issued	BHB Group Investment, LLC P.O. Box 521 Wynnewood, PA 19006	City of Philadelphia Philadelphia County	SERO
PAC480133	PAG-02 General Permit	Issued (Renewal)	Lehigh Township Alice Rehrig 1069 Municipal Road Walnutport, PA 18088	Lehigh Township Northampton County	Northampton County Conservation District 14 Gracedale Avenue Greystone Building Nazareth, PA 18064-9211 610-829-6276
PAC390156	PAG-02 General Permit	Issued	Lee Goldstein P.O. Box 99 Orefield, PA 18069	North Whitehall Township Lehigh Township	Lehigh County Conservation District 4184 Dorney Park Road Suite 105 Allentown, PA 18104 610-391-9583
PAC480125	PAG-02 General Permit	Issued	Howard Kutzler Jaindl Land Company 3150 Coffeetown Rd. Orefield, PA 18069	East Allen Township Northampton County	Northampton County Conservation District 14 Gracedale Avenue Greystone Building Nazareth, PA 18064-9211 610-829-6276
PAD390207	Individual NPDES	Issued	KVH, Inc. 985 N. 38th Street Allentown, PA 18104	City of Bethlehem Lehigh County	NERO
PAD480147	Individual NPDES	Issued	Steel Land, LLC c/o Dave Spirk 8052 William Penn Highway Easton, PA 18045	Lower Saucon Township Hellertown Borough Northampton County	NERO

PUBLIC WATER SUPPLY PERMITS

The Department has taken the following actions on applications received under the Pennsylvania Safe Drinking Water Act (35 P.S. §§ 721.1—721.17) for the construction, substantial modification or operation of a public water system.

Persons aggrieved by an action may appeal that action to the Environmental Hearing Board (Board) under section 4 of the Environmental Hearing Board Act and 2 Pa.C.S. §§ 501—508 and 701—704. The appeal should be sent to the Environmental Hearing Board, Second Floor, Rachel Carson State Office Building, 400 Market Street, P.O. Box 8457, Harrisburg, PA 17105-8457, (717) 787-3483. TDD users may contact the Board through the Pennsylvania Hamilton Relay Service, (800) 654-5984. Appeals must be filed with the Board within 30 days of publication of this notice in the *Pennsylvania Bulletin* unless the appropriate statute provides a different time period. Copies of the appeal form and the Board's rules of practice and procedure may be obtained from the Board. The appeal form and the Board's rules of practice and procedure are also available in Braille or on audiotape from the Secretary to the Board at (717) 787-3483. This

paragraph does not, in and of itself, create a right of appeal beyond that permitted by applicable statutes and decisional law.

For individuals who wish to challenge an action, the appeal must reach the Board within 30-days. A lawyer is not needed to file an appeal with the Board.

Important legal rights are at stake, however, so individuals should show this document to a lawyer at once. Persons who cannot afford a lawyer may qualify for free pro bono representation. Call the Secretary to the Board at (717) 787-3483 for more information.

SAFE DRINKING WATER

Actions taken under the Pennsylvania Safe Drinking Water Act (35 P.S. §§ 721.1—721.17).

Northcentral Region: Safe Drinking Water Program, 208 West Third Street, Williamsport, PA 17701.

Contact: Edie M. Gair, P.G., (570) 327-3779.

Pleasant View Estates (Public Water Supply), 6020 Fort Jenkins Lane, Lime Ridge, PA 17815, South Centre Township, **Columbia County**. On December 13, 2021, the Safe Drinking Water Program approved the Source Water Protection (SWP) plan for the Pleasant View

Estates community water system. The personnel involved with the development of this SWP are to be commended for taking these proactive steps to protect these water sources for their community. Development of the SWP plan was funded by the Department of Environmental Protection.

Southwest Region: Safe Drinking Water Program, 400 Waterfront Drive, Pittsburgh, PA 15222-4745.

Permit No. 0221538, Major Amendment. Public Water Supply.

Applicant	West View Water Authority 210 Perry Highway Pittsburgh, PA 15229
Township	McCandless Township
County	Allegheny
Type of Facility	Ronald F. Spray Pump Station
Consulting Engineer	MS Consultants, Inc. Airport Office Park 4 333 Rouser Road Coraopolis, PA 15108
Permit Issued	January 10, 2022

Permit No. 0221541, Major Amendment. Public Water Supply.

Applicant	Fools Bar 370 Rochester Road Pittsburgh, PA 15237
Township	Ross Township
County	Allegheny
Type of Facility	Water system
Consulting Engineer	Key Environmental, Inc. 200 Third Avenue Carnegie, PA 15106
Permit Issued	January 7, 2022

SEWAGE FACILITIES ACT PLAN APPROVAL

Plan Approvals Granted Under the Pennsylvania Sewage Facilities Act, Act of January 24, 1966, P.L. 1535, as amended, 35 P.S. § 750.5.

Southcentral Region: Clean Water Program, 909 Elmerston Avenue, Harrisburg, PA 17110.

Plan Location:

<i>Township</i>	<i>Township Address</i>	<i>County</i>
Frankstown Township	2122 Frankstown Road	Blair
Township	Hollidaysburg, PA 16648	

Plan Description:

Approval of a revision to the official plan of Frankstown Township, Blair County. The project is known as **Scott Neely Property SFTF**. The plan provides for the installation of a small flow treatment facility to serve a single-family dwelling with a discharge to a drainage channel on the property to Canoe Creek (HQ-CWF), to replace a failing on-lot sewage disposal system for a single-family dwelling on a 0.87-acre lot. The property is located at 1316 Route 22. The Department's review of the plan revision has not identified any significant impacts resulting from this proposal. The DEP Code Number for this planning module is B3-07911-204-3s and the APS ID is 1050060. Any permits must be obtained in the name of the property owner.

SEWAGE FACILITIES ACT PLAN DISAPPROVAL

Plan Disapprovals Granted Under the Pennsylvania Sewage Facilities Act, Act of January 24, 1966, P.L. 1535, as amended, 35 P.S. § 750.5.

Southcentral Region: Clean Water Program, 909 Elmerston Avenue, Harrisburg, PA 17110.

Plan Location:

<i>Township</i>	<i>Township Address</i>	<i>County</i>
Eden Township	489 Stony Hill Road Quarryville, PA 17566	Lancaster

Plan Description:

The planning module for the **Amos Smucker Subdivision** (DEP Code No. A3-36931-142-2; APS ID No. 1049471) has been disapproved. The proposed development—to be located at the northwest corner of the intersection of Dry Wells Road and Pumping Station Road in Quarryville—consists of a subdivision creating two new residential lots using individual on-lot disposal systems. This planning module has been disapproved because the submission proposed a lot that did not meet the minimum lot size requirements as determined by the preliminary hydrogeologic study.

Plan Location:

<i>Township</i>	<i>Township Address</i>	<i>County</i>
Lower Heidelberg Township	720 Brownsville Road Sinking Spring, PA 19608	Berks

Plan Description:

The planning exemption for the **Eberly Subdivision**, DEP Code No. A3-06940-105-2E, APS ID 1054185, consisting of one new single-family residential lot using an individual on-lot sewage disposal system, is disapproved. The proposed development is located on Ruth Avenue. This plan is disapproved because it does not qualify as an exemption from the requirement to revise the Official Plan. It does not qualify because the subdivision proposes the use of on-lot sewage disposal systems in an area underlain by carbonate geology as per Chapter 71, Section 71.51(b)(1)(ii), and because the subdivision proposes the use of on-lot sewage disposal systems in an area within a high quality or exceptional value watershed as per Chapter 71, Section 71.51(b)(1)(iii).

LAND RECYCLING AND ENVIRONMENTAL REMEDIATION

UNDER ACT 2, 1995 PREAMBLE 2

The following plans and reports were submitted under the Land Recycling and Environmental Remediation Standards Act (35 P.S. §§ 6026.101—6026.908).

Provisions of Sections 301—308 of the Land Recycling and Environmental Remediation Standards Act (act) (35 P.S. §§ 6026.301—6026.308) require the Department to publish in the *Pennsylvania Bulletin* a notice of submission of plans and reports. A final report is submitted to document cleanup of a release of a regulated substance at a site to one of the act's remediation standards. A final report provides a description of the site investigation to characterize the nature and extent of contaminants in environmental media, the basis for selecting the environmental media of concern, documentation supporting the selection of residential or nonresiden-

tial exposure factors, a description of the remediation performed and summaries of sampling analytical results which demonstrate that remediation has attained the cleanup standard selected. Submission of plans and reports, other than the final report, will also be published in the *Pennsylvania Bulletin*. These include the remedial investigation report, risk assessment report and cleanup plan for a site-specific standard remediation. A remedial investigation report includes conclusions from the site investigation; concentration of regulated substances in environmental media; benefits of reuse of the property; and, in some circumstances, a fate and transport analysis. If required, a risk assessment report describes potential adverse effects caused by the presence of regulated substances. If required, a cleanup plan evaluates the abilities of potential remedies to achieve remedy requirements.

For further information concerning plans or reports, contact the environmental cleanup program manager in the Department Regional Office under which the notice of receipt of plans or reports appears. If information concerning plans or reports is required in an alternative form, contact the community relations coordinator at the appropriate Regional Office. TDD users may telephone the Department through the Pennsylvania Hamilton Relay Service at (800) 654-5984.

The Department has received the following plans and reports:

Northeast Region: Environmental Cleanup & Brownfields Program, 2 Public Square, Wilkes-Barre, PA 18701-1915, 570-826-2511.

Contact: Eric Supey, Environmental Program Manager.

Bell Gate Farm, 7018 Bell Gate Road, Coopersburg, PA 18036, Lower Milford Township, **Lehigh County**. Groundwater Sciences Corporation, 2601 Market Place Street, Suite 310, Harrisburg, PA 17110, on behalf of Suburban Propane Partners, LP, P.O. Box 4833, Syracuse, NY 13221, submitted a Final Report concerning remediation of soil and groundwater contaminated by heating oil from an aboveground storage tank. The report is intended to document remediation of the site to meet Statewide health standards.

Southcentral Region: Environmental Cleanup & Brownfields Program, 909 Elmerton Avenue, Harrisburg, PA 17110.

Grimm Residence, 2421 Deep Hollow Road, Dover, PA 17315, Dover Township, **York County**. United Environmental Services, Inc., P.O. Box 701, Schuylkill Haven, PA 17972, on behalf of Michelle Grimm, 2421 Deep Hollow Road, Dover, PA 17315, submitted a Final Report concerning remediation of site soil contaminated with No. 2 fuel oil. The Final Report is intended to document remediation of the site to meet the residential Statewide health standard.

Southwest Region: Environmental Cleanup & Brownfield Program, 400 Waterfront Drive, Pittsburgh, PA 15222-4745.

United Refining Johnstown, Storage Tank Facility ID # 11-24083, 3786 William Penn Avenue, Johnson City, PA 15909, City of Johnstown, **Cambria County**, Mountain Research, LLC, 825 25th Street, Altoona, PA 16601, on behalf of Scott Wonsettler; United Refining Company, P.O. Box 780, Warren, PA 16365, submitted a Remedial Action Plan concerning remediation of soil and groundwater contaminated with unleaded gasoline. The plan is

intended to document the remedial actions for meeting the Statewide health standard for soil and groundwater.

Modal, Inc., Storage Tank Facility ID # 65-32378, 757 Lloyd Avenue Extended, Unity Township, PA 15650, Unity Township, **Westmoreland County**, P. Joseph Lehman, Inc., P.O. Box 419, Holidaysburg, PA 16648, on behalf of Modal Inc., 757 Lloyd Avenue Extended, Latrobe, PA 15650, submitted a Remedial Action Plan concerning remediation of soil and groundwater contaminated with benzene. The plan is intended to document the remedial actions for meeting the Statewide health standard for soil and site specific health standard for vapor intrusion and groundwater.

A to Z Convenience Store, Storage Tank Facility ID # 02-03926, 1617 West Street, Homestead Borough, PA 15120, Homestead Borough, **Allegheny County**. Compliance Environmental Service, 2700 Kirila Boulevard, Hermitage, PA 16148, on behalf of Estate of Robert B Graham, Gary D Graham, Executor, submitted a Remedial Action Plan concerning remediation of soil and groundwater contaminated with unleaded gasoline. The plan is intended to document the remedial actions for meeting the Statewide health standard for soil and groundwater.

Northwest Region: Environmental Cleanup & Brownfields Program, 230 Chestnut Street, Meadville, PA 16335-3481.

Barber Brady Unit 1 Well, 205 Barber Drive, Franklin, PA 16323, Sugarcreek Borough, **Venango County**. Penn Environmental & Remediation, Inc., 111 Ryan Court, Pittsburgh, PA 15205 on behalf of OWS Energy, LLC, 1369 Cochran Road, Carlton, PA 16311 has submitted a Final Report concerning the remediation of site soil contaminated with Aluminum, Barium, Boron, Iron, Lithium, Manganese, Selenium, Strontium, Vanadium, and Zinc. The report is intended to document remediation of the site to meet the Statewide Health and Background Standards.

Fmr. Martin's Sunoco, 18298 Conneaut Lake Road, Meadville, PA 16335, Vernon Township, **Crawford County**. Environmental Remediation & Recovery, Inc., 4250 Route 6N, Edinboro, PA 16412 on behalf of Travaglini Enterprises, Inc., 211 Chestnut Street, Meadville, PA 16335 has submitted a Final Report concerning remediation of site soil and site groundwater contaminated with 1,2 dibromoethane, benzene, 1,2, dichloroethane, ethylbenzene, cumene, MTBE, naphthalene, toluene, 1,2,4 trimethylbenzene, 1,3,5 trimethylbenzene, xylenes, and lead. The report is intended to document remediation of the site to meet the Statewide health standard.

LAND RECYCLING AND ENVIRONMENTAL REMEDIATION

UNDER ACT 2, 1995 PREAMBLE 3

The Department has taken action on the following plans and reports under the Land Recycling and Environmental Remediation Standards Act (35 P.S. §§ 6026.101—6026.907).

Section 250.8 of 25 Pa. Code and administration of the Land Recycling and Environmental Remediation Standards Act (act) require the Department to publish in the *Pennsylvania Bulletin* a notice of its final actions on plans and reports. A final report is submitted to document cleanup of a release of a regulated substance at a site to

one of the remediation standards of the act. A final report provides a description of the site investigation to characterize the nature and extent of contaminants in environmental media, the basis of selecting the environmental media of concern, documentation supporting the selection of residential or nonresidential exposure factors, a description of the remediation performed and summaries of sampling methodology and analytical results which demonstrate that the remediation has attained the cleanup standard selected. Plans and reports required by the act for compliance with selection of remediation to a site-specific standard, in addition to a final report, include a remedial investigation report, risk assessment report and cleanup plan. A remedial investigation report includes conclusions from the site investigation; concentration of regulated substances in environmental media; benefits of reuse of the property; and, in some circumstances, a fate and transport analysis. If required, a risk assessment report describes potential adverse effects caused by the presence of regulated substances. If required, a cleanup plan evaluates the abilities of potential remedies to achieve remedy requirements. A work plan for conducting a baseline remedial investigation is required by the act for compliance with selection of a special industrial area remediation. The baseline remedial investigation, based on the work plan, is compiled into the baseline environmental report to establish a reference point to show existing contamination, describe proposed remediation to be done and include a description of existing or potential public benefits of the use or reuse of the property. The Department may approve or disapprove plans and reports submitted. This notice provides the Department's decision and, if relevant, the basis for disapproval.

For further information concerning the plans and reports, contact the environmental cleanup program manager in the Department Regional Office under which the notice of the plan or report appears. If information concerning a final report is required in an alternative form, contact the community relations coordinator at the appropriate Regional Office. TDD users may telephone the Department through the Pennsylvania Hamilton Relay Service at (800) 654-5984.

The Department has received the following plans and reports:

Northeast Region: Environmental Cleanup & Brownfields Program, 2 Public Square, Wilkes-Barre, PA 18701-1915, 570-826-2511.

Contact: Eric Supey, Environmental Program Manager.

Hazleton Generation, 120 Maplewood Road, Hazleton, PA 18202, Hazle Township, **Luzerne County**. Stantec Consulting Services, 400 Davis Drive, Suite 400, Plymouth Meeting, PA 19462, on behalf of Hazleton Generation, LLC, 120 Maplewood Road, Hazleton, PA 18202, submitted a Final Report concerning remediation of soil contaminated by releases of No. 2 fuel oil. The Final Report demonstrated attainment of Statewide health standards and was approved by DEP on January 4, 2022.

LVR, 75 West 21st Street, Northampton, PA 18067, Northampton Borough, **Northampton County**. JMT Industrial & Environmental Contracting Services, 710 Uhler Road, Easton, PA 18040, on behalf of LVR, 75 West 21st Street, Northampton, PA 18067, submitted a Final Report concerning remediation of soil contaminated by releases of petroleum from underground storage tanks. The final report was not acceptable to meet Statewide health standards and was disapproved by DEP on January 6, 2022.

Southcentral Region: Environmental Cleanup & Brownfields Program, 909 Elmerton Avenue, Harrisburg, PA 17110.

Former Garden State Tannery, 16 South Franklin Street, Fleetwood, PA 19522, Borough of Fleetwood, **Berks County**. BL Companies, 2601 Market Place, Suite 350, Harrisburg, PA 17101 on behalf of Dr. Tammy Gore, Mayor of Fleetwood, 110 West Arch Street, Suite 104, Fleetwood, PA 19522, submitted a Final Report concerning remediation of site soil and groundwater contaminated with historic petroleum releases. The Final Report demonstrated attainment of the site-specific standard and was approved by the Department on December 22, 2021.

Yorgey's Fine Cleaners, 1598 Columbia Avenue, Lancaster, PA 17603, Manor Township, **Lancaster County**. ARM Group, LLC, 1129 West Governor Road, Hershey, PA 17033, on behalf of Mr. Richard Yorgey, BRIPE LLC, 1598 Columbia Avenue, Lancaster, PA 17603, submitted a Remedial Investigation and Cleanup Plan reports concerning remediation of site groundwater contaminated with chlorinated solvents. The Reports were approved by the Department on December 22, 2021.

Eastern Consolidation and Distribution Services, Inc., 460 Sterling Street, Camp Hill, PA 17011, Hampden Township, **Cumberland County**. United Environmental Services, Inc., P.O. Box 701, Schuylkill Haven, PA 17972, on behalf of ECD Services, Inc., 460 Sterling Street, Camp Hill, PA 17011, submitted a Remedial Investigation, Risk Assessment, and Cleanup Plan concerning remediation of site soil and groundwater contaminated with diesel fuel. The Reports were disapproved by the Department on December 30, 2021.

BAE Systems Land Armaments L.P., Old Machine Storage Area, 1100 Bairs Road, York, PA 17408, West Manchester Township, **York County**. Hydro-Terra Group, 7420 Derry Street, Harrisburg, PA 17111, on behalf of BAE Systems, 1100 Bairs Road, York, PA 17408, submitted Final Report concerning remediation of site soil and groundwater contaminated with chlorinated solvents. The Final Report demonstrated attainment of the nonresidential Statewide health standard and was approved December 22, 2021.

DETERMINATION OF APPLICABILITY FOR MUNICIPAL WASTE GENERAL PERMITS

Determination of Applicability for General Permit Approved Under the Solid Waste Management Act (35 P.S. §§ 6018.101—6018.1003); the Municipal Waste Planning, Recycling and Waste Reduction Act (53 P.S. §§ 4000.101—4000.1904); and Municipal Waste Regulations for a General Permit to Operate Municipal Waste Processing Facilities and/or the Beneficial Use of Municipal Waste.

Northeast Region: Regional Solid Waste Manager, 2 Public Square, Wilkes-Barre, PA 18701-1915.

General Permit No. WMGM055-NE005. Assai Energy, LLC, 500 Technology Drive, Canonsburg, PA 15137. Site location: Throop Borough, **Lackawanna County**. A general permit determination of applicability for the processing and beneficial use of landfill gas from Keystone Sanitary Landfill. The Department approved the determination of applicability on January 6, 2022.

Persons interested in reviewing the general permit may contact Roger Bellas, Environmental Program Manager, Waste Management Program, Northeast Regional Office, 2 Public Square, Wilkes-Barre, PA 18701-1915 at 570-826-

2511. TDD users may contact the Department through the Pennsylvania Hamilton Relay Service, (800) 654-5984.

AIR QUALITY

General Plan Approval and Operating Permit Usage Authorized under the Air Pollution Control Act (35 P.S. §§ 4001—4015) and 25 Pa. Code Chapter 127 to construct, modify, reactivate or operate air contamination sources and associated air cleaning devices.

Northcentral Region: Air Quality Program, 208 West Third Street, Williamsport, PA 17701.

Contact: Muhammad Q. Zaman, Program Manager, (570) 327-3648.

AG5A-41-00005A: SWN Production Company, LLC, 917 State Route 92 North, Tunkhannock, PA 18657, on January 5, 2022, received authorization to construct and operate new sources and continue operating existing sources consisting of one 1775 bhp 2021 model year Caterpillar G3606 natural gas-fired compressor engine equipped with a catalytic oxidizer (ENG-001), two 0.75 MMBtu/hr, natural gas-fired gas production units (GPU-1 & GPU-2), five 1.0 MMBtu/hr, natural gas-fired gas production units (GPU-3—GPU-7), two 1.5 MMBtu/hr, natural gas-fired gas production units (GPU-8—GPU-9), one 400 bbl (16,800 gal) produced water storage tank (T-001), one 400 bbl (16,800 gal) compressor-produced water storage tank (T-002), tanker liquids loading (L-001), site fugitives, blowdowns, pneumatics, and nine unconventional wells, pursuant to the General Plan Approval and/or General Operating Permit for Unconventional Natural Gas Well Site Operations and Remote Pigging Stations (BAQ-GPA/GP-5A) at their TI-09 Brown Wellpad Site located in Jackson Township, **Lycoming County**.

Southwest Region, 400 Waterfront Drive, Pittsburgh, PA 15222-4745.

Contact: Edward Orris, New Source Review Chief, 412.442.4168.

GP3-56-00271B: Windber Stone, LLC, 117 Marica Street, Latrobe, PA 15650, on December 29, 2021, to allow the installation and operation of a portable nonmetallic mineral processing plant consisting of one (1) Jaw crusher, one (1) Combo Cone crusher, two (2) vibratory screens, and fifteen (15) associated conveyors located in Ogle Township, **Somerset County**.

Plan Approval Revisions Issued including Extensions, Minor Modifications and Transfers of Ownership under the Air Pollution Control Act (35 P.S. §§ 4001—4015) and 25 Pa. Code §§ 127.13, 127.13a and 127.32.

Southeast Region: Air Quality Program, 2 East Main Street, Norristown, PA 19401.

Contact: James Beach, New Source Review Chief—Telephone: 484-250-5920.

46-0221B: Upper Moreland Hatboro Joint Sewer Authority, on January 4, 2022, for a plan approval extension to remove three odor control scrubbers (C04, C05 and C06) and replace them with thermal and biological oxidation (C07, C08, C09) at their location in Upper Moreland Township, **Montgomery County**.

Southcentral Region: Air Quality Program, 909 Elmer-ton Avenue, Harrisburg, PA 17110.

Contact: Thomas Hanlon, Facilities Permitting Chief, 717-705-4862, Thomas Bianca, New Source Review Chief, 717-705-4863, or William Weaver, Regional Air Quality Manager, 717-705-4702.

36-05015H: Dart Container Corporation of PA, 60 East Main Street, Leola, PA 17540, on January 6, 2022, for the construction of new extrusion and thermoforming lines and construction of new equipment for the recycling of consumer EPS scrap at the facility located in Upper Leacock Township, **Lancaster County**. The plan approval was extended.

Southwest Region, Air Quality Program, 400 Waterfront Drive, Pittsburgh, PA 15222-4745.

Contact: Edward Orris, New Source Review Chief, 412.442.4168.

65-00125A: ATI Flat Rolled Products Holdings, LLC, 100 River Rd., Brackenridge, PA 15014-1537, plan approval extension effective January 28, 2022, with expiration on July 28, 2022, to extend the period for installation and temporary operation of a 25-ton capacity unit electric arc furnace (EAF), one (1) 150,000 ACFM baghouse, and one (1) 2,000 gpm cooling tower at their Latrobe Facility located in Derry Township, **Westmoreland County**.

Operating Permits for Non-Title V Facilities Issued under the Air Pollution Control Act (35 P.S. §§ 4001—4015) and 25 Pa. Code Chapter 127, Subchapter F.

Southcentral Region: Air Quality Program, 909 Elmer-ton Avenue, Harrisburg, PA 17110.

Contact: Thomas Hanlon, Facilities Permitting Chief, 717-705-4862, Thomas Bianca, New Source Review Chief, 717-705-4863, or William Weaver, Regional Air Quality Manager, 717-705-4702.

22-05023: Paxton Street Terminals, DE, LLC, P.O. Box 2621, Harrisburg, PA 17105-2621, on January 5, 2022, for the petroleum products distribution terminal in Swatara Township, **Dauphin County**. The State-Only permit was renewed.

Northcentral Region: Air Quality Program, 208 West Third Street, Williamsport, PA 17701.

Contact: Muhammad Q. Zaman, Program Manager, 570-327-3648.

49-00066: Elysburg GD, LLC (d/b/a Great Dane Trailers), 207 Progress Road, Elysburg, PA 17824, on January 5, 2022, was issued a renewal State Only (Synthetic Minor) Operating Permit for their Elysburg Plant located in Ralpho Township, **Northumberland County**. The State Only (Synthetic Minor) Operating Permit contains all applicable regulatory requirements including monitoring, recordkeeping and reporting conditions.

Northwest Region: Air Quality Program, 230 Chestnut Street, Meadville, PA 16335-3481.

Contact: Matthew Williams, Facilities Permitting Chief—Telephone: 814-332-6940.

10-00319: Samuel, Son, & Company (USA), Inc., 6 Whitney Drive, Harmony, PA 16037. On December 29, 2021, the Department renewed the State Only Operating Permit for the Main Steel Polishing Plant located in the Borough of Harmony, **Butler County**. The facility is a

Natural Minor. Potential Emissions are as follows: 1.214 tpy VOC; 3.854 tpy NO_x; 0.771 tpy CO; 0.023 tpy SO_x; 2.915 tpy PM₁₀; 2.915 tpy PM_{2.5}. The sources at the facility include 4 natural gas fueled furnaces used for building heat with a combined total rating of 100,000 Btu/hr; grinding operations; and a parts degreaser. The renewal permit contains emission restrictions, record-keeping, work practice, and additional requirements to ensure compliance with the Clean Air Act and the Air Pollution Control Act.

42-00182: Idyllwild Holdings, LLC, d/b/a Allegheny Store Fixtures, Inc., 57 Holley Avenue, Bradford, PA 16701. On December 29, 2021, the Department renewed the State Only Operating Permit for the Allegheny Store Fixtures surface coating operations in the City of Bradford, **McKean County**. The facility is a Natural Minor. The only criteria pollutant emitted in a quantity above 1 tpy is VOCs. Potential VOC emissions are 24.3 tons per year. The sources at the facility include 3 paint booths and spray application of adhesives. The renewal permit contains emission restrictions, recordkeeping, work practice, and additional requirements to ensure compliance with the Clean Air Act and the Air Pollution Control Act.

42-00195: Ram Forest Products, Inc., 1716 Honeoye Road, Shinglehouse, PA 16748-5504. On December 29, 2021, the Department issued the renewal State Only Natural Minor Operating Permit for the sawmill and operations located in Ceres Township, **McKean County**. The facility's primary emission sources include the 29.4 mmBtu/hr wood-fired boiler controlled by a cyclone, sawmill operations, and a board sorting area. The potential emissions of the primary pollutants from the facility are as follows: 44.24 TPY (tons per year) NO_x, 81.03 TPY CO, 2.19 TPY VOC, 38.87 TPY filterable PM₁₀ and PM_{2.5}, and 3.22 TPY SO_x; thus, the facility is a natural minor. The wood boiler was authorized under plan approval 42-195A, which included emission limits for PM, CO, and NO_x. The wood boiler is subject to 40 CFR 63 Subpart JJJJJ, NESHAP for Industrial, Commercial, and Institutional Boilers Area Sources as well as 40 CFR 60 Subpart Dc, Standards of Performance for Small Industrial-Commercial-Institutional Steam Generating Units. The renewal permit contains emission restrictions, recordkeeping, work practices, and additional requirements to ensure compliance with the Clean Air Act and the Air Pollution Control Act.

ACTIONS ON COAL AND NONCOAL APPLICATIONS

Actions on applications under the Surface Mining Conservation and Reclamation Act (52 P.S. §§ 1396.1—1396.31); the Noncoal Surface Mining Conservation and Reclamation Act (52 P.S. §§ 3301—3326); the Clean Streams Law (35 P.S. §§ 691.1—691.1001); the Coal Refuse Disposal Control Act (52 P.S. §§ 30.51—30.66); the Bituminous Mine Subsidence and Land Conservation Act (52 P.S. §§ 1406.1—1406.21) The final action on each application also constitutes action on the NPDES permit application and, if noted, the request for a Section 401 Water Quality Certification. Mining activity permits issued in response to such applications will also address the application permitting requirements of the following statutes; the Air Quality Control Act (35 P.S. §§ 4001—4015); the Dam Safety and Encroachments Act (32 P.S. §§ 693.1—693.27); and the Solid Waste Management Act (35 P.S. §§ 6018.101—6018.1103).

Coal Permits Issued

California District Office: 25 Technology Drive, Coal Center, PA 15423, (724) 769-1100, (Contact: Bonnie Herbert).

Mining Permit No. 03950701. Keystone Land Resources, Inc., 46226 National Road, St. Clairsville, OH 43950, to transfer the permit from Canterbury Coal Company to Keystone Land Resources, Inc. located in Kiskiminetas Township, **Armstrong County**. No discharges. Application received: November 17, 2020. Permit issued: November 17, 2021.

Mining Permit No. 56733702 and NPDES Permit No. PA0110035. Robindale Energy Services, Inc., 224 Grange Hall Road, Armagh, PA 15920, renew the permit and related NPDES Permit located in Jenner Township, **Somerset County**. No additional discharges. Application received: April 30, 2020. Permit issued: November 22, 2021.

Mining Permit No. 17921602 and NPDES Permit No. PA0214191. King Coal Sales, Inc., P.O. Box 712, Philipsburg, PA 16866, a renewal to the permit and the related NPDES Permit located in Morris Township, **Clearfield County**. No additional discharges. Application received: August 20, 2018. Permit issued: December 10, 2021.

Mining Permit No. 17921602 and NPDES Permit No. PA0214191. King Coal Sales, Inc., P.O. Box 712, Philipsburg, PA 16866, a revision to the permit and the related NPDES Permit to allow for a wind barrier located in Morris Township, **Clearfield County**, affecting 5.1 acres. No additional discharges. Application received: August 20, 2018. Permit issued: December 10, 2021.

Knox District Mining Office: P.O. Box 669, 310 Best Avenue, Knox, PA 16232-0669, (814) 797-1191, RA-EPKNOX@pa.gov, (Contact: Cayleigh Boniger).

Mining Permit No. 16940105 and NPDES Permit No. PA0212130. Original Fuels, Inc., P.O. Box 343, Punxsutawney, PA 15767. Renewal of an existing bituminous surface mine and associated NPDES permit located in Perry Township, **Clarion County**, affecting 58.0 acres. Receiving stream(s): Unnamed tributaries to the Allegheny River. Application received: December 14, 2020. Permit Issued: January 4, 2022.

Moshannon District Mining Office: 186 Enterprise Drive, Philipsburg, PA 16866, (814) 342-8200, RA-EPMOSHANNON@pa.gov, (Contact: Ashley Smith).

Permit No. 17000102. Hepburnia Coal Company, P.O. Box I, 1127 Haytown Road, Grampian, PA 16838. Permit renewal for reclamation only of a bituminous surface coal and auger mine located in Bell Township, **Clearfield County**, affecting 131.3 acres. Receiving stream(s): UNT to Whiskey Run and UNT to Bear Run classified for the following use(s): CWF. Application received: July 28, 2021. Permit issued: January 5, 2022.

New Stanton District Office: P.O. Box 133, New Stanton, PA 15672, (724) 925-5500, RA-EPNEW STANTON@pa.gov, (Contact: Tracy Norbert).

Mining Permit No. 03090201. Coal Valley Sales, LLC, 111 Freeport Road, Pittsburgh, PA 15215. Permit renewal issued for reclamation only to an existing bituminous surface mine, located in North Buffalo and Cadogan Townships, **Armstrong County**, affecting 79.6 acres. Receiving stream(s): unnamed tributary to Allegheny River. Application received: April 17, 2020. Renewal permit issued: January 5, 2022.

Noncoal Permits Issued

Knox District Mining Office: P.O. Box 669, 310 Best Avenue, Knox, PA 16232-0669, (814) 797-1191, RA-EPPKNOX@pa.gov, (Contact: Cayleigh Boniger).

Permit No. 37150302 and NPDES No. PA0259683. Amerikohl Aggregates, Inc., 202 Sunset Drive, Butler, PA 16001, Revision to an existing large industrial minerals surface mine to update the erosion and sedimentation control plans and to modify the wetland mitigation replacement in Shenango Township, **Lawrence County**, affecting 221.1 acres. Receiving stream: McKee Run and an unnamed tributary to McKee Run, classified for the following use: WWF. Application received: June 14, 2021. Permit issued: January 3, 2022.

Pottsville District Mining Office: 5 West Laurel Boulevard, Pottsville, PA 17901, (570) 621-3118, RA-EPPottsvilleDMO@pa.gov, (Contact: Theresa Reilly-Flannery).

Permit No. PAM121003. Marty Evans, 7312 Kingsley Road, Kingsley, PA 18826, coverage under the General NPDES Stormwater Permit for stormwater discharges associated with mining activities on GP105 Permit No. 58142506 in Rush Township, **Susquehanna County**, receiving stream: Tuscarora Creek. Application received: December 29, 2020. Permit issued: January 7, 2022.

NPDES Permit No. PA0224782 (Mining Permit No. 40090302). Pennsy Supply, Inc., 2400 Thea Drive, Suite 3A, Harrisburg, PA 17110, renew NPDES Permit on a noncoal surface mine operation in Dorrance Township, **Luzerne County**. Receiving streams: Balliet Run and unnamed tributary to Wapwallopen Creek. Application received: July 19, 2021. Renewal issued: January 7, 2022.

Permit No. PAM121011. Meshoppen Stone, Inc., P.O. Box 127, Meshoppen, PA 18630, coverage under the General NPDES Stormwater Permit for stormwater discharges associated with mining activities on GP105 Permit No. 58132504 in Auburn Township, **Susquehanna County**, receiving stream: Tuscarora Creek. Application received: February 24, 2021. Permit issued: January 6, 2022.

Permit No. PAM121012. Meshoppen Stone, Inc., P.O. Box 127, Meshoppen, PA 18630, coverage under the General NPDES Stormwater Permit for stormwater discharges associated with mining activities on GP105 Permit No. 58132510 in Auburn Township, **Susquehanna County**, receiving stream: unnamed tributary to Little Meshoppen Creek. Application received: February 24, 2021. Permit issued: January 6, 2022.

Permit No. PAM121013. Meshoppen Stone, Inc., P.O. Box 127, Meshoppen, PA 18630, coverage under the General NPDES Stormwater Permit for stormwater discharges associated with mining activities on Surface Mining Permit No. 58142802 in Springville Township, **Susquehanna County**, receiving stream: Stevens Creek. Application received: February 24, 2021. Permit issued: January 7, 2022.

ACTIONS ON BLASTING ACTIVITY APPLICATIONS

Actions on applications under the Explosives Acts of 1937 and 1957 and 25 Pa. Code § 211.124. Blasting activity performed as part of a coal or noncoal mining activity will be regulated by the mining permit for that coal or noncoal mining activity.

Blasting Permits Issued

Pottsville District Mining Office: 5 West Laurel Boulevard, Pottsville, PA 17901, (570) 621-3118, RA-EPPottsvilleDMO@pa.gov, (Contact: Theresa Reilly-Flannery).

Permit No. 67214126. J Roy's, Inc., P.O. Box 125, Bowmansville, PA 17507, construction blasting for Homestead Sewer Line in West Manheim Township, **York County** with an expiration date of December 20, 2022. Permit issued: January 4, 2022.

Permit No. 39224101. American Rock Mechanics, Inc., 7531 Chestnut Street, Zionsville, PA 18092, construction blasting for Brinley Court Phase II in Upper Saucon Township, **Lehigh County** with an expiration date of January 3, 2023. Permit issued: January 5, 2022.

Permit No. 39224102. Maine Drilling & Blasting, Inc., P.O. Box 1140, Gardiner, ME 04345, construction blasting for Lehigh Hills Phase 2 in Upper Macungie Township, **Lehigh County**, with an expiration date of January 4, 2023. Permit issued: January 5, 2022.

FEDERAL WATER POLLUTION CONTROL ACT SECTION 401

The Department has taken the following actions on previously received permit applications, requests for Environmental Assessment approval, and requests for Water Quality Certification under Section 401 of the Federal Water Pollution Control Act (FWPCA) (33 U.S.C.A. § 1341).

Except as otherwise noted, the Department has granted 401 Water Quality Certification certifying that the construction and operation described will comply with the applicable provisions of Sections 301—303, 306 and 307 of the FWPCA (33 U.S.C.A. §§ 1311—1313, 1316 and 1317), and that the construction will not violate applicable Federal and State Water Quality Standards.

Any person aggrieved by these actions may appeal, pursuant to Section 4 of the Environmental Hearing Board Act, 35 P.S. § 7514, and the Administrative Agency Law, 2 Pa.C.S. Chapter 5A, to the Environmental Hearing Board, Second Floor, Rachel Carson State Office Building, 400 Market Street, P.O. Box 8457, Harrisburg, PA 17105-8457, (717) 787-3483. TDD users may contact the Board through the Pennsylvania Hamilton Relay Service, (800) 654-5984. Appeals must be filed with the Environmental Hearing Board within 30-days of publication of this notice in the *Pennsylvania Bulletin*, unless the appropriate statute provides a different time period. Copies of the appeal form and the Board's rules of practice and procedure may be obtained from the Board. The appeal form and the Board's rules of practice and procedure are also available in braille or on audiotape from the Secretary to the Board at (717) 787-3483. This paragraph does not, in and of itself, create any right of appeal beyond that permitted by applicable statutes and decisional law.

If you want to challenge this action, your appeal must reach the Board within 30-days. You do not need a lawyer to file an appeal with the Board.

Important legal rights are at stake, however, so you should show this notice to a lawyer at once. If you cannot afford a lawyer, you may qualify for free pro bono representation. Call the Secretary to the Board (717) 787-3483 for more information.

WATER OBSTRUCTIONS AND ENCROACHMENTS

Actions on applications for the following activities filed under the Dam Safety and Encroachments Act (32 P.S. §§ 693.1—693.27), section 302 of the Flood Plain Management Act (32 P.S. § 679.302) and The Clean Streams Law and Notice of Final Action for Certification under section 401 of the FWPCA.

Southeast Region: Waterways & Wetlands Program, 2 East Main Street, Norristown, PA 19401. Telephone 484.250.5160. E-mail: ra-epww-sero@pa.gov.

Permit No. E0901221-006, Pennridge School District, 1200 North 5th Street, Perkasio, PA 18944, East Rockhill Township, **Bucks County**, ACOE Philadelphia District.

To perform the following listed water obstruction and encroachment activities associated with the Pennridge Middle School & High School Campus (Pennridge School District—New Parking and Practice Field Project) for the Pennridge School District. The proposed project involves the construction of a new practice field, new parking lot, and addition and modification of several stormwater management facilities near a UNT to the East Branch of the Perkiomen (TSF-MF). The project proposes approximately 1,595 square feet of permanent wetland impacts and no floodway, floodplain, or waterway impacts.

The site is approximately located 1200 North 5th Street in Perkasio, PA (Quakertown, PA Lat. 40° 23' 21"; Long.-75° 16' 27") in East Rockhill Township, Bucks County. Permit issued January 3, 2022.

Southwest Region: Waterways & Wetlands Program, 400 Waterfront Drive, Pittsburgh, PA 15222-4745, 412-442-4000.

Contact: Dana Drake.

E0205220-022, Allegheny Valley Joint Sewer Authority, P.O. Box 158, Cheswick, PA 15204, Harmer Township, **Allegheny County**; Pittsburgh ACOE District

Has been given consent to:

1. Construct and maintain connections to outlet structure and upgrades to forebay berm and Pocket Wet Pond within the FEMA defined floodway of the Allegheny River;

2. Construct and maintain a riprap outlet (RA-2) structure and 36" HDPE storm sewer pipe via open trench within the FEMA defined floodway of the Allegheny River;

3. Construct and maintain 12' wide concrete cascade for wastewater treatment plant outfall via open trench within the FEMA defined floodway of the Allegheny River;

4. Construct and maintain 15" HDPE storm sewer outfall including rock apron via open trench within the FEMA defined floodway of the Allegheny River;

5. Construct and maintain 16" HDPE sewage forcemain and a parallel 30" HDPE sewage forcemain under Guys Run (WWF), and associated floodway, and PFO wetland via directional drilling;

6. Construct and maintain 30" HDPE sewage forcemain under Deer Creek (WWF) and associated floodway, and PFO wetland via directional drilling;

7. Construct and maintain 48" PVC gravity sewer line under PFO wetland via open trench;

8. Construct and maintain 24" HDPE sewage overflow outfall including rock apron via open trench within the FEMA defined floodway of the Allegheny River (WWF);

9. Construct and maintain a variable diameter (2.0', 1.75', 1.5' and 1.25') PVC gravity sewer line via open trench under Tawney Run (WWF) and associated floodway; and

10. Construct and maintain 18" PVC gravity sewer line via open trench under a UNT to Tawney Run (WWF) and associated floodway.

For the purpose of upgrading the Allegheny Valley Joint Sewer Authority Sewage Treatment Plant facility, the construction of a new pump station, new gravity sewer lines, and forcemain. The project will result in permanent impacts to Deer Creek (66 LF), Guys Run (286 LF), Tawney Run (80 LF) and a UNT to Tawney Run (15 LF), temporary impacts to Tawney Run (0.05 acre), UNT to Tawney Run (0.01 ac) and Allegheny River (0.02 acre), permanent impacts to the FEMA defined floodway of the Allegheny River (0.28 acre), permanent impacts to the floodway of Deer Creek (0.01 acre), Guys Run (0.03 acre), Tawney Run (1.2 acres) and UNT to Tawney Run (0.01 acre), temporary impacts to the FEMA defined floodway of the Allegheny River (0.29 acre), and temporary impacts to the floodway of Guys Run (0.18 acre), Tawney Run (1.28 ac.) and UNT to Tawney Run (0.02 acre). Floodplain impacts consists of 2.09 acres of permanent impacts and 1.51 acres of temporary impact. Additionally, approximately 0.51 acre of permanent impact and 0.41 acre of temporary impact to PFO wetlands.

To provide compensatory mitigation for the projects impacts, the permanent impacts to wetlands and streams will be mitigated through the purchase of credits from Robinson Fork and Enlow Fork Mitigation Banks.

The project site is located at 2400 Freeport Road (New Kensington West, PA USGS topographic quadrangle; N: 40°, 31', 50.12"; W: -79°, 50', 51.62"; Sub-basin 18A; USACE Pittsburgh District), in Cheswick Borough, Harmer Township, Springdale Borough and Springdale Township Allegheny County.

Northwest Region: Waterways & Wetlands Program, 230 Chestnut Street, Meadville, PA 16335-3481.

E2506221-005, McKean Borough Council, 8952 Main Street, McKean, PA 16426. McKean Community Park Pedestrian Bridge, in McKean Borough, **Erie County**, ACOE Pittsburgh District (Swanville, PA Quadrangle N: 42.00011°; W: -80.145571°).

Constructing and maintaining an 8-foot wide steel beam bridge with a span of 100 feet and an average underclearance of 9 feet across the channel of Elk Creek and approximately 150-foot long pile supported walkway within the adjoining floodway and floodplain of Elk Creek (CWF, MF) at the McKean Community Park (Swanville, PA Quadrangle N: 42.00011°; W: -80.145571°) in McKean Borough, Erie County.

Eastern Region: Oil & Gas Management Program, 208 West Third Street, Suite 101, Williamsport, PA 17701-6448.

E0829221-010: Chesapeake Appalachia, LLC, 14 Chesapeake Lane, Sayre, PA 18840, Burlington Township, **Bradford County**, ACOE Baltimore District.

To construct, operate and maintain:

1. A 400' by 430' well pad impacting 511 linear feet (0.034 acre) of permanent intermittent stream impacts

and 48,046 square feet (1.10 acres) of permanent floodway impacts. (Ulster, PA Quadrangle, Latitude: 41.793952°, Longitude: -76.571950°);

This project is an after-the-fact permit that is associated with the Chesapeake Audit and will result in 511 linear feet (0.034 acre) of permanent intermittent stream impacts and 48,046 square feet (1.10 acres) of permanent floodway impacts, all for the purpose of establishing a well pad for Marcellus well development in Burlington Township, Bradford County. The permittee will provide 1,022 linear feet of watercourse mitigation at Camp Brook Restoration (Elkland, PA Quadrangle, Latitude: 41.988385°, Longitude: -77.337152°), permit application number E5929221-006.

E6629221-003: Chesapeake Appalachia, LLC, 14 Chesapeake Lane, Sayre, PA 18840-1567, Mehoopany Township, **Wyoming County**, ACOE Baltimore District.

To construct, operate and maintain the EDF Wyo Pad, which consists of one 300' by 400' natural gas well pad, with the following impacts:

- 1,045 square feet (0.024 acre) of permanent indirect impacts to Exceptional Value (EV) Palustrine Forested (PFO) Wetlands via conversion as a result of tree clearing for temporary construction access (Meshoppen, PA Quadrangle, Latitude: N 41° 33' 43.01", Longitude: W 76° 06' 45.04"); and
- 4,225 square feet (0.097 acre) of permanent direct impacts to Exceptional Value (EV) Palustrine Emergent

(PEM) Wetlands via the placement of fill (Meshoppen, PA Quadrangle, Latitude: N 41° 33' 43.01", Longitude: W 76° 06' 44.61").

The project seeks after-the-fact authorization in accordance with the Consent Decree Chesapeake Appalachia, LLC entered into with the US Environmental Protection Agency and the PA Department of Environmental Protection on May 20, 2021. The permittee will provide 0.024 acre of on-site wetland restoration. All impacts associated with this project are all for the purpose of installing a natural gas well pad and associated access roadways for Marcellus shale development.

E0829221-016: Chesapeake Appalachia, LLC, 14 Chesapeake Lane, Sayre, PA 18840-1567. Harry Bra Pad in West Burlington Township, **Bradford County**, ACOE Baltimore District.

This Joint Permit Application is being submitted for after-the-fact authorization of permanent wetland impacts at the Harry Bra Pad in accordance with the Consent Decree United States, et al. v. Chesapeake Appalachia, LLC, Civil Action No. 4:21—00538-MWB CALLC entered into with the U.S. Environmental Protection Agency and PADEP on May 20, 2021. The project is to construct, operate and maintain 0.020 acre of permanent impact to on-site wetlands. All impacts are associated with the Harry Bra Pad construction in 2009.

There are no stream and floodway impacts associated with this after-the-fact authorization. The project will result in a total of 871 SF (0.020 acre) of permanent wetland impacts.

Wetland Impact Table:

<i>Resource Name</i>	<i>Municipality Quadrangle</i>	<i>Activity</i>	<i>Cow. Class</i>	<i>Listed Trout</i>	<i>Impact Length Temp. (LF)</i>	<i>Impact Area Temp. (SF)</i>	<i>Impact Length Perm. (LF)</i>	<i>Impact Area Perm. (SF)</i>	<i>Lat. Long.</i>
Construction W-GJM-021	West Burlington East Troy	Temporary Workspace	PEM; EV	None			82	871	41.766847° 76.699258°
TOTAL IMPACTS							82	871	

E0829221-013: Chesapeake Appalachia, LLC, 14 Chesapeake Lane, Sayre, PA 18840-1567. May Bra Pad in Granville Township, **Bradford County**, ACOE Baltimore District.

This Joint Permit Application is being submitted for after-the-fact authorization of temporary and permanent wetland impacts at the May Bra Pad in accordance with the Consent Decree United States, et al. v. Chesapeake Appalachia, LLC, Civil Action No. 4:21—00538-MWB CALLC entered into with the U.S. Environmental Protection Agency and PADEP on May 20, 2021. The project is to construct, operate and maintain 0.037 acre of temporary wetland impact and 0.064 acre of permanent impact to on-site wetlands. All impacts are associated with the May Bra Pad construction in 2009. Finally, 0.054 acre of on-site wetland are being restored.

There are no stream and floodway impacts associated with this after-the-fact authorization. The project will result in a total of 2,788 SF (0.0640 acre) of permanent and 3,955 SF (0.0907 acre) of temporary wetland impacts.

Wetland Impact Table:

<i>Resource Name</i>	<i>Municipality Quadrangle</i>	<i>Activity</i>	<i>Cow. Class</i>	<i>Listed Trout</i>	<i>Impact Area Temp. (SF)</i>	<i>Impact Length Temp. (LF)</i>	<i>Impact Area Perm. (SF)</i>	<i>Impact Length Perm. (LF)</i>	<i>Lat. Long.</i>
Construction W-BJT-015	Granville LeRoy	Temporary Workspace	PEM; EV	None	1612				41.703330° 76.722339°
Construction W-BJT-015	Granville LeRoy	Fill	PEM; EV	None			2788		41.703355° 76.722192°
Restoration W-BJT-015	Granville LeRoy	Restoration	PEM; EV	None	1593				41.703235° 76.722343°

Resource Name	Municipality Quadrangle	Activity	Cow. Class	Listed Trout	Impact Area Temp. (SF)	Impact Length Temp. (LF)	Impact Area Perm. (SF)	Impact Length Perm. (LF)	Lat. Long.
Restoration W-BJT-015	Granville LeRoy	Temporary Workspace	PEM; EV	None	750				41.703238° 76.722376°
TOTAL IMPACTS					3955		2788		

Regional Permit Coordination Office: 400 Market Street, Harrisburg, PA 17101; Email: RA-EPREGIONAL PERMIT@pa.gov.

E0583220-022. Pennsylvania Turnpike Commission, 700 S. Eisenhower Blvd, Middletown, PA 17057. Juniata Township, **Bedford County**, U.S. Army Corps of Engineers, Baltimore District.

To construct and maintain the following water obstructions and encroachments associated with the Bedford County portion of the PA Turnpike Roadway and Bridge Reconstruction MP 126.07 to MP 130.47 Project:

1. To relocate an existing stream as part of the on-site mitigation resulting in 975 linear feet (3,900 square feet) of impacts to realign a tributary to Raystown Branch (WWF/MF) (WUS # 14A) by permanently removing the concrete channel on the westbound side of the turnpike and routing it to the eastbound side of the turnpike into a constructed vegetated channel. (Lat. 39.977950°, Long. -78.760765°)

2. To fill 0.034 acre of PEM wetland (WET # 9) within the Raystown Branch of the Juniata River (TSF/MF) watershed for road widening and stream relocation. (Lat. 39.977220°, Long. -78.75861°)

3. To fill less than 0.001 acre of PEM wetland (WET # 10) within the Raystown Branch of the Juniata River (WWF/MF) watershed for the reconstruction of Will Road. (Lat. 39.977420°, Long. -78.761990°)

4. To remove the existing structure and construct and maintain a composite prestressed PA bulb-tee beam bridge across Raystown Branch of the Juniata River (TSF/MF), having a 124-foot single span and a 17-foot approximate underclearance. Aerial impacts include 235 linear feet (4,485 square feet) of Raystown Branch of the Juniata River. (Lat. 39.977518°, Long. -78.758069°)

5. To fill 0.032 acre of PEM wetland (WET # 20) within the Raystown Branch of the Juniata River (WWF/MF) watershed for roadway widening. (Lat. 39.978060°, Long. -78.749170°)

6. To fill 0.012 acre of PEM wetland (WET # 19) within the Raystown Branch of the Juniata River (WWF/MF) watershed for roadway widening. (Lat. 39.978330°, Long. -78.746940°)

7. To fill 0.001 acre of PEM wetland (WET # 18) within the Raystown Branch of the Juniata River (WWF/MF) watershed for roadway widening. (Lat. 39.978819°, Long. -78.744366°)

8. To relocate 580 linear feet (1,928 square feet) of a tributary to Raystown Branch (WWF/MF) (WUS # 13A) for road widening. (Lat. 39.977950°, Long. -78.760765°)

In total the Bedford County portion of the project will result in 212 linear feet (0.03 acre) of temporary and

1,790 linear feet (0.24 acre) permanent stream impact, 7.69 acres of temporary and 11.28 acres of permanent floodway impact, and less than 0.01 acre of temporary and 0.08 acre of permanent wetland impact.

The permittee is required to provide the following compensatory stream and wetland mitigation for the combined Somerset County and Bedford County portions of the project:

1. Restore 3,227 linear feet of an unnamed tributary to the Raystown Branch Juniata River within the Part B Mitigation Site located in Allegheny Township, Somerset County, and Juniata Township, Bedford County. (Lat. 39.978196°, Long. -78.764035°)

2. Purchase 0.43 acre of wetland credits and 2,043 square feet of stream credits from the Tunnel Road Mitigation Bank Site operated by Land Reclamation Group, LLC located in Allegheny Township, Somerset County. (Lat. 39.964945°, Long. -78.790185°)

This project is located along the Mainline of the Pennsylvania Turnpike at milepost 123.6 to milepost 130.47 (New Baltimore and Buffalo Mills, PA Quadrangle, Latitude: 39.957500°; Longitude: -78.848333°) in Juniata Township, Bedford County.

E5683220-023. Pennsylvania Turnpike Commission, 700 S. Eisenhower Blvd, Middletown, PA 17057. Allegheny Township & New Baltimore Borough, **Somerset County**, U.S. Army Corps of Engineers, Baltimore District.

To construct and maintain the following water obstructions and encroachments associated with the Somerset County portion of the PA Turnpike Roadway and Bridge Reconstruction MP 126.07 to MP 130.47 Project:

1. To fill 6 linear feet (7 square feet) of a tributary to Wambaugh Run (CWF, MF) (WUS # 19A) for rock scour protection. (Lat. 39.958399°, Long. -78.813398°)

2. To fill 33 linear feet (63 square feet) of a tributary to Wambaugh Run (CWF, MF) (WUS # 19B) for rip rap protection. (Lat. 39.958531°, Long. -78.813486°)

3. To modify and maintain an existing 260-foot long, 66-inch diameter corrugated metal stream enclosure. Work includes lining the existing stream enclosure with a 48-inch HDPE pipe with a 22-foot long extension on the upstream side and placing rock scour protection at the inlet and outlet. Impacts include 348 linear feet (1,999 square feet) of a tributary to Wambaugh Run (CWF, MF) (WUS # 19C). (Lat. 39.957824°, Long. -78.812725°)

4. To construct and maintain a stormwater outfall channel, impacting 10 linear feet (10 square feet) of Wambaugh Run (CWF, MF) (WUS # 19). (Lat. 39.960823°, Long. -78.812694°)

5. To modify and maintain an existing 209-foot long arch culvert stream enclosure. Work includes constructing a 59-foot extension to the upstream side consisting of a 6-foot by 4-foot concrete box culvert with a concrete headwall and rock scour protection at the inlet. Impacts include 83 linear feet (225 square feet) of a tributary to Wambaugh Run (CWF, MF) (WUS # 18). (Lat. 39.965460°, Long. -78.807572°)

6. To construct and maintain a stormwater outfall channel, impacting 18 linear feet (33 square feet) of Wambaugh Run (CWF, MF) (WUS # 19). (Lat. 39.978094°, Long. -78.764707°)

7. To construct and maintain a stormwater outfall channel, impacting 24 linear feet (22 square feet) of Wambaugh Run (CWF, MF) (WUS # 19). (Lat. 39.976751°, Long. -78.800657°)

8. To modify and maintain an existing 330-foot long arch culvert stream enclosure. Work includes constructing a 27-foot extension to the upstream side consisting of an open-bottom concrete arch culvert having a span of 28.75 feet and an underclearance of 15.5 feet, with a concrete headwall and rock scour protection at the inlet. Impacts include 48 linear feet (1,043 square feet) of Three Lick Run (CWF, MF) (WUS # 17). (Lat. 39.979820°, Long. -78.792665°)

9. To construct and maintain a steel plate girder bridge across Three Lick Run (CWF, MF) (WUS # 17), having a 141.5-foot single span and a 30-foot approximate underclearance. Aerial impacts include 26 linear feet (410 square feet) to Three Lick Run. (Lat. 39.978657°, Long. -78.793004°)

10. To construct and maintain a stormwater outfall channel, impacting 17 linear feet (15 square feet) of a tributary to Raystown Branch of Juniata River (CWF, MF) (WUS # 16). (Lat. 39.987599°, Long. -78.782109°)

11. To fill 0.041 acre of PEM wetland (WET # 13) within the Raystown Branch of the Juniata River (WWF, MF) watershed for the construction of a stormwater management basin. (Lat. 39.981940°, Long. -78.771110°)

12. To fill 0.080 acre of PEM wetland (WET # 12) within the Raystown Branch of the Juniata River (WWF, MF) watershed for construction of a stormwater management basin. (Lat. 39.981390°, Long. -78.770280°)

13. To relocate an existing stream as part of on-site mitigation resulting in 385 linear feet (1,525 square feet) of impact to realign a tributary to Raystown Branch (WWF, MF) (WUS # 15) by removing an existing 54-inch diameter culvert and re-routing the stream into a new 25-foot-long culvert and directing into the new Part B Stream relocation channel. (Lat. 39.980969°, Long. -78.769226°)

14. To relocate an existing stream as part of on-site mitigation resulting in 273 linear feet (634 square feet) of impact to realign a tributary to Raystown Branch (WWF, MF) (WUS # 15A) by reducing the length of the stream and conveying the flow into a new 128-foot-long, 18-inch diameter stream enclosure into the new Part B Stream relocation channel. (Lat. 39.980836°, Long. -78.768883°)

15. To relocate an existing stream as part of on-site mitigation resulting in 2,101 linear feet (8,347 square

feet) of impact to realign a tributary to Raystown Branch (WWF, MF) (WUS # 14A) by permanently removing the existing concrete channel on the westbound side of the turnpike and routing it to the eastbound side of the turnpike into a constructed vegetated channel. (Lat. 39.980969°, Long. -78.768205°)

16. To fill 0.217 acre of PEM wetland (WET # 11) within the Raystown Branch of the Juniata River (WWF, MF) watershed from the roadway widening and construction of the Part B Stream Relocation on-site mitigation project. (Lat. 39.979440°, Long. -78.766390°)

17. To construct and maintain a stormwater outfall channel along Will Road, impacting 18 linear feet (14 square feet) of a tributary to Raystown Branch of Juniata River (WWF, MF) (WUS # M1). (Lat. 39.978094°, Long. -78.764707°)

18. To fill 0.0001 acre of PEM wetland (WET # 10) within the Raystown Branch of the Juniata River (CWF, MF) watershed from the reconstruction of Will Road. (Lat. 39.977420°, Long. -78.761990°)

In total the Somerset County portion of the project will result in 256 linear feet (0.06 acre) of temporary and 3,390 linear feet (0.33 acre) permanent stream impact, 3.57 acres of temporary and 4.76 acres of permanent floodway impact, and less than 0.01 acre of temporary and 0.34 acre of permanent wetland impact.

The permittee is required to provide the following compensatory stream and wetland mitigation for the combined Somerset County and Bedford County portions of the project:

1. Restore 3,227 linear feet of an unnamed tributary to the Raystown Branch Juniata River within the Part B Mitigation Site located in Allegheny Township Somerset County, and Juniata Township, Bedford County. (Lat. 39.978196°, Long. -78.764035°)

2. Purchase 0.43 acre of wetland credits and 2,043 square feet of stream credits from the Tunnel Road Mitigation Bank Site operated by Land Reclamation Group, LLC located in Allegheny Township, Somerset County. (Lat. 39.964945°, Long. -78.790185°)

This project is located along the Mainline of the Pennsylvania Turnpike at milepost 123.6 to milepost 130.47 (New Baltimore and Buffalo Mills, PA Quadrangle, Latitude: 39.957500°; Longitude: -78.848333°) in Allegheny Township and New Baltimore Borough, Somerset County.

EROSION AND SEDIMENT CONTROL

The following Erosion and Sediment Control permits have been issued.

Persons aggrieved by an action may appeal that action to the Environmental Hearing Board (Board) under section 4 of the Environmental Hearing Board Act and 2 Pa.C.S. §§ 501—508 and 701—704. The appeal should be sent to the Environmental Hearing Board, Second Floor, Rachel Carson State Office Building, 400 Market Street, P.O. Box 8457, Harrisburg, PA 17105-8457, (717) 787-3483. TDD users may contact the Board through the Pennsylvania Hamilton Relay Service, (800) 654-5984. Appeals must be filed with the Board within 30-days of publication of this notice in the *Pennsylvania Bulletin* unless the appropriate statute provides a different time period. Copies of the appeal form and the Board's rules of practice and procedure may be obtained from the Board. The appeal form and the Board's rules of practice and procedure are also available in Braille or on audiotape

from the Secretary to the Board at (717) 787-3483. This paragraph does not, in and of itself, create a right of appeal beyond that permitted by applicable statutes and decisional law.

For individuals who wish to challenge an action, the appeal must reach the Board within 30-days. A lawyer is not needed to file an appeal with the Board.

Important legal rights are at stake, however, so individuals should show this notice to a lawyer at once. Persons who cannot afford a lawyer may qualify for free pro bono representation. Call the Secretary to the Board at (717) 787-3483 for more information.

Southwest District: Oil & Gas Management Program, 400 Waterfront Drive, Pittsburgh, PA 15222, (412) 442-4281.

ESCGP-3 # ESG076320017-00
Applicant Name Range Resources
Appalachia, LLC Contact Person Karl Matz
Address 3000 Town Center Boulevard
City, State, Zip Canonsburg, PA 15317
County Washington
Township(s) Morris
Receiving Stream(s) and Classification(s) UNTs to
Tenmile Creek (TSF), UNTs to Short Creek (TSF);
Tenmile Creek (TSF)

ESCGP-3 # ESG076320020-00
Applicant Name EQM Gathering OPCO, LLC
Contact Person Gregg West
Address 2200 Energy Dr
City, State, Zip Canonsburg, PA 15317
County Washington; Greene
Township(s) Fallowfield Twp, Centerville Borough,
Deemston Borough, Nottingham Twp, West Pike Run
Twp, Jefferson Twp, Morgan Twp, East Bethlehem Twp
Receiving Stream(s) and Classification(s) South Fork
Tenmile Creek (WWF), Browns Run (WWF), Tenmile
Creek (TSF), Fishpot Run (WWF), North Branch
Fishpot Run (WWF), Pike Run (TSF-Siltation Im-
paired), Pigeon Creek (WWF-Siltation Impaired), Mingo
Creek (HQ-TSF), Black Dog Hollow (WWF), Monon-
gahela River (WWF);
Secondary Receiving Water—Tenmile Creek (TSF),
South Fork Tenmile Creek (WWF), Monongahela River
(WWF), Fishpot Run (WWF), Ohio River (WWF)

ESCGP-3 # ESG076321008-00
Applicant Name Range Resources Appalachia, LLC
Contact Person Karl Matz
Address 3000 Town Center Boulevard
City, State, Zip Canonsburg, PA 15317
County Washington
Township(s) Donegal
Receiving Stream(s) and Classification(s) UNTs to Ralston
Run (HQ-WWF), UNTs to Dutch Fork (HQ-WWF),
UNTs to Dog Run (HQ-WWF); Buffalo Creek (HQ-
WWF)

ESCGP-3 # ESG073021021-00
Applicant Name EQM Gathering OPCO, LLC
Contact Person Gregg West
Address 2200 Energy Dr
City, State, Zip Canonsburg, PA 15317
County Greene
Township(s) Richhill
Receiving Stream(s) and Classification(s) North Fork
Dunkard Fork and UNTs to North Fork Dunkard Fork
(TSF), Whitethorn Run and UNTs to Whitethorn Run
(TSF), Long Run (TSF); Wheeling—Buffalo Creeks
(TSF)

Eastern Region: Oil & Gas Management Program, 208 West Third Street, Suite 101, Williamsport, PA 17701-6448.

ESCGP-3 # ESG294121022-00
Applicant Name Regency Marcellus Gathering, LLC
Contact Person Nicholas J. Bryan
Address 101 W 3rd Street, 3rd Floor
City, State, Zip Williamsport PA 17701-6413
County Lycoming
Township(s) Cogan House and Jackson
Receiving Stream(s) and Classification(s) Packhorse
Creek (EV, MF), Grays Run (HQ, CWF)
Secondary: Steam Valley Run (EV, MF), Lycoming
Creek (EV, MF)

ESCGP-3 # ESG291221005-00
Applicant Name NFG Midstream Clermont, LLC
Contact Person Michael P Kasprzak
Address 6363 Main Street
City, State, Zip Williamsville NY 14221
County Cameron
Township(s) Shippen
Receiving Stream(s) and Classification(s) Brewer Fork
(EV, MF), Havens Run (CWF)
Secondary: Elk Fork/Potato Creek (EV, MF)/(TSF)

CORRECTIVE ACTION UNDER ACT 32, 1989

PREAMBLE 2

**The Following Plans and Reports Were Submitted
Under the Storage Tank and Spill Prevention Act
(35 P.S. §§ 6021.101—6021.2104).**

Provisions of 25 Pa. Code Chapter 245, Subchapter D, Administration of the Storage Tank and Spill Prevention Program, require the Department of Environmental Protection (DEP) to publish in the *Pennsylvania Bulletin* a notice of submission of plans and reports. A remedial action plan is submitted to summarize the site characterization, document the design and construction details for the remedial action, and describe how the remedial action will attain the selected remediation standard. The remedial action plan also provides results of studies performed and data collected to support the remedial action and a description of postremediation care requirements. A remedial action completion report is submitted to document cleanup of a release of a regulated substance at a site to the selected remediation standard. A remedial action completion report provides a description of the site investigation to characterize the nature and extent of contaminants in environmental media, the basis of selecting the environmental media of concern, documentation supporting the selection of residential or nonresidential exposure factors, a description of the remediation performed and summaries of sampling methodology and analytical results which demonstrate that the remediation has attained the cleanup standard selected.

For further information concerning plans or reports, please contact the Environmental Cleanup Program Manager in the DEP Regional Office under which the notice of receipt of plans or reports appears. If information concerning plans or reports is required in an alternative form, contact the Community Relations Coordinator at the appropriate Regional Office listed. TDD users may telephone DEP through the Pennsylvania Hamilton Relay Service at (800) 654-5984.

DEP has received the following plans and reports:

Northeast Region: Environmental Cleanup & Brownfields Program, 2 Public Square, Wilkes-Barre, PA 18701-1915, 570-826-2511.

Contact: Eric Supey, Environmental Program Manager.

Lamont's Service Station, Storage Tank ID # 40-50622, 798 West 15th Street, Hazleton, PA 18201, Hazleton City, **Luzerne County**. LaBella Associates, 1000 Dunham Drive, Suite B, Dunmore, PA 18512, on behalf of Robert Lamanna, 104 Skyline Drive North, Clarks Summit, PA 18411, has submitted a Remedial Action Completion Report concerning remediation of soil and groundwater contaminated with gasoline. The report is intended to document remediation of the site to meet Statewide health standards.

Southcentral Region: Environmental Cleanup & Brownfields Program, 909 Elmerton Avenue, Harrisburg, PA 17110, 717-705-4705.

Contact: Gregory Bowman, Environmental Group Manager.

Five Gables Amoco, Storage Tank Primary Facility ID # 05-11046, 5869 Business 220, Bedford, PA 15522, Bedford Township, **Bedford County**. Mountain Research, LLC, 825 25th Street, Altoona, PA 16601, on behalf of Bedford Valley Petroleum, Bedford, PA submitted a Remedial Action Plan concerning remediation of soil and groundwater contaminated with petroleum constituents. The plan is intended to document the remedial actions for meeting a combination of Statewide health standards and site-specific standards.

Carroll Fuel East Main Street, Storage Tank Facility ID # 36-22675, 905 East Main Street, Mount Joy, PA 17552-9331, Mount Joy Borough, **Lancaster County**. Atlas Technical Consultants, 270 William Pitt Way, Pittsburgh, PA 15238, on behalf of Speedway, LLC, P.O. Box 1500, Springfield, OH 45501, submitted a Remedial Action Completion Report concerning remediation of groundwater and soil contaminated with petroleum constituents. The plan is intended to document remediation of the site to meet the Statewide Health and site-specific standards.

Northwest Region: Environmental Cleanup & Brownfields Program, 230 Chestnut Street, Meadville, PA 16335-3481, 814-332-6648.

Contact: Kim Bontrager, Clerk Typist 3.

D. Gresko Holdings, Storage Tank Facility ID # 32-15586, 19859 State Route 286 West, Saltsburg, PA 15681, Conemaugh Township, **Indiana County**. Cribbs & Associates, Inc., P.O. Box 44, Delmont, PA 15626, on behalf of D. Gresko Holdings, 19859 State Route 286 West, Saltsburg, PA 15681, submitted a Remedial Action Completion Report concerning remediation of groundwater contaminated with benzene and 1,2,4-trimethylbenzene (1,2,4-TMB). The plan is intended to document the remedial actions for meeting the residential Statewide health standard.

CORRECTIVE ACTION UNDER ACT 32, 1989

PREAMBLE 3

The Department of Environmental Protection (DEP) Has Taken Action on the Following Plans and Reports Under the Storage Tank and Spill Prevention Act (35 P.S. §§ 6021.101—6021.2104).

Provisions of 25 Pa. Code Chapter 245, Subchapter D, Administration of the Storage Tank and Spill Prevention Program, require DEP to publish in the *Pennsylvania Bulletin* a notice of its final actions on plans and reports.

A remedial action plan is submitted to summarize the site characterization, document the design and construction details for the remedial action, and describe how the remedial action will attain the selected remediation standard. The remedial action plan also provides results of studies performed and data collected to support the remedial action and a description of postremediation care requirements. A remedial action completion report is submitted to document cleanup of a release of a regulated substance at a site to the selected remediation standard. A remedial action completion report provides a description of the site investigation to characterize the nature and extent of contaminants in environmental media, the basis of selecting the environmental media of concern, documentation supporting the selection of residential or nonresidential exposure factors, a description of the remediation performed and summaries of sampling methodology and analytical results which demonstrate that the remediation has attained the cleanup standard selected.

DEP may approve or disapprove plans and reports submitted. This notice provides DEP's decision and, if relevant, the basis for disapproval.

For further information concerning the plans and reports, please contact the Environmental Cleanup Program Manager in the DEP Regional Office under which the notice of the plan or report appears. If information concerning a report is required in an alternative form, contact the Community Relations Coordinator at the appropriate Regional Office listed. TDD users may telephone DEP through the Pennsylvania Hamilton Relay Service at (800) 654-5984.

DEP has received the following plans and reports:

Northeast Region: Environmental Cleanup & Brownfields Program, 2 Public Square, Wilkes-Barre, PA 18701-1915, 570-826-2511.

Contact: Eric Supey, Environmental Program Manager.

Dorrance Sunoco, Storage Tank ID # 40-20336, 80 Springtown Road, Mountain Top, PA 18707, Dorrance Township, **Luzerne County**. MEA, 1365 Ackermanville Road, Bangor, PA 18013, on behalf of Liberty Truck Center, Inc., 2277 Scranton Carbondale Highway, Scranton, PA 18508, submitted a Remedial Action Completion Report concerning remediation of soil and groundwater contaminated with petroleum. The Remedial Action Completion Report demonstrated attainment of Statewide health standards and was approved by DEP on January 6, 2022.

Southcentral Region: Environmental Cleanup & Brownfields Program, 909 Elmerton Avenue, Harrisburg, PA 17110, 717-705-4705.

Contact: Cynthia Stine, Licensed Professional Geologist.

J&DS, Inc., Storage Tank Primary Facility ID # 44-24036, 74 East Tony Street, Reedsville, PA 17084, Brown Township, **Mifflin County**. McKee Environmental, Inc., 86 Quartz Drive, Bellefonte, PA 16823, on behalf of Mr. Don Linn, J&DS Inc., 35 School Bus Lane, Lewistown, PA 17044, submitted a Remedial Action Completion Report concerning remediation of soil and groundwater contaminated with petroleum constituents. The Remedial Action Completion Report demonstrated attainment of the Statewide health standards and was approved by DEP on January 3, 2022.

SPECIAL NOTICES

RADIATION PROTECTION

Notice of Certification to Perform Radon-Related Activities in Pennsylvania

In the month of December 2021, Department of Environmental Protection of the Commonwealth of Pennsylvania, under the authority contained in the Radon Certification Act, act of July 9, 1987, P.L. 238, No. 43 (63 P.S. §§ 2001—2014) and regulations promulgated thereunder at 25 Pa. Code Chapter 240, has certified the persons listed below to perform radon related activities in Pennsylvania. The period of certification is two years. (For a complete list of persons currently certified to perform radon-related activities in Pennsylvania and for information as to the specific testing devices that persons certified for testing or laboratory are certified to use, contact the Bureau of Radiation Protection, Radon Division, P.O. Box 8469, Harrisburg, PA 17105-8469, (1-800-23RADON).

<i>Name</i>	<i>Address</i>	<i>Certification</i>
Justin R. Ake	3499 Kettle Road Altoona, PA 16601	Testing
Stephen W. Cartwright	99 Buchanan Avenue Northumberland, PA 17857	Testing
Diane V. Clerkin	424 Marion Avenue Lower Gwynedd, PA 19002	Testing
Brent Durborow	1738 N 3rd St Suite A Harrisburg PA 17102	Testing
Zachary J. Ferketich	121 Brook Drive Churchville, PA 18966	Mitigation
John H. Goldsworthy, Jr.	728 Buttercup Drive Warminster, PA 18974	Testing
Harold E. Henry	2103 Rudolph Avenue Erie, PA 16502	Testing
Bryce Hoenig	121 Cottonwood Drive Aliquippa, PA 15001	Mitigation
Daniel E. Jones	6 Chestwood Drive Connellsville, PA 15425	Testing
Andrew M. Joseph	1103 Hemingway Drive Greensburg, PA 15601	Testing
Richard D. Malin	2075 Haymaker Road Monroeville, PA 15146	Testing
John B. Mallon, Jr.	P.O. Box 419 South Heights, PA 15081	Mitigation
John B. Mallon, Jr.	P.O. Box 419 South Heights, PA 15081	Testing
Joshua E. McClain	1921 Round Top Road Montoursville, PA 17754	Testing
Shawn P. McConnell	31 Leisurely Lane Middlebury Center, PA 16935	Testing
Tony McDonald	7681 Tim Avenue NW North Canton, OH 44720	Mitigation
Tony McDonald	7681 Time Avenue NW North Canton, OH 44720	Testing
Matthew Robertie	3885 Charter Club Drive Doylestown, PA 18902	Testing
Jeffrey C. Schlaline	800 Locust Grove Road York, PA 17402	Mitigation

[Pa.B. Doc. No. 22-121. Filed for public inspection January 21, 2022, 9:00 a.m.]

DEPARTMENT OF ENVIRONMENTAL PROTECTION

Availability of National Pollutant Discharge Elimination System General Permit for Discharges from Hydrostatic Testing of Tanks and Pipelines (PAG-10)

Under The Clean Streams Law (35 P.S. §§ 691.1—691.1001) and sections 1905-A, 1917-A and 1920-A of The Administrative Code of 1929 (71 P.S. §§ 510-5, 510-17 and 510-20), the Department of Environmental Protection (Department) by this notice informs the public of the availability of the final National Pollution Discharge Elimination System (NPDES) General Permit for Discharges from Hydrostatic Testing of Tanks and Pipelines (PAG-10) for a new 5-year term. The PAG-10 General Permit will become effective on April 22, 2022, and will expire on April 21, 2027.

The PAG-10 General Permit is intended to provide NPDES permit coverage for the discharge of water used for the hydrostatic testing of existing or proposed tanks or pipelines, regardless of the contents of such tanks or pipelines. The PAG-10 General Permit may not be used for discharges to waters designated for special protection under 25 Pa. Code Chapter 93 (relating to water quality standards) or other discharges that do not meet eligibility requirements of the PAG-10 General Permit.

Notice of the availability of a draft PAG-10 General Permit was published at 51 Pa.B. 6706 (October 23, 2021). A 30-day comment period was provided, and

interested parties were directed to submit comments to the Department's eComment system. The Department did not receive any comments.

Permittees with existing coverage under the PAG-10 General Permit will be required to submit a renewal Notice of Intent (NOI) to maintain continued coverage under the PAG-10 General Permit. The Department will transmit notification to all existing PAG-10 permittees explaining the changes to the terms and conditions of General Permit coverage and what steps must be taken for continued coverage.

The PAG-10 NOI fee is \$2,500, to be paid in \$500 annual increments. The NOI fee does not apply to entities satisfying the criteria for an exemption under 25 Pa. Code § 92a.26(i) (relating to application fees).

No changes were made to the final PAG-10 General Permit in comparison to the draft PAG-10 General Permit that was published at 51 Pa.B. 6706.

The General Permit package can be accessed online through the Department's eLibrary web site at www.depgreenport.state.pa.us/elibrary/ (select "Permit and Authorization Packages," then "Clean Water," and then "Draft—PAG-10 NPDES General Permit for Discharges from Hydrostatic Testing of Tanks and Pipelines 3800-PM-BCW0173").

In accordance with 25 Pa. Code § 92a.84(c)(3) (relating to public notice of general permits), the Department will publish notice in the *Pennsylvania Bulletin* for every approval of coverage under the PAG-10 General Permit.

PATRICK McDONNELL,
Secretary

[Pa.B. Doc. No. 22-122. Filed for public inspection January 21, 2022, 9:00 a.m.]

DEPARTMENT OF ENVIRONMENTAL PROTECTION

Planning Grant Award under Section 901 of the Municipal Waste Planning, Recycling and Waste Reduction Act, Act 101 of 1988

The Department of Environmental Protection announces the following grant to Cameron County under section 901 of the Municipal Waste Planning, Recycling and Waste Reduction Act (Act 101) (53 P.S. § 4000.901) and section 208 of the Small Business and Household Pollution Prevention Program Act (35 P.S. § 6029.208).

Planning grants are awarded to counties for 80% of approved costs for preparing municipal waste management plans, as required by Act 101, for carrying out related studies, surveys, investigations, inquiries, research and analysis, including those related to siting, environmental mediation, education programs on pollution prevention and household hazardous waste (HHW) and providing technical assistance to small businesses for pollution prevention. Grants may be awarded for feasibility studies and project development for municipal waste processing or disposal facilities, except for facilities for the combustion of municipal waste that are not proposed to be operated for the recovery of energy. Grant awards are predicated on the receipt of recycling fees required by sections 701 and 702 of Act 101 (53 P.S. §§ 4000.701 and 4000.702) and the availability of funds in the Recycling Fund.

Inquiries regarding the grant offering can be directed to Mark Vottero, Department of Environmental Protection, Bureau of Waste Management, Division of Waste Minimization and Planning, Rachel Carson State Office Building, P.O. Box 8472, Harrisburg, PA 17105-8472, at mvottero@pa.gov or (717) 772-5719.

Act 101, Section 901 HHW Education Grant

Region	County	Applicant	Project	Grant
Northcentral	Cameron	Cameron County	Plan Revision	\$25,137

PATRICK McDONNELL,
Secretary

[Pa.B. Doc. No. 22-123. Filed for public inspection January 21, 2022, 9:00 a.m.]

DEPARTMENT OF ENVIRONMENTAL PROTECTION

Public Notice of Draft National Pollutant Discharge Elimination System General Permit for Discharges of Stormwater Associated with Industrial Activity (PAG-03)

The Department of Environmental Protection (Department) is announcing the availability of a draft National Pollutant Discharge Elimination System (NPDES) General Permit for Discharges of Stormwater Associated with Industrial Activity (PAG-03). The draft General Permit and related documents are available on the Department's eLibrary at www.depgreenport.state.pa.us/elibrary/ (select "Permit and Authorization Packages," then "Clean Water," then "Draft—PAG-03 NPDES General Permit for Discharges of Stormwater Associated with Industrial Activity").

The PAG-03 General Permit is intended to provide NPDES permit coverage to existing or proposed industrial facilities that discharge stormwater associated with industrial activity to surface waters of this Commonwealth. The General Permit may not be used to cover facilities that discharge industrial wastewater.

The following substantive changes are proposed in the draft PAG-03 General Permit in comparison to the PAG-03 General Permit that is currently in effect and has been administratively extended until September 23, 2022:

- The Department proposes to clarify in the General Permit that facilities with structural stormwater best management practices (BMP) that do not discharge during the monitoring period are allowed to report "no discharge" on discharge monitoring reports. These facilities will be required to provide at least one sample result on the subsequent renewal Notice of Intent (NOI).
- In addition to a Corrective Action Plan, after four consecutive exceedances of the benchmark values, the Department proposes to require permittees to complete and submit the Stormwater BMP Checklist (3800-PM-BCW0083l).
- The Department proposes to add a monitor and report requirement for Total Nitrogen and Total Phosphorus to all appendices.
- The Department proposes to increase the benchmark value for Total Suspended Solids from 100 mg/L to 150 mg/L in all appendices. The Department requests public input on this proposed increase to the benchmark value.
- The Department proposes to add monitoring requirements for Oil & Grease to Appendices B & U and for Chemical Oxygen Demand to Appendix O.
- The Department proposes to modify Appendix H to remove several facility categories that were previously listed as prohibited from coverage under the PAG-03 and requiring individual permit coverage. The Department has determined that these facilities do not require permit coverage.
- A new No Exposure Certification (3800-PM-BCW0083k) was developed to improve recordkeeping and ensure clear and consistent communication of the effective date, expiration date, ongoing eligibility and recertification requirements.
- The existing General Permit utilized the Annual Report to serve as the NOI for annual coverage under the

PAG-03. New coverage was approved without an expiration date of coverage identified. The Department proposes to no longer utilize the Annual Report as an NOI for coverage under the reissued General Permit. The Department will notify PAG-03 permittees of the mechanism that must be used to continue coverage under a modified or reissued General Permit, and new coverage will specify an expiration date of coverage that corresponds to the PAG-03 expiration date.

- The Department is proposing to collect information on existing Post-Construction Stormwater Management BMPs in the NOI.

The proposed NOI fee of \$2,500, paid in annual increments of \$500, has not changed in comparison to the PAG-03 General Permit that is currently in effect.

Written Comments

Interested persons are invited to submit written comments regarding the draft PAG-03 General Permit and associated documents through Tuesday, February 22, 2022. Commentators are encouraged to submit comments using the Department's online eComment system at www.ahs.dep.pa.gov/eComment. Written comments can be submitted by e-mail to ecomment@pa.gov or by mail to the Department of Environmental Protection, Policy Office, Rachel Carson State Office Building, P.O. Box 2063, Harrisburg, PA 17105-2063. Comments, including comments submitted by e-mail, must include the commentator's name and address. Comments submitted by facsimile will not be accepted.

Written comments submitted during the 30-day comment period will be retained by the Department and considered in finalizing the General Permit. The Department will provide an opportunity for any interested person or group of persons, any affected State, any affected interstate agency, the United States Environmental Protection Agency or any interested agency to request or petition for a public hearing with respect to the proposed General Permit. The request or petition for public hearing, which must be filed within the 30-day period allowed for filing of written comments, must indicate the interest of the party filing the request and the reasons why a hearing is warranted. A hearing will be held if there is significant public interest.

Questions regarding the draft PAG-03 General Permit can be directed to Sean Furjanic at sefurjanic@pa.gov or (717) 787-2137.

PATRICK McDONNELL,
Secretary

[Pa.B. Doc. No. 22-124. Filed for public inspection January 21, 2022, 9:00 a.m.]

DEPARTMENT OF HEALTH

Human Immunodeficiency Virus (HIV) Community Prevention Planning Committee; Virtual Public Meetings

The Statewide HIV Planning Group, established by the Department of Health (Department) under sections 301(a) and 317 of the Public Health Service Act (42 U.S.C.A. §§ 241(a) and 247b), will hold virtual public meetings on Wednesday, February 16, 2022, and Thursday, February 17, 2022, from 9 a.m. to 4:30 p.m.

Participants can access the virtual public meetings through the following options:

February 16, 2022: Main Meeting

Call in Information:
Phone Number: (412) 648-8888
Phone Conference ID: 484 101 271#

February 17, 2022: Main Meeting

Call in Information:
Phone Number: (412) 648-8888
Phone Conference ID: 614 455 527#

To join the subcommittee breakout sessions on each day of the virtual public meetings:

Evaluation Subcommittee

Call in Information:
Phone Number: (412) 648-8888
Phone Conference ID: 635 831 64#

Assessment Subcommittee

Call in Information:
Phone Number: (412) 648-8888
Phone Conference ID: 477 487 503#

Jurisdictional HIV prevention planning is a required activity of the grant received by the Department's Centers for Disease Control and Prevention Integrated HIV Surveillance and Prevention Programs for Health Department grant. Additionally, the Ryan White HIV/AIDS Treatment Extension Act of 2009 (Pub.L. No. 111-87), previously known as the Ryan White Comprehensive AIDS Resources Emergency Act of 1990 (42 U.S.C.A. §§ 300ff-21—300ff-38), requires that the Department engage in a public advisory planning process in developing a comprehensive plan. The purpose of these meetings is to conduct an integrated prevention and care HIV planning process by which the Department works in partnership with the community and stakeholders to enhance access to HIV prevention, care and treatment services.

For additional information or persons with a disability who wish to attend these meetings who require an auxiliary aid, service or other accommodation to do so should contact Kyle Fait, Planning Coordinator, Department of Health, Bureau of Communicable Diseases, 625 Forster Street, Health and Welfare Building, Harrisburg, PA 17120, (717) 260-8929, or for speech and/or hearing impaired persons, call the Pennsylvania Hamilton Relay Service at (800) 654-5984 (TDD users) or (800) 654-5988 (voice users).

The Department reserves the right to cancel these virtual public meetings without prior notice.

KEARA KLINEPETER, MSHCPM,
Acting Secretary

[Pa.B. Doc. No. 22-125. Filed for public inspection January 21, 2022, 9:00 a.m.]

DEPARTMENT OF HEALTH

Medical Marijuana Program; Fees for Second and Subsequent Replacement Identification Cards

Notice is hereby given, under 28 Pa. Code § 1191.26(c) (relating to application fees), that for 2022, the Department of Health is establishing the following fee schedule for second and subsequent replacement identification cards:

First replacement card—\$25

Second replacement identification card—\$50

Subsequent replacement identification card—\$50

Interested persons are invited to submit written comments, suggestions or objections regarding this notice to John J. Collins, Office of Medical Marijuana, Department of Health, Room 628, Health and Welfare Building, 625 Forster Street, Harrisburg, PA 17120, (717) 547-3047, RA-DHMedMarijuana@pa.gov.

Persons with a disability who wish to submit comments, suggestions or objections regarding this notice or who require an alternative format of this notice (for example, large print, audiotape or Braille) may do so by using the previously listed contact information. Speech and/or hearing-impaired persons may call the Pennsylvania Hamilton Relay Service at (800) 654-5984 (TDD users) or (800) 654-5988 (voice users).

KEARA KLINEPETER, MSHCPM,
Acting Secretary

[Pa.B. Doc. No. 22-126. Filed for public inspection January 21, 2022, 9:00 a.m.]

DEPARTMENT OF HEALTH

Medical Marijuana Program; Qualifications for Financial Hardship

Notice is hereby given, under 28 Pa. Code § 1191.26(d) (relating to application fees), of the qualifications for financial hardship necessary to obtain a waiver or reduction of the application fee for a medical marijuana identification card. The Department of Health (Department) may waive or reduce the fee for an identification card application or an identification card renewal application for an applicant who demonstrates financial hardship. For 2022, the Department has determined that an applicant may demonstrate financial hardship by verifying, subject to the penalties of perjury, that the applicant is currently participating in one or more of the following programs:

Children's Health Insurance Program (CHIP)

Medicaid

Programs of All-Inclusive Care for the Elderly (PACE)

PACE Needs Enhancement Tier (PACENET)

Supplemental Nutrition Assistance Program (SNAP)

Women, Infants and Children (WIC)

The Department may verify an applicant's current participation in any of the previously listed programs.

Interested persons are invited to submit written comments, suggestions or objections regarding this notice to John J. Collins, Office of Medical Marijuana, Department of Health, Room 628, Health and Welfare Building, 625 Forster Street, Harrisburg, PA 17120, (717) 547-3047, RA-DHMedMarijuana@pa.gov.

Persons with a disability who wish to submit comments, suggestions or objections regarding this notice or who require an alternative format of this notice (for example, large print, audiotape or Braille) may do so by using the previously listed contact information. Speech

and/or hearing-impaired persons may call the Pennsylvania Hamilton Relay Service at (800) 654-5984 (TDD users) or (800) 654-5988 (voice users).

KEARA KLINEPETER, MSHCPM,
Acting Secretary

[Pa.B. Doc. No. 22-127. Filed for public inspection January 21, 2022, 9:00 a.m.]

DEPARTMENT OF HEALTH

Organ Donation Advisory Committee Virtual Public Meeting

The Organ Donation Advisory Committee established under 20 Pa.C.S. § 8622 (relating to The Governor Robert P. Casey Memorial Organ and Tissue Donation Awareness Trust Fund), will hold a virtual public meeting on Thursday, February 3, 2022, from 10 a.m. to 1:30 p.m. The purpose of the virtual public meeting is to review progress in the area of organ and tissue donation in this Commonwealth, recommend education and awareness activities, recommend priorities in expenditures from the Organ and Tissue Donation Awareness Fund (Fund) and

advise the Acting Secretary on matters relating to the administration of the Fund. The virtual public meeting will be conducted using Microsoft Teams. The call-in number is (267) 332-8737 and the conference ID is 530 081 341#. Contact the Organ Donation Program at (717) 787-5876 or ra-dhorgandonation@pa.gov with questions regarding connecting to the virtual public meeting.

For additional information or for persons with a disability who wish to attend the virtual public meeting and require an auxiliary aid, service or other accommodation to do so contact Amy Flaherty, Director, Division of Nutrition and Physical Activity, Bureau of Health Promotion and Risk Reduction, Room 1000, Health and Welfare Building, Harrisburg, PA, (717) 787-5876, or for speech and/or hearing impaired persons, call the Pennsylvania Hamilton Relay Service at (800) 654-5984 (TDD users) or (800) 654-5988 (voice users).

This virtual public meeting is subject to cancellation without notice.

KEARA KLINEPETER, MSHCPM,
Acting Secretary

[Pa.B. Doc. No. 22-128. Filed for public inspection January 21, 2022, 9:00 a.m.]

DEPARTMENT OF HUMAN SERVICES

Co-payments for the Subsidized Child Care Program

This notice decreases co-payments codified at 55 Pa. Code Chapter 3041, Appendix B (relating to co-payment chart family co-payment scale (based on the 2021 Federal Poverty Income Guidelines)) under 55 Pa. Code § 3041.107(b) (relating to availability and use of the Federal Poverty Income Guidelines). Chapter 3041, Appendix B of 55 Pa. Code establishes the family co-payment levels according to the family's computed annual income and lists the weekly family co-payment based on the annual family income. This decrease is effective January 17, 2022.

Under section 408.3(b) of the Human Services Code (62 P.S. § 408.3(b)), the co-payment schedule is adjusted by notice published in the *Pennsylvania Bulletin*. Effective January 17, 2022, co-payments will be reduced to 3% to 7% of a family's income to meet the Federal recommendation for percent of family income obligated to child care expenses. The initiative will not increase any family's co-payment. Families in the lowest income brackets will continue to pay the minimum co-payment permitted by law. Families in higher income brackets will see a reduction in the co-payment. The Department of Human Services (Department) pays providers the Maximum Child Care Allowance base rate less the family weekly co-payment. If the family co-payment is decreased, the Department's contribution to providers will increase.

MEG SNEAD,
Acting Secretary

Fiscal Note: 14-NOT-1488. No fiscal impact; (8) recommends adoption.

CO-PAYMENT CHART

FAMILY CO-PAYMENT SCALE EFFECTIVE JANUARY 17, 2022

(BASED ON THE 2022 FEDERAL POVERTY INCOME GUIDELINES)

Weekly Co-pay	Family Size: 1 Annual Income	Weekly Co-pay	Family Size: 2 Annual Income	Weekly Co-pay	Family Size: 3 Annual Income
\$5	Less than: \$7,567	\$5	Less than: \$8,187	\$5	Less than: \$7,741
\$6	\$7,567.01 - \$8,324	\$6	\$8,187.41 - \$9,211	\$6	\$7,741.01 - \$9,031
\$7	\$8,323.71 - \$9,080	\$7	\$9,210.84 - \$10,234	\$7	\$9,031.01 - \$10,321
\$8	\$9,080.41 - \$9,837	\$8	\$10,234.26 - \$11,258	\$8	\$10,321.01 - \$11,611
\$9	\$9,837.11 - \$10,594	\$9	\$11,257.69 - \$12,281	\$9	\$11,611.01 - \$12,902
\$9	\$10,593.81 - \$11,351	\$10	\$12,281.11 - \$13,305	\$10	\$12,902.01 - \$14,192
\$10	\$11,350.51 - \$12,107	\$12	\$13,304.54 - \$14,328	\$12	\$14,192.01 - \$15,482
\$11	\$12,107.21 - \$12,864	\$13	\$14,327.96 - \$15,351	\$13	\$15,482.01 - \$16,772
\$12	\$12,863.91 - \$13,621	\$14	\$15,351.39 - \$16,375	\$15	\$16,772.01 - \$18,062
\$13	\$13,620.61 - \$14,377	\$15	\$16,374.81 - \$17,398	\$16	\$18,062.01 - \$19,352

<i>Weekly Co-pay</i>	<i>Family Size: 1 Annual Income</i>		<i>Weekly Co-pay</i>	<i>Family Size: 2 Annual Income</i>		<i>Weekly Co-pay</i>	<i>Family Size: 3 Annual Income</i>	
\$14	\$14,377.31	\$15,134	\$17	\$17,398.24	\$18,422	\$18	\$19,352.01	\$20,642
\$15	\$15,134.01	\$15,891	\$18	\$18,421.66	\$19,445	\$19	\$20,642.01	\$21,933
\$16	\$15,890.71	\$16,647	\$19	\$19,445.09	\$20,469	\$21	\$21,933.01	\$23,223
\$17	\$16,647.41	\$17,404	\$21	\$20,468.51	\$21,492	\$23	\$23,223.01	\$24,513
\$19	\$17,404.11	\$18,161	\$22	\$21,491.94	\$22,515	\$24	\$24,513.01	\$25,803
\$20	\$18,160.81	\$18,918	\$24	\$22,515.36	\$23,539	\$26	\$25,803.01	\$27,093
\$21	\$18,917.51	\$19,674	\$25	\$23,538.79	\$24,562	\$28	\$27,093.01	\$28,383
\$22	\$19,674.21	\$20,431	\$27	\$24,562.21	\$25,586	\$30	\$28,383.01	\$29,673
\$23	\$20,430.91	\$21,188	\$28	\$25,585.64	\$26,609	\$32	\$29,673.01	\$30,964
\$24	\$21,187.61	\$21,944	\$30	\$26,609.06	\$27,632	\$34	\$30,964.01	\$32,254
\$26	\$21,944.31	\$22,701	\$31	\$27,632.49	\$28,656	\$36	\$32,254.01	\$33,544
\$27	\$22,701.01	\$23,458	\$33	\$28,655.91	\$29,679	\$38	\$33,544.01	\$34,834
\$28	\$23,457.71	\$24,214	\$35	\$29,679.34	\$30,703	\$40	\$34,834.01	\$36,124
\$30	\$24,214.41	\$24,971	\$36	\$30,702.76	\$31,726	\$42	\$36,124.01	\$37,414
\$31	\$24,971.11	\$25,728	\$38	\$31,726.19	\$32,750	\$44	\$37,414.01	\$38,705
\$32	\$25,727.81	\$26,485	\$40	\$32,749.61	\$33,773	\$46	\$38,705.01	\$39,995
\$34	\$26,484.51	\$27,241	\$42	\$33,773.04	\$34,796	\$48	\$39,995.01	\$41,285
\$35	\$27,241.21	\$27,998	\$44	\$34,796.46	\$35,820	\$51	\$41,285.01	\$42,575
\$37	\$27,997.91	\$28,755	\$46	\$35,819.89	\$36,843	\$53	\$42,575.01	\$43,865
\$38	\$28,754.61	\$29,511	\$48	\$36,843.31	\$37,867	\$55	\$43,865.01	\$45,155
\$40	\$29,511.31	\$30,268	\$50	\$37,866.74	\$38,890	\$58	\$45,155.01	\$46,445
	200% FPIG	\$25,760	\$52	\$38,890.16	\$39,914	\$60	\$46,445.01	\$47,736
			\$54	\$39,913.59	\$40,937	\$63	\$47,736.01	\$49,026
				200% FPIG	\$34,840	\$65	\$49,026.01	\$50,316
						\$68	\$50,316.01	\$51,606
							200% FPIG	\$43,920

<i>Weekly Co-pay</i>	<i>Family Size: 4 Annual Income</i>		<i>Weekly Co-pay</i>	<i>Family Size: 5 Annual Income</i>		<i>Weekly Co-pay</i>	<i>Family Size: 6 Annual Income</i>	
\$5	Less than:	\$9,341	\$5	Less than:	\$9,118	\$5	Less than:	\$8,361
\$7	\$9,341.01	\$10,898	\$6	\$9,118.01	\$10,942	\$6	\$8,361.01	\$10,452
\$8	\$10,898.01	\$12,455	\$8	\$10,942.01	\$12,765	\$7	\$10,452.01	\$12,542
\$9	\$12,455.01	\$14,012	\$9	\$12,765.01	\$14,589	\$9	\$12,542.01	\$14,632
\$11	\$14,012.01	\$15,569	\$11	\$14,589.01	\$16,412	\$11	\$14,632.01	\$16,723
\$13	\$15,569.01	\$17,126	\$13	\$16,412.01	\$18,236	\$13	\$16,723.01	\$18,813
\$14	\$17,126.01	\$18,683	\$15	\$18,236.01	\$20,060	\$15	\$18,813.01	\$20,903
\$16	\$18,683.01	\$20,239	\$17	\$20,060.01	\$21,883	\$17	\$20,903.01	\$22,994
\$18	\$20,239.01	\$21,796	\$19	\$21,883.01	\$23,707	\$19	\$22,994.01	\$25,084
\$19	\$21,796.01	\$23,353	\$21	\$23,707.01	\$25,530	\$21	\$25,084.01	\$27,174
\$21	\$23,353.01	\$24,910	\$23	\$25,530.01	\$27,354	\$24	\$27,174.01	\$29,265
\$23	\$24,910.01	\$26,467	\$25	\$27,354.01	\$29,178	\$26	\$29,265.01	\$31,355
\$25	\$26,467.01	\$28,024	\$27	\$29,178.01	\$31,001	\$29	\$31,355.01	\$33,445
\$27	\$28,024.01	\$29,581	\$30	\$31,001.01	\$32,825	\$31	\$33,445.01	\$35,536
\$29	\$29,581.01	\$31,138	\$32	\$32,825.01	\$34,648	\$34	\$35,536.01	\$37,626
\$32	\$31,138.01	\$32,694	\$35	\$34,648.01	\$36,472	\$37	\$37,626.01	\$39,716
\$34	\$32,694.01	\$34,251	\$37	\$36,472.01	\$38,296	\$40	\$39,716.01	\$41,807
\$36	\$34,251.01	\$35,808	\$40	\$38,296.01	\$40,119	\$42	\$41,807.01	\$43,897

NOTICES

<i>Weekly Co-pay</i>	<i>Family Size: 4 Annual Income</i>		<i>Weekly Co-pay</i>	<i>Family Size: 5 Annual Income</i>		<i>Weekly Co-pay</i>	<i>Family Size: 6 Annual Income</i>	
\$38	\$35,808.01	\$37,365	\$42	\$40,119.01	\$41,943	\$45	\$43,897.01	\$45,987
\$41	\$37,365.01	\$38,922	\$45	\$41,943.01	\$43,766	\$48	\$45,987.01	\$48,077
\$43	\$38,922.01	\$40,479	\$47	\$43,766.01	\$45,590	\$51	\$48,077.01	\$50,168
\$45	\$40,479.01	\$42,036	\$50	\$45,590.01	\$47,414	\$54	\$50,168.01	\$52,258
\$48	\$42,036.01	\$43,593	\$53	\$47,414.01	\$49,237	\$58	\$52,258.01	\$54,348
\$50	\$43,593.01	\$45,149	\$56	\$49,237.01	\$51,061	\$61	\$54,348.01	\$56,439
\$53	\$45,149.01	\$46,706	\$59	\$51,061.01	\$52,884	\$64	\$56,439.01	\$58,529
\$56	\$46,706.01	\$48,263	\$62	\$52,884.01	\$54,708	\$68	\$58,529.01	\$60,619
\$58	\$48,263.01	\$49,820	\$65	\$54,708.01	\$56,532	\$71	\$60,619.01	\$62,710
\$61	\$49,820.01	\$51,377	\$68	\$56,532.01	\$58,355	\$75	\$62,710.01	\$64,800
\$64	\$51,377.01	\$52,934	\$71	\$58,355.01	\$60,179	\$78	\$64,800.01	\$66,890
\$67	\$52,934.01	\$54,491	\$75	\$60,179.01	\$62,002	\$82	\$66,890.01	\$68,981
\$70	\$54,491.01	\$56,048	\$78	\$62,002.01	\$63,826	\$86	\$68,981.01	\$71,071
\$73	\$56,048.01	\$57,604	\$81	\$63,826.01	\$65,650	\$89	\$71,071.01	\$73,161
\$76	\$57,604.01	\$59,161	\$85	\$65,650.01	\$67,473	\$93	\$73,161.01	\$75,252
\$79	\$59,161.01	\$60,718	\$88	\$67,473.01	\$69,297	\$97	\$75,252.01	\$77,342
\$82	\$60,718.01	\$62,275	\$92	\$69,297.01	\$71,120	\$101	\$77,342.01	\$79,432
	200% FPIG	\$53,000	\$96	\$71,120.01	\$72,944	\$106	\$79,432.01	\$81,523
				200% FPIG	\$62,080	\$110	\$81,523.01	\$83,613
							200% FPIG	\$71,160

<i>Weekly Co-pay</i>	<i>Family Size: 7 Annual Income</i>		<i>Weekly Co-pay</i>	<i>Family Size: 8 Annual Income</i>		<i>Weekly Co-pay</i>	<i>Family Size: 9 Annual Income</i>	
\$5	Less than:	\$9,428	\$5	Less than:	\$10,495	\$5	Less than:	\$8,672
\$6	\$9,428.01	\$11,785	\$7	\$10,495.01	\$13,119	\$6	\$8,672.01	\$11,562
\$8	\$11,785.01	\$14,142	\$9	\$13,119.01	\$15,743	\$8	\$11,562.01	\$14,453
\$10	\$14,142.01	\$16,499	\$11	\$15,743.01	\$18,366	\$10	\$14,453.01	\$17,343
\$12	\$16,499.01	\$18,856	\$14	\$18,366.01	\$20,990	\$12	\$17,343.01	\$20,234
\$14	\$18,856.01	\$21,213	\$16	\$20,990.01	\$23,614	\$15	\$20,234.01	\$23,124
\$17	\$21,213.01	\$23,571	\$18	\$23,614.01	\$26,238	\$18	\$23,124.01	\$26,015
\$19	\$23,571.01	\$25,928	\$21	\$26,238.01	\$28,862	\$20	\$26,015.01	\$28,905
\$21	\$25,928.01	\$28,285	\$24	\$28,862.01	\$31,485	\$23	\$28,905.01	\$31,796
\$24	\$28,285.01	\$30,642	\$27	\$31,485.01	\$34,109	\$26	\$31,796.01	\$34,686
\$27	\$30,642.01	\$32,999	\$30	\$34,109.01	\$36,733	\$29	\$34,686.01	\$37,577
\$29	\$32,999.01	\$35,356	\$33	\$36,733.01	\$39,357	\$33	\$37,577.01	\$40,467
\$32	\$35,356.01	\$37,713	\$36	\$39,357.01	\$41,980	\$36	\$40,467.01	\$43,358
\$35	\$37,713.01	\$40,070	\$39	\$41,980.01	\$44,604	\$40	\$43,358.01	\$46,248
\$39	\$40,070.01	\$42,427	\$43	\$44,604.01	\$47,228	\$43	\$46,248.01	\$49,139
\$42	\$42,427.01	\$44,784	\$46	\$47,228.01	\$49,852	\$47	\$49,139.01	\$52,029
\$45	\$44,784.01	\$47,141	\$50	\$49,852.01	\$52,476	\$51	\$52,029.01	\$54,920
\$48	\$47,141.01	\$49,498	\$53	\$52,476.01	\$55,099	\$55	\$54,920.01	\$57,810
\$51	\$49,498.01	\$51,855	\$57	\$55,099.01	\$57,723	\$59	\$57,810.01	\$60,701
\$54	\$51,855.01	\$54,212	\$61	\$57,723.01	\$60,347	\$63	\$60,701.01	\$63,591
\$58	\$54,212.01	\$56,569	\$64	\$60,347.01	\$62,971	\$67	\$63,591.01	\$66,482
\$61	\$56,569.01	\$58,926	\$68	\$62,971.01	\$65,594	\$71	\$66,482.01	\$69,372
\$65	\$58,926.01	\$61,283	\$72	\$65,594.01	\$68,218	\$75	\$69,372.01	\$72,263
\$69	\$61,283.01	\$63,640	\$76	\$68,218.01	\$70,842	\$80	\$72,263.01	\$75,153

<i>Weekly Co-pay</i>	<i>Family Size: 7 Annual Income</i>		<i>Weekly Co-pay</i>	<i>Family Size: 8 Annual Income</i>		<i>Weekly Co-pay</i>	<i>Family Size: 9 Annual Income</i>	
\$72	\$63,640.01	\$65,997	\$81	\$70,842.01	\$73,466	\$84	\$75,153.01	\$78,044
\$76	\$65,997.01	\$68,354	\$85	\$73,466.01	\$76,089	\$89	\$78,044.01	\$80,934
\$80	\$68,354.01	\$70,712	\$89	\$76,089.01	\$78,713	\$93	\$80,934.01	\$83,825
\$84	\$70,712.01	\$73,069	\$94	\$78,713.01	\$81,337	\$98	\$83,825.01	\$86,715
\$88	\$73,069.01	\$75,426	\$98	\$81,337.01	\$83,961	\$103	\$86,715.01	\$89,606
\$92	\$75,426.01	\$77,783	\$103	\$83,961.01	\$86,585	\$108	\$89,606.01	\$92,496
\$97	\$77,783.01	\$80,140	\$107	\$86,585.01	\$89,208	\$113	\$92,496.01	\$95,387
\$101	\$80,140.01	\$82,497	\$112	\$89,208.01	\$91,832	\$118	\$95,387.01	\$98,277
\$105	\$82,497.01	\$84,854	\$117	\$91,832.01	\$94,456	\$124	\$98,277.01	\$101,168
\$110	\$84,854.01	\$87,211	\$122	\$94,456.01	\$97,080	\$129	\$101,168.01	\$104,058
\$114	\$87,211.01	\$89,568	\$127	\$97,080.01	\$99,703	\$135	\$104,058.01	\$106,949
\$119	\$89,568.01	\$91,925	\$132	\$99,703.01	\$102,327	\$140	\$106,949.01	\$109,839
\$124	\$91,925.01	\$94,282	\$138	\$102,327.01	\$104,951	\$146	\$109,839.01	\$112,730
	200% FPIG	\$80,240		200% FPIG	\$89,320	\$152	\$112,730.01	\$115,620
							200% FPIG	\$98,400

<i>Weekly Co-pay</i>	<i>Family Size: 10 Annual Income</i>		<i>Weekly Co-pay</i>	<i>Family Size: 11 Annual Income</i>		<i>Weekly Co-pay</i>	<i>Family Size: 12 Annual Income</i>	
\$5	Less than:	\$9,472	\$5	Less than:	\$10,272	\$5	Less than:	\$11,072
\$6	\$9,472.01	\$12,629	\$7	\$10,272.01	\$13,696	\$7	\$11,072.01	\$14,763
\$8	\$12,629.01	\$15,786	\$9	\$13,696.01	\$17,120	\$10	\$14,763.01	\$18,453
\$11	\$15,786.01	\$18,943	\$12	\$17,120.01	\$20,544	\$13	\$18,453.01	\$22,144
\$14	\$18,943.01	\$22,101	\$15	\$20,544.01	\$23,968	\$16	\$22,144.01	\$25,835
\$16	\$22,101.01	\$25,258	\$18	\$23,968.01	\$27,392	\$19	\$25,835.01	\$29,525
\$19	\$25,258.01	\$28,415	\$21	\$27,392.01	\$30,816	\$22	\$29,525.01	\$33,216
\$22	\$28,415.01	\$31,572	\$24	\$30,816.01	\$34,240	\$26	\$33,216.01	\$36,907
\$25	\$31,572.01	\$34,729	\$28	\$34,240.01	\$37,663	\$30	\$36,907.01	\$40,597
\$29	\$34,729.01	\$37,887	\$31	\$37,663.01	\$41,087	\$34	\$40,597.01	\$44,288
\$32	\$37,887.01	\$41,044	\$35	\$41,087.01	\$44,511	\$38	\$44,288.01	\$47,979
\$36	\$41,044.01	\$44,201	\$39	\$44,511.01	\$47,935	\$42	\$47,979.01	\$51,669
\$40	\$44,201.01	\$47,358	\$43	\$47,935.01	\$51,359	\$46	\$51,669.01	\$55,360
\$43	\$47,358.01	\$50,516	\$47	\$51,359.01	\$54,783	\$51	\$55,360.01	\$59,051
\$47	\$50,516.01	\$53,673	\$51	\$54,783.01	\$58,207	\$55	\$59,051.01	\$62,741
\$52	\$53,673.01	\$56,830	\$56	\$58,207.01	\$61,631	\$60	\$62,741.01	\$66,432
\$56	\$56,830.01	\$59,987	\$60	\$61,631.01	\$65,055	\$65	\$66,432.01	\$70,123
\$60	\$59,987.01	\$63,145	\$65	\$65,055.01	\$68,479	\$70	\$70,123.01	\$73,814
\$64	\$63,145.01	\$66,302	\$69	\$68,479.01	\$71,903	\$75	\$73,814.01	\$77,504
\$68	\$66,302.01	\$69,459	\$74	\$71,903.01	\$75,327	\$80	\$77,504.01	\$81,195
\$73	\$69,459.01	\$72,616	\$79	\$75,327.01	\$78,751	\$85	\$81,195.01	\$84,886
\$77	\$72,616.01	\$75,773	\$84	\$78,751.01	\$82,175	\$91	\$84,886.01	\$88,576
\$82	\$75,773.01	\$78,931	\$89	\$82,175.01	\$85,599	\$96	\$88,576.01	\$92,267
\$87	\$78,931.01	\$82,088	\$94	\$85,599.01	\$89,023	\$102	\$92,267.01	\$95,958
\$92	\$82,088.01	\$85,245	\$100	\$89,023.01	\$92,447	\$107	\$95,958.01	\$99,648
\$97	\$85,245.01	\$88,402	\$105	\$92,447.01	\$95,871	\$113	\$99,648.01	\$103,339
\$102	\$88,402.01	\$91,560	\$111	\$95,871.01	\$99,295	\$119	\$103,339.01	\$107,030
\$107	\$91,560.01	\$94,717	\$116	\$99,295.01	\$102,719	\$125	\$107,030.01	\$110,720
\$113	\$94,717.01	\$97,874	\$122	\$102,719.01	\$106,142	\$132	\$110,720.01	\$114,411

<i>Weekly Co-pay</i>	<i>Family Size: 10 Annual Income</i>		<i>Weekly Co-pay</i>	<i>Family Size: 11 Annual Income</i>		<i>Weekly Co-pay</i>	<i>Family Size: 12 Annual Income</i>	
\$118	\$97,874.01	\$101,031	\$128	\$106,142.01	\$109,566	\$138	\$114,411.01	\$118,102
\$124	\$101,031.01	\$104,188	\$134	\$109,566.01	\$112,990	\$145	\$118,102.01	\$121,792
\$129	\$104,188.01	\$107,346	\$140	\$112,990.01	\$116,414	\$151	\$121,792.01	\$125,483
\$135	\$107,346.01	\$110,503	\$147	\$116,414.01	\$119,838	\$158	\$125,483.01	\$129,174
\$141	\$110,503.01	\$113,660	\$153	\$119,838.01	\$123,262	\$165	\$129,174.01	\$132,864
\$147	\$113,660.01	\$116,817	\$159	\$123,262.01	\$126,686	\$172	\$132,864.01	\$136,555
\$153	\$116,817.01	\$119,975	\$166	\$126,686.01	\$130,110	\$179	\$136,555.01	\$140,246
\$159	\$119,975.01	\$123,132	\$173	\$130,110.01	\$133,534	\$186	\$140,246.01	\$143,936
\$166	\$123,132.01	\$126,289	\$180	\$133,534.01	\$136,958	\$194	\$143,936.01	\$147,627
	200% FPIG	\$107,480		200% FPIG	\$116,560		200% FPIG	\$125,640

<i>Weekly Co-pay</i>	<i>Family Size: 13 Annual Income</i>		<i>Weekly Co-pay</i>	<i>Family Size: 14 Annual Income</i>		<i>Weekly Co-pay</i>	<i>Family Size: 15 Annual Income</i>	
\$5	Less than:	\$11,872	\$5	Less than:	\$12,672	\$5	Less than:	\$8,982
\$8	\$11,872.01	\$15,830	\$8	\$12,672.01	\$16,897	\$6	\$8,982.01	\$13,473
\$11	\$15,830.01	\$19,787	\$11	\$16,897.01	\$21,121	\$9	\$13,473.01	\$17,963
\$14	\$19,787.01	\$23,744	\$15	\$21,121.01	\$25,345	\$12	\$17,963.01	\$22,454
\$17	\$23,744.01	\$27,702	\$18	\$25,345.01	\$29,569	\$15	\$22,454.01	\$26,945
\$20	\$27,702.01	\$31,659	\$22	\$29,569.01	\$33,793	\$19	\$26,945.01	\$31,436
\$24	\$31,659.01	\$35,617	\$26	\$33,793.01	\$38,017	\$23	\$31,436.01	\$35,927
\$28	\$35,617.01	\$39,574	\$30	\$38,017.01	\$42,241	\$27	\$35,927.01	\$40,418
\$32	\$39,574.01	\$43,531	\$34	\$42,241.01	\$46,465	\$32	\$40,418.01	\$44,909
\$36	\$43,531.01	\$47,489	\$38	\$46,465.01	\$50,690	\$36	\$44,909.01	\$49,399
\$40	\$47,489.01	\$51,446	\$43	\$50,690.01	\$54,914	\$41	\$49,399.01	\$53,890
\$45	\$51,446.01	\$55,404	\$48	\$54,914.01	\$59,138	\$46	\$53,890.01	\$58,381
\$50	\$55,404.01	\$59,361	\$53	\$59,138.01	\$63,362	\$51	\$58,381.01	\$62,872
\$54	\$59,361.01	\$63,318	\$58	\$63,362.01	\$67,586	\$56	\$62,872.01	\$67,363
\$59	\$63,318.01	\$67,276	\$63	\$67,586.01	\$71,810	\$62	\$67,363.01	\$71,854
\$65	\$67,276.01	\$71,233	\$69	\$71,810.01	\$76,034	\$67	\$71,854.01	\$76,344
\$70	\$71,233.01	\$75,191	\$74	\$76,034.01	\$80,258	\$73	\$76,344.01	\$80,835
\$75	\$75,191.01	\$79,148	\$80	\$80,258.01	\$84,483	\$79	\$80,835.01	\$85,326
\$80	\$79,148.01	\$83,105	\$86	\$84,483.01	\$88,707	\$85	\$85,326.01	\$89,817
\$86	\$83,105.01	\$87,063	\$91	\$88,707.01	\$92,931	\$91	\$89,817.01	\$94,308
\$91	\$87,063.01	\$91,020	\$97	\$92,931.01	\$97,155	\$97	\$94,308.01	\$98,799
\$97	\$91,020.01	\$94,978	\$104	\$97,155.01	\$101,379	\$104	\$98,799.01	\$103,290
\$103	\$94,978.01	\$98,935	\$110	\$101,379.01	\$105,603	\$110	\$103,290.01	\$107,780
\$109	\$98,935.01	\$102,892	\$116	\$105,603.01	\$109,827	\$117	\$107,780.01	\$112,271
\$115	\$102,892.01	\$106,850	\$123	\$109,827.01	\$114,051	\$124	\$112,271.01	\$116,762
\$121	\$106,850.01	\$110,807	\$130	\$114,051.01	\$118,276	\$131	\$116,762.01	\$121,253
\$128	\$110,807.01	\$114,765	\$136	\$118,276.01	\$122,500	\$138	\$121,253.01	\$125,744
\$134	\$114,765.01	\$118,722	\$143	\$122,500.01	\$126,724	\$145	\$125,744.01	\$130,235
\$141	\$118,722.01	\$122,679	\$151	\$126,724.01	\$130,948	\$153	\$130,235.01	\$134,726
\$148	\$122,679.01	\$126,637	\$158	\$130,948.01	\$135,172	\$160	\$134,726.01	\$139,216
\$155	\$126,637.01	\$130,594	\$165	\$135,172.01	\$139,396	\$168	\$139,216.01	\$143,707
\$162	\$130,594.01	\$134,552	\$173	\$139,396.01	\$143,620	\$176	\$143,707.01	\$148,198
\$169	\$134,552.01	\$138,509	\$181	\$143,620.01	\$147,844	\$184	\$148,198.01	\$152,689
\$177	\$138,509.01	\$142,466	\$189	\$147,844.01	\$152,069	\$192	\$152,689.01	\$157,180

<i>Weekly Co-pay</i>	<i>Family Size: 13 Annual Income</i>		<i>Weekly Co-pay</i>	<i>Family Size: 14 Annual Income</i>		<i>Weekly Co-pay</i>	<i>Family Size: 15 Annual Income</i>	
\$184	\$142,466.01	\$146,424	\$197	\$152,069.01	\$156,293	\$201	\$157,180.01	\$161,671
\$192	\$146,424.01	\$150,381	\$205	\$156,293.01	\$160,517	\$209	\$161,671.01	\$166,161
\$200	\$150,381.01	\$154,339	\$213	\$160,517.01	\$164,741	\$218	\$166,161.01	\$170,652
\$208	\$154,339.01	\$158,296	\$222	\$164,741.01	\$168,965	\$227	\$170,652.01	\$175,143
	200% FPIG	\$134,720		200% FPIG	\$143,800	\$236	\$175,143.01	\$179,634
							200% FPIG	\$152,880

<i>Weekly Co-pay</i>	<i>Family Size: 16 Annual Income</i>		<i>Weekly Co-pay</i>	<i>Family Size: 17 Annual Income</i>		<i>Weekly Co-pay</i>	<i>Family Size: 18 Annual Income</i>	
\$5	Less than:	\$9,515	\$5	Less than:	\$10,049	\$5	Less than:	\$10,582
\$6	\$9,515.01	\$14,273	\$6	\$10,049.01	\$15,073	\$7	\$10,582.01	\$15,873
\$9	\$14,273.01	\$19,030	\$10	\$15,073.01	\$20,097	\$10	\$15,873.01	\$21,164
\$13	\$19,030.01	\$23,788	\$13	\$20,097.01	\$25,122	\$14	\$21,164.01	\$26,455
\$16	\$23,788.01	\$28,545	\$17	\$25,122.01	\$30,146	\$18	\$26,455.01	\$31,746
\$20	\$28,545.01	\$33,303	\$21	\$30,146.01	\$35,170	\$23	\$31,746.01	\$37,037
\$24	\$33,303.01	\$38,061	\$26	\$35,170.01	\$40,194	\$27	\$37,037.01	\$42,328
\$29	\$38,061.01	\$42,818	\$30	\$40,194.01	\$45,219	\$32	\$42,328.01	\$47,619
\$33	\$42,818.01	\$47,576	\$35	\$45,219.01	\$50,243	\$37	\$47,619.01	\$52,910
\$38	\$47,576.01	\$52,333	\$40	\$50,243.01	\$55,267	\$42	\$52,910.01	\$58,201
\$43	\$52,333.01	\$57,091	\$46	\$55,267.01	\$60,292	\$48	\$58,201.01	\$63,492
\$48	\$57,091.01	\$61,848	\$51	\$60,292.01	\$65,316	\$54	\$63,492.01	\$68,783
\$54	\$61,848.01	\$66,606	\$57	\$65,316.01	\$70,340	\$60	\$68,783.01	\$74,074
\$60	\$66,606.01	\$71,364	\$63	\$70,340.01	\$75,365	\$66	\$74,074.01	\$79,365
\$65	\$71,364.01	\$76,121	\$69	\$75,365.01	\$80,389	\$73	\$79,365.01	\$84,656
\$71	\$76,121.01	\$80,879	\$75	\$80,389.01	\$85,413	\$79	\$84,656.01	\$89,947
\$78	\$80,879.01	\$85,636	\$82	\$85,413.01	\$90,437	\$86	\$89,947.01	\$95,238
\$84	\$85,636.01	\$90,394	\$89	\$90,437.01	\$95,462	\$93	\$95,238.01	\$100,529
\$90	\$90,394.01	\$95,152	\$95	\$95,462.01	\$100,486	\$100	\$100,529.01	\$105,821
\$96	\$95,152.01	\$99,909	\$102	\$100,486.01	\$105,510	\$107	\$105,821.01	\$111,112
\$103	\$99,909.01	\$104,667	\$109	\$105,510.01	\$110,535	\$115	\$111,112.01	\$116,403
\$110	\$104,667.01	\$109,424	\$116	\$110,535.01	\$115,559	\$122	\$116,403.01	\$121,694
\$117	\$109,424.01	\$114,182	\$123	\$115,559.01	\$120,583	\$130	\$121,694.01	\$126,985
\$124	\$114,182.01	\$118,939	\$131	\$120,583.01	\$125,608	\$138	\$126,985.01	\$132,276
\$131	\$118,939.01	\$123,697	\$138	\$125,608.01	\$130,632	\$146	\$132,276.01	\$137,567
\$138	\$123,697.01	\$128,455	\$146	\$130,632.01	\$135,656	\$154	\$137,567.01	\$142,858
\$146	\$128,455.01	\$133,212	\$154	\$135,656.01	\$140,680	\$162	\$142,858.01	\$148,149
\$154	\$133,212.01	\$137,970	\$162	\$140,680.01	\$145,705	\$171	\$148,149.01	\$153,440
\$162	\$137,970.01	\$142,727	\$171	\$145,705.01	\$150,729	\$180	\$153,440.01	\$158,731
\$170	\$142,727.01	\$147,485	\$179	\$150,729.01	\$155,753	\$189	\$158,731.01	\$164,022
\$178	\$147,485.01	\$152,242	\$188	\$155,753.01	\$160,778	\$198	\$164,022.01	\$169,313
\$186	\$152,242.01	\$157,000	\$197	\$160,778.01	\$165,802	\$207	\$169,313.01	\$174,604
\$195	\$157,000.01	\$161,758	\$206	\$165,802.01	\$170,826	\$217	\$174,604.01	\$179,895
\$204	\$161,758.01	\$166,515	\$215	\$170,826.01	\$175,851	\$226	\$179,895.01	\$185,186
\$213	\$166,515.01	\$171,273	\$224	\$175,851.01	\$180,875	\$236	\$185,186.01	\$190,477
\$222	\$171,273.01	\$176,030	\$234	\$180,875.01	\$185,899	\$246	\$190,477.01	\$195,768
\$231	\$176,030.01	\$180,788	\$244	\$185,899.01	\$190,923	\$257	\$195,768.01	\$201,059
\$240	\$180,788.01	\$185,545	\$254	\$190,923.01	\$195,948	\$267	\$201,059.01	\$206,350

<i>Weekly Co-pay</i>	<i>Family Size: 16 Annual Income</i>		<i>Weekly Co-pay</i>	<i>Family Size: 17 Annual Income</i>		<i>Weekly Co-pay</i>	<i>Family Size: 18 Annual Income</i>	
\$250	\$185,545.01	\$190,303	\$264	\$195,948.01	\$200,972	\$278	\$206,350.01	\$211,641
	200% FPIG	\$161,960		200% FPIG	\$171,040		200% FPIG	\$180,120

<i>Weekly Co-pay</i>	<i>Family Size: 19 Annual Income</i>		<i>Weekly Co-pay</i>	<i>Family Size: 20 Annual Income</i>		<i>Weekly Co-pay</i>	<i>Family Size: 21 Annual Income</i>	
\$5	Less than:	\$11,116	\$5	Less than:	\$11,649	\$5	Less than:	\$12,182
\$7	\$11,116.01	\$16,673	\$7	\$11,649.01	\$17,473	\$8	\$12,182.01	\$18,274
\$11	\$16,673.01	\$22,231	\$11	\$17,473.01	\$23,298	\$12	\$18,274.01	\$24,365
\$15	\$22,231.01	\$27,789	\$16	\$23,298.01	\$29,122	\$16	\$24,365.01	\$30,456
\$19	\$27,789.01	\$33,347	\$20	\$29,122.01	\$34,947	\$21	\$30,456.01	\$36,547
\$24	\$33,347.01	\$38,904	\$25	\$34,947.01	\$40,771	\$26	\$36,547.01	\$42,638
\$29	\$38,904.01	\$44,462	\$30	\$40,771.01	\$46,596	\$31	\$42,638.01	\$48,730
\$34	\$44,462.01	\$50,020	\$35	\$46,596.01	\$52,420	\$37	\$48,730.01	\$54,821
\$39	\$50,020.01	\$55,578	\$41	\$52,420.01	\$58,245	\$43	\$54,821.01	\$60,912
\$45	\$55,578.01	\$61,135	\$47	\$58,245.01	\$64,069	\$49	\$60,912.01	\$67,003
\$50	\$61,135.01	\$66,693	\$53	\$64,069.01	\$69,894	\$55	\$67,003.01	\$73,094
\$57	\$66,693.01	\$72,251	\$59	\$69,894.01	\$75,718	\$62	\$73,094.01	\$79,186
\$63	\$72,251.01	\$77,809	\$66	\$75,718.01	\$81,543	\$69	\$79,186.01	\$85,277
\$70	\$77,809.01	\$83,366	\$73	\$81,543.01	\$87,367	\$76	\$85,277.01	\$91,368
\$76	\$83,366.01	\$88,924	\$80	\$87,367.01	\$93,192	\$84	\$91,368.01	\$97,459
\$83	\$88,924.01	\$94,482	\$87	\$93,192.01	\$99,016	\$92	\$97,459.01	\$103,550
\$91	\$94,482.01	\$100,040	\$95	\$99,016.01	\$104,841	\$100	\$103,550.01	\$109,642
\$98	\$100,040.01	\$105,597	\$103	\$104,841.01	\$110,665	\$107	\$109,642.01	\$115,733
\$105	\$105,597.01	\$111,155	\$110	\$110,665.01	\$116,490	\$115	\$115,733.01	\$121,824
\$113	\$111,155.01	\$116,713	\$118	\$116,490.01	\$122,314	\$124	\$121,824.01	\$127,915
\$120	\$116,713.01	\$122,271	\$126	\$122,314.01	\$128,138	\$132	\$127,915.01	\$134,006
\$128	\$122,271.01	\$127,828	\$134	\$128,138.01	\$133,963	\$141	\$134,006.01	\$140,098
\$136	\$127,828.01	\$133,386	\$143	\$133,963.01	\$139,787	\$149	\$140,098.01	\$146,189
\$145	\$133,386.01	\$138,944	\$152	\$139,787.01	\$145,612	\$158	\$146,189.01	\$152,280
\$153	\$138,944.01	\$144,502	\$160	\$145,612.01	\$151,436	\$168	\$152,280.01	\$158,371
\$162	\$144,502.01	\$150,059	\$169	\$151,436.01	\$157,261	\$177	\$158,371.01	\$164,462
\$171	\$150,059.01	\$155,617	\$179	\$157,261.01	\$163,085	\$187	\$164,462.01	\$170,554
\$180	\$155,617.01	\$161,175	\$188	\$163,085.01	\$168,910	\$197	\$170,554.01	\$176,645
\$189	\$161,175.01	\$166,733	\$198	\$168,910.01	\$174,734	\$207	\$176,645.01	\$182,736
\$198	\$166,733.01	\$172,290	\$208	\$174,734.01	\$180,559	\$217	\$182,736.01	\$188,827
\$208	\$172,290.01	\$177,848	\$218	\$180,559.01	\$186,383	\$228	\$188,827.01	\$194,918
\$218	\$177,848.01	\$183,406	\$228	\$186,383.01	\$192,208	\$239	\$194,918.01	\$201,010
\$228	\$183,406.01	\$188,964	\$239	\$192,208.01	\$198,032	\$250	\$201,010.01	\$207,101
\$238	\$188,964.01	\$194,521	\$249	\$198,032.01	\$203,857	\$261	\$207,101.01	\$213,192
\$248	\$194,521.01	\$200,079	\$260	\$203,857.01	\$209,681	\$272	\$213,192.01	\$219,283
\$259	\$200,079.01	\$205,637	\$271	\$209,681.01	\$215,506	\$284	\$219,283.01	\$225,374
\$270	\$205,637.01	\$211,195	\$283	\$215,506.01	\$221,330	\$296	\$225,374.01	\$231,466
\$281	\$211,195.01	\$216,752	\$294	\$221,330.01	\$227,155	\$308	\$231,466.01	\$237,557
\$292	\$216,752.01	\$222,310	\$306	\$227,155.01	\$232,979	\$320	\$237,557.01	\$243,648
	200% FPIG	\$189,200		200% FPIG	\$198,280		200% FPIG	\$207,360

[Pa.B. Doc. No. 22-129. Filed for public inspection January 21, 2022, 9:00 a.m.]

DEPARTMENT OF HUMAN SERVICES

Disproportionate Share Payments to Qualifying Hospitals

The Department of Human Services (Department) is providing final public notice of its funding allocation and payment methodology changes for Fiscal Year (FY) 2021-2022 Disproportionate Share Hospital (DSH) payments to qualifying acute care general hospitals to provide financial relief to hospitals and promote access to acute care services for Medical Assistance (MA) beneficiaries in this Commonwealth during the novel coronavirus (COVID-19) pandemic. The Department is not otherwise changing the qualifying criteria for these payments.

The Department published notice of its intent to allocate funding and amend payment methodology for these payments at 51 Pa.B. 5913 (September 11, 2021). The Department received no comments during the 30-day comment period. The Department will implement the changes set forth in the notice of intent.

Fiscal Impact

For FY 2021-2022, the Department will allocate \$85.586 million in total (State and Federal) funds for these DSH payments.

MEG SNEAD,
Acting Secretary

Fiscal Note: 14-NOT-1484. (1) General Fund; (2) Implementing Year 2021-22 is \$35,193,000; (3) 1st Succeeding Year 2022-23 through 5th Succeeding Year 2026-27 are \$0; (4) 2020-21 Program—\$808,350,000; 2019-20 Program—\$344,107,000; 2018-19 Program—\$342,544,000; (7) MA—Fee-for-Service; (8) recommends adoption. Funds have been included in the budget to cover this increase.

[Pa.B. Doc. No. 22-130. Filed for public inspection January 21, 2022, 9:00 a.m.]

DEPARTMENT OF HUMAN SERVICES

Disproportionate Share Payments to Qualifying Hospitals

The Department of Human Services (Department) is providing final public notice to discontinue the Medical Assistance (MA) Stability Payments beginning with Fiscal Year (FY) 2021-2022. In addition, the Department intends to revise the payment reconciliation process to account for the discontinuation of these payments.

The Department published notice of its intent to allocate funding and amend payment methodology for these payments at 51 Pa.B. 3929 (July 17, 2021). The Department received no comments during the 30-day comment period and will implement the changes set forth in the notice of intent.

Fiscal Impact

Effective FY 2021-2022 the Department will no longer fund \$150.335 million in total funds for this supplemental payment. The Department has increased the available funding for outpatient hospital services made available

through the Physical Health HealthChoices managed care program by \$150.000 million in total funds effective January 1, 2021.

MEG SNEAD,
Acting Secretary

Fiscal Note: 14-NOT-1485. (1) General Fund;

(7) MA—Fee-for-Service; (2) Implementing Year 2021-22 is -\$33,780,000; (3) 1st Succeeding Year 2022-23 through 5th Succeeding Year 2026-27 are -\$33,780,000; (4) 2020-21 Program—\$808,350,000; 2019-20 Program—\$344,107,000; 2018-19 Program—\$342,544,000;

(7) MA—Capitation; (2) Implementing Year 2021-22 is \$33,705,000; (3) 1st Succeeding Year 2022-23 through 5th Succeeding Year 2026-27 are \$33,705,000; (4) 2020-21 Program—\$3,060,000,000; 2019-20 Program—\$2,508,000,000; 2018-19 Program—\$3,304,000,000;

(8) recommends adoption. Funds have been included in the budget to cover this increase.

[Pa.B. Doc. No. 22-131. Filed for public inspection January 21, 2022, 9:00 a.m.]

DEPARTMENT OF HUMAN SERVICES

Nursing Facility Assessment Program for Fiscal Year 2021-2022

The Department of Human Services (Department) is providing final notice of the assessment amount, the assessment methodology and the estimated aggregate impact on nursing facilities that will be subject to the assessment under the Nursing Facility Assessment Program (Assessment Program) for Fiscal Year (FY) 2021-2022.

Background

Article VIII-A of the Human Services Code (code) (62 P.S. §§ 801-A—815-A) authorizes the Department to impose an annual monetary assessment on nonpublic and county nursing facilities in this Commonwealth each fiscal year until June 30, 2022. See 62 P.S. §§ 803-A and 815-A.

Under Article VIII-A of the code, the Department may impose the assessment only to the extent that the assessment revenues qualify as the State share of Medical Assistance (MA) Program expenditures eligible for Federal financial participation (FFP). To ensure receipt of FFP, Article VIII-A of the code requires the Department to seek a waiver from the Centers for Medicare & Medicaid Services (CMS), if necessary, to implement the Assessment Program. See 62 P.S. § 812-A. CMS approved the Department's waiver request on December 1, 2021.

For each fiscal year that the Assessment Program is implemented, the Secretary of the Department (Secretary) determines the aggregate amount of the assessment and the annual assessment rates in consultation with the Secretary of the Budget. See 62 P.S. § 804-A. The annual assessment rates must be sufficient to generate at least \$50 million in additional revenue, but not more than the maximum aggregate assessment amount that qualifies for FFP. See 62 P.S. § 804-A.

Before imposing an annual assessment for a fiscal year, the Secretary must publish a notice in the *Pennsylvania*

Bulletin. The notice must specify the amount of the assessment being proposed, explain the proposed assessment methodology, identify the estimated assessment amount and aggregate impact on nursing facilities subject to the assessment and provide interested persons a 30-day period to comment. See 62 P.S. § 805-A.

After consideration of any comments received during the 30-day comment period, the Secretary must publish a second notice announcing the rate of assessment for the fiscal year. See 62 P.S. § 805-A. The annual aggregate assessment amount and assessment rate for the fiscal year must be approved by the Governor. See 62 P.S. § 804-A.

The Secretary published a notice at 51 Pa.B. 3927 (July 17, 2021) announcing the proposed assessment rates, the aggregate amount and the impact for FY 2021-2022. No comments were received by the Department in response to the proposed rates notice.

Assessment Methodology and Rates

The following nursing facilities will continue to be exempt from the Assessment Program in FY 2021-2022:

- (1) State-owned and operated nursing facilities.
- (2) Veteran's Administration nursing facilities.
- (3) Nursing facilities that provide nursing facility services free of charge to all residents.
- (4) Newly licensed nursing facilities that have not been licensed and operated by the current or previous owner until the nursing facility's days are included in the data used as the basis of the assessment. A nursing facility that changes ownership is not considered a newly licensed nursing facility for assessment purposes.

For FY 2021-2022, the Department will continue to assess nonexempt nursing facilities at two rates. An assessment rate of \$5.56, which represents an increase of \$0.95 from last year's rate, will apply to the following five categories of nursing facilities:

- County nursing facilities.
- Nursing facilities that have 44 or fewer licensed beds.
- Certain continuing care retirement community (CCRC) nursing facilities (see 40 Pa.B. 7297 (December 18, 2010)).
- Nursing facilities with an MA occupancy rate of at least 94% based on FY 2019-2020 resident days as of March 17, 2021. For the purpose of qualifying for the lower assessment rate, a nursing facility's MA occupancy rate will be calculated as follows: MA Occupancy Rate = Sum of Total PA MA Days from the FY 2019-2020 resident days data ÷ Sum of Total Resident Days from the FY 2019-2020 resident days data, rounded to two decimals.
- Nursing facilities with at least 115,000 MA days and with an overall occupancy rate of 90% or higher based on the FY 2019-2020 resident days as of March 17, 2021. For the purpose of qualifying for the lower assessment rate, a nursing facility's overall occupancy rate will be calculated as follows: Overall Occupancy Rate = Sum of Total Resident Days from FY 2019-2020 resident days as of March 17, 2021 ÷ (number of licensed beds as of March 23, 2021 × number of days in the fiscal year), rounded to two decimals. The overall occupancy rate calculation will use 365 days in a fiscal year unless the state fiscal year includes an additional day due to leap year in which case the number of days in the fiscal year will be 366.

For all other nonexempt facilities, including nursing facilities that began participation in a CCRC on or after July 1, 2010, an assessment rate of \$29.65, which represents an increase of \$0.95 from last year's rate, will apply.

Aggregate Assessment Amounts and Fiscal Impact

The Department estimates that the annual aggregate assessment fees for nonexempt nursing facilities will total \$436.313 million. The Department will use the State revenue derived from the assessment fees and any associated FFP to support payments to qualified MA nursing facility providers in accordance with applicable laws and regulations.

MEG SNEAD,
Acting Secretary

Fiscal Note: 14-NOT-1489. (1) General Fund; (2) Implementing Year 2021-2022 is -\$436,313,000; (3) 1st Succeeding Year 2022-23 through 5th Succeeding Year 2026-27 are \$0; (4) 2020-21 Program—\$3,166,000,000; 2019-20 Program—\$2,329,000,000; 2018-19 Program—\$693,766,000; (7) MA—Community HealthChoices; (8) recommends adoption. These funds have been included in the budget.

[Pa.B. Doc. No. 22-132. Filed for public inspection January 21, 2022, 9:00 a.m.]

DEPARTMENT OF REVENUE

Pennsylvania Cash Instant Lottery Game 1566

Under the State Lottery Law (72 P.S. §§ 3761-101—3761-314), and 61 Pa. Code § 819.203 (relating to notice of instant game rules), the Secretary of Revenue hereby provides public notice of the rules for the following instant lottery game:

1. *Name:* The name of the game is Pennsylvania Cash (hereafter "Cash"). The game number is PA-1566.
2. *Price:* The price of a Cash instant lottery game ticket is \$5.
3. *Play symbols:* Each Cash instant lottery game ticket will contain one play area featuring a "WINNING NUMBERS" area and a "YOUR NUMBERS" area. The play symbols and their captions, located in the "WINNING NUMBERS" area, are: 1 (ONE), 2 (TWO), 3 (THREE), 4 (FOUR), 6 (SIX), 7 (SEVEN), 8 (EIGHT), 9 (NINE), 11 (ELEVN), 12 (TWLV), 13 (THRTN), 14 (FORTN), 15 (FIFTN), 16 (SIXTN), 17 (SVNTN), 18 (EGHTN), 19 (NINTN), 20 (TWENT), 21 (TWYONE), 22 (TWY TWO), 23 (TWYTHR), 24 (TWYFOR), 25 (TWYFIV), 26 (TWYSIX), 27 (TWYSVN), 28 (TWYEGT), 29 (TWYNIN) and 30 (THIRT). The play symbols and their captions, located in the "YOUR NUMBERS" area, are: 1 (ONE), 2 (TWO), 3 (THREE), 4 (FOUR), 6 (SIX), 7 (SEVEN), 8 (EIGHT), 9 (NINE), 11 (ELEVN), 12 (TWLV), 13 (THRTN), 14 (FORTN), 15 (FIFTN), 16 (SIXTN), 17 (SVNTN), 18 (EGHTN), 19 (NINTN), 20 (TWENT), 21 (TWYONE), 22 (TWY TWO), 23 (TWYTHR), 24 (TWYFOR), 25 (TWYFIV), 26 (TWYSIX), 27 (TWYSVN), 28 (TWYEGT), 29 (TWYNIN), 30 (THIRT), 5X (5TIMES) symbol, 10X (10TIMES) symbol and a CASH (\$250K) symbol.
4. *Prize Symbols:* The prize symbols and their captions, located in the "YOUR NUMBERS" area, are: \$5⁰⁰ (FIV DOL), \$10⁰⁰ (TEN DOL), \$20⁰⁰ (TWENTY), \$25⁰⁰

(TWY FIV), \$50⁰⁰ (FIFTY), \$100 (ONE HUN), \$250 (TWOHUNFTY), \$500 (FIV HUN), \$1,000 (ONE THO), \$5,000 (FIV THO) and \$250,000 (TWHNFYTH).

5. *Prizes:* The prizes that can be won in this game, are: \$5, \$10, \$20, \$25, \$50, \$100, \$250, \$500, \$1,000, \$5,000 and \$250,000. Cash contains a feature that can multiply certain prizes. For a complete list of prizes, and how those prizes can be won, see section 8 (relating to Number and description of prizes and approximate odds). A player can win up to 12 times on a ticket.

6. *Approximate number of tickets printed for the game:* Approximately 9,600,000 tickets will be printed for the Cash instant lottery game.

7. *Determination of prize winners:*

(a) Holders of tickets upon which a CASH (\$250K) symbol appears in the "YOUR NUMBERS" area, and a prize symbol of \$250,000 (TWHNFYTH) appears in the "Prize" area under that CASH (\$250K) symbol, on a single ticket, shall be entitled to a prize of \$250,000.

(b) Holders of tickets upon which any one of the "YOUR NUMBERS" play symbols matches any of the "WINNING NUMBERS" play symbols, and a prize symbol of \$5,000 (FIV THO) appears in the "Prize" area under the matching "YOUR NUMBERS" play symbol, on a single ticket, shall be entitled to a prize of \$5,000.

(c) Holders of tickets upon which a 5X (5TIMES) symbol appears in the "YOUR NUMBERS" area, and a prize symbol of \$1,000 (ONE THO) appears in the "Prize" area under that 5X (5TIMES) symbol, on a single ticket, shall be entitled to a prize of \$5,000.

(d) Holders of tickets upon which a 10X (10TIMES) symbol appears in the "YOUR NUMBERS" area, and a prize symbol of \$500 (FIV HUN) appears in the "Prize" area under that 10X (10TIMES) symbol, on a single ticket, shall be entitled to a prize of \$5,000.

(e) Holders of tickets upon which any one of the "YOUR NUMBERS" play symbols matches any of the "WINNING NUMBERS" play symbols, and a prize symbol of \$1,000 (ONE THO) appears in the "Prize" area under the matching "YOUR NUMBERS" play symbol, on a single ticket, shall be entitled to a prize of \$1,000.

(f) Holders of tickets upon which a 10X (10TIMES) symbol appears in the "YOUR NUMBERS" area, and a prize symbol of \$100 (ONE HUN) appears in the "Prize" area under that 10X (10TIMES) symbol, on a single ticket, shall be entitled to a prize of \$1,000.

(g) Holders of tickets upon which any one of the "YOUR NUMBERS" play symbols matches any of the "WINNING NUMBERS" play symbols, and a prize symbol of \$500 (FIV HUN) appears in the "Prize" area under the matching "YOUR NUMBERS" play symbol, on a single ticket, shall be entitled to a prize of \$500.

(h) Holders of tickets upon which a 5X (5TIMES) symbol appears in the "YOUR NUMBERS" area and a prize symbol of \$100 (ONE HUN) appears in the "Prize" area under that 5X (5TIMES) symbol, on a single ticket, shall be entitled to a prize of \$500.

(i) Holders of tickets upon which a 10X (10TIMES) symbol appears in the "YOUR NUMBERS" area and a prize symbol of \$50⁰⁰ (FIFTY) appears in the "Prize" area under that 10X (10TIMES) symbol, on a single ticket, shall be entitled to a prize of \$500.

(j) Holders of tickets upon which any one of the "YOUR NUMBERS" play symbols matches any of the "WINNING NUMBERS" play symbols, and a prize symbol of \$250

(TWOHUNFTY) appears in the "Prize" area under the matching "YOUR NUMBERS" play symbol, on a single ticket, shall be entitled to a prize of \$250.

(k) Holders of tickets upon which a 5X (5TIMES) symbol appears in the "YOUR NUMBERS" area and a prize symbol of \$50⁰⁰ (FIFTY) appears in the "Prize" area under that 5X (5TIMES) symbol, on a single ticket, shall be entitled to a prize of \$250.

(l) Holders of tickets upon which a 10X (10TIMES) symbol appears in the "YOUR NUMBERS" area and a prize symbol of \$25⁰⁰ (TWY FIV) appears in the "Prize" area under that 10X (10TIMES) symbol, on a single ticket, shall be entitled to a prize of \$250.

(m) Holders of tickets upon which a 5X (5TIMES) symbol appears in the "YOUR NUMBERS" area and a prize symbol of \$25⁰⁰ (TWY FIV) appears in the "Prize" area under that 5X (5TIMES) symbol, on a single ticket, shall be entitled to a prize of \$125.

(n) Holders of tickets upon which any one of the "YOUR NUMBERS" play symbols matches any of the "WINNING NUMBERS" play symbols, and a prize symbol of \$100 (ONE HUN) appears in the "Prize" area under the matching "YOUR NUMBERS" play symbol, on a single ticket, shall be entitled to a prize of \$100.

(o) Holders of tickets upon which a 5X (5TIMES) symbol appears in the "YOUR NUMBERS" area and a prize symbol of \$20⁰⁰ (TWENTY) appears in the "Prize" area under that 5X (5TIMES) symbol, on a single ticket, shall be entitled to a prize of \$100.

(p) Holders of tickets upon which a 10X (10TIMES) symbol appears in the "YOUR NUMBERS" area and a prize symbol of \$10⁰⁰ (TEN DOL) appears in the "Prize" area under that 10X (10TIMES) symbol, on a single ticket, shall be entitled to a prize of \$100.

(q) Holders of tickets upon which any one of the "YOUR NUMBERS" play symbols matches any of the "WINNING NUMBERS" play symbols, and a prize symbol of \$50⁰⁰ (FIFTY) appears in the "Prize" area under the matching "YOUR NUMBERS" play symbol, on a single ticket, shall be entitled to a prize of \$50.

(r) Holders of tickets upon which a 5X (5TIMES) symbol appears in the "YOUR NUMBERS" area and a prize symbol of \$10⁰⁰ (TEN DOL) appears in the "Prize" area under that 5X (5TIMES) symbol, on a single ticket, shall be entitled to a prize of \$50.

(s) Holders of tickets upon which a 10X (5TIMES) symbol appears in the "YOUR NUMBERS" area and a prize symbol of \$5⁰⁰ (FIV DOL) appears in the "Prize" area under that 10X (10TIMES) symbol, on a single ticket, shall be entitled to a prize of \$50.

(t) Holders of tickets upon which any one of the "YOUR NUMBERS" play symbols matches any of the "WINNING NUMBERS" play symbols, and a prize symbol of \$25⁰⁰ (TWY FIV) appears in the "Prize" area under the matching "YOUR NUMBERS" play symbol, on a single ticket, shall be entitled to a prize of \$25.

(u) Holders of tickets upon which a 5X (5TIMES) symbol appears in the "YOUR NUMBERS" area and a prize symbol of \$5⁰⁰ (FIV DOL) appears in the "Prize" area under that 5X (5TIMES) symbol, on a single ticket, shall be entitled to a prize of \$25.

(v) Holders of tickets upon which any one of the "YOUR NUMBERS" play symbols matches any of the

“WINNING NUMBERS” play symbols, and a prize symbol of \$20⁰⁰ (TWENTY) appears in the “Prize” area under the matching “YOUR NUMBERS” play symbol, on a single ticket, shall be entitled to a prize of \$20.

(w) Holders of tickets upon which any one of the “YOUR NUMBERS” play symbols matches any of the “WINNING NUMBERS” play symbols, and a prize symbol of \$10⁰⁰ (TEN DOL) appears in the “Prize” area under the matching “YOUR NUMBERS” play symbol, on a single ticket, shall be entitled to a prize of \$10.

(x) Holders of tickets upon which any one of the “YOUR NUMBERS” play symbols matches any of the “WINNING NUMBERS” play symbols, and a prize symbol of \$5⁰⁰ (FIV DOL) appears in the “Prize” area under the matching “YOUR NUMBERS” play symbol, on a single ticket, shall be entitled to a prize of \$5.

8. *Number and description of prizes and approximate odds:* The following table sets forth the approximate number of winners, amounts of prizes and approximate odds of winning:

<i>When Any Of YOUR NUMBERS Match Any WINNING NUMBER, Win PRIZE Shown Under The Matching Number. Win With:</i>	<i>Win:</i>	<i>Approximate Odds Are 1 In:</i>	<i>Approximate No. Of Winners Per 9,600,000 Tickets:</i>
\$5	\$5	8.7	1,104,000
\$5 × 2	\$10	30	320,000
\$10	\$10	27.27	352,000
\$5 × 4	\$20	600	16,000
\$10 × 2	\$20	600	16,000
(\$5 × 2) + \$10	\$20	120	80,000
\$20	\$20	600	16,000
\$5 × 5	\$25	600	16,000
(\$5 × 3) + \$10	\$25	600	16,000
(\$10 × 2) + \$5	\$25	600	16,000
\$5 w/ 5X	\$25	46.15	208,000
\$25	\$25	600	16,000
\$5 × 10	\$50	600	16,000
(\$5 w/ 5X) + (\$5 × 5)	\$50	600	16,000
(\$5 w/ 5X) × 2	\$50	600	16,000
\$5 w/ 10X	\$50	200	48,000
\$10 w/ 5X	\$50	600	16,000
\$50	\$50	600	16,000
\$10 × 10	\$100	24,000	400
\$20 × 5	\$100	24,000	400
(((\$5 w/ 5X) × 3) + (\$5 × 5))	\$100	12,000	800
(((\$5 w/ 5X) × 2) + (\$5 w/ 10X))	\$100	6,000	1,600
(\$5 w/ 10X) × 2	\$100	6,000	1,600
(\$10 w/ 5X) × 2	\$100	6,000	1,600
\$10 w/ 10X	\$100	1,091	8,800
\$20 w/ 5X	\$100	2,400	4,000
\$100	\$100	12,000	800
\$25 × 10	\$250	120,000	80
\$50 × 5	\$250	120,000	80
(\$10 w/ 5X) + (\$5 w/ 10X) + (\$25 × 4) + (\$10 × 4) + (\$5 × 2)	\$250	60,000	160
(\$20 w/ 5X) + (\$50 × 3)	\$250	60,000	160
(\$5 w/ 10X) × 5	\$250	12,000	800
(\$10 w/ 5X) × 5	\$250	12,000	800
(\$25 w/ 5X) × 2	\$250	12,000	800
\$25 w/ 10X	\$250	12,000	800
\$50 w/ 5X	\$250	12,000	800

<i>When Any Of YOUR NUMBERS Match Any WINNING NUMBER, Win PRIZE Shown Under The Matching Number. Win With:</i>	<i>Win:</i>	<i>Approximate Odds Are 1 In:</i>	<i>Approximate No. Of Winners Per 9,600,000 Tickets:</i>
\$250	\$250	60,000	160
\$50 × 10	\$500	120,000	80
\$100 × 5	\$500	120,000	80
(((\$10 w/ 10X) × 2) + ((\$10 w/ 5X) × 2) + (\$50 × 2) + (\$20 × 4) + (\$10 × 2))	\$500	120,000	80
(\$25 w/ 10X) + (\$25 w/ 5X) + (\$20 × 5) + (\$5 × 5)	\$500	120,000	80
\$50 w/ 10X	\$500	60,000	160
\$100 w/ 5X	\$500	60,000	160
\$500	\$500	120,000	80
\$250 × 4	\$1,000	960,000	10
\$100 w/ 10X	\$1,000	960,000	10
\$1,000	\$1,000	960,000	10
\$500 w/ 10X	\$5,000	960,000	10
\$1,000 w/ 5X	\$5,000	960,000	10
\$5,000	\$5,000	960,000	10
\$250,000 w/ CASH SYMBOL	\$250,000	960,000	10

Reveal a "5X" (5TIMES) symbol, win 5 TIMES the PRIZE shown under that symbol.

Reveal a "10X" (10TIMES) symbol, win 10 TIMES the PRIZE shown under that symbol.

Reveal a "CASH" (\$250K) symbol, win \$250,000 instantly!

Prizes, including top prizes, are subject to availability at the time of purchase.

9. *Retailer incentive awards:* The Lottery may conduct a separate Retailer Incentive Program for retailers who sell Cash instant lottery game tickets.

10. *Retailer bonus:* The Lottery may offer a retailer bonus in connection with the sale of Pennsylvania instant lottery game tickets. If a retailer bonus is offered, a Lottery retailer shall be eligible for a bonus as described in this section. Lottery retailers who sell a winning ticket that entitles the ticket holder to a prize, either payable in a single installment or having a guaranteed minimum payout, of at least \$100,000 and not exceeding \$500,000 shall be paid a bonus of \$500. Lottery retailers who sell a winning ticket that entitles the ticket holder to a prize, either payable in a single installment or having a guaranteed minimum payout, of at least \$500,001 and not exceeding \$1,000,000 shall be paid a bonus of \$5,000. Lottery retailers who sell a winning ticket that entitles the ticket holder to a prize, either payable in a single installment or having a guaranteed minimum payout, of at least \$1,000,001 and not exceeding \$10,000,000 shall be paid a bonus of \$10,000. A Lottery retailer is entitled only to the largest bonus for which they qualify on a winning ticket. A bonus will be initiated for payment after the instant ticket is claimed and validated. A bonus will not be awarded to a Lottery retailer that sells a non-winning Pennsylvania Lottery instant ticket used to enter a Pennsylvania Lottery second-chance drawing or promotion that is subsequently selected to win a prize.

11. *Unclaimed prize money:* For a period of 1 year from the announced close of Cash, prize money from winning Cash instant lottery game tickets will be retained by the Secretary for payment to the persons entitled thereto. If no claim is made within 1 year of the announced close of

the Cash instant lottery game, the right of a ticket holder to claim the prize represented by the ticket, if any, will expire and the prize money will be paid into the State Lottery Fund and used for purposes provided for by statute.

12. *Governing law:* In purchasing a ticket, the customer agrees to comply with and abide by the State Lottery Law (72 P.S. §§ 3761-101—3761-314), 61 Pa. Code Part V (relating to State Lotteries) and the provisions contained in this notice.

13. *Termination of the game:* The Secretary may announce a termination date, after which no further tickets from this game may be sold. The announcement will be disseminated through media used to advertise or promote Cash or through normal communications methods.

C. DANIEL HASSELL,
Secretary

[Pa.B. Doc. No. 22-133. Filed for public inspection January 21, 2022, 9:00 a.m.]

DEPARTMENT OF REVENUE

Pennsylvania Four Leaf Fortune Instant Lottery Game 1567

Under the State Lottery Law (72 P.S. §§ 3761-101—3761-314), and 61 Pa. Code § 819.203 (relating to notice of instant game rules), the Secretary of Revenue hereby provides public notice of the rules for the following instant lottery game:

1. *Name:* The name of the game is Pennsylvania Four Leaf Fortune (hereafter "Four Leaf Fortune"). The game number is PA-1567.

2. *Price:* The price of a Four Leaf Fortune instant lottery game ticket is \$5.

3. *Play symbols:* Each Four Leaf Fortune instant lottery game ticket will contain one play area featuring a "WINNING NUMBERS" area, a "YOUR NUMBERS" area and a "FORTUNE NUMBER" area. The play symbols and their captions, located in the "WINNING NUMBERS" area and the "FORTUNE NUMBER" area, are: 1 (ONE), 2 (TWO), 3 (THREE), 4 (FOUR), 5 (FIVE), 6 (SIX), 7 (SEVEN), 8 (EIGHT), 9 (NINE), 10 (TEN), 11 (ELEVN), 12 (TWLV), 13 (THRTN), 14 (FORTN), 15 (FIFTN), 16 (SIXTN), 17 (SVNTN), 18 (EGHTN), 19 (NINTN), 20 (TWENT), 21 (TWYONE), 22 (TWYTW), 23 (TWYTHR), 24 (TWYFOR), 25 (TWYFIV), 26 (TWYSIX), 27 (TWYSVN), 28 (TWYEGT), 29 (TWYNIN) and 30 (THIRT). The play symbols and their captions, located in the "YOUR NUMBERS" area, are: 1 (ONE), 2 (TWO), 3 (THREE), 4 (FOUR), 5 (FIVE), 6 (SIX), 7 (SEVEN), 8 (EIGHT), 9 (NINE), 10 (TEN), 11 (ELEVN), 12 (TWLV), 13 (THRTN), 14 (FORTN), 15 (FIFTN), 16 (SIXTN), 17 (SVNTN), 18 (EGHTN), 19 (NINTN), 20 (TWENT), 21 (TWYONE), 22 (TWYTW), 23 (TWYTHR), 24 (TWYFOR), 25 (TWYFIV), 26 (TWYSIX), 27 (TWYSVN), 28 (TWYEGT), 29 (TWYNIN), 30 (THIRT) and a Clover (CLOVER) symbol.

4. *Prize Symbols:* The prize symbols and their captions, located in the "YOUR NUMBERS" area, are: \$5⁰⁰ (FIV DOL), \$10⁰⁰ (TEN DOL), \$20⁰⁰ (TWENTY), \$30⁰⁰ (THIRTY), \$40⁰⁰ (FORTY), \$50⁰⁰ (FIFTY), \$100 (ONE HUN), \$200 (TWO HUN), \$500 (FIV HUN), \$1,000 (ONE THO) and \$100,000 (ONEHUNTHO).

5. *Prizes:* The prizes that can be won in this game, are: \$5, \$10, \$20, \$30, \$40, \$50, \$100, \$200, \$500, \$1,000 and \$100,000. A player can win up to 12 times on a ticket.

6. *Approximate number of tickets printed for the game:* Approximately 6,000,000 tickets will be printed for the Four Leaf Fortune instant lottery game.

7. *Second-Chance Drawing:* The Pennsylvania Lottery will conduct a Loads of Luck Second-Chance Drawing for which non-winning Four Leaf Fortune instant lottery game tickets may be eligible as provided for in section 10.

8. *Determination of prize winners:*

(a) Holders of tickets upon which any one of the "YOUR NUMBERS" play symbols matches any of the "WINNING NUMBERS" play symbols, and a prize symbol of \$100,000 (ONEHUNTHO) appears in the "prize" area under the matching "YOUR NUMBERS" play symbol, on a single ticket, shall be entitled to a prize of \$100,000.

(b) Holders of tickets upon which any one of the "YOUR NUMBERS" play symbols matches any of the "WINNING NUMBERS" play symbols, and a prize symbol of \$1,000 (ONE THO) appears in the "prize" area under the matching "YOUR NUMBERS" play symbol, on a single ticket, shall be entitled to a prize of \$1,000.

(c) Holders of tickets upon which a Clover (CLOVER) symbol appears in the "YOUR NUMBERS" area, and a prize symbol of \$1,000 (ONE THO) appears in the "prize" area under that Clover (CLOVER) symbol, on a single ticket, shall be entitled to a prize of \$1,000.

(d) Holders of tickets upon which any one of the "YOUR NUMBERS" play symbols matches the "FORTUNE NUMBER" play symbol, and a prize symbol of

\$200 (TWO HUN) appears in two of the "prize" areas, a prize symbol of \$100 (ONE HUN) appears in two of the "prize" areas and a prize symbol of \$50⁰⁰ (FIFTY) appears in eight of the "prize" areas, on a single ticket, shall be entitled to a prize of \$1,000.

(e) Holders of tickets upon which any one of the "YOUR NUMBERS" play symbols matches the "FORTUNE NUMBER" play symbol, and a prize symbol of \$100 (ONE HUN) appears in eight of the "prize" areas and a prize symbol of \$50⁰⁰ (FIFTY) appears in four of the "prize" areas, on a single ticket, shall be entitled to a prize of \$1,000.

(f) Holders of tickets upon which any one of the "YOUR NUMBERS" play symbols matches any of the "WINNING NUMBERS" play symbols, and a prize symbol of \$500 (FIV HUN) appears in the "prize" area under the matching "YOUR NUMBERS" play symbol, on a single ticket, shall be entitled to a prize of \$500.

(g) Holders of tickets upon which a Clover (CLOVER) symbol appears in the "YOUR NUMBERS" area, and a prize symbol of \$500 (FIV HUN) appears in the "prize" area under that Clover (CLOVER) symbol, on a single ticket, shall be entitled to a prize of \$500.

(h) Holders of tickets upon which any one of the "YOUR NUMBERS" play symbols matches the "FORTUNE NUMBER" play symbol, and a prize symbol of \$200 (TWO HUN) appears in two of the "prize" areas, a prize symbol of \$20⁰⁰ (TWENTY) appears in two of the "prize" areas, a prize symbol of \$10⁰⁰ (TEN DOL) appears in four of the "prize" areas and a prize symbol of \$5⁰⁰ (FIV DOL) appears in four of the "prize" areas, on a single ticket, shall be entitled to a prize of \$500.

(i) Holders of tickets upon which any one of the "YOUR NUMBERS" play symbols matches the "FORTUNE NUMBER" play symbol, and a prize symbol of \$100 (ONE HUN) appears in two of the "prize" areas, a prize symbol of \$40⁰⁰ (FORTY) appears in five of the "prize" areas and a prize symbol of \$20⁰⁰ (TWENTY) appears in five of the "prize" areas, on a single ticket, shall be entitled to a prize of \$500.

(j) Holders of tickets upon which any one of the "YOUR NUMBERS" play symbols matches the "FORTUNE NUMBER" play symbol, and a prize symbol of \$50⁰⁰ (FIFTY) appears in two of the "prize" areas and a prize symbol of \$40⁰⁰ (FORTY) appears in ten of the "prize" areas, on a single ticket, shall be entitled to a prize of \$500.

(k) Holders of tickets upon which any one of the "YOUR NUMBERS" play symbols matches any of the "WINNING NUMBERS" play symbols, and a prize symbol of \$200 (TWO HUN) appears in the "prize" area under the matching "YOUR NUMBERS" play symbol, on a single ticket, shall be entitled to a prize of \$200.

(l) Holders of tickets upon which a Clover (CLOVER) symbol appears in the "YOUR NUMBERS" area, and a prize symbol of \$200 (TWO HUN) appears in the "prize" area under that Clover (CLOVER) symbol, on a single ticket, shall be entitled to a prize of \$200.

(m) Holders of tickets upon which any one of the "YOUR NUMBERS" play symbols matches the "FORTUNE NUMBER" play symbol, and a prize symbol of \$50⁰⁰ (FIFTY) appears in two of the "prize" areas and a prize symbol of \$10⁰⁰ (TEN DOL) appears in ten of the "prize" areas, on a single ticket, shall be entitled to a prize of \$200.

(n) Holders of tickets upon which any one of the "YOUR NUMBERS" play symbols matches the "FOR-

TUNE NUMBER” play symbol, and a prize symbol of \$30⁰⁰ (THIRTY) appears in five of the “prize” areas, a prize symbol of \$10⁰⁰ (TEN DOL) appears in three of the “prize” areas and a prize symbol of \$5⁰⁰ (FIV DOL) appears in four of the “prize” areas, on a single ticket, shall be entitled to a prize of \$200.

(o) Holders of tickets upon which any one of the “YOUR NUMBERS” play symbols matches the “FORTUNE NUMBER” play symbol, and a prize symbol of \$20⁰⁰ (TWENTY) appears in eight of the “prize” areas and a prize symbol of \$10⁰⁰ (TEN DOL) appears in four of the “prize” areas, on a single ticket, shall be entitled to a prize of \$200.

(p) Holders of tickets upon which any one of the “YOUR NUMBERS” play symbols matches any of the “WINNING NUMBERS” play symbols, and a prize symbol of \$100 (ONE HUN) appears in the “prize” area under the matching “YOUR NUMBERS” play symbol, on a single ticket, shall be entitled to a prize of \$100.

(q) Holders of tickets upon which a Clover (CLOVER) symbol appears in the “YOUR NUMBERS” area, and a prize symbol of \$100 (ONE HUN) appears in the “prize” area under that Clover (CLOVER) symbol, on a single ticket, shall be entitled to a prize of \$100.

(r) Holders of tickets upon which any one of the “YOUR NUMBERS” play symbols matches the “FORTUNE NUMBER” play symbol, and a prize symbol of \$20⁰⁰ (TWENTY) appears in two of the “prize” areas, a prize symbol of \$10⁰⁰ (TEN DOL) appears in two of the “prize” areas and a prize symbol of \$5⁰⁰ (FIV DOL) appears in eight of the “prize” areas, on a single ticket, shall be entitled to a prize of \$100.

(s) Holders of tickets upon which any one of the “YOUR NUMBERS” play symbols matches the “FORTUNE NUMBER” play symbol, and a prize symbol of \$10⁰⁰ (TEN DOL) appears in eight of the “prize” areas and a prize symbol of \$5⁰⁰ (FIV DOL) appears in four of the “prize” areas, on a single ticket, shall be entitled to a prize of \$100.

(t) Holders of tickets upon which any one of the “YOUR NUMBERS” play symbols matches any of the “WINNING NUMBERS” play symbols, and a prize symbol of \$50⁰⁰ (FIFTY) appears in the “prize” area under the matching “YOUR NUMBERS” play symbol, on a single ticket, shall be entitled to a prize of \$50.

(u) Holders of tickets upon which a Clover (CLOVER) symbol appears in the “YOUR NUMBERS” area, and a prize symbol of \$50⁰⁰ (FIFTY) appears in the “prize” area under that Clover (CLOVER) symbol, on a single ticket, shall be entitled to a prize of \$50.

(v) Holders of tickets upon which any one of the “YOUR NUMBERS” play symbols matches any of the “WINNING NUMBERS” play symbols, and a prize symbol of \$30⁰⁰ (THIRTY) appears in the “prize” area under the matching “YOUR NUMBERS” play symbol, on a single ticket, shall be entitled to a prize of \$30.

(w) Holders of tickets upon which a Clover (CLOVER) symbol appears in the “YOUR NUMBERS” area, and a prize symbol of \$30⁰⁰ (THIRTY) appears in the “prize” area under that Clover (CLOVER) symbol, on a single ticket, shall be entitled to a prize of \$30.

(x) Holders of tickets upon which any one of the “YOUR NUMBERS” play symbols matches any of the “WINNING NUMBERS” play symbols, and a prize symbol of \$20⁰⁰ (TWENTY) appears in the “prize” area under the matching “YOUR NUMBERS” play symbol, on a single ticket, shall be entitled to a prize of \$20.

(y) Holders of tickets upon which a Clover (CLOVER) symbol appears in the “YOUR NUMBERS” area, and a prize symbol of \$20⁰⁰ (TWENTY) appears in the “prize” area under that Clover (CLOVER) symbol, on a single ticket, shall be entitled to a prize of \$20.

(z) Holders of tickets upon which any one of the “YOUR NUMBERS” play symbols matches any of the “WINNING NUMBERS” play symbols, and a prize symbol of \$10⁰⁰ (TEN DOL) appears in the “prize” area under the matching “YOUR NUMBERS” play symbol, on a single ticket, shall be entitled to a prize of \$10.

(aa) Holders of tickets upon which a Clover (CLOVER) symbol appears in the “YOUR NUMBERS” area, and a prize symbol of \$10⁰⁰ (TEN DOL) appears in the “prize” area under that Clover (CLOVER) symbol, on a single ticket, shall be entitled to a prize of \$10.

(bb) Holders of tickets upon which any one of the “YOUR NUMBERS” play symbols matches any of the “WINNING NUMBERS” play symbols, and a prize symbol of \$5⁰⁰ (FIV DOL) appears in the “prize” area under the matching “YOUR NUMBERS” play symbol, on a single ticket, shall be entitled to a prize of \$5.

(cc) Holders of tickets upon which a Clover (CLOVER) symbol appears in the “YOUR NUMBERS” area, and a prize symbol of \$5⁰⁰ (FIV DOL) appears in the “prize” area under that Clover (CLOVER) symbol, on a single ticket, shall be entitled to a prize of \$5.

9. *Number and description of prizes and approximate odds:* The following table sets forth the approximate number of winners, amounts of prizes and approximate odds of winning:

<i>When Any Of YOUR NUMBERS Match Any WINNING NUMBER, Win Prize Shown Under The Matching Number.</i> <i>Win With:</i>	<i>Win:</i>	<i>Approximate Odds Are 1 In:</i>	<i>Approximate No. Of Winners Per 6,000,000 Tickets:</i>
\$5 w/ CLOVER	\$5	16.67	360,000
\$5	\$5	20	300,000
\$5 × 2	\$10	54.55	110,000
(\$5 w/ CLOVER) + \$5	\$10	54.55	110,000
\$10 w/ CLOVER	\$10	54.55	110,000
\$10	\$10	54.55	110,000

<i>When Any Of YOUR NUMBERS Match Any WINNING NUMBER, Win Prize Shown Under The Matching Number: Win With:</i>	<i>Win:</i>	<i>Approximate Odds Are 1 In:</i>	<i>Approximate No. Of Winners Per 6,000,000 Tickets:</i>
\$5 × 4	\$20	600	10,000
(\$5 × 2) + \$10	\$20	600	10,000
(\$10 w/ CLOVER) × 2	\$20	54.55	110,000
\$20 w/ CLOVER	\$20	60	100,000
\$20	\$20	600	10,000
\$5 × 6	\$30	600	10,000
(((\$5 w/ CLOVER) × 4) + (\$5 × 2))	\$30	600	10,000
(\$20 w/ CLOVER) + (\$10 w/ CLOVER)	\$30	600	10,000
\$30 w/ CLOVER	\$30	600	10,000
\$30	\$30	600	10,000
\$10 × 5	\$50	600	10,000
(((\$5 w/ CLOVER) × 5) + (\$5 × 5))	\$50	300	20,000
(\$5 w/ CLOVER) × 10	\$50	300	20,000
\$50 w/ CLOVER	\$50	600	10,000
\$50	\$50	600	10,000
FORTUNE NUMBER MATCH w/ ((\$10 × 8) + (\$5 × 4))	\$100	705.88	8,500
FORTUNE NUMBER MATCH w/ ((\$20 × 2) + (\$10 × 2) + (\$5 × 8))	\$100	705.88	8,500
\$10 × 10	\$100	12,000	500
(((\$5 w/ CLOVER) × 10) + \$50)	\$100	12,000	500
(\$10 w/ CLOVER) × 10	\$100	12,000	500
\$100 w/ CLOVER	\$100	12,000	500
\$100	\$100	12,000	500
FORTUNE NUMBER MATCH w/ ((\$20 × 8) + (\$10 × 4))	\$200	10,000	600
FORTUNE NUMBER MATCH w/ ((\$30 × 5) + (\$10 × 3) + (\$5 × 4))	\$200	10,000	600
FORTUNE NUMBER MATCH w/ ((\$50 × 2) + (\$10 × 10))	\$200	10,000	600
\$50 × 4	\$200	120,000	50
(((\$50 w/ CLOVER) × 3) + ((\$10 w/ CLOVER) × 3) + (\$5 × 4))	\$200	120,000	50
\$200 w/ CLOVER	\$200	120,000	50
\$200	\$200	120,000	50
FORTUNE NUMBER MATCH w/ ((\$50 × 2) + (\$40 × 10))	\$500	24,000	250
FORTUNE NUMBER MATCH w/ ((\$100 × 2) + (\$40 × 5) + (\$20 × 5))	\$500	40,000	150
FORTUNE NUMBER MATCH w/ ((\$200 × 2) + (\$20 × 2) + (\$10 × 4) + (\$5 × 4))	\$500	40,000	150
\$100 × 5	\$500	120,000	50
(\$50 w/ CLOVER) × 10	\$500	120,000	50
\$500 w/ CLOVER	\$500	120,000	50
\$500	\$500	120,000	50
FORTUNE NUMBER MATCH w/ ((\$100 × 8) + (\$50 × 4))	\$1,000	600,000	10

<i>When Any Of YOUR NUMBERS Match Any WINNING NUMBER, Win Prize Shown Under The Matching Number. Win With:</i>	<i>Win:</i>	<i>Approximate Odds Are 1 In:</i>	<i>Approximate No. Of Winners Per 6,000,000 Tickets:</i>
FORTUNE NUMBER MATCH w/ ((\$200 × 2) + (\$100 × 2) + (\$50 × 8))	\$1,000	600,000	10
\$1,000 w/ CLOVER	\$1,000	600,000	10
\$1,000	\$1,000	600,000	10
\$100,000	\$100,000	600,000	10

Reveal a “Clover” (CLOVER) symbol, win prize shown under that symbol automatically.

When any of YOUR NUMBERS match the FORTUNE NUMBER, win all 12 prizes shown!

Prizes, including top prizes, are subject to availability at the time of purchase.

10. *Second-Chance Drawing:* Pennsylvania Lottery’s Loads of Luck Second-Chance Drawing for qualifying instant lottery game tickets (hereafter, the “Drawing”):

(a) *Qualifying Tickets:* Non-winning PA-1567 Four Leaf Fortune (\$5), PA-1568 Leprechaun Loot (\$2) and PA-1569 Shamrock Green (\$1) instant lottery game tickets are eligible for entry into the Drawing.

(b) *Participation and entry:*

(1) Entrants must be members of the Pennsylvania Lottery VIP Players Club to participate in the Drawing. To join the VIP Players Club, visit <https://www.palottery.state.pa.us/vipplayersclub/login.aspx>. Becoming a VIP Players Club member is free.

(2) To enter the Drawing, entrants must submit the identifying information from at least one Qualifying Ticket via the Drawing’s promotional web site, available at <https://www.palottery.com>, or the Pennsylvania Lottery’s official mobile application, during the entry period. The identifying information from a Qualifying Ticket may be submitted only once in the Drawing. Entries will automatically be awarded at the time of successful submission of a Qualifying Ticket. No other method of submission will be accepted. Entries submitted using any other method, including entries mailed or hand-delivered to the Pennsylvania Lottery, are not valid and will be disqualified.

(3) Each entry must be complete and the information supplied by the entrant must be accurate. Incomplete entries cannot be submitted.

(4) Only one claimant per entry allowed.

(5) Entrants must be 18 years of age or older.

(6) Players may submit the identifying information from an unlimited number of Qualifying Tickets in the Drawing.

(7) Once an entry has been submitted it cannot be withdrawn or changed.

(c) *Drawing description:*

(1) The Lottery will conduct one Loads of Luck Second-Chance Drawing for qualifying instant lottery game tickets. All time references are Eastern Prevailing Time.

(2) All entries received after 11:59:59 p.m. January 23, 2022, through 11:59:59 p.m. March 17, 2022, will be entered into the Drawing to be held between March 21, 2022 and March 31, 2022.

(3) The entry period for the Drawing will be posted to the Pennsylvania Lottery’s publicly accessible web site.

(4) When a Qualifying Ticket is entered into the Drawing, the entry has a chance to be multiplied by 3 (hereafter the “Entry Multiplier Prize”). Each Qualifying Ticket will have a predetermined ticket file assigned at the time the ticket is printed that will determine whether an entry will be multiplied. If an entry is multiplied, the entrant will be notified during the entry process.

(5) The number of entries an entrant will receive for the Drawing is determined by the purchase price of the Qualifying Ticket entered and the Entry Multiplier Prize, if applicable. The respective purchase price and corresponding number of entries for the Qualifying Ticket is as follows: PA-1567 Four Leaf Fortune (\$5) = five entries, PA-1568 Leprechaun Loot (\$2) = two entries and PA-1569 Shamrock Green (\$1) = one entry.

(6) Players may review prizes won and their entries for the Drawing via the Drawing’s promotional web site.

(d) *Prizes available to be won, determination of winners and odds of winning:*

(1) The prize entitlements described below are subject to all restrictions and limitations described in section 10(e), or those mentioned anywhere else in these rules.

(2) The following table sets forth the approximate number of Entry Multiplier Prizes and the approximate odds of winning an Entry Multiplier Prize:

<i>Qualifying Tickets:</i>	<i>Approximate Number of 3X Entry Multiplier Prizes:</i>	<i>Approximate Odds of Winning a 3X Multiplier Are 1 In:</i>
PA-1567 Four Leaf Fortune	1,505,900	3
PA-1568 Leprechaun Loot	1,377,875	3
PA-1569 Shamrock Green	2,121,735	2

(3) The Lottery will conduct one Drawing from among all the entries received during the entry period as described in section 10(c)(2).

(i) The first through the fifth entries selected in the Drawing will be winning entries and the entrants who submitted those winning entries shall each be entitled to a prize of \$17,000, less required income tax withholding.

(ii) The sixth through the tenth entries selected in the Drawing will be winning entries and the entrants who

submitted those winning entries shall each be entitled to a prize of \$10,000, less required income tax withholding.

(iii) The eleventh through the twenty-seventh entries selected in the Drawing will be winning entries and the entrants who submitted those winning entries shall each be entitled to a prize of \$1,000.

(iv) The twenty-eighth through the seventy-seventh entries selected in the Drawing will be winning entries and the entrants who submitted the winning entries shall each be entitled to a prize of \$100 iLottery Bonus Money.

(4) All prizes will be paid as a lump-sum cash payment or uploaded to a winning player's lottery account.

(5) Winners of iLottery Bonus Money are not required to claim a prize. Winners of iLottery Bonus Money will have the iLottery Bonus Money credited to their lottery account and will receive an email notifying them that they won a prize.

(6) The number of winning entries to be selected for the Drawing will be posted to the Pennsylvania Lottery's publicly accessible web site.

(7) The odds of winning in the Drawing depend upon the number of entries received for the Drawing.

(8) A computer-generated randomizer will be used to select the Drawing winners.

(e) *Drawing restrictions:*

(1) To be eligible to participate in the Drawing, entrants must have complied with the requirements of these rules.

(2) The Lottery is not responsible for late, lost or misdirected entries not entered into the Drawing. The Lottery is not responsible for entries that are not entered into the Drawing because of incompatible internet browsers, mobile Lottery application failure or other technical issues. If a Drawing entry is selected as a winner and rejected or otherwise disqualified during or following the Drawing, the Lottery will select another entry to replace the rejected or otherwise disqualified entry in accordance with these rules and Lottery procedure.

(3) If any discrepancy exists between these rules and any material describing the Drawing, these rules shall govern.

(4) Employees of the Pennsylvania Lottery, 9Roof tops Marketing, LLC (formerly known as MARC USA, LLC), MUSL, Scientific Games International, Inc., MDI Entertainment, LLC, and their subcontractors, or a spouse, child, brother, sister or parent residing as a member of the same household in the principal place of residence of any such person are not eligible to participate in the Drawing. Offer void where prohibited or restricted.

(5) The Pennsylvania Lottery reserves the right, in its sole discretion, to cancel or suspend the Drawing and change these rules if the Drawing cannot be conducted as planned due to errors in these rules or advertising, unauthorized intervention, tampering, fraud, technical errors, viruses, worms, bugs or any other cause beyond the control of the Pennsylvania Lottery that, in the Pennsylvania Lottery's sole judgment, could corrupt or impair the administration, security, fairness, integrity or proper conduct of the Drawing.

(6) All entries shall be subject to verification by the Pennsylvania Lottery.

(7) The Pennsylvania Lottery reserves the right, in its sole discretion, to disqualify an entrant found to be

tampering with the operation of the Drawing or to be acting in violation of these rules or applicable law.

(8) The Drawing is governed by the laws of the Commonwealth of Pennsylvania. Applicable laws and regulations apply.

(9) Prizes must be claimed within 1 year of the drawing date of the Drawing in which the prize was won. If no claim is made within 1 year of the drawing date of the Drawing in which the prize was won, the right of an entrant to claim the prize won, if any, will expire and the prize money will be paid into the State Lottery Fund and used for purposes provided by statute.

(10) Final determination of winners will be made by the Secretary, whose judgment will be final and binding.

(11) A prize awarded in the Drawing to a person who dies before receiving the prize shall be paid according to 61 Pa. Code § 811.16 (relating to prizes payable after death of a prize winner).

(12) A winner is responsible for all taxes arising from or in connection with any prize won.

(13) A player may only win the prize for which the player is first selected in the Drawing. Subsequent entries, from the same individual, selected in the same Drawing will be disqualified and a replacement entry will be selected.

(14) Winners of iLottery Bonus Money must abide by the iLottery Terms & Conditions, the iLottery Bonus Policy and these rules. iLottery Bonus Money will expire 90 days from the date on which the winner was notified, via email, of the prize win, as further detailed in section 10(d)(5). iLottery Bonus Money has a five times play through requirement in order to convert the iLottery Bonus Money into cash. For example, for a player winning \$100 of iLottery Bonus Money, the player is required to place \$500 in wagers before the iLottery Bonus Money awarded is converted into cash which may be withdrawn from the player's account.

(15) Prizes are not transferrable.

(16) Other restrictions may apply.

11. *Retailer incentive awards:* The Lottery may conduct a separate Retailer Incentive Program for retailers who sell Four Leaf Fortune instant lottery game tickets.

12. *Retailer bonus:* The Lottery may offer a retailer bonus in connection with the sale of Pennsylvania instant lottery game tickets. If a retailer bonus is offered, a Lottery retailer shall be eligible for a bonus as described in this section. Lottery retailers who sell a winning ticket that entitles the ticket holder to a prize, either payable in a single installment or having a guaranteed minimum payout, of at least \$100,000 and not exceeding \$500,000 shall be paid a bonus of \$500. Lottery retailers who sell a winning ticket that entitles the ticket holder to a prize, either payable in a single installment or having a guaranteed minimum payout, of at least \$500,001 and not exceeding \$1,000,000 shall be paid a bonus of \$5,000. Lottery retailers who sell a winning ticket that entitles the ticket holder to a prize, either payable in a single installment or having a guaranteed minimum payout, of at least \$1,000,001 and not exceeding \$10,000,000 shall be paid a bonus of \$10,000. A Lottery retailer is entitled only to the largest bonus for which they qualify on a winning ticket. A bonus will be initiated for payment after the instant ticket is claimed and validated. A bonus will not be awarded to a Lottery retailer that sells a non-winning Pennsylvania Lottery instant ticket used to enter

a Pennsylvania Lottery second-chance drawing or promotion that is subsequently selected to win a prize.

13. *Unclaimed prize money:* For a period of 1 year from the announced close of Four Leaf Fortune, prize money from winning Four Leaf Fortune instant lottery game tickets will be retained by the Secretary for payment to the persons entitled thereto. If no claim is made within 1 year of the announced close of the Four Leaf Fortune instant lottery game, the right of a ticket holder to claim the prize represented by the ticket, if any, will expire and the prize money will be paid into the State Lottery Fund and used for purposes provided for by statute.

14. *Governing law:* In purchasing a ticket, the customer agrees to comply with and abide by the State Lottery Law (72 P.S. §§ 3761-101—3761-314), 61 Pa. Code Part V (relating to State Lotteries) and the provisions contained in this notice.

15. *Termination of the game:* The Secretary may announce a termination date, after which no further tickets from this game may be sold. The announcement will be disseminated through media used to advertise or promote Four Leaf Fortune or through normal communications methods.

C. DANIEL HASSELL,
Secretary

[Pa.B. Doc. No. 22-134. Filed for public inspection January 21, 2022, 9:00 a.m.]

DEPARTMENT OF REVENUE

Pennsylvania Leprechaun Loot Instant Lottery Game 1568

Under the State Lottery Law (72 P.S. §§ 3761-101—3761-314), and 61 Pa. Code § 819.203 (relating to notice of instant game rules), the Secretary of Revenue hereby provides public notice of the rules for the following instant lottery game:

1. *Name:* The name of the game is Pennsylvania Leprechaun Loot (hereafter “Leprechaun Loot”). The game number is PA-1568.

2. *Price:* The price of a Leprechaun Loot instant lottery game ticket is \$2.

3. *Play symbols:* Each Leprechaun Loot instant lottery game ticket will contain one play area. The play symbols and their captions, located in the play area, are: Pot of Gold (POTGLD) symbol, Clover (CLOVER) symbol, Hat (HAT) symbol, Moon (MOON) symbol, Star (STAR) symbol, Rainbow (RAINBOW) symbol, Cane (CANE) symbol, Money Bag (MNYBAG) symbol, Piggy Bank (PIGBNK) symbol, Wallet (WALLET) symbol, Purse (PURSE) symbol, Sun (SUN) symbol, Gold Bar (GOLD) symbol, Flower (FLOWER) symbol, Leprechaun (LPCHN) symbol and a Stack of Coins (5TIMES) symbol.

4. *Prize symbols:* The prize symbols and their captions, located in the play area, are: \$2⁰⁰ (TWO DOL), \$4⁰⁰ (FOR DOL), \$5⁰⁰ (FIV DOL), \$10⁰⁰ (TEN DOL), \$15⁰⁰ (FIFTEEN), \$20⁰⁰ (TWENTY), \$30⁰⁰ (THIRTY), \$50⁰⁰ (FIFTY), \$100 (ONE HUN), \$200 (TWO HUN), \$1,000 (ONE THO) and \$10,000 (TEN THO).

5. *Prizes:* The prizes that can be won in this game, are: \$2, \$4, \$5, \$10, \$15, \$20, \$30, \$50, \$100, \$200, \$1,000

and \$10,000. Leprechaun Loot contains a feature that can multiply certain prizes. For a complete list of prizes, and how those prizes can be won, see section 9 (relating to Number and description of prizes and approximate odds). A player can win up to 10 times on a ticket.

6. *Approximate number of tickets printed for the game:* Approximately 5,400,000 tickets will be printed for the Leprechaun Loot instant lottery game.

7. *Second-Chance Drawing:* The Pennsylvania Lottery will conduct a Loads of Luck Second-Chance Drawing for which non-winning Leprechaun Loot instant lottery game tickets may be eligible as provided for in section 10.

8. *Determination of prize winners:*

(a) Holders of tickets upon which a Leprechaun (LPCHN) symbol appears in the play area and a prize symbol of \$10,000 (TEN THO) appears in the “prize” area under that Leprechaun (LPCHN) symbol, on a single ticket, shall be entitled to a prize of \$10,000.

(b) Holders of tickets upon which a Leprechaun (LPCHN) symbol appears in the play area and a prize symbol of \$1,000 (ONE THO) appears in the “prize” area under that Leprechaun (LPCHN) symbol, on a single ticket, shall be entitled to a prize of \$1,000.

(c) Holders of tickets upon which a Stack of Coins (5TIMES) symbol appears in the play area and a prize symbol of \$200 (TWO HUN) appears in the “prize” area under that Stack of Coins (5TIMES) symbol, on a single ticket, shall be entitled to a prize of \$1,000.

(d) Holders of tickets upon which a Leprechaun (LPCHN) symbol appears in the play area and a prize symbol of \$200 (TWO HUN) appears in the “prize” area under that Leprechaun (LPCHN) symbol, on a single ticket, shall be entitled to a prize of \$200.

(e) Holders of tickets upon which a Stack of Coins (5TIMES) symbol appears in the play area and a prize symbol of \$30⁰⁰ (THIRTY) appears in the “prize” area under that Stack of Coins (5TIMES) symbol, on a single ticket, shall be entitled to a prize of \$150.

(f) Holders of tickets upon which a Leprechaun (LPCHN) symbol appears in the play area and a prize symbol of \$100 (ONE HUN) appears in the “prize” area under that Leprechaun (LPCHN) symbol, on a single ticket, shall be entitled to a prize of \$100.

(g) Holders of tickets upon which a Stack of Coins (5TIMES) symbol appears in the play area and a prize symbol of \$20⁰⁰ (TWENTY) appears in the “prize” area under that Stack of Coins (5TIMES) symbol, on a single ticket, shall be entitled to a prize of \$100.

(h) Holders of tickets upon which a Leprechaun (LPCHN) symbol appears in the play area and a prize symbol of \$50⁰⁰ (FIFTY) appears in the “prize” area under that Leprechaun (LPCHN) symbol, on a single ticket, shall be entitled to a prize of \$50.

(i) Holders of tickets upon which a Stack of Coins (5TIMES) symbol appears in the play area and a prize symbol of \$10⁰⁰ (TEN DOL) appears in the “prize” area under that Stack of Coins (5TIMES) symbol, on a single ticket, shall be entitled to a prize of \$50.

(j) Holders of tickets upon which a Leprechaun (LPCHN) symbol appears in the play area and a prize symbol of \$30⁰⁰ (THIRTY) appears in the “prize” area under that Leprechaun (LPCHN) symbol, on a single ticket, shall be entitled to a prize of \$30.

(k) Holders of tickets upon which a Stack of Coins (5TIMES) symbol appears in the play area and a prize symbol of \$5.00 (FIV DOL) appears in the “prize” area under that Stack of Coins (5TIMES) symbol, on a single ticket, shall be entitled to a prize of \$25.

(l) Holders of tickets upon which a Leprechaun (LPCHN) symbol appears in the play area and a prize symbol of \$20.00 (TWENTY) appears in the “prize” area under that Leprechaun (LPCHN) symbol, on a single ticket, shall be entitled to a prize of \$20.

(m) Holders of tickets upon which a Stack of Coins (5TIMES) symbol appears in the play area and a prize symbol of \$4.00 (FOR DOL) appears in the “prize” area under that Stack of Coins (5TIMES) symbol, on a single ticket, shall be entitled to a prize of \$20.

(n) Holders of tickets upon which a Leprechaun (LPCHN) symbol appears in the play area and a prize symbol of \$15.00 (FIFTEEN) appears in the “prize” area under that Leprechaun (LPCHN) symbol, on a single ticket, shall be entitled to a prize of \$15.

(o) Holders of tickets upon which a Leprechaun (LPCHN) symbol appears in the play area and a prize symbol of \$10.00 (TEN DOL) appears in the “prize” area under that Leprechaun (LPCHN) symbol, on a single ticket, shall be entitled to a prize of \$10.

(p) Holders of tickets upon which a Stack of Coins (5TIMES) symbol appears in the play area and a prize symbol of \$2.00 (TWO DOL) appears in the “prize” area under that Stack of Coins (5TIMES) symbol, on a single ticket, shall be entitled to a prize of \$10.

(q) Holders of tickets upon which a Leprechaun (LPCHN) symbol appears in the play area and a prize symbol of \$5.00 (FIV DOL) appears in the “prize” area under that Leprechaun (LPCHN) symbol, on a single ticket, shall be entitled to a prize of \$5.

(r) Holders of tickets upon which a Leprechaun (LPCHN) symbol appears in the play area and a prize symbol of \$4.00 (FOR DOL) appears in the “prize” area under that Leprechaun (LPCHN) symbol, on a single ticket, shall be entitled to a prize of \$4.

(s) Holders of tickets upon which a Leprechaun (LPCHN) symbol appears in the play area and a prize symbol of \$2.00 (TWO DOL) appears in the “prize” area under that Leprechaun (LPCHN) symbol, on a single ticket, shall be entitled to a prize of \$2.

9. *Number and description of prizes and approximate odds:* The following table sets forth the approximate number of winners, amounts of prizes and approximate odds of winning:

<i>Reveal A “Leprechaun” (LPCHN) Symbol, Win Prize Shown Under That Symbol. Win With:</i>	<i>Win:</i>	<i>Approximate Odds Are 1 In:</i>	<i>Approximate No. Of Winners Per 5,400,000 Tickets:</i>
\$2	\$2	8.82	612,000
\$2 × 2	\$4	37.5	144,000
\$4	\$4	150	36,000
\$5	\$5	21.13	255,600
\$2 × 5	\$10	300	18,000
\$5 × 2	\$10	300	18,000
\$2 w/ STACK OF COINS	\$10	75	72,000
\$10	\$10	1,500	3,600
\$5 × 3	\$15	750	7,200
\$10 + \$5	\$15	750	7,200
(\$2 w/ STACK OF COINS) + \$5	\$15	375	14,400
\$15	\$15	1,500	3,600
\$2 × 10	\$20	1,500	3,600
\$5 × 4	\$20	1,500	3,600
\$4 w/ STACK OF COINS	\$20	136.36	39,600
\$20	\$20	1,500	3,600
\$10 × 3	\$30	6,000	900
\$15 × 2	\$30	6,000	900
(\$5 × 2) + (\$4 × 2) + (\$2 × 6)	\$30	6,000	900
(\$2 w/ STACK OF COINS) × 3	\$30	960	5,625
(\$4 w/ STACK OF COINS) + (\$2 w/ STACK OF COINS)	\$30	960	5,625
\$30	\$30	12,000	450
\$5 × 10	\$50	30,000	180
(\$10 × 3) + (\$4 × 3) + (\$2 × 4)	\$50	30,000	180
(\$4 w/ STACK OF COINS) + (\$15 × 2)	\$50	2,400	2,250

<i>Reveal A "Leprechaun" (LPCHN) Symbol, Win Prize Shown Under That Symbol. Win With:</i>	<i>Win:</i>	<i>Approximate Odds Are 1 In:</i>	<i>Approximate No. Of Winners Per 5,400,000 Tickets:</i>
(\$5 w/ STACK OF COINS) × 2	\$50	2,400	2,250
\$10 w/ STACK OF COINS	\$50	2,400	2,250
\$50	\$50	60,000	90
\$10 × 10	\$100	20,000	270
(\$20 × 2) + (\$10 × 4) + (\$5 × 4)	\$100	20,000	270
(\$2 w/ STACK OF COINS) × 10	\$100	12,000	450
(\$10 w/ STACK OF COINS) × 2	\$100	12,000	450
\$20 w/ STACK OF COINS	\$100	12,000	450
\$100	\$100	20,000	270
\$20 × 10	\$200	120,000	45
(\$50 × 2) + (\$20 × 4) + (\$5 × 4)	\$200	120,000	45
(((\$5 w/ STACK OF COINS) × 4) + (\$50 × 2))	\$200	24,000	225
(\$30 w/ STACK OF COINS) + (\$10 w/ STACK OF COINS)	\$200	24,000	225
\$200	\$200	120,000	45
\$200 w/ STACK OF COINS	\$1,000	540,000	10
\$1,000	\$1,000	540,000	10
\$10,000	\$10,000	540,000	10

Reveal a "Stack of Coins" (5TIMES) symbol, win 5 TIMES the prize shown under that symbol!

Prizes, including top prizes, are subject to availability at the time of purchase.

10. *Second-Chance Drawing:* Pennsylvania Lottery's Loads of Luck Second-Chance Drawing for qualifying instant lottery game tickets (hereafter, the "Drawing"):

(a) *Qualifying Tickets:* Non-winning PA-1567 Four Leaf Fortune (\$5), PA-1568 Leprechaun Loot (\$2) and PA-1569 Shamrock Green (\$1) instant lottery game tickets are eligible for entry into the Drawing.

(b) *Participation and entry:*

(1) Entrants must be members of the Pennsylvania Lottery VIP Players Club to participate in the Drawing. To join the VIP Players Club, visit <https://www.palottery.state.pa.us/vipplayersclub/login.aspx>. Becoming a VIP Players Club member is free.

(2) To enter the Drawing, entrants must submit the identifying information from at least one Qualifying Ticket via the Drawing's promotional web site, available at <https://www.palottery.com>, or the Pennsylvania Lottery's official mobile application, during the entry period. The identifying information from a Qualifying Ticket may be submitted only once in the Drawing. Entries will automatically be awarded at the time of successful submission of a Qualifying Ticket. No other method of submission will be accepted. Entries submitted using any other method, including entries mailed or hand-delivered to the Pennsylvania Lottery, are not valid and will be disqualified.

(3) Each entry must be complete and the information supplied by the entrant must be accurate. Incomplete entries cannot be submitted.

(4) Only one claimant per entry allowed.

(5) Entrants must be 18 years of age or older.

(6) Players may submit the identifying information from an unlimited number of Qualifying Tickets in the Drawing.

(7) Once an entry has been submitted it cannot be withdrawn or changed.

(c) *Drawing description:*

(1) The Lottery will conduct one Loads of Luck Second-Chance Drawing for qualifying instant lottery game tickets. All time references are Eastern Prevailing Time.

(2) All entries received after 11:59:59 p.m. January 23, 2022, through 11:59:59 p.m. March 17, 2022, will be entered into the Drawing to be held between March 21, 2022 and March 31, 2022.

(3) The entry period for the Drawing will be posted to the Pennsylvania Lottery's publicly accessible web site.

(4) When a Qualifying Ticket is entered into the Drawing, the entry has a chance to be multiplied by 3 (hereafter the "Entry Multiplier Prize"). Each Qualifying Ticket will have a predetermined ticket file assigned at the time the ticket is printed that will determine whether an entry will be multiplied. If an entry is multiplied, the entrant will be notified during the entry process.

(5) The number of entries an entrant will receive for the Drawing is determined by the purchase price of the Qualifying Ticket entered and the Entry Multiplier Prize, if applicable. The respective purchase price and corresponding number of entries for the Qualifying Ticket is as follows: PA-1567 Four Leaf Fortune (\$5) = five entries, PA-1568 Leprechaun Loot (\$2) = two entries and PA-1569 Shamrock Green (\$1) = one entry.

(6) Players may review prizes won and their entries for the Drawing via the Drawing's promotional web site.

(d) Prizes available to be won, determination of winners and odds of winning:

(1) The prize entitlements described below are subject to all restrictions and limitations described in section 10(e)(4), or those mentioned anywhere else in these rules.

(2) The following table sets forth the approximate number of Entry Multiplier Prizes and the approximate odds of winning an Entry Multiplier Prize:

<i>Qualifying Tickets:</i>	<i>Approximate Number of 3X Entry Multiplier Prizes:</i>	<i>Approximate Odds of Winning a 3X Multiplier Are 1 In:</i>
PA-1567 Four Leaf Fortune	1,505,900	3
PA-1568 Leprechaun Loot	1,377,875	3
PA-1569 Shamrock Green	2,121,735	2

(3) The Lottery will conduct one Drawing from among all the entries received during the entry period as described in section 10(c)(2).

(i) The first through the fifth entries selected in the Drawing will be winning entries and the entrants who submitted those winning entries shall each be entitled to a prize of \$17,000, less required income tax withholding.

(ii) The sixth through the tenth entries selected in the Drawing will be winning entries and the entrants who submitted those winning entries shall each be entitled to a prize of \$10,000, less required income tax withholding.

(iii) The eleventh through the twenty-seventh entries selected in the Drawing will be winning entries and the entrants who submitted those winning entries shall each be entitled to a prize of \$1,000.

(iv) The twenty-eighth through the seventy-seventh entries selected in the Drawing will be winning entries and the entrants who submitted the winning entries shall each be entitled to a prize of \$100 iLottery Bonus Money.

(4) All prizes will be paid as a lump-sum cash payment or uploaded to a winning player’s lottery account.

(5) Winners of iLottery Bonus Money are not required to claim a prize. Winners of iLottery Bonus Money will have the iLottery Bonus Money credited to their lottery account and will receive an email notifying them that they won a prize.

(6) The number of winning entries to be selected for the Drawing will be posted to the Pennsylvania Lottery’s publicly accessible web site.

(7) The odds of winning in the Drawing depend upon the number of entries received for the Drawing.

(8) A computer-generated randomizer will be used to select the Drawing winners.

(e) *Drawing restrictions:*

(1) To be eligible to participate in the Drawing, entrants must have complied with the requirements of these rules.

(2) The Lottery is not responsible for late, lost or misdirected entries not entered into the Drawing. The Lottery is not responsible for entries that are not entered into the Drawing because of incompatible internet browsers, mobile Lottery application failure or other technical issues. If a Drawing entry is selected as a winner and rejected or otherwise disqualified during or following the

Drawing, the Lottery will select another entry to replace the rejected or otherwise disqualified entry in accordance with these rules and Lottery procedure.

(3) If any discrepancy exists between these rules and any material describing the Drawing, these rules shall govern.

(4) Employees of the Pennsylvania Lottery, 9Rooftops Marketing, LLC (formerly known as MARC USA, LLC), MUSL, Scientific Games International, Inc., MDI Entertainment, LLC, and their subcontractors, or a spouse, child, brother, sister or parent residing as a member of the same household in the principal place of residence of any such person are not eligible to participate in the Drawing. Offer void where prohibited or restricted.

(5) The Pennsylvania Lottery reserves the right, in its sole discretion, to cancel or suspend the Drawing and change these rules if the Drawing cannot be conducted as planned due to errors in these rules or advertising, unauthorized intervention, tampering, fraud, technical errors, viruses, worms, bugs or any other cause beyond the control of the Pennsylvania Lottery that, in the Pennsylvania Lottery’s sole judgment, could corrupt or impair the administration, security, fairness, integrity or proper conduct of the Drawing.

(6) All entries shall be subject to verification by the Pennsylvania Lottery.

(7) The Pennsylvania Lottery reserves the right, in its sole discretion, to disqualify an entrant found to be tampering with the operation of the Drawing or to be acting in violation of these rules or applicable law.

(8) The Drawing is governed by the laws of the Commonwealth of Pennsylvania. Applicable laws and regulations apply.

(9) Prizes must be claimed within 1 year of the drawing date of the Drawing in which the prize was won. If no claim is made within 1 year of the drawing date of the Drawing in which the prize was won, the right of an entrant to claim the prize won, if any, will expire and the prize money will be paid into the State Lottery Fund and used for purposes provided by statute.

(10) Final determination of winners will be made by the Secretary, whose judgment will be final and binding.

(11) A prize awarded in the Drawing to a person who dies before receiving the prize shall be paid according to 61 Pa. Code § 811.16 (relating to prizes payable after death of a prize winner).

(12) A winner is responsible for all taxes arising from or in connection with any prize won.

(13) A player may only win the prize for which the player is first selected in the Drawing. Subsequent entries, from the same individual, selected in the same Drawing will be disqualified and a replacement entry will be selected.

(14) Winners of iLottery Bonus Money must abide by the iLottery Terms & Conditions, the iLottery Bonus Policy and these rules. iLottery Bonus Money will expire 90 days from the date on which the winner was notified, via email, of the prize win, as further detailed in section 10(d)(5). iLottery Bonus Money has a five times play through requirement in order to convert the iLottery Bonus Money into cash. For example, for a player winning \$100 of iLottery Bonus Money, the player is required to place \$500 in wagers before the iLottery Bonus Money awarded is converted into cash which may be withdrawn from the player’s account.

(15) Prizes are not transferrable.

(16) Other restrictions may apply.

11. *Retailer incentive awards:* The Lottery may conduct a separate Retailer Incentive Program for retailers who sell Leprechaun Loot instant lottery game tickets.

12. *Retailer bonus:* The Lottery may offer a retailer bonus in connection with the sale of Pennsylvania instant lottery game tickets. If a retailer bonus is offered, a Lottery retailer shall be eligible for a bonus as described in this section. Lottery retailers who sell a winning ticket that entitles the ticket holder to a prize, either payable in a single installment or having a guaranteed minimum payout, of at least \$100,000 and not exceeding \$500,000 shall be paid a bonus of \$500. Lottery retailers who sell a winning ticket that entitles the ticket holder to a prize, either payable in a single installment or having a guaranteed minimum payout, of at least \$500,001 and not exceeding \$1,000,000 shall be paid a bonus of \$5,000. Lottery retailers who sell a winning ticket that entitles the ticket holder to a prize, either payable in a single installment or having a guaranteed minimum payout, of at least \$1,000,001 and not exceeding \$10,000,000 shall be paid a bonus of \$10,000. A Lottery retailer is entitled only to the largest bonus for which they qualify on a winning ticket. A bonus will be initiated for payment after the instant ticket is claimed and validated. A bonus will not be awarded to a Lottery retailer that sells a non-winning Pennsylvania Lottery instant ticket used to enter a Pennsylvania Lottery second-chance drawing or promotion that is subsequently selected to win a prize.

13. *Unclaimed prize money:* For a period of 1 year from the announced close of Leprechaun Loot, prize money from winning Leprechaun Loot instant lottery game tickets will be retained by the Secretary for payment to the persons entitled thereto. If no claim is made within 1 year of the announced close of the Leprechaun Loot instant lottery game, the right of a ticket holder to claim the prize represented by the ticket, if any, will expire and the prize money will be paid into the State Lottery Fund and used for purposes provided for by statute.

14. *Governing law:* In purchasing a ticket, the customer agrees to comply with and abide by the State Lottery Law (72 P.S. §§ 3761-101—3761-314), 61 Pa. Code Part V (relating to State Lotteries) and the provisions contained in this notice.

15. *Termination of the game:* The Secretary may announce a termination date, after which no further tickets from this game may be sold. The announcement will be disseminated through media used to advertise or promote Leprechaun Loot or through normal communications methods.

C. DANIEL HASSELL,
Secretary

[Pa.B. Doc. No. 22-135. Filed for public inspection January 21, 2022, 9:00 a.m.]

DEPARTMENT OF REVENUE

Pennsylvania Shamrock Green Instant Lottery Game 1569

Under the State Lottery Law (72 P.S. §§ 3761-101—3761-314), and 61 Pa. Code § 819.203 (relating to notice

of instant game rules), the Secretary of Revenue hereby provides public notice of the rules for the following instant lottery game:

1. *Name:* The name of the game is Pennsylvania Shamrock Green (hereafter “Shamrock Green”). The game number is PA-1569.

2. *Price:* The price of a Shamrock Green instant lottery game ticket is \$1.

3. *Play symbols:* Each Shamrock Green instant lottery game ticket will contain one play area. The play symbols and their captions, located in the play area, are: Pot of Gold (POTGLD) symbol, Money Bag (MNYBAG) symbol, Hat (HAT) symbol, Moon (MOON) symbol, Star (STAR) symbol, Rainbow (RAINBOW) symbol, Cane (CANE) symbol, Horseshoe (SHOE) symbol and a Shamrock (WIN\$17) symbol.

4. *Prize symbols:* The prize symbols and their captions, located in the play area, are: FREE (TICKET), \$1 (ONE DOL), \$2 (TWO DOL), \$5 (FIV DOL), \$10 (TEN DOL), \$17 (SVNTEEN), \$30 (THIRTY), \$40 (FORTY), \$100 (ONE HUN), \$400 (FOR HUN) and \$2,500 (TWYFIVHUN).

5. *Prizes:* The prizes that can be won in this game, are: Free \$1 Ticket, \$1, \$2, \$5, \$10, \$17, \$30, \$40, \$100, \$400 and \$2,500. A player can win up to six times on a ticket.

6. *Approximate number of tickets printed for the game:* Approximately 5,400,000 tickets will be printed for the Shamrock Green instant lottery game.

7. *Second-Chance Drawing:* The Pennsylvania Lottery will conduct a Loads of Luck Second-Chance Drawing for which non-winning Shamrock Green instant lottery game tickets may be eligible as provided for in section 10.

8. *Determination of prize winners:*

(a) Holders of tickets upon which a Horseshoe (SHOE) symbol appears in the play area and a prize symbol of \$2,500 (TWYFIVHUN) appears in the “Prize” area under that Horseshoe (SHOE) symbol, on a single ticket, shall be entitled to a prize of \$2,500.

(b) Holders of tickets upon which a Horseshoe (SHOE) symbol appears in the play area and a prize symbol of \$400 (FOR HUN) appears in the “Prize” area under that Horseshoe (SHOE) symbol, on a single ticket, shall be entitled to a prize of \$400.

(c) Holders of tickets upon which a Horseshoe (SHOE) symbol appears in the play area and a prize symbol of \$100 (ONE HUN) appears in the “Prize” area under that Horseshoe (SHOE) symbol, on a single ticket, shall be entitled to a prize of \$100.

(d) Holders of tickets upon which a Horseshoe (SHOE) symbol appears in the play area and a prize symbol of \$40 (FORTY) appears in the “Prize” area under that Horseshoe (SHOE) symbol, on a single ticket, shall be entitled to a prize of \$40.

(e) Holders of tickets upon which a Horseshoe (SHOE) symbol appears in the play area and a prize symbol of \$30 (THIRTY) appears in the “Prize” area under that Horseshoe (SHOE) symbol, on a single ticket, shall be entitled to a prize of \$30.

(f) Holders of tickets upon which a Horseshoe (SHOE) symbol appears in the play area and a prize symbol of \$17 (SVNTEEN) appears in the “Prize” area under that Horseshoe (SHOE) symbol, on a single ticket, shall be entitled to a prize of \$17.

(g) Holders of tickets upon which a Shamrock (WIN\$17) symbol appears in the play area and a prize symbol of \$17 (SVNTEEN) appears in the "Prize" area under that Shamrock (WIN\$17) symbol, on a single ticket, shall be entitled to a prize of \$17.

(h) Holders of tickets upon which a Horseshoe (SHOE) symbol appears in the play area and a prize symbol of \$10 (TEN DOL) appears in the "Prize" area under that Horseshoe (SHOE) symbol, on a single ticket, shall be entitled to a prize of \$10.

(i) Holders of tickets upon which a Horseshoe (SHOE) symbol appears in the play area and a prize symbol of \$5 (FIV DOL) appears in the "Prize" area under that Horseshoe (SHOE) symbol, on a single ticket, shall be entitled to a prize of \$5.

(j) Holders of tickets upon which a Horseshoe (SHOE) symbol appears in the play area and a prize symbol of \$2

(TWO DOL) appears in the "Prize" area under that Horseshoe (SHOE) symbol, on a single ticket, shall be entitled to a prize of \$2.

(k) Holders of tickets upon which a Horseshoe (SHOE) symbol appears in the play area and a prize symbol of \$1 (ONE DOL) appears in the "Prize" area under that Horseshoe (SHOE) symbol, on a single ticket, shall be entitled to a prize of \$1.

(l) Holders of tickets upon which a Horseshoe (SHOE) symbol appears in the play area and a prize symbol of FREE (TICKET) appears in the "Prize" area under that Horseshoe (SHOE) symbol, on a single ticket, shall be entitled to a prize of one Shamrock Green instant game ticket or one Pennsylvania Lottery instant game ticket of equivalent sale price which is currently on sale.

9. *Number and description of prizes and approximate odds:* The following table sets forth the approximate number of winners, amounts of prizes and approximate odds of winning:

<i>Reveal A "Horseshoe" (SHOE) Symbol, Win PRIZE Shown Under That Symbol. Win With:</i>	<i>Win:</i>	<i>Approximate Odds Are 1 In:</i>	<i>Approximate No. Of Winners Per 5,400,000 Tickets:</i>
FREE	FREE \$1 TICKET	8.62	626,400
\$1 × 2	\$2	38.46	140,400
\$2	\$2	37.04	145,800
\$1 × 5	\$5	100	54,000
(\$1 × 3) + \$2	\$5	200	27,000
\$5	\$5	100	54,000
\$2 × 5	\$10	1,000	5,400
\$5 × 2	\$10	1,000	5,400
(\$2 × 2) + \$5 + \$1	\$10	1,000	5,400
(\$2 × 4) + (\$1 × 2)	\$10	1,000	5,400
\$10	\$10	166.67	32,400
(\$5 × 3) + \$2	\$17	1,000	5,400
\$17 w/ SHAMROCK	\$17	142.86	37,800
\$17	\$17	1,000	5,400
\$5 × 6	\$30	24,000	225
\$10 × 3	\$30	24,000	225
(\$17 w/ SHAMROCK) + (\$1 × 3) + \$10	\$30	3,000	1,800
(\$17 w/ SHAMROCK) + (\$5 × 2) + (\$1 × 3)	\$30	3,000	1,800
\$30	\$30	24,000	225
\$10 × 4	\$40	120,000	45
\$30 + \$10	\$40	120,000	45
(\$17 w/ SHAMROCK) + (\$10 × 2) + (\$1 × 3)	\$40	8,000	675
(((\$17 w/ SHAMROCK) × 2) + (\$2 × 3)	\$40	8,000	675
\$40	\$40	120,000	45
(\$30 × 3) + \$10	\$100	120,000	45
(\$40 × 2) + (\$10 × 2)	\$100	120,000	45
(\$17 w/ SHAMROCK) + \$40 + \$30 + \$10 + \$2 + \$1	\$100	40,000	135

<i>Reveal A "Horseshoe" (SHOE) Symbol, Win PRIZE Shown Under That Symbol. Win With:</i>	<i>Win:</i>	<i>Approximate Odds Are 1 In:</i>	<i>Approximate No. Of Winners Per 5,400,000 Tickets:</i>
(((\$17 w/ SHAMROCK) × 2) + (\$30 × 2) + \$5 + \$1	\$100	40,000	135
(((\$17 w/ SHAMROCK) × 4) + \$30 + \$2	\$100	40,000	135
\$100	\$100	120,000	45
\$100 × 4	\$400	540,000	10
\$400	\$400	540,000	10
\$2,500	\$2,500	540,000	10

Reveal a "Shamrock" (WIN\$17) symbol, win \$17 instantly!

Prizes, including top prizes, are subject to availability at the time of purchase.

10. *Second-Chance Drawing:* Pennsylvania Lottery's Loads of Luck Second-Chance Drawing for qualifying instant lottery game tickets (hereafter, the "Drawing"):

(a) *Qualifying Tickets:* Non-winning PA-1567 Four Leaf Fortune (\$5), PA-1568 Leprechaun Loot (\$2) and PA-1569 Shamrock Green (\$1) instant lottery game tickets are eligible for entry into the Drawing.

(b) *Participation and entry:*

(1) Entrants must be members of the Pennsylvania Lottery VIP Players Club to participate in the Drawing. To join the VIP Players Club, visit <https://www.palottery.state.pa.us/vipplayersclub/login.aspx>. Becoming a VIP Players Club member is free.

(2) To enter the Drawing, entrants must submit the identifying information from at least one Qualifying Ticket via the Drawing's promotional web site, available at <https://www.palottery.com>, or the Pennsylvania Lottery's official mobile application, during the entry period. The identifying information from a Qualifying Ticket may be submitted only once in the Drawing. Entries will automatically be awarded at the time of successful submission of a Qualifying Ticket. No other method of submission will be accepted. Entries submitted using any other method, including entries mailed or hand-delivered to the Pennsylvania Lottery, are not valid and will be disqualified.

(3) Each entry must be complete and the information supplied by the entrant must be accurate. Incomplete entries cannot be submitted.

(4) Only one claimant per entry allowed.

(5) Entrants must be 18 years of age or older.

(6) Players may submit the identifying information from an unlimited number of Qualifying Tickets in the Drawing.

(7) Once an entry has been submitted it cannot be withdrawn or changed.

(c) *Drawing description:*

(1) The Lottery will conduct one Loads of Luck Second-Chance Drawing for qualifying instant lottery game tickets. All time references are Eastern Prevailing Time.

(2) All entries received after 11:59:59 p.m. January 23, 2022, through 11:59:59 p.m. March 17, 2022, will be entered into the Drawing to be held between March 21, 2022 and March 31, 2022.

(3) The entry period for the Drawing will be posted to the Pennsylvania Lottery's publicly accessible web site.

(4) When a Qualifying Ticket is entered into the Drawing, the entry has a chance to be multiplied by 3 (hereafter the "Entry Multiplier Prize"). Each Qualifying Ticket will have a predetermined ticket file assigned at the time the ticket is printed that will determine whether an entry will be multiplied. If an entry is multiplied, the entrant will be notified during the entry process.

(5) The number of entries an entrant will receive for the Drawing is determined by the purchase price of the Qualifying Ticket entered and the Entry Multiplier Prize, if applicable. The respective purchase price and corresponding number of entries for the Qualifying Ticket is as follows: PA-1567 Four Leaf Fortune (\$5) = five entries, PA-1568 Leprechaun Loot (\$2) = two entries and PA-1569 Shamrock Green (\$1) = one entry.

(6) Players may review prizes won and their entries for the Drawing via the Drawing's promotional web site.

(d) *Prizes available to be won, determination of winners and odds of winning:*

(1) The prize entitlements described below are subject to all restrictions and limitations described in section 10(e), or those mentioned anywhere else in these rules.

(2) The following table sets forth the approximate number of Entry Multiplier Prizes and the approximate odds of winning an Entry Multiplier Prize:

<i>Qualifying Tickets:</i>	<i>Approximate Number of 3X Entry Multiplier Prizes:</i>	<i>Approximate Odds of Winning a 3X Multiplier Are 1 In:</i>
PA-1567 Four Leaf Fortune	1,505,900	3
PA-1568 Leprechaun Loot	1,377,875	3
PA-1569 Shamrock Green	2,121,735	2

(3) The Lottery will conduct one Drawing from among all the entries received during the entry period as described in section 10(c)(2).

(i) The first through the fifth entries selected in the Drawing will be winning entries and the entrants who submitted those winning entries shall each be entitled to a prize of \$17,000, less required income tax withholding.

(ii) The sixth through the tenth entries selected in the Drawing will be winning entries and the entrants who submitted those winning entries shall each be entitled to a prize of \$10,000, less required income tax withholding.

(iii) The eleventh through the twenty-seventh entries selected in the Drawing will be winning entries and the entrants who submitted those winning entries shall each be entitled to a prize of \$1,000.

(iv) The twenty-eighth through the seventy-seventh entries selected in the Drawing will be winning entries and the entrants who submitted the winning entries shall each be entitled to a prize of \$100 iLottery Bonus Money.

(4) All prizes will be paid as a lump-sum cash payment or uploaded to a winning player's lottery account.

(5) Winners of iLottery Bonus Money are not required to claim a prize. Winners of iLottery Bonus Money will have the iLottery Bonus Money credited to their lottery account and will receive an email notifying them that they won a prize.

(6) The number of winning entries to be selected for the Drawing will be posted to the Pennsylvania Lottery's publicly accessible web site.

(7) The odds of winning in the Drawing depend upon the number of entries received for the Drawing.

(8) A computer-generated randomizer will be used to select the Drawing winners.

(e) *Drawing restrictions:*

(1) To be eligible to participate in the Drawing, entrants must have complied with the requirements of these rules.

(2) The Lottery is not responsible for late, lost or misdirected entries not entered into the Drawing. The Lottery is not responsible for entries that are not entered into the Drawing because of incompatible internet browsers, mobile Lottery application failure or other technical issues. If a Drawing entry is selected as a winner and rejected or otherwise disqualified during or following the Drawing, the Lottery will select another entry to replace the rejected or otherwise disqualified entry in accordance with these rules and Lottery procedure.

(3) If any discrepancy exists between these rules and any material describing the Drawing, these rules shall govern.

(4) Employees of the Pennsylvania Lottery, 9Rooftops Marketing, LLC (formerly known as MARC USA, LLC), MUSL, Scientific Games International, Inc., MDI Entertainment, LLC, and their subcontractors, or a spouse, child, brother, sister or parent residing as a member of the same household in the principal place of residence of any such person are not eligible to participate in the Drawing. Offer void where prohibited or restricted.

(5) The Pennsylvania Lottery reserves the right, in its sole discretion, to cancel or suspend the Drawing and change these rules if the Drawing cannot be conducted as planned due to errors in these rules or advertising, unauthorized intervention, tampering, fraud, technical errors, viruses, worms, bugs or any other cause beyond the control of the Pennsylvania Lottery that, in the Pennsylvania Lottery's sole judgment, could corrupt or impair the administration, security, fairness, integrity or proper conduct of the Drawing.

(6) All entries shall be subject to verification by the Pennsylvania Lottery.

(7) The Pennsylvania Lottery reserves the right, in its sole discretion, to disqualify an entrant found to be tampering with the operation of the Drawing or to be acting in violation of these rules or applicable law.

(8) The Drawing is governed by the laws of the Commonwealth of Pennsylvania. Applicable laws and regulations apply.

(9) Prizes must be claimed within 1 year of the drawing date of the Drawing in which the prize was won. If no claim is made within 1 year of the drawing date of the Drawing in which the prize was won, the right of an entrant to claim the prize won, if any, will expire and the prize money will be paid into the State Lottery Fund and used for purposes provided by statute.

(10) Final determination of winners will be made by the Secretary, whose judgment will be final and binding.

(11) A prize awarded in the Drawing to a person who dies before receiving the prize shall be paid according to 61 Pa. Code § 811.16 (relating to prizes payable after death of a prize winner).

(12) A winner is responsible for all taxes arising from or in connection with any prize won.

(13) A player may only win the prize for which the player is first selected in the Drawing. Subsequent entries, from the same individual, selected in the same Drawing will be disqualified and a replacement entry will be selected.

(14) Winners of iLottery Bonus Money must abide by the iLottery Terms & Conditions, the iLottery Bonus Policy and these rules. iLottery Bonus Money will expire 90 days from the date on which the winner was notified, via email, of the prize win, as further detailed in section 10(d)(5). iLottery Bonus Money has a five times play through requirement in order to convert the iLottery Bonus Money into cash. For example, for a player winning \$100 of iLottery Bonus Money, the player is required to place \$500 in wagers before the iLottery Bonus Money awarded is converted into cash which may be withdrawn from the player's account.

(15) Prizes are not transferrable.

(16) Other restrictions may apply.

11. *Retailer incentive awards:* The Lottery may conduct a separate Retailer Incentive Program for retailers who sell Shamrock Green instant lottery game tickets.

12. *Retailer bonus:* The Lottery may offer a retailer bonus in connection with the sale of Pennsylvania instant lottery game tickets. If a retailer bonus is offered, a Lottery retailer shall be eligible for a bonus as described in this section. Lottery retailers who sell a winning ticket that entitles the ticket holder to a prize, either payable in a single installment or having a guaranteed minimum payout, of at least \$100,000 and not exceeding \$500,000 shall be paid a bonus of \$500. Lottery retailers who sell a winning ticket that entitles the ticket holder to a prize, either payable in a single installment or having a guaranteed minimum payout, of at least \$500,001 and not exceeding \$1,000,000 shall be paid a bonus of \$5,000. Lottery retailers who sell a winning ticket that entitles the ticket holder to a prize, either payable in a single installment or having a guaranteed minimum payout, of at least \$1,000,001 and not exceeding \$10,000,000 shall be paid a bonus of \$10,000. A Lottery retailer is entitled only to the largest bonus for which they qualify on a winning ticket. A bonus will be initiated for payment after the instant ticket is claimed and validated. A bonus will

not be awarded to a Lottery retailer that sells a non-winning Pennsylvania Lottery instant ticket used to enter a Pennsylvania Lottery second-chance drawing or promotion that is subsequently selected to win a prize.

13. *Unclaimed prize money:* For a period of 1 year from the announced close of Shamrock Green, prize money from winning Shamrock Green instant lottery game tickets will be retained by the Secretary for payment to the persons entitled thereto. If no claim is made within 1 year of the announced close of the Shamrock Green instant lottery game, the right of a ticket holder to claim the prize represented by the ticket, if any, will expire and the prize money will be paid into the State Lottery Fund and used for purposes provided for by statute.

14. *Governing law:* In purchasing a ticket, the customer agrees to comply with and abide by the State Lottery Law (72 P.S. §§ 3761-101—3761-314), 61 Pa. Code Part V (relating to State Lotteries) and the provisions contained in this notice.

15. *Termination of the game:* The Secretary may announce a termination date, after which no further tickets from this game may be sold. The announcement will be disseminated through media used to advertise or promote Shamrock Green or through normal communications methods.

C. DANIEL HASSELL,
Secretary

[Pa.B. Doc. No. 22-136. Filed for public inspection January 21, 2022, 9:00 a.m.]

DEPARTMENT OF REVENUE

Pennsylvania THE WIZARD OF OZ™ Instant Lottery Game 1565

Under the State Lottery Law (72 P.S. §§ 3761-101—3761-314), and 61 Pa. Code § 819.203 (relating to notice of instant game rules), the Secretary of Revenue hereby provides public notice of the rules for the following instant lottery game:

1. *Name:* The name of the game is Pennsylvania THE WIZARD OF OZ™ (hereinafter “THE WIZARD OF OZ™”). The game number is PA-1565. THE WIZARD OF OZ™ artwork is separated into two separate themed scenes: Scene 1 and Scene 2. The actual play symbols used are specific to each scene. Both scenes are organized under the same game and the same prize structure and no one scene is determinative of the prizes available to be won on any individual game ticket, or the Second-Chance Drawing entries provided for in section 10.

2. *Price:* The price of a THE WIZARD OF OZ™ instant lottery game ticket is \$10.

3. *Play Symbols:* Each THE WIZARD OF OZ™ instant lottery game ticket will contain one play area featuring a “WINNING NUMBERS” area, a “YOUR NUMBERS” area and a “BONUS” area. The “BONUS” area for Scene 1 is called the “GLINDA BONUS” and the “BONUS” area for Scene 2 is called the “WICKED WITCH BONUS”. The “BONUS” area is played separately. The play symbols and their captions, located in the “WINNING NUMBERS” area, are: 1 (ONE), 2 (TWO), 3 (THREE), 4 (FOUR), 5 (FIVE), 6 (SIX), 7 (SEVEN), 8 (EIGHT), 9 (NINE), 10 (TEN), 11 (ELEVEN), 12 (TWELVE),

13 (THIRTEEN), 14 (FOURTEEN), 15 (FIFTEEN), 16 (SIXTEEN), 17 (SEVENTEEN), 18 (EIGHTEEN), 19 (NINETEEN), 20 (TWENTY), 21 (TWENTYONE), 22 (TWENTYTWO), 23 (TWENTYTHREE), 24 (TWENTYFOUR), 25 (TWENTYFIVE), 26 (TWENTYSIX), 27 (TWENTYSEVEN), 28 (TWENTYEIGHT), 29 (TWENTYNINE), 30 (THIRTY), 31 (THIRTYONE), 32 (THIRTYTWO), 33 (THIRTYTHREE), 34 (THIRTYFOUR), 35 (THIRTYFIVE), 36 (THIRTYSIX), 37 (THIRTYSEVEN), 38 (THIRTYEIGHT), 39 (THIRTYNINE) and 40 (FORTY). The play symbols and their captions, located in the “YOUR NUMBERS” area of Scene 1, are: 1 (ONE), 2 (TWO), 3 (THREE), 4 (FOUR), 5 (FIVE), 6 (SIX), 7 (SEVEN), 8 (EIGHT), 9 (NINE), 10 (TEN), 11 (ELEVEN), 12 (TWELVE), 13 (THIRTEEN), 14 (FOURTEEN), 15 (FIFTEEN), 16 (SIXTEEN), 17 (SEVENTEEN), 18 (EIGHTEEN), 19 (NINETEEN), 20 (TWENTY), 21 (TWENTYONE), 22 (TWENTYTWO), 23 (TWENTYTHREE), 24 (TWENTYFOUR), 25 (TWENTYFIVE), 26 (TWENTYSIX), 27 (TWENTYSEVEN), 28 (TWENTYEIGHT), 29 (TWENTYNINE), 30 (THIRTY), 31 (THIRTYONE), 32 (THIRTYTWO), 33 (THIRTYTHREE), 34 (THIRTYFOUR), 35 (THIRTYFIVE), 36 (THIRTYSIX), 37 (THIRTYSEVEN), 38 (THIRTYEIGHT), 39 (THIRTYNINE), 40 (FORTY), Tornado (AUTOWIN) symbol, Balloon (10TIMES) symbol and an Emerald City (WINALL) symbol. The play symbols and their captions, located in the “YOUR NUMBERS” area of Scene 2, are: 1 (ONE), 2 (TWO), 3 (THREE), 4 (FOUR), 5 (FIVE), 6 (SIX), 7 (SEVEN), 8 (EIGHT), 9 (NINE), 10 (TEN), 11 (ELEVEN), 12 (TWELVE), 13 (THIRTEEN), 14 (FOURTEEN), 15 (FIFTEEN), 16 (SIXTEEN), 17 (SEVENTEEN), 18 (EIGHTEEN), 19 (NINETEEN), 20 (TWENTY), 21 (TWENTYONE), 22 (TWENTYTWO), 23 (TWENTYTHREE), 24 (TWENTYFOUR), 25 (TWENTYFIVE), 26 (TWENTYSIX), 27 (TWENTYSEVEN), 28 (TWENTYEIGHT), 29 (TWENTYNINE), 30 (THIRTY), 31 (THIRTYONE), 32 (THIRTYTWO), 33 (THIRTYTHREE), 34 (THIRTYFOUR), 35 (THIRTYFIVE), 36 (THIRTYSIX), 37 (THIRTYSEVEN), 38 (THIRTYEIGHT), 39 (THIRTYNINE), 40 (FORTY), Hourglass (AUTOWIN) symbol, Broom (10TIMES) symbol and an Emerald City (WINALL) symbol. The play symbols and their captions, located in the “GLINDA BONUS” area of Scene 1, are: Diploma (NOBONUS) symbol, Medal (TRYAGAIN) symbol, Crown (NOBONUS) symbol, Rainbow (TRYAGAIN) symbol, Clock (NOBONUS) symbol and a Wand (WIN100) symbol. The play symbols and their captions, located in the “WICKED WITCH BONUS” area of Scene 2, are: Witch Hat (NOBONUS) symbol, Lollipop (TRYAGAIN) symbol, Winged Monkey (NOBONUS), Funnel (TRYAGAIN) symbol, Basket (NOBONUS) symbol and an Apple (WIN100) symbol.

4. *Prize symbols:* The prize symbols and their captions, located in the play area, are: \$10.00 (TEN DOL), \$20.00 (TWENTY), \$40.00 (FORTY), \$50.00 (FIFTY), \$100 (ONE HUN), \$200 (TWO HUN), \$500 (FIV HUN), \$1,000 (ONE THO), \$5,000 (FIV THO) and \$500,000 (FIVHUNTHO).

5. *Prizes:* The prizes that can be won in this game, are: \$10, \$20, \$40, \$50, \$100, \$200, \$500, \$1,000, \$5,000 and \$500,000. THE WIZARD OF OZ™ contains a feature that can multiply certain prizes. For a complete list of prizes, and how those prizes can be won, see section 9 (relating to Number and description of prizes and approximate odds). A player can win up to 15 times on a ticket.

6. *Second-Chance Drawing:* The Pennsylvania Lottery will conduct a THE WIZARD OF OZ™ Second-Chance Drawing from the Pennsylvania Lottery for which non-winning THE WIZARD OF OZ™ instant lottery game tickets may be eligible as provided in section 10.

7. *Approximate number of tickets printed for the game:* Approximately 12,000,000 tickets will be printed for THE WIZARD OF OZ™ instant lottery game.

8. *Determination of prize winners:*

(a) *Determination of prize winners for Scene 1:*

(1) Holders of tickets upon which any one of the "YOUR NUMBERS" play symbols matches any of the "WINNING NUMBERS" play symbols, and a prize symbol of \$500,000 (FIVHUNTHO) appears in the "prize" area under the matching "YOUR NUMBERS" play symbol, on a single ticket, shall be entitled to a prize of \$500,000.

(2) Holders of tickets upon which any one of the "YOUR NUMBERS" play symbols matches any of the "WINNING NUMBERS" play symbols, and a prize symbol of \$5,000 (FIV THO) appears in the "prize" area under the matching "YOUR NUMBERS" play symbol, on a single ticket, shall be entitled to a prize of \$5,000.

(3) Holders of tickets upon which a Balloon (10TIMES) symbol appears in the "YOUR NUMBERS" area, and a prize symbol of \$500 (FIV HUN) appears in the "prize" area under the that Balloon (10TIMES) symbol, on a single ticket, shall be entitled to a prize of \$5,000.

(4) Holders of tickets upon which any one of the "YOUR NUMBERS" play symbols matches any of the "WINNING NUMBERS" play symbols, and a prize symbol of \$1,000 (ONE THO) appears in the "prize" area under the matching "YOUR NUMBERS" play symbol, on a single ticket, shall be entitled to a prize of \$1,000.

(5) Holders of tickets upon which a Tornado (AUTOWIN) symbol appears in the "YOUR NUMBERS" area, and a prize symbol of \$1,000 (ONE THO) appears in the "prize" area under the that Tornado (AUTOWIN) symbol, on a single ticket, shall be entitled to a prize of \$1,000.

(6) Holders of tickets upon which a Balloon (10TIMES) symbol appears in the "YOUR NUMBERS" area, and a prize symbol of \$100 (ONE HUN) appears in the "prize" area under the that Balloon (10TIMES) symbol, on a single ticket, shall be entitled to a prize of \$1,000.

(7) Holders of tickets upon which an Emerald City (WINALL) symbol appears in the "YOUR NUMBERS" area, and a prize symbol of \$100 (ONE HUN) appears in nine of the "prize" areas and a prize symbol of \$20⁰⁰ (TWENTY) appears in five of the "prize" areas, on a single ticket, shall be entitled to a prize of \$1,000.

(8) Holders of tickets upon which an Emerald City (WINALL) play symbol appears in the "YOUR NUMBERS" area, and a prize symbol of \$100 (ONE HUN) appears in six of the "prize" areas, a prize symbol of \$50⁰⁰ (FIFTY) appears in four of the "prize" areas, a prize symbol of \$40⁰⁰ (FORTY) appears in two of the "prize" areas and a prize symbol of \$10⁰⁰ (TEN DOL) appears in two of the "prize" areas, on a single ticket, shall be entitled to a prize of \$900.

(9) Holders of tickets upon which any one of the "YOUR NUMBERS" play symbols matches any of the "WINNING NUMBERS" play symbols, and a prize symbol of \$500 (FIV HUN) appears in the "prize" area under the matching "YOUR NUMBERS" play symbol, on a single ticket, shall be entitled to a prize of \$500.

(10) Holders of tickets upon which a Tornado (AUTOWIN) symbol appears in the "YOUR NUMBERS" area, and a prize symbol of \$500 (FIV HUN) appears in the "prize" area under the that Tornado (AUTOWIN) symbol, on a single ticket, shall be entitled to a prize of \$500.

(11) Holders of tickets upon which a Balloon (10TIMES) symbol appears in the "YOUR NUMBERS"

area, and a prize symbol of \$50⁰⁰ (FIFTY) appears in the "prize" area under the that Balloon (10TIMES) symbol, on a single ticket, shall be entitled to a prize of \$500.

(12) Holders of tickets upon which an Emerald City (WINALL) play symbol appears in the "YOUR NUMBERS" area, and a prize symbol of \$100 (ONE HUN) appears in two of the "prize" areas, a prize symbol of \$50⁰⁰ (FIFTY) appears in two of the "prize" areas and a prize symbol of \$20⁰⁰ (TWENTY) appears in ten of the "prize" areas, on a single ticket, shall be entitled to a prize of \$500.

(13) Holders of tickets upon which a Balloon (10TIMES) symbol appears in the "YOUR NUMBERS" area, and a prize symbol of \$40⁰⁰ (FORTY) appears in the "prize" area under the that Balloon (10TIMES) symbol, on a single ticket, shall be entitled to a prize of \$400.

(14) Holders of tickets upon which an Emerald City (WINALL) play symbol appears in the "YOUR NUMBERS" area, and a prize symbol of \$50⁰⁰ (FIFTY) appears in four of the "prize" areas and a prize symbol of \$20⁰⁰ (TWENTY) appears in ten of the "prize" areas, on a single ticket, shall be entitled to a prize of \$400.

(15) Holders of tickets upon which any one of the "YOUR NUMBERS" play symbols matches any of the "WINNING NUMBERS" play symbols, and a prize symbol of \$200 (TWO HUN) appears in the "prize" area under the matching "YOUR NUMBERS" play symbol, on a single ticket, shall be entitled to a prize of \$200.

(16) Holders of tickets upon which a Tornado (AUTOWIN) symbol appears in the "YOUR NUMBERS" area, and a prize symbol of \$200 (TWO HUN) appears in the "prize" area under the that Tornado (AUTOWIN) symbol, on a single ticket, shall be entitled to a prize of \$200.

(17) Holders of tickets upon which a Balloon (10TIMES) symbol appears in the "YOUR NUMBERS" area, and a prize symbol of \$20⁰⁰ (TWENTY) appears in the "prize" area under the that Balloon (10TIMES) symbol, on a single ticket, shall be entitled to a prize of \$200.

(18) Holders of tickets upon which an Emerald City (WINALL) play symbol appears in the "YOUR NUMBERS" area, and a prize symbol of \$40⁰⁰ (FORTY) appears in two of the "prize" areas and a prize symbol of \$10⁰⁰ (TEN DOL) appears in 12 of the "prize" areas, on a single ticket, shall be entitled to a prize of \$200.

(19) Holders of tickets upon which an Emerald City (WINALL) play symbol appears in the "YOUR NUMBERS" area, and a prize symbol of \$20⁰⁰ (TWENTY) appears in six of the "prize" areas and a prize symbol of \$10⁰⁰ (TEN DOL) appears in eight of the "prize" areas, on a single ticket, shall be entitled to a prize of \$200.

(20) Holders of tickets upon which any one of the "YOUR NUMBERS" play symbols matches any of the "WINNING NUMBERS" play symbols, and a prize symbol of \$100 (ONE HUN) appears in the "prize" area under the matching "YOUR NUMBERS" play symbol, on a single ticket, shall be entitled to a prize of \$100.

(21) Holders of tickets upon which a Tornado (AUTOWIN) symbol appears in the "YOUR NUMBERS" area, and a prize symbol of \$100 (ONE HUN) appears in the "prize" area under the that Tornado (AUTOWIN) symbol, on a single ticket, shall be entitled to a prize of \$100.

(22) Holders of tickets upon which a Balloon (10TIMES) symbol appears in the "YOUR NUMBERS"

area, and a prize symbol of \$10.⁰⁰ (TEN DOL) appears in the “prize” area under the that Balloon (10TIMES) symbol, on a single ticket, shall be entitled to a prize of \$100.

(23) Holders of tickets upon which a Wand (WIN100) symbol appears in the “GLINDA BONUS” area, on a single ticket, shall be entitled to a prize of \$100.

(24) Holders of tickets upon which any one of the “YOUR NUMBERS” play symbols matches any of the “WINNING NUMBERS” play symbols, and a prize symbol of \$50.⁰⁰ (FIFTY) appears in the “prize” area under the matching “YOUR NUMBERS” play symbol, on a single ticket, shall be entitled to a prize of \$50.

(25) Holders of tickets upon which a Tornado (AUTOWIN) symbol appears in the “YOUR NUMBERS” area, and a prize symbol of \$50.⁰⁰ (FIFTY) appears in the “prize” area under the that Tornado (AUTOWIN) symbol, on a single ticket, shall be entitled to a prize of \$50.

(26) Holders of tickets upon which any one of the “YOUR NUMBERS” play symbols matches any of the “WINNING NUMBERS” play symbols, and a prize symbol of \$40.⁰⁰ (FORTY) appears in the “prize” area under the matching “YOUR NUMBERS” play symbol, on a single ticket, shall be entitled to a prize of \$40.

(27) Holders of tickets upon which a Tornado (AUTOWIN) symbol appears in the “YOUR NUMBERS” area, and a prize symbol of \$40.⁰⁰ (FORTY) appears in the “prize” area under the that Tornado (AUTOWIN) symbol, on a single ticket, shall be entitled to a prize of \$40.

(28) Holders of tickets upon which any one of the “YOUR NUMBERS” play symbols matches any of the “WINNING NUMBERS” play symbols, and a prize symbol of \$20.⁰⁰ (TWENTY) appears in the “prize” area under the matching “YOUR NUMBERS” play symbol, on a single ticket, shall be entitled to a prize of \$20.

(29) Holders of tickets upon which a Tornado (AUTOWIN) symbol appears in the “YOUR NUMBERS” area, and a prize symbol of \$20.⁰⁰ (TWENTY) appears in the “prize” area under the that Tornado (AUTOWIN) symbol, on a single ticket, shall be entitled to a prize of \$20.

(30) Holders of tickets upon which any one of the “YOUR NUMBERS” play symbols matches any of the “WINNING NUMBERS” play symbols, and a prize symbol of \$10.⁰⁰ (TEN DOL) appears in the “prize” area under the matching “YOUR NUMBERS” play symbol, on a single ticket, shall be entitled to a prize of \$10.

(31) Holders of tickets upon which a Tornado (AUTOWIN) symbol appears in the “YOUR NUMBERS” area, and a prize symbol of \$10.⁰⁰ (FIFTY) appears in the “prize” area under the that Tornado (AUTOWIN) symbol, on a single ticket, shall be entitled to a prize of \$10.

(b) Determination of prize winners for Scene 2:

(1) Holders of tickets upon which any one of the “YOUR NUMBERS” play symbols matches any of the “WINNING NUMBERS” play symbols, and a prize symbol of \$500,000 (FIVHUNTHO) appears in the “prize” area under the matching “YOUR NUMBERS” play symbol, on a single ticket, shall be entitled to a prize of \$500,000.

(2) Holders of tickets upon which any one of the “YOUR NUMBERS” play symbols matches any of the “WINNING NUMBERS” play symbols, and a prize symbol of \$5,000 (FIV THO) appears in the “prize” area under the matching “YOUR NUMBERS” play symbol, on a single ticket, shall be entitled to a prize of \$5,000.

(3) Holders of tickets upon which a Broom (10TIMES) symbol appears in the “YOUR NUMBERS” area, and a prize symbol of \$500 (FIV HUN) appears in the “prize” area under the that Broom (10TIMES) symbol, on a single ticket, shall be entitled to a prize of \$5,000.

(4) Holders of tickets upon which any one of the “YOUR NUMBERS” play symbols matches any of the “WINNING NUMBERS” play symbols, and a prize symbol of \$1,000 (ONE THO) appears in the “prize” area under the matching “YOUR NUMBERS” play symbol, on a single ticket, shall be entitled to a prize of \$1,000.

(5) Holders of tickets upon which an Hourglass (AUTOWIN) symbol appears in the “YOUR NUMBERS” area, and a prize symbol of \$1,000 (ONE THO) appears in the “prize” area under the that Hourglass (AUTOWIN) symbol, on a single ticket, shall be entitled to a prize of \$1,000.

(6) Holders of tickets upon which a Broom (10TIMES) symbol appears in the “YOUR NUMBERS” area, and a prize symbol of \$100 (ONE HUN) appears in the “prize” area under the that Broom (10TIMES) symbol, on a single ticket, shall be entitled to a prize of \$1,000.

(7) Holders of tickets upon which an Emerald City (WINALL) symbol appears in the “YOUR NUMBERS” area, and a prize symbol of \$100 (ONE HUN) appears in nine of the “prize” areas and a prize symbol of \$20.⁰⁰ (TWENTY) appears in five of the “prize” areas, on a single ticket, shall be entitled to a prize of \$1,000.

(8) Holders of tickets upon which an Emerald City (WINALL) play symbol appears in the “YOUR NUMBERS” area, and a prize symbol of \$100 (ONE HUN) appears in six of the “prize” areas, a prize symbol of \$50.⁰⁰ (FIFTY) appears in four of the “prize” areas, a prize symbol of \$40.⁰⁰ (FORTY) appears in two of the “prize” areas and a prize symbol of \$10.⁰⁰ (TEN DOL) appears in two of the “prize” areas, on a single ticket, shall be entitled to a prize of \$900.

(9) Holders of tickets upon which any one of the “YOUR NUMBERS” play symbols matches any of the “WINNING NUMBERS” play symbols, and a prize symbol of \$500 (FIV HUN) appears in the “prize” area under the matching “YOUR NUMBERS” play symbol, on a single ticket, shall be entitled to a prize of \$500.

(10) Holders of tickets upon which an Hourglass (AUTOWIN) symbol appears in the “YOUR NUMBERS” area, and a prize symbol of \$500 (FIV HUN) appears in the “prize” area under the that Hourglass (AUTOWIN) symbol, on a single ticket, shall be entitled to a prize of \$500.

(11) Holders of tickets upon which a Broom (10TIMES) symbol appears in the “YOUR NUMBERS” area, and a prize symbol of \$50.⁰⁰ (FIFTY) appears in the “prize” area under the that Broom (10TIMES) symbol, on a single ticket, shall be entitled to a prize of \$500.

(12) Holders of tickets upon which an Emerald City (WINALL) play symbol appears in the “YOUR NUMBERS” area, and a prize symbol of \$100 (ONE HUN) appears in two of the “prize” areas, a prize symbol of \$50.⁰⁰ (FIFTY) appears in two of the “prize” areas and a prize symbol of \$20.⁰⁰ (TWENTY) appears in ten of the “prize” areas, on a single ticket, shall be entitled to a prize of \$500.

(13) Holders of tickets upon which a Broom (10TIMES) symbol appears in the “YOUR NUMBERS” area, and a

prize symbol of \$40⁰⁰ (FORTY) appears in the “prize” area under the that Broom (10TIMES) symbol, on a single ticket, shall be entitled to a prize of \$400.

(14) Holders of tickets upon which an Emerald City (WINALL) play symbol appears in the “YOUR NUMBERS” area, and a prize symbol of \$50⁰⁰ (FIFTY) appears in four of the “prize” areas and a prize symbol of \$20⁰⁰ (TWENTY) appears in ten of the “prize” areas, on a single ticket, shall be entitled to a prize of \$400.

(15) Holders of tickets upon which any one of the “YOUR NUMBERS” play symbols matches any of the “WINNING NUMBERS” play symbols, and a prize symbol of \$200 (TWO HUN) appears in the “prize” area under the matching “YOUR NUMBERS” play symbol, on a single ticket, shall be entitled to a prize of \$200.

(16) Holders of tickets upon which an Hourglass (AUTOWIN) symbol appears in the “YOUR NUMBERS” area, and a prize symbol of \$200 (TWO HUN) appears in the “prize” area under the that Hourglass (AUTOWIN) symbol, on a single ticket, shall be entitled to a prize of \$200.

(17) Holders of tickets upon which a Broom (10TIMES) symbol appears in the “YOUR NUMBERS” area, and a prize symbol of \$20⁰⁰ (TWENTY) appears in the “prize” area under the that Broom (10TIMES) symbol, on a single ticket, shall be entitled to a prize of \$200.

(18) Holders of tickets upon which an Emerald City (WINALL) play symbol appears in the “YOUR NUMBERS” area, and a prize symbol of \$40⁰⁰ (FORTY) appears in two of the “prize” areas and a prize symbol of \$10⁰⁰ (TEN DOL) appears in 12 of the “prize” areas, on a single ticket, shall be entitled to a prize of \$200.

(19) Holders of tickets upon which an Emerald City (WINALL) play symbol appears in the “YOUR NUMBERS” area, and a prize symbol of \$20⁰⁰ (TWENTY) appears in six of the “prize” areas and a prize symbol of \$10⁰⁰ (TEN DOL) appears in eight of the “prize” areas, on a single ticket, shall be entitled to a prize of \$200.

(20) Holders of tickets upon which any one of the “YOUR NUMBERS” play symbols matches any of the “WINNING NUMBERS” play symbols, and a prize symbol of \$100 (ONE HUN) appears in the “prize” area under the matching “YOUR NUMBERS” play symbol, on a single ticket, shall be entitled to a prize of \$100.

(21) Holders of tickets upon which an Hourglass (AUTOWIN) symbol appears in the “YOUR NUMBERS” area, and a prize symbol of \$100 (ONE HUN) appears in the “prize” area under the that Hourglass (AUTOWIN) symbol, on a single ticket, shall be entitled to a prize of \$100.

(22) Holders of tickets upon which a Broom (10TIMES) symbol appears in the “YOUR NUMBERS” area, and a prize symbol of \$10⁰⁰ (TEN DOL) appears in the “prize” area under the that Broom (10TIMES) symbol, on a single ticket, shall be entitled to a prize of \$100.

(23) Holders of tickets upon which an Apple (WIN100) symbol appears in the “WICKED WITCH BONUS” area, on a single ticket, shall be entitled to a prize of \$100.

(24) Holders of tickets upon which any one of the “YOUR NUMBERS” play symbols matches any of the “WINNING NUMBERS” play symbols, and a prize symbol of \$50⁰⁰ (FIFTY) appears in the “prize” area under the matching “YOUR NUMBERS” play symbol, on a single ticket, shall be entitled to a prize of \$50.

(25) Holders of tickets upon which an Hourglass (AUTOWIN) symbol appears in the “YOUR NUMBERS” area, and a prize symbol of \$50⁰⁰ (FIFTY) appears in the “prize” area under the that Hourglass (AUTOWIN) symbol, on a single ticket, shall be entitled to a prize of \$50.

(26) Holders of tickets upon which any one of the “YOUR NUMBERS” play symbols matches any of the “WINNING NUMBERS” play symbols, and a prize symbol of \$40⁰⁰ (FORTY) appears in the “prize” area under the matching “YOUR NUMBERS” play symbol, on a single ticket, shall be entitled to a prize of \$40.

(27) Holders of tickets upon which an Hourglass (AUTOWIN) symbol appears in the “YOUR NUMBERS” area, and a prize symbol of \$40⁰⁰ (FORTY) appears in the “prize” area under the that Hourglass (AUTOWIN) symbol, on a single ticket, shall be entitled to a prize of \$40.

(28) Holders of tickets upon which any one of the “YOUR NUMBERS” play symbols matches any of the “WINNING NUMBERS” play symbols, and a prize symbol of \$20⁰⁰ (TWENTY) appears in the “prize” area under the matching “YOUR NUMBERS” play symbol, on a single ticket, shall be entitled to a prize of \$20.

(29) Holders of tickets upon which an Hourglass (AUTOWIN) symbol appears in the “YOUR NUMBERS” area, and a prize symbol of \$20⁰⁰ (TWENTY) appears in the “prize” area under the that Hourglass (AUTOWIN) symbol, on a single ticket, shall be entitled to a prize of \$20.

(30) Holders of tickets upon which any one of the “YOUR NUMBERS” play symbols matches any of the “WINNING NUMBERS” play symbols, and a prize symbol of \$10⁰⁰ (TEN DOL) appears in the “prize” area under the matching “YOUR NUMBERS” play symbol, on a single ticket, shall be entitled to a prize of \$10.

(31) Holders of tickets upon which an Hourglass (AUTOWIN) symbol appears in the “YOUR NUMBERS” area, and a prize symbol of \$10⁰⁰ (FIFTY) appears in the “prize” area under the that Hourglass (AUTOWIN) symbol, on a single ticket, shall be entitled to a prize of \$10.

9. *Number and Description of Prizes and Approximate Odds:* The following table sets forth the approximate number of winners, amounts of prizes and approximate odds of winning:

<i>When Any of YOUR NUMBERS Match Any WINNING NUMBER, Win Prize Shown Under the Matching Number. Win With:</i>	<i>BONUS:</i>	<i>Win:</i>	<i>Approximate Odds Are 1 In:</i>	<i>Approximate No. Of Winners Per 12,000,000 Tickets:</i>
\$10 w/ AUTOWIN		\$10	15	800,000
\$10		\$10	17.14	700,000

<i>When Any of YOUR NUMBERS Match Any WINNING NUMBER, Win Prize Shown Under the Matching Number. Win With:</i>	<i>BONUS:</i>	<i>Win:</i>	<i>Approximate Odds Are 1 In:</i>	<i>Approximate No. Of Winners Per 12,000,000 Tickets:</i>
\$10 × 2		\$20	75	160,000
(\$10 w/ AUTOWIN) × 2		\$20	46.15	260,000
\$20 w/ AUTOWIN		\$20	30	400,000
\$20		\$20	100	120,000
\$20 × 2		\$40	600	20,000
(((\$10 w/ AUTOWIN) × 2) + \$20		\$40	200	60,000
(\$20 w/ AUTOWIN) + (\$10 × 2)		\$40	150	80,000
\$40 w/ AUTOWIN		\$40	60	200,000
\$40		\$40	600	20,000
\$10 × 5		\$50	600	20,000
(((\$10 w/ AUTOWIN) × 3) + \$20		\$50	300	40,000
(((\$20 w/ AUTOWIN) × 2) + \$10		\$50	300	40,000
(\$40 w/ AUTOWIN) + \$10		\$50	300	40,000
\$50 w/ AUTOWIN		\$50	200	60,000
\$50		\$50	600	20,000
\$10 × 10		\$100	600	20,000
	\$100w/WIN100	\$100	300	40,000
\$10 w/ 10TIMES		\$100	300	40,000
\$100 w/ AUTOWIN		\$100	600	20,000
\$100		\$100	600	20,000
WINALL w/ (((\$20 × 6) + (\$10 × 8))		\$200	2,400	5,000
WINALL w/ (((\$40 × 2) + (\$10 × 12))		\$200	2,400	5,000
\$50 × 4		\$200	60,000	200
\$10 w/ 10TIMES	\$100w/WIN100	\$200	6,000	2,000
(\$40 w/ AUTOWIN) + (\$10 w/ AUTOWIN) + (\$10 × 5)	\$100w/WIN100	\$200	12,000	1,000
\$20 w/ 10TIMES		\$200	2,667	4,500
\$200 w/ AUTOWIN		\$200	12,000	1,000
\$200		\$200	60,000	200
WINALL w/ (((\$50 × 4) + (\$20 × 10))	\$100w/WIN100	\$500	8,000	1,500
WINALL w/ (((\$100 × 2) + (\$50 × 2) + (\$20 × 10))		\$500	8,000	1,500
\$100 × 5		\$500	24,000	500
(((\$20 w/ AUTOWIN) × 10) + (((\$10 w/ 10TIMES) × 2)	\$100w/WIN100	\$500	24,000	500
\$40 w/ 10TIMES	\$100w/WIN100	\$500	12,000	1,000
\$50 w/ 10TIMES		\$500	12,000	1,000
\$500 w/ AUTOWIN		\$500	24,000	500
\$500		\$500	24,000	500
WINALL w/ (((\$100 × 6) + (\$50 × 4) + (\$40 × 2) + (\$10 × 2))	\$100w/WIN100	\$1,000	24,000	500
WINALL w/ (((\$100 × 9) + (\$20 × 5))		\$1,000	24,000	500
\$100 w/ 10TIMES		\$1,000	60,000	200
\$1,000 w/ AUTOWIN		\$1,000	120,000	100
\$1,000		\$1,000	120,000	100

<i>When Any of YOUR NUMBERS Match Any WINNING NUMBER, Win Prize Shown Under the Matching Number. Win With:</i>	<i>BONUS:</i>	<i>Win:</i>	<i>Approximate Odds Are 1 In:</i>	<i>Approximate No. Of Winners Per 12,000,000 Tickets:</i>
\$500 w/ 10TIMES		\$5,000	1,200,000	10
\$5,000		\$5,000	1,200,000	10
\$500,000		\$500,000	1,200,000	10

SCENE 1:

Reveal a “Tornado” (AUTOWIN) symbol, win prize shown under that symbol automatically.

Reveal a “Balloon” (10TIMES) symbol, win 10 TIMES the prize shown under that symbol.

Reveal an “Emerald City” (WINALL) symbol, win all 14 prizes shown!

GLINDA BONUS: Reveal a “Wand” (WIN100) symbol, win \$100 instantly! GLINDA BONUS played separately.

SCENE 2:

Reveal an “Hourglass” (AUTOWIN) symbol, win prize shown under that symbol automatically.

Reveal a “Broom” (10TIMES) symbol, win 10 TIMES the prize shown under that symbol.

Reveal an “Emerald City” (WINALL) symbol, win all 14 prizes shown!

WICKED WITCH BONUS: Reveal an “Apple” (WIN100) symbol, win \$100 instantly!

WICKED WITCH BONUS played separately.

Prizes, including top prizes, are subject to availability at the time of purchase.

10. THE WIZARD OF OZ™ Second-Chance Drawing from the Pennsylvania Lottery for qualifying instant lottery game tickets (hereafter, the “Drawing”):

(a) *Qualifying Tickets:* Non-winning PA-1565 THE WIZARD OF OZ™ (\$10) instant lottery game tickets are eligible for entry into the Drawing.

(b) *Participation and entry:*

(1) Entrants must be members of the Pennsylvania Lottery VIP Players Club to participate in the Drawing. To join the VIP Players Club, visit <https://www.palottery.state.pa.us/vipplayersclub/login.aspx>. Becoming a VIP Players Club member is free.

(2) To enter the Drawing, entrants must submit the identifying information from at least one Qualifying Ticket via the Drawing’s promotional web site, available at <https://www.palottery.com>, or the Pennsylvania Lottery’s official mobile application, during the entry period. The identifying information from a Qualifying Ticket may be submitted only once in the Drawing. Entries will automatically be awarded at the time of successful submission of a Qualifying Ticket. No other method of submission will be accepted. Entries submitted using any other method, including entries mailed or hand-delivered to the Pennsylvania Lottery, are not valid and will be disqualified.

(3) Each entry must be complete and the information supplied by the entrant must be accurate. Incomplete entries cannot be submitted.

(4) Only one claimant per entry allowed.

(5) Entrants must be 18 years of age or older.

(6) Players may submit the identifying information from an unlimited number of Qualifying Tickets in the Drawing.

(7) Once an entry has been submitted it cannot be withdrawn or changed.

(c) *Drawing description:*

(1) The Lottery will conduct one THE WIZARD OF OZ™ Second-Chance Drawing for qualifying instant lottery game tickets. All time references are Eastern Pre-vailing Time.

(2) All entries received after 11:59:59 p.m. January 23, 2022, through 11:59:59 p.m. March 24, 2022, will be entered into the Drawing to be held between March 28, 2022 and April 7, 2022.

(3) The entry period for the Drawing will be posted to the Pennsylvania Lottery’s publicly accessible web site.

(4) When a Qualifying Ticket is entered into the Drawing, the entry has a chance to be multiplied by 5 (hereafter the “Entry Multiplier Prize”). Each Qualifying Ticket will have a predetermined ticket file assigned at the time the ticket is printed that will determine whether an entry will be multiplied. If an entry is multiplied, the entrant will be notified during the entry process.

(5) The number of entries an entrant will receive for the Drawing is determined by the purchase price of the Qualifying Ticket entered and the Entry Multiplier Prize, if applicable. The respective purchase price and corresponding number of entries for the Qualifying Ticket is as follows: PA-1565 THE WIZARD OF OZ™ (\$10) = ten entries.

(6) Players may review prizes won and their entries for the Drawing via the Drawing’s promotional web site.

(d) *Prizes available to be won, determination of winners and odds of winning:*

(1) The prize entitlements described below are subject to all restrictions and limitations described in section 10(e), or those mentioned anywhere else in these rules.

(2) The following table sets forth the approximate number of Entry Multiplier Prizes and the approximate odds of winning an Entry Multiplier Prize:

<i>Qualifying Tickets:</i>	<i>Approximate Number of 5X Entry Multiplier Prizes:</i>	<i>Approximate Odds of Winning a 5X Multiplier Are 1 In:</i>
PA-1565 THE WIZARD OF OZ™	1,758,534	5

(3) The Lottery will conduct one Drawing from among all the entries received during the entry period as described in section 10(c)(2).

(i) The first entry selected in the Drawing will be a winning entry and the entrant who submitted that winning entry shall be entitled to a prize of \$50,000, less required income tax withholding.

(ii) The second through the eleventh entries selected in the Drawing will be winning entries and the entrants who submitted those winning entries shall each be entitled to a prize of \$5,000.

(iii) The twelfth through the sixty-first entries selected in the Drawing will be winning entries and the entrants who submitted those winning entries shall each be entitled to a prize of \$100 iLottery Bonus Money.

(4) All prizes will be paid as a lump-sum cash payment or uploaded to a winning player's lottery account.

(5) Winners of iLottery Bonus Money are not required to claim a prize. Winners of iLottery Bonus Money will have the iLottery Bonus Money credited to their lottery account and will receive an email notifying them that they won a prize.

(6) The number of winning entries to be selected for the Drawing will be posted to the Pennsylvania Lottery's publicly accessible web site.

(7) The odds of winning in the Drawing depend upon the number of entries received for the Drawing.

(8) A computer-generated randomizer will be used to select the Drawing winners.

(e) *Drawing restrictions:*

(1) To be eligible to participate in the Drawing, entrants must have complied with the requirements of these rules.

(2) The Lottery is not responsible for late, lost or misdirected entries not entered into the Drawing. The Lottery is not responsible for entries that are not entered into the Drawing because of incompatible internet browsers, mobile Lottery application failure or other technical issues. If a Drawing entry is selected as a winner and rejected or otherwise disqualified during or following the Drawing, the Lottery will select another entry to replace the rejected or otherwise disqualified entry in accordance with these rules and Lottery procedure.

(3) If any discrepancy exists between these rules and any material describing the Drawing, these rules shall govern.

(4) Employees of the Pennsylvania Lottery, 9Rooftops Marketing, LLC (formerly known as MARC USA, LLC), MUSL, Scientific Games International, Inc., MDI Entertainment, LLC, and their subcontractors, or a spouse, child, brother, sister or parent residing as a member of the same household in the principal place of residence of any such person are not eligible to participate in the Drawing. Offer void where prohibited or restricted.

(5) The Pennsylvania Lottery reserves the right, in its sole discretion, to cancel or suspend the Drawing and change these rules if the Drawing cannot be conducted as planned due to errors in these rules or advertising, unauthorized intervention, tampering, fraud, technical errors, viruses, worms, bugs or any other cause beyond the control of the Pennsylvania Lottery that, in the Pennsylvania Lottery's sole judgment, could corrupt or impair the administration, security, fairness, integrity or proper conduct of the Drawing.

(6) All entries shall be subject to verification by the Pennsylvania Lottery.

(7) The Pennsylvania Lottery reserves the right, in its sole discretion, to disqualify an entrant found to be tampering with the operation of the Drawing or to be acting in violation of these rules or applicable law.

(8) The Drawing is governed by the laws of the Commonwealth of Pennsylvania. Applicable laws and regulations apply.

(9) Prizes must be claimed within 1 year of the drawing date of the Drawing in which the prize was won. If no claim is made within 1 year of the drawing date of the Drawing in which the prize was won, the right of an entrant to claim the prize won, if any, will expire and the prize money will be paid into the State Lottery Fund and used for purposes provided by statute.

(10) Final determination of winners will be made by the Secretary, whose judgment will be final and binding.

(11) A prize awarded in the Drawing to a person who dies before receiving the prize shall be paid according to 61 Pa. Code § 811.16 (relating to prizes payable after death of a prize winner).

(12) A winner is responsible for all taxes arising from or in connection with any prize won.

(13) A player may only win the prize for which the player is first selected in the Drawing. Subsequent entries, from the same individual, selected in the same Drawing will be disqualified and a replacement entry will be selected.

(14) Winners of iLottery Bonus Money must abide by the iLottery Terms & Conditions, the iLottery Bonus Policy and these rules. iLottery Bonus Money will expire 90 days from the date on which the winner was notified, via email, of the prize win, as further detailed in section 10(d)(5). iLottery Bonus Money has a five times play through requirement in order to convert the iLottery Bonus Money into cash. For example, for a player winning \$100 of iLottery Bonus Money, the player is required to place \$500 in wagers before the iLottery Bonus Money awarded is converted into cash which may be withdrawn from the player's account.

(15) Prizes are not transferrable.

(16) Other restrictions may apply.

11. *Retailer Incentive Awards:* The Lottery may conduct a separate Retailer Incentive Program for retailers who sell THE WIZARD OF OZ™ instant lottery game tickets.

12. *Retailer Bonus:* The Lottery may offer a retailer bonus in connection with the sale of Pennsylvania instant lottery game tickets. If a retailer bonus is offered, a Lottery retailer shall be eligible for a bonus as described in this section. Lottery retailers who sell a winning ticket that entitles the ticket holder to a prize, either payable in a single installment or having a guaranteed minimum payout, of at least \$100,000 and not exceeding \$500,000

shall be paid a bonus of \$500. Lottery retailers who sell a winning ticket that entitles the ticket holder to a prize, either payable in a single installment or having a guaranteed minimum payout, of at least \$500,001 and not exceeding \$1,000,000 shall be paid a bonus of \$5,000. Lottery retailers who sell a winning ticket that entitles the ticket holder to a prize, either payable in a single installment or having a guaranteed minimum payout, of at least \$1,000,001 and not exceeding \$10,000,000 shall be paid a bonus of \$10,000. A Lottery retailer is entitled only to the largest bonus for which they qualify on a winning ticket. A bonus will be initiated for payment after the instant ticket is claimed and validated. A bonus will not be awarded to a Lottery retailer that sells a non-winning Pennsylvania Lottery instant ticket used to enter a Pennsylvania Lottery second-chance drawing or promotion that is subsequently selected to win a prize.

13. *Unclaimed Prize Money:* For a period of 1 year from the announced close of THE WIZARD OF OZ™ instant lottery game, prize money from winning THE WIZARD OF OZ™ instant lottery game tickets will be retained by the Secretary for payment to the persons entitled thereto. If no claim is made within 1 year of the announced close of the THE WIZARD OF OZ™ instant lottery game, the right of a ticket holder to claim the prize represented by the ticket, if any, will expire and the prize money will be paid into the State Lottery Fund and used for purposes provided for by statute.

14. *Governing Law:* In purchasing a ticket, the customer agrees to comply with and abide by the State Lottery Law (72 P.S. §§ 3761-101—3761-314), 61 Pa. Code Part V (relating to State Lotteries) and the provisions contained in this notice.

15. *Termination of the Game:* The Secretary may announce a termination date, after which no further tickets from this game may be sold. The announcement will be disseminated through media used to advertise or promote THE WIZARD OF OZ™ or through normal communications methods.

C. DANIEL HASSELL,
Secretary

[Pa.B. Doc. No. 22-137. Filed for public inspection January 21, 2022, 9:00 a.m.]

INSURANCE DEPARTMENT

Application for Merger of Montour Mutual Insurance Company with and into Community Insurance Company

An application has been received requesting approval of the merger of Montour Mutual Insurance Company, a mutual property insurance company organized under the laws of the Commonwealth, with and into Community Insurance Company, a stock property insurance company organized under the laws of the Commonwealth. The

filing was made under section 807-A of The Insurance Company Law of 1921 (40 P.S. § 917-A).

Persons wishing to comment on the grounds of public or private interest in this merger are invited to submit a written statement to the Insurance Department (Department) within 30 days from the date of publication of this notice in the *Pennsylvania Bulletin*. Each written statement must include the name, address and telephone number of the interested party; identification of the application to which the statement is addressed; and a concise statement with sufficient detail and relevant facts to inform the Department of the exact basis of the statement. Written statements must be e-mailed to Lori Bercher, lbercher@pa.gov.

JESSICA K. ALTMAN,
Insurance Commissioner

[Pa.B. Doc. No. 22-138. Filed for public inspection January 21, 2022, 9:00 a.m.]

INSURANCE DEPARTMENT

Abibu Busari; License Denial Appeal; Doc. No. AG22-01-001

Under Article VI-A of The Insurance Department Act of 1921 (40 P.S. §§ 310.1—310.99a), Abibu Busari has appealed the denial of an application for an insurance producer's license. The proceedings in this matter will be governed by 2 Pa.C.S. §§ 501—508, 561—588 and 701—704 (relating to Administrative Agency Law), 1 Pa. Code Part II (relating to General Rules of Administrative Practice and Procedure) and 31 Pa. Code §§ 56.1—56.3 (relating to Special Rules of Administrative Practice and Procedure).

A prehearing videoconference initiated by this office is scheduled for February 11, 2022, at 9:30 a.m. A date for a hearing shall be determined, if necessary, at the prehearing videoconference.

Protests, petitions to intervene or notices of intervention, if any, must be electronically filed on or before January 27, 2022. The e-mail address to be used for the Administrative Hearings Office shall be ra-hearings@pa.gov. Answer to protests, petitions to intervene or notices of intervention, if any shall be electronically filed on or before February 8, 2022.

Persons with a disability who wish to attend the previously referenced administrative hearing and require an auxiliary aid, service or other accommodations to participate in the hearing should contact Joseph Korman (717) 787-4429, jkorman@pa.gov.

JESSICA K. ALTMAN,
Insurance Commissioner

[Pa.B. Doc. No. 22-139. Filed for public inspection January 21, 2022, 9:00 a.m.]

INSURANCE DEPARTMENT

Eligible Surplus Lines Insurer List

In accordance with section 1605(b) of The Insurance Company Law of 1921 (40 P.S. § 991.1605(b)), the Insurance Department (Department) publishes the most recent Eligible Surplus Lines Insurer List. This list replaces in its entirety the Eligible Surplus Lines Insurer List published at 51 Pa.B. 400 (January 16, 2021).

Written statements must be e-mailed to Lori Bercher, lbercher@pa.gov.

<i>Key#</i>	<i>Company Name</i>	<i>Statutory Home Address</i>
133877	ACCELERANT SPECIALTY INSURANCE COMPANY	400 NORTHRIDGE ROAD SUITE 800 SANDY SPRINGS, GA 30350
133965	ACCREDITED SPECIALTY INSURANCE COMPANY	300 W. CLARENDON AVENUE SUITE 240 PHOENIX, AZ 85013
10512	ADMIRAL INSURANCE COMPANY	1209 ORANGE STREET WILMINGTON, DE 19801
10513	ADRIATIC INSURANCE COMPANY	314 EAST THAYER AVENUE BISMARCK, ND 58501
39135	AGENT ALLIANCE INSURANCE COMPANY	3800 SOLLIE ROAD MOBILE, AL 36619
10521	AIG SPECIALTY INSURANCE COMPANY	500 WEST MADISON STREET SUITE 3000 CHICAGO, IL 60661
67489	AIX SPECIALTY INSURANCE COMPANY	1209 ORANGE STREET WILMINGTON, DE 19801-1120
48099	ALLIANZ GLOBAL CORPORATE & SPECIALTY SE	KONIGINASTRASSE 28 MUNICH, Germany D80802
10516	ALLIANZ UNDERWRITERS INSURANCE COMPANY	225 W. WASHINGTON STREET SUITE 1800 CHICAGO, IL 60606
10535	ALLIED WORLD ASSURANCE COMPANY (U.S.) INC.	251 LITTLE FALLS DRIVE SUITE 400 WILMINGTON, DE 19808
10600	ALLIED WORLD SURPLUS LINES INSURANCE COMPANY	425 WEST CAPITOL AVENUE SUITE 1800 LITTLE ROCK, AR 72201-3525
106563	ALLY INTERNATIONAL INSURANCE COMPANY LTD	VICTORIA HALL 11 VICTORIA STREET HAMILTON, Bermuda HM11
10519	AMERICAN EMPIRE SURPLUS LINES INSURANCE COMPANY	1209 ORANGE STREET WILMINGTON, DE 19801
10520	AMERICAN EQUITY INSURANCE COMPANY	20860 N TATUM BOULEVARD SUITE 400 PHOENIX, AZ 85050
131598	AMERICAN FEDERATION INSURANCE COMPANY	1945 LAKEPOINTE DRIVE LEWISVILLE, TX 75057
127915	AMERICAN INTERNATIONAL GROUP UK LIMITED	THE AIG BUILDING 58 FENCHURCH STREET EC3M4AB LONDON, United Kingdom
107529	AMERICAN NATIONAL LLOYDS INSURANCE COMPANY	ONE MOODY PLAZA GALVESTON, TX 77550
104146	AMERICAN SAFETY INSURANCE COMPANY	3715 NORTHSIDE PARKWAY ATLANTA, GA 30327-2806
10522	AMERICAN WESTERN HOME INSURANCE COMPANY	600 BANK OF OKLAHOMA PLAZA OKLAHOMA CITY, OK 73102
83774	AMTRUST INTERNATIONAL UNDERWRITERS DAC	40 WESTLAND ROW DUBLIN, Ireland 2
10524	APPALACHIAN INSURANCE COMPANY	270 CENTRAL AVENUE JOHNSTON, RI 02919-4949
97477	ARCH INSURANCE (UK) LIMITED	6TH FLOOR PLANTATION PLACE SOUTH 60 GREAT TOWER STREET LONDON, United Kingdom EC3R 5AZ

<i>Key#</i>	<i>Company Name</i>	<i>Statutory Home Address</i>
10587	ARCH SPECIALTY INSURANCE COMPANY	2345 GRAND BOULEVARD SUITE 900 KANSAS CITY, MO 64108
128566	ASCOT SPECIALTY INSURANCE COMPANY	10 JEFFERSON BLVD. WARWICK, RI 02888
51442	ASPEN INSURANCE UK LIMITED	30 FENCHURCH STREET LONDON, United Kingdom EC3M 3BD
35611	ASPEN SPECIALTY INSURANCE COMPANY	1709 NORTH 19TH STREET SUITE 3 BISMARCK, ND 58501
22348	ASSICURAZIONI GENERALI S.P.A.	PIAZZA DUCA DEGLI ABRUZZI, 2 TRIESTE, Italy 34132
22349	ASSOCIATED ELECTRIC & GAS INSURANCE SERVICES LIMITED	6TH FLOOR, 141 FRONT STREET HAMILTON, Bermuda HM 19
94396	ASSOCIATED INDUSTRIES INSURANCE COMPANY	903 N W 65TH STREET SUITE 300 BOCA RATON, FL 33487-2864
52712	ATAIN INSURANCE COMPANY	2301 E. LAMAR BOULEVARD 5TH FLOOR ARLINGTON, TX 76006
127831	ATEGRITY SPECIALTY INSURANCE COMPANY	CORPORATION CENTER 1209 ORANGE STREET WILMINGTON, DE 19801
41586	ATLANTIC CASUALTY INSURANCE COMPANY	400 COMMERCE COURT GOLDSBORO, NC 27534
127473	AVIVA INSURANCE LIMITED	PITHEAVLIS PERTH, Scotland PH2 ONH
134328	AWBURY INSURANCE COMPANY	116 WEST WATER STREET DOVER, DE 19904
59554	AXIS SPECIALTY EUROPE SE	MOUNT HERBERT COURT 34 UPPER MOUNT STREET DUBLIN, Ireland 2
10592	AXIS SURPLUS INSURANCE COMPANY	111 SOUTH WACKER DRIVE SUITE 3500 CHICAGO, IL 60606
133613	AZGUARD INSURANCE COMPANY	39 PUBLIC SQUARE WILKES-BARRE, PA 18703
10584	BERKLEY ASSURANCE COMPANY	11201 DOUGLAS AVENUE URBANDALE, IA 50322
75458	BERKLEY SPECIALTY INSURANCE COMPANY	1209 ORANGE STREET WILMINGTON, DE 19801-1120
63055	BERKSHIRE HATHAWAY INTERNATIONAL INSURANCE LIMITED	33 ST MARY AXE LONDON, United Kingdom EC3A 8LL
79945	BLACKBOARD SPECIALTY INSURANCE COMPANY	251 LITTLE FALLS DRIVE WILMINGTON, DE 19808
116246	BLUE HILL SPECIALTY INSURANCE COMPANY INC.	C/O CT CORPORATION SYSTEM 208 SOUTH LASALLE STREET SUITE 814 CHICAGO, IL 60604
63828	BRIDGEWAY INSURANCE COMPANY	251 LITTLE FALLS DRIVE WILMINGTON, DE 19808
8689	BURLINGTON INSURANCE COMPANY	222 WEST ADAMS STREET CHICAGO, IL 60606
10528	CANAL INDEMNITY COMPANY	400 EAST STONE AVENUE GREENVILLE, SC 29601
75544	CANOPIUS US INSURANCE, INC	C/O THE CORPORATION TRUST COMPANY 1209 ORANGE STREET WILMINGTON, DE 19801

<i>Key#</i>	<i>Company Name</i>	<i>Statutory Home Address</i>
48319	CAPITOL SPECIALTY INSURANCE CORPORATION	1600 ASPEN COMMONS MIDDLETON, WI 53562
63239	CATLIN SPECIALTY INSURANCE COMPANY	C/O THE CORPORATION TRUST COMPANY 1209 ORANGE STREET WILMINGTON, DE 19801
10529	CENTENNIAL CASUALTY COMPANY	2200 WOODCREST PLACE SUITE 200 BIRMINGHAM, AL 35209
135375	CENTERLINE PROPERTY AND CASUALTY INSURANCE COMPANY	6420 BAUM DRIVE KNOXVILLE, TN 37919
10531	CENTURY SURETY COMPANY	550 POLARIS PARKWAY WESTERVILLE, OH 43082
138145	CHAMPLAIN SPECIALTY INSURANCE COMPANY	199 MAIN STREET BURLINGTON, VT 05401
138164	CHAUCER INSURANCE COMPANY DAC	38-39 BAGGOT STREET DUBLIN, Ireland D02 T938
10532	CHUBB CUSTOM INSURANCE COMPANY	202B HALL'S MILL ROAD WHITEHOUSE STATION, NJ 08889
48123	CHUBB EUROPEAN GROUP SE	LA TOUR CARPE DIEM 31 PLACE DES COROLLES, ESPLÉNADE NORD COURBEVOIE, France 92400
72782	CINCINNATI SPECIALTY UNDERWRITERS INSURANCE COMPANY (THE)	BRANDYWINE VILLAGE 1807 NORTH MARKET STREET WILMINGTON, DE 19802-4810
45736	CLEAR BLUE SPECIALTY INSURANCE COMPANY	200 SOUTH COLLEGE STREET SUITE 1910 CHARLOTTE, NC 28202
118669	CM VANTAGE SPECIALTY INSURANCE COMPANY	3000 SCHUSTER LANE MERRILL, WI 54452
10533	COLONY INSURANCE COMPANY	8720 STONY POINT PARKWAY SUITE 300 RICHMOND, VA 23235
10534	COLUMBIA CASUALTY COMPANY	151 N. FRANKLIN STREET CHICAGO, IL 60606
138228	CONCERT SPECIALTY INSURANCE COMPANY	2115 8TH AVENUE HELENA, MT 59601
86914	CONIFER INSURANCE COMPANY	550 W. MERRILL STREET SUITE 200 BIRMINGHAM, MI 48009
131888	CONVEX INSURANCE UK LIMITED	1 ST. KATHERINE'S WAY E1W1UN LONDON, United Kingdom
115462	COVERYS SPECIALTY INSURANCE COMPANY	67 EAST PARK PLACE SUITE 703 MORRISTOWN, NJ 07960
96047	COVINGTON SPECIALTY INSURANCE COMPANY	c/o NIXON PEABODY LLP 900 ELM STREET MANCHESTER, NH 03101
37372	CRUM & FORSTER SPECIALTY INSURANCE COMPANY	1209 ORANGE STREET WILMINGTON, DE 19801
66658	CUMIS SPECIALTY INSURANCE COMPANY, INC.	2000 HERITAGE WAY WAVERLY, IA 50677
37001	DISCOVER SPECIALTY INSURANCE COMPANY	ONE TOWER SQUARE HARTFORD, CT 06183
125558	DORCHESTER INSURANCE COMPANY, LTD.	6-7 DRONNINGENS GABE SUITE 202 ST. THOMAS, VI 00802-1520

<i>Key#</i>	<i>Company Name</i>	<i>Statutory Home Address</i>
10541	EMPIRE INDEMNITY INSURANCE COMPANY	BROADWAY EXECUTIVE PARK 9 200 NW 66TH STREET, SUITE 965 OKLAHOMA CITY, OK 73116
63338	ENDURANCE AMERICAN SPECIALTY INSURANCE COMPANY	1209 ORANGE STREET WILMINGTON, DE 19801
94256	ENDURANCE SPECIALTY INSURANCE LTD	WATERLOO HOUSE 100 PITTS BAY ROAD PEMBROKE, Bermuda HM 08
111852	ENDURANCE WORLDWIDE INSURANCE LIMITED	1ST FLOOR, 2 MINSTER COURT MINCING LANE LONDON, United Kingdom EC3R 788
127083	ENERGY INSURANCE MUTUAL LIMITED	CHANCERY HOUSE HIGH STREET BRIDGETOWN, Barbados
10543	EVANSTON INSURANCE COMPANY	10275 W. HIGGINS ROAD SUITE 750 ROSEMONT, IL 60018
10544	EVEREST INDEMNITY INSURANCE COMPANY	251 LITTLE FALLS DRIVE WILMINGTON, DE 19808
130365	EVEREST INSURANCE (IRELAND), DAC	HUGUENOT HOUSE 35-38 ST. STEPHEN'S GREEN DUBLIN, Ireland
130366	EVEREST INTERNATIONAL ASSURANCE, LTD.	SEON PLACE, 4TH FLOOR 141 FRONT STREET P.O. BOX HN845 HAMILTON, Bermuda HM19
134691	EVERSPAN INDEMNITY INSURANCE COMPANY	ONE WORLD TRADE CENTER 41ST FLOOR NEW YORK, NY 10007
10545	EXECUTIVE RISK SPECIALTY INSURANCE COMPANY	202B HALL'S MILL ROAD WHITEHOUSE STATION, NJ 08889
105001	FAIR AMERICAN SELECT INSURANCE COMPANY	ONE LIBERTY PLAZA 165 BROADWAY NEW YORK, NY 10006
126696	FALLS LAKE FIRE AND CASUALTY COMPANY	6131 FALLS OF NEUSE ROAD SUITE 306 RALEIGH, NC 27609
136772	FIDELIS INSURANCE BERMUDA LIMITED	WATERLOO HOUSE 100 PITTS BAY ROAD PEMBROKE, Bermuda HM08
129780	FIDELIS UNDERWRITING LIMITED	THE LEADENHALL BUILDING, 34TH FLOOR 122 LEADENHALL STREET LONDON, United Kingdom EC3V 4AB
10549	FIRST MERCURY INSURANCE COMPANY	1209 ORANGE STREET WILMINGTON, DE 19801
10550	FIRST SPECIALTY INSURANCE CORPORATION	237 EAST HIGH STREET JEFFERSON CITY, MO 65101-3206
127476	FITCHBURG MUTUAL INSURANCE COMPANY	222 AMES STREET DEDHAM, MA 02026-1850
133350	FORTEGRA SPECIALTY INSURANCE COMPANY	10151 DEERWOOD PARK BLVD. BLDG. 100, STE. 300 JACKSONVILLE, FL 32256
18477	GEMINI INSURANCE COMPANY	CORPORATION TRUST CENTER 1209 ORANGE STREET WILMINGTON, DE 19801
10552	GENERAL SECURITY INDEMNITY COMPANY OF ARIZONA	2338 W. ROYAL PALM ROAD SUITE J PHOENIX, AZ 85021
10554	GENERAL STAR INDEMNITY COMPANY	1209 ORANGE STREET WILMINGTON, DE 19801

<i>Key#</i>	<i>Company Name</i>	<i>Statutory Home Address</i>
58119	GEOVERA SPECIALTY INSURANCE COMPANY	251 LITTLE FALLS DRIVE WILMINGTON, DE 19808
73754	GNY CUSTOM INSURANCE COMPANY	200 MADISON AVENUE NEW YORK, NY 10016-3904
123319	GOLDEN BEAR INSURANCE COMPANY	1550 WEST FREMONT STREET 2ND FLOOR STOCKTON, CA 95203
10556	GOTHAM INSURANCE COMPANY	59 MAIDEN LANE 27TH FLOOR NEW YORK, NY 10038
134317	GRAY SURPLUS LINES INSURANCE COMPANY	3601 N. 10 SERVICE ROAD WEST METAIRIE, LA 70002
10514	GREAT AMERICAN E & S INSURANCE COMPANY	THE CORPORATION TRUST COMPANY 1209 ORANGE STREET WILMINGTON, DE 19801
10518	GREAT AMERICAN FIDELITY INSURANCE COMPANY	THE CORPORATION TRUST COMPANY 1209 ORANGE STREET WILMINGTON, DE 19801
10540	GREAT AMERICAN PROTECTION INSURANCE COMPANY	301 EAST FOURTH STREET CINCINNATI, OH 45202
22412	GREAT LAKES INSURANCE SE	KONIGINSTR 107 MUNICH, Germany 80802
100854	GUIDEONE NATIONAL INSURANCE COMPANY	1111 ASHWORTH ROAD WEST DES MOINES, IA 50265-3538
36489	GUILFORD INSURANCE COMPANY	222 WEST ADAMS STREET CHICAGO, IL 60606
10557	GULF UNDERWRITERS INSURANCE COMPANY	ONE TOWER SQUARE HARTFORD, CT 06183
103324	HALLMARK SPECIALTY INSURANCE COMPANY	201 ROBERT S. KERR AVENUE SUITE 600 OKLAHOMA CITY, OK 73102
103749	HAMILTON INSURANCE DAC	33 SIR JOHN ROGERSON'S QUAY 2ND FLOOR DUBLIN, Ireland 2
126737	HANOVER ATLANTIC INSURANCE COMPANY, LTD. (THE)	CANONS COURT 22 VICTORIA STREET HAMILTON, Bermuda HM12
8157	HARLEYSVILLE INSURANCE COMPANY OF NEW YORK	ONE WEST NATIONWIDE BLVD. COLUMBUS, OH 43215-2220
28076	HDI GLOBAL SPECIALTY SE	PODBIESKISTRASSE 396 HANOVER, Germany 30659
123955	HDI SPECIALTY INSURANCE COMPANY	161 N. CLARK STREET 48TH FLOOR CHICAGO, IL 60601
121546	HELVETIA SWISS INSURANCE COMPANY IN LIECHTENSTEIN LTD.	HERRENGASSE 11 9490 VADUZ LIECHTENSTEIN, Lichtenstein
135054	HIGHLANDER SPECIALTY INSURANCE COMPANY	225 WEST WASHINGTON STREET SUITE 2550 CHICAGO, IL 60606
37373	HILLTOP SPECIALTY INSURANCE COMPANY	100 WILLIAM STREET 5TH FLR. NEW YORK, NY 10038
100960	HOMELAND INSURANCE COMPANY OF DELAWARE	1209 ORANGE STREET WILMINGTON, DE 19801
44169	HOMELAND INSURANCE COMPANY OF NEW YORK	1000 WOODBURY ROAD SUITE 403 WOODBURY, NY 11797

<i>Key#</i>	<i>Company Name</i>	<i>Statutory Home Address</i>
128448	HOMESITE INSURANCE COMPANY OF FLORIDA	1 N. OLD STATE CAPITOL PLAZA SUITE 501 SPRINGFIELD, IL 62701-1323
124435	HOUSING SPECIALTY INSURANCE COMPANY, INC.	148 COLLEGE STREET BURLINGTON, VT 05401
10559	HOUSTON CASUALTY COMPANY	13403 NORTHWEST FREEWAY HOUSTON, TX 77040
75182	HOUSTON SPECIALTY INSURANCE COMPANY	800 GESSNER SUITE 600 HOUSTON, TX 77024
102374	HSB SPECIALTY INSURANCE COMPANY	ONE STATE STREET HARTFORD, CT 06102-5024
106322	HUDSON EXCESS INSURANCE COMPANY	1209 ORANGE STREET WILMINGTON, DE 19801
10560	ILLINOIS EMCASCO INSURANCE COMPANY	717 MULBERRY STREET DES MOINES, IA 50309-3872
10561	ILLINOIS UNION INSURANCE COMPANY	525 WEST MONROE STREET SUITE 700 CHICAGO, IL 60661
10547	INDEPENDENT SPECIALTY INSURANCE COMPANY	160 GREENTREE DRIVE SUITE 101 DOVER, DE 19904
10562	INDIAN HARBOR INSURANCE COMPANY	c/o THE CORPORATION TRUST CO. 1209 ORANGE STREET WILMINGTON, DE 19801
132121	INTERNATIONAL GENERAL INSURANCE COMPANY, LTD.	2 CHURCH STREET HAMILTON, Bermuda HM11
10564	INTERSTATE FIRE & CASUALTY COMPANY	225 WEST WASHINGTON STREET SUITE 1800 CHICAGO, IL 60606
10596	IRONSHORE SPECIALTY INSURANCE COMPANY	8601 NORTH SCOTTSDALE ROAD SUITE 300 SCOTTSDALE, AZ 85253
119790	ISMIE INDEMNITY COMPANY	20 NORTH MICHIGAN AVENUE SUITE 700 CHICAGO, IL 60602-4811
10546	JAMES RIVER INSURANCE COMPANY	52 EAST GAY STREET COLUMBUS, OH 43215
36855	KINSALE INSURANCE COMPANY	425 W. CAPITOL AVENUE SUITE 1800 LITTLE ROCK, AR 72201
108670	KNIGHT SPECIALTY INSURANCE COMPANY	BRANDYWINE VILLAGE 1807 NORTH MARKET STREET WILMINGTON, DE 19802-4810
130547	KW SPECIALTY INSURANCE COMPANY	501 SILVERSIDE ROAD SUITE 57 WILMINGTON, DE 19809
138045	LAFAYETTE INSURANCE COMPANY	3867 PLAZA TOWER DRIVE BATON ROUGE, LA 70816
80046	LANCASHIRE INSURANCE COMPANY (UK) LIMITED	20 FENCHURCH STREET 29TH FLR. LONDON, United Kingdom EC3M 3BY
75297	LANCASHIRE INSURANCE COMPANY LIMITED	POWERHOUSE 7 PAR-LA-VILLE ROAD HAMILTON, Bermuda HM 11
8967	LANDMARK AMERICAN INSURANCE COMPANY	201 ROBERT KERR AVENUE SUITE 600 OKLAHOMA CITY, OK 73102-4267

<i>Key#</i>	<i>Company Name</i>	<i>Statutory Home Address</i>
10569	LEXINGTON INSURANCE COMPANY	2711 CENTERVILLE ROAD SUITE 400 WILMINGTON, DE 19808
22415	LIBERTY MUTUAL INSURANCE EUROPE SE	5-7, RUE LEON LAVAL L-3372 LEUDELANGE, Luxembourg B 232280
70118	LIBERTY SPECIALTY MARKETS BERMUDA LIMITED	141 FRONT STREET HAMILTON, Bermuda HM19
18457	LIBERTY SURPLUS INSURANCE CORPORATION	175 BERKELEY STREET BOSTON, MA 02117
22416	LLOYD'S, LONDON (UNDERWRITERS AT)	ONE LIME STREET LONDON, United Kingdom EC3M7HA
129637	MAPFRE ESPANA, COMPANIA DE SEGUROS Y REASEGUROS, S.A.	CARRETERA DE POZUELO MAJADAHONDA 52 EDIFICIO M-II MADRID, Spain 28222
22418	MARINE INSURANCE COMPANY LIMITED	ST MARKS COURT. CHART WAY HORSHAM, WEST SUSSEX ENGLAND, Great Britain RH 12 1XL
22455	MARKEL INTERNATIONAL INSURANCE COMPANY LIMITED	THE MARKEL BUILDING 49 LEADENHALL STREET LONDON, United Kingdom EC3A2EA
10527	MAXUM INDEMNITY COMPANY	ONE HARTFORD PLAZA HARTFORD, CT 06155
69016	MEDICAL MUTUAL LIABILITY INSURANCE SOCIETY OF MARYLAND	225 INTERNATIONAL CIRCLE HUNT VALLEY, MD 21030
104147	MEDICAL SECURITY INSURANCE COMPANY	700 SPRING FOREST ROAD SUITE 400 RALEIGH, NC 27609
75542	MERCHANTS NATIONAL INSURANCE COMPANY	5 BEDFORD FARMS SUITE 101 BEDFORD, NH 03110
10553	MESA UNDERWRITERS SPECIALTY INSURANCE COMPANY	40 WANTAGE AVENUE BRANCHVILLE, NJ 07890
96043	MID-CONTINENT EXCESS AND SURPLUS INSURANCE COMPANY	301 E. FOURTH STREET CINCINNATI, OH 45202
75518	MITSUMI SUMITOMO INSURANCE COMPANY (EUROPE) LIMITED	25 FENCHURCH AVENUE LONDON, United Kingdom EC3M 5AD
129024	MOBILITAS INSURANCE COMPANY	5353 WEST BELL ROAD GLENDALE, AZ 85308
93838	MSIG SPECIALTY INSURANCE USA INC.	560 LEXINGTON AVENUE 20TH FLOOR NEW YORK, NY 10022
10571	MT. HAWLEY INSURANCE COMPANY	9025 N. LINDBERGH DRIVE PEORIA, IL 61615
10572	NAMIC INSURANCE COMPANY, INC.	3601 VINCENNES ROAD INDIANAPOLIS, IN 46268
10573	NATIONAL FIRE & MARINE INSURANCE COMPANY	1314 DOUGLAS STREET SUITE 1400 OMAHA, NE 68102-1944
10574	NAUTILUS INSURANCE COMPANY	7233 E. BUTHERUS DRIVE SCOTTSDALE, AZ 85260
10575	NAVIGATORS SPECIALTY INSURANCE COMPANY	ONE PENN PLAZA 32nd FLOOR NEW YORK, NY 10119-0002
10537	NOETIC SPECIALTY INSURANCE COMPANY	100 EAST STATE STREET MONTPELIER, VT 05602

<i>Key#</i>	<i>Company Name</i>	<i>Statutory Home Address</i>
9009	NORCAL SPECIALTY INSURANCE COMPANY	7600 NORTH CAPITAL OF TEXAS HIGHWAY BUILDING B SUITE 300 AUSTIN, TX 78731
10576	NORTH AMERICAN CAPACITY INSURANCE COMPANY	650 ELM STREET MANCHESTER, NH 03101-2524
79123	NORTH LIGHT SPECIALTY INSURANCE COMPANY	2775 SANDERS ROAD NORTHBROOK, IL 60062-7127
10577	NORTHFIELD INSURANCE COMPANY	505 5TH AVENUE SUITE 729 DES MOINES, IA 50309
134692	OBSIDIAN SPECIALTY INSURANCE COMPANY	1330 AVENUE OF THE AMERICAS SUITE 23A NEW YORK, NY 10019
22421	OCEAN MARINE INSURANCE COMPANY LIMITED	ST. HELEN'S 1 UNDERSHAFT LONDON, United Kingdom EC3P3DQ
127475	OKLAHOMA SPECIALTY INSURANCE COMPANY	201 ROBERT S. KERR SUITE 600 OKLAHOMA CITY, OK 73102
10579	OLD REPUBLIC UNION INSURANCE COMPANY	307 NORTH MICHIGAN AVENUE CHICAGO, IL 60601
10566	PACIFIC INSURANCE COMPANY, LIMITED	ONE HARTFORD PLAZA HARTFORD, CT 06155
135242	PALMS INSURANCE COMPANY, LIMITED	42 EDWARD STREET 2ND FLOOR A PO BOX 10193 GEORGETOWN, Cayman Islands
132732	PALOMAR EXCESS AND SURPLUS INSURANCE COMPANY	C/O C T CORPORATION SYSTEM 3800 NORTH CENTRAL AVENUE SUITE 460 PHOENIX, AZ 85012
99478	PARTNERRE IRELAND INSURANCE DAC	5TH FLOOR, BLOCK 1, THE OVAL 160 SHELBOURNE ROAD, BALLSBRIDGE DUBLIN, Ireland 4
10582	PELEUS INSURANCE COMPANY	8720 STONY POINT PARKWAY SUITE 300 RICHMOND, VA 23235
58179	PENN-PATRIOT INSURANCE COMPANY	526 KING STREET ALEXANDRIA, VA 22314
74667	PRIME INSURANCE COMPANY	ONE SOUTH DEARBORN STREET SUITE 800 CHICAGO, IL 60603
23150	PRINCETON EXCESS AND SURPLUS LINES INSURANCE COMPANY	2711 CENTERVILLE ROAD SUITE 400 WILMINGTON, DE 19808
44436	PROASSURANCE SPECIALTY INSURANCE COMPANY, INC.	100 BROOKWOOD PLACE SUITE 500 BIRMINGHAM, AL 35209
117812	PROFESSIONAL SECURITY INSURANCE COMPANY	C/O S. DAVID CHILDERS KUTAK ROCK, LLP 8601 N. SCOTTSDALE ROAD SUITE 300 SCOTTSDALE, AZ 85253-2742
75543	PROTECTIVE SPECIALTY INSURANCE COMPANY	111 CONGRESSIONAL BLVD SUITE 500 CARMEL, IN 46032
138203	QBE EUROPE SA/NV	BOULEVARD DU REGENT 37 BRUSSELS, Belgium 1000

<i>Key#</i>	<i>Company Name</i>	<i>Statutory Home Address</i>
47448	QBE SPECIALTY INSURANCE COMPANY	314 EAST THAYER AVENUE BISMARCK, ND 58501
22449	QBE UK LIMITED	PLANTATION PLACE 30 FENCHURCH STREET LONDON, United Kingdom EC3M 3BD
117810	RADNOR SPECIALTY INSURANCE COMPANY	10330 REGENCY PARKWAY DRIVE SUITE 100 OMAHA, NE 68114
136159	RENAISSANCERE SPECIALTY U.S. LTD.	12 CROW LANE PEMBROKE, Bermuda HM19
70898	REPUBLIC-VANGUARD INSURANCE COMPANY	2390 E. CAMELBACK ROAD PHOENIX, AZ 85016
138061	RICHMOND NATIONAL INSURANCE COMPANY	2 1/2 BEACON STREET CONCORD, NH 03301
10603	ROCKHILL INSURANCE COMPANY	8601 N. SCOTTSDALE ROAD SUITE 300 SCOTTSDALE, AZ 85253
122122	ROCKINGHAM INSURANCE COMPANY	633 EAST MARKET STREET HARRISONBURG, VA 22801
131927	ROCKINGHAM SPECIALTY, INC.	633 EAST MARKET STREET HARRISONBURG, VA 22801
10589	SAFECO SURPLUS LINES INSURANCE COMPANY	62 MAPLE AVENUE KEENE, NH 03431
86970	SAFETY SPECIALTY INSURANCE COMPANY	1832 SCHUETZ ROAD ST. LOUIS, MO 63146
94496	SCOR UK COMPANY LIMITED	10 LIME STREET LONDON, United Kingdom EC3M 7AA
10591	SCOTTSDALE INSURANCE COMPANY	ONE NATIONWIDE PLAZA COLUMBUS, OH 43215
107528	SCOTTSDALE SURPLUS LINES INSURANCE COMPANY	8877 N GAINES CENTER DRIVE SCOTTSDALE, AZ 85258-2108
44276	SENECA SPECIALTY INSURANCE COMPANY	1209 ORANGE STREET WILMINGTON, DE 19801
33514	SIRIUSPOINT INTERNATIONAL INSURANCE CORPORATION	BIRGER JARISGATAN 57B STOCKHOLM, Sweden SE 113 96
137617	SOUTHLAKE SPECIAL INSURANCE COMPANY	1301 SOLANA BLVD. SUITE 2335 WESTLAKE, TX 76262
135796	SPECIALTY BUILDERS INSURANCE COMPANY	2410 PACES FERRY ROAD SUITE 300 ATLANTA, GA 30339
136486	SPINNAKER SPECIALTY INSURANCE COMPANY	555 CONGRESS AVENUE SUITE 500 AUSTIN, TX 78701
10593	ST. PAUL SURPLUS LINES INSURANCE COMPANY	251 LITTLE FALLS DRIVE WILMINGTON, DE 19808
79898	STARR SURPLUS LINES INSURANCE COMPANY	8401 NORTH CENTRAL EXPRESSWAYS, #890 DALLAS, TX 75225
98475	STARSTONE INSURANCE SE	ZOLLSTRASSE 82 9494 SCHAAN LIECHTENSTEIN, Lichtenstein
40659	STARSTONE SPECIALTY INSURANCE COMPANY	1209 ORANGE STREET WILMINGTON, DE 19801-1120
10594	STEADFAST INSURANCE COMPANY	1299 ZURICH WAY SCHAUMBURG, IL 60196
131957	STONEGATE INSURANCE COMPANY	7400 N. CALDWELL AVENUE NILES, IL 60714

<i>Key#</i>	<i>Company Name</i>	<i>Statutory Home Address</i>
134329	SUMMIT SPECIALTY INSURANCE COMPANY	325 N. SAINT PAUL SUITE 900 DALLAS, TX 75201
10590	SUPERIOR SPECIALTY INSURANCE COMPANY	160 GREEN TREE DRIVE SUITE 101 DOVER, DE 19904
133848	SUTTON SPECIALTY INSURANCE COMPANY	201 ROBERT S. KERR AVE. SUITE 600 OKLAHOMA CITY, OK 73102
22453	SWISS RE INTERNATIONAL SE	2A, RUE ALBERT BORSCHETTE KIRCHBERG, Luxembourg L1246
10583	TDC SPECIALTY INSURANCE COMPANY	1050 K STREET SUITE 400 WASHINGTON, DC 20001
134695	TEXAS INSURANCE COMPANY	700 NORTH PEARL 25TH FLOOR DALLAS, TX 75201
123370	THIRD COAST INSURANCE COMPANY	15200 WEST SMALL ROAD NEW BERLIN, WI 53151
22456	THROUGH TRANSPORT MUTUAL INSURANCE ASSOCIATION LIMITED	FIRST FLOOR CHEVRON HOUSE 11 CHURCH STREET HAMILTON, Bermuda HM11
66133	TOKIO MARINE GRV RE, INC.	201 ROBERT S. KERR AVENUE OKLAHOMA CITY, OK 73102-4267
8705	TOKIO MARINE SPECIALTY INSURANCE COMPANY	1807 NORTH MARKET STREET WILMINGTON, DE 19802
10588	TRANSVERSE SPECIALTY INSURANCE COMPANY	2711 CENTERVILLE ROAD SUITE 400 WILMINGTON, DE 19808
10597	TRAVELERS EXCESS AND SURPLUS LINES COMPANY	ONE TOWER SQUARE HARTFORD, CT 06183
126596	TRISURA SPECIALTY INSURANCE COMPANY	210 PARK AVENUE SUITE 1400 OKLAHOMA CITY, OK 73102
54486	TT CLUB MUTUAL INSURANCE LIMITED	90 FENCHURCH STREET LONDON, United Kingdom ECM 4ST
10598	TUDOR INSURANCE COMPANY	300 KIMBALL DRIVE SUITE 500 PARSIPPANY, NJ 07054
10599	U.S. UNDERWRITERS INSURANCE COMPANY	316 NORTH FIFTH STREET SIXTH FLOOR BISMARCK, ND 58501
64798	UNITED SPECIALTY INSURANCE COMPANY	160 GREENTREE DRIVE SUITE 101 DOVER, DE 19904
135486	UPLAND SPECIALTY INSURANCE COMPANY	5050 QUORUM DRIVE SUITE 700 #473 DALLAS, TX 75254
82097	UTICA SPECIALTY RISK INSURANCE COMPANY	2435 N CENTRAL EXPRESSWAY SUITE 400 RICHARDSON, TX 75080
126299	VANTAGE RISK SPECIALTY INSURANCE COMPANY	104 SOUTH MICHIGAN AVENUE SUITE 600 CHICAGO, IL 60603

Key#	Company Name	Statutory Home Address
125260	VAULT E&S INSURANCE COMPANY	C/O MITCHELL, WILLIAMS, SELIG, GATES & WOODYARD 425 WEST CAPITOL AVENUE SUITE 1800 LITTLE ROCK, AR 72201-3525
10605	VOYAGER INDEMNITY INSURANCE COMPANY	260 INTERSTATE NORTH CIRCLE SE ATLANTA, GA 30339
117811	WATFORD SPECIALTY INSURANCE COMPANY	445 SOUTH STREET SUITE 15824 P.O. BOX 1988 MORRISTOWN, NJ 07962-1988
10607	WESTCHESTER SURPLUS LINES INSURANCE COMPANY	11575 GREAT OAKS WAY SUITE 200 ALPHARETTA, GA 30022
10610	WESTERN WORLD INSURANCE COMPANY	300 KIMBALL DRIVE SUITE 500 PARSIPPANY, NJ 07054
136213	WESTFIELD SPECIALTY INSURANCE COMPANY	ONE PARK CIRCLE WESTFIELD CENTER, OH 44251
49219	WILSHIRE INSURANCE COMPANY	4200 SIX FORKS ROAD SUITE 1400 RALEIGH, NC 27609
64641	XL CATLIN INSURANCE COMPANY UK LIMITED	20 GRACECHURCH STREET LONDON, United Kingdom 3C3V OBG
10604	XL SELECT INSURANCE COMPANY	1209 ORANGE STREET WILMINGTON, DE 19801
132647	ZURICH INSURANCE PLC	ZURICH HOUSE BALLBRIDGE PARK DUBLIN, Ireland D04 E5N4

JESSICA K. ALTMAN,
Insurance Commissioner

[Pa.B. Doc. No. 22-140. Filed for public inspection January 21, 2022, 9:00 a.m.]

INSURANCE DEPARTMENT

Michael John Nazzario; License Denial Appeal; Doc. No. AG22-01-002

Under Article VI-A of The Insurance Department Act of 1921 (40 P.S. §§ 310.1—310.99a), Michael John Nazzario has appealed the denial of an application for an insurance producer's license. The proceedings in this matter will be governed by 2 Pa.C.S. §§ 501—508, 561—588 and 701—704 (relating to Administrative Agency Law), 1 Pa. Code Part II (relating to General Rules of Administrative Practice and Procedure) and 31 Pa. Code §§ 56.1—56.3 (relating to Special Rules of Administrative Practice and Procedure).

A prehearing telephone conference initiated by this office is scheduled for March 2, 2022, at 9:30 a.m. A hearing will occur on March 17, 2022, at 9:30 a.m. in the Administrative Hearings Office, Capitol Associates Building, Room 200, 901 North Seventh Street, Harrisburg, PA.

Protests, petitions to intervene or notices of intervention, if any, must be electronically filed on or before February 17, 2022. The e-mail address to be used for the Administrative Hearings Office is ra-hearings@pa.gov. Answers to protests, petitions to intervene or notices of intervention, if any, shall be electronically filed on or before March 1, 2022.

Persons with a disability who wish to attend the previously referenced administrative hearing and require an auxiliary aid, service or other accommodations to participate in the hearing should contact Joseph Korman, (717) 787-4429, jkorman@pa.gov.

JESSICA K. ALTMAN,
Insurance Commissioner

[Pa.B. Doc. No. 22-141. Filed for public inspection January 21, 2022, 9:00 a.m.]

INSURANCE DEPARTMENT

Qualified Unlicensed Reinsurers List

Under section 319.1 of The Insurance Company Law of 1921 (40 P.S. § 442.1), the Insurance Commissioner hereby lists reinsurers not licensed by the Insurance Department (Department) which shall be considered qualified to accept reinsurance from insurers licensed by the Department.

Qualified Unlicensed Reinsurers List

- 26883 AIG Specialty Insurance Company, Chicago, Illinois
- 21911 Allianz Reinsurance America, Inc., Petaluma, California

3. 10852 Allstate New Jersey Insurance Company, Northbrook, Illinois
4. 37990 American Empire Insurance Company, Cincinnati, Ohio
5. 14673 Aspen Bermuda, Limited, Hamilton, Bermuda
6. 10717 Aspen Specialty Insurance Company
7. 11680 Aspen Insurance UK Limited, London, England
8. 14927 AXIS Specialty Limited, Pembroke, Bermuda
9. 98167 Blue Cross Blue Shield of Florida, Jacksonville, Florida
10. 77780 Blue Cross and Blue Shield of Nebraska, Inc.
11. 27081 Bond Safeguard Insurance Company, Sioux Falls, South Dakota
12. 30511 Castle Key Insurance Company, Northbrook, Illinois
13. 36951 Century Surety Company, Westerville, Ohio
14. 36552 Coliseum Reinsurance Company, Wilmington, Delaware
15. 39993 Colony Insurance Company, Richmond, Virginia
16. 27812 Columbia Insurance Company, Omaha, Nebraska
17. 14034 DaVinci Reinsurance Limited, Pembroke, Bermuda
18. 40509 EMC Reinsurance Company, Des Moines, Iowa
19. 35378 Evanston Insurance Company, Deerfield, Illinois
20. 21555 Farm Bureau Mutual Insurance Company of Michigan, Lansing, Michigan
21. 10873 Farmers Reinsurance Company
22. 37532 Great American E & S Insurance Company, Wilmington, Delaware
23. 41858 Great American Fidelity Insurance Company, Wilmington, Delaware
24. 88340 Hannover Life Reassurance Company of America, Orlando, Florida
25. 10241 Hannover Ruck SE, Hannover, Germany
26. 54828 Highmark West Virginia, Parkersburg, West Virginia
27. 42374 Houston Casualty Company, Houston, Texas
28. 12936 Houston Specialty Insurance Company, Houston, Texas
29. 27960 Illinois Union Insurance Company, Chicago, Illinois
30. 22829 Interstate Fire & Casualty Company, Chicago, Illinois
31. 25445 Ironshore Specialty Insurance Company, Scottsdale, Arizona
32. 22993 Kentucky Farm Bureau Mutual Insurance Company, Louisville, Kentucky
33. 14925 Lancashire Insurance Company, Limited, Hamilton, Bermuda
34. 19437 Lexington Insurance Company, Wilmington, Delaware
35. Lloyd's Underwriters, London, England
36. 12324 Mapfre Re, Compania de Reaseguros, S.A., Madrid, Spain
37. 15852 Markel Bermuda Limited, Hamilton, Bermuda
38. 10744 Markel International Insurance Company Limited, London, England
39. 20079 National Fire & Marine Insurance Company, Omaha, Nebraska
40. 41629 New England Reinsurance Corporation, Hartford, Connecticut
41. 31143 Old Republic Union Insurance Company, Chicago, Illinois
42. 88099 Optimum Re Insurance Company, Dallas, Texas
43. 16754 Palomar Excess and Surplus Insurance Company
44. 13787 Partner Reinsurance Company Limited, Pembroke, Bermuda
45. 13588 Pen Insurance and Annuity of New York
46. 88536 Protective Life and Annuity Insurance Company, Birmingham, Alabama
47. 11515 QBE Specialty Insurance Company, Bismarck, North Dakota
48. 15529 RenaissanceRe Europe AG, New York, New York
49. 14033 Renaissance Reinsurance Limited, Pembroke, Bermuda
50. AA-1121270 River Thames Insurance Company Limited, Guildford, England
51. 12318 RiverStone Insurance (UK) Limited, Brighton, England
52. 87017 SCOR Global Life Re Insurance Company of Delaware, Wilmington, Delaware
53. 97071 SCOR Global Life USA Reinsurance Company, Wilmington, Delaware
54. 87572 Scottish Re (US) Inc., Dover, Delaware
55. 41297 Scottsdale Insurance Company, Columbus, Ohio
56. 23388 Shelter Mutual Insurance Company, Columbia, Missouri
57. 26557 Shelter Reinsurance Company, Columbia, Missouri
58. 13604 Starr Surplus Lines Insurance Company, Chicago, Illinois
59. 39187 Suecia Insurance Company, Tarrytown, New York
60. 60188 Superior Vision Insurance, Inc., Scottsdale, Arizona
61. 11243 Tokio Marine GRV Re, Inc., Oklahoma City, Oklahoma
62. 19887 Trinity Universal Insurance Company, Dallas, Texas
63. 37982 Tudor Insurance Company, Keene, New Hampshire

64. 81531 UTIC Insurance Company
65. 36048 Validus Reinsurance, Limited, Pembroke, Bermuda
66. 15993 Validus Reinsurance (Switzerland), Limited, Zurich, Switzerland
67. 10172 Westchester Surplus Lines Insurance Company, Alpharetta, Georgia
68. 13196 Western World Insurance Company, Keene, New Hampshire

JESSICA K. ALTMAN,
Insurance Commissioner

[Pa.B. Doc. No. 22-142. Filed for public inspection January 21, 2022, 9:00 a.m.]

A-2022-3030314. 1st Step Movers, LLC (605 Highland Avenue, Apartment 5, Canonsburg, Washington County, PA 15317) a corporation of the Commonwealth—for the approval of a change in the membership of the limited liability corporation from Ronald E. Beck to Jason M. Baker. Upon completion of the change of membership, Jason M. Baker will be the sole member of the limited liability corporation. *Attorney:* Todd S. Stewart, Esquire and Bryce R. Beard, Esquire, Hawke McKeon & Sniscak, LLP, 100 North Tenth Street, Harrisburg, PA 17101.

ROSEMARY CHIAVETTA,
Secretary

[Pa.B. Doc. No. 22-143. Filed for public inspection January 21, 2022, 9:00 a.m.]

PENNSYLVANIA PUBLIC UTILITY COMMISSION

Service of Notice of Motor Carrier Applications

The following temporary authority and/or permanent authority applications for the right to render service as a common carrier or contract carrier in this Commonwealth have been filed with the Pennsylvania Public Utility Commission (Commission). Formal protests, petitions to intervene and answers must be filed in accordance with 52 Pa. Code (relating to public utilities) on or before February 7, 2022. Filings are recommended to be made electronically through eFiling to the Secretary of the Pennsylvania Public Utility Commission, 400 North Street, Harrisburg, PA 17120, with a copy served on the applicant by February 7, 2022. Individuals can sign up for a free eFiling account with the Secretary of the Commission through the Commission's eFiling system at <https://www.puc.pa.gov/efiling/Default.aspx>. A protest shall indicate whether it applies to the temporary authority application, the permanent authority application, or both. Protests may only be filed if there is evidence that the applicant lacks fitness. Protests based on endangering or impairing operations of an existing carrier will not be honored. The documents filed in support of the application are only available for inspection through the Commission's web site at www.puc.pa.gov by searching under the previously listed docket number or by searching the applicant's web site.

Application of the following for approval to *begin operating as common carriers for transportation of persons* as described under the application.

A-2022-3030242. Ngongo Non-Emergency Transportation, LLC (428 Railroad Avenue, Apartment 1, Scranton, Lackawanna County, PA 18505) to transport persons, in motor vehicles, in paratransit service, from points in Lackawanna County, to points in Pennsylvania, and return.

Application of the following for approval of the *beginning of the exercise of the right and privilege of operating motor vehicles as common carriers for the transportation of household goods by transfer of rights* as described under the application.

PENNSYLVANIA PUBLIC UTILITY COMMISSION

Telecommunication Services

A-2021-3030123. Laurel Highland Telephone Company. Application of Laurel Highland Telephone Company for approval to offer, render, furnish or supply telecommunications services to the public as a competitive local exchange carrier in the service territories of: Armstrong Telephone Company—North; Armstrong Telephone Company—Pennsylvania; Citizens Telecommunications Company of New York; Citizens Telephone Company of Kecksburg; Consolidated Communications of Pennsylvania Company; Frontier Communications of Breezewood, Inc.; Frontier Communications of Canton, Inc.; Frontier Communications Commonwealth Telephone Company; Frontier Communications of Lakewood, LLC; Frontier Communications of Oswayo River, LLC; Frontier Communications of Pennsylvania, LLC; Hancock Telephone Company; Hickory Telephone Company; Ironton Telephone Company; Lackawaxen Telephone Company; Laurel Highland Telephone Company; North Penn Telephone Company; The North-Eastern Pennsylvania Telephone Company; Palmerton Telephone Company; Pennsylvania Telephone Company; Pymatuning Independent Telephone Company; South Canaan Telephone Company; TDS Deposit Telephone Company; TDS Telecom/Mahanoy and Mahantango Telephone Company; TDS Telecom/Sugar Valley Telephone Company; Venus Telephone Corporation; West Side Telephone Company; Windstream Buffalo Valley, Inc.; Windstream Conestoga, Inc.; Windstream D&E, Inc.; Windstream Pennsylvania, LLC; and Yukon Waltz Telephone Company.

Formal protests and petitions to intervene must be filed in accordance with 52 Pa. Code (relating to public utilities) on or before February 7, 2022. Filings must be made with the Secretary of the Pennsylvania Public Utility Commission, 400 North Street, 2nd Floor, Harrisburg, PA 17120, with a copy served on the applicant. The documents filed in support of the application are available for inspection and copying at the Office of the Secretary between 8 a.m. and 4:30 p.m., Monday through Friday, on the Pennsylvania Public Utility Commission's web site at www.puc.pa.gov and at the applicant's business address.

Applicant: Laurel Highland Telephone Company

Through and By Counsel: Charles E. Thomas, Jr.,
Thomas, Niesen & Thomas, LLC, 212 Locust Street, Suite
302, Harrisburg, PA 17101

ROSEMARY CHIAVETTA,
Secretary

[Pa.B. Doc. No. 22-144. Filed for public inspection January 21, 2022, 9:00 a.m.]

PENNSYLVANIA PUBLIC UTILITY COMMISSION

Transfer of Customers

A-2022-3030325 and A-2022-3030326. VoxNet, LLC.
Joint application of VoxNet, LLC for approval of the
transfer of customers to Block Line Systems, LLC, nunc
pro tunc.

Formal protests and petitions to intervene must be filed
in accordance with 52 Pa. Code (relating to public utili-
ties) on or before February 7, 2022. Filings must be made
with the Secretary of the Pennsylvania Public Utility
Commission, 400 North Street, 2nd Floor, Harrisburg, PA
17120, with a copy served on the applicant. The docu-
ments filed in support of the application are available
only online for inspection and copying on the Pennsylva-
nia Public Utility Commission's web site at www.puc.pa.gov
and at the applicant's business address.

Joint Applicants: VoxNet, LLC; Block Line Systems,
LLC

Through and By: Sharon Thomas, President and Con-
sultant, Inteserra Consulting Group, Inc., 151 Southhall
Lane, Suite 450, Maitland, FL 32751, (407) 740-3031,
stthomas@inteserra.com

ROSEMARY CHIAVETTA,
Secretary

[Pa.B. Doc. No. 22-145. Filed for public inspection January 21, 2022, 9:00 a.m.]

PENNSYLVANIA PUBLIC UTILITY COMMISSION

Wastewater Treatment Service

**A-2022-3030364. Pennsylvania-American Water
Company.** Application of Pennsylvania-American Water
Company for approval of the right to offer, render, furnish
and supply wastewater treatment service to the public in
an additional portion of Elk Township, Clarion County.

Formal protests and petitions to intervene must be filed
in accordance with 52 Pa. Code (relating to public utili-
ties) on or before February 7, 2022. Filings must be made
with the Secretary of the Pennsylvania Public Utility
Commission, 400 North Street, 2nd Floor, Harrisburg, PA
17120, with a copy served on the applicant. The docu-
ments filed in support of the application are available
only online for inspection and copying on the Pennsylva-
nia Public Utility Commission's (Commission) web site at
www.puc.pa.gov and at the applicant's business address.
Parties to proceedings pending before the Commission
must open and use an e-filing account through the
Commission's web site at www.puc.pa.gov or individuals
may submit the filing by overnight delivery to the
Secretary, Pennsylvania Public Utility Commission, 400
North Street, Harrisburg, PA 17120. If a filing contains
confidential or proprietary material, the filing is required
to be submitted by overnight delivery. Large filings
containing confidential or proprietary material may be
submitted through the Commission's Share Point File
system with advanced notice to the Commission prior to
submittal.

Applicant: Pennsylvania-American Water Company,
852 Wesley Drive, Mechanicsburg, PA 17055

Through and By Counsel for: Teresa K. Harrold, Es-
quire, Pennsylvania-American Water Company, 852 Wes-
ley Drive, Mechanicsburg, PA 17055

ROSEMARY CHIAVETTA,
Secretary

[Pa.B. Doc. No. 22-146. Filed for public inspection January 21, 2022, 9:00 a.m.]

STATE CONSERVATION COMMISSION

Action on Odor Management Plans for Concentrated Animal Operations and Concentrated Animal Feeding Operations and Volunteers Complying with the Commonwealth's Facility Odor Management Program

The State Conservation Commission has taken the following actions on previously received applications for Odor
Management Plans under 3 Pa.C.S. §§ 501—522 (relating to nutrient management and odor management).

Persons aggrieved by any action may appeal under 3 Pa.C.S. § 517 (relating to appealable actions), section 4 of the
Environmental Hearing Board Act (35 P.S. § 7514) and 2 Pa.C.S. §§ 501—508 and 701—704 (relating to Administrative
Agency Law) to the Environmental Hearing Board, Second Floor, Rachel Carson State Office Building, 400 Market Street,
P.O. Box 8457, Harrisburg, PA 17105-8457, (717) 787-3483. TDD users should contact the Environmental Hearing Board
(Board) through the Pennsylvania Hamilton Relay Service at (800) 654-5984. Appeals must be filed with the Board within
30 days of publication of this notice in the *Pennsylvania Bulletin*. Copies of the appeal form and the Board's rules of
practice and procedure may be obtained from the Board. The appeal form and the Board's rules of practice and procedure
are also available in Braille or on audiotape from the Secretary of the Board at (717) 787-3483. This paragraph does not,
in and of itself, create any right of appeal beyond that permitted by applicable statutes and decision law.

For individuals who wish to challenge an action, appeals must reach the Board within 30 days. A lawyer is not needed
to file an appeal with the Board.

Important legal rights are at stake, so individuals interested in challenging this action should show this notice to a
lawyer at once. Persons who cannot afford a lawyer may qualify for pro bono representation. Call the Secretary of the
Board at (717) 787-3483 for more information.

Odor Management Plan—Public Notice Spreadsheet—Actions

<i>Ag Operation Name, Address</i>	<i>County/Township</i>	<i>Animal Equivalent Units</i>	<i>Animal Type</i>	<i>New, Amended or Existing</i>	<i>Action Taken</i>
Stoner's Hijos Hill, Inc. 7678 Oellig Road Mercersburg, PA 17236	Franklin County/ Peters Township	439.16	Cattle	Amended	Approved
Steve Glick 528 Church Road Selinsgrove, PA 17870	Snyder County/ Middlecreek Township	46.45	Broilers	Existing	Rescind

RUSSELL C. REDDING,
Secretary

[Pa.B. Doc. No. 22-147. Filed for public inspection January 21, 2022, 9:00 a.m.]

STATE ETHICS COMMISSION

Medical Marijuana List

Under the Medical Marijuana Act (act) (35 P.S. §§ 10231.101—10231.2110), the Pennsylvania State Ethics Commission (Commission) shall biennially publish a list of all State, county, municipal and other government positions that meet the definition of “public official” or “executive-level public employee” as defined under 4 Pa.C.S. § 1512(b) (relating to financial and employment interests) of the Gaming Act, 4 Pa.C.S. § 1512(b) or the definition of “public official” as set forth in the act, or both. See 35 P.S. § 10231.2101.1.

In accordance with the requirements of the act, this list is being published herewith in the *Pennsylvania Bulletin* and upon the web site of the Commission within the e-Library at <http://www.ethics.pa.gov>.

Upon request, each public official shall have a duty to provide the Commission with adequate information to accurately develop and maintain the list. The Commission may impose a civil penalty under 65 Pa.C.S. § 1109(f) (relating to penalties) upon any individual, including any public official or executive-level public employee, who fails to cooperate with the Commission under this subsection. A person that relies in good faith on the list published by the Commission shall not be subject to any penalty for a violation of this section. 35 P.S. § 10231.2101.1.

This list was generated, in part, by information provided to the Commission by the Office of Administration. This and any future lists are subject to change and will be updated as needed on the Commission's web site. The first publication contains only State agencies. Local government agencies (boroughs, cities, counties, townships, and the like) will be contained in a future publication.

ROBERT P. CARUSO,
Executive Director

DEFINITION OF “PUBLIC OFFICIAL” AND “EXECUTIVE-LEVEL PUBLIC EMPLOYEE” AS IT PERTAINS TO THE MEDICAL MARIJUANA ACT

“Public official.” The term shall include the following:

(1) The Governor, Lieutenant Governor, a member of the Governor's cabinet, Treasurer, Auditor General and Attorney General of the Commonwealth.

(2) A member of the Senate or House of Representatives of the Commonwealth.

(3) An individual elected or appointed to any office of a county or municipality that directly receives a distribution of revenue from the fund.

(4) An individual elected or appointed to a department, agency, board, commission, authority or other governmental body not included in paragraph (1), (2) or (3) that directly receives a distribution of revenue from the fund.

(5) An individual elected or appointed to a department, agency, board, commission, authority, county, municipality or other governmental body not included in paragraph (1), (2) or (3) with discretionary power which may influence or affect the outcome of an action or decision and who is involved in the development of regulation or policy relating to a medical marijuana organization or who is involved in other matters under this act.

The term does not include a member of a school board or an individual who held an uncompensated office with a governmental body prior to January 1, 2017, and who no longer holds the office as of January 1, 2017.

35 P.S. § 10231.101 et seq.

Section 2101.1(d)(2) of the Medical Marijuana Act directs that the term “executive-level public employee” be defined as stated within the Pennsylvania Race Horse Development and Gaming Act (4 Pa.C.S. § 1512(b)). The Gaming Act therefore defines “executive-level public employee” as:

“Executive-level public employee.” The term shall include the following:

(1) Deputy Secretaries of the Commonwealth and the Governor's Office executive staff.

(2) An employee of the executive branch whose duties substantially involve licensing or enforcement under this part, who has discretionary power which may affect or influence the outcome of a Commonwealth agency's action or decision or who is involved in the development of regulations or policies relating to a licensed entity. The term shall include an employee with law enforcement authority.

(3) An employee of a county or municipality with discretionary powers which may affect or influence the

outcome of the county's or municipality's action or decision related to this part or who is involved in the development of law, regulation or policy relating to matters regulated under this part. The term shall include an employee with law enforcement authority.

(4) An employee of a department, agency, board, commission, authority or other governmental body not included in paragraph (1), (2), or (3) with discretionary power which may affect or influence the outcome of the governmental body's action or decision related to this part or who is involved in the development of regulation or policy relating to matters regulated under this part. The term shall include an employee with law enforcement authority.

“Law enforcement authority.” The power to conduct investigations of or to make arrests for criminal offenses.

4 Pa.C.S. § 1103.

MEDICAL MARIJUANA ACT: PUBLIC OFFICIAL FLOWCHART

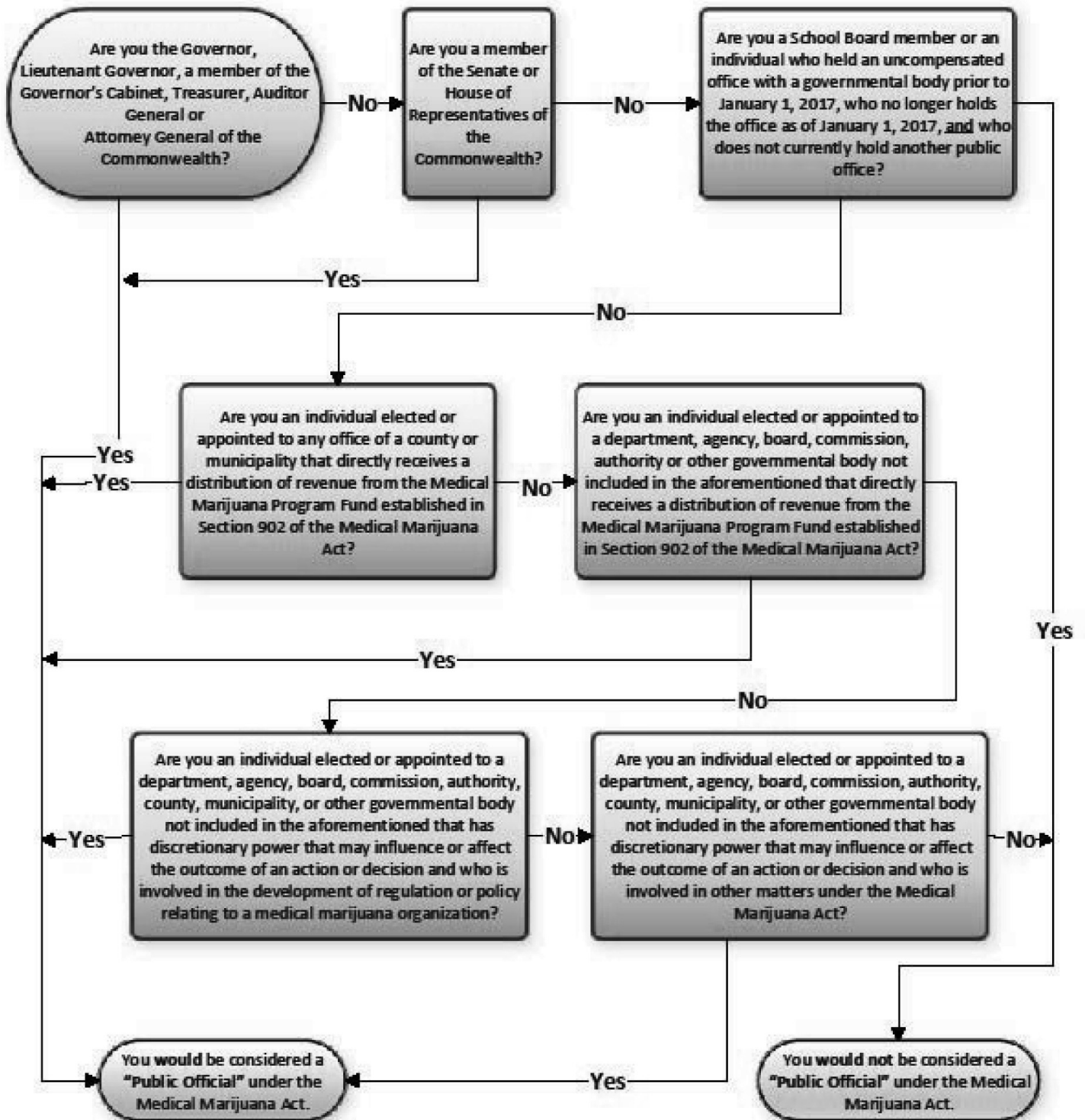

MEDICAL MARIJUANA ACT: EXECUTIVE-LEVEL PUBLIC EMPLOYEE FLOWCHART

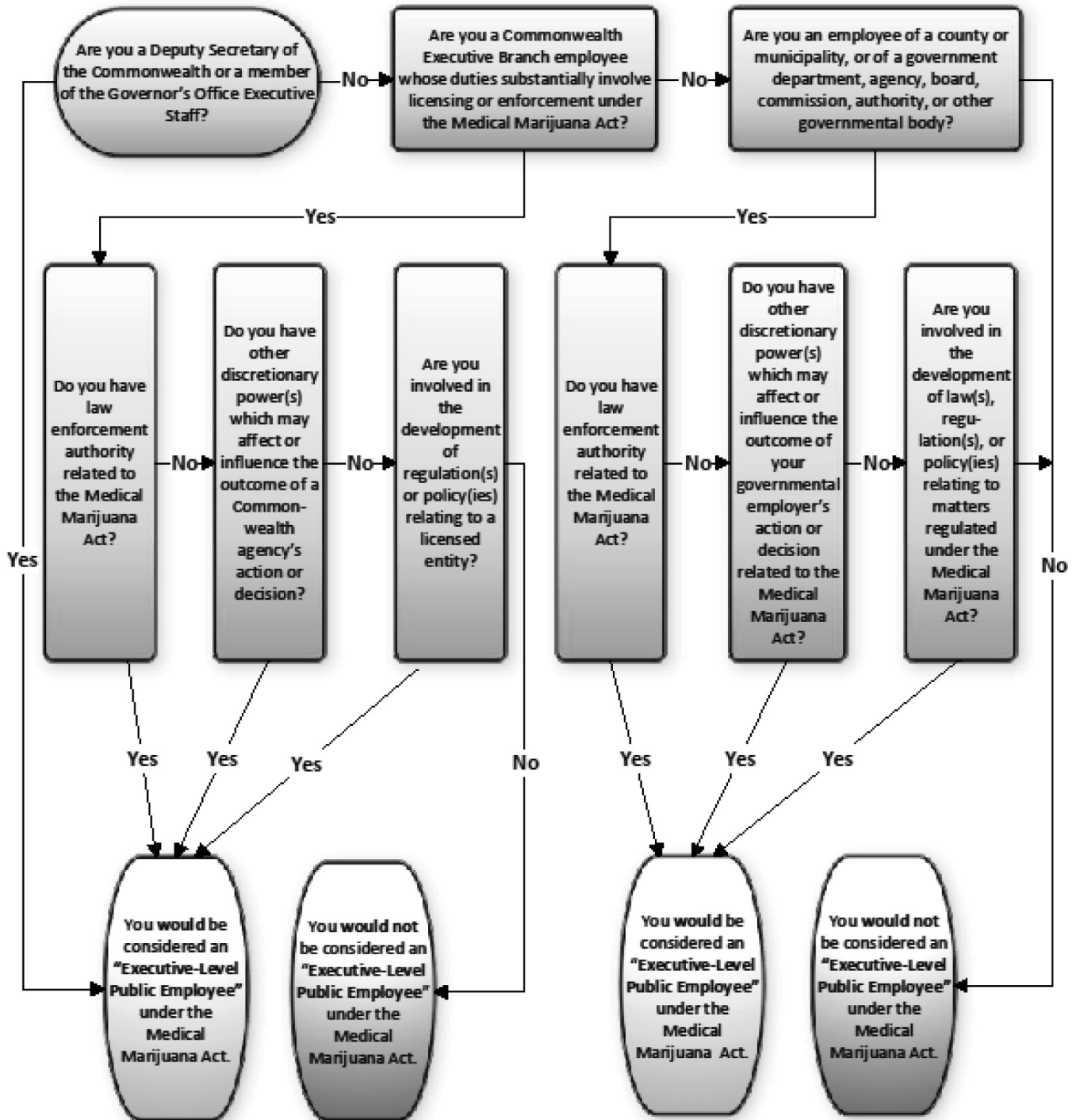

STATE GOVERNMENT TABLE OF CONTENTS

Department of Aging	Pennsylvania Historical and Museum Commission (PHMC)
Department of Agriculture	Pennsylvania House of Representatives
Office of Attorney General	Department of Human Services (DHS)
Department of Auditor General	Independent Regulatory Review Commission (IRRC)
Department of Banking and Securities	Insurance Department
Pennsylvania Commission on Crime and Delinquency (PCCD)	Department of Labor and Industry (L&I)
Commonwealth Judicial Branch	Lieutenant Governor's Office
Department of Community and Economic Development (DCEd)	Medical Marijuana Advisory Board
Department of Conservation and Natural Resources (DCNR)	Department of Military and Veterans' Affairs (DMVA)
Department of Corrections	Milk Marketing Board
Department of Drug and Alcohol Programs (DDAP)	Pennsylvania Higher Education Assistance Agency (PHEAA)
Department of Education (PDE)	Pennsylvania Board of Probation and Parole
Pennsylvania Emergency Management Agency (PEMA)	Department of Revenue
Environmental Hearing Board	Pennsylvania State Senate
Department of Environmental Protection (DEP)	Department of State
Executive Offices	Pennsylvania State Employees' Retirement Board
Department of General Services (DGS)	State Ethics Commission
Governor's Office	Pennsylvania State Police (PSP)
Governor's Office of the Budget	Department of Transportation (PennDOT)
Department of Health (DOH)	Treasury Department

DEPARTMENT OF AGING

Following please find a list of those positions that are prohibited from being employed by or having an ownership interest in a medical marijuana enterprise:

Public Official:

Secretary of Aging

Executive Level Public Employees:

Position Number	Organizational Unit	Job ID	Job Code	Position Name
114356	Aging	00086700	8670	Administrative Officer 5
108613	Aging	00411400	41140	Bureau Director of PACE
766331	Aging	59100	5910	Communications Director 2
216137	Aging	03004300	U0430	Deputy Secretary Aging
50636903	Aging	82600	8260	Executive Assistant
94521	Aging	168300	16830	Executive Policy Manager 1
133387	Aging	1600	160	Executive Secretary 2
47113	Aging	72403	7243	Legislative Liaison 3
45311	Aging	411600	41160	Long Term Care Ombudsman
50568748	Aging	03089404	U8944	Operations and Management Director

DEPARTMENT OF AGRICULTURE

Following please find a list of those positions that are prohibited from being employed by or having an ownership interest in a medical marijuana enterprise:

Public Official:

Secretary of Agriculture

Executive Level Public Employees:

Position Number	Organizational Unit	Job ID	Job Code	Position Name
00045526	Agriculture	00515101	51511	Agronomic Products Inspector
00009838	Agriculture	00515101	51511	Agronomic Products Inspector

Position Number	Organizational Unit	Job ID	Job Code	Position Name
00015826	Agriculture	00515101	51511	Agronomic Products Inspector
00068290	Agriculture	00515101	51511	Agronomic Products Inspector
00105920	Agriculture	00515101	51511	Agronomic Products Inspector
00108123	Agriculture	00515101	51511	Agronomic Products Inspector
00110358	Agriculture	00515101	51511	Agronomic Products Inspector
00130960	Agriculture	00515101	51511	Agronomic Products Inspector
00250930	Agriculture	00515101	51511	Agronomic Products Inspector
00280148	Agriculture	00515101	51511	Agronomic Products Inspector
50267412	Agriculture	00515101	51511	Agronomic Products Inspector
0002279	Agriculture	0051600	51609	Assistant Director Bureau Food Safety Lab Services
50582820	Agriculture	00525101	52511	Botany Weed Specialist Agriculture
00059932	Agriculture	00563101	56311	Chief, Division Health Services
00233248	Agriculture	00563100	56310	Chief, Plant Profession Division
00078662	Agriculture	00515301	51531	Chief, Division of Agronomic and Regional Services
00027234	Agriculture	03007208	U0728	Deputy Secretary for Animal Health and Food Safety
00038605	Agriculture	03007203	U0723	Deputy Secretary for Plant Industry and Consumer Protection
00097930	Agriculture	03007204	U0724	Deputy Secretary for Strategic Initiatives and Market Development
00036930	Agriculture	00527100	52710	Director, Bureau Plant Industry
00262553	Agriculture	00522401	52241	Entomology Program Manager
00096074	Agriculture	00168300	16830	Executive Policy Manager 1
50594230	Agriculture	00168200	16820	Executive Policy Specialist 2
00151866	Agriculture	00072403	07243	Legal Liaison 3
50595622	Agriculture	00072502	07252	Legal Specialist 1
00106754	Agriculture	00515102	51512	Pesticide Specialist
00192815	Agriculture	00515102	51512	Pesticide Specialist
00038807	Agriculture	00564001	56401	Plant Industry Inspection Technician
50402541	Agriculture	00564001	56401	Plant Industry Inspection Technician
00014812	Agriculture	00564301	56431	Plant Industry Regional Supervisor
00067760	Agriculture	00564301	56431	Plant Industry Regional Supervisor
00093899	Agriculture	00564301	56431	Plant Industry Regional Supervisor
00096522	Agriculture	00564301	56431	Plant Industry Regional Supervisor
00115129	Agriculture	00564301	56431	Plant Industry Regional Supervisor
50413624	Agriculture	00564301	56431	Plant Industry Regional Supervisor
50527151	Agriculture	00564305	56435	Plant Inspection Program Specialist
00015355	Agriculture	00564201	56421	Plant Inspector
00041063	Agriculture	00564201	56421	Plant Inspector
00041216	Agriculture	00564201	56421	Plant Inspector
00056135	Agriculture	00564201	56421	Plant Inspector
00079242	Agriculture	00564201	56421	Plant Inspector
00091268	Agriculture	00564201	56421	Plant Inspector
00094056	Agriculture	00564201	56421	Plant Inspector
00098748	Agriculture	00564201	56421	Plant Inspector
00116985	Agriculture	00564201	56421	Plant Inspector

Position Number	Organizational Unit	Job ID	Job Code	Position Name
00118895	Agriculture	00564201	56421	Plant Inspector
00130959	Agriculture	00564201	56421	Plant Inspector
00199912	Agriculture	00564201	56421	Plant Inspector
00227105	Agriculture	00564201	56421	Plant Inspector
00236548	Agriculture	00564201	56421	Plant Inspector
50603601	Agriculture	00564001	56401	Plant Industry Inspection Technician
50603602	Agriculture	00564001	56401	Plant Industry Inspection Technician
00093627	Agriculture	00515102	51512	Pesticide Specialist

OFFICE OF ATTORNEY GENERAL

Following please find a list of those positions that are prohibited from being employed by or having an ownership interest in a medical marijuana enterprise:

Public Official:

Attorney General

Executive Level Public Employees:

Position Number	Organizational Unit	Job ID	Job Code	Position Name
50422606	AT Office of Professional Responsibility	00141010	99105	Chief Integrity Officer
50366799	AT Executive Office	00141000	99103	Chief of Staff OAG
00075113	AT Comptroller	00141300	99230	Comptroller OAG
50565999	AT Communications Philadelphia	00141311	U9270	Director of Communications
00096609	AT Operations Division	00143000	99056	Director of Finance OAG
00302785	AT Government Affairs	00141200	99011	Director of Government Affairs
50281938	AT Office of Public Engagement	00141500	99092	Director Office of Public Engagement
00001455	AT Civil Law Division	00144000	U9290	Executive Deputy Attorney General
00050939	AT Criminal Law Division	00146000	U9290	Executive Deputy Attorney General
50331420	AT Executive Office Philadelphia	00141011	U9290	Executive Deputy Attorney General
50532763	AT Impact Litigation Section Philadelphia	00141611	U9290	Executive Deputy Attorney General
00082814	AT Operations Division	00143000	U9290	Executive Deputy Attorney General
00120674	AT Public Protection Division	00145000	U9290	Executive Deputy Attorney General
00237934	AT Executive Office	00141000	U9260	First Deputy Attorney General
00242342	AT Bureau of Narcotics Investigation and Drug Control	00147300	99531	Narcotics Agent 5
50605609	AT Executive Office	00141000	99359	Senior Advisor
50530607	AT Bureau of Criminal Investigations	00146100	99731	Special Agent 5 OAG
50273550	AT Bureau of Investigative Services	00146400	99731	Special Agent 5 OAG
50422216	AT Office of Professional Responsibility	00141010	99731	Special Agent 5 OAG
50308899	AT Criminal Investigations	00146050	99732	Special Agent 6 OAG

DEPARTMENT OF THE AUDITOR GENERAL

Following please find a list of those positions that are prohibited from being employed by or having an ownership interest in a medical marijuana enterprise:

Public Official:

Auditor General

Executive Level Public Employees:

Position Number	Organizational Unit	Job ID	Job Code	Position Name
50433686	Office of Chief Counsel	01041000	A4100	Chief Counsel
50433680	Office of Chief of Staff	01042000	A4200	Chief of Staff
50433710	Office of Communications	01043000	A4300	Communications Director
50433701	Office of the Deputy of Administration	01042100	A4210	Deputy Auditor General for Administration
50433700	Office of the Deputy of Audits	01042200	A4220	Deputy Auditor General for Audits
50433661	Office of the Deputy of Audits	01042200	A4220	Deputy Auditor General for Audits

DEPARTMENT OF BANKING AND SECURITIES

Following please find a list of those positions that are prohibited from being employed by or having an ownership interest in a medical marijuana enterprise:

Public Official:

Secretary of Banking and Securities

Executive Level Public Employees:

Position Number	Organizational Unit	Job ID	Job Code	Position Name
50262973	Banking and Securities	03006105	U0615	Deputy Secretary for Administration, Banking & Securities
00001333	Banking and Securities	03006200	U0620	Deputy Secretary for Depository Institutions
00048163	Banking and Securities	03006201	U0621	Deputy Secretary for Non Depository Institutions
50259117	Banking and Securities	00058907	05897	Digital Director 1
00112732	Banking and Securities	00168300	16830	Executive Policy Manager 1
00025497	Banking and Securities	00168400	16840	Executive Policy Manager 2
00034723	Banking and Securities	00168200	16820	Executive Policy Specialist 2

PENNSYLVANIA COMMISSION ON CRIME AND DELINQUENCY (PCCD)

Following please find a list of those positions that are prohibited from being employed by or having an ownership interest in a medical marijuana enterprise:

Public Official(s):

None identified

Executive Level Public Employee:

Executive Director

COMMONWEALTH JUDICIAL BRANCH

Following please find a list of those positions that are prohibited from being employed by or having an ownership interest in a medical marijuana enterprise:

Public Official(s):

None identified

Executive Level Public Employee(s):

None identified

DEPARTMENT OF COMMUNITY AND ECONOMIC DEVELOPMENT (DCED)
--

Following please find a list of those positions that are prohibited from being employed by or having an ownership interest in a medical marijuana enterprise:

Public Officials:

Members of the State Tax Equalization Board
Secretary of Community and Economic Development

Executive Level Public Employees:

Position Number	Organizational Unit	Job ID	Job Code	Position Name
00002478	Community and Economic Development	03081007	U8107	Deputy Secretary, Business Financing and Workforce Development, DCED
00229179	Community and Economic Development	03009300	U0930	Deputy Secretary, Community Affairs and Development
00274789	Community and Economic Development	03009100	U0910	Deputy Secretary, International Business Development
50473254	Community and Economic Development	03009009	U0909	Deputy Secretary Marketing, Tourism, and Film
50473081	Community and Economic Development	03081008	U8108	Deputy Secretary, Technology and Entrepreneurship, DCED
50470230	Community and Economic Development	03008608	U0868	Director of Strategic Information Services, DCED
00232187	Community and Economic Development	03008605	U0865	Executive Deputy Secretary DCED
50341548	Community and Economic Development	03012400	U1240	Executive Director Office of Open Records
00232228	Community and Economic Development	00072403	07243	Legislative Liaison 3
50480747	Community and Economic Development	03008602	U0862	Special Assistant, Community and Economic Development Projects
00070614	Community and Economic Development	00165402	16542	Economic Development Consultant 2
00170066	Community and Economic Development	00159800	15980	Economic Development Analyst
00027798	Community and Economic Development	00059200	05920	Communications Director 3
00232180	Community and Economic Development	00168600	16860	Local Government Policy Specialist

DEPARTMENT OF CONSERVATION AND NATURAL RESOURCES (DCNR)
--

Following please find a list of those positions that are prohibited from being employed by or having an ownership interest in a medical marijuana enterprise:

Public Official:

Secretary of Conservation and Natural Resources

Executive Level Public Employees:

Position Number	Organizational Unit	Job ID	Job Code	Position Name
00233926	Conservation and Natural Resources	03004408	U0448	Deputy Secretary Administration DCNR
00222477	Conservation and Natural Resources	03004409	U0449	Deputy Secretary for Conservation and Technical Services
00247750	Conservation and Natural Resources	03004407	U0447	Deputy Secretary for Parks and Forestry

DEPARTMENT OF CORRECTIONS

Following please find a list of those positions that are prohibited from being employed by or having an ownership interest in a medical marijuana enterprise:

Public Official:

Secretary of Corrections

Executive Level Public Employees:

Position Number	Organizational Unit	Job ID	Job Code	Position Name
00226372	Corrections	03008002	U0802	Deputy Secretary Administrative Services Corrections
00052561	Corrections	03009608	U0968	Executive Deputy Secretary for Community Corrections and Reentry
00151820	Corrections	03009607	U0967	Executive Deputy Secretary for Institutional Operations
50516140	Corrections	03009604	U0964	Regional Deputy Secretary Corrections
00135619	Corrections	03009604	U0964	Regional Deputy Secretary Corrections

DEPARTMENT OF DRUG AND ALCOHOL PROGRAMS (DDAP)

Following please find a list of those positions that are prohibited from being employed by or having an ownership interest in a medical marijuana enterprise:

Public Official:

Secretary of Drug and Alcohol Programs

Executive Level Public Employees:

Position Number	Organizational Unit	Job ID	Job Code	Position Name
50407584	Drug and Alcohol Programs	03003105	U0315	Deputy Secretary Department of Drug and Alcohol Programs
50414750	Drug and Alcohol Programs	00381200	38120	Director, Bureau of Quality Assurance and Administration, DDAP
50568808	Drug and Alcohol Programs	00058400	05840	Press Secretary
50459041	Drug and Alcohol Programs	00168300	16830	Executive Policy Manager 1
50414747	Drug and Alcohol Programs	00072402	07242	Legislative Liaison 2

DEPARTMENT OF EDUCATION (PDE)

Following please find a list of those positions that are prohibited from being employed by or having an ownership interest in a medical marijuana enterprise:

Public Official:

Secretary of Education

Executive Level Public Employees:

Position Number	Organizational Unit	Job ID	Job Code	Position Name
00001472	Education	00059200	05920	Communications Director 3
00117467	Education	03000401	U0041	Acting Deputy Secretary
00125403	Education	03000400	U0040	Deputy Secretary Acting Secretary
50428352	Education	03006000	U0600	Deputy Secretary Administration Education
00022615	Education	03005800	U0580	Deputy Secretary and Commissioner for Postsecondary and Higher Education

Position Number	Organizational Unit	Job ID	Job Code	Position Name
00215671	Education	00168200	16820	Executive Policy Specialist 2
00101964	Education	00072403	07243	Legislative Liaison 3
00070685	Education	00246000	24600	Special Assistant to the Secretary, Education
00218944	Education	00246000	24600	Special Assistant to the Secretary, Education

PENNSYLVANIA EMERGENCY MANAGEMENT AGENCY (PEMA)

Following please find a list of those positions that are prohibited from being employed by or having an ownership interest in a medical marijuana enterprise:

Public Official:

State Fire Commissioner

Executive Level Public Employees:

Position Number	Organizational Unit	Job ID	Job Code	Position Name
00239751	Emergency Management Agency	00059100	05910	Communications Director 2
50470725	Emergency Management Agency	00761801	76181	Deputy Director for 9-1-1, PEMA
00100292	Emergency Management Agency	00761900	76190	Deputy Director for Recovery, PEMA
00297262	Emergency Management Agency	00761808	76188	Deputy Director for Response, PEMA
00116317	Emergency Management Agency	03001200	U0120	Director Emergency Management Agency
50278306	Emergency Management Agency	03084503	U8453	Director of Administration, PEMA
00095754	Emergency Management Agency	03001205	U0125	Executive Deputy Director PEMA
00192969	Emergency Management Agency	00072403	07243	Legislative Liaison 3

ENVIRONMENTAL HEARING BOARD

Following please find a list of those positions that are prohibited from being employed by or having an ownership interest in a medical marijuana enterprise:

Public Official:

Chairman

Executive Level Public Employee(s):

None identified

DEPARTMENT OF ENVIRONMENTAL PROTECTION (DEP)

Following please find a list of those positions that are prohibited from being employed by or having an ownership interest in a medical marijuana enterprise:

Public Official:

Secretary of Environmental Protection

Executive Level Public Employees:

Position Number	Organizational Unit	Job ID	Job Code	Position Name
00072855	Environmental Protection	03004405	U0445	Deputy Secretary for Active and Abandoned Mine Operations

Position Number	Organizational Unit	Job ID	Job Code	Position Name
00018142	Environmental Protection	03004504	U0454	Deputy Secretary for Oil and Gas Management
0041960	Environmental Protection	03004404	U0444	Deputy Secretary for Waste Air Radiation and Remediation
00090792	Environmental Protection	03004403	U0443	Deputy Secretary for Water Programs, DEP
00221907	Environmental Protection	03004503	U0453	Executive Deputy Secretary for Administration and Management DEP
50533824	Environmental Protection	03004502	U0452	Executive Deputy Secretary for Programs DEP

EXECUTIVE OFFICES

The Governor's Office of Administration shall assist the State Ethics Commission in the development of a listing of government positions that meet the definitions of "public official" or "executive-level public employee."

Following please find a list of those positions that are prohibited from being employed by or having an ownership interest in a medical marijuana enterprise:

Public Officials:

Secretary of Administration
Inspector General

Executive Level Public Employees:

Position Number	Organizational Unit	Job ID	Job Code	Position Name
00003716	Executive Offices	00086700	08670	Administrative Officer 5
00070915	Executive Offices	00718405	71845	Assistant Director, Fraud Prevention and Prosecution
50544634	Executive Offices	03089600	U8960	Chief of Staff to the Secretary of Administration
00115874	Executive Offices	03087000	U8700	Chief, Program Integrity Division
00018946	Executive Offices	03000800	U0080	Deputy Secretary for Human Resources and Management
00038756	Executive Offices	03004900	U0490	Deputy Secretary Information Technology
50533168	Executive Offices	00051201	05121	Director, Employee Relations and Workforce Support Office
00040024	Executive Offices	00078400	07840	Executive Budget Specialist 3
00102704	Executive Offices	00078400	07840	Executive Budget Specialist 3
00124166	Executive Offices	00269100	26910	Executive Director, Council on the Arts
00233571	Executive Offices	00470503	47053	Executive Director, Firearm Education and Training
00023548	Executive Offices	00414700	41470	Executive Director, Juvenile Court Judges' Commission
00056897	Executive Offices	00783000	78300	Executive Director, Pennsylvania Commission on Crime and Delinquency
50399935	Executive Offices	03087002	U8702	First Deputy Inspector General
00072176	Executive Offices	00718403	71843	Fraud Prevention Prosecution Director
50236035	Executive Offices	00050510	0505A	Human Resource Analyst 5 (General)
00234760	Executive Offices	00017202	01722	Information Technology Executive 2
00049356	Executive Offices	00072403	07243	Legislative Liaison 3
00037237	Executive Offices	00082903	08293	Redevelopment Assistance Capital Program Specialist 1
00013273	Executive Offices	03000600	U0060	Secretary Administration
00130800	Executive Offices	00702501	70251	Special Investigator-In-Charge, OIG

DEPARTMENT OF GENERAL SERVICES (DGS)

Following please find a list of those positions that are prohibited from being employed by or having an ownership interest in a medical marijuana enterprise:

Public Official:

Secretary of General Services

Executive Level Public Employees:

Position Number	Organizational Unit	Job ID	Job Code	Position Name
00082547	General Services	0008640	08640	Administrative Officer 2
00082547	General Services	00086400	08640	Administrative Officer 2
50459962	General Services	00086400	08640	Administrative Officer 2
00081741	General Services	00086500	08650	Administrative Officer 3
00120758	General Services	00086500	08650	Administrative Officer 3
00120760	General Services	00086500	08650	Administrative Officer 3
00117667	General Services	00086700	08670	Administrative Officer 5
00035368	General Services	00054208	05428	Business Enterprise Analyst 2
00037931	General Services	03008100	U0810	Deputy Secretary for Administration DGS
00088059	General Services	000U0880	U0880	Deputy Secretary for Diversity, Inclusion and Small Business
50285675	General Services	03007300	U0730	Deputy Secretary for Procurement General Services
00093904	General Services	03007500	U0750	Deputy Secretary for Property and Asset Management DGS
00098195	General Services	03007400	U0740	Deputy Secretary for Public Works General Services
50593562	General Services	00005224	05224	Equal Opportunity Manager 1
50600122	General Services	00005222	05222	Equal Opportunity Specialist 2
50600189	General Services	00005223	05222	Equal Opportunity Specialist 2
50261357	General Services	00005223	05223	Equal Opportunity Specialist 3
50593857	General Services	00005223	05223	Equal Opportunity Specialist 3
50600480	General Services	00005223	05223	Equal Opportunity Specialist 3
00005447	General Services	00072402	07242	Legislative Liaison 2
50533483	General Services	00027500	02750	Procurement Specialist 5
00116047	General Services	00099805	09985	Special Assistant to the Secretary, DGS

GOVERNOR'S OFFICE

Following please find a list of those positions that are prohibited from being employed by or having an ownership interest in a medical marijuana enterprise:

Public Official:

Governor

Executive Level Public Employees:

Position Number	Organizational Unit	Job ID	Job Code	Position Name
302058	00011000—GV Gov Office	3012100	U1210	Chief of Staff
215870	00011000—GV Gov Office	3010800	U1080	Deputy Chief of Staff
254608	00011000—GV Gov Office	3010800	U1080	Deputy Chief of Staff
280424	00011000—GV Gov Office	3010800	U1080	Deputy Chief of Staff
292009	00011000—GV Gov Office	3010800	U1080	Deputy Chief of Staff
50498407	00011000—GV Gov Office	3012100	U1210	Deputy Chief of Staff

Position Number	Organizational Unit	Job ID	Job Code	Position Name
77601	00103601 AN Communications Office	5910	5910	Deputy Communications Director
302167	00011040—GV Communications	3011600	U1160	Deputy Press Secretary
302749	00011040—GV Communications	3011600	U1160	Deputy Press Secretary
303113	00011040—GV Communications	3011600	U1160	Deputy Press Secretary
50303800	00041000—AG Office of Sec	3011600	U1160	Deputy Press Secretary
215794	00011010—GV Office Intergovernmental Affairs	3012004	U1204	Deputy Secretary of Intergovernmental Affairs
279178	00011010—GV Office Intergovernmental Affairs	3012004	U1204	Deputy Secretary of Intergovernmental Affairs
50498408	00011010—GV Office Intergovernmental Affairs	3012004	U1204	Deputy Secretary of Intergovernmental Affairs
302196	00011031—GV Legislative Affairs	3020605	U1065	Deputy Secretary of Legislative Affairs
50417782	00011031—GV Legislative Affairs	3010605	U1065	Deputy Secretary of Legislative Affairs
50425222	00011031—GV Legislative Affairs	3010605	U1065	Deputy Secretary of Legislative Affairs
215814	00011033—GV Policy Office	3001807	U0187	Deputy Secretary of Policy and Planning
215814	00011033—GV Policy Office	3001809	U0189	Deputy Secretary of Policy and Planning
296718	00011033—GV Policy Office	3001809	U0189	Deputy Secretary of Policy and Planning
302767	00011033—GV Policy Office	3001904	U0194	Deputy Secretary of Policy and Planning
720836	00011010—GV Office Intergovernmental Affairs	3012109	U1219	Director of Administration
216161	00011040—GV Communications	3011400	U1140	Director of Communications
218918	00011010—GV Office Intergovernmental Affairs	3011807	U1187	Director of Governor's Central Region
302582	00011010—GV Office Intergovernmental Affairs	3011805	U1185	Director of Governor's Northeast Office
215873	00011010—GV Office Intergovernmental Affairs	3011804	U1184	Director of Governor's Northwest Office
215831	00011010—GV Office Intergovernmental Affairs	3011802	U1182	Director of Governor's Southeast Office
216339	00011010—GV Office Intergovernmental Affairs	3011803	U1183	Director of Governor's Southwest Office
77413	00011000—GV Gov Office	3010900	U1090	Executive Deputy Chief of Staff
279919	00011000—GV Gov Office	3002005	U0205	Executive Director of Office of Advocacy and Reform
216363	00011013—GV Gov Office Performance Through Excellence	3015905	U1595	Executive Director of the Governor's Office for Performance Through Excellence
269342	00011031—GV Legislative Affairs	3011200	U1120	Legislative Assistant
302168	00011033—GV Policy Office	86300	8630	Policy Administrative Officer 1

Position Number	Organizational Unit	Job ID	Job Code	Position Name
302494	00011040—GV Communications	3011500	U1150	Press Secretary
80722	00011010—GV Office Intergovernmental Affairs	3012006	U1206	Secretary of Intergovernmental Affairs
290240	00011031—GV Legislative Affairs	3010700	U1070	Secretary of Legislative Affairs
302075	00011033—GV Policy Office	3001900	U0190	Secretary of Policy and Planning
50577555	00011000—GV Gov Office	3011179	U1179	Senior Advisor to the Governor
292008	00011000—GV Gov Office	3000105	U0015	Special Assistant to the Governor

GOVERNOR'S OFFICE OF THE BUDGET

Following please find a list of those positions that are prohibited from being employed by or having an ownership interest in a medical marijuana enterprise:

Public Official:

Secretary of the Budget

Executive Level Public Employees:

Position Number	Organizational Unit	Job ID	Job Code	Position Name
50251489	Bureau of Budget Analysis	03089907	U8997	Assistant Director of Budget Analysis
00039397	Executive Office of Legislative Affairs and Communications	00076500	07650	Chief Legislative Analyst
00041932	Bureau of Budget Analysis	00081900	08190	Director of Budget Analysis
00041932	Executive Bureau of Budget Analysis	00081900	08190	Director, Bureau of Budget Analysis
00049408	Executive Health and Human Services Division	00078600	07860	Executive Budget Manager
00037414	Executive Health and Human Services Division	00078400	07840	Executive Budget Specialist 3
50256658	Executive Deputy Secretary of the Budget	03001005	U0105	Executive Deputy Secretary of the Budget
00002036	Executive Secretary of Budget	03000502	U0052	Special Advisor to the Budget Secretary

DEPARTMENT OF HEALTH (DOH)

Following please find a list of those positions that are prohibited from being employed by or having an ownership interest in a medical marijuana enterprise:

Public Official:

Secretary of Health

Executive Level Public Employees:

Position Number	Organizational Unit	Job ID	Job Code	Position Name
50416018	Health	00037100	03710	Audit Specialist 2
00025110	Health	00059200	05920	Communications Director 3
00286541	Health	00058200	05820	Deputy Communications Director 1
00297952	Health	00058200	05820	Deputy Communications Director 1
00215571	Health	00058300	05830	Deputy Communications Director 2
00174149	Health	03003305	U0335	Deputy Secretary for Health Innovation

Position Number	Organizational Unit	Job ID	Job Code	Position Name
00100298	Health	03003200	U0320	Deputy Secretary Health Preparedness and Community Protection
00100118	Health	03003000	U0300	Deputy Secretary Health Promotion Dose Prevention
00112674	Health	03003300	U0330	Deputy Secretary Quality Assurance
00050329	Health	00058908	05898	Digital Director 2
00055658	Health	00321200	32120	Director of Laboratories, Health
00128259	Health	00346900	34690	Director, Bureau of Communicable Diseases
00074041	Health	00308500	30850	Director, Bureau of Community Health Systems
00202059	Health	00347000	34700	Director, Bureau of Community Program Licensure and Certification
00295588	Health	00394305	39435	Director, Bureau of Emergency Preparedness and Response, DOH
00082848	Health	00345100	34510	Director, Bureau of Epidemiology
00060962	Health	00346800	34680	Director, Bureau of Facility Licensure and Certification
00083488	Health	00371001	37101	Director, Bureau of Family Health
00014652	Health	00089401	08941	Director, Bureau of Financial Operations
00111855	Health	00381700	38170	Director, Bureau of Health Promotion and Risk Reduction
00027360	Health	00055000	05500	Director, Bureau of Health Statistics
00033410	Health	00371002	37102	Director, Bureau of Women, Infants and Children (WIC)
00119298	Health	00394309	39439	Director, Emergency Medical Services Office
00053831	Health	00340000	34000	Director, Medical Marijuana Office
00053831	Health	00340000	34000	Director, Medical Marijuana Office
50334641	Health	00346405	34645	Director, Office of Health Equity
00185334	Health	00346408	34648	Director, Operational Excellence Office, DOH
50498135	Health	00346403	34643	Director, Prescription Drug Monitoring Program Office
00054921	Health	03004205	U0425	Executive Deputy Secretary Health
50534233	Health	00168300	16830	Executive Policy Manager 1
00094434	Health	00168400	16840	Executive Policy Manager 2
00106916	Health	00168200	16820	Executive Policy Specialist 2
50245717	Health	00168200	16820	Executive Policy Specialist 2
50398683	Health	00168200	16820	Executive Policy Specialist 2
50514393	Health	00168200	16820	Executive Policy Specialist 2
50586563	Health	00710607	71067	Health Facility Construction and Safety Inspection Manager
50586779	Health	00710607	71067	Health Facility Construction and Safety Inspection Manager
50514422	Health	00488105	48815	Human Services Program Specialist
00076456	Health	00072403	07243	Legislative Liaison 3
50534304	Health	00168001	16801	Policy Aide
50534234	Health	00058100	05810	Press Assistant
50539390	Health	00346201	34621	Public Health Program Administrator
50521886	Health	00346400	34640	Public Health Program Director
50539051	Health	00710701	71071	Safety Inspection Supervisor
50539051	Health	00710701	71071	Safety Inspection Supervisor

Position Number	Organizational Unit	Job ID	Job Code	Position Name
50539052	Health	00710701	71071	Safety Inspection Supervisor
50544968	Health	00710700	71070	Safety Inspector
50545029	Health	00710700	71070	Safety Inspector
50545030	Health	00710700	71070	Safety Inspector
50545110	Health	00710700	71070	Safety Inspector
50577884	Health	00710700	71070	Safety Inspector
50577885	Health	00710700	71070	Safety Inspector
50577906	Health	00710700	71070	Safety Inspector
50577911	Health	00710700	71070	Safety Inspector
50577916	Health	00710700	71070	Safety Inspector

PENNSYLVANIA HISTORICAL AND MUSEUM COMMISSION (PHMC)

Following please find a list of those positions that are prohibited from being employed by or having an ownership interest in a medical marijuana enterprise:

Public Official:

None identified

Executive Level Public Employees:

Position Number	Organizational Unit	Job ID	Job Code	Position Name
00001515	Historical and Museum Commission	00267900	26790	Executive Director, Historical and Museum Commission

GENERAL ASSEMBLY—HOUSE

Following please find a list of those positions that are prohibited from being employed by or having an ownership interest in a medical marijuana enterprise:

Public Officials:

Members of the Pennsylvania House of Representatives

Executive Level Public Employees:

Executive Director (D), House Health Committee

Executive Director (R), House Health Committee

Research Analyst (R), House Health Committee

DEPARTMENT OF HUMAN SERVICES (DHS)

Following please find a list of those positions that are prohibited from being employed by or having an ownership interest in a medical marijuana enterprise:

Public Official:

Secretary of Human Services

Executive Level Public Employees:

Position Number	Organizational Unit	Job ID	Job Code	Position Name
00007191	Human Services	00089505	08955	Director, Bureau of Procurement and Contract Management
00213369	Human Services	03008300	U0830	Deputy Secretary Administration DHS
00150357	Human Services	03004005	U0405	Deputy Secretary Child Development and Early Learning
00092514	Human Services	03004100	U0410	Deputy Secretary Children Youth & Family Services

Position Number	Organizational Unit	Job ID	Job Code	Position Name
00111269	Human Services	03003800	U0380	Deputy Secretary Developmental Programs
00217540	Human Services	03004202	U0422	Deputy Secretary for Long Term Living
00217278	Human Services	03004000	U0400	Deputy Secretary Income Maintenance
00133965	Human Services	03003900	U0390	Deputy Secretary Medical Assistance Programs
00221979	Human Services	03003700	U0370	Deputy Secretary Mental Health and Substance Abuse Services
00048927	Human Services	00435307	43537	Director, Bureau of Children and Family Services, OCYF
00142757	Human Services	00395900	39590	Director, Bureau of Fee-for-Service Programs, OMAP
00113121	Human Services	00441700	44170	Director, Bureau of Managed Care Operations, OMAP
00088617	Human Services	00439400	43940	Director, Bureau of Policy, Analysis, and Planning, OMAP
50497101	Human Services	00483000	48300	Director, Children's Health Insurance Program, OMAP
50285570	Human Services	03004201	U0421	Executive Deputy Secretary Human Services
00238886	Human Services	00087300	08730	Executive Director, Developmental Disabilities Council
00033375	Human Services	00168300	16830	Executive Policy Manager 1
00166954	Human Services	00168500	16850	Executive Policy Manager 3
50326663	Human Services	00168100	16810	Executive Policy Specialist 1
00062682	Human Services	00168200	16820	Executive Policy Specialist 2
00080965	Human Services	00168200	16820	Executive Policy Specialist 2
50326385	Human Services	00168200	16820	Executive Policy Specialist 2
50353206	Human Services	00168200	16820	Executive Policy Specialist 2
00025194	Human Services	00437905	43795	Mental Health and Substance Abuse Children's Behavioral Services
00075104	Human Services	00433704	43374	Mental Health and Substance Abuse Financial Management and
00045267	Human Services	00437700	43770	Mental Hospital Operations Director, DHS
00029487	Human Services	00432400	43240	OIM Policy and Program Management Director
00159848	Human Services	00488600	48860	Welfare Hearings Appeals Director

INDEPENDENT REGULATORY REVIEW COMMISSION (IRRC)

Following please find a list of those positions that are prohibited from being employed by or having an ownership interest in a medical marijuana enterprise:

Public Officials:

IRRC Commission Members

Executive Level Public Employees:

Executive Director

Chief Counsel

Director of Regulatory Review

INSURANCE DEPARTMENT

Following please find a list of those positions that are prohibited from being employed by or having an ownership interest in a medical marijuana enterprise:

Public Official:

Insurance Commissioner

Executive Level Public Employees:

Position Number	Organizational Unit	Job ID	Job Code	Position Name
00222226	Insurance	00059100	05910	Communications Director 2
00102793	Insurance	00058300	05830	Deputy Communications Director 2
00045378	Insurance	03006400	U0640	Deputy Insurance Commissioner Corporate and Financial Regulation
00151156	Insurance	03006500	U0650	Deputy Insurance Commissioner for Liquidations, Rehabilitations and Special Funds
00019609	Insurance	03006700	U0670	Deputy Insurance Commissioner Market Regulation
00064774	Insurance	00058907	05897	Digital Director 1
00136883	Insurance	03006905	U0695	Executive Deputy Insurance Commissioner
00013212	Insurance	00168300	16830	Executive Policy Manager 1
00034723	Insurance	0016820	16820	Executive Policy Specialist 2
00257858	Insurance	00072501	07251	Legislative Aide
00003340	Insurance	00072403	07243	Legislative Liaison 3
00082292	Insurance	00072502	07252	Legislative Specialist 1

DEPARTMENT OF LABOR AND INDUSTRY (L&I)

Following please find a list of those positions that are prohibited from being employed by or having an ownership interest in a medical marijuana enterprise:

Public Official:

Secretary of Labor and Industry

Executive Level Public Employees:

Position Number	Organizational Unit	Job ID	Job Code	Position Name
00114465	Labor and Industry	03000401	U0041	Acting Deputy Secretary
00045842	Labor and Industry	00086300	08630	Administrative Officer 1
00045842	Labor and Industry	00086300	08630	Administrative Officer 1
00047021	Labor and Industry	00059200	05920	Communications Director 3
00111044	Labor and Industry	00058200	05820	Deputy Communications Director 1
00021654	Labor and Industry	00058300	05830	Deputy Communications Director 2
00111044	Labor and Industry	00058300	05830	Deputy Communications Director 2
00087645	Labor and Industry	00058906	05896	Deputy Digital Director
00110848	Labor and Industry	03003409	U0349	Deputy Secretary Compensation and Insurance L&I
00022622	Labor and Industry	03003603	U0363	Deputy Secretary for Safety and Labor Management Relations
00058548	Labor and Industry	03003600	U0360	Deputy Secretary for Workforce Development
00173912	Labor and Industry	00058908	05898	Digital Director 2
00068944	Labor and Industry	00072403	07243	Legislative Liaison 3
00089841	Labor and Industry	00072502	07252	Legislative Specialist 1
00008763	Labor and Industry	00704900	70490	State Workers' Insurance Fund Director
00008763	Labor and Industry	00704900	70490	State Workers' Insurance Fund Director
00109782	Labor and Industry	00703906	70396	SWIF Operations Director

LIEUTENANT GOVERNOR'S OFFICE

Following please find a list of those positions that are prohibited from being employed by or having an ownership interest in a medical marijuana enterprise:

Public Official:

Lieutenant Governor

Executive Level Public Employees:

Position Number	Organizational Unit	Job ID	Job Code	Position Name
00033328	Lieutenant Governor's Office	03002609	U0269	Secretary Board of Pardons

MEDICAL MARIJUANA ADVISORY BOARD

All members of the Board should be classified as Public Officials under 35 P.S. § 1023.2101(e)(5) because all appointed members have voting rights over the development of regulations.

Public Officials:

Chairman of the State Board of Pharmacy
 Commissioner for Bureau of Professional and Occupational Affairs (Designee)
 Commissioner of State Police
 Governor Appointee (2)
 Majority Leader of the House of Representatives Appointee
 Minority Leader of the House of Representatives Appointee
 Majority Leader of the Senate Appointee
 Minority Leader of the Senate Appointee
 Acting Physician General
 President of the Chiefs of Police Association (Designee)
 President of the Pennsylvania District Attorneys Association (Designee)
 Acting Secretary of Health
 Senate President Pro Tempore Appointee
 Speaker of the House of Representatives Appointee

Executive Level Public Employee(s):

None identified

DEPARTMENT OF MILITARY AND VETERANS AFFAIRS (DMVA)

Following please find a list of those positions that are prohibited from being employed by or having an ownership interest in a medical marijuana enterprise:

Public Official:

Adjutant General

Executive Level Public Employees:

Position Number	Organizational Unit	Job ID	Job Code	Position Name
00032490	Department of Military/Veterans Affairs	003005500	U0550	Deputy Adjutant General Air
00026829	Department of Military/Veterans Affairs	03005600	U0560	Deputy Adjutant General Army
50514302	Department of Military/Veterans Affairs	00097500	09750	Division Commander
00009905	Department of Military/Veterans Affairs	0008260	08260	Executive Assistant
50361773	Department of Military/Veterans Affairs	03005407	U0547	Executive Deputy Secretary, DMVA

MILK MARKETING BOARD

Following please find a list of those positions that are prohibited from being employed by or having an ownership interest in a medical marijuana enterprise:

Public Official:

None identified

Executive Level Public Employees:

Position Number	Organizational Unit	Job ID	Job Code	Position Name
00039535	Milk Marketing Board	00562900	56290	Executive Secretary, Milk Marketing Board

PENNSYLVANIA HIGHER EDUCATION ASSISTANCE AGENCY (PHEAA)
--

Following please find a list of those positions that are prohibited from being employed by or having an ownership interest in a medical marijuana enterprise:

Public Officials:

Members, Board of Directors

Executive Level Public Employees:

Department	Position Name
Financial Performance and Analysis	Chief Accounting Officer
Risk Management	Chief Risk Officer
State Grant & Special Programs	Director, Program Integrity Consumer Advocacy and Enterprise Consumer Advocate
Pennsylvania School Services	Manager, Higher Education Access Partners
Executive Office	President and CEO
Internal & IT Audit	Senior Vice President and Chief Audit Executive
Financial Management	Senior Vice President and Chief Financial Officer
Office of the Chief Information Officer	Senior Vice President and Chief Information Officer
Federal Liaison	Senior Vice President and Director of Federal Relations
Client Relations and Loan Operations	Senior Vice President Client Relations, Loan Operations and External Audits
Legal Services	Senior Vice President, Chief Legal Officer and Board Secretary
Human Resources	Senior Vice President, Human Resources
Office of Public Information	Senior Vice President, Public Affairs, Guaranty, and Strategy
State Grant and Special Programs	Vice President, State Grant and Special Programs

PENNSYLVANIA BOARD OF PROBATION AND PAROLE

Following please find a list of those positions that are prohibited from being employed by or having an ownership interest in a medical marijuana enterprise:

Public Officials:

Board Members

Executive Level Public Employees:

Position Number	Organizational Unit	Job ID	Job Code	Position Name
00227565	Probation and Parole Board	03009700	U0970	Deputy Secretary for Field Services
00034984	Probation and Parole Board	03009609	U0969	Deputy Secretary for Reentry

Position Number	Organizational Unit	Job ID	Job Code	Position Name
00227030	Probation and Parole Board	00461909	46199	Executive Director Sexual Offenders Assessment Board
00055334	Probation and Parole Board	00470900	47090	Parole Board Secretary
00064105	Probation and Parole Board	03087608	U8768	Acting Victim Advocate

DEPARTMENT OF REVENUE

Following please find a list of those positions that are prohibited from being employed by or having an ownership interest in a medical marijuana enterprise:

Public Official:

Secretary of Revenue

Executive Level Public Employees:

Position Number	Organizational Unit	Job ID	Job Code	Position Name
00047573	Revenue	00030400	03040	Accountant 3
00023675	Revenue	00086400	08640	Administrative Officer 2
00056703	Revenue	00086400	08640	Administrative Officer 2
00022761	Revenue	00086500	08650	Administrative Officer 3
00121344	Revenue	00086500	08650	Administrative Officer 3
00032066	Revenue	00086600	08660	Administrative Officer 4
00075181	Revenue	00086600	08660	Administrative Officer 4
00203545	Revenue	00086600	08660	Administrative Officer 4
00053960	Revenue	00086700	08670	Administrative Officer 5
00082234	Revenue	00002000	00200	Clerical Supervisor 2
00124776	Revenue	00059200	05920	Communications Director 3
00058218	Revenue	00708501	70851	Criminal Tax Investigator 2
00101424	Revenue	00708501	70851	Criminal Tax Investigator 2
00105134	Revenue	00708501	70851	Criminal Tax Investigator 2
00121322	Revenue	00708501	70851	Criminal Tax Investigator 2
00014069	Revenue	00708503	70853	Criminal Tax Investigator Supervisor
00064593	Revenue	00708503	70853	Criminal Tax Investigator Supervisor
00096424	Revenue	00708503	70853	Criminal Tax Investigator Supervisor
00031515	Revenue	03000300	U0030	Department Head
00067899	Revenue	00058200	05820	Deputy Communications Director 1
00085343	Revenue	03008400	U0840	Deputy Secretary Administration Revenue
00051402	Revenue	03007800	U0780	Deputy Secretary for Compliance and Collections Revenue
00000789	Revenue	03007900	U0790	Deputy Secretary for Tax Policy Revenue
00129255	Revenue	03007700	U0770	Deputy Secretary Taxation Revenue
00024649	Revenue	00058907	05897	Digital Director 1
00045394	Revenue	00732100	73210	Director of Audits, Revenue
00096214	Revenue	00732200	73220	Director of Business Trust Fund Taxes, Revenue
00073685	Revenue	00733400	73340	Director of Compliance, Revenue
00062243	Revenue	00732500	73250	Director, Bureau of Imaging and Document Management, Revenue
00108960	Revenue	00013900	01390	Director, Process Reinvention, Innovation, and Strategic Management,

Position Number	Organizational Unit	Job ID	Job Code	Position Name
00048232	Revenue	03007600	U0760	Executive Deputy Secretary Revenue
00115779	Revenue	00099300	09930	Executive Director of Lottery, Revenue
00011734	Revenue	00168400	16840	Executive Policy Manager 2
00006730	Revenue	00072501	07251	Legislative Aide
00275367	Revenue	00072501	07251	Legislative Aide
00275841	Revenue	00072503	07253	Legislative Specialist 2
00021042	Revenue	00039900	03990	Revenue Regional Manager
00044937	Revenue	00039900	03990	Revenue Regional Manager
00056597	Revenue	00039900	03990	Revenue Regional Manager
00061183	Revenue	00039900	03990	Revenue Regional Manager
00067032	Revenue	00039900	03990	Revenue Regional Manager
00089269	Revenue	00039900	03990	Revenue Regional Manager
00105215	Revenue	00039900	03990	Revenue Regional Manager
00074022	Revenue	00014700	01470	Revenue Research Analyst 1
00083395	Revenue	00014700	01470	Revenue Research Analyst 1
00010729	Revenue	00014800	01480	Revenue Research Analyst 2
00035426	Revenue	00014800	01480	Revenue Research Analyst 2
00085823	Revenue	00014900	01490	Revenue Research Analyst 3
00060258	Revenue	00015000	01500	Revenue Research Analyst Manager
00104718	Revenue	00015000	01500	Revenue Research Analyst Manager
00036143	Revenue	00039805	03985	Revenue Tax Audit Program Administrator
00082240	Revenue	00039805	03985	Revenue Tax Audit Program Administrator
00060100	Revenue	00039800	03980	Revenue Tax Audit Program Specialist
50296513	Revenue	00039800	03980	Revenue Tax Audit Program Specialist
00047214	Revenue	00708200	70820	Special Investigator 2
00121382	Revenue	00708200	70820	Special Investigator 2
50296562	Revenue	00708200	70820	Special Investigator 2
50296563	Revenue	00708200	70820	Special Investigator 2
50296567	Revenue	00708200	70820	Special Investigator 2
50296568	Revenue	00708200	70820	Special Investigator 2
50296570	Revenue	00708200	70820	Special Investigator 2
50296571	Revenue	00708200	70820	Special Investigator 2
50467130	Revenue	00708200	70820	Special Investigator 2
50467131	Revenue	00708200	70820	Special Investigator 2
00072086	Revenue	00708300	70830	Special Investigator 3
50296561	Revenue	00708300	70830	Special Investigator 3
50467127	Revenue	00708300	70830	Special Investigator 3
00077375	Revenue	00037802	03782	Tax Account Collections Supervisor
00107948	Revenue	00037802	03782	Tax Account Collections Supervisor
50464391	Revenue	00037802	03782	Tax Account Collections Supervisor
00269798	Revenue	00037801	03781	Tax Account Collections Technician
50279273	Revenue	00037801	03781	Tax Account Collections Technician
50279325	Revenue	00037801	03781	Tax Account Collections Technician
50279326	Revenue	00037801	03781	Tax Account Collections Technician
50288341	Revenue	00037801	03781	Tax Account Collections Technician
50296407	Revenue	00037801	03781	Tax Account Collections Technician
50296408	Revenue	00037801	03781	Tax Account Collections Technician

Position Number	Organizational Unit	Job ID	Job Code	Position Name
50464393	Revenue	00037801	03781	Tax Account Collections Technician
50464394	Revenue	00037801	03781	Tax Account Collections Technician
00075268	Revenue	00075900	07590	Tax Appeals Board Chair
00059809	Revenue	00075800	07580	Tax Appeals Board Member
00100505	Revenue	00075800	07580	Tax Appeals Board Member
00108235	Revenue	00075800	07580	Tax Appeals Board Member
00050956	Revenue	00036600	03660	Tax Examiner 1
00111782	Revenue	00036700	03670	Tax Examiner 2
00161235	Revenue	00036700	03670	Tax Examiner 2
50499447	Revenue	00036700	03670	Tax Examiner 2
50499446	Revenue	00036800	03680	Tax Examiner Supervisor

GENERAL ASSEMBLY—SENATE

Following please find a list of those positions that are prohibited from being employed by or having an ownership interest in a medical marijuana enterprise:

Public Officials:

Members of the Pennsylvania Senate

Executive Level Public Employees:

Executive Director (Majority) of Senate Community, Senate Health and Human Services Committee

Executive Director (Minority) of Senate Community, Senate Health and Human Services Committee

Counsel (Majority) of Senate Community, Senate Health and Human Services Committee

Counsel (Minority) of Senate Community, Senate Health and Human Services Committee

DEPARTMENT OF STATE

Following please find a list of those positions that are prohibited from being employed by or having an ownership interest in a medical marijuana enterprise:

Public Official:

Secretary of the Department of State

Executive Level Public Employees:

Position Number	Organizational Unit	Job ID	Job Code	Position Name
00044794	State	00086700	08670	Administrative Officer 5
00089349	State	00086700	08670	Administrative Officer 5
00215547	State	03004801	U0481	Commissioner Professional and Occupational Affairs
00216467	State	00059100	05910	Communications Director 2
00075638	State	00058200	05820	Deputy Communications Director 2
00080481	State	00058300	05830	Deputy Communications Director 2
00253924	State	00058908	05898	Digital Director 2
00100459	State	03089702	U8972	Director of Election Security and Technology, State
00083075	State	03089701	U8971	Director of Election Services and Notaries, State
00222834	State	00035400	03540	Director, Bureau of Corporations and Charitable Organizations, State
00149027	State	00703105	70315	Director, Bureau of Enforcement and Investigation

Position Number	Organizational Unit	Job ID	Job Code	Position Name
00111692	State	00035600	03560	Executive Director, State Athletic Commission
00271790	State	00168400	16840	Executive Policy Manager 2
00271790	State	00168400	16840	Executive Policy Manager 2
50508257	State	00168200	16820	Executive Policy Specialist 2
00094659	State	00072502	07252	Legislative Specialist 1
00024284	State	00080400	08040	Management Technician

PENNSYLVANIA STATE EMPLOYEES' RETIREMENT BOARD

Following please find a list of those positions that are prohibited from being employed by or having an ownership interest in a medical marijuana enterprise:

Public Official(s):

None identified

Executive Level Public Employee(s):

None identified

STATE ETHICS COMMISSION

Following please find a list of those positions that are prohibited from being employed by or having an ownership interest in a medical marijuana enterprise:

Public Officials:

Commission Members

Executive Level Public Employees:

Executive Director

Chief Counsel

Deputy Chief Counsel

PENNSYLVANIA STATE POLICE (PSP)

Following please find a list of those positions that are prohibited from being employed by or having an ownership interest in a medical marijuana enterprise:

Public Officials:

State Police Commissioners

Executive Level Public Employees:

Position Number	Organizational Unit	Job ID	Job Code	Position Name
00092754	State Police	00740200	74020	State Police Corporal
00301639	State Police	00740200	74020	State Police Corporal
00050683	State Police	00740200	74020	State Police Corporal
00070180	State Police	00740700	74070	State Police Major
00110595	State Police	00740300	74030	State Police Sergeant

DEPARTMENT OF TRANSPORTATION (PennDOT)

Following please find a list of those positions that are prohibited from being employed by or having an ownership interest in a medical marijuana enterprise:

Public Official:

Secretary of Transportation

Executive Level Public Employees:

Position Number	Organizational Unit	Job ID	Job Code	Position Name
50468505	Transportation	00059200	05920	Communications Director 3
00072354	Transportation	03005300	U0530	Deputy Secretary for Driver and Vehicle Services
00301873	Transportation	03005200	U0520	Deputy Secretary for Multimodal Transportation
00112069	Transportation	03005100	U0510	Deputy Secretary Transportation Planning
00031453	Transportation	00072403	07243	Legislative Liaison 3
00232154	Transportation	00072503	07253	Legislative Specialist 2
50483931	Transportation	03005005	U0505	Special Advisor Strategic Transportation Initiatives

TREASURY DEPARTMENT

Following please find a list of those positions that are prohibited from being employed by or having an ownership interest in a medical marijuana enterprise:

Public Official:

State Treasurer

Executive Level Public Employees:

Chief Counsel

Chief Investment Officer

Chief Information Officer

Chief of Staff

Deputy State Treasurer for Administration

Deputy State Treasurer for Communications

Deputy State Treasurer for Consumer Programs

Deputy State Treasurer for Comptroller Operations

Deputy State Treasurer for Fiscal Operations

Deputy State Treasurer for Intergovernmental Affairs

[Pa.B. Doc. No. 22-148. Filed for public inspection January 21, 2022, 9:00 a.m.]

SUSQUEHANNA RIVER BASIN COMMISSION

Actions Taken at December Meeting

As part of its regular business meeting held on December 17, 2021, from Harrisburg, PA, the Susquehanna River Basin Commission (Commission) approved the applications of certain water resources projects, and took additional actions, as set forth in the Supplementary Information as follows.

The business meeting was held on December 17, 2021.

For further information contact Jason E. Oyler, General Counsel and Secretary, (717) 238-0423, Ext. 1312, fax (717) 238-2436, joyler@srbc.net. Regular mail inquiries may be sent to the Susquehanna River Basin Commission, 4423 North Front Street, Harrisburg, PA 17110-1788. Also see the Commission web site at www.srbc.net.

Supplementary Information

In addition to the actions taken on projects identified in the summary previously specified and the listings as follows, the following items were also acted upon at the business meeting: (1) adoption of a policy, Fee Incentives for the Withdrawal and Consumptive Use of AMD Impacted Waters & Treated Wastewater; (2) adoption of the 2022 Regulatory Program Fee Schedule, including waiving inflationary increases to fees; (3) approval of two grant amendments and one grant agreement; (4) approval to enter into a Letter of Understanding regarding program coordination between the Commission and the Department of Environmental Protection.

Project Applications Approved

1. Project Sponsor and Facility: Chesapeake Appalachia, LLC (Susquehanna River), Terry Township, Bradford County, PA. Application for renewal and modification of surface water withdrawal of up to 3,000 mgd (peak day) (Docket No. 20170904).

2. Project Sponsor and Facility: Clearfield Municipal Authority, Pike Township, Clearfield County, PA. Modification to extend the approval term of the groundwater withdrawal approval (Docket No. 19910704) to allow for project improvements.

3. Project Sponsor: Glenn O. Hawbaker, Inc. Project Facility: Naginey Facility, Armagh Township, Mifflin County, PA. Applications for groundwater withdrawal of up to 0.300 mgd (30-day average) from the Quarry Pit Pond and consumptive use of up to 0.310 mgd (peak day).

4. Project Sponsor: Hydro Recovery-Antrim, LP. Project Facility: Antrim Treatment Plant (Antrim No. 1 Mine Discharge and Backswitch Mine Discharge), Duncan Township, Tioga County, PA. Applications for renewal of surface water withdrawal of up to 1.872 mgd (peak day) and for consumptive use of up to 1.872 mgd (30-day average) (Docket No. 20090902).

5. Project Sponsor and Facility: Mifflin County Municipal Authority (formerly The Municipal Authority of the Borough of Lewistown), Armagh Township, Mifflin County, PA. Applications for groundwater withdrawals (30-day averages) of up to 0.770 mgd from McCoy Well 1, 1.152 mgd from McCoy Well 2 and 0.770 mgd from the Milroy Well.

6. Project Sponsor: Nature's Way Purewater Systems, Inc. Project Facility: USHydrations—Dupont Bottling Plant, Dupont Borough, Luzerne County, PA. Modification to increase consumptive use (peak day) by an additional 0.100 mgd, for a total consumptive use of up to 0.449 mgd (Docket No. 20110618).

7. Project Sponsor and Facility: Shippensburg Borough Authority, Southampton Township, Cumberland County, PA. Application for renewal of groundwater withdrawal of up to 2.000 mgd (30-day average) from Well 3 (Docket No. 20070305).

8. Project Sponsor and Facility: Walker Township Water Association, Inc., Walker Township, Centre County, PA. Applications for renewal of groundwater withdrawals (30-day averages) of up to 0.432 mgd from Zion Well 2 and 0.320 mgd from Hecla Well 1 (Docket Nos. 19910302 and 19950906).

Commission-Initiated Project Approval Modifications

1. Project Sponsor and Facility: Elkview Country Club, Greenfield and Fell Townships, Lackawanna County, PA. Conforming the grandfathering amount with the forthcoming determination for a surface water withdrawal up to 0.144 mgd (30-day average) from Crystal Lake (Docket No. 20021002).

Projects Tabled:

1. Project Sponsor and Facility: Artesian Water Company, Inc., New Garden Township, Chester County, PA. Application for renewal of the transfer of water of up to 3.000 mgd (30-day average) from the Chester Water Authority (Docket No. 19961105).

2. Project Sponsor and Facility: Chester Water Authority, New Garden Township, Chester County, PA. Applications for renewal of consumptive use and for an out-of-basin diversion of up to 3.000 mgd (30-day average) (Docket No. 19961104).

3. Project Sponsor and Facility: Deep Woods Lake, LLC, Dennison Township, Luzerne County, PA. Applications for groundwater withdrawal of up to 0.200 mgd (30-day average) from Well SW-5 and consumptive use of up to 0.467 mgd (peak day).

4. Project Sponsor and Facility: Municipal Authority of the Township of East Hempfield, d/b/a Hempfield Water Authority, East Hempfield Township, Lancaster County,

PA. Applications for renewal of groundwater withdrawals (30 day averages) of up to 0.353 mgd from Well 6, 0.145 mgd from Well 7, 1.447 mgd from Well 8 and 1.800 mgd from Well 11, and Commission-initiated modification to Docket No. 20120906, which approves withdrawals from Wells 1—5 and Spring S-1 (Docket Nos. 19870306, 19890503, 19930101 and 20120906).

5. Project Sponsor: Farmers Pride, Inc. Project Facility: Bell & Evans Plant 3, Bethel Township, Lebanon County, PA. Applications for groundwater withdrawals (30-day averages) of up to 0.108 mgd from Well PW-1, 0.139 mgd from Well PW-2 and 0.179 mgd from Well PW-4.

Dated: December 22, 2021.

ANDREW D. DEHOFF,
Executive Director

[Pa.B. Doc. No. 22-149. Filed for public inspection January 21, 2022, 9:00 a.m.]

SUSQUEHANNA RIVER BASIN COMMISSION

Grandfathering Registration Notice

The Susquehanna River Basin Commission lists the following Grandfathering (GF) Registration for projects under 18 CFR 806, Subpart E (relating to registration of grandfathered projects) from November 1, 2021, through November 30, 2021.

For further information contact Jason E. Oyler, General Counsel and Secretary, (717) 238-0423, Ext. 1312, fax (717) 238-2436, joyler@srbc.net. Regular mail inquiries may be sent to the Susquehanna River Basin Commission, 4423 North Front Street, Harrisburg, PA 17110-1788.

Supplementary Information

This notice lists GF Registration for projects, described as follows, under 18 CFR 806, Subpart E for the time period previously specified:

GF Registration Under 18 CFR Part 806, Subpart E:

1. Roaring Spring Municipal Authority—Public Water Supply System, GF Certificate No. GF-202111192, Roaring Spring Borough, Blair County, PA; Roaring Spring; Issue Date: November 23, 2021.

2. Scotch Valley Country Club, Inc.—Scotch Valley Country Club, GF Certificate No. GF-202111193, Frankstown Township, Blair County, PA; consumptive use; Issue Date: November 23, 2021.

3. Pennsy Supply, Inc.—Mount Holly Springs Quarry, GF Certificate No. GF-202111194, Dickinson Township, Cumberland County, PA; Well 1 (West Well) and Well 2 (East Well); Issue Date: November 30, 2021.

4. City of Binghamton—Public Water Supply System, GF Certificate No. GF-202111195, City of Binghamton, Broome County, NY; Susquehanna River and Olmstead Well; Issue Date: November 30, 2021.

Dated: December 22, 2021

ANDREW D. DEHOFF,
Executive Director

[Pa.B. Doc. No. 22-150. Filed for public inspection January 21, 2022, 9:00 a.m.]

SUSQUEHANNA RIVER BASIN COMMISSION

Grandfathering Registration Notice

The Susquehanna River Basin Commission lists the following Grandfathering (GF) Registration for projects under 18 CFR 806, Subpart E (relating to registration of grandfathered projects) from December 1, 2021, through December 31, 2021.

For further information contact Jason E. Oyler, General Counsel and Secretary, (717) 238-0423, Ext. 1312, fax (717) 238-2436, joyler@srbc.net. Regular mail inquiries may be sent to the Susquehanna River Basin Commission, 4423 North Front Street, Harrisburg, PA 17110-1788.

Supplementary Information

This notice lists GF Registration for projects, described as follows, under 18 CFR 806, Subpart E for the time period previously specified:

GF Registration Under 18 CFR Part 806, Subpart E:

1. Elkview Country Club, GF Certificate No. GF-202112196, Greenfield and Fell Townships, Lackawanna County, PA; Crystal Lake; Issue Date: December 17, 2021.
2. Big Heart Pet Brands, Inc., GF Certificate No. GF-202112197, South Centre Township, Columbia County, PA; Well 3; Issue Date: December 29, 2021.
3. Huntingdon Borough—Public Water Supply System, GF Certificate No. GF-202112198, Huntingdon Borough, Huntingdon County, PA; Standing Stone Creek; Issue Date: December 29, 2021.
4. Kunzler & Company, Inc.—Tyrone Facility, GF Certificate No. GF-202112199, Snyder Township, Blair County, PA; consumptive use; Issue Date: December 29, 2021.
5. Fish and Boat Commission—Cooperative Hatcheries and Nurseries, GF Certificate No. GF-202112200, various municipalities and counties, PA; see Addendum; Issue Date: December 29, 2021.
6. Pioneer Hi-Bred International, Inc., GF Certificate No. GF-202112201, East Earl Township, Lancaster County, PA; Pequea Creek; Issue Date: December 29, 2021.

Dated: January 5, 2022

ANDREW D. DEHOFF,
Executive Director

[Pa.B. Doc. No. 22-151. Filed for public inspection January 21, 2022, 9:00 a.m.]

SUSQUEHANNA RIVER BASIN COMMISSION

Projects Approved for Consumptive Uses of Water

The Susquehanna River Basin Commission (Commission) has approved by rule the following list of projects from November 1, 2021, through November 30, 2021.

For further information contact Jason E. Oyler, General Counsel and Secretary, (717) 238-0423, Ext. 1312, fax (717) 238-2436, joyler@srbc.net. Regular mail inquiries

may be sent to the Susquehanna River Basin Commission, 4423 North Front Street, Harrisburg, PA 17110-1788.

Supplementary Information

This notice lists the projects, described as follows, receiving approval for the consumptive use of water under the Commission's approval by rule process in 18 CFR 806.22(e) and (f) (relating to standards for consumptive uses of water) for the time period previously specified:

Water Source Approval—Issued Under 18 CFR 806.22(f):

1. Seneca Resources Company, LLC; Pad ID: Schildt 259; ABR-20091027.R2; Jackson Township, Tioga County, PA; Consumptive Use of Up to 4.0000 mgd; Approval Date: November 9, 2021.
2. Rockdale Marcellus, LLC; Pad ID: Heyler 748; ABR-201008031.R2; Morris Township, Tioga County, PA; Consumptive Use of Up to 4.9900 mgd; Approval Date: November 9, 2021.
3. Coterra Energy, Inc.; Pad ID: Lippincoff P1; ABR-201110014.R2; Brooklyn Township, Susquehanna County, PA; Consumptive Use of Up to 5.0000 mgd; Approval Date: November 9, 2021.
4. Coterra Energy, Inc.; Pad ID: ShieldsG P2; ABR-20091023.R2; Dimock Township, Susquehanna County, PA; Consumptive Use of Up to 5.0000 mgd; Approval Date: November 9, 2021.
5. Seneca Resources Company, LLC; Pad ID: Gamble Pad J; ABR-201511001.R1; Gamble Township, Lycoming County, PA; Consumptive Use of Up to 4.0000 mgd; Approval Date: November 12, 2021.
6. Repsol Oil & Gas USA, LLC; Pad ID: Haralambous (03 074) G; ABR-201108037.R2; Columbia Township, Bradford County, PA; Consumptive Use of Up to 6.0000 mgd; Approval Date: November 12, 2021.
7. EQT ARO, LLC; Pad ID: COP Tract 731 Pad C; ABR-201109016.R2; Cummings Township, Lycoming County, PA; Consumptive Use of Up to 4.0000 mgd; Approval Date: November 12, 2021.
8. BKV Operating, LLC; Pad ID: Henninger Pad; ABR-201110017.R2; Jessup Township, Susquehanna County, PA; Consumptive Use of Up to 5.0000 mgd; Approval Date: November 12, 2021.
9. Blackhill Energy, LLC; Pad ID: PRUYNE 1H Pad; ABR-201110034.R2; Smithfield Township, Bradford County, PA; Consumptive Use of Up to 4.9900 mgd; Approval Date: November 12, 2021.
10. Blackhill Energy, LLC; Pad ID: WOLFE Pad; ABR-201110033.R2; Smithfield Township, Bradford County, PA; Consumptive Use of Up to 4.9900 mgd; Approval Date: November 12, 2021.
11. Chesapeake Appalachia, LLC; Pad ID: Bartholomew; ABR-201111012.R2; Franklin Township, Bradford County, PA; Consumptive Use of Up to 7.5000 mgd; Approval Date: November 15, 2021.
12. Chesapeake Appalachia, LLC; Pad ID: Dulcey; ABR-201111020.R2; Franklin Township, Bradford County, PA; Consumptive Use of Up to 7.5000 mgd; Approval Date: November 15, 2021.
13. Repsol Oil & Gas USA, LLC; Pad ID: REINFRIED (02 113) C; ABR-201109004.R1; Ward Township, Tioga County, PA; Consumptive Use of Up to 6.0000 mgd; Approval Date: November 15, 2021.

14. Seneca Resources Company, LLC; Pad ID: Burleigh 508; ABR-20091019.R2; Rutland Township, Tioga County, PA; Consumptive Use of Up to 4.0000 mgd; Approval Date: November 15, 2021.

15. Pennsylvania General Energy Company, LLC; Pad ID: COP Tract 293 Pad I; ABR-201111014.R2; Cummings Township, Lycoming County, PA; Consumptive Use of Up to 3.5000 mgd; Approval Date: November 16, 2021.

16. Seneca Resources Company, LLC; Pad ID: Hungerford 458; ABR-20091019.R2; Lawrence Township, Clearfield County, PA; Consumptive Use of Up to 4.0000 mgd; Approval Date: November 16, 2021.

17. Chief Oil & Gas, LLC; Pad ID: Beirne Green Hills Farms A Drilling Pad # 1; ABR-201111024.R2; Asylum and Monroe Townships, Bradford County, PA, Consumptive Use of Up to 2.0000 mgd; Approval Date: November 19, 2021.

18. Diversified Production, LLC; Pad ID: Turkey; ABR-201107040.R2; Huston Township, Clearfield County, PA; Consumptive Use of Up to 1.0000 mgd; Approval Date: November 19, 2021.

19. Range Resources—Appalachia, LLC; Pad ID: Red Bend B Unit # 1H—# 8H; ABR-201111006.R2; Cogan House Township, Lycoming County, PA; Consumptive Use of Up to 4.0000 mgd; Approval Date: November 22, 2021.

20. Range Resources—Appalachia, LLC; Pad ID: Red Bend C Unit # 1H—# 5H; ABR-201111007.R2; Cogan House Township, Lycoming County, PA; Consumptive Use of Up to 4.0000 mgd; Approval Date: November 22, 2021.

21. Range Resources—Appalachia, LLC; Pad ID: Bobst Unit # 34H—# 37H; ABR-201111004.R2; Cogan House Township, Lycoming County, PA; Consumptive Use of Up to 4.0000 mgd; Approval Date: November 22, 2021.

22. Seneca Resources Company, LLC; Pad ID: Starks 461; ABR-20091108.R2; Richmond Township, Tioga County, PA; Consumptive Use of Up to 4.0000 mgd; Approval Date: November 23, 2021.

23. Seneca Resources Company, LLC; Pad ID: Yungwirth 307; ABR-20091110.R2; Charleston Township, Tioga County, PA; Consumptive Use of Up to 4.0000 mgd; Approval Date: November 23, 2021.

24. Seneca Resources Company, LLC; Pad ID: Barrett 410; ABR-20091107.R2; Jackson Township, Tioga County, PA; Consumptive Use of Up to 4.0000 mgd; Approval Date: November 23, 2021.

25. Seneca Resources Company, LLC; Pad ID: Button 402; ABR-20091113.R2; Jackson Township, Tioga County, PA; Consumptive Use of Up to 4.0000 mgd; Approval Date: November 23, 2021.

26. Chesapeake Appalachia, LLC; Pad ID: Gestewitz; ABR-201111002.R2; North Towanda Township, Bradford County, PA; Consumptive Use of Up to 7.5000 mgd; Approval Date: November 29, 2021.

27. Chesapeake Appalachia, LLC; Pad ID: LW; ABR-201111027.R2; Cherry Township, Sullivan County, PA; Consumptive Use of Up to 7.5000 mgd; Approval Date: November 29, 2021.

28. Chesapeake Appalachia, LLC; Pad ID: Rossi; ABR-201111011.R2; Litchfield Township, Bradford County, PA; Consumptive Use of Up to 7.5000 mgd; Approval Date: November 29, 2021.

29. EQT ARO, LLC; Pad ID: David O. Vollman Pad A; ABR-201011069.R2; Cogan House Township, Lycoming

County, PA; Consumptive Use of Up to 4.0000 mgd; Approval Date: November 29, 2021.

30. Range Resources—Appalachia, LLC; Pad ID: Gulf USA 40H—42H; ABR-201609001.R2; Snow Shoe Township, Centre County, PA; Consumptive Use of Up to 4.0000 mgd; Approval Date: November 30, 2021.

31. Inflection Energy (PA), LLC; Pad ID: Ultimate Warrior; ABR-201111036.R2; Upper Fairfield Township, Lycoming County, PA; Consumptive Use of Up to 4.0000 mgd; Approval Date: November 30, 2021.

32. Inflection Energy (PA), LLC; Pad ID: Stunner; ABR-201111037.R2; Gamble Township, Lycoming County, PA; Consumptive Use of Up to 4.0000 mgd; Approval Date: November 30, 2021.

33. Inflection Energy (PA), LLC; Pad ID: Nature Boy; ABR-201111035.R2; Upper Fairfield Township, Lycoming County, PA; Consumptive Use of Up to 4.0000 mgd; Approval Date: November 30, 2021.

34. Coterra Energy, Inc.; Pad ID: HessR P1; ABR-201111034.R2; Dimock Township, Susquehanna County, PA; Consumptive Use of Up to 5.0000 mgd; Approval Date: November 30, 2021.

Dated: December 22, 2021

ANDREW D. DEHOFF,
Executive Director

[Pa.B. Doc. No. 22-152. Filed for public inspection January 21, 2022, 9:00 a.m.]

SUSQUEHANNA RIVER BASIN COMMISSION

Projects Approved for Consumptive Uses of Water

The Susquehanna River Basin Commission (Commission) has approved by rule the following list of projects from December 1, 2021, through December 31, 2021.

For further information contact Jason E. Oyler, General Counsel and Secretary, (717) 238-0423, Ext. 1312, fax (717) 238-2436, joyler@srbc.net. Regular mail inquiries may be sent to the Susquehanna River Basin Commission, 4423 North Front Street, Harrisburg, PA 17110-1788.

Supplementary Information

This notice lists the projects, described as follows, receiving approval for the consumptive use of water under the Commission's approval by rule process in 18 CFR 806.22(e) and (f) (relating to standards for consumptive uses of water) for the time period previously specified:

Water Source Approval—Issued Under 18 CFR 806.22(f):

1. Repsol Oil & Gas USA, LLC; Pad ID: SHAW (05-272) J; ABR-202112001; Rush Township, Susquehanna County, PA; Consumptive Use of Up to 6.0000 mgd; Approval Date: December 3, 2021.

2. Coterra Energy, Inc.; Pad ID: GrooverS P1; ABR-201412003.R1; Bridgewater Township, Susquehanna County, PA; Consumptive Use of Up to 5.0000 mgd; Approval Date: December 10, 2021.

3. SWN Production Company, LLC; Pad ID: HDK; ABR-201112001.R2; Franklin Township, Susquehanna

County, PA; Consumptive Use of Up to 4.9990 mgd; Approval Date: December 10, 2021.

4. Seneca Resources Company, LLC; Pad ID: Oldroyd 509; ABR-20091218.R2; Rutland Township, Tioga County, PA; Consumptive Use of Up to 4.0000 mgd; Approval Date: December 16, 2021.

5. Seneca Resources Company, LLC; Pad ID: Starks 460; ABR-20091217.R2; Covington and Richmond Townships, Tioga County, PA; Consumptive Use of Up to 4.0000 mgd; Approval Date: December 16, 2021.

6. Seneca Resources Company, LLC; Pad ID: Houck 433; ABR-20091207.R2; Delmar and Shippen Townships, Tioga County, PA.; Consumptive Use of Up to 4.0000 mgd; Approval Date: December 16, 2021.

7. Coterra Energy, Inc.; Pad ID: WrightW P1; ABR-201412005.R1; Bridgewater Township, Susquehanna County, PA; Consumptive Use of Up to 5.0000 mgd; Approval Date: December 16, 2021.

8. SWN Production Company, LLC; Pad ID: INNES; ABR-201111032.R2; New Milford Township, Susquehanna County, PA; Consumptive Use of Up to 4.9990 mgd; Approval Date: December 16, 2021.

9. SWN Production Company, LLC; Pad ID: SKELLY; ABR-201112005.R2; New Milford Township, Susquehanna County, PA; Consumptive Use of Up to 4.9990 mgd; Approval Date: December 16, 2021.

10. Seneca Resources Company, LLC; Pad ID: SGL 90 E Pad; ABR-201512008.R1; Lawrence Township, Clearfield County, PA; Consumptive Use of Up to 4.0000 mgd; Approval Date: December 22, 2021.

11. Coterra Energy, Inc.; Pad ID: StellitanoA P1; ABR-201412008.R1; Gibson Township, Susquehanna County, PA; Consumptive Use of Up to 5.0000 mgd; Approval Date: December 22, 2021.

12. Coterra Energy, Inc.; Pad ID: HibbardAM P1; ABR-20091223.R2; Dimock Township, Susquehanna County, PA; Consumptive Use of Up to 5.0000 mgd; Approval Date: December 22, 2021.

13. Coterra Energy, Inc.; Pad ID: HibbardAM P2; ABR-20091224.R2; Dimock Township, Susquehanna County, PA; Consumptive Use of Up to 5.0000 mgd; Approval Date: December 22, 2021.

14. SWN Production Company, LLC; Pad ID: HOWLAND-LENT; ABR-201112032.R2; Herrick Township, Bradford County, PA; Consumptive Use of Up to 4.9990 mgd; Approval Date: December 22, 2021.

15. Pennsylvania General Energy Company, LLC; Pad ID: COP Tract 729 Pad B; ABR-201111015.R2; Cummings Township, Lycoming County, PA; Consumptive Use of Up to 3.5000 mgd; Approval Date: December 27, 2021.

16. Coterra Energy, Inc.; Pad ID: ZuppK P1; ABR-201112004.R2; Harford Township, Susquehanna County, PA; Consumptive Use of Up to 5.0000 mgd; Approval Date: December 27, 2021.

17. Chief Oil & Gas, LLC; Pad ID: Kingsley B Drilling Pad; ABR-201112009.R2; Monroe Township, Bradford County, PA; Consumptive Use of Up to 2.0000 mgd; Approval Date: December 29, 2021.

18. Range Resources—Appalachia, LLC; Pad ID: Cornwall Mountain; ABR-201112040.R2; Lewis and Cogan House Townships, Lycoming County, PA; Consumptive Use of Up to 7.5000 mgd; Approval Date: December 29, 2021.

Authority: Pub.L. No. 91-575, 84 Stat. 1509 et seq., 18 CFR Parts 806—808

Dated: January 6, 2022

ANDREW D. DEHOFF,
Executive Director

[Pa.B. Doc. No. 22-153. Filed for public inspection January 21, 2022, 9:00 a.m.]

SUSQUEHANNA RIVER BASIN COMMISSION

Projects Approved for Minor Modifications

The Susquehanna River Basin Commission (Commission) lists the minor modifications approved for previously approved projects from December 1, 2021, through December 31, 2021.

For further information contact Jason E. Oyler, General Counsel, (717) 238-0423, Ext. 1312, fax (717) 238-2436, joyler@srbc.net. Regular mail inquiries may be sent to the Susquehanna River Basin Commission, 4423 North Front Street, Harrisburg, PA 17110-1788.

Supplementary Information

This notice lists previously approved projects, receiving approval of minor modifications, described as follows, under 18 CFR 806.18 (relating to approval modifications) or to Commission Resolution Nos. 2013-11 and 2015-06 for the time period previously specified:

Minor Modification Issued Under 18 CFR 806.18

1. Seneca Resources Company, LLC, Docket No. 20210611, Sergeant and Norwich Townships, McKean County, PA; approval authorizing the additional water use purpose for hydrostatic testing; Approval Date: August 18, 2021.

Authority: Pub.L. No. 91-575, 84 Stat. 1509 et seq., 18 CFR Parts 806—808

Dated: January 5, 2022

ANDREW D. DEHOFF,
Executive Director

[Pa.B. Doc. No. 22-154. Filed for public inspection January 21, 2022, 9:00 a.m.]

SUSQUEHANNA RIVER BASIN COMMISSION

Public Hearing

The Susquehanna River Basin Commission (Commission) will hold a public hearing on February 3, 2022, at 6:30 p.m. The Commission will hold this public hearing in-person and telephonically. Individuals may attend in-person at the Susquehanna River Basin Commission, 4423 North Front Street, Harrisburg, PA or join by conference call at (888) 387-8686, conference room number 917 968 6050. The public hearing will end at 9 p.m. or at the conclusion of public testimony, whichever is earlier. At this public hearing, the Commission will hear testimony on the projects listed in the Supplementary Information section of this notice. The projects and

proposals are intended to be scheduled for Commission action at its next business meeting, tentatively scheduled for March 17, 2022, which will be noticed separately. The public should take note that this public hearing will be the only opportunity to offer oral comment to the Commission for the listed projects and proposals. The deadline for the submission of written comments is February 14, 2022.

For further information contact Jason Oyler, General Counsel and Secretary, (717) 238-0423, joyler@srbc.net.

Information concerning the applications for the projects is available at the Commission's Water Application and Approval Viewer at <https://www.srbc.net/waav>. Information concerning the proposals can be found at <https://www.srbc.net/about/meetings-events/>. Additional supporting documents are available to inspect and copy in accordance with the Commission's Access to Records Policy at www.srbc.net/regulatory/policies-guidance/docs/access-to-records-policy-2009-02.pdf.

Supplementary Information

The public hearing will cover the following projects:

Projects Scheduled for Action:

1. Project Sponsor and Facility: Artesian Water Company, Inc., New Garden Township, Chester County, PA. Application for renewal of the transfer of water of up to 3.000 mgd (30-day average) from the Chester Water Authority (Docket No. 19961105).

2. Project Sponsor and Facility: Columbia Water Company, West Hempfield Township, Lancaster County, PA. Applications for groundwater withdrawals (30-day averages) of up to 0.474 mgd from Chickies Well 2 and 0.596 mgd from Chickies Well 3.

3. Project Sponsor and Facility: Commonwealth Environmental Systems, LP, Foster, Frailey and Reilly Townships, Schuylkill County, PA. Application for renewal of consumptive use of up to 0.150 mgd (peak day) (Docket No. 20070304).

4. Project Sponsor: Compass Quarries, Inc. Project Facility: Allan Myers Materials—Paradise Quarry, Paradise Township, Lancaster County, PA. Modification to increase consumptive use (peak day) by an additional 0.068 mgd, for a total consumptive use of up to 0.150 mgd (Docket No. 20040608).

5. Project Sponsor: Corning Incorporated. Project Facility: Sullivan Park, Town of Erwin, Steuben County, NY. Applications for renewal of groundwater withdrawals (30-day averages) of up to 0.800 mgd from Well 2 and 0.800 mgd from Well 3, and consumptive use of up to 0.350 mgd (peak day) (Docket No. 19970705).

6. Project Sponsor and Facility: Coterra Energy, Inc. (Meshoppen Creek), Lemon Township, Wyoming County, PA. Application for renewal of surface water withdrawal of up to 1.000 mgd (peak day) (Docket No. 20170302).

7. Project Sponsor: County of Lycoming. Project Facility: Lycoming County Resource Management Services, Brady Township, Lycoming County, PA. Application for renewal of consumptive use of up to 0.099 mgd (30-day average) (Docket No. 20070302).

8. Project Sponsor and Facility: Deep Woods Lake, LLC, Dennison Township, Luzerne County, PA. Applications for groundwater withdrawal of up to 0.200 mgd (30-day average) from Well SW-5 and consumptive use of up to 0.467 mgd (peak day).

9. Project Sponsor and Facility: Eagles Mere Country Club, Eagles Mere Borough and Shrewsbury Township, Sullivan County, PA. Application for renewal of consumptive use of up to 0.120 mgd (peak day) (Docket No. 19970302).

10. Project Sponsor and Facility: EQT ARO, LLC (West Branch Susquehanna River), Nippenose Township, Lycoming County, PA. Application for renewal of surface water withdrawal of up to 0.720 mgd (peak day) (Docket No. 20170301).

11. Project Sponsor: Farmers Pride, Inc. Project Facility: Bell & Evans Plant 3, Bethel Township, Lebanon County, PA. Applications for groundwater withdrawals (30-day averages) of up to 0.108 mgd from Well PW-1, 0.139 mgd from Well PW-2 and 0.179 mgd from Well PW-4.

12. Project Sponsor and Facility: Geisinger Health System, Mahoning Township, Montour County, PA. Applications for renewal of consumptive use of up to 0.499 mgd (peak day) and groundwater withdrawal of up to 0.075 mgd (30-day average) from Well 3, as well as recognizing, assessing and regulating historical withdrawals from the Mine Shaft Well (Docket No. 19910103).

13. Project Sponsor: Hampden Township. Project Facility: Armitage Golf Club, Hampden Township, Cumberland County, PA. Application for renewal of consumptive use of up to 0.290 mgd (peak day) (Docket No. 19920101).

14. Project Sponsor and Facility: Millersburg Area Authority, Upper Paxton Township, Dauphin County, PA. Application for renewal of groundwater withdrawal of up to 0.117 mgd (30-day average) from Well 14 (Docket No. 19930301).

15. Project Sponsor and Facility: Municipal Authority of the Township of East Hempfield, d/b/a Hempfield Water Authority, East Hempfield Township, Lancaster County, PA. Applications for renewal of groundwater withdrawals (30-day averages) of up to 0.353 mgd from Well 6, 0.145 mgd from Well 7, 1.447 mgd from Well 8 and 1.800 mgd from Well 11, and Commission-initiated modification to Docket No. 20120906, which approves withdrawals from Wells 1—5 and Spring S-1 (Docket Nos. 19870306, 19890503, 19930101 and 20120906).

16. Project Sponsor and Facility: Repsol Oil & Gas USA, LLC (Sugar Creek), West Burlington Township, Bradford County, PA. Application for renewal of surface water withdrawal of up to 0.750 mgd (peak day) (Docket No. 20170308).

Project Scheduled for Action Involving a Diversion:

17. Project Sponsor and Facility: Chester Water Authority, New Garden Township, Chester County, PA. Applications for renewal of consumptive use and for an out-of-basin diversion of up to 3.000 mgd (30-day average) (Docket No. 19961104).

Opportunity to Appear and Comment:

Interested parties may call into the hearing to offer comments to the Commission on any business previously listed required to be the subject of a public hearing. Given the nature of the meeting, the Commission strongly encourages those members of the public wishing to provide oral comments to pre-register with the Commission by e-mailing Jason Oyler at joyler@srbc.net prior to the hearing date. The presiding officer reserves the right to limit oral statements in the interest of time and to otherwise control the course of the hearing. Access to the

hearing by telephone will begin at 6:15 p.m. Guidelines for the public hearing are posted on the Commission's web site, www.srbc.net, prior to the hearing for review. The presiding officer reserves the right to modify or supplement the guidelines at the hearing. Written comments on any business previously listed required to be the subject of a public hearing may also be mailed to Jason Oyler, Secretary, Susquehanna River Basin Commission, 4423 North Front Street, Harrisburg, PA 17110-1788, or submitted electronically through <https://www.srbc.net/regulatory/public-comment/>. Comments

mailed or electronically submitted must be received by the Commission on or before February 14, 2022, to be considered.

Authority: Pub.L. No. 91-575, 84 Stat. 1509 et seq., 18 CFR Parts 806—808

Dated: January 6, 2022

ANDREW D. DEHOFF,
Executive Director

[Pa.B. Doc. No. 22-155. Filed for public inspection January 21, 2022, 9:00 a.m.]

THE GENERAL ASSEMBLY

Title 204—JUDICIAL SYSTEM GENERAL PROVISIONS

COMMISSION ON SENTENCING PART VIII. CRIMINAL SENTENCING [204 PA. CODE CH. 303]

Working Draft of Sentencing Guidelines Proposals

The Pennsylvania Commission on Sentencing hereby publishes for public comment a working draft of proposals developed during a comprehensive review of the sentencing guidelines. The working draft is set forth in Annex A.

The 7th Edition Sentencing Guidelines, adopted by the Commission on September 13, 2012, took effect December 28, 2012. Since 2012, the Commission adopted six amendments and one supplement to the 7th Edition Sentencing Guidelines:

- Amendment 1, adopted June 6, 2013, effective September 27, 2013.
- Amendment 2, adopted June 5, 2014, effective September 26, 2014.
- Amendment 3, adopted June 4, 2015, effective September 25, 2015.
- Amendment 4, adopted June 1, 2017, effective January 1, 2018.
 - Supplement to Amendment 4, adopted December 14, 2017, effective June 1, 2018.
- Amendment 5, adopted June 13, 2019, effective January 1, 2020.
- Amendment 6, adopted September 10, 2020, effective January 1, 2021.

During the past decade, in addition to adopting the 7th Edition Sentencing Guidelines and amendments to address immediate legislative mandates and implementation issues, the Commission also was engaged in a forward-looking comprehensive review of the sentencing guidelines. As described in greater detail in the Commentary, the comprehensive review provided an opportunity to study current practices and research best practices; to consider approaches to streamline, automate, and update the sentencing guidelines; to promote greater certainty in sentencing and more efficient use of resources and programs; and to harmonize the sentencing guidelines with amended statutes and with other Commission mandates, including the sentence risk assessment instrument, resentencing guidelines, and with the pending parole guidelines and recommitment ranges.

A working draft of proposals developed through this comprehensive review is found in Annex A. These proposals, if pursued by the Commission, would restructure the sentencing guidelines by providing more targeted sentence recommendations, redirect the primary focus of the recommendations on factors associated with the conviction offense, and reduce the impact of the prior record. The development of these proposals, while informed by the experiences gained from four decades of sentencing guidelines, were advanced through four initiatives:

- Strategic Planning Work Group (SPWG, 2014—2016)
- Model Penal Code: Sentencing (MPCS, 2001—2017)

- Justice Reinvestment Initiative (JRI-II, 2016—2019)
- Academic Review Panel (ARP, 2020-2021)

Given the substantial changes to the sentencing guidelines suggested during this comprehensive review, the Commission approved for publication a working draft of proposals, and the scheduling of hearings, to receive public comment before moving forward with consideration of any revisions to the sentencing guidelines.

In accordance with 42 Pa.C.S. § 2155, the Commission shall publish in the *Pennsylvania Bulletin* this working draft and hold public hearings not earlier than 30 days and not later than 60 days thereafter to afford an opportunity for the following persons and organizations to testify:

- Pennsylvania District Attorneys Association
- Chiefs of Police Associations
- Fraternal Order of Police
- Public Defenders Organization
- Law School faculty members
- Pennsylvania Parole Board
- Pennsylvania Department of Corrections
- Pennsylvania Bar Association
- Pennsylvania Wardens Association
- Pennsylvania Association on Probation, Parole and Corrections
- Pennsylvania Conference of State Trial Judges
- Any other interested person or organization

The Commission has scheduled the following hearings to receive public comment. The hearings will provide opportunities to receive testimony on-site at hearing locations consistent with COVID-19 safeguards or by Zoom Webinar:

Hearing I.

<i>Date:</i>	Tuesday, February 22, 2022
<i>Time:</i>	2:00 p.m.
<i>On-site Location:</i>	Bucks County Justice Center, Courtroom 410 100 North Main Street, Doylestown, PA

Hearing II.

<i>Date:</i>	Thursday, February 24, 2022
<i>Time:</i>	10:00 a.m.
<i>On-site Location:</i>	Philadelphia City Hall, Courtroom 654 1400 JFK Blvd. Philadelphia, PA

Hearing III.

<i>Date:</i>	Monday, February 28, 2022
<i>Time:</i>	10:00 a.m.
<i>Zoom Webinar:</i>	https://bit.ly/PCS2022Feb28PubHrng Pennsylvania Department of Corrections (registration open to the public; testimony limited to incarcerated individuals)

Hearing IV.

<i>Date:</i>	Wednesday, March 2, 2022
<i>Time:</i>	2:00 p.m.
<i>On-site location:</i>	Duquesne University School of Law, 203 Hanley Hall 600 Forbes Avenue, Pittsburgh, PA

Hearing V.

<i>Date:</i>	Friday, March 4, 2022
<i>Time:</i>	10:00 a.m.
<i>Zoom Webinar:</i>	https://bit.ly/PCS2022March4PubHrng Pennsylvania Commission on Sentencing (registration and testimony open to the public)

Hearing VI.

<i>Date:</i>	Wednesday, March 9, 2022
<i>Time:</i>	2:00 p.m.
<i>Zoom Webinar:</i>	https://bit.ly/PCS2022March9PubHrng (registration and testimony open to the public)
<i>On-site Location:</i>	Pennsylvania Capitol Complex 523 Irvis Building, Harrisburg, PA

Those wishing to attend or testify at a Zoom Webinar public hearing may register at the link provided. Those wishing to testify in person may register by contacting the Commission (Cathy Dittman—814-863-5729 or cwd2@psu.edu).

Persons or organizations wishing to testify in-person or via Zoom Webinar are asked to register at least five business days prior to the hearing, and to provide an electronic copy of any testimony. Written comments from persons or organizations not wishing to testify should be received by the Commission at least five business days before the last-scheduled public hearing. Forward all testimony and documents to Cathy Dittman (cwd2@psu.edu).

REPRESENTATIVE TODD STEPHENS,
Chair

Commentary on Annex A

This Commentary provides background on the comprehensive review of the sentencing guidelines which served as the basis for developing a working draft of proposals. The comprehensive review provided an opportunity to study current practices and research best practices; to consider approaches to streamline, automate, and update the sentencing guidelines; to promote greater certainty in sentencing and more efficient use of resources and programs; and to harmonize the sentencing guidelines with amended statutes and with other Commission mandates, including the sentence risk assessment instrument, resentencing guidelines, and with the pending parole guidelines and recommitment ranges.

A working draft of proposals developed through this comprehensive review is found in Annex A. These proposals, if pursued by the Commission, would restructure the sentencing guidelines by providing more targeted sentence recommendations, redirect the primary focus of the recommendations on factors associated with the conviction offense, and reduce the impact of the prior record. The development of these proposals, while informed by

the experiences gained from four decades of sentencing guidelines, were advanced through four initiatives:

- Strategic Planning Work Group (SPWG, 2014—2016)
- Model Penal Code: Sentencing (MPCS, 2001—2017)
- Justice Reinvestment Initiative (JRI-II, 2016—2019)
- Academic Review Panel (ARP, 2020-2021)

Given the substantial changes to the sentencing guidelines suggested during this comprehensive review, the Commission approved the publication of a working draft of recommendations received, and the scheduling of hearings, to receive public comment before moving forward with consideration of any revisions.

Background on the Comprehensive Review

Since the implementation of the first sentencing guidelines in 1982, the Pennsylvania Commission on Sentencing has adopted eighteen changes (i.e., new editions, amendments, revisions, and supplements), the most recent of which incorporate guidelines for probation, for the use of restrictive conditions (i.e., county intermediate punishment programs), and for fines and community service; fourteen legislatively-mandated sentencing enhancements; and recommendations to identify eligible and appropriate candidates for programs at the Pennsylvania Department of Corrections. During the same period, the Commission adopted and implemented a sentence risk assessment instrument and guidelines for resentencing following revocation of probation, proposed a model pre-trial risk assessment tool related to domestic violence, and held public hearings on proposed guidelines for parole and recommitment ranges to be considered following revocation of parole.

While a comprehensive review of the sentencing guidelines is a necessary response to increasing legislative mandates and clarifying court decisions, the rebuilding of the sentencing guidelines serves as a vehicle to reform and improve Pennsylvania's criminal justice system. This process advances the goals of the Commonwealth's Justice Reinvestment Initiatives (JRI-I and JRI-II), while giving renewed focus to concerns about racial justice and the over-reliance on incarceration and long periods of community supervision. As noted previously, four independent initiatives have been critical to this review, and in the development of proposals for consideration in the rebuilding of the sentencing guidelines:

- *Strategic Planning Work Group (SPWG) (2014—2016)*—The Commission established the Strategic Planning Work Group (SPWG) in 2014, involving a representative statewide group of 35 criminal justice stakeholders to take a fresh look at the sentencing guidelines. The group met for seventeen meetings over the course of almost two years to conduct a full external review of Pennsylvania's sentencing guidelines. The goals of the review were to streamline and simplify the guidelines, to better incorporate the mandated sentencing enhancements, to promote greater certainty in sentences and more efficient use of correctional programs.

Specific SPWG recommendations included: recalibration and expansion of the number of offense gravity score categories (from 14 to 48) in order to provide more targeted recommendations and more uniform and proportional increases; reduction in the impact of prior record score through expanded lapsing provisions and simplified/automated consideration of previous convictions; use of adjustments to offense gravity score assignments to con-

sistently address offense-based and offender-based factors; and modification of offense gravity score assignments to address mandated enhancements.

- *Model Penal Code: Sentencing (MPCS) (2001—2017)*—The Model Penal Code served as the basis for Pennsylvania’s 1973 recodification of the Crimes Code (Act 334 of 1972). The American Law Institute (ALI) initiated a project in 2001 to rewrite the sentencing and corrections provisions of the Model Penal Code. In 2017, the ALI approved the new Model Penal Code: Sentencing (MPCS). As noted by Professor Kevin R. Reitz, MPCS Reporter, the new MPCS is the first official amendment to any section of the original Model Penal Code since it was adopted in 1962, and provides an institutional framework for all major forms of punishment. It includes, for the first time, standards for sentencing commissions and sentencing guidelines, and suggests sentencing procedures that promote greater fairness and transparency.

Many of the MPCS recommendations address limits on punishment and elimination of disproportionate sentence severity, while focusing on the individualization of sentences and the prioritization of the use of correctional resources to offenders who present the greatest risk and highest needs. Specific provisions contained in the MPCS related to sentencing guidelines include limits on the use of criminal history, standards for addressing multiple sentences, consideration of offender treatment needs and risk of reoffending, and reiterates the recommendation that a pre-sentence investigation be ordered whenever a defendant has been convicted of a felony and the court is considering a sentence in excess of the time served while awaiting conviction and sentencing.

- *Justice Reinvestment II (JRI-II) (2016—2019)*—A second statewide Justice Reinvestment Initiative (JRI-II) Working Group was assembled in 2016, with members appointed by the Governor, the Chief Justice, and the leaders of the General Assembly. The goal of JRI-II was to develop evidence-based recommendations to reform and improve operations at the front-end of Pennsylvania’s criminal justice system. The working group presented consensus recommendations in December of 2018, and related legislation was enacted in November of 2019.

The working group recommended that the Commission: revise the prior record scoring to reflect risk to offend; adjust minimum ranges incrementally, to support further reinvestments in recidivism reducing interventions; guide the use of restrictive conditions of probation, terms of probation, use of split sentences, and maximum sentences; create interactive guideline information to support decisions with risk, recidivism, and cost information; and continue to analyze the cost and impact of restoring mandatory minimum sentences.

Specific to the sentencing guidelines, the legislation enacted by the General Assembly (Acts 114 and 115 of 2019) provided for the modification of factors to be considered in adopting the guidelines; adjustments to criminal history to better address risk to reoffend and substantial risk to public safety; and greater targeting of the use of specific sentencing options, including new guidelines to address the intensity and duration of probation, including the use of CIP programs as restrictive conditions of probation; and provided that the sentence risk assessment instrument could be used to help determine the intensity of intervention, use of restrictive conditions, and duration of supervision.

- *Academic Review Panel (ARP) (2020-2021)*—As the last phase of the comprehensive review, the Commission

convened an Academic Review Panel, chaired by Commission Member Judge Leon Tucker, comprising legal and social science faculty and practitioners who are subject matter experts in the areas of sentencing and corrections, guidelines, juvenile and criminal justice policy, social justice, and race and ethnicity. The panel included Villanova Law Professor Steven L. Chanenson, former Commission Chair and SPWG Chair; and Minnesota Law Professor Kevin R. Reitz, MPCS Reporter. Commission staff facilitated 11 meetings between November 2020 and May 2021 for the purpose of discussing systemic changes needed to address racial disparity, to incorporate evidence-based practices, and to consider approaches taken by other jurisdictions. The panel reviewed the proposals advanced by the SPWG and the JRI-II working group, studied Commission data, and considered the MPCS sentencing guidelines provisions, especially as related to the use of criminal history.

The panel supported recommendations that give primary consideration in the sentencing guidelines to the conviction offense and factors related to that offense, while decreasing the impact of the prior record score due to its role as a secondary factor at sentencing. The Commission’s enabling legislation and the MPCS provisions related to purposes of sentencing and sentencing guidelines require sentence recommendation that address the gravity of the offense, the harm done to crime victims, and the blameworthiness of the offender. To the degree these factors are addressed through the sentence recommendation for the conviction offense, the MPCS suggests limits on additional punishment for blameworthiness linked to the criminal history, as the offender has already been punished for prior convictions. The MPCS further cautions that the use of criminal history to assess an offender’s risk of reoffending may over-predict those risks. And, consistent with the analysis of Commission data, the MPCS warns of disparate impacts on racial or ethnic minorities, or other disadvantaged groups, when increases in sentence recommendations are associated with higher prior record scores.

Specific prior record score recommendations include a recalculation of prior record score based on categories of offenses rather than point values; the establishment of new prior record score categories (0, Low, Medium, High) to better distinguish seriousness of criminal history and risk of re-offense; the expansion of the juvenile lapsing policy linked to the age of the offender; and the addition of an adult lapsing policy to address stale records. The proposed prior record score categories include a ‘true zero’ category for those with no previous convictions or with lapsed adjudications or convictions, while retaining RFEL and REVOC as part of the High category.

Working Draft of Proposals

Proposals related to § 303.1—Sentencing guidelines standards

Proposed addition of preliminary provisions that provide the authorization for the adoption of guidelines for sentencing, guidelines for probation and for restrictive conditions, and guidelines for fines; addition of definitions; and addition of statutory factors the Commission shall address when adopting guidelines for sentencing, guidelines for probation and restrictive conditions, and guidelines for fines.

Proposed modification of current provisions to provide more consistent practices in each county for the preparation of guideline sentence forms and the consideration of the sentence recommendations prior to sentencing. Best

practices include the use of an administrative order or local rule to prescribe the process for preparation of the guideline sentence forms using the JNET-based SGS Web application, and consideration by the court and the parties of the sentence recommendations prior to sentencing. The involvement of the prosecutor is critical in the preparation of guideline sentence forms, as the prosecutor has the burden of proving sentencing factors used to determine the offense gravity score assignment, adjustments or enhancements, and prior record score, and has agreed to any provisions of a negotiated plea. Providing SGS Web-generated guideline sentence forms to all parties prior to sentencing allows for adequate review of the accuracy of the information and ensures consideration of the sentence recommendations and the related sentence risk assessment information.

Proposed modification of current provisions to provide more consistent practices in each county for the reporting of all required sentencing information to the Commission through the JNET-based SGS Web application no later than 30 days after sentencing. Best practices include the use of an administrative order or local rule to prescribe the process for the submission of completed guideline sentence forms and information on the sentence imposed for each conviction offense. The involvement of the adult probation and parole department is critical in the full reporting of sentences to the Commission, as the adult probation and parole department is responsible for supervising the majority of cases sentenced by the court, whether through sentences to probation or other restorative sanctions, or upon release from a county correctional facility. Additionally, the state funding plan for county adult probation and parole departments and the CIP funding take into consideration a county's full submission of data to the Commission and certification of compliance with the sentencing guidelines.

Proposals related to § 303.2—Procedure for determining the guideline sentence

Proposed modification to note consideration of any offense gravity score modifications due to offense adjustments or sentencing factor adjustments as described in § 303.3, and to reference incorporation of the sentence risk assessment instrument as part of the preparation of the sentencing guidelines.

Proposals related to § 303.3—Offense gravity score (general)

Proposed expansion of the number of offense gravity scores from the current 15 categories (14 general categories and one category for Murder 1 and Murder 2) to the proposed 42 categories (36 general categories and six Murder 1 and Murder 2 categories), with reassignment of omnibus offense gravity scores. This proposal, first suggested by the SPWG to include 48 categories, is intended to provide more targeted and consistent sentence recommendations and to allow modifications to the offense gravity score (e.g., step-up or step-down) to automate and reflect adjustments for sentencing factors and enhancements. Details of the procedure used to reassign offense gravity scores is discussed in § 303.15 (relating to offense listing).

Proposed modification of the offense gravity score assignments address offense adjustments (e.g., inchoate, ethnic intimidation, terrorism, ecoterrorism), sentencing factor adjustments (e.g., cooperation, course of conduct, role in offense), general enhancement provisions (e.g., deadly weapon, drug possession, criminal gang, domestic violence), and certain offense-specific enhancement provi-

sions (e.g., human trafficking, arson offenses, sexual abuse of children). *See Attachment 1.*

Proposed offense adjustments decrease the offense gravity score assignments by one point for inchoate offenses and increase the offense gravity score assignments by two points for ethnic intimidation, terrorism, and ecoterrorism. Second or subsequent offenses for which the grade or statutory maximum are increased, including violations of the Controlled Substance, Drug, Device and Cosmetic Act, are assigned higher offense gravity scores than those assigned to initial offenses. Higher offense gravity scores are also assigned for distribution of controlled substances to minors when the maximum penalty is doubled.

Proposed sentencing factor adjustments include decreasing the offense gravity score assignments based on cooperation and limited role in the offense; and increasing the offense gravity score assignments based on aggravated role in the offense or course of conduct, including temporal or offense pattern, and circumstances involving multiple victims, repeat victimization, or vulnerable victim.

Proposed general enhancements, which increase the offense gravity score assignments by one or more points, include possession or use of a deadly weapon and drug trafficking in a school zone and/or to minors, replacing the separate matrices of the current sentencing guidelines. The offense gravity score is proposed to increase by two steps when the court determines an offender participated in a criminal gang and for specified offenses involving domestic violence. For most offense-specific enhancements, the offense gravity score assignments proposed in § 303.15 have been increased to reflect consideration of the enhancement factor. In certain circumstances, additional enhancements apply.

This proposed approach to offense gravity score assignments, adjustments, and enhancements as proposed by the SPWG is intended to provide greater consistency and certainty in sentencing when common aggravating and mitigating factors are determined by the court to be present. Additionally, this and related proposals allow for streamlining and automating the application of numerous legislatively mandated sentence enhancements.

Proposals related to § 303.4—Prior record score (categories)

Proposed redesign of the prior record score categories and the procedures for determining the prior record score. The current eight prior record score categories (0–5, RFEL, REVOC) are replaced with four categories (0, Low, Medium, High). This proposal by the ARP creates categories that better distinguish criminal history and better reflect differences in risk to reoffend based on the seriousness and number of previous adjudications and convictions.

The proposed 0 category is limited to those with no prior convictions, or those with an extended period of law-abiding behavior following a conviction (e.g., Clean Slate). The proposed Low category includes those with a single prior M1 adjudication or conviction, or with multiple prior M2 or lesser offenses; the Medium category includes those with a single prior felony adjudication or conviction, or with multiple prior F3 or lesser offenses; and the High category including those with two or more prior F1 or F2 adjudications or convictions (RFEL), or with two or more prior adjudications or convictions for crimes of violence (REVOC).

This proposed approach to the prior record score determination is consistent with the JRI-II recommendation

that the primary focus be on risk to reoffend, while retaining some consideration of blameworthiness by distinguishing those with no prior convictions or with long periods of crime-free behavior from those with continuing criminal conduct. And consistent with the MPCS recommendations, the impact of criminal history is substantially reduced in the sentence recommendation, shifting the primary focus to the current conviction offense and reducing the racial disparity associated with higher prior record score categories. *See Attachment 2.*

Proposals related to § 303.5—Prior record score (prior convictions)

Proposed addition of a lapsing provision for previous adult convictions. This was first recommended by the SPWG to address and standardize the common occurrence of mitigated sentences for stale prior records; the proposal was expanded and linked to provisions of Clean Slate by Drexel University law school students; the proposal was further refined by the ARP to include the elimination from the prior record score of any previous misdemeanor, ungraded felony, or F3 conviction upon successful completion of a 10-year crime-free period; elimination from the prior record score of any previous F1 or F2 conviction, unless specified as a crime of violence, upon completion of a 15-year crime-free period; and elimination from the prior record score of any previous conviction for a crime of violence upon successful completion of a 25-year crime-free period.

Proposals related to § 303.6—Prior record score (prior juvenile adjudications)

Proposed expansion of the existing lapsing provision for previous juvenile adjudications. The ARP closely examined the role of previous juvenile adjudications. The ARP noted research (e.g., brain development, age-crime curve, redemption and aging out of criminality), recent appellate court opinions, and the differences in purposes and procedural safeguards between the juvenile and adult justice systems, as support for a more limited consideration of previous juvenile adjudications in the prior record score. While previous juvenile adjudications only contribute to the prior record score in 6% of reported sentences, their impact on the sentence recommendation can be substantial.

The ARP proposed the retention of the policies that exclude consideration of previous juvenile adjudications for offenses committed prior to age 14 and for previous M2 and M3 juvenile adjudications; elimination from the prior record score of any previous juvenile adjudications for M1, F3 and ungraded felonies at age 21; elimination from the prior record score of any previous F1 or F2 juvenile adjudications at age 25, unless specified as a crime of violence; and elimination from the prior record score of any previous juvenile adjudication for a crime of violence upon successful completion of a 10-year crime-free period.

Proposals related to § 303.7—Prior record score (guideline points scoring)

Proposed replacement of the existing point scoring procedures with a new process, in which the first step involves the identification of the prior offense with the highest grade or statutory maximum, and the second step involves identification of prior offenses of the same grade or statutory maximum. This approach is intended to simplify and automate the preparation of the prior record score, and to better distinguish the seriousness of criminal history and the risk of re-offense.

Proposals related to § 303.8—Prior record score (miscellaneous)

Proposed modification to text related to excluded offenses, taking note of the new lapsing provisions proposed in § 303.5 and § 303.6.

Proposals related to § 303.9—Guideline sentence recommendations (general)

Proposed modification to text to address Murder 1 and Murder 2 recommendations and certain procedures related to enhancements and taking note of a single matrix replacing seven existing matrices.

Proposed modification to text to incorporate reference to the sentence risk assessment instrument, the recommendations related to obtaining additional information (RNR PSI) for consideration prior to sentencing, and reference to related MPCS provisions.

Proposed replacement of P1 and P2 with probation recommendations ranging from six months to 36 months in duration.

Proposed consideration of MPCS provisions related to recommendations or suggested limits of the use of concurrent and consecutive terms when imposing multiple sentences.

Proposals related to § 303.10—Guideline sentence recommendations (enhancements)

Proposed modifications to remove references to separate enhancement matrices and to the addition of months to sentence recommendations, and to add reference to the two procedures for applying enhancements: the assignment of an increased offense gravity score, particularly for offense-specific enhancements; and an increase of the assigned offense gravity score by one or more points, for both general enhancements and certain offense-specific enhancements.

Proposals related to § 303.11—Guideline sentence recommendations (sentencing levels)

Proposed modification of the existing five sentencing levels, which provide general classifications concerning the type of sentence, to seven sentencing levels, that more specifically target disposition and duration of sentences. This is consistent with the SPWG and JRI-II proposals to promote certainty in sentencing, evidence-based practices, and the efficient use of resources.

Proposed Level A targets the use of restorative sanctions other than probation, encouraging consideration of community service or fines as a sole sanction for relatively minor offenses. Level B targets the use of probation for durations ranging from six months to 36 months, with consideration of the use of restrictive conditions to address intensity of supervision. Level C targets confinement in a county facility and provides for a trade-off with restrictive conditions of probation as an alternative to confinement or consistent with a clinical assessment. Level D targets confinement in a state facility for most felony offenses. Level F targets confinement in a state facility for felonies with a statutory maximum of greater than 20 years. Level H targets sentences for Murder 1 and Murder 2 and incorporates applicable mandatory sentencing provisions.

Proposals related to § 303.12—Guideline sentence recommendations (sentencing programs)

No substantive proposals. This section was modified (7th Edition, Amendment 6) to include recently enacted legislation (Act 2019-115) and to describe correctional and sentencing programs. Modification to note the role of risk, needs, and responsivity to inform sentencing decisions.

Proposals related to § 303.13—Guideline sentence recommendations (aggravating and mitigating circumstances)

Proposed modification to disposition and duration of aggravated and mitigated ranges to correspond with sentencing levels.

Proposed Level A aggravated/mitigated adjustment to the standard range is 25 hours of community service. Level B aggravated/mitigated adjustment to the standard range is six months of probation or one month of restrictive conditions. Level C aggravated/mitigated adjustment to the standard range is two months of confinement in a county facility or the equivalent period of restrictive conditions of probation. Level D aggravated/mitigated adjustment to the standard range is four months of confinement in a county or state facility. Level E aggravated/mitigated adjustment to the standard range is six months of confinement in a state facility. Level F aggravated/mitigated adjustment to the standard range is 12 months of confinement in a state facility. Level H aggravated/mitigated adjustment to the standard range is 24 months of confinement in a state facility.

Proposed consideration of a common practice identified by the MPCs of providing a non-exclusive list of aggravating and mitigating reasons for consideration by the court.

Proposals related to § 303.14—Guideline sentence recommendations (economic sanctions)

Proposed modification to fines/community service guidelines to address the changes to the Basic Sentencing Matrix, including the addition of offense gravity score categories and reduction in the number of prior record score categories. Recommended hours of community ser-

vice range from 25—50 hours (or comparable fine based on hourly wage) to 225—250 hours (or comparable fine based on hourly wage), with 25-hour increments.

Proposals related to § 303.15—Offense listing

Proposed offense gravity score assignments. *See Attachment 3.*

The standard range of the current offense gravity score serves as an anchor for the proposed reassignment, with the disposition and duration of the median sentence (based on an analysis of 2017—2019 sentencing data) used to refine the new assignment. This provides assignments that reflect the ‘typical sentence for the typical offense.’ Further modifications to the assignments promote uniformity and proportionality across offenses and address specified adjustments and enhancements.

Proposed changes to the drug offense categories combine several high-volume categories into a single category, due to the limited number of convictions reported and the ability of the court to depart from the guidelines due to substantially higher quantities. The proposals also increase the offense gravity score assignments when the statutory maximum is doubled (e.g., 35 P.S. § 780-114 and § 780-115).

Proposals related to § 303.16(a)—Basic Sentencing Matrix

Proposed Basic Sentencing Matrix. *See Attachment 4.*

Proposals related to § 303.16(b)—Sentencing Matrix for Offenders Convicted of 1st or 2nd Degree Murder

Proposed deletion. Incorporated into Basic Sentencing Matrix.

Proposals related to § 303.17—Deadly Weapon Enhancement Matrices

Proposed deletion. Addressed through modification to offense gravity score enhancement provisions (§ 303.3).

Proposals related to § 303.18—School and Youth Enhancement Matrices

Proposed deletion. Addressed through modifications to offense gravity score enhancement provisions (§ 303.3).

ATTACHMENT 1

<i>Offense Adjustments</i>				
<i>Description</i>	<i>Statutory Authority</i>	<i>Guidelines</i>	<i>Enhancement</i>	<i>Sentencing Factor</i>
Inchoate offenses				
—Criminal attempt	18 Pa.C.S. § 901	303.3(c)	-1 OGS	Reduction in OGS assigned to object offense
—Criminal solicitation	18 Pa.C.S. § 902	303.3(c)	-1 OGS	Reduction in OGS assigned to object offense
—Criminal conspiracy	18 Pa.C.S. § 903	303.3(c)	-1 OGS	Reduction in OGS assigned to object offense
Ethnic intimidation	18 Pa.C.S. § 2710	303.3(d)	+2 OGS	Increase in OGS assigned to object offense
Terrorism	18 Pa.C.S. § 2717	303.15	+2 OGS	Increase in OGS assigned to object offense
Ecoterrorism	18 Pa.C.S. § 3311	303.15	+2 OGS	Increase in OGS assigned to object offense

<i>Sentencing Factor Adjustments</i>				
<i>Description</i>	<i>Statutory Authority</i>	<i>Guidelines</i>	<i>Enhancement</i>	<i>Sentencing Factor</i>
Cooperation	42 Pa.C.S. § 2154(b)(4)	(new)	0	no factor present
			-1 OGS	accepts responsibility
			-2 OGS	provides substantial assistance
Course of conduct	42 Pa.C.S. § 2154(b)(2)	(new)	+2 OGS	multiple victims, repeat victimization, or vulnerable victim
			+1 OGS	temporal or offense pattern
			0	no factor present
Role in offense	42 Pa.C.S. § 2154(b)(4)	(new)	+1 OGS	aggravated role
			0	no factor present
			-1 OGS	mitigated role
<i>General Enhancement Provisions</i>				
<i>Description</i>	<i>Statutory Authority</i>	<i>Guidelines</i>	<i>Enhancement</i>	<i>Sentencing Factor</i>
Deadly weapon	42 Pa.C.S. § 2154(b)(3)	§ 303.10(a)	+3 OGS	deadly weapon used
			+2 OGS	deadly weapon possessed
			0	no factor present
School/youth drug possession	42 Pa.C.S. § 2154(b)(3)	§ 303.10(b)	+3 OGS	distribution to minor in school zone
			+2 OGS	distribution to minor
			+1 OGS	distribution in school zone
Criminal gang	42 Pa.C.S. § 9720.4	§ 303.10(c)	+2 OGS	committed crime of violence or PWID in association with criminal gang
			0	no factor present
			+2 OGS	specified offense against family or household member
Domestic violence	42 Pa.C.S. § 9720.8	§ 303.10(h)	*	if witnessed by minor, recommend defendant be ordered to pay costs/fees associated with assessment/treatment of minor
			0	no factor present
			0	no factor present
<i>Offense-Specific Enhancement Provisions</i> (In addition to these proposals, certain offense-specific enhancements are included in the OGS assignments at § 303.15, and designated as (E))				
<i>Description</i>	<i>Statutory Authority</i>	<i>Guidelines</i>	<i>Enhancement</i>	<i>Sentencing Factor</i>
Human trafficking	42 Pa.C.S. § 3024	§ 303.10(g)	<i>Enhancement of 18 Pa.C.S. §§ 3011, 3012</i>	
			+2 OGS	sexual servitude
			+2 OGS	minor <18 years of age
			+2 OGS	minor <13 years of age
			+2 OGS	kidnapping, rape, or IDSI in the course of the offense
			*	add enhancement for each factor present unless included in OGS assignment; maximum increase is +8 OGS
Arson offenses	42 Pa.C.S. § 9720.6	§ 303.10(f); § 303.10(i)(1)(ii)	<i>Enhancement of 18 Pa.C.S. § 3301</i>	
			0	no factor present
			0	no factor present

			+2 OGS	more than three people in building (F1 offense)
			+3 OGS	more than three people in building (<F1 offense)
			+2 OGS	>\$1 million in damage (F1 offense)
			+3 OGS	>\$1 million in damage (<F1 offense)
			+2 OGS	incendiary device (F1 offense)
			+3 OGS	incendiary device (<F1 offense)
			*	add enhancement for each factor present unless included in OGS assignment; maximum increase for F1 offense is +6 OGS; maximum increase for <F1 offense is +9 OGS
			0	no factor present
Sexual abuse of children	42 Pa.C.S. § 9720.5	§ 303.10(e); § 303.10(i)(1)(iv)	<i>Enhancement of 18 Pa.C.S. § 6312</i>	
			+1 step	sexual or violent abuse depicted
			+1 step	>50 - 200 images
			+2 steps	>200 - 500 images
			+3 steps	>500 images
			*	add enhancement for each factor present unless included in OGS assignment; maximum increase is +4 steps.
			**	beginning with OGS assignment in §303.15, increase OGS to next-listed assignment for each step: OGS 12; OGS 15; OGS 18; OGS 20; OGS 22; OGS 23; OGS 24; OGS 25; OGS 27.
			0	no factor present

ATTACHMENT 2

Proposed Prior Record Score Procedure

A. Identify all offenses for which the defendant was adjudicated delinquent or convicted prior to the date of the current offense:

(1) Juvenile adjudications—consider the most serious offense for which the individual was adjudicated delinquent from each disposition that meets the following criteria:

- a. Individual 14 years of age or older at the time of the offense.
- b. There was an express finding by the juvenile court that the adjudication was for a felony or M1 offense (exclude consideration of all lesser offenses).

(2) Adult convictions—consider every offense for which the individual was convicted. For former Pennsylvania offenses and out-of-state offenses:

- a. Determine the current equivalent Pennsylvania offense.
- b. Identify the grade associated with the current equivalent offense.

B. Lapsing provisions. Remove the following offenses from consideration in the prior record score:

(1) Juvenile adjudications:

- a. At 21 years of age, remove all offenses with the following grades: M1, F, F3.
- b. At 25 years of age, remove all offenses with the following grades, unless designated as a violent offense: F2, F1.
- c. Crime-free period. If the defendant has successfully completed a 10-year crime-free period since the last adjudication or conviction, remove the remaining juvenile adjudications.

(2) Adult convictions:

- a. Crime-free period. If the defendant has successfully completed a 10-year crime-free period since the last conviction, remove all offenses with the following grades: M, M3, M2, M1, F, F3.
- b. Crime-free period. If the defendant has successfully completed a 15-year crime-free period since the last conviction, remove all offenses with the following grades, unless designated as a crime of violence: F2, F1.

c. Crime-free period. If the defendant has successfully completed a 25-year crime-free period since the last conviction, remove the remaining adult convictions.

C. Determine Prior Record Score category by identifying the most serious previous adjudication or conviction offense, and then determining the number of previous offenses with the same grade:

<i>Most Serious Prior Offense</i>	<i>Total Most Serious Priors</i>	<i>Total Most Serious Priors</i>	<i>Total Most Serious Priors</i>
	0	1	2 or more
	<i>PRS Category</i>	<i>PRS Category</i>	<i>PRS Category</i>
Crime of Violence	0	Medium	High (REVOC)
Other F-1 or F-2	0	Medium	High (RFEL)
F-3 or Ungraded Felony	0	Medium	Medium
M-1	0	Low	Medium
M-2, M3, or Ungraded Misdemeanor	0	Low	Low

ATTACHMENT 3

§ 303.15. Offense Listing.

CRIMES CODE OFFENSES

<i>18 Pa.C.S. §</i>	<i>DESCRIPTION</i>	<i>STATUTORY CLASS</i>	<i>§ 303.3 OFFENSE GRAVITY SCORE</i>	<i><u>PROPOSED</u> 8TH Ed. OFFENSE GRAVITY SCORE</i>
907(a)	Possessing instruments of crime (criminal instruments)	M-1	3	<u>7</u>
907(b)	Possessing instruments of crime (weapon)	M-1	4	<u>9</u>
907(c)	Possessing instruments of crime (unlawful body armor)	F-3	5	<u>12</u>
908(a)	Prohibited offensive weapons	M-1	4	<u>6</u>
908.1(a)(1)	Use electric incapacitation device (intent to commit felony)	F-2	8	<u>18</u>
908.1(a)(1)	Use electric incapacitation device (no intent to commit felony)	M-1	5	<u>9</u>
908.1(a)(2)	Possess electric incapacitation device (intent to commit felony)	F-2	7	<u>15</u>
908.1(a)(2)	Possess electric incapacitation device (no intent to commit felony)	M-1	4	<u>6</u>
909(a)	Manufacture/etc.-master key for motor vehicle	M-1	3	<u>7</u>
910(a)(1)(i)	Manufacture/etc.-device for theft of telecommunications (>50 devices)	F-2	8	<u>18</u>
910(a)(1)(i)	Manufacture/etc.-device for theft of telecommunications (10-50 devices)	F-3	6	<u>12</u>
910(a)(1)(i)	Manufacture/etc.-device for theft of telecommunications (1st off)	M-1	4	<u>8</u>
910(a)(1)(i)	Manufacture/etc.-device for theft of telecommunications (2nd off)	F-3	6	<u>12</u>
910(a)(1)(i)	Manufacture/etc.-device for theft of telecommunications (3rd/subsq off)	F-2	8	<u>19</u>
910(a)(1)(ii)	Manufacture/etc.-device to conceal telecommunications (>50 devices)	F-2	8	<u>18</u>
910(a)(1)(ii)	Manufacture/etc.-device to conceal telecommunications (10-50 devices)	F-3	6	<u>12</u>
910(a)(1)(ii)	Manufacture/etc.-device to conceal telecommunications (1st off)	M-1	4	<u>8</u>
910(a)(1)(ii)	Manufacture/etc.-device to conceal telecommunications (2nd off)	F-3	6	<u>12</u>

<i>18 Pa.C.S. §</i>	<i>DESCRIPTION</i>	<i>STATUTORY CLASS</i>	<i>§ 303.3 OFFENSE GRAVITY SCORE</i>	<i>PROPOSED 8TH Ed. OFFENSE GRAVITY SCORE</i>
910(a)(1)(ii)	Manufacture/etc.-device to conceal telecommunications (3rd/subsq off)	F-2	8	<u>19</u>
910(a)(2)(i)	Sell/etc. unlawful telecommunications device (>50 devices)	F-2	8	<u>18</u>
910(a)(2)(i)	Sell/etc. unlawful telecommunications device (10-50 devices)	F-3	6	<u>12</u>
910(a)(2)(i)	Sell/etc. unlawful telecommunications device (1st off)	M-1	4	<u>8</u>
910(a)(2)(i)	Sell/etc. unlawful telecommunications device (2nd off)	F-3	6	<u>12</u>
910(a)(2)(i)	Sell/etc. unlawful telecommunications device (3rd/subsq off)	F-2	8	<u>19</u>
910(a)(2)(ii)	Sell/etc. material for unlawful telecommunications device (>50 devices)	F-2	8	<u>18</u>
910(a)(2)(ii)	Sell/etc. material for unlawful telecommunications device (10-50 devices)	F-3	6	<u>12</u>
910(a)(2)(ii)	Sell/etc. material for unlawful telecommunications device (1st off)	M-1	4	<u>8</u>
910(a)(2)(ii)	Sell/etc. material for unlawful telecommunications device (2nd off)	F-3	6	<u>12</u>
910(a)(2)(ii)	Sell/etc. material for unlawful telecommunications device (3rd/subsq)	F-2	8	<u>19</u>
911(b)(1)	Corrupt organizations	F-1	8	<u>19</u>
911(b)(2)	Corrupt organizations-interest in/control of enterprise	F-1	8	<u>19</u>
911(b)(3)	Corrupt organizations-employee participation	F-1	8	<u>19</u>
911(b)(4)	Corrupt organizations-conspire	F-1	8	<u>19</u>
912(b)	Possession of weapon on school property	M-1	4	<u>7</u>
913(a)(1)	Possession of weapon in court facility	M-3	1	<u>2</u>
913(a)(2)	Possession of weapon in court facility (intend for crime)	M-1	3	<u>7</u>
2102(a)(1)	Desecration of flag (marks or writing)	M-3	1	<u>2</u>
2102(a)(2)	Desecration of flag (public view of defiled flag)	M-3	1	<u>2</u>
2102(a)(3)	Desecration of flag (manufactures for advertisement)	M-3	1	<u>2</u>
2102(a)(4)	Desecration of flag (defile/mutilate)	M-3	1	<u>2</u>
2103	Insults to national or Commonwealth flag	M-2	2	<u>3</u>
2502 Inchoate	—Attempt/solicitation/conspiracy to Murder (SBI)	18 Pa.C.S. § 1102(c)	14	<u>32</u>
2502 Inchoate	—Attempt/solicitation/conspiracy to Murder (No SBI)	18 Pa.C.S. § 1102(c)	13	<u>30</u>
2502(a)	Murder-1st degree	Murder of 1st Degree	15	<u>H1 (A)</u>
2502(a)	Murder-1st degree (offender 15-<18 yrs)	Murder of 1st Degree	15	<u>H1 (B)</u>
2502(a)	Murder-1st degree (offender <15 yrs)	Murder of 1st Degree	15	<u>H1 (C)</u>
2502(b)	Murder-2nd degree	Murder of 2nd Degree	15	<u>H2 (A)</u>
2502(b)	Murder-2nd degree (offender 15-<18 yrs)	Murder of 2nd Degree	15	<u>H2 (B)</u>

<i>18 Pa.C.S. §</i>	<i>DESCRIPTION</i>	<i>STATUTORY CLASS</i>	<i>§ 303.3 OFFENSE GRAVITY SCORE</i>	<i>PROPOSED 8TH Ed. OFFENSE GRAVITY SCORE</i>
2502(b)	Murder-2nd degree (offender <15 yrs)	Murder of 2nd Degree	15	<u>H2 (C)</u>
2502(c)	Murder-3rd degree	F-1	14	<u>34</u>
2502(c)	Murder-3rd degree (victim <13 yrs) (E)	F-1	14	<u>35</u>
2503(a)(1)	Voluntary manslaughter (provocation from victim)	F-1	11	<u>25</u>
2503(a)(2)	Voluntary manslaughter (provocation from another)	F-1	11	<u>25</u>
2503(b)	Voluntary manslaughter (believe justified)	F-1	11	<u>25</u>
2504(a)	Involuntary manslaughter (victim <12 yrs)	F-2	8	<u>19</u>
2504(a)*	Involuntary manslaughter (with DUI conviction)	M-1	8	<u>18</u>
2504(a)*	Involuntary manslaughter (with BUI conviction)	M-1	8	<u>18</u>
2504(a)*	Involuntary manslaughter	M-1	6	<u>14</u>
2505(a)	Suicide, causing (as homicide/murder 1)	Murder of 1st Degree	15	<u>H1 (A)</u>
2505(a)	Suicide, causing (as homicide/murder 2)	Murder of 2nd Degree	15	<u>H2 (A)</u>
2505(a)	Suicide, causing (as homicide/murder 3)	F-1	14	<u>34</u>
<u>2505(a)</u>	<u>Suicide, causing (as homicide/murder 3) (<18/disability/autism) (E)</u>	<u>F-1</u>	<u>14</u>	<u>35</u>
2505(a)	Suicide, causing (as homicide/vol manslaughter)	F-1	11	<u>25</u>
<u>2505(a)</u>	<u>Suicide, causing (as homicide/vol manslaughter) (<18/disability/autism) (E)</u>	<u>F-1</u>	<u>11</u>	<u>26</u>
2505(a)	Suicide, causing (as homicide/invol. manslaughter)	M-1	6	<u>16</u>
<u>2505(a)</u>	<u>Suicide, causing (as homicide/invol. manslaughter) (<18/disability/autism) (E)</u>	<u>M-1</u>	<u>6</u>	<u>17</u>
2505(a)	Suicide, causing (as homicide/invol. manslaughter-victim <12 yrs)	F-2	8	<u>19</u>
<u>2505(a)</u>	<u>Suicide, causing (as homicide/invol. manslaughter-victim <12 yrs) (<18/disability/autism) (E)</u>	<u>F-2</u>	<u>8</u>	<u>20</u>
2505(a)	Suicide, causing (as homicide/invol. manslaughter-w/ DUI or BUI conv)	M-1	8	<u>18</u>
<u>2505(a)</u>	<u>Suicide, causing (as homicide/invol. manslaughter-w/ DUI or BUI conv) (<18/disability/autism) (E)</u>	<u>M-1</u>	<u>8</u>	<u>19</u>
2505(b)	Suicide, aiding or soliciting (positive result)	F-2	6	<u>16</u>
<u>2505(b)</u>	<u>Suicide, aiding or soliciting (positive result) (<18/disability/autism) (E)</u>	<u>F-2</u>	<u>6</u>	<u>17</u>
2505(b)	Suicide, aiding or soliciting (no result)	M-2	2	<u>3</u>
<u>2505(b)</u>	<u>Suicide, aiding or soliciting (no result) (<18/disability/autism) (E)</u>	<u>M-2</u>	<u>2</u>	<u>5</u>
2506(a)	Drug delivery resulting in death	F-1	13	<u>28</u>
2507 Inchoate	—Attempt/solicitation/conspiracy to Murder of law enforcement officer (SBI)	18 Pa.C.S. § 1102(c)	14	<u>32</u>
2507 Inchoate	—Attempt/solicitation/conspiracy to Murder of law enforcement officer (No SBI)	18 Pa.C.S. § 1102(c)	13	<u>30</u>
2507(a)	Murder of law enforcement officer-1st degree	Murder of 1st Degree	15	<u>H1 (A)</u>
2507(a)	Murder of law enforcement officer-1st degree (offender 15-<18 yrs.)	Murder of 1st Degree	15	<u>H1 (B)</u>
2507(a)	Murder of law enforcement officer-1st degree (offender <15 yrs.)	Murder of 1st Degree	15	<u>H1 (C)</u>

<i>18 Pa.C.S. §</i>	<i>DESCRIPTION</i>	<i>STATUTORY CLASS</i>	<i>§ 303.3 OFFENSE GRAVITY SCORE</i>	<i>PROPOSED 8TH Ed. OFFENSE GRAVITY SCORE</i>
2507(b)	Murder of law enforcement officer-2nd degree	Murder of 2nd Degree	15	<u>H2 (A)</u>
2507(b)	Murder of law enforcement officer-2nd degree (offender 15-<18 yrs.)	Murder of 2nd Degree	15	<u>H2 (B)</u>
2507(b)	Murder of law enforcement officer-2nd degree (offender <15 yrs.)	Murder of 2nd Degree	15	<u>H2 (C)</u>
2507(c)(1)(i)	Manslaughter of law enforcement officer (1st degree/provocation by victim)	F-1	14	<u>26</u>
2507(c)(1)(ii)	Manslaughter of law enforcement officer (1st degree/provocation by another)	F-1	14	<u>26</u>
2507(c)(2)	Manslaughter of law enforcement officer (1st degree/believe justified)	F-1	14	<u>26</u>
2507(d)	Manslaughter of law enforcement officer (2nd degree)	F-2	9	<u>20</u>
2604 Inchoate	—Attempt/solicitation/conspiracy to Murder of unborn child (SBI)	18 Pa.C.S. § 1102(c)	14	<u>36</u>
2604 Inchoate	—Attempt/solicitation/conspiracy to Murder of unborn child (No SBI)	18 Pa.C.S. § 1102(c)	13	<u>30</u>
2604(a)(1)	Murder of unborn child-1st degree	Murder of 1st Degree	15	<u>H1 (A)</u>
2604(a)(1)	Murder of unborn child-1st degree (offender 15-<18 yrs.)	Murder of 1st Degree	15	<u>H1 (B)</u>
2604(a)(1)	Murder of unborn child-1st degree (offender <15 yrs.)	Murder of 1st Degree	15	<u>H1 (C)</u>
2604(b)(1)	Murder of unborn child-2nd degree	Murder of 2nd Degree	15	<u>H2 (A)</u>
2604(b)(1)	Murder of unborn child-2nd degree (offender 15-<18 yrs.)	Murder of 2nd Degree	15	<u>H2 (B)</u>
2604(b)(1)	Murder of unborn child-2nd degree (offender <15 yrs.)	Murder of 2nd Degree	15	<u>H2 (C)</u>
2604(c)(1)	Murder of unborn child-3rd degree	F-1	14	<u>35</u>
2605(a)(1)	Voluntary manslaughter of unborn child (provocation from mother)	F-1	11	<u>25</u>
2605(a)(2)	Voluntary manslaughter of unborn child (provocation from another)	F-1	11	<u>25</u>
2605(b)	Voluntary manslaughter of unborn child (believe justified)	F-1	11	<u>25</u>
2606(a)*	Aggravated assault of unborn child (causes SBI)	F-1	11	<u>26</u>
2606(a)*	Aggravated assault of unborn child (attempts to cause SBI)	F-1	10	<u>24</u>
2701(a)(1)	Simple assault-attempt/cause BI	M-2	3	<u>7</u>
2701(a)(1)*	Simple assault-[attempt/]cause BI (against child <12 by adult >=18)	M-1	4	<u>12</u>
<u>2701(a)(1)*</u>	<u>Simple assault-attempt BI (against child <12 by adult >=18)</u>	<u>M-1</u>	<u>4</u>	<u>11</u>
2701(a)(1)	Simple assault-attempt/cause BI (mutual consent)	M-3	1	<u>5</u>
2701(a)(2)	Simple assault-cause BI w/ deadly weapon	M-2	3	<u>7</u>
2701(a)(2)	Simple assault-cause BI w/ deadly weapon (against child <12 by adult >=18)	M-1	4	<u>13</u>
2701(a)(2)	Simple assault-cause BI w/ deadly weapon (mutual consent)	M-3	1	<u>5</u>
2701(a)(3)	Simple assault-cause fear of SBI	M-2	3	<u>7</u>

<i>18 Pa.C.S. §</i>	<i>DESCRIPTION</i>	<i>STATUTORY CLASS</i>	<i>§ 303.3 OFFENSE GRAVITY SCORE</i>	<i><u>PROPOSED</u> 8TH Ed. OFFENSE GRAVITY SCORE</i>
2701(a)(3)	Simple assault-cause fear of SBI (against child <12 by adult >=18)	M-1	4	<u>11</u>
2701(a)(3)	Simple assault-cause fear of SBI (mutual consent)	M-3	1	<u>5</u>
2701(a)(4)	Simple assault-penetrate w/ hypodermic needle	M-2	3	<u>7</u>
2701(a)(4)	Simple assault-penetrate w/ hypodermic needle (against child <12 by adult >=18)	M-1	4	<u>11</u>
2701(a)(4)	Simple assault-penetrate w/ hypodermic needle (mutual consent)	M-3	1	<u>5</u>
<u>2702(a)(1)*</u>	<u>Aggravated assault-cause SBI (extreme indifference to human life)</u>	<u>F-1</u>	<u>11</u>	<u>27</u>
2702(a)(1)*	Aggravated assault-cause SBI	F-1	11	<u>24</u>
2702(a)(1)*	Aggravated assault-attempt SBI	F-1	10	<u>22</u>
2702(a)(2)*	Aggravated assault-cause SBI to police/enumerated persons	F-1	11	<u>25</u>
2702(a)(2)*	Aggravated assault-attempt SBI to police/enumerated persons	F-1	10	<u>23</u>
2702(a)(3)*	Aggravated assault-[attempt/]cause BI to police/enumerated persons	F-2	6	<u>15</u>
<u>2702(a)(3)*</u>	<u>Aggravated assault-attempt BI to police/enumerated persons</u>	<u>F-2</u>	<u>6</u>	<u>14</u>
2702(a)(4)*	Aggravated assault-[attempt/]cause BI w/ deadly weapon	F-2	8	<u>19</u>
<u>2702(a)(4)*</u>	<u>Aggravated assault-attempt BI w/ deadly weapon</u>	<u>F-2</u>	<u>8</u>	<u>18</u>
2702(a)(5)*	Aggravated assault-[attempt/]cause BI to teacher, etc.	F-2	6	<u>15</u>
<u>2702(a)(5)*</u>	<u>Aggravated assault-attempt BI to teacher, etc.</u>	<u>F-2</u>	<u>6</u>	<u>14</u>
2702(a)(6)	Aggravated assault-cause fear of SBI	F-2	6	<u>15</u>
2702(a)(7)	Aggravated assault-use tear gas/electronic device ag. police, etc.	F-2	6	<u>15</u>
2702(a)(8)*	Aggravated assault-[attempt/]cause BI (against child <6 by person >=18)	F-2	7	<u>17</u>
<u>2702(a)(8)*</u>	<u>Aggravated assault-attempt BI (against child <6 by person >=18)</u>	<u>F-2</u>	<u>7</u>	<u>16</u>
2702(a)(9)*	Aggravated assault-cause SBI (against child <13 by person >=18)	F-1	12	<u>26</u>
2702(a)(9)*	Aggravated assault-attempt SBI (against child <13 by person >=18)	F-1	11	<u>24</u>
2702.1(a)*	Assault of law enforcement officer-discharge firearm (1st degree) (cause BI)	F-1	13	<u>34</u>
<u>2702.1(a)*</u>	<u>Assault of law enforcement officer-discharge firearm (1st degree) (attempt BI)</u>	<u>F-1</u>	<u>13</u>	<u>33</u>
2703(a)	Assault by prisoner	F-2	7	<u>15</u>
2703.1	Aggravated harassment by prisoner	F-3	6	<u>12</u>
2704	Assault by life prisoner	Murder of 2nd Degree	15	<u>H2 (A)</u>
2704 Inchoate	—Attempt/solicitation/conspiracy to assault by life prisoner (SBI)	18 Pa.C.S. § 1102(c)	14	<u>30</u>
2704 Inchoate	—Attempt/solicitation/conspiracy to assault by life prisoner (No SBI)	18 Pa.C.S. § 1102(c)	13	<u>28</u>
2705	Recklessly endangering another person	M-2	3	<u>7</u>

<i>18 Pa.C.S. §</i>	<i>DESCRIPTION</i>	<i>STATUTORY CLASS</i>	<i>§ 303.3 OFFENSE GRAVITY SCORE</i>	<i>PROPOSED 8TH Ed. OFFENSE GRAVITY SCORE</i>
2706(a)(1)	Terroristic threats-intent to terrorize	M-1	3	<u>9</u>
2706(a)(1)	Terroristic threats-intent to terrorize/divert from activities	F-3	5	<u>10</u>
2706(a)(2)	Terroristic threats-cause evacuation of building	M-1	3	<u>9</u>
2706(a)(2)	Terroristic threats-cause evacuation of building/divert from activities	F-3	5	<u>10</u>
2706(a)(3)	Terroristic threats-serious public inconvenience	M-1	3	<u>9</u>
2706(a)(3)	Terroristic threats-serious public inconvenience/divert from activities	F-3	5	<u>10</u>
2707(a)	Propulsion of missiles into an occupied vehicle	M-1	3	<u>8</u>
2707(b)	Propulsion of missiles onto a roadway	M-2	2	<u>5</u>
2707.1(a)	Discharge of firearm into an occupied structure	F-3	10	<u>21</u>
2708(a)	Use of tear gas in labor dispute	M-1	3	<u>8</u>
2709(a)(1)	Harassment-subject other physical contact (prev. violation of order)	M-3	1	<u>5</u>
2709(a)(2)	Harassment-follow in public place (prev. violation of order)	M-3	1	<u>5</u>
2709(a)(3)	Harassment-course of conduct w/ no legitimate purpose (prev. violation of order)	M-3	1	<u>5</u>
2709(a)(4)	Harassment-lewd communication	M-3	1	<u>5</u>
2709(a)(5)	Harassment-repeated, anonymous communication	M-3	1	<u>5</u>
2709(a)(6)	Harassment-repeated communication: inconvenient hours	M-3	1	<u>5</u>
2709(a)(7)	Harassment-repeated communication: other	M-3	1	<u>5</u>
2709(a.1)(1)(i)	Cyber harassment of a child; seriously disparaging statements or opinion (course of conduct)	M-3	1	<u>2</u>
2709(a.1)(1)(ii)	Cyber harassment of a child; threat to inflict harm (course of conduct)	M-3	1	<u>2</u>
2709.1(a)(1)	Stalking-repeated acts to cause fear of BI (1st off)	M-1	4	<u>9</u>
2709.1(a)(1)	Stalking-repeated acts to cause fear of BI (2nd/subsq off)	F-3	6	<u>13</u>
2709.1(a)(1)	Stalking-repeated acts to cause fear of BI (prior crime of violence)	F-3	6	<u>14</u>
2709.1(a)(2)	Stalking-course of conduct to cause fear of BI (1st off)	M-1	4	<u>9</u>
2709.1(a)(2)	Stalking-course of conduct to cause fear of BI (2nd/subsq off)	F-3	6	<u>13</u>
2709.1(a)(2)	Stalking-course of conduct to cause fear of BI (prior crime of violence)	F-3	6	<u>14</u>
2712(a)	Assault-sports official	M-1	3	<u>10</u>
2713(a)(1)	Neglect of care-dependent person-no treatment (cause death)	F-1	11	<u>24</u>
2713(a)(1)	Neglect of care-dependent person-no treatment (cause SBI)	F-1	10	<u>22</u>
2713(a)(1)	Neglect of care-dependent person-no treatment (cause BI)	M-1	4	<u>9</u>
2713(a)(2)	Neglect of care-dependent person-physical/chemical restraint (cause death)	F-1	11	<u>24</u>
2713(a)(2)	Neglect of care-dependent person-physical/chemical restraint (cause SBI)	F-1	10	<u>22</u>

<i>18 Pa.C.S. §</i>	<i>DESCRIPTION</i>	<i>STATUTORY CLASS</i>	<i>§ 303.3 OFFENSE GRAVITY SCORE</i>	<i>PROPOSED 8TH Ed. OFFENSE GRAVITY SCORE</i>
2713(a)(2)	Neglect of care-dependent person-physical/chemical restraint (cause BI)	M-1	4	<u>9</u>
2713(a)(3)	Neglect of care-dependent person-fails to provide treatment, care, goods, etc. (course of conduct)	F-3	5	<u>10</u>
2713(a)(3)	Neglect of care-dependent person-fails to provide treatment, care, goods, etc.	M-2	2	<u>5</u>
2713.1(a)(1)(i)	Abuse of care-dependent person-intent to harass, etc. (strike, shove kick)	M-1	4	<u>7</u>
2713.1(a)(1)(ii)	Abuse of care-dependent person-intent to harass, etc. (course of conduct)	M-1	4	<u>7</u>
2713.1(a)(1)(iii)	Abuse of care-dependent person-intent to harass, etc. (communications-type)	M-1	3	<u>8</u>
2713.1(a)(1)(iv)	Abuse of care-dependent person-intent to harass, etc. (communicate-extremely inconvenient hours)	M-1	3	<u>8</u>
2713.1(a)(2)	Abuse of care-dependent person-offense under 18 § 2709.1 (related to stalking)	F-3	5	<u>10</u>
2714	Unauthorized administration of intoxicant	F-3	8	<u>18</u>
2715(a)(3)	Threat to use weapons of mass destruction-reports w/o knowledge	M-1	3	<u>8</u>
2715(a)(3)	Threat to use weapons of mass destruction-reports w/o knowledge (divert from activities)	F-3	5	<u>10</u>
2715(a)(3)	Threat to use weapons of mass destruction-reports w/o knowledge (during emergency)	F-2	7	<u>15</u>
2715(a)(4)	Threat to use weapons of mass destruction-threaten placement	M-1	3	<u>8</u>
2715(a)(4)	Threat to use weapons of mass destruction-threaten placement (divert from activities)	F-3	7	<u>15</u>
2715(a)(4)	Threat to use weapons of mass destruction-threaten placement (during emergency)	F-2	7	<u>15</u>
2716(a)	Weapons of mass destruction-possession (1st off)	F-2	7	<u>15</u>
2716(a)	Weapons of mass destruction-possession (2nd/subsq off)	F-1	11	<u>24</u>
2716(b)(1)	Weapons of mass destruction-use (cause death)	Murder of 2nd Degree	15	<u>H2 (A)</u>
2716(b)(1)	Weapons of mass destruction-use (cause injury/illness)	F-1	13	<u>28</u>
2716(b)(2)	Weapons of mass destruction-use (cause damage/disrupt water/food)	F-1	13	<u>28</u>
2716(b)(3)	Weapons of mass destruction-use (cause evacuation of building etc.)	F-1	13	<u>28</u>
2718(a)(1)	Strangulation-applying pressure to throat or neck	M-2	3	<u>7</u>
2718(a)(1)	Strangulation-applying pressure to throat or neck	F-2	9	<u>19</u>
2718(a)(1)	Strangulation-applying pressure to throat or neck	F-1	10	<u>22</u>
2718(a)(2)	Strangulation-blocking nose and mouth	M-2	3	<u>7</u>
2718(a)(2)	Strangulation-blocking nose and mouth	F-2	9	<u>19</u>
2718(a)(2)	Strangulation-blocking nose and mouth	F-1	10	<u>22</u>
2802(a)(1)	Hazing a minor or student-violate federal or state criminal law (reasonable likelihood of BI)	M-3	1	<u>5</u>
2802(a)(2)	Hazing a minor or student-consume food, liquid, alcohol, drug, etc. (reasonable likelihood of BI)	M-3	1	<u>5</u>

<i>18 Pa.C.S. §</i>	<i>DESCRIPTION</i>	<i>STATUTORY CLASS</i>	<i>§ 303.3 OFFENSE GRAVITY SCORE</i>	<i>PROPOSED 8TH Ed. OFFENSE GRAVITY SCORE</i>
2802(a)(3)	Hazing a minor or student-endure brutality of physical nature (reasonable likelihood of BI)	M-3	2	<u>5</u>
2802(a)(4)	Hazing a minor or student-endure brutality of mental nature (reasonable likelihood of BI)	M-3	2	<u>5</u>
2802(a)(5)	Hazing a minor or student-endure brutality of sexual nature (reasonable likelihood of BI)	M-3	2	<u>5</u>
2802(a)(6)	Hazing a minor or student-endure other activity (reasonable likelihood of BI)	M-3	1	<u>5</u>
2803(a)(1)*	Aggravated hazing a minor or student-reckless indifference (SBI)	F-3	5	<u>14</u>
2803(a)(1)*	Aggravated hazing a minor or student-reckless indifference (death)	F-3	7	<u>17</u>
2803(a)(2)*	Aggravated hazing a minor or student-causes, coerces or forces consumption of alcohol or drug (SBI)	F-3	5	<u>14</u>
2803(a)(2)*	Aggravated hazing a minor or student-causes, coerces or forces consumption of alcohol or drug (death)	F-3	7	<u>17</u>
2901(a)(1)	Kidnapping-for ransom (victim >=18 yrs)	F-1	10	<u>21</u>
2901(a)(2)	Kidnapping-to facilitate a felony (victim >=18 yrs)	F-1	10	<u>21</u>
2901(a)(3)	Kidnapping-to inflict terror, BI (victim >=18 yrs)	F-1	10	<u>21</u>
2901(a)(4)	Kidnapping-to interfere w/ performance of pub. official (victim >=18 yrs)	F-1	10	<u>21</u>
2901(a.1)(1)*	Kidnapping-minor, for ransom/etc. (victim 14-<18 yrs)	F-1	10	<u>22</u>
2901(a.1)(1)*	Kidnapping-minor, for ransom/etc. (victim <14 yrs)	F-1	10	<u>23</u>
2901(a.1)(2)*	Kidnapping-minor, to facilitate felony (victim 14-<18 yrs)	F-1	10	<u>22</u>
2901(a.1)(2)*	Kidnapping-minor, to facilitate felony (victim <14 yrs)	F-1	10	<u>23</u>
2901(a.1)(3)*	Kidnapping-minor, to inflict terror, BI (victim 14-<18 yrs)	F-1	10	<u>23</u>
2901(a.1)(3)*	Kidnapping-minor, to inflict terror, BI (victim <14 yrs)	F-1	10	<u>23</u>
2901(a.1)(4)*	Kidnapping-minor, to interfere w/ pub. official (victim 14-<18 yrs)	F-1	10	<u>22</u>
2901(a.1)(4)*	Kidnapping-minor, to interfere w/ pub. official (victim <14 yrs)	F-1	10	<u>23</u>
2902(a)(1)	Unlawful restraint-risk SBI	M-1	3	<u>9</u>
2902(a)(2)	Unlawful restraint-involuntary servitude	M-1	3	<u>9</u>
2902(b)(1)	Unlawful restraint-risk SBI (victim <18 yrs)	F-2	8	<u>18</u>
2902(b)(2)	Unlawful restraint-involuntary servitude (victim <18 yrs)	F-2	8	<u>18</u>
2902(c)(1)	Unlawful restraint by parent-risk SBI (victim <18 yrs)	F-2	8	<u>18</u>
2902(c)(2)	Unlawful restraint by parent-involuntary servitude (victim <18 yrs)	F-2	8	<u>18</u>
2903(a)	False imprisonment (victim >=18 yrs)	M-2	2	<u>6</u>
2903(b)	False imprisonment (victim <18 yrs)	F-2	8	<u>18</u>
2903(c)	False imprisonment by parent (victim<18 yrs)	F-2	7	<u>15</u>
2904(a)	Interfere with custody of children	F-3	6	<u>13</u>

<i>18 Pa.C.S. §</i>	<i>DESCRIPTION</i>	<i>STATUTORY CLASS</i>	<i>§ 303.3 OFFENSE GRAVITY SCORE</i>	<i>PROPOSED 8TH Ed. OFFENSE GRAVITY SCORE</i>
2904(a)*	Interfere with custody of children-good cause/time <24 hrs.	M-2	3	<u>8</u>
2904(a)*	Interfere with custody of children-good cause/time <24 hrs. (ML Tier I)	M-2	3	<u>8</u>
2904(a)	Interfere with custody of children-w/ reckless disregard	F-2	8	<u>18</u>
2905(a)	Interfere with custody of committed person	M-2	4	<u>6</u>
2906(a)(1)	Criminal coercion-threat to commit crime	M-2	2	<u>5</u>
2906(a)(1)	Criminal coercion-threat to commit crime (felony)	M-1	3	<u>8</u>
2906(a)(2)	Criminal coercion-threat to accuse of crime	M-2	2	<u>5</u>
2906(a)(2)	Criminal coercion-threat to accuse of crime (felony)	M-1	3	<u>8</u>
2906(a)(3)	Criminal coercion-threat to expose secret	M-2	2	<u>5</u>
2906(a)(3)	Criminal coercion-threat to expose secret (felony)	M-1	3	<u>8</u>
2906(a)(4)	Criminal coercion-threaten official act	M-2	2	<u>5</u>
2906(a)(4)	Criminal coercion-threaten official act (felony)	M-1	3	<u>8</u>
2907	Disposition of ransom	F-3	5	<u>12</u>
2909(b)(1)	Concealment of whereabouts of a child-in Commonwealth	F-3	4	<u>12</u>
2909(b)(2)	Concealment of whereabouts of a child-parents in Commonwealth	F-3	4	<u>12</u>
2910(a)	Luring child into motor vehicle/structure	M-1	5	<u>8</u>
2910	Luring a child into motor vehicle/structure (child <13 yrs)	F-2	8	<u>19</u>
3011(a)(1)	[Human trafficking-trafficking] Trafficking in individuals-[()recruits, entices, solicits, harbors, etc.()]	[F-2] F-1	[12] 10	21
3011(a)(1)	Trafficking in individuals recruits, entices, solicits, harbors, etc. (minor being subjected to sexual servitude, course of conduct) (as provided in § 3011(b)) (E)	F-1	12	27
3011(a)(2)	[Human trafficking-trafficking] Trafficking in individuals-[()knowingly benefits financially()]	[F-2] F-1	[12] 10	21
3011(a)(2)	Trafficking in individuals-knowingly benefits financially (minor being subjected to sexual servitude, course of conduct) (as provided in § 3011(b)) (E)	F-1	12	27
3011(a)(3)	Trafficking in individuals-knows or recklessly disregards	F-2	9	19
3011(a)(4)	Trafficking in individuals-knowingly benefits financially	F-2	9	19
[3011(b)]	[Human trafficking-trafficking in minors (activities in (a) result in minor's sexual servitude)]	[F-1]	[12]	
3012(b)(1)*	[Human trafficking-involuntary] Involuntary servitude-[()cause serious harm()]	F-1	10	<u>21</u>
3012(b)(1)*	[Human trafficking-involuntary] Involuntary servitude-[()threaten serious harm()]	F-1	9	<u>19</u>
3012(b)(2)*	[Human trafficking-involuntary] Involuntary servitude-[()physically restrain another()]	F-1	10	<u>21</u>

<i>18 Pa.C.S. §</i>	<i>DESCRIPTION</i>	<i>STATUTORY CLASS</i>	<i>§ 303.3 OFFENSE GRAVITY SCORE</i>	<i><u>PROPOSED 8TH Ed. OFFENSE GRAVITY SCORE</u></i>
3012(b)(2)*	[Human trafficking-involuntary] Involuntary servitude-[()threaten to physically restrain another[()]]	F-1	9	<u>19</u>
3012(b)(3)*	[Human trafficking-involuntary] Involuntary servitude-[()kidnap[()]] (E)	F-1	11	<u>24</u>
3012(b)(3)*	[Human trafficking-involuntary] Involuntary servitude-[()attempt to kidnap[()]]	F-1	10	<u>22</u>
3012(b)(4)*	[Human trafficking-involuntary] Involuntary servitude-[()abuse legal process[()]]	F-1	10	<u>21</u>
3012(b)(4)*	[Human trafficking-involuntary] Involuntary servitude-[()threaten to abuse legal process[()]]	F-1	9	<u>19</u>
3012(b)(5)	[Human trafficking-involuntary] Involuntary servitude-[()taking/retaining personal property[()]]	F-1	10	<u>21</u>
3012(b)(6)	[Human trafficking-involuntary] Involuntary servitude-(unlawful conduct of documents[()])	F-1	10	<u>21</u>
3012(b)(7)	[Human trafficking-involuntary] Involuntary servitude-[()extortion[()]]	F-1	10	<u>21</u>
3012(b)(8)	[Human trafficking-involuntary] Involuntary servitude-[()fraud[()]]	F-1	10	<u>21</u>
3012(b)(9)	[Human trafficking-involuntary] Involuntary servitude-[()criminal coercion[()]]	F-1	10	<u>21</u>
3012(b)(10)*	[Human trafficking-involuntary] Involuntary servitude-[()duress through force[()]]	F-1	10	<u>21</u>
3012(b)(10)*	[Human trafficking-involuntary] Involuntary servitude-[()duress through threat of force[()]]	F-1	9	<u>19</u>
3012(b)(11)	[Human trafficking-involuntary] Involuntary servitude-[()debt coercion[()]]	F-1	10	<u>21</u>
3012(b)(12)	[Human trafficking-involuntary] Involuntary servitude-[()facilitate/restrict access to controlled substance[()]]	F-1	10	<u>21</u>
3012(b)(13)	[Human trafficking-involuntary] Involuntary servitude-[()cause believe harm/restraint to another[()]]	F-1	10	<u>21</u>
3013(a)(1)*	[Human trafficking-patronizing] Patronizing victim of sexual servitude	[F-2] F-1	10	<u>21</u>
3013(a)(1)*	Patronizing victim of sexual servitude-minor victim	F-1	<u>11</u>	<u>24</u>
3013(a)(2)(i)*	Patronizing victim of sexual servitude-reckless disregard (1st offense)	F-3	<u>6</u>	<u>12</u>
3013(a)(2)(i)*	Patronizing victim of sexual servitude-reckless disregard; minor victim (1st offense)	F-3	<u>7</u>	<u>15</u>
3013(a)(2)(ii)*	Patronizing victim of sexual servitude-reckless disregard (2nd/subsq offense)	F-1	<u>9</u>	<u>20</u>
3013(a)(2)(ii)*	Patronizing victim of sexual servitude-reckless disregard: minor victim (2nd/subsq offense)	F-1	<u>10</u>	<u>22</u>
3014(1)	[Human trafficking-unlawful] Unlawful conduct regarding documents-[()passport/other immigration document[()]]	F-3	6	<u>12</u>

<i>18 Pa.C.S. §</i>	<i>DESCRIPTION</i>	<i>STATUTORY CLASS</i>	<i>§ 303.3 OFFENSE GRAVITY SCORE</i>	<i>PROPOSED 8TH Ed. OFFENSE GRAVITY SCORE</i>
3014(2)	[Human trafficking-unlawful] Unlawful conduct regarding documents-[(]government ID document[)]	F-3	6	<u>12</u>
3015(a)(1)	[Human trafficking-nonpayment] Nonpayment of wages (<\$2,000)	M-3	2	<u>5</u>
3015(a)(2)(i)	[Human trafficking-nonpayment] Nonpayment of wages (=>\$2,000)	F-3	6	<u>12</u>
3015(a)(2)(ii)	[Human trafficking-nonpayment] Nonpayment of wages (2nd/subsq. violation)	F-3	6	<u>13</u>
3015(a)(2)(iii)	[Human trafficking-nonpayment] Nonpayment of wages (falsely denies amount due or validity of claim)	F-3	6	<u>12</u>
3016	[Human trafficking-obstruction] Obstruction of justice[;]-interfere with enforcement of chapter 30	Same as corresponding offense under 18 Pa.C.S. Chapter 30	Same as corresponding offense under 18 Pa.C.S. Chapter 30	<u>Same as corresponding offense under 18 Pa.C.S. Chapter 30</u>
3121(a)(1)	Rape-forcible compulsion	F-1	12	<u>27</u>
3121(a)(1)	Rape-forcible compulsion (uses substance to impair)	F-1	13	<u>29</u>
3121(a)(2)	Rape-threat of forcible compulsion	F-1	12	<u>26</u>
3121(a)(2)	Rape-threat of forcible compulsion (uses substance to impair)	F-1	13	<u>29</u>
3121(a)(3)	Rape-unconscious victim	F-1	12	<u>27</u>
3121(a)(3)	Rape-unconscious victim (uses substance to impair)	F-1	13	<u>29</u>
3121(a)(4)	Rape-substantially impaired victim	F-1	12	<u>27</u>
3121(a)(4)	Rape-substantially impaired victim (uses substance to impair)	F-1	13	<u>29</u>
3121(a)(5)	Rape-mentally disabled victim	F-1	12	<u>27</u>
3121(a)(5)	Rape-mentally disabled victim (uses substance to impair)	F-1	13	<u>29</u>
3121(c)	Rape-child (victim <13 yrs)	F-1	14	<u>33</u>
3121(d)	Rape-child w/ SBI (victim <13 yrs)	F-1	14	<u>34</u>
3122.1(a)(1)	Statutory sexual assault-victim <16 yrs (person 4-<8 yrs older)	F-2	7	<u>16</u>
3122.1(a)(2)	Statutory sexual assault-victim <16 yrs (person 8-<11 yrs older)	F-2	8	<u>18</u>
3122.1(b)	Statutory sexual assault-victim <16 yrs (person >=11 yrs older)	F-1	9	<u>20</u>
3123(a)(1)	IDSI-forcible compulsion	F-1	12	<u>27</u>
3123(a)(2)	IDSI-threat of forcible compulsion	F-1	12	<u>26</u>
3123(a)(3)	IDSI-unconscious victim	F-1	12	<u>27</u>
3123(a)(4)	IDSI-substantially impaired victim	F-1	12	<u>27</u>
3123(a)(5)	IDSI-mentally disabled victim	F-1	12	<u>27</u>
3123(a)(7)	IDSI-victim <16 yrs (person >=4 yrs older)	F-1	12	<u>27</u>
3123(b)	IDSI-child (victim <13 yrs)	F-1	14	<u>33</u>
3123(c)	IDSI-child w/ SBI (victim <13 yrs)	F-1	14	<u>34</u>
3124.1	Sexual assault	F-2	11	<u>24</u>

<i>18 Pa.C.S. §</i>	<i>DESCRIPTION</i>	<i>STATUTORY CLASS</i>	<i>§ 303.3 OFFENSE GRAVITY SCORE</i>	<i>PROPOSED 8TH Ed. OFFENSE GRAVITY SCORE</i>
3124.2(a)	Institutional sexual assault-generally	F-3	6	<u>12</u>
3124.2(a.1)	Institutional sexual assault-minor (victim <18 yrs)	F-3	6	<u>14</u>
3124.2(a.2)	Institutional sexual assault-by school volunteer/employee	F-3	6	<u>14</u>
3124.2(a.3)	Institutional sexual assault-by child care volunteer/employee	F-3	6	<u>14</u>
3124.3(a)	Sexual assault by sports official of non-profit association	F-3	6	<u>13</u>
3124.3(b)	Sexual assault by volunteer or employee of non-profit association	F-3	6	<u>13</u>
3125(a)(1)	Aggravated indecent assault-w/o consent	F-2	10	<u>21</u>
3125(a)(1)	Aggravated indecent assault-of a child w/out consent (victim <13 yrs)	F-1	12	<u>27</u>
3125(a)(2)	Aggravated indecent assault-forcible compulsion	F-2	10	<u>21</u>
3125(a)(2)	Aggravated indecent assault-of a child/forcible compulsion (victim <13 yrs)	F-1	12	<u>26</u>
3125(a)(3)	Aggravated indecent assault-threat of forcible compulsion	F-2	10	<u>21</u>
3125(a)(3)	Aggravated indecent assault-of a child/threat of forcible compulsion (victim <13 yrs)	F-1	12	<u>26</u>
3125(a)(4)	Aggravated indecent assault-unconscious victim	F-2	10	<u>23</u>
3125(a)(4)	Aggravated indecent assault-of a child/unconscious victim (victim <13 yrs)	F-1	12	<u>27</u>
3125(a)(5)	Aggravated indecent assault-substantially impaired victim	F-2	10	<u>22</u>
3125(a)(5)	Aggravated indecent assault-of a child/substantially impaired victim (<13 yrs)	F-1	12	<u>27</u>
3125(a)(6)	Aggravated indecent assault-mentally disabled victim	F-2	10	<u>23</u>
3125(a)(6)	Aggravated indecent assault-of a child/mentally disabled victim (<13 yrs)	F-1	12	<u>27</u>
3125(a)(7)	Aggravated indecent assault-victim <13 yrs	F-2	10	<u>23</u>
3125(a)(8)	Aggravated indecent assault-victim <16 yrs (person ≥4 yrs older)	F-2	10	<u>23</u>
3126(a)(1)	Indecent assault-w/o consent	M-2	4	<u>7</u>
3126(a)(2)	Indecent assault-forcible compulsion	M-1	5	<u>11</u>
3126(a)(3)	Indecent assault-threat of forcible compulsion	M-1	5	<u>10</u>
3126(a)(4)	Indecent assault-unconscious victim	M-1	5	<u>12</u>
3126(a)(5)	Indecent assault-substantially impaired victim	M-1	5	<u>12</u>
3126(a)(6)	Indecent assault-mentally disabled victim	M-1	5	<u>12</u>
3126(a)(7)	Indecent assault-victim <13 yrs	M-1	5	<u>12</u>
3126(a)(7)	Indecent assault-victim <13 yrs (2nd/subsq)	F-3	6	<u>18</u>
3126(a)(7)	Indecent assault-victim <13 yrs/course of conduct	F-3	6	<u>18</u>
3126(a)(7)	Indecent assault-victim <13 yrs/touching victim's sexual parts w/ person's	F-3	6	<u>16</u>
3126(a)(7)	Indecent assault-victim <13 yrs/touching person's sexual parts w/ victim's	F-3	6	<u>16</u>
3126(a)(8)	Indecent assault-victim <16 yrs (person ≥4 yrs older)	M-2	4	<u>10</u>
3127(a)	Indecent exposure	M-2	3	<u>7</u>

<i>18 Pa.C.S. §</i>	<i>DESCRIPTION</i>	<i>STATUTORY CLASS</i>	<i>§ 303.3 OFFENSE GRAVITY SCORE</i>	<i><u>PROPOSED</u> 8TH Ed. OFFENSE GRAVITY SCORE</i>
3127(a)	Indecent exposure-victim <16 yrs	M-1	4	<u>9</u>
3129	Sexual intercourse with animal	M-2	2	<u>5</u>
3130(a)(1)	Conduct relating to sex offenders-withhold information	F-3	5	<u>11</u>
3130(a)(2)	Conduct relating to sex offenders-harbor sex offender	F-3	5	<u>11</u>
3130(a)(3)	Conduct relating to sex offenders-conceal sex offender	F-3	5	<u>11</u>
3130(a)(4)	Conduct relating to sex offenders-provide false information	F-3	5	<u>11</u>
3131(a)	Unlawful dissemination of intimate image (person depicted is minor <18 yrs)	M-1	3	<u>8</u>
3131(a)	Unlawful dissemination of intimate image (person depicted is not minor =>18 yrs)	M-2	2	<u>5</u>
<u>3132(a)(1)</u>	<u>Female mutilation</u>	<u>F-1</u>	<u>12</u>	<u>26</u>
<u>3132(a)(2)</u>	<u>Female mutilation-is a parent of a minor and the parent knowingly consents or permits</u>	<u>F-1</u>	<u>11</u>	<u>24</u>
<u>3132(a)(3)</u>	<u>Female mutilation-knowingly removes or permits the removal of a minor from this Commonwealth</u>	<u>F-1</u>	<u>11</u>	<u>24</u>
<u>3133(a)(1)</u>	<u>Sexual extortion-engage in sexual conduct</u>	<u>M-1</u>	<u>3</u>	<u>8</u>
<u>3133(a)(1)</u>	<u>Sexual extortion-engage in sexual conduct: victim<18 (E)</u>	<u>F-3</u>	<u>6</u>	<u>15</u>
<u>3133(a)(1)</u>	<u>Sexual extortion-engage in sexual conduct: intellectual disability (E)</u>	<u>F-3</u>	<u>6</u>	<u>15</u>
<u>3133(a)(1)</u>	<u>Sexual extortion-engage in sexual conduct: offender's position (E)</u>	<u>F-3</u>	<u>6</u>	<u>15</u>
<u>3133(a)(1)</u>	<u>Sexual extortion-engage in sexual conduct: course of conduct</u>	<u>F-3</u>	<u>5</u>	<u>11</u>
<u>3133(a)(1)</u>	<u>Sexual extortion-engage in sexual conduct: 2nd/subsq</u>	<u>F-3</u>	<u>5</u>	<u>12</u>
<u>3133(a)(2)</u>	<u>Sexual extortion-produce/disseminate image, etc.</u>	<u>M-1</u>	<u>3</u>	<u>8</u>
<u>3133(a)(2)</u>	<u>Sexual extortion-produce/disseminate image, etc.: victim<18 (E)</u>	<u>F-3</u>	<u>6</u>	<u>14</u>
<u>3133(a)(2)</u>	<u>Sexual extortion-produce/disseminate image, etc.: intellectual disability (E)</u>	<u>F-3</u>	<u>6</u>	<u>14</u>
<u>3133(a)(2)</u>	<u>Sexual extortion-produce/disseminate image, etc.: offender's position (E)</u>	<u>F-3</u>	<u>6</u>	<u>14</u>
<u>3133(a)(2)</u>	<u>Sexual extortion-produce/disseminate image, etc.: course of conduct</u>	<u>F-3</u>	<u>5</u>	<u>11</u>
<u>3133(a)(2)</u>	<u>Sexual extortion-produce/disseminate image, etc.: 2nd/subsq</u>	<u>F-3</u>	<u>5</u>	<u>12</u>
<u>3133(c)(1)</u>	<u>Sexual extortion-solicit/demand payment to remove/prevent disclosure of image, etc.</u>	<u>M-1</u>	<u>3</u>	<u>8</u>
<u>3133(c)(1)</u>	<u>Sexual extortion-solicit/demand payment to remove/prevent disclosure of image, etc.: victim<18 (E)</u>	<u>F-3</u>	<u>6</u>	<u>14</u>
<u>3133(c)(1)</u>	<u>Sexual extortion-solicit/demand payment to remove/prevent disclosure of image, etc.: intellectual disability (E)</u>	<u>F-3</u>	<u>6</u>	<u>14</u>

<i>18 Pa.C.S. §</i>	<i>DESCRIPTION</i>	<i>STATUTORY CLASS</i>	<i>§ 303.3 OFFENSE GRAVITY SCORE</i>	<i>PROPOSED 8TH Ed. OFFENSE GRAVITY SCORE</i>
<u>3133(c)(1)</u>	Sexual extortion-solicit/demand payment to remove/prevent disclosure of image, etc.: offender's position (E)	F-3	6	14
<u>3133(c)(1)</u>	Sexual extortion solicit/demand payment to remove/prevent disclosure of image, etc.: course of conduct	F-3	5	11
<u>3133(c)(1)</u>	Sexual extortion solicit/demand payment to remove/prevent disclosure of image, etc.: 2nd/subsq	F-3	5	12
<u>3133(c)(2)</u>	Sexual extortion-threaten/disseminate image, etc. & demand payment for removal/prevent disclosure	M-1	3	8
<u>3133(c)(2)</u>	Sexual extortion-threaten/disseminate image, etc. & demand payment for removal/prevent disclosure: victim < 18 (E)	F-3	6	13
<u>3133(c)(2)</u>	Sexual extortion-threaten/disseminate image, etc. & demand payment for removal/prevent disclosure: intellectual disability (E)	F-3	6	13
<u>3133(c)(2)</u>	Sexual extortion-threaten/disseminate image, etc. & demand payment for removal/prevent disclosure: offender's position (E)	F-3	6	13
<u>3133(c)(2)</u>	Sexual extortion-threaten/disseminate image, etc. & demand payment for removal/prevent disclosure: course of conduct	F-3	5	11
<u>3133(c)(2)</u>	Sexual extortion-threaten/disseminate image, etc. & demand payment for removal/prevent disclosure: 2nd/subsq	F-3	5	12
3301(a)(1)(i)*	Arson endangering persons-danger of death (person in building or BI results)	F-1	10	21
3301(a)(1)(i)*	Arson endangering persons-danger of death (no person in building and no BI)	F-1	9	19
3301(a)(1)(i)*	Arson endangering persons-danger of death (cause SBI to civilian) (E)	F-1	11	25
3301(a)(1)(i)*	Arson endangering persons-danger of death (cause BI to firefighter, etc.) (E)	F-1	11	25
3301(a)(1)(ii)*	Arson endangering persons-inhabited building (person in building or BI results)	F-1	10	21
3301(a)(1)(ii)*	Arson endangering persons-inhabited building (no person in building and no BI)	F-1	9	19
3301(a)(1)(ii)*	Arson endangering persons-inhabited building (cause SBI to civilian) (E)	F-1	11	25
3301(a)(1)(ii)*	Arson endangering persons-inhabited building (cause BI to firefighter, etc.) (E)	F-1	11	25
3301(a)(2)	Arson endangering persons-cause death w/ intent (murder-1st degree)	Murder of 1st Degree	15	H1(A)
3301(a)(2)	Arson endangering persons-cause death (murder-2nd degree)	Murder of 2nd Degree	15	H2 (A)
3301(a.1)(1)(i)*	Aggravated arson-attempt BI to civilian	F-1	10	21
3301(a.1)(1)(i)*	Aggravated arson-cause BI to civilian	F-1	11	25
3301(a.1)(1)(i)*	Aggravated arson-attempt SBI to civilian	F-1	11	24
3301(a.1)(1)(i)*	Aggravated arson- cause SBI to civilian (E)	F-1	12	26
3301(a.1)(1)(i)*	Aggravated arson-attempt BI to firefighter, etc.	F-1	11	24
3301(a.1)(1)(i)*	Aggravated arson- cause BI to firefighter, etc. (E)	F-1	12	26

<i>18 Pa.C.S. §</i>	<i>DESCRIPTION</i>	<i>STATUTORY CLASS</i>	<i>§ 303.3 OFFENSE GRAVITY SCORE</i>	<i>PROPOSED 8TH Ed. OFFENSE GRAVITY SCORE</i>
3301(a.1)(1)(ii)	Aggravated arson-other felony arson (when person present inside property)	F-1	10	<u>21</u>
3301(a.1)(2)	Aggravated arson-fire/explosion causes death of any person	Murder of 2nd Degree	15	<u>H2 (A)</u>
3301(a.2)(1)	Arson of historic resource-w/ intent (fire/explosion)	F-2	7	<u>15</u>
3301(a.2)(2)	Arson of historic resource-aids/pays (fire/explosion)	F-2	7	<u>15</u>
3301(c)(1)	Arson endangering property-intent to destroy unoccupied bldg	F-2	6	<u>12</u>
3301(c)(2)	Arson endangering property-endangers inhabited building	F-2	6	<u>12</u>
3301(c)(3)	Arson endangering property-intent to collect insurance	F-2	6	<u>12</u>
3301(d)(1)	Arson-reckless burning or exploding (endanger unoccupied bldg)	F-3	5	<u>9</u>
3301(d)(2)	Arson-reckless burning or exploding (endanger property >\$5000)	F-3	5	<u>9</u>
3301(e)(1)	Arson-failure to control/report (duty)	M-1	3	<u>8</u>
3301(e)(2)	Arson-failure to control/report (own property)	M-1	3	<u>8</u>
3301(f)	Arson-possess explosive material (intent to use)	F-3	5	<u>9</u>
3301(g)	Arson-failure to disclose true owner	M-3	1	<u>2</u>
3302(a)	Catastrophe-causing (intentionally)	F-1	10	<u>21</u>
3302(a)	Catastrophe-causing (recklessly)	F-2	6	<u>12</u>
3302(b)	Catastrophe-risking	F-3	4	<u>10</u>
3303(1)	Failure to prevent catastrophe-duty	M-2	2	<u>7</u>
3303(2)	Failure to prevent catastrophe-acted or assented to	M-2	2	<u>6</u>
3304(a)(1)	Criminal mischief-damage prop/intent/reckless/neglig (>\$5,000)	F-3	5	<u>9</u>
3304(a)(1)	Criminal mischief-damage prop/intent/reckless/neglig (>\$1,000)	M-2	2	<u>6</u>
3304(a)(1)	Criminal mischief-damage prop/intent/reckless/neglig (>\$500)	M-3	1	<u>2</u>
3304(a)(2)	Criminal mischief-tamper w/ property (>\$5,000)	F-3	5	<u>9</u>
3304(a)(2)	Criminal mischief-tamper w/ property (>\$1,000)	M-2	2	<u>6</u>
3304(a)(2)	Criminal mischief-tamper w/ property (>\$500)	M-3	1	<u>2</u>
3304(a)(3)	Criminal mischief-cause pecuniary loss (>\$5,000)	F-3	5	<u>9</u>
3304(a)(3)	Criminal mischief-cause pecuniary loss (>\$1,000)	M-2	2	<u>6</u>
3304(a)(3)	Criminal mischief-cause pecuniary loss (>\$500)	M-3	1	<u>2</u>
3304(a)(4)	Criminal mischief-graffiti (>\$5,000)	F-3	5	<u>9</u>
3304(a)(4)	Criminal mischief-graffiti (>\$1,000)	M-2	2	<u>6</u>
3304(a)(4)	Criminal mischief-graffiti (>\$150)	M-3	1	<u>2</u>
3304(a)(5)	Criminal mischief-damage property (>\$5,000)	F-3	5	<u>9</u>
3304(a)(5)	Criminal mischief-damage property (>\$1,000)	M-2	2	<u>5</u>
3304(a)(5)	Criminal mischief-damage property (>\$500)	M-3	1	<u>2</u>
3304(a)(6)	Criminal mischief-paintball (>\$5,000)	F-3	5	<u>9</u>
3304(a)(6)	Criminal mischief-paintball (>\$1,000)	M-2	2	<u>5</u>
3304(a)(6)	Criminal mischief-paintball (>\$500)	M-3	1	<u>2</u>
3305	Tampering w/ fire apparatus/hydrants	M-3	1	<u>2</u>

<i>18 Pa.C.S. §</i>	<i>DESCRIPTION</i>	<i>STATUTORY CLASS</i>	<i>§ 303.3 OFFENSE GRAVITY SCORE</i>	<i><u>PROPOSED 8TH Ed. OFFENSE GRAVITY SCORE</u></i>
3307(a)(1)	Institutional vandalism-place of worship (>\$5,000 or desecration)	F-3	5	<u>9</u>
3307(a)(1)	Institutional vandalism-place of worship (<=\$5,000)	M-2	2	<u>7</u>
3307(a)(2)	Institutional vandalism-cemetery (>\$5,000 or desecration)	F-3	5	<u>9</u>
3307(a)(3)	Institutional vandalism-school (>\$5,000 or desecration)	F-3	5	<u>9</u>
3307(a)(3)	Institutional vandalism-school (<=\$5,000)	M-2	2	<u>7</u>
3307(a)(3)	Institutional vandalism-cemetery (<=\$5,000)	M-2	2	<u>7</u>
3307(a)(4)	Institutional vandalism-adjacent grounds (>\$5,000 or desecration)	F-3	5	<u>9</u>
3307(a)(4)	Institutional vandalism-adjacent grounds (<=\$5,000)	M-2	2	<u>6</u>
3307(a)(5)	Institutional vandalism-personal property (>\$5,000 or desecration)	F-3	5	<u>9</u>
3307(a)(5)	Institutional vandalism-personal property (<=\$5,000)	M-2	2	<u>6</u>
3307(a.1)	Institutional vandalism-possess marking device on property	M-2	2	<u>5</u>
3309(a)	Agricultural vandalism (>\$5,000)	F-3	5	<u>9</u>
3309(a)	Agricultural vandalism (>\$1,000)	M-1	3	<u>8</u>
3309(a)	Agricultural vandalism (>\$500)	M-2	2	<u>5</u>
3309(a)	Agricultural vandalism (<=\$500)	M-3	1	<u>2</u>
3310(a)	Agricultural crop destruction	F-2	7	<u>15</u>
3312(a)(2)	Destruction of survey monument-call boundary into question	M-2	3	<u>8</u>
3313(a)	Illegal dumping of methamphetamine waste	F-3	5	<u>9</u>
3502(a)(1)(i)	Burglary-home/person present and bodily injury crime as defined in 18 Pa.C.S. § 3502(e) (E)	F-1	10	<u>21</u>
3502(a)(1)(ii)	Burglary-home/person present	F-1	9	<u>19</u>
3502(a)(2)	Burglary-home/no person present	F-1	7	<u>15</u>
3502(a)(3)	Burglary-not a home/person present	F-1	6	<u>13</u>
3502(a)(4)	Burglary-not a home/no person present	F-2	5	<u>11</u>
3502(a)(4)	Burglary-not a home/no person present (commit theft of drugs)	F-1	7	<u>15</u>
3503(a)(1)(i)	Criminal trespass-buildings	F-3	3	<u>9</u>
3503(a)(1)(ii)	Criminal trespass-buildings (break in)	F-2	4	<u>10</u>
3503(b)(1)(i)	Criminal trespass-defiant (notice by communication)	M-3	1	<u>5</u>
3503(b)(1)(ii)	Criminal trespass-defiant (notice posted)	M-3	1	<u>5</u>
3503(b)(1)(iii)	Criminal trespass-defiant (notice by fencing)	M-3	1	<u>5</u>
3503(b)(1)(iv)	Criminal trespass-defiant (notice posted/school grounds)	M-3	1	<u>5</u>
3503(b)(1)(v)	Criminal trespass-defiant (communication/leave school grounds)	M-1	3	<u>7</u>
3503(b.2)(1)(i)	Criminal trespass-agricultural trespass (posted land)	M-3	1	<u>2</u>
3503(b.2)(1)(ii)	Criminal trespass-agricultural trespass (defies order)	M-2	3	<u>7</u>
3503(b.3)(1)(i)	Agricultural biosecurity trespass-enter w/o license	M-3	1	<u>2</u>

<i>18 Pa.C.S. §</i>	<i>DESCRIPTION</i>	<i>STATUTORY CLASS</i>	<i>§ 303.3 OFFENSE GRAVITY SCORE</i>	<i>PROPOSED 8TH Ed. OFFENSE GRAVITY SCORE</i>
3503(b.3)(1)(i)	Agricultural biosecurity trespass-enter w/o license (damage plant/animal)	M-1	3	<u>7</u>
3503(b.3)(1)(ii)	Agricultural biosecurity trespass-fail to perform measure (damage plant/animal)	M-1	3	<u>7</u>
3504(a)(1)(i)	Railroad vandalism to RR property-by disrupting train operation	M-3	1	<u>2</u>
3504(a)(1)(ii)	Railroad vandalism to RR property-by driving vehicle	M-3	1	<u>2</u>
3504(a)(1)(iii)	Railroad vandalism to RR property-by damaging property/equipment	M-3	1	<u>2</u>
3504(b)	Railroad protection-stowaways prohibited	M-3	1	<u>2</u>
3505(a)(3)	Unlawful use of unmanned aircraft: intentionally or knowingly deliver, provide, transmit, furnish contraband	F-2	7	<u>15</u>
3701(a)(1)(i)	Robbery-inflicts SBI	F-1	12	<u>26</u>
3701(a)(1)(i)	Robbery-inflicts SBI (drug-related)	F-1	13	<u>28</u>
3701(a)(1)(ii)	Robbery-threatens SBI	F-1	10	<u>22</u>
3701(a)(1)(ii)	Robbery-threaten SBI (drug-related)	F-1	11	<u>25</u>
3701(a)(1)(iii)	Robbery-commit/threaten any F1 or F2	F-1	9	<u>19</u>
3701(a)(1)(iii)	Robbery-commit/threaten any F1 or F2 (drug-related)	F-1	10	<u>22</u>
3701(a)(1)(iv)	Robbery-inflicts/threatens BI	F-2	7	<u>17</u>
3701(a)(1)(iv)	Robbery-inflicts/threatens BI (drug-related)	F-1	8	<u>18</u>
3701(a)(1)(v)	Robbery-takes property by force	F-3	5	<u>10</u>
3701(a)(1)(v)	Robbery-takes property by force (drug-related)	F-1	6	<u>13</u>
3701(a)(1)(vi)	Robbery-demand money from financial institution	F-2	7	<u>17</u>
3702(a)*	Robbery of motor vehicle-with SBI (E)	F-1	12	<u>27</u>
3702(a)*	Robbery of motor vehicle-without SBI (E)	F-1	9	<u>20</u>
3921(a)	Theft by unlaw taking-movable property (anhydrous ammonia)	F-2	8	<u>18</u>
3921(a)	Theft by unlaw taking-movable property (disaster)	F-2	8	<u>18</u>
3921(a)	Theft by unlaw taking-movable property (firearm)	F-2	8	<u>18</u>
3921(a)	Theft by unlaw taking-movable property (= > \$500,000)	F-1	8	<u>18</u>
3921(a)	Theft by unlaw taking-movable property (\$100,000-<\$500,000)	F-2	7	<u>15</u>
3921(a)*	Theft by unlaw taking-movable property (>\$25,000-<\$100,000/or motorized vehicle)	F-3	6	<u>12</u>
3921(a)*	Theft by unlaw taking-movable property (>\$2,000-\$25,000)	F-3	5	<u>9</u>
3921(a)	Theft by unlaw taking-movable property (<=\$2,000/from indiv./by threat/breach)	M-1	3	<u>7</u>
3921(a)	Theft by unlaw taking-movable property (\$200-\$2,000/no threat)	M-1	3	<u>7</u>
3921(a)	Theft by unlaw taking-movable property (\$50-<\$200/no threat)	M-2	2	<u>6</u>
3921(a)	Theft by unlaw taking-movable property (<\$50/no threat)	M-3	1	<u>5</u>
3921(b)	Theft by unlaw taking-immovable property (anhydrous ammonia)	F-2	8	<u>18</u>

<i>18 Pa.C.S. §</i>	<i>DESCRIPTION</i>	<i>STATUTORY CLASS</i>	<i>§ 303.3 OFFENSE GRAVITY SCORE</i>	<i>PROPOSED 8TH Ed. OFFENSE GRAVITY SCORE</i>
3921(b)	Theft by unlaw taking-immovable property (disaster)	F-2	8	<u>18</u>
3921(b)	Theft by unlaw taking-immovable property (firearm)	F-2	8	<u>18</u>
3921(b)	Theft by unlaw taking-immovable property (=>\$500,000)	F-1	8	<u>18</u>
3921(b)	Theft by unlaw taking-immovable property (\$100,000-<\$500,000)	F-2	7	<u>15</u>
3921(b)*	Theft by unlaw taking-immovable property (>\$25,000-<\$100,000/or motorized vehicle)	F-3	6	<u>12</u>
3921(b)*	Theft by unlaw taking-immovable property (>\$2,000-\$25,000)	F-3	5	<u>9</u>
3921(b)	Theft by unlaw taking-immovable property (<=\$2,000/from indiv./by threat/breach)	M-1	3	<u>7</u>
3921(b)	Theft by unlaw taking-immovable property (\$200-\$2,000/no threat)	M-1	3	<u>7</u>
3921(b)	Theft by unlaw taking-immovable property (\$50-<\$200/no threat)	M-2	2	<u>6</u>
3921(b)	Theft by unlaw taking-immovable property (<\$50/no threat)	M-3	1	<u>5</u>
3922(a)(1)	Theft by deception-false impression (anhydrous ammonia)	F-2	8	<u>18</u>
3922(a)(1)	Theft by deception-false impression (firearm)	F-2	8	<u>18</u>
3922(a)(1)	Theft by deception-false impression (=>\$500,000)	F-1	8	<u>18</u>
3922(a)(1)	Theft by deception-false impression (\$100,000-<\$500,000)	F-2	7	<u>15</u>
3922(a)(1)*	Theft by deception-false impression (>\$25,000-<\$100,000/or motorized vehicle)	F-3	6	<u>12</u>
3922(a)(1)*	Theft by deception-false impression (>\$2,000-\$25,000)	F-3	5	<u>9</u>
3922(a)(1)	Theft by deception-false impression (<=\$2,000/from indiv./by threat/breach)	M-1	3	<u>7</u>
3922(a)(1)	Theft by deception-false impression (\$200-\$2,000/no threat)	M-1	3	<u>7</u>
3922(a)(1)	Theft by deception-false impression (>\$50-\$200/no threat)	M-2	2	<u>5</u>
3922(a)(1)	Theft by deception-false impression (<\$50/no threat)	M-3	1	<u>5</u>
3922(a)(2)	Theft by deception-conceal information (anhydrous ammonia)	F-2	8	<u>18</u>
3922(a)(2)	Theft by deception-conceal information (firearm)	F-2	8	<u>18</u>
3922(a)(2)	Theft by deception-conceal information (=>\$500,000)	F-1	8	<u>18</u>
3922(a)(2)	Theft by deception-conceal information (\$100,000-<\$500,000)	F-2	7	<u>15</u>
3922(a)(2)*	Theft by deception-conceal information (>\$25,000-<\$100,000/or motorized vehicle)	F-3	6	<u>12</u>
3922(a)(2)*	Theft by deception-conceal information (>\$2,000-\$25,000)	F-3	5	<u>9</u>
3922(a)(2)	Theft by deception-conceal information (<=\$2,000/from indiv./by threat/breach)	M-1	3	<u>7</u>
3922(a)(2)	Theft by deception-conceal information (\$200-\$2,000/no threat)	M-1	3	<u>7</u>

<i>18 Pa.C.S. §</i>	<i>DESCRIPTION</i>	<i>STATUTORY CLASS</i>	<i>§ 303.3 OFFENSE GRAVITY SCORE</i>	<i>PROPOSED 8TH Ed. OFFENSE GRAVITY SCORE</i>
3922(a)(2)	Theft by deception-conceal information (\$50-<\$200/no threat)	M-2	2	<u>5</u>
3922(a)(2)	Theft by deception-conceal information (<\$50/no threat)	M-3	1	<u>5</u>
3922(a)(3)	Theft by deception-fail to correct (anhydrous ammonia)	F-2	8	<u>18</u>
3922(a)(3)	Theft by deception-fail to correct (firearm)	F-2	8	<u>18</u>
3922(a)(3)	Theft by deception-fail to correct (=>\$500,000)	F-1	8	<u>18</u>
3922(a)(3)	Theft by deception-fail to correct (\$100,000-<\$500,000)	F-2	7	<u>15</u>
3922(a)(3)*	Theft by deception-fail to correct (>\$25,000-<\$100,000/or motorized vehicle)	F-3	6	<u>12</u>
3922(a)(3)*	Theft by deception-fail to correct (>\$2,000-\$25,000)	F-3	5	<u>9</u>
3922(a)(3)	Theft by deception-fail to correct (<=\$2,000/from indiv./by threat/breach)	M-1	3	<u>7</u>
3922(a)(3)	Theft by deception-fail to correct (\$200-\$2,000/no threat)	M-1	3	<u>7</u>
3922(a)(3)	Theft by deception-fail to correct (\$50-<\$200/no threat)	M-2	2	<u>5</u>
3922(a)(3)	Theft by deception-fail to correct (<\$50/no threat)	M-3	1	<u>5</u>
3923(a)(1)	Theft by extortion-commit crime (anhydrous ammonia)	F-2	8	<u>18</u>
3923(a)(1)	Theft by extortion-commit crime (firearm)	F-2	8	<u>18</u>
3923(a)(1)	Theft by extortion-commit crime (=>\$500,000)	F-1	8	<u>18</u>
3923(a)(1)	Theft by extortion-commit crime (\$100,000-<\$500,000)	F-2	7	<u>15</u>
3923(a)(1)*	Theft by extortion-commit crime (>\$25,000-<\$100,000/or motorized vehicle)	F-3	6	<u>12</u>
3923(a)(1)*	Theft by extortion-commit crime (>\$2,000-\$25,000)	F-3	5	<u>9</u>
3923(a)(1)	Theft by extortion-commit crime (<=\$2,000/from indiv./by threat/breach)	M-1	4	<u>7</u>
3923(a)(1)	Theft by extortion-commit crime (\$200-\$2,000/no threat)	M-1	4	<u>7</u>
3923(a)(1)	Theft by extortion-commit crime (\$50-<\$200/no threat)	M-2	2	<u>5</u>
3923(a)(1)	Theft by extortion-commit crime (<\$50/no threat)	M-3	1	<u>5</u>
3923(a)(2)	Theft by extortion-accuse of crime (anhydrous ammonia)	F-2	8	<u>18</u>
3923(a)(2)	Theft by extortion-accuse of crime (firearm)	F-2	8	<u>18</u>
3923(a)(2)	Theft by extortion-accuse of crime (=>\$500,000)	F-1	8	<u>18</u>
3923(a)(2)	Theft by extortion-accuse of crime (\$100,000-<\$500,000)	F-2	7	<u>15</u>
3923(a)(2)*	Theft by extortion-accuse of crime (>\$25,000-<\$100,000/or motorized vehicle)	F-3	6	<u>12</u>
3923(a)(2)*	Theft by extortion-accuse of crime (>\$2,000-\$25,000)	F-3	5	<u>9</u>
3923(a)(2)	Theft by extortion-accuse of crime (<=\$2,000/from indiv./by threat/breach)	M-1	4	<u>7</u>
3923(a)(2)	Theft by extortion-accuse of crime (\$200-\$2,000/no threat)	M-1	4	<u>7</u>

<i>18 Pa.C.S. §</i>	<i>DESCRIPTION</i>	<i>STATUTORY CLASS</i>	<i>§ 303.3 OFFENSE GRAVITY SCORE</i>	<i><u>PROPOSED 8TH Ed. OFFENSE GRAVITY SCORE</u></i>
3923(a)(2)	Theft by extortion-accuse of crime (\$50-<\$200/no threat)	M-2	2	<u>5</u>
3923(a)(2)	Theft by extortion-accuse of crime (<\$50/no threat)	M-3	1	<u>5</u>
3923(a)(3)	Theft by extortion-expose secret (anhydrous ammonia)	F-2	8	<u>18</u>
3923(a)(3)	Theft by extortion-expose secret (firearm)	F-2	8	<u>18</u>
3923(a)(3)	Theft by extortion-expose secret (=>\$500,000)	F-1	8	<u>18</u>
3923(a)(3)	Theft by extortion-expose secret (\$100,000-<\$500,000)	F-2	7	<u>15</u>
3923(a)(3)*	Theft by extortion-expose secret (>\$25,000-<\$100,000/or motorized vehicle)	F-3	6	<u>12</u>
3923(a)(3)*	Theft by extortion-expose secret (>\$2,000-\$25,000)	F-3	5	<u>9</u>
3923(a)(3)	Theft by extortion-expose secret (<=\$2,000/from indiv./by threat/breach)	M-1	4	<u>7</u>
3923(a)(3)	Theft by extortion-expose secret (\$200-\$2,000/no threat)	M-1	4	<u>7</u>
3923(a)(3)	Theft by extortion-expose secret (\$50-<\$200/no threat)	M-2	2	<u>5</u>
3923(a)(3)	Theft by extortion-expose secret (<\$50/no threat)	M-3	1	<u>5</u>
3923(a)(4)	Theft by extortion-official action (anhydrous ammonia)	F-2	8	<u>18</u>
3923(a)(4)	Theft by extortion-official action (firearm)	F-2	8	<u>18</u>
3923(a)(4)	Theft by extortion-official action (=>\$500,000)	F-1	8	<u>18</u>
3923(a)(4)	Theft by extortion-official action (\$100,000-<\$500,000)	F-2	7	<u>15</u>
3923(a)(4)*	Theft by extortion-official action (>\$25,000-<\$100,000/or motorized vehicle)	F-3	6	<u>12</u>
3923(a)(4)*	Theft by extortion-official action (>\$2,000-\$25,000)	F-3	5	<u>9</u>
3923(a)(4)	Theft by extortion-official action (<=\$2,000/from indiv./by threat/breach)	M-1	4	<u>7</u>
3923(a)(4)	Theft by extortion-official action (\$200-\$2,000/no threat)	M-1	4	<u>7</u>
3923(a)(4)	Theft by extortion-official action (\$50-<\$200/no threat)	M-2	2	<u>5</u>
3923(a)(4)	Theft by extortion-official action (<\$50/no threat)	M-3	1	<u>5</u>
3923(a)(5)	Theft by extortion-strike/boycott (anhydrous ammonia)	F-2	8	<u>18</u>
3923(a)(5)	Theft by extortion-strike/boycott (firearm)	F-2	8	<u>18</u>
3923(a)(5)	Theft by extortion-strike/boycott (=>\$500,000)	F-1	8	<u>18</u>
3923(a)(5)	Theft by extortion-strike/boycott (\$100,000-<\$500,000)	F-2	7	<u>15</u>
3923(a)(5)*	Theft by extortion-strike/boycott (>\$25,000-<\$100,000/or motorized vehicle)	F-3	6	<u>12</u>
3923(a)(5)*	Theft by extortion-strike/boycott (>\$2,000-\$25,000)	F-3	5	<u>9</u>
3923(a)(5)	Theft by extortion-strike/boycott (<=\$2,000/from indiv./by threat/breach)	M-1	4	<u>7</u>
3923(a)(5)	Theft by extortion-strike/boycott (\$200-\$2,000/no threat)	M-1	4	<u>7</u>
3923(a)(5)	Theft by extortion-strike/boycott (\$50-<\$200/no threat)	M-2	2	<u>5</u>
3923(a)(5)	Theft by extortion-strike/boycott (<\$50/no threat)	M-3	1	<u>5</u>

<i>18 Pa.C.S. §</i>	<i>DESCRIPTION</i>	<i>STATUTORY CLASS</i>	<i>§ 303.3 OFFENSE GRAVITY SCORE</i>	<i>PROPOSED 8TH Ed. OFFENSE GRAVITY SCORE</i>
3923(a)(6)	Theft by extortion-testimony (anhydrous ammonia)	F-2	8	<u>18</u>
3923(a)(6)	Theft by extortion-testimony (firearm)	F-2	8	<u>18</u>
3923(a)(6)	Theft by extortion-testimony (=>\$500,000)	F-1	8	<u>18</u>
3923(a)(6)	Theft by extortion-testimony (\$100,000-<\$500,000)	F-2	7	<u>15</u>
3923(a)(6)*	Theft by extortion-testimony (>\$25,000-<\$100,000/or motorized vehicle)	F-3	6	<u>12</u>
3923(a)(6)*	Theft by extortion-testimony (>\$2,000-\$25,000)	F-3	5	<u>9</u>
3923(a)(6)	Theft by extortion-testimony (<=\$2,000/from indiv./by threat/breach)	M-1	4	<u>7</u>
3923(a)(6)	Theft by extortion-testimony (\$200-\$2,000/no threat)	M-1	4	<u>7</u>
3923(a)(6)	Theft by extortion-testimony (\$50-<\$200/no threat)	M-2	2	<u>5</u>
3923(a)(6)	Theft by extortion-testimony (<\$50/no threat)	M-3	1	<u>5</u>
3923(a)(7)	Theft by extortion-inflict harm (anhydrous ammonia)	F-2	8	<u>18</u>
3923(a)(7)	Theft by extortion-inflict harm (firearm)	F-2	8	<u>18</u>
3923(a)(7)	Theft by extortion-inflict harm (=>\$500,000)	F-1	8	<u>18</u>
3923(a)(7)	Theft by extortion-inflict harm (\$100,000-<\$500,000)	F-2	7	<u>15</u>
3923(a)(7)*	Theft by extortion-inflict harm (>\$25,000-<\$100,000/or motorized vehicle)	F-3	6	<u>12</u>
3923(a)(7)*	Theft by extortion-inflict harm (>\$2,000-\$25,000)	F-3	5	<u>9</u>
3923(a)(7)	Theft by extortion-inflict harm (<=\$2,000/from indiv./by threat/breach)	M-1	4	<u>7</u>
3923(a)(7)	Theft by extortion-inflict harm (\$200-\$2,000/no threat)	M-1	4	<u>7</u>
3923(a)(7)	Theft by extortion-inflict harm (\$50-<\$200/no threat)	M-2	2	<u>5</u>
3923(a)(7)	Theft by extortion-inflict harm (<\$50/no threat)	M-3	1	<u>5</u>
3924	Theft of property-lost/mislaid (anhydrous ammonia)	F-2	8	<u>18</u>
3924	Theft of property-lost/mislaid (firearm)	F-2	8	<u>18</u>
3924	Theft of property-lost/mislaid (=>\$500,000)	F-1	8	<u>18</u>
3924	Theft of property-lost/mislaid (\$100,000-<\$500,000)	F-2	7	<u>15</u>
3924*	Theft of property-lost/mislaid (>\$25,000-<\$100,000/or motorized vehicle)	F-3	6	<u>12</u>
3924*	Theft of property-lost/mislaid (>\$2,000-\$25,000)	F-3	5	<u>9</u>
3924	Theft of property-lost/mislaid (<=\$2,000/from indiv./by threat/breach)	M-1	3	<u>7</u>
3924	Theft of property-lost/mislaid (\$200-\$2,000/no threat)	M-1	3	<u>7</u>
3924	Theft of property-lost/mislaid (\$50-<\$200/no threat)	M-2	2	<u>5</u>
3924	Theft of property-lost/mislaid (<\$50/no threat)	M-3	1	<u>5</u>
3925(a)	Theft by receiving stolen property (anhydrous ammonia)	F-2	8	<u>18</u>
3925(a)	Theft by receiving stolen property (disaster)	F-2	8	<u>18</u>
3925(a)	Theft by receiving stolen property (firearm/receiver in business)	F-1	9	<u>19</u>
3925(a)	Theft by receiving stolen property (firearm/receiver not in business)	F-2	8	<u>18</u>
3925(a)	Theft of receiving stolen property (=>\$500,000)	F-1	8	<u>18</u>

<i>18 Pa.C.S. §</i>	<i>DESCRIPTION</i>	<i>STATUTORY CLASS</i>	<i>§ 303.3 OFFENSE GRAVITY SCORE</i>	<u>PROPOSED</u> <u>8TH Ed.</u> <u>OFFENSE</u> <u>GRAVITY</u> <u>SCORE</u>
3925(a)	Theft by receiving stolen property (\$100,000-<\$500,000)	F-2	7	<u>15</u>
3925(a)*	Theft of receiving stolen property (>\$25,000-<\$100,000/or motorized vehicle)	F-3	6	<u>12</u>
3925(a)*	Theft by receiving stolen property (>\$2,000-\$25,000)	F-3	5	<u>9</u>
3925(a)	Theft by receiving stolen property (<=\$2,000/from indiv./by threat/breach)	M-1	3	<u>7</u>
3925(a)	Theft by receiving stolen property (\$200-\$2,000/no threat)	M-1	3	<u>7</u>
3925(a)	Theft by receiving stolen property (\$50-<\$200/no threat)	M-2	2	<u>5</u>
3925(a)	Theft by receiving stolen property (<\$50/no threat)	M-3	1	<u>5</u>
3926(a)(1)	Theft of services-obtain service (anhydrous ammonia)	F-2	8	<u>18</u>
3926(a)(1)	Theft of services-obtain service (firearm)	F-2	8	<u>18</u>
3926(a)(1)	Theft of services-obtain service (=>\$500,000)	F-1	8	<u>18</u>
3926(a)(1)	Theft of services-obtain service (\$100,000-<\$500,000)	F-2	7	<u>15</u>
3926(a)(1)*	Theft of services-obtain service (>\$25,000-<\$100,000/or motorized vehicle)	F-3	6	<u>12</u>
3926(a)(1)*	Theft of services-obtain service (>\$2,000-\$25,000)	F-3	5	<u>9</u>
3926(a)(1)	Theft of services-obtain service (<=\$2,000/from indiv./by threat/breach)	M-1	3	<u>7</u>
3926(a)(1)	Theft of services-obtain service (\$200-\$2,000/no threat)	M-1	3	<u>7</u>
3926(a)(1)	Theft of services-obtain service (\$50-<\$200/no threat)	M-2	2	<u>5</u>
3926(a)(1)	Theft of services-obtain service (<\$50/no threat)	M-3	1	<u>5</u>
3926(a)(1.1)	Theft of services-obtain telecommunications (anhydrous ammonia)	F-2	8	<u>18</u>
3926(a)(1.1)	Theft of services-obtain telecommunications (firearm)	F-2	8	<u>18</u>
3926(a)(1.1)	Theft of services-obtain telecommunications (=>\$500,000)	F-1	8	<u>18</u>
3926(a)(1.1)	Theft of services-obtain telecommunications (\$100,000-<\$500,000)	F-2	7	<u>15</u>
3926(a)(1.1)*	Theft of services-obtain telecommunications (>\$25,000-<\$100,000/or motorized vehicle)	F-3	6	<u>12</u>
3926(a)(1.1)*	Theft of services-obtain telecommunications (>\$2,000-\$25,000)	F-3	5	<u>9</u>
3926(a)(1.1)	Theft of services-obtain telecommunications (<=\$2,000/from indiv./by threat/breach)	M-1	3	<u>7</u>
3926(a)(1.1)	Theft of services-obtain telecommunications (\$200-\$2,000/no threat)	M-1	3	<u>7</u>
3926(a)(1.1)	Theft of services-obtain telecommunications (\$50-<\$200/no threat)	M-2	2	<u>5</u>
3926(a)(1.1)	Theft of services-obtain telecommunications (<\$50/no threat)	M-2	2	<u>5</u>
3926(b)	Theft of services-divert service (anhydrous ammonia)	F-2	8	<u>18</u>
3926(b)	Theft of services-divert service (firearm)	F-2	8	<u>18</u>

<i>18 Pa.C.S. §</i>	<i>DESCRIPTION</i>	<i>STATUTORY CLASS</i>	<i>§ 303.3 OFFENSE GRAVITY SCORE</i>	<i>PROPOSED 8TH Ed. OFFENSE GRAVITY SCORE</i>
3926(b)	Theft of services-divert service (=>\$500,000)	F-1	8	<u>18</u>
3926(b)	Theft of services-divert service (\$100,000-<\$500,000)	F-2	7	<u>15</u>
3926(b)*	Theft of services-divert service (>\$25,000-<\$100,000/or motorized vehicle)	F-3	6	<u>12</u>
3926(b)*	Theft of services-divert service (>\$2,000-\$25,000)	F-3	5	<u>9</u>
3926(b)	Theft of services-divert service (<=\$2,000/from indiv./by threat/breach)	M-1	3	<u>7</u>
3926(b)	Theft of services-divert service (\$200-\$2,000/no threat)	M-1	3	<u>7</u>
3926(b)	Theft of services-divert service (\$50-<\$200/no threat)	M-2	2	<u>5</u>
3926(b)	Theft of services-divert service (<\$50/no threat)	M-3	1	<u>5</u>
3926(e)	Theft of services-transfer device/plan	M-3	1	<u>5</u>
3927(a)	Theft by failure-req. disposition funds (anhydrous ammonia)	F-2	8	<u>18</u>
3927(a)	Theft by failure-req. disposition funds (firearm)	F-2	8	<u>18</u>
3927(a)	Theft by failure-req. disposition funds (=>\$500,000)	F-1	8	<u>18</u>
3927(a)	Theft by failure-req. disposition funds (\$100,000-<\$500,000)	F-2	7	<u>15</u>
3927(a)*	Theft by failure-req. disposition funds (>\$25,000-<\$100,000/or motorized vehicle)	F-3	6	<u>12</u>
3927(a)*	Theft by failure-req. disposition funds (>\$2,000-\$25,000)	F-3	5	<u>9</u>
3927(a)	Theft by failure-req. disposition funds (<=\$2,000/from indiv./by threat/breach)	M-1	3	<u>7</u>
3927(a)	Theft by failure-req. disposition funds (\$200-\$2,000/no threat)	M-1	3	<u>7</u>
3927(a)	Theft by failure-req. disposition funds (\$50-<\$200/no threat)	M-2	2	<u>5</u>
3927(a)	Theft by failure-req. disposition funds (<\$50/no threat)	M-3	1	<u>5</u>
3928(a)	Unauthorized use of auto	M-2	2	<u>5</u>
3928(a)	Unauthorized use of auto (disaster)	F-2	8	<u>18</u>
3929(a)(1)	Retail theft-take merchandise (>\$1,000/or firearm/motor vehicle)	F-3	5	<u>9</u>
3929(a)(1)	Retail theft-take merchandise (1st/2nd off & >=\$150)	M-1	2	<u>7</u>
3929(a)(1)	Retail theft-take merchandise (2nd off & <\$150)	M-2	2	<u>5</u>
3929(a)(1)	Retail theft-take merchandise (3rd/subsq off)	F-3	3	<u>9</u>
3929(a)(1)	Retail theft-take merchandise (disaster)	F-2	8	<u>18</u>
3929(a)(2)	Retail theft-alter price (>\$1,000/or firearm/motor vehicle)	F-3	5	<u>9</u>
3929(a)(2)	Retail theft-alter price (1st/2nd off & >=\$150)	M-1	2	<u>5</u>
3929(a)(2)	Retail theft-alter price (2nd off & <\$150)	M-2	2	<u>5</u>
3929(a)(2)	Retail theft-alter price (3rd/subsq off)	F-3	3	<u>7</u>
3929(a)(2)	Retail theft-alter price (disaster)	F-2	8	<u>18</u>
3929(a)(3)	Retail theft-transfer container (>\$1,000/or firearm/motor vehicle)	F-3	5	<u>9</u>

<i>18 Pa.C.S. §</i>	<i>DESCRIPTION</i>	<i>STATUTORY CLASS</i>	<i>§ 303.3 OFFENSE GRAVITY SCORE</i>	<i>PROPOSED 8TH Ed. OFFENSE GRAVITY SCORE</i>
3929(a)(3)	Retail theft-transfer container (1st/2nd off & >=\$150)	M-1	2	<u>5</u>
3929(a)(3)	Retail theft-transfer container (2nd off & <\$150)	M-2	2	<u>5</u>
3929(a)(3)	Retail theft-transfer container (3rd/subsq off)	F-3	3	<u>7</u>
3929(a)(3)	Retail theft-transfer container (disaster)	F-2	8	<u>18</u>
3929(a)(4)	Retail theft-under-rings (>\$1,000/or firearm/motor vehicle)	F-3	5	<u>9</u>
3929(a)(4)	Retail theft-under-rings (1st/2nd off & >=\$150)	M-1	2	<u>5</u>
3929(a)(4)	Retail theft-under-rings (2nd off & <\$150)	M-2	2	<u>5</u>
3929(a)(4)	Retail theft-under-rings (3rd/subsq off)	F-3	3	<u>7</u>
3929(a)(4)	Retail theft-under-rings (disaster)	F-2	8	<u>18</u>
3929(a)(5)	Retail theft-tamper w/ inventory tag (>\$1,000/or firearm/motor vehicle)	F-3	5	<u>9</u>
3929(a)(5)	Retail theft-tamper w/ inventory tag (1st/2nd off & >=\$150)	M-1	2	<u>5</u>
3929(a)(5)	Retail theft-tamper w/ inventory tag (2nd off & <\$150)	M-2	2	<u>5</u>
3929(a)(5)	Retail theft-tamper w/ inventory tag (3rd/subsq off)	F-3	3	<u>7</u>
3929(a)(5)	Retail theft-tamper w/ inventory tag (disaster)	F-2	8	<u>18</u>
3929.1(a)	Library Theft (1st/2nd off & >=\$150)	M-1	3	<u>7</u>
3929.1(a)	Library Theft (2nd off & <\$150)	M-2	2	<u>5</u>
3929.1(a)	Library Theft (3rd/Subsq off)	F-3	5	<u>9</u>
3929.2(a)	Unlawful possession-retail/library theft instruments	M-1	3	<u>7</u>
3929.3(a)	Organized retail theft (>=\$20,000)	F-2	7	<u>15</u>
3929.3(a)	Organized retail theft (\$5,000-\$19,999)	F-3	6	<u>12</u>
3930(a)(1)	Theft of trade secrets-by force	F-2	7	<u>15</u>
3930(a)(2)	Theft of trade secrets-willful entry of building	F-2	7	<u>15</u>
3930(a)(3)	Theft of trade secrets-willful access of computer	F-2	7	<u>15</u>
3930(b)(1)	Theft of trade secrets-unlawful possession	F-3	5	<u>9</u>
3930(b)(2)	Theft of trade secrets-unlawful conversion to own use	F-3	5	<u>9</u>
3931	Theft of unpublished drama, etc. (>\$2,000)	F-3	5	<u>9</u>
3931	Theft of unpublished drama, etc. (<=\$2,000/from indiv./by threat/breach)	M-1	3	<u>7</u>
3931	Theft of unpublished drama, etc. (\$200-\$2,000/no threat)	M-1	3	<u>7</u>
3931	Theft of unpublished drama, etc. (\$50-<\$200/no threat)	M-2	2	<u>5</u>
3931	Theft of unpublished drama, etc. (<\$50/no threat)	M-3	1	<u>5</u>
3932(a)	Theft of leased property (anhydrous ammonia)	F-2	8	<u>18</u>
3932(a)	Theft of leased property (firearm)	F-2	8	<u>18</u>
3932(a)	Theft of leased property (=>\$500,000)	F-1	8	<u>18</u>
3932(a)	Theft of leased property (\$100,000-<\$500,000)	F-2	7	<u>15</u>
3932(a)*	Theft of leased property (>\$25,000-<\$100,000/or motorized vehicle)	F-3	6	<u>12</u>
3932(a)*	Theft of leased property (>\$2,000-\$25,000)	F-3	5	<u>9</u>
3932(a)	Theft of leased property (<=\$2,000/from indiv./by threat/breach)	M-1	3	<u>7</u>

<i>18 Pa.C.S. §</i>	<i>DESCRIPTION</i>	<i>STATUTORY CLASS</i>	<i>§ 303.3 OFFENSE GRAVITY SCORE</i>	<i>PROPOSED 8TH Ed. OFFENSE GRAVITY SCORE</i>
3932(a)	Theft of leased property (\$200-\$2,000/no threat)	M-1	3	<u>5</u>
3932(a)	Theft of leased property (\$50-<\$200/no threat)	M-2	2	<u>5</u>
3932(a)	Theft of leased property (<\$50/no threat)	M-3	1	<u>5</u>
3934(a)	Theft from a motor vehicle (3rd/subsq w/in 5 yrs)	F-3	6	<u>13</u>
3934(a)	Theft from a motor vehicle (>\$200)	M-1	3	<u>7</u>
3934(a)	Theft from a motor vehicle (>=\$50-<\$200)	M-2	2	<u>5</u>
3934(a)	Theft from a motor vehicle (<\$50)	M-3	1	<u>5</u>
3935.1(a)	Theft of secondary metal (<\$50)	M-3	1	<u>5</u>
3935.1(a)	Theft of secondary metal (\$50-<\$200)	M-2	2	<u>5</u>
3935.1(a)	Theft of secondary metal (\$200-<\$1,000)	M-1	3	<u>7</u>
3935.1(a)	Theft of secondary metal (\$=>\$1,000)	F-3	5	<u>9</u>
3935.1(a)	Theft of secondary metal (third/subsq offense)	F-3	5	<u>9</u>
4101(a)(1)	Forgery-altered writing (money/stocks/govt docs/etc.)	F-2	4	<u>9</u>
4101(a)(1)	Forgery-altered writing (will//deed/other legal doc)	F-3	3	<u>9</u>
4101(a)(1)	Forgery-altered writing (other)	M-1	3	<u>7</u>
4101(a)(2)	Forgery-unauthorized writing (money/stocks/govt docs/etc.)	F-2	4	<u>9</u>
4101(a)(2)	Forgery-unauthorized writing (will//deed/other legal doc)	F-3	3	<u>9</u>
4101(a)(2)	Forgery-unauthorized writing (other)	M-1	3	<u>9</u>
4101(a)(3)	Forgery-utter forged writing (money/stocks/govt docs/etc.)	F-2	4	<u>9</u>
4101(a)(3)	Forgery-utter forged writing (will//deed/other legal doc)	F-3	3	<u>9</u>
4101(a)(3)	Forgery-utter forged writing (other)	M-1	3	<u>7</u>
4102	Simulating objects of antiquity	M-1	3	<u>7</u>
4103	Fraudulent destruction of recordable instruments	F-3	5	<u>9</u>
4104(a)	Tampering w/ records or identification	M-1	3	<u>7</u>
4105(a)(1)	Bad checks-issues/passes check (=>\$75,000)	F-3	5	<u>9</u>
4105(a)(1)	Bad checks-issues/passes check (\$1,000-<\$75,000)	M-1	3	<u>7</u>
4105(a)(1)	Bad checks-issues/passes check (\$500-<\$1,000)	M-2	2	<u>5</u>
4105(a)(1)	Bad checks-issues/passes check (\$200-<\$500)	M-3	1	<u>5</u>
4105(a)(1)	Bad checks-issues/passes check (3rd/subsq off & <\$75,000)	M-1	3	<u>8</u>
4105(a)(2)	Bad checks-issues/passes check in Commonwealth (=>\$75,000)	F-3	5	<u>9</u>
4105(a)(2)	Bad checks-issues/passes check in Commonwealth (\$1,000-<\$75,000)	M-1	3	<u>7</u>
4105(a)(2)	Bad checks-issues/passes check in Commonwealth (\$500-<\$1,000)	M-2	2	<u>5</u>
4105(a)(2)	Bad checks-issues/passes check in Commonwealth (\$200-<\$500)	M-3	1	<u>5</u>
4105(a)(2)	Bad checks-issues/passes check in Commonwealth (3rd/subsq off & <\$75,000)	M-1	3	<u>8</u>
4106(a)(1)(i)	Access device fraud-altered/counterfeit device (>=\$500)	F-3	5	<u>9</u>
4106(a)(1)(i)	Access device fraud-altered/counterfeit device (\$50-<\$500)	M-1	4	<u>7</u>

<i>18 Pa.C.S. §</i>	<i>DESCRIPTION</i>	<i>STATUTORY CLASS</i>	<i>§ 303.3 OFFENSE GRAVITY SCORE</i>	<i>PROPOSED 8TH Ed. OFFENSE GRAVITY SCORE</i>
4106(a)(1)(i)	Access device fraud-altered/counterfeit device (<\$50)	M-2	3	<u>6</u>
4106(a)(1)(ii)	Access device fraud-unauthorized use of device (>\$500)	F-3	5	<u>9</u>
4106(a)(1)(ii)	Access device fraud-unauthorized use of device (\$50-<\$500)	M-1	4	<u>7</u>
4106(a)(1)(ii)	Access device fraud-unauthorized use of device (<\$50)	M-2	3	<u>7</u>
4106(a)(1)(iii)	Access device fraud-device revoked/cancelled (>=\$500)	F-3	5	<u>9</u>
4106(a)(1)(iii)	Access device fraud-device revoked/cancelled (\$50-<\$500)	M-1	4	<u>9</u>
4106(a)(1)(iii)	Access device fraud-device revoked/cancelled (<\$50)	M-2	3	<u>7</u>
4106(a)(1)(iv)	Access device fraud-other (>=\$500)	F-3	5	<u>9</u>
4106(a)(1)(iv)	Access device fraud-other (\$50-<\$500)	M-1	4	<u>9</u>
4106(a)(1)(iv)	Access device fraud-other (<\$50)	M-2	3	<u>7</u>
4106(a)(2)	Access device fraud-publishes/makes/sells illegal device	F-3	5	<u>9</u>
4106(a)(3)	Access device fraud-knowingly possesses illegal device	M-3	2	<u>5</u>
4106.1(a)(1)	Unlawful device-making equipment (produces/traffics)	F-3	6	<u>12</u>
4106.1(a)(2)	Unlawful device-making equipment (possesses)	M-1	4	<u>7</u>
4107(a)(1)	Deceptive business practices-false weight/measure (>\$2,000)	F-3	5	<u>8</u>
4107(a)(1)	Deceptive business practices-false weight/measure (\$200-\$2,000)	M-1	3	<u>7</u>
4107(a)(1)	Deceptive business practices-false weight/measure (<\$200/amt unk)	M-2	2	<u>5</u>
4107(a)(1)	Deceptive business practices-false weight/measure (>\$2,000 & victim >=60 yrs)	F-2	7	<u>15</u>
4107(a)(1)	Deceptive business practices-false weight/measure (\$200-\$2,000 & victim >=60 yrs)	F-3	5	<u>8</u>
4107(a)(1)	Deceptive business practices-false weight/measure (<\$200/amt unk & victim >=60 yrs)	M-1	3	<u>7</u>
4107(a)(2)	Deceptive business practices-sells < rep. quantity (>\$2,000)	F-3	5	<u>8</u>
4107(a)(2)	Deceptive business practices-sells < rep. quantity (\$200-\$2,000)	M-1	3	<u>7</u>
4107(a)(2)	Deceptive business practices-sells < rep. quantity (<\$200/amt unk)	M-2	2	<u>5</u>
4107(a)(2)	Deceptive business practices-sells < rep. quantity (>\$2,000 & victim >=60 yrs)	F-2	7	<u>15</u>
4107(a)(2)	Deceptive business practices-sells < rep. quantity (\$200-\$2,000 & victim >=60 yrs)	F-3	5	<u>8</u>
4107(a)(2)	Deceptive business practices-sells < rep. quantity (<\$200/amt unk & victim >=60 yrs)	M-1	3	<u>7</u>
4107(a)(3)	Deceptive business practices-take > rep. quantity (>\$2,000)	F-3	5	<u>8</u>
4107(a)(3)	Deceptive business practices-take > rep. quantity (\$200-\$2,000)	M-1	3	<u>7</u>

<i>18 Pa.C.S. §</i>	<i>DESCRIPTION</i>	<i>STATUTORY CLASS</i>	<i>§ 303.3 OFFENSE GRAVITY SCORE</i>	<i>PROPOSED 8TH Ed. OFFENSE GRAVITY SCORE</i>
4107(a)(3)	Deceptive business practices-take > rep. quantity (<\$200/amt unk)	M-2	2	<u>5</u>
4107(a)(3)	Deceptive business practices-take > rep. quantity (>\$2,000 & victim >=60 yrs)	F-2	7	<u>15</u>
4107(a)(3)	Deceptive business practices-take > rep. quantity (\$200-\$2,000 & victim >=60 yrs)	F-3	5	<u>8</u>
4107(a)(3)	Deceptive business practices-take > rep. quantity (<\$200/amt unk & victim >=60 yrs)	M-1	3	<u>7</u>
4107(a)(4)	Deceptive business practices-sell adulterated goods (>\$2,000)	F-3	5	<u>8</u>
4107(a)(4)	Deceptive business practices-sell adulterated goods (\$200-\$2,000)	M-1	3	<u>7</u>
4107(a)(4)	Deceptive business practices-sell adulterated goods (<\$200/amt unk)	M-2	2	<u>5</u>
4107(a)(4)	Deceptive business practices-sell adulterated goods (>\$2,000 & victim >=60 yrs)	F-2	7	<u>15</u>
4107(a)(4)	Deceptive business practices-sell adulterated goods (\$200-\$2,000 & victim >=60 yrs)	F-3	5	<u>8</u>
4107(a)(4)	Deceptive business practices-sell adulterated goods (<\$200/amt unk & victim >=60 yrs)	M-1	3	<u>7</u>
4107(a)(5)	Deceptive business practices-false advertisement (>\$2,000)	F-3	5	<u>8</u>
4107(a)(5)	Deceptive business practices-false advertisement (\$200-\$2,000)	M-1	3	<u>7</u>
4107(a)(5)	Deceptive business practices-false advertisement (<\$200/amt unk)	M-2	2	<u>5</u>
4107(a)(5)	Deceptive business practices-false advertisement (>\$2,000 & victim >=60 yrs)	F-2	7	<u>15</u>
4107(a)(5)	Deceptive business practices-false advertisement (\$200-\$2,000 & victim >=60 yrs)	F-3	5	<u>8</u>
4107(a)(5)	Deceptive business practices-false advertisement (<\$200/amt unk & victim >=60 yrs)	M-1	3	<u>7</u>
4107(a)(6)	Deceptive business practices-false statement to obtain credit (>\$2,000)	F-3	5	<u>8</u>
4107(a)(6)	Deceptive business practices-false statement to obtain credit (\$200-\$2,000)	M-1	3	<u>7</u>
4107(a)(6)	Deceptive business practices-false statement to obtain credit (<\$200/amt unk)	M-2	2	<u>5</u>
4107(a)(6)	Deceptive business practices-false statement to obtain credit (>\$2,000 & victim >=60 yrs)	F-2	7	<u>15</u>
4107(a)(6)	Deceptive business practices-false statement to obtain credit (\$200-\$2,000 & victim >=60 yrs)	F-3	5	<u>8</u>
4107(a)(6)	Deceptive business practices-false statement to obtain credit (<\$200/amt unk & victim >=60 yrs)	M-1	3	<u>7</u>
4107(a)(7)	Deceptive business practices-false statement to sell securities (>\$2,000)	F-3	5	<u>8</u>
4107(a)(7)	Deceptive business practices-false statement to sell securities (\$200-\$2,000)	M-1	3	<u>7</u>
4107(a)(7)	Deceptive business practices-false statement to sell securities (<\$200/amt unk)	M-2	2	<u>5</u>
4107(a)(7)	Deceptive business practices-false statement to sell securities (>\$2,000 & victim >=60 yrs)	F-2	7	<u>15</u>

<i>18 Pa.C.S. §</i>	<i>DESCRIPTION</i>	<i>STATUTORY CLASS</i>	<i>§ 303.3 OFFENSE GRAVITY SCORE</i>	<i>PROPOSED 8TH Ed. OFFENSE GRAVITY SCORE</i>
4107(a)(7)	Deceptive business practices-false statement to sell securities (\$200-\$2,000 & victim >=60 yrs)	F-3	5	<u>8</u>
4107(a)(7)	Deceptive business practices-false statement to sell securities (<\$200/amt unk & victim >=60 yrs)	M-1	3	<u>7</u>
4107(a)(8)	Deceptive business practices-false statement to investor (>\$2,000)	F-3	5	<u>8</u>
4107(a)(8)	Deceptive business practices-false statement to investor (\$200-\$2,000)	M-1	3	<u>7</u>
4107(a)(8)	Deceptive business practices-false statement to investor (<\$200/amt unk)	M-2	2	<u>5</u>
4107(a)(8)	Deceptive business practices-false statement to investor (>\$2,000 & victim >=60 yrs)	F-2	7	<u>15</u>
4107(a)(8)	Deceptive business practices-false statement to investor (\$200-\$2,000 & victim >=60 yrs)	F-3	5	<u>8</u>
4107(a)(8)	Deceptive business practices-false statement to investor (<\$200/amt unk & victim >=60 yrs)	M-1	3	<u>7</u>
4107(a)(9)	Deceptive business practices-false statement via phone (>\$2,000)	F-3	5	<u>8</u>
4107(a)(9)	Deceptive business practices-false statement via phone (\$200-\$2,000)	M-1	3	<u>7</u>
4107(a)(9)	Deceptive business practices-false statement via phone (<\$200/amt unk)	M-2	2	<u>5</u>
4107(a)(9)	Deceptive business practices-false statement via phone (>\$2,000 & victim >=60 yrs)	F-2	7	<u>15</u>
4107(a)(9)	Deceptive business practices-false statement via phone (\$200-\$2,000 & victim >=60 yrs)	F-3	5	<u>8</u>
4107(a)(9)	Deceptive business practices-false statement via phone (<\$200/amt unk & victim >=60 yrs)	M-1	3	<u>7</u>
4107.1(a)	Deception relating to kosher food products	M-3	1	<u>2</u>
4107.2(a)(1)	Deception minority/women's business-fraud to obtain certif.	F-3	4	<u>7</u>
4107.2(a)(2)	Deception minority/women's business-false statement to deny certif.	F-3	4	<u>7</u>
4107.2(a)(3)	Deception minority/women's business-obstruct investigation for certif.	F-3	4	<u>7</u>
4107.2(a)(4)	Deception minority/women's business-fraudulent obtain public money	F-3	4	<u>7</u>
4108(a)	Commercial bribery/breach of duty-corrupt employee/agent/fiduciary	M-2	2	<u>5</u>
4108(b)	Commercial bribery/breach of duty-corrupt disinterested person	M-2	2	<u>5</u>
4108(c)	Commercial bribery/breach of duty-solicitation	M-2	2	<u>5</u>
4109(a)(1)	Rigging publicly exhibited contest-confer benefit/threaten injury	M-1	3	<u>7</u>
4109(a)(2)	Rigging publicly exhibited contest-tamper w/ person/animal/thing	M-1	3	<u>7</u>
4109(b)	Rigging publicly exhibited contest-solicit/accept benefit for rigging	M-1	3	<u>7</u>
4109(c)	Rigging publicly exhibited contest-participate in rigged contest	M-1	3	<u>7</u>
4110	Defrauding secured creditors	M-2	2	<u>5</u>
4111	Fraud in Insolvency	M-2	2	<u>5</u>

<i>18 Pa.C.S. §</i>	<i>DESCRIPTION</i>	<i>STATUTORY CLASS</i>	<i>§ 303.3 OFFENSE GRAVITY SCORE</i>	<i><u>PROPOSED 8TH Ed. OFFENSE GRAVITY SCORE</u></i>
4111(1)	Fraud in insolvency-destroys/etc. property to obstruct creditor claim	M-2	2	<u>5</u>
4111(2)	Fraud in insolvency-falsify writing/record of property	M-2	2	<u>5</u>
4111(3)	Fraud in insolvency-knowingly misrepresent/refuse to disclose property	M-2	2	<u>5</u>
4112	Receiving deposits in failing financial institution	M-2	2	<u>5</u>
4113(a)	Misapplication of entrusted property (>\$50)	M-2	2	<u>5</u>
4113(a)	Misapplication of entrusted property (<=\$50)	M-3	1	<u>2</u>
4114	Securing execution of documents by deception	M-2	2	<u>5</u>
4115	Falsely impersonating persons privately employed	M-2	2	<u>5</u>
4116(b)(1)	Copying; recording devices-knowingly transfer sounds for profit (100+ motion pict./1000+ recordings)	F-3	5	<u>8</u>
4116(b)(1)	Copying; recording devices-knowingly transfer sounds for profit (100+ motion pict./1000+ recordings and 2nd/subsq off)	F-2	7	<u>16</u>
4116(b)(1)	Copying; recording devices-knowingly transfer sounds for profit (any other 1st off)	M-1	3	<u>7</u>
4116(b)(1)	Copying; recording devices-knowingly transfer sounds for profit (any other 2nd/subsq off)	F-3	5	<u>9</u>
4116(b)(2)	Copying; recording devices-manufacture/etc. w/ knowledge of transfer (100+ motion pict./1000+ recordings)	F-3	5	<u>8</u>
4116(b)(2)	Copying; recording devices-manufacture/etc. w/ knowledge of transfer (100+ motion pict./1000+ recordings and 2nd/subsq off)	F-2	7	<u>16</u>
4116(b)(2)	Copying; recording devices-manufacture/etc. w/ knowledge of transfer (any other 1st off)	M-1	3	<u>7</u>
4116(b)(2)	Copying; recording devices-manufacture/etc. w/ knowledge of transfer (any other 2nd/subsq off)	F-3	5	<u>9</u>
4116(d)	Copying; recording devices-sell/rent illegal recording device (100+ motion pict./1000+ recordings)	F-3	5	<u>8</u>
4116(d)	Copying; recording devices-sell/rent illegal recording device (100+ motion pict./1000+ recordings and 2nd/subsq off)	F-2	7	<u>16</u>
4116(d)	Copying; recording devices-sell/rent illegal recording device (any other 1st off)	M-1	3	<u>7</u>
4116(d)	Copying; recording devices-sell/rent illegal recording device (any other 2nd/subsq off)	F-3	5	<u>9</u>
4116(d.1)(1)	Copying; recording devices-sell/rent live recording w/o owner consent (100+ motion pict./1000+ recordings)	F-3	5	<u>8</u>
4116(d.1)(1)	Copying; recording devices-sell/rent live recording w/o owner consent (100+ motion pict./1000+ recordings and 2nd/subsq off)	F-2	7	<u>16</u>
4116(d.1)(1)	Copying; recording devices-sell/rent live recording w/o owner consent (any other 1st off)	M-1	3	<u>7</u>
4116(d.1)(1)	Copying; recording devices-sell/rent live recording w/o owner consent (any other 2nd/subsq off)	F-3	5	<u>8</u>
4116(e)	Copying; recording devices-mfr. name on packaging (100+ motion pict./1000+ recordings)	F-3	5	<u>8</u>

<i>18 Pa.C.S. §</i>	<i>DESCRIPTION</i>	<i>STATUTORY CLASS</i>	<i>§ 303.3 OFFENSE GRAVITY SCORE</i>	<i>PROPOSED 8TH Ed. OFFENSE GRAVITY SCORE</i>
4116(e)	Copying; recording devices-mfr. name on packaging (100+ motion pict./1000+ recordings & 2nd/subsq off)	F-2	7	<u>16</u>
4116(e)	Copying; recording devices-mfr. name on packaging (any other 1st off)	M-1	3	<u>7</u>
4116(e)	Copying; recording devices-mfr. name on packaging (any other 2nd/subsq off)	F-3	5	<u>9</u>
4116.1(a)	Unlawful use of recording device in movie theater (1st off)	M-1	3	<u>7</u>
4116.1(a)	Unlawful use of recording device in movie theater (2nd/subsq off)	F-3	4	<u>8</u>
4117(a)(1)	Insurance fraud-false document to gvt. agency for ins. rate	F-3	4	<u>7</u>
4117(a)(2)	Insurance fraud-false insurance claim	F-3	4	<u>7</u>
4117(a)(3)	Insurance fraud-assist/conspire/etc. in false insurance claim	F-3	4	<u>7</u>
4117(a)(4)	Insurance fraud-unlicensed agent activity	F-3	4	<u>7</u>
4117(a)(5)	Insurance fraud-knowingly benefits from proceeds	F-3	4	<u>7</u>
4117(a)(6)	Insurance fraud-health care facility allows insurance fraud	F-3	4	<u>7</u>
4117(a)(7)	Insurance fraud-borrows/uses another's ins. ID w/ intent to defraud	F-3	4	<u>7</u>
4117(a)(8)	Insurance fraud-direct/indirect solicitation for pecuniary gain	F-3	4	<u>7</u>
4117(b)(1)	Insurance fraud-unlawful compensation by attorney	M-1	3	<u>7</u>
4117(b)(2)	Insurance fraud-unlawful compensation by provider	M-1	3	<u>7</u>
4117(b)(3)	Insurance fraud-unlawful compensation for patient referral	M-1	3	<u>7</u>
4117(b)(4)	Insurance fraud-false insurance application	M-1	3	<u>7</u>
4118	Washing vehicle titles	F-3	4	<u>7</u>
4119(a)(1)	Trademark counterfeiting-mfr.	M-1	3	<u>7</u>
4119(a)(1)	Trademark counterfeiting-mfr. (prev conv/>100 items-<1000 items/>\$2,000-<\$10,000 value)	F-3	5	<u>8</u>
4119(a)(1)	Trademark counterfeiting-mfr. (2+ prev conv/mfr. of items/>=1000 items/>\$10,000 value)	F-2	7	<u>15</u>
4119(a)(2)	Trademark counterfeiting-sells	M-1	3	<u>7</u>
4119(a)(2)	Trademark counterfeiting-sells (prev conv/>100 items-<1000 items/>\$2,000-<\$10,000 value)	F-3	5	<u>8</u>
4119(a)(2)	Trademark counterfeiting-sells (2+ prev conv/mfr. of items/>=1000 items/>\$10,000 value)	F-2	7	<u>15</u>
4119(a)(3)	Trademark counterfeiting-offers for sale	M-1	3	<u>7</u>
4119(a)(3)	Trademark counterfeiting-offers for sale (prev conv/>100 items-<1000 items/>\$2,000-<\$10,000 value)	F-3	5	<u>8</u>
4119(a)(3)	Trademark counterfeiting-offers for sale (2+ prev conv/mfr. of items/>=1000 items/>\$10,000 value)	F-2	7	<u>15</u>
4119(a)(4)	Trademark counterfeiting-displays	M-1	3	<u>7</u>
4119(a)(4)	Trademark counterfeiting-displays (prev conv/>100 items-<1000 items/>\$2,000-<\$10,000 value)	F-3	5	<u>8</u>
4119(a)(4)	Trademark counterfeiting-displays (2+ prev conv/mfr. of items/>=1000 items/>\$10,000 value)	F-2	7	<u>15</u>

<i>18 Pa.C.S. §</i>	<i>DESCRIPTION</i>	<i>STATUTORY CLASS</i>	<i>§ 303.3 OFFENSE GRAVITY SCORE</i>	<i>PROPOSED 8TH Ed. OFFENSE GRAVITY SCORE</i>
4119(a)(5)	Trademark counterfeiting-advertises	M-1	3	<u>7</u>
4119(a)(5)	Trademark counterfeiting-advertises (prev conv/>100 items-<1000 items/>\$2,000-<\$10,000 value)	F-3	5	<u>8</u>
4119(a)(5)	Trademark counterfeiting-advertises (2+ prev conv/mfr. of items/>=1000 items/>\$10,000 value)	F-2	7	<u>15</u>
4119(a)(6)	Trademark counterfeiting-distributes	M-1	3	<u>7</u>
4119(a)(6)	Trademark counterfeiting-distributes (prev conv/>100 items-<1000 items/>\$2,000-<\$10,000 value)	F-3	5	<u>8</u>
4119(a)(6)	Trademark counterfeiting-distributes (2+ prev conv/mfr. of items/>=1000 items/>\$10,000 value)	F-2	7	<u>15</u>
4119(a)(7)	Trademark counterfeiting-transport	M-1	3	<u>7</u>
4119(a)(7)	Trademark counterfeiting-transport (prev conv/>100 items-<1000 items/>\$2,000-<\$10,000 value)	F-3	5	<u>8</u>
4119(a)(7)	Trademark counterfeiting-transport (2+ prev conv/mfr. of items/>=1000 items/>\$10,000 value)	F-2	7	<u>15</u>
4120(a)	Identity theft (>=\$2,000)	F-3	5	<u>9</u>
4120(a)	Identity theft (<\$2,000)	M-1	3	<u>7</u>
4120(a)	Identity theft (3rd/subsq off)	F-2	7	<u>16</u>
4120(a)	Identity theft (furtherance of conspiracy)	F-3	5	<u>9</u>
4120(a)	Identity theft (>=\$2,000 and victim >=60 yrs/care-dependent)	F-2	7	<u>15</u>
4120(a)	Identity theft (<\$2,000 and victim >=60 yrs/care-dependent)	F-3	5	<u>9</u>
4120(a)	Identity theft (3rd/subsq off and victim >=60 yrs/care-dependent)	F-1	8	<u>19</u>
4120(a)	Identity theft (furtherance of conspiracy and victim >=60 yrs/care-dependent)	F-2	7	<u>15</u>
4120(a)	Identity theft (<\$2,000 and victim <18 yrs)	F-3	5	<u>9</u>
4120(a)	Identity theft (>=\$2,000 and victim <18 yrs)	F-2	7	<u>15</u>
4120(a)	Identity theft (3rd/subsq off and victim <18 yrs)	F-1	8	<u>19</u>
4120(a)	Identity theft (furtherance of conspiracy and victim <18 yrs)	F-2	7	<u>15</u>
4121(a)(1)(i)	Possession and use of unlawful device-intent to defraud (access, read, etc)	F-3	5	<u>8</u>
4121(a)(1)(i)	Possession and use of unlawful device-intent to defraud (access, read, etc.) (2nd/subsq offense)	F-2	7	<u>16</u>
4121(a)(1)(ii)	Possession and use of unlawful device-intent to defraud (places information)	F-3	5	<u>8</u>
4121(a)(1)(ii)	Possession and use of unlawful device-intent to defraud (places information) (2nd/subsq offense)	F-2	7	<u>16</u>
4121(a)(2)	Possession and use of unlawful device-knowingly possesses, sells or delivers device	F-3	5	<u>8</u>
4121(a)(2)	Possession and use of unlawful device-knowingly possesses, sells or delivers device (2nd/subsq offense)	F-2	7	<u>16</u>
4301(a)	Bigamy (by married person)	M-2	3	<u>5</u>
4301(b)	Bigamy (knowing other person committing bigamy)	M-2	3	<u>5</u>
4302(a)	Incest (victim >18 yrs.)	F-2	9	<u>19</u>

<i>18 Pa.C.S. §</i>	<i>DESCRIPTION</i>	<i>STATUTORY CLASS</i>	<i>§ 303.3 OFFENSE GRAVITY SCORE</i>	<i><u>PROPOSED 8TH Ed. OFFENSE GRAVITY SCORE</u></i>
4302(b)(1)	Incest-of a minor (victim <13 yrs.)	F-2	9	<u>20</u>
4302(b)(2)	Incest-of a minor (victim 13-18 yrs. and offender at least 4 yrs. older)	F-2	9	<u>20</u>
4303(a)	Concealing death of child	M-1	3	<u>5</u>
4304(a)(1)	Endangering welfare of children-violate duty of care	M-1	5	<u>7</u>
4304(a)(1)	Endangering welfare of children-violate duty of care (child <6 yrs)	F-3	6	<u>12</u>
4304(a)(1)	Endangering welfare of children-violate duty of care (course of conduct)	F-3	6	<u>12</u>
4304(a)(1)	Endangering welfare of children-violate duty of care (course of conduct & child <6 yrs)	F-2	8	<u>19</u>
4304(a)(1)	Endangering welfare of children-violate duty of care: substantial risk of death/SBI	F-3	6	<u>13</u>
4304(a)(1)	Endangering welfare of children-violate duty of care: substantial risk of death/SBI (child <6 yrs)	F-2	8	<u>19</u>
4304(a)(1)	Endangering welfare of children-violate duty of care: substantial risk of death/SBI (course of conduct)	F-2	8	<u>19</u>
4304(a)(1)	Endangering welfare of children-violate duty of care: substantial risk of death/SBI (course of conduct & child <6 yrs)	F-1	9	<u>19</u>
4304(a)(2)	Endangering welfare of children-official prevents/interferes w/ reporting	M-1	5	<u>7</u>
4304(a)(2)	Endangering welfare of children-official prevents/interferes w/ reporting (child <6 yrs)	F-3	6	<u>11</u>
4304(a)(2)	Endangering welfare of children-official prevents/interferes w/ reporting (course of conduct)	F-3	6	<u>11</u>
4304(a)(2)	Endangering welfare of children-official prevents/interferes w/ reporting (course of conduct & child <6 yrs)	F-2	8	<u>19</u>
4305	Dealing in infant children	M-1	4	<u>7</u>
4701(a)(1)	Bribery in official & political matters-pecuniary benefit as public servant	F-3	5	<u>12</u>
4701(a)(2)	Bribery in official & political matters-benefit for judicial/admin./legis. proceedings	F-3	5	<u>12</u>
4701(a)(3)	Bribery in official & political matters-benefit for legal duty as public servant	F-3	5	<u>12</u>
4702(a)(1)	Threats-to influence decision as public servant	M-2	2	<u>5</u>
4702(a)(1)	Threats-to influence decision as public servant (threat to commit crime)	F-3	5	<u>12</u>
4702(a)(2)	Threats-to influence decision in judicial/admin. proceedings	M-2	2	<u>5</u>
4702(a)(2)	Threats-to influence decision in judicial/admin. proceedings (threat to commit crime)	F-3	5	<u>12</u>
4702(a)(3)	Threats-harm for legal duty as public servant	M-2	2	<u>5</u>
4702(a)(3)	Threats-harm for legal duty as public servant (threat to commit crime)	F-3	5	<u>12</u>
4703	Retaliation for past official action	M-2	2	<u>5</u>
4902(a)	Perjury	F-3	5	<u>9</u>
4903(a)(1)	False swearing in official matters-in official proceeding	M-2	2	<u>5</u>

<i>18 Pa.C.S. §</i>	<i>DESCRIPTION</i>	<i>STATUTORY CLASS</i>	<i>§ 303.3 OFFENSE GRAVITY SCORE</i>	<i><u>PROPOSED 8TH Ed. OFFENSE GRAVITY SCORE</u></i>
4903(a)(2)	False swearing in official matters-to mislead public servant	M-2	2	<u>5</u>
4903(b)	False swearing-statement required to be sworn	M-3	1	<u>5</u>
4904(a)(1)	Unsworn falsification to authorities-written statement	M-2	2	<u>5</u>
4904(a)(2)	Unsworn falsification to authorities-relies on false writing	M-2	2	<u>5</u>
4904(a)(3)	Unsworn falsification to authorities-relies on false specimen/map/boundary, etc.	M-2	2	<u>5</u>
4904(b)	Unsworn falsification to authorities-statement under penalty	M-3	1	<u>5</u>
4905(a)	False alarms to agency of public safety	M-1	3	<u>5</u>
4905(a)	False alarms to agency of public safety (state of emergency)	F-3	5	<u>9</u>
4906(a)	False reports-falsely incriminate another	M-2	2	<u>5</u>
4906(a)	False reports-falsely incriminate another (report of theft/loss of firearm)	M-1	3	<u>5</u>
4906(a)	False reports-falsely incriminate another (state of emergency)	M-1	3	<u>5</u>
4906(b)(1)	False reports-fictitious report to law enforcement	M-3	1	<u>5</u>
4906(b)(1)	False reports-fictitious report to law enforcement (report of theft/loss of firearm)	M-2	2	<u>5</u>
4906(b)(1)	False reports-fictitious report to law enforcement (state of emergency)	M-2	2	<u>5</u>
4906(b)(2)	False reports-fictitious report of information	M-3	1	<u>5</u>
4906(b)(2)	False reports-fictitious report of information (report of theft/loss of firearm)	M-2	2	<u>5</u>
4906(b)(2)	False Reports-fictitious report of information (state of emergency)	M-2	2	<u>5</u>
4906.1	False reports of child abuse	M-2	2	<u>5</u>
4909	Witness or informant taking bribe	F-3	5	<u>9</u>
4910(1)	Tampering w/ physical evidence-intent to impair availability	M-2	2	<u>5</u>
4910(2)	Tampering w/ physical evidence-false record etc.	M-2	2	<u>5</u>
4911(a)(1)	Tampering w/ public records-false entry/govt. doc	M-2	2	<u>5</u>
4911(a)(1)	Tampering w/ public records-false entry/govt. doc. (to defraud)	F-3	4	<u>7</u>
4911(a)(2)	Tampering w/ public records-presenting false document	M-2	2	<u>5</u>
4911(a)(2)	Tampering w/ public records-presenting false document (to defraud)	F-3	4	<u>7</u>
4911(a)(3)	Tampering w/ public records-intent to impair doc. availability	M-2	2	<u>5</u>
4911(a)(3)	Tampering w/ public records-intent to impair doc. availability (to defraud)	F-3	4	<u>7</u>
4912	Impersonating a public servant	M-2	2	<u>5</u>
4913(a)	Impersonating a notary public	M-2	2	<u>5</u>
4913(a)	Impersonating a notary public (intent to harm/defraud)	M-1	3	<u>5</u>
4913(a)	Impersonating a doctor of medicine (provides medical advice or treatment)	M-1	3	<u>5</u>

<i>18 Pa.C.S. §</i>	<i>DESCRIPTION</i>	<i>STATUTORY CLASS</i>	<i>§ 303.3 OFFENSE GRAVITY SCORE</i>	<i>PROPOSED 8TH Ed. OFFENSE GRAVITY SCORE</i>
4914(a)	False identification to law enforcement authorities	M-3	1	<u>5</u>
4915.1(a)(1)	Fail to register with PSP-15 yr. registration (1st off)	F-3	6	<u>12</u>
4915.1(a)(1)	Fail to register with PSP-15 yr. registration (2nd/subsq off)	F-2	8	<u>18</u>
4915.1(a)(1)	Fail to register with PSP-25 yr. registration (1st off)	F-2	8	<u>18</u>
4915.1(a)(1)	Fail to register with PSP-25 yr. registration (2nd/subsq off)	F-1	10	<u>22</u>
4915.1(a)(1)	Fail to register with PSP-lifetime registration (1st off)	F-2	8	<u>18</u>
4915.1(a)(1)	Fail to register with PSP-lifetime registration (2nd/subsq off)	F-1	10	<u>22</u>
4915.1(a)(2)	Fail to verify address/be photo'd-15 yr. registration (1st off)	F-3	6	<u>12</u>
4915.1(a)(2)	Fail to verify address/be photo'd-15 yr. registration (2nd/subsq off)	F-2	8	<u>19</u>
4915.1(a)(2)	Fail to verify address/be photo'd-25 yr. registration (1st off)	F-2	8	<u>18</u>
4915.1(a)(2)	Fail to verify address/be photo'd-25 yr. registration (2nd/subsq off)	F-1	10	<u>22</u>
4915.1(a)(2)	Fail to verify address/be photo'd-lifetime registration (1st off)	F-2	8	<u>18</u>
4915.1(a)(2)	Fail to verify address/be photo'd-lifetime registration (2nd/subsq off)	F-1	10	<u>22</u>
4915.1(a)(3)	Fail to provide accurate information-15 yr. registration	F-2	8	<u>18</u>
4915.1(a)(3)	Fail to provide accurate information-25 yr. registration	F-1	10	<u>21</u>
4915.1(a)(3)	Fail to provide accurate information-lifetime registration	F-1	10	<u>21</u>
4915.1(a.1)(1)	Fail to register with PSP: transient-15 yr. registration (1st off)	F-3	6	<u>12</u>
4915.1(a.1)(1)	Fail to register with PSP: transient-15 yr. registration (2nd/subsq off)	F-2	8	<u>19</u>
4915.1(a.1)(1)	Fail to register with PSP: transient-25 yr. registration (1st off)	F-2	8	<u>18</u>
4915.1(a.1)(1)	Fail to register with PSP: transient-25 yr. registration (2nd/subsq off)	F-1	10	<u>22</u>
4915.1(a.1)(1)	Fail to register with PSP: transient-lifetime registration (1st off)	F-2	8	<u>18</u>
4915.1(a.1)(1)	Fail to register with PSP: transient-lifetime registration (2nd/subsq off)	F-1	10	<u>22</u>
4915.1(a.1)(2)	Fail to verify address/be photo'd: transient-15 yr. registration (1st off)	F-3	6	<u>12</u>
4915.1(a.1)(2)	Fail to verify address/be photo'd: transient-15 yr. registration (2nd/subsq off)	F-2	8	<u>19</u>
4915.1(a.1)(2)	Fail to verify address/be photo'd: transient-25 yr. registration (1st off)	F-2	8	<u>18</u>
4915.1(a.1)(2)	Fail to verify address/be photo'd: transient-25 yr. registration (2nd/subsq off)	F-1	10	<u>22</u>
4915.1(a.1)(2)	Fail to verify address/be photo'd: transient-lifetime registration (1st off)	F-2	8	<u>18</u>

<i>18 Pa.C.S. §</i>	<i>DESCRIPTION</i>	<i>STATUTORY CLASS</i>	<i>§ 303.3 OFFENSE GRAVITY SCORE</i>	<i><u>PROPOSED</u> 8TH Ed. OFFENSE GRAVITY SCORE</i>
4915.1(a.1)(2)	Fail to verify address/be photo'd: transient-lifetime registration (2nd/subsq off)	F-1	10	<u>22</u>
4915.1(a.1)(3)	Fail to provide accurate info.: transient-15 yr. registration	F-2	8	<u>18</u>
4915.1(a.1)(3)	Fail to provide accurate info.: transient-25 yr. registration	F-1	10	<u>21</u>
4915.1(a.1)(3)	Fail to provide accurate info.: transient-lifetime registration	F-1	10	<u>21</u>
4915.1(a.2)(1)	Fail to comply w/ SVP outpatient review/counseling	M-1	5	<u>9</u>
4915.1(a.2)(2)	Fail to comply w/ counseling req. from other jurisdiction	M-1	5	<u>9</u>
4915.2(a)(1)	Fail to register-10 year registration	F-3	6	<u>12</u>
4915.2(a)(1)	Fail to register-10 year registration (2nd/subsq off)	F-2	8	<u>18</u>
4915.2(a)(1)	Fail to register-lifetime registration	F-2	8	<u>18</u>
4915.2(a)(1)	Fail to register-lifetime registration (2nd/subsq off)	F-1	10	<u>22</u>
4915.2(a)(2)	Fail to verify address/be photographed-10 year registration	F-3	6	<u>12</u>
4915.2(a)(2)	Fail to verify address/be photographed-10 year registration (2nd/subsq off)	F-2	8	<u>19</u>
4915.2(a)(2)	Fail to verify address/be photographed-lifetime registration	F-2	8	<u>18</u>
4915.2(a)(2)	Fail to verify address/be photographed-lifetime registration (2nd/subsq off)	F-1	10	<u>22</u>
4915.2(a)(3)	Fail to provide accurate information-10 year registration	F-2	8	<u>18</u>
4915.2(a)(3)	Fail to provide accurate information-lifetime registration	F-1	10	<u>21</u>
4915.2(a.1)(1)	Fail to comply with SVP counseling requirements	M-1	5	<u>9</u>
4915.2(a.1)(2)	Fail to comply with SVP counseling requirements (another jurisdiction)	M-1	5	<u>9</u>
4952(a)(1)	Intimidation of witness/victim-refrain from reporting (listed factor & F-1/Murder 1 or 2)	F-1	11	<u>24</u>
4952(a)(1)	Intimidation of witness/victim-refrain from reporting (listed factor & F-2)	F-2	9	<u>19</u>
4952(a)(1)	Intimidation of witness/victim-refrain from reporting (listed factor)	F-3	7	<u>15</u>
4952(a)(1)	Intimidation of witness/victim-refrain from reporting (general)	M-2	5	<u>7</u>
4952(a)(2)	Intimidation of witness/victim-false/misleading info. (listed factor & F-1/Murder 1 or 2)	F-1	11	<u>24</u>
4952(a)(2)	Intimidation of witness/victim-false/misleading info. (listed factor & F-2)	F-2	9	<u>19</u>
4952(a)(2)	Intimidation of witness/victim-false/misleading info. (listed factor)	F-3	7	<u>15</u>
4952(a)(2)	Intimidation of witness/victim-false/misleading info. (general)	M-2	5	<u>7</u>
4952(a)(3)	Intimidation of witness/victim-withhold information, (listed factor & F-1/Murder 1 or 2)	F-1	11	<u>24</u>
4952(a)(3)	Intimidation of witness/victim-withhold info. (listed factor & F-2)	F-2	9	<u>19</u>
4952(a)(3)	Intimidation of witness/victim-withhold info. (listed factor)	F-3	7	<u>15</u>

<i>18 Pa.C.S. §</i>	<i>DESCRIPTION</i>	<i>STATUTORY CLASS</i>	<i>§ 303.3 OFFENSE GRAVITY SCORE</i>	<i>PROPOSED 8TH Ed. OFFENSE GRAVITY SCORE</i>
4952(a)(3)	Intimidation of witness/victim-withhold info. (general)	M-2	5	<u>7</u>
4952(a)(4)	Intimidation of witness/victim-false info/refuse testimony (listed factor & F-1/Murder 1 or 2)	F-1	11	<u>24</u>
4952(a)(4)	Intimidation of witness/victim-false info/refuse testimony (listed factor & F-2)	F-2	9	<u>19</u>
4952(a)(4)	Intimidation of witness/victim-false info/refuse testimony (listed factor)	F-3	7	<u>15</u>
4952(a)(4)	Intimidation of witness/victim-false info/refuse testimony (general)	M-2	5	<u>7</u>
4952(a)(5)	Intimidation of witness/victim-evade/ignore summons (listed factor & F-1/Murder 1 or 2)	F-1	11	<u>24</u>
4952(a)(5)	Intimidation of witness/victim-evade/ignore summons (listed factor & F-2)	F-2	9	<u>19</u>
4952(a)(5)	Intimidation of witness/victim-evade/ignore summons (listed factor)	F-3	7	<u>15</u>
4952(a)(5)	Intimidation of witness/victim-evade/ignore summons (general)	M-2	5	<u>7</u>
4952(a)(6)	Intimidation of witness/victim-absent from proceeding, (listed factor & F-1/Murder 1 or 2)	F-1	11	<u>24</u>
4952(a)(6)	Intimidation of witness/victim-absent from proceeding (listed factor & F-2)	F-2	9	<u>19</u>
4952(a)(6)	Intimidation of witness/victim-absent from proceeding (listed factor)	F-3	7	<u>15</u>
4952(a)(6)	Intimidation of witness/victim-absent from proceeding (general)	M-2	5	<u>7</u>
4953(a)	Retaliation against witness/victim-listed factor	F-3	8	<u>18</u>
4953(a)	Retaliation against witness/victim-general	M-2	5	<u>7</u>
4953.1(a)	Retaliation against prosecutor/judicial official-listed factor	F-2	9	<u>19</u>
4953.1(a)	Retaliation against prosecutor/judicial official-general	M-1	6	<u>12</u>
4958(a)(1)	Intimidation child abuse case-knowledge/intent to impede, etc.	M-2	5	<u>7</u>
4958(a)(1)	Intimidation child abuse case-knowledge/intent to impede, etc. (force, etc.)	F-2	7	<u>15</u>
4958(a)(1)	Intimidation child abuse case-knowledge/intent to impede, etc. (benefit)	F-2	7	<u>15</u>
4958(a)(1)	Intimidation child abuse case-knowledge/intent to impede, etc. (furtherance consp)	F-2	7	<u>15</u>
4958(a)(1)	Intimidation child abuse case-knowledge/intent to impede, etc. (other person)	F-2	7	<u>15</u>
4958(a)(1)	Intimidation child abuse case-knowledge/intent to impede, etc. (prior conv)	F-2	7	<u>15</u>
4958(a)(2)(i)	Intimidation child abuse cases-intimidate/attempt refrain from/cause not report	M-2	5	<u>7</u>
4958(a)(2)(i)	Intimidation child abuse cases-intimidate/attempt refrain from/cause not report (force, etc.)	F-2	7	<u>15</u>
4958(a)(2)(i)	Intimidation child abuse cases-intimidate/attempt refrain from/cause not report (benefit)	F-2	7	<u>15</u>
4958(a)(2)(i)	Intimidation child abuse cases-intimidate/attempt refrain from/cause not report (furtherance consp)	F-2	7	<u>15</u>

<i>18 Pa.C.S. §</i>	<i>DESCRIPTION</i>	<i>STATUTORY CLASS</i>	<i>§ 303.3 OFFENSE GRAVITY SCORE</i>	<i><u>PROPOSED 8TH Ed. OFFENSE GRAVITY SCORE</u></i>
4958(a)(2)(i)	Intimidation child abuse cases-intimidate/attempt refrain from/cause not report (other person)	F-2	7	<u>15</u>
4958(a)(2)(i)	Intimidation child abuse cases-intimidate/attempt refrain from/cause not report (prior conv)	F-2	7	<u>15</u>
4958(a)(2)(ii)	Intimidation child abuse cases-intimidate/attempt withhold information	M-2	5	<u>7</u>
4958(a)(2)(ii)	Intimidation child abuse cases-intimidate/attempt withhold information (force, etc.)	F-2	7	<u>15</u>
4958(a)(2)(ii)	Intimidation child abuse cases-intimidate/attempt withhold information (benefit)	F-2	7	<u>15</u>
4958(a)(2)(ii)	Intimidation child abuse cases-intimidate/attempt withhold information (furtherance consp)	F-2	7	<u>15</u>
4958(a)(2)(ii)	Intimidation child abuse cases-intimidate/attempt withhold information (other person)	F-2	7	<u>15</u>
4958(a)(2)(ii)	Intimidation child abuse cases-intimidate/attempt withhold information (prior conv)	F-2	7	<u>15</u>
4958(a)(2)(iii)	Intimidation child abuse cases-intimidate/attempt false/misleading information	M-2	5	<u>7</u>
4958(a)(2)(iii)	Intimidation child abuse cases-intimidate/attempt false/misleading information (force, etc.)	F-2	7	<u>15</u>
4958(a)(2)(iii)	Intimidation child abuse cases-intimidate/attempt false/misleading information (benefit)	F-2	7	<u>15</u>
4958(a)(2)(iii)	Intimidation child abuse cases-intimidate/attempt false/misleading information (furtherance consp)	F-2	7	<u>15</u>
4958(a)(2)(iii)	Intimidation child abuse cases-intimidate/attempt false/misleading information (other person)	F-2	7	<u>15</u>
4958(a)(2)(iii)	Intimidation child abuse cases-intimidate/attempt false/misleading information (prior conv)	F-2	7	<u>15</u>
4958(a)(2)(iv)	Intimidation child abuse cases-intimidate/attempt evade etc. request/legal process	M-2	5	<u>7</u>
4958(a)(2)(iv)	Intimidation child abuse cases-intimidate/attempt evade etc. request/legal process (force)	F-2	7	<u>15</u>
4958(a)(2)(iv)	Intimidation child abuse cases-intimidate/attempt evade etc. request/legal process (benefit)	F-2	7	<u>15</u>
4958(a)(2)(iv)	Intimidation child abuse cases-intimidate/attempt evade etc. request/legal process (furtherance consp)	F-2	7	<u>15</u>
4958(a)(2)(iv)	Intimidation child abuse cases-intimidate/attempt evade etc. request/legal process (other person)	F-2	7	<u>15</u>
4958(a)(2)(iv)	Intimidation child abuse cases-intimidate/attempt evade etc. request/legal process (prior conv)	F-2	7	<u>15</u>
4958(a)(2)(v)	Intimidation child abuse cases-intimidate/attempt fail appear/participate legal process	M-2	5	<u>7</u>
4958(a)(2)(v)	Intimidation child abuse cases-intimidate/attempt fail appear/participate legal process (force)	F-2	7	<u>15</u>
4958(a)(2)(v)	Intimidation child abuse cases-intimidate/attempt fail appear/participate legal process (benefit)	F-2	7	<u>15</u>
4958(a)(2)(v)	Intimidation child abuse cases-intimidate/attempt fail appear/participate legal process (furtherance consp)	F-2	7	<u>15</u>
4958(a)(2)(v)	Intimidation child abuse cases-intimidate/attempt fail appear/participate legal process (other person)	F-2	7	<u>15</u>
4958(a)(2)(v)	Intimidation child abuse cases-intimidate/attempt fail appear/participate legal process (prior conv)	F-2	7	<u>15</u>

<i>18 Pa.C.S. §</i>	<i>DESCRIPTION</i>	<i>STATUTORY CLASS</i>	<i>§ 303.3 OFFENSE GRAVITY SCORE</i>	<i>PROPOSED 8TH Ed. OFFENSE GRAVITY SCORE</i>
4958(b)	Retaliation child abuse cases	M-2	5	<u>7</u>
4958(b)	Retaliation child abuse cases (force)	F-2	8	<u>18</u>
4958(b)	Retaliation child abuse cases (benefit)	F-2	8	<u>18</u>
4958(b)	Retaliation child abuse cases (furtherance consp)	F-2	8	<u>18</u>
4958(b)	Retaliation child abuse cases (other person)	F-2	8	<u>18</u>
4958(b)	Retaliation child abuse cases (prior conv)	F-2	8	<u>18</u>
4958(b.1)	Obstruction child abuse cases	M-2	5	<u>7</u>
4958(b.1)	Obstruction child abuse cases (force)	F-2	7	<u>15</u>
4958(b.1)	Obstruction child abuse cases (benefit)	F-2	7	<u>15</u>
4958(b.1)	Obstruction child abuse cases (furtherance consp)	F-2	7	<u>15</u>
4958(b.1)	Obstruction child abuse cases (other person)	F-2	7	<u>15</u>
4958(b.1)	Obstruction child abuse cases (prior conv)	F-2	7	<u>15</u>
5101	Obstructing admin. of law/other govt. function	M-2	3	<u>5</u>
5102(a)	Obstructing/impeding justice by picketing	M-2	2	<u>5</u>
5103	Unlawfully listening into deliberations of jury	M-3	1	<u>2</u>
5103.1	Use or operate device to capture, record, etc. photograph, video, etc. of proceeding or person in judicial facility or area	M-2	2	<u>5</u>
5103.1	Use or operate device to capture, record, etc. photograph, video, etc. of proceeding or person in judicial facility or area (2nd/subsq)	M-1	3	<u>7</u>
5104	Resisting arrest, etc.	M-2	2	<u>5</u>
5104.1(a)	Disarming law enforcement officer	F-3	5	<u>9</u>
5105(a)(1)	Hindering apprehension-harbors/conceals	M-2	2	<u>5</u>
5105(a)(1)	Hindering apprehension-harbors/conceals (charge is F1/F2)	F-3	4	<u>7</u>
5105(a)(2)	Hindering apprehension-provides aid to avoid apprehension	M-2	2	<u>5</u>
5105(a)(2)	Hindering apprehension-provides aid to avoid apprehension (charge is F1/F2)	F-3	4	<u>7</u>
5105(a)(3)	Hindering apprehension-conceal/destroy evidence	M-2	2	<u>5</u>
5105(a)(3)	Hindering apprehension-conceal/destroy evidence (charge is F1/F2)	F-3	4	<u>7</u>
5105(a)(4)	Hindering apprehension-warn of apprehension	M-2	2	<u>5</u>
5105(a)(4)	Hindering apprehension-warn of apprehension (charge is F1/F2)	F-3	4	<u>7</u>
5105(a)(5)	Hindering apprehension-false info. to law enforcement ofc.	M-2	2	<u>5</u>
5105(a)(5)	Hindering apprehension-false info. to law enforcement ofc. (charge is F1/F2)	F-3	4	<u>7</u>
5107(a)	Aiding consummation of crime	M-2	2	<u>5</u>
5107(a)	Aiding consummation of crime (principal off is F1/F2)	F-3	5	<u>9</u>
5108(a)	Compounding	M-2	2	<u>5</u>
5109	Barratry-vex with unjust/vexatious suits	M-3	1	<u>2</u>
5110	Contempt of General Assembly	M-3	1	<u>2</u>
5111(a)(1)	Dealing in proceeds of unlawful activities-intent to promote act	F-1	8	<u>18</u>

<i>18 Pa.C.S. §</i>	<i>DESCRIPTION</i>	<i>STATUTORY CLASS</i>	<i>§ 303.3 OFFENSE GRAVITY SCORE</i>	<i>PROPOSED 8TH Ed. OFFENSE GRAVITY SCORE</i>
5111(a)(2)	Dealing in proceeds of unlawful activities-designed to conceal proceeds	F-1	8	<u>18</u>
5111(a)(3)	Dealing in proceeds of unlawful activities-avoid transaction report req.	F-1	8	<u>18</u>
5112(a)	Obstructing emergency services	M-3	1	<u>2</u>
5121(a)	Permitting/facilitating escape	M-2	3	<u>6</u>
5121(a)	Escape	M-2	3	<u>6</u>
5121(a)*	Escape (from: halfway house, pre-release ctr., treatment ctr., work-release ctr., work-release, or failure to return from an authorized leave/furlough)	F-3	5	<u>10</u>
5121(a)*	Escape (all other specified escapes)	F-3	6	<u>12</u>
5121(a)*	Permitting/facilitating escape (from: halfway house, pre-release ctr., treatment ctr., work-release ctr., work-release, or failure to return from an authorized leave/furlough)	F-3	5	<u>10</u>
5121(a)*	Permitting/facilitating escape (all other specified escapes)	F-3	6	<u>12</u>
5122(a)(1)	Weapons/implements for escape-provide to inmate	M-1	8	<u>18</u>
5122(a)(2)	Weapons/implements for escape-possession by inmate	M-1	4	<u>10</u>
5123(a)	Contraband-provide controlled substance to inmate	F-2	7	<u>15</u>
5123(a.2)	Contraband-possession of controlled substance by inmate	F-2	7	<u>15</u>
5123(b)	Contraband-provide money to inmate	M-3	1	<u>2</u>
5123(c)	Contraband-provide other contraband to inmate	M-1	3	<u>8</u>
5123(c.1)	Contraband-provide telecom. device to inmate	M-1	5	<u>9</u>
5123(c.2)	Contraband-possession of telecom. device by inmate	M-1	3	<u>8</u>
5124(a)	Default in required appearance (felony)	F-3	4	<u>9</u>
5124(a)	Default in required appearance (non-felony)	M-2	2	<u>5</u>
5125	Absconding witness	M-3	1	<u>2</u>
5126(a)	Flight to avoid apprehension (felony)	F-3	5	<u>9</u>
5126(a)	Flight to avoid apprehension (misd.)	M-2	2	<u>5</u>
5131(a)(1)	Recruiting criminal gang member-solicit/cause/attempt cause (recruitee >=16 yrs)	M-2	2	<u>5</u>
5131(a)(1)	Recruiting criminal gang member-solicit/cause/attempt cause (recruitee <16 yrs)	M-1	3	<u>9</u>
5131(a)(2)	Recruiting criminal gang member-inflict BI/physical menace/force (recruitee >=16 yrs)	M-1	3	<u>9</u>
5131(a)(2)	Recruiting criminal gang member-inflict BI/physical menace/force (recruitee <16 yrs)	F-3	5	<u>10</u>
5131(a)(3)	Recruiting criminal gang member-inflict SBI (recruitee >=16 yrs)	F-3	5	<u>10</u>
5131(a)(3)	Recruiting criminal gang member-inflict SBI (recruitee <16 yrs)	F-2	7	<u>15</u>
5301(1)	Official oppression-subjects another to arrest, etc.	M-2	2	<u>5</u>
5301(2)	Official oppression-denies another enjoyment of rights	M-2	2	<u>5</u>
5302(1)	Speculating/wagering on official action-acquires pecuniary interest	M-2	2	<u>5</u>

<i>18 Pa.C.S. §</i>	<i>DESCRIPTION</i>	<i>STATUTORY CLASS</i>	<i>§ 303.3 OFFENSE GRAVITY SCORE</i>	<i><u>PROPOSED</u> 8TH Ed. OFFENSE GRAVITY SCORE</i>
5302(2)	Speculating/wagering on official action-speculates on information	M-2	2	<u>5</u>
5302(3)	Speculating/wagering on official action-aids another	M-2	2	<u>5</u>
5501(1)	Riot-intent to commit felony/misd.	F-3	4	<u>9</u>
5501(2)	Riot-intent to prevent/coerce official action	F-3	4	<u>9</u>
5501(3)	Riot-actor/other plans to use deadly weapon	F-3	4	<u>9</u>
5502	Failure to disperse upon official order	M-2	2	<u>5</u>
5503(a)(1)	Disorderly conduct-frightening/threatening behavior (substantial harm/persist after warning)	M-3	1	<u>5</u>
5503(a)(2)	Disorderly conduct-unreasonable noise (substantial harm/persist after warning)	M-3	1	<u>5</u>
5503(a)(3)	Disorderly conduct-obscene language (substantial harm/persist after warning)	M-3	1	<u>5</u>
5503(a)(4)	Disorderly conduct-hazardous condition (substantial harm/persist after warning)	M-3	1	<u>5</u>
5506	Loitering and prowling at night time	M-3	1	<u>5</u>
5507(a)	Obstructing highway, etc.-after warning	M-3	1	<u>2</u>
5508	Disrupting meetings and processions	M-3	1	<u>2</u>
5509(a)(1)	Desecration of venerated objects-intentional (public monument, etc.)	M-2	2	<u>5</u>
5509(a)(2)	Desecration of venerated objects-intentional (object of veneration)	M-2	2	<u>5</u>
5509(a)(3)	Desecration of venerated objects-sell veteran's marker	M-2	2	<u>5</u>
5509(a.1)	Desecration of venerated objects-historic burial lots	M-1	3	<u>6</u>
5510	Abuse of corpse	M-2	3	<u>7</u>
5532(a)(1)*	Neglect of animal-fails to provide sustenance/water (cause BI/risk SBI)	M-3	1	<u>2</u>
5532(a)(1)*	Neglect of animal-violates 5536 tethering an unattended dog (cause BI/risk SBI)	M-3	1	<u>2</u>
5532(a)(2)	Neglect of animal-fails to provide shelter (cause BI/risk SBI)	M-3	1	<u>2</u>
5532(a)(3)	Neglect of animal-fails to provide veterinary care (cause BI/risk SBI)	M-3	1	<u>2</u>
5533(a)*	Cruelty to animal-abuse, abandon, etc. (cause BI/risk SBI)	M-2	2	<u>6</u>
5533(a)*	Cruelty to animal-abuse, abandon, etc.: violates 5542(a) animal mutilation cropping of ear (cause BI/risk SBI)	M-2	2	<u>6</u>
5533(a)*	Cruelty to animal-abuse, abandon, etc.: violates 5542(b) animal mutilation debarking (cause BI/risk SBI)	M-2	2	<u>6</u>
5533(a)*	Cruelty to animal-abuse, abandon, etc.: violates 5542(c) animal mutilation docking of tail (cause BI/risk SBI)	M-2	2	<u>6</u>
5533(a)*	Cruelty to animal-abuse, abandon, etc.: violates 5542(d) animal mutilation surgical birth (cause BI/risk SBI)	M-2	2	<u>6</u>
5533(a)*	Cruelty to animal-abuse, abandon, etc.: violates 5542(e) animal mutilation dewclawing (cause BI/risk SBI)	M-2	2	<u>6</u>
5534(a)(1)	Aggravated cruelty to animal-tortures animal	F-3	5	<u>10</u>

<i>18 Pa.C.S. §</i>	<i>DESCRIPTION</i>	<i>STATUTORY CLASS</i>	<i>§ 303.3 OFFENSE GRAVITY SCORE</i>	<i>PROPOSED 8TH Ed. OFFENSE GRAVITY SCORE</i>
5534(a)(2)*	Aggravated cruelty to animal-violates 5532 (cause SBI/death)	F-3	6	<u>12</u>
5534(a)(2)*	Aggravated cruelty to animal-violates 5533 (cause SBI/death)	F-3	6	<u>12</u>
5535(a)	Attack of service, guide, or support dog	M-3	1	<u>2</u>
5539	Transporting equine animals in cruel manner (2nd/subsq)	M-3	1	<u>2</u>
5543(1)	Animal fighting (for amusement/gain)	F-3	5	<u>10</u>
5543(2)	Animal fighting (receives compensation)	F-3	5	<u>10</u>
5543(3)	Animal fighting (owns fighting animal)	F-3	5	<u>10</u>
5543(4)	Animal fighting (encourage/aid/assist)	F-3	5	<u>10</u>
5543(5)	Animal fighting (wagers on fight outcome)	F-3	5	<u>10</u>
5543(6)	Animal fighting (pays admission)	F-3	5	<u>10</u>
5543(7)	Animal fighting (permits use of animal for fight)	F-3	5	<u>10</u>
5544	Possession of animal fighting paraphernalia	M-3	1	<u>2</u>
5548(a)	Police animals-illegal to taunt	F-3	5	<u>10</u>
5548(b)	Police animals-illegal to torture	F-2	7	<u>15</u>
5549(a)	Assault with biological agent on animal/fowl/honey bees	F-2	7	<u>15</u>
5512(b)(1)	Lotteries-set up unlawful game	M-1	3	<u>6</u>
5512(b)(2)	Lotteries-manuf./etc. unlawful tickets	M-1	3	<u>6</u>
5512(b)(3)	Lotteries-publish advertisement	M-1	3	<u>6</u>
5513(a)(1)	Gambling devices-intentionally makes gambling device	M-1	3	<u>7</u>
5513(a)(2)	Gambling devices-allows assemble for gambling	M-1	3	<u>7</u>
5513(a)(3)	Gambling devices-solicits/invites person for gambling	M-1	3	<u>7</u>
5513(a)(4)	Gambling devices-allows gambling on premises	M-1	3	<u>7</u>
5513(a.1)(1)	Gambling devices-electronic video monitor: indirect or direct consideration	M-1	3	<u>7</u>
5513(a.1)(2)	Gambling devices-electronic video monitor: player eligible for prize	M-1	3	<u>7</u>
5514(1)	Pool selling and bookmaking-engage in	M-1	3	<u>7</u>
5514(2)	Pool selling and bookmaking-occupy place	M-1	3	<u>7</u>
5514(3)	Pool selling and bookmaking-receives bet on political outcome	M-1	3	<u>7</u>
5514(4)	Pool selling and bookmaking-custodian of property wagered (for gain)	M-1	3	<u>7</u>
5514(5)	Pool selling and bookmaking-knowingly permit premises to be used	M-1	3	<u>7</u>
5515(b)(1)	Prohibiting of paramilitary training-teaching	M-1	3	<u>7</u>
5515(b)(2)	Prohibiting of paramilitary training-assembles for training	M-1	3	<u>7</u>
5516(a)(1)	Facsimile weapons of mass destruction-terrifying/etc. individual	F-3	5	<u>10</u>
5516(a)(2)(i)	Facsimile weapons of mass destruction-reaction of org. wh/ deals w/ emergency	F-3	5	<u>10</u>
5516(a)(2)(ii)	Facsimile weapons of mass destruction-reaction of law enforcement agency	F-3	5	<u>10</u>

<i>18 Pa.C.S. §</i>	<i>DESCRIPTION</i>	<i>STATUTORY CLASS</i>	<i>§ 303.3 OFFENSE GRAVITY SCORE</i>	<i><u>PROPOSED 8TH Ed. OFFENSE GRAVITY SCORE</u></i>
5516(a)(3)	Facsimile weapons of mass destruction-serious public inconvenience	F-3	5	<u>10</u>
5517(a)	Unauthorized school bus entry	M-3	1	<u>2</u>
5703	Interception of wire/oral communication	F-3	5	<u>9</u>
5703(1)	Interception of wire/oral communication-intentionally intercepts	F-3	5	<u>9</u>
5703(2)	Interception of wire/oral communication-discloses contents	F-3	5	<u>9</u>
5703(3)	Interception of wire/oral communication-use contents	F-3	5	<u>9</u>
5705(1)	Possess/etc. of interception devices-intentionally possess/etc.	F-3	5	<u>9</u>
5705(2)	Possess/etc. of interception devices-intentionally sells/etc.	F-3	5	<u>9</u>
5705(3)	Possess/etc. of interception devices-intentionally manufactures/etc.	F-3	5	<u>9</u>
5705(4)	Possess/etc. of interception devices-intentionally advertises/etc.	F-3	5	<u>9</u>
5719	Unlawful use of order concerning intercepted communications	M-2	2	<u>5</u>
5741(a)(1)	Unlawf. access stored communications-access w/o authority-for gain (1st off)	M-3	1	<u>2</u>
5741(a)(1)	Unlawf. access stored communications-access w/o authority-for gain (2nd/subsq off)	M-2	2	<u>5</u>
5741(a)(2)	Unlawf. access stored communications-exceed authorization-for gain (1st off)	M-3	1	<u>2</u>
5741(a)(2)	Unlawf. access stored communications-exceed authorization-for gain (2nd/subsq off)	M-2	2	<u>5</u>
5771(a)	Prohibit pen register & trap/trace device	M-3	1	<u>2</u>
5901	Open lewdness	M-3	1	<u>2</u>
5902(a)(1)	Prostitution-business (1st/2nd off)	M-3	1	<u>2</u>
5902(a)(1)	Prostitution-business (3rd off)	M-2	3	<u>6</u>
5902(a)(1)	Prostitution-business (4th/subsq off)	M-1	4	<u>8</u>
5902(a)(1)	Prostitution-business (HIV positive/AIDS)	F-3	7	<u>15</u>
5902(a)(2)	Prostitution (1st/2nd off)	M-3	1	<u>2</u>
5902(a)(2)	Prostitution (3rd off)	M-2	3	<u>6</u>
5902(a)(2)	Prostitution (4th/subsq off)	M-1	4	<u>8</u>
5902(a)(2)	Prostitution (HIV positive/AIDS)	F-3	7	<u>15</u>
5902(b)(1)	Promoting prostitution-own house/business	F-3	5	<u>10</u>
5902(b)(2)	Promoting prostitution-procure prostitute for house	F-3	5	<u>10</u>
5902(b)(3)	Promoting prostitution-encourage prostitution	F-3	5	<u>10</u>
5902(b)(4)	Promoting prostitution-solicit patron	M-2	3	<u>6</u>
5902(b)(4)	Promoting prostitution-solicit patron (compel)	F-3	5	<u>10</u>
5902(b)(4)	Promoting prostitution-solicit patron (HIV positive/AIDS)	F-3	5	<u>10</u>
5902(b)(4)	Promoting prostitution-solicit patron (spouse/child/ward)	F-3	5	<u>10</u>
5902(b)(5)	Promoting prostitution-procure prostitute	M-2	3	<u>6</u>
5902(b)(5)	Promoting prostitution-procure prostitute (compel)	F-3	5	<u>10</u>

<i>18 Pa.C.S. §</i>	<i>DESCRIPTION</i>	<i>STATUTORY CLASS</i>	<i>§ 303.3 OFFENSE GRAVITY SCORE</i>	<i><u>PROPOSED 8TH Ed. OFFENSE GRAVITY SCORE</u></i>
5902(b)(5)	Promoting prostitution-procure prostitute (HIV positive/AIDS)	F-3	5	<u>10</u>
5902(b)(5)	Promoting prostitution-procure prostitute (spouse/child/ward)	F-3	5	<u>10</u>
5902(b)(6)	Promoting prostitution-transport prostitute	M-2	3	<u>6</u>
5902(b)(6)	Promoting prostitution-transport prostitute (compel)	F-3	5	<u>10</u>
5902(b)(6)	Promoting prostitution-transport prostitute (HIV positive/AIDS)	F-3	5	<u>10</u>
5902(b)(6)	Promoting prostitution-transport prostitute (spouse/child/ward)	F-3	5	<u>10</u>
5902(b)(7)	Promoting prostitution-provide place for prostitution	M-2	3	<u>6</u>
5902(b)(7)	Promoting prostitution-provide place for prostitution (compel)	F-3	5	<u>10</u>
5902(b)(7)	Promoting prostitution-provide place for prostitution (HIV positive/AIDS)	F-3	5	<u>10</u>
5902(b)(7)	Promoting prostitution-provide place for prostitution (spouse/child/ward)	F-3	5	<u>10</u>
5902(b)(8)	Promoting prostitution-receive benefit	M-2	3	<u>6</u>
5902(b)(8)	Promoting prostitution-receive benefit (compel)	F-3	5	<u>10</u>
5902(b)(8)	Promoting prostitution-receive benefit (HIV positive/AIDS)	F-3	5	<u>10</u>
5902(b)(8)	Promoting prostitution-receive benefit (spouse/child/ward)	F-3	5	<u>10</u>
5902(b.1)(1)*	Promoting prostitution of minor-business (16-<18 yrs)	F-3	6	<u>14</u>
5902(b.1)(1)*	Promoting prostitution of minor-business (<16 yrs)	F-3	8	<u>19</u>
5902(b.1)(2)*	Promoting prostitution of minor-procure (16-<18 yrs)	F-3	6	<u>14</u>
5902(b.1)(2)*	Promoting prostitution of minor-procure (<16 yrs)	F-3	8	<u>19</u>
5902(b.1)(3)*	Promoting prostitution of minor-induce (16-<18 yrs)	F-3	6	<u>14</u>
5902(b.1)(3)*	Promoting prostitution of minor-induce (<16 yrs)	F-3	8	<u>19</u>
5902(b.1)(4)*	Promoting prostitution of minor-solicit minor to patronize (16-<18 yrs)	F-3	6	<u>14</u>
5902(b.1)(4)*	Promoting prostitution of minor-solicit minor to patronize (<16 yrs)	F-3	8	<u>19</u>
5902(b.1)(5)*	Promoting prostitution of minor-procure minor prostitute for patron (16-<18 yrs)	F-3	6	<u>14</u>
5902(b.1)(5)*	Promoting prostitution of minor-procure minor prostitute for patron (<16 yrs)	F-3	8	<u>19</u>
5902(b.1)(6)*	Promoting prostitution of minor-transport minor for prostitution (16-<18 yrs)	F-3	6	<u>14</u>
5902(b.1)(6)*	Promoting prostitution of minor-transport minor for prostitution (<16 yrs)	F-3	8	<u>19</u>
5902(b.1)(7)*	Promoting prostitution of minor-provide place for prostitution (16-<18 yrs)	F-3	6	<u>14</u>
5902(b.1)(7)*	Promoting prostitution of minor-provide place for prostitution (<16 yrs)	F-3	8	<u>19</u>
5902(b.1)(8)*	Promoting prostitution of minor-receive benefit (16-<18 yrs)	F-3	6	<u>14</u>
5902(b.1)(8)*	Promoting prostitution of minor-receive benefit (<16 yrs)	F-3	8	<u>19</u>

<i>18 Pa.C.S. §</i>	<i>DESCRIPTION</i>	<i>STATUTORY CLASS</i>	<i>§ 303.3 OFFENSE GRAVITY SCORE</i>	<i>PROPOSED 8TH Ed. OFFENSE GRAVITY SCORE</i>
5902(d)	Living off prostitutes	M-2	3	<u>6</u>
5902(d)	Living off prostitutes (compel)	F-3	5	<u>10</u>
5902(d)	Living off prostitutes (HIV positive/AIDS)	F-3	5	<u>10</u>
5902(d)	Living off prostitutes (spouse/child/ward)	F-3	5	<u>10</u>
5902(e)	Patronizing prostitutes (1st/2nd off)	M-3	1	<u>2</u>
5902(e)	Patronizing prostitutes (3rd off)	M-2	3	<u>6</u>
5902(e)	Patronizing prostitutes (4th/subsq off)	M-1	4	<u>8</u>
5902(e)	Patronizing prostitutes (HIV positive/AIDS)	F-3	7	<u>15</u>
5903(a)(1)	Obscene materials-display (1st off & not for resale)	M-1	3	<u>7</u>
5903(a)(1)	Obscene materials-display (2nd/subsq off or for resale)	F-3	5	<u>10</u>
5903(a.1)	Obscene materials-disseminate via elec. comm. (1st off & not for resale)	M-1	3	<u>7</u>
5903(a.1)	Obscene materials-disseminate via elec. comm. att. evade prosec. (1st) (additional penalty)	M-1	3	<u>8</u>
5903(a.1)	Obscene materials-disseminate via elec. comm: att. evade prosec. (2nd) (additional penalty)	M-1	3	<u>9</u>
5903(a)(2)	Obscene materials-sell (1st off & not for resale)	M-1	3	<u>7</u>
5903(a)(2)	Obscene materials-sell (2nd/subsq off or for resale)	F-3	5	<u>10</u>
5903(a)(3)(i)	Obscene materials-design (1st off & not for resale)	M-1	3	<u>7</u>
5903(a)(3)(i)	Obscene materials-design (2nd/subsq off or for resale)	F-3	5	<u>10</u>
5903(a)(3)(ii)	Obscene materials-design: minor depicted (1st off & not for resale)	M-1	4	<u>10</u>
5903(a)(3)(ii)	Obscene materials-design: minor depicted (2nd/subsq off or for resale)	F-3	6	<u>14</u>
5903(a)(4)(i)	Obscene materials-prepare ad (1st off & not for resale)	M-1	3	<u>7</u>
5903(a)(4)(i)	Obscene materials-prepare ad (2nd/subsq off or for resale)	F-3	5	<u>10</u>
5903(a)(4)(ii)	Obscene materials-prepare ad: minor included (1st off & not for resale)	M-1	4	<u>10</u>
5903(a)(4)(ii)	Obscene materials-prepare ad: minor included (2nd/subsq off or for resale)	F-3	6	<u>14</u>
5903(a)(5)(i)	Obscene materials-produce performance (1st off & not for resale)	M-1	3	<u>7</u>
5903(a)(5)(i)	Obscene materials-produce performance (2nd/subsq off or for resale)	F-3	5	<u>10</u>
5903(a)(5)(ii)	Obscene materials-produce performance: minor included (1st off & not for resale)	M-1	4	<u>10</u>
5903(a)(5)(ii)	Obscene materials-produce performance: minor included (2nd/subsq off or for resale)	F-3	6	<u>14</u>
5903(a)(6)	Obscene materials-use minor to assist (1st off & not for resale)	M-1	4	<u>10</u>
5903(a)(6)	Obscene materials-use minor to assist (2nd/subsq off or for resale)	F-3	6	<u>14</u>
5903(a)(7)	Obscene materials-deliver to correctnl facility (1st off & not for resale)	M-1	3	<u>7</u>
5903(a)(7)	Obscene materials-deliver to correctnl facility (2nd/subsq off or for resale)	F-3	5	<u>10</u>

<i>18 Pa.C.S. §</i>	<i>DESCRIPTION</i>	<i>STATUTORY CLASS</i>	<i>§ 303.3 OFFENSE GRAVITY SCORE</i>	<i><u>PROPOSED 8TH Ed. OFFENSE GRAVITY SCORE</u></i>
5903(a)(8)	Obscene materials-inmate possesses (1st off & not for resale)	M-1	3	<u>7</u>
5903(a)(8)	Obscene materials-inmate possesses (2nd/subsq off or for resale)	F-3	5	<u>10</u>
5903(a)(9)	Obscene materials-permit into correctnl inst (1st off & not for resale)	M-1	3	<u>7</u>
5903(a)(9)	Obscene materials-permit into correctnl inst (2nd/subsq off or for resale)	F-3	5	<u>10</u>
5903(c)(1)	Obscene materials-disseminate pictures to minors (1st off)	F-3	5	<u>10</u>
5903(c)(1)	Obscene materials-disseminate pictures to minors (2nd/subsq off)	F-2	7	<u>15</u>
5903(c)(2)	Obscene materials-disseminate print/audio to minors (1st off)	F-3	5	<u>10</u>
5903(c)(2)	Obscene materials-disseminate print/audio to minors (2nd/subsq off)	F-2	7	<u>15</u>
5903(d)	Obscene materials-admit minor to show (1st off)	F-3	5	<u>10</u>
5903(d)	Obscene materials-admit minor to show (2nd/subsq off)	F-2	7	<u>15</u>
5903(f)	Obscene materials-require sale	M-1	3	<u>7</u>
5904	Public exhibition of insane/deformed person	M-2	2	<u>5</u>
6105(a)(1)*	Firearms-persons not to possess: convicted of enumerated felony or drug felony (loaded/ammo available) ((a.1)(1))	F-2	10	<u>21</u>
6105(a)(1)*	Firearms-persons not to possess: convicted of enumerated felony or drug felony (loaded/ammo available) ((a.1)(1)) (previous conviction) (E)	F-1	11	<u>24</u>
6105(a)(1)*	Firearms-persons not to possess: convicted of enumerated felony or drug felony (loaded/ammo available) ((a.1)(1)) (possession/control of firearm or within reach) (E)	F-1	11	<u>24</u>
6105(a)(1)*	Firearms-persons not to possess: convicted of enumerated felony or drug felony (unloaded/no ammo available) ((a.1)(1))	F-2	9	<u>20</u>
6105(a)(1)*	Firearms-persons not to possess: convicted of enumerated felony or drug felony (unloaded/no ammo available) ((a.1)(1)) (previous conviction) (E)	F-1	10	<u>22</u>
6105(a)(1)*	Firearms-persons not to possess: convicted of enumerated felony or drug felony (unloaded/no ammo available) ((a.1)(1)) (possession/control of firearm or within reach) (E)	F-1	10	<u>22</u>
6105(a)(1)*	Firearms-persons not to possess: convicted of enumerated misd. (loaded/ammo available) ((a.1)(1))	M-1	3	<u>7</u>
6105(a)(1)*	Firearms-persons not to possess: convicted of enumerated misd. (unloaded/no ammo available) ((a.1)(1))	M-1	3	<u>7</u>
6105(a)(1)*	Firearms-persons not to possess: accept w/PFA (loaded/ammo available) ((a.1)(2)(i))	M-3	2	<u>5</u>
6105(a)(1)*	Firearms-persons not to possess: accept w/PFA (unloaded/no ammo available) ((a.1)(2)(i))	M-3	1	<u>2</u>
6105(a)(1)	Firearms-persons not to possess: fail to relinquish w/PFA ((a.1)(2))	M-2	4	<u>9</u>

<i>18 Pa.C.S. §</i>	<i>DESCRIPTION</i>	<i>STATUTORY CLASS</i>	<i>§ 303.3 OFFENSE GRAVITY SCORE</i>	<i>PROPOSED 8TH Ed. OFFENSE GRAVITY SCORE</i>
6105(a)(1)*	Firearms-persons not to possess: return to person w/PFA (loaded/ammo available) ((a.1)(5))	M-1	6	<u>12</u>
6105(a)(1)*	Firearms-persons not to possess: return to person w/PFA (unloaded/no ammo available) ((a.1)(5))	M-1	5	<u>9</u>
6105(a)(1)*	Firearms-persons not to possess: fugitive from justice (loaded/ammo available) ((c)(1))	M-1	6	<u>12</u>
6105(a)(1)*	Firearms-persons not to possess: fugitive from justice (unloaded/no ammo available) ((c)(1))	M-1	5	<u>9</u>
6105(a)(1)*	Firearms-persons not to possess: convicted of drug misdemeanor (loaded/ammo available) ((c)(2))	M-1	6	<u>12</u>
6105(a)(1)*	Firearms-persons not to possess: convicted of drug misdemeanor (unloaded/no ammo available) ((c)(2))	M-1	5	<u>9</u>
6105(a)(1)*	Firearms-persons not to possess: convicted of DUI (loaded/ammo available) ((c)(3))	M-1	6	<u>12</u>
6105(a)(1)*	Firearms-persons not to possess: convicted of DUI (unloaded/no ammo available) ((c)(3))	M-1	5	<u>9</u>
6105(a)(1)*	Firearms-persons not to possess: incompetent/mental illness (loaded/ammo available) ((c)(4))	M-1	5	<u>9</u>
6105(a)(1)*	Firearms-persons not to possess: incompetent/mental illness (unloaded/no ammo available) ((c)(4))	M-1	4	<u>9</u>
6105(a)(1)*	Firearms-persons not to possess: alien (loaded/ammo available) ((c)(5))	M-1	6	<u>12</u>
6105(a)(1)*	Firearms-persons not to possess: alien (unloaded/no ammo available) ((c)(5))	M-1	5	<u>9</u>
6105(a)(1)*	Firearms-persons not to possess: active PFA (loaded/ammo available) ((c)(6))	M-1	6	<u>12</u>
6105(a)(1)*	Firearms-persons not to possess: active PFA (unloaded/no ammo available) ((c)(6))	M-1	5	<u>9</u>
6105(a)(1)*	Firearms-persons not to possess: adjudicated delinquent (loaded/ammo available) ((c)(7))	M-1	6	<u>12</u>
6105(a)(1)*	Firearms-persons not to possess: adjudicated delinquent (unloaded/no ammo available) ((c)(7))	M-1	5	<u>9</u>
6105(a)(1)*	Firearms-persons not to possess: adjudicated delinquent (loaded/ammo available) ((c)(8))	M-1	6	<u>12</u>
6105(a)(1)*	Firearms-persons not to possess: adjudicated delinquent (unloaded/no ammo available) ((c)(8))	M-1	5	<u>9</u>
6105(a)(1)*	Firearms-persons not to possess: other under U.S.C. (loaded/ammo available) ((c)(9))	M-1	6	<u>12</u>
6105(a)(1)*	Firearms-persons not to possess: other under U.S.C. (unloaded/no ammo available) ((c)(9))	M-1	5	<u>9</u>
6105.2(a)(1)	Firearms-persons not to possess: relinquishment of firearms/licenses by convicted persons	M-2	4	<u>9</u>
6106(a)(1)*	Firearms-carried w/o license: ineligible (loaded/ammo available)	F-3	9	<u>19</u>
6106(a)(1)*	Firearms-carried w/o license: ineligible (unloaded/no ammo available)	F-3	7	<u>15</u>
6106(a)(2)*	Firearms-carried w/o license: eligible (loaded/ammo available & crim act.)	F-3	9	<u>19</u>
6106(a)(2)*	Firearms-carried w/o license: eligible (unloaded/no ammo available & crim act.)	F-3	7	<u>15</u>

<i>18 Pa.C.S. §</i>	<i>DESCRIPTION</i>	<i>STATUTORY CLASS</i>	<i>§ 303.3 OFFENSE GRAVITY SCORE</i>	<i><u>PROPOSED</u> 8TH Ed. OFFENSE GRAVITY SCORE</i>
6106(a)(2)*	Firearms-carried w/o license (loaded/ammo available/no other crim. act.)	M-1	4	<u>7</u>
6106(a)(2)*	Firearms-carried w/o license (unloaded/no ammo available/ no other crim. act.)	M-1	3	<u>7</u>
6107(a)	Firearms-prohibited conduct during emergency	M-1	3	<u>7</u>
6108*	Firearms-carrying in Philadelphia (loaded/ammo available)	M-1	5	<u>9</u>
6108*	Firearms-carrying in Philadelphia (unloaded/no ammo available)	M-1	4	<u>8</u>
6110.1(a)	Firearms-possession by minor	M-1	3	<u>7</u>
6110.1(c)	Firearms-delivery to minor by adult	F-3	7	<u>15</u>
6110.2(a)*	Firearms-possession w/ altered mfr. num. (loaded/ammo available)	F-2	10	<u>21</u>
6110.2(a)*	Firearms-possession w/ altered mfr. num. (unloaded/no ammo available)	F-2	9	<u>19</u>
6111(a)(1)	Firearms-sale/transfer: deliver before 48 hrs	M-2	2	<u>5</u>
6111(a)(1)	Firearms-sale/transfer: deliver before 48 hrs (2nd/subsq off)	F-2	9	<u>19</u>
6111(a)(1)	Firearms-sale/transfer: deliver before 48 hrs (false statements)	F-3	8	<u>18</u>
6111(a)(1)	Firearms-sale/transfer: deliver before 48 hrs (inappropriate use of crim history)	F-3	5	<u>9</u>
6111(a)(1)	Firearms-sale/transfer: deliver before 48 hrs (sell to ineligible)	F-3	8	<u>18</u>
6111(a)(1)	Firearms-sale/transfer: deliver before 48 hrs (unlawful crim history request)	F-3	5	<u>9</u>
6111(a)(2)	Firearms-sale/transfer: deliver w/o crim history check	M-2	2	<u>5</u>
6111(a)(2)	Firearms-sale/transfer: deliver w/o crim history check (2nd/subsq off)	F-2	9	<u>19</u>
6111(a)(2)	Firearms-sale/transfer: deliver w/o crim history check (false statements)	F-3	8	<u>18</u>
6111(a)(2)	Firearms-sale/transfer: deliver w/o crim history check (inappropriate use of crim history)	F-3	5	<u>9</u>
6111(a)(2)	Firearms-sale/transfer: deliver w/o crim history check (sell to ineligible)	F-3	8	<u>18</u>
6111(a)(2)	Firearms-sale/transfer: deliver w/o crim history check (unlawful crim history request)	F-3	5	<u>9</u>
6111(b)(1)	Firearms-sale/transfer: full app/record of sale	M-2	2	<u>5</u>
6111(b)(1)	Firearms-sale/transfer: full app/record of sale (2nd/subsq off)	F-2	9	<u>19</u>
6111(b)(1)	Firearms-sale/transfer: full app/record of sale (false statements)	F-3	8	<u>18</u>
6111(b)(1)	Firearms-sale/transfer: full app/record of sale (inappropriate use of crim history)	F-3	5	<u>9</u>
6111(b)(1)	Firearms-sale/transfer: full app/record of sale (sell to ineligible)	F-3	8	<u>18</u>
6111(b)(1)	Firearms-sale/transfer: full app/record of sale (unlawful crim history request)	F-3	5	<u>9</u>
6111(b)(1.2)	Firearms-sale/transfer: transmit fee	M-2	2	<u>5</u>
6111(b)(1.2)	Firearms-sale/transfer: transmit fee (2nd/subsq off)	F-2	9	<u>19</u>

<i>18 Pa.C.S. §</i>	<i>DESCRIPTION</i>	<i>STATUTORY CLASS</i>	<i>§ 303.3 OFFENSE GRAVITY SCORE</i>	<i>PROPOSED 8TH Ed. OFFENSE GRAVITY SCORE</i>
6111(b)(1.2)	Firearms-sale/transfer: transmit fee (false statements)	F-3	8	<u>18</u>
6111(b)(1.2)	Firearms-sale/transfer: transmit fee (inappropriate use of crim history)	F-3	5	<u>9</u>
6111(b)(1.2)	Firearms-sale/transfer: transmit fee (sell to ineligible)	F-3	8	<u>18</u>
6111(b)(1.2)	Firearms-sale/transfer: transmit fee (unlawful crim history request)	F-3	5	<u>9</u>
6111(c)	Firearms-sale/transfer: thru licensed dealer	M-2	2	<u>5</u>
6111(c)	Firearms-sale/transfer: thru licensed dealer (2nd/subsq off)	F-2	9	<u>19</u>
6111(c)	Firearms-sale/transfer: thru licensed dealer (false statements)	F-3	8	<u>18</u>
6111(c)	Firearms-sale/transfer: thru licensed dealer (inappropriate use of crim history)	F-3	5	<u>9</u>
6111(c)	Firearms-sale/transfer: thru licensed dealer (sell to ineligible)	F-3	8	<u>18</u>
6111(c)	Firearms-sale/transfer: thru licensed dealer (unlawful crim history request)	F-3	5	<u>9</u>
6111(g)(2)	Firearms-sale/transfer: to unqualified or ineligible person	F-3	8	<u>18</u>
6111(g)(2)	Firearms-sale/transfer: to unqualified or ineligible person (2nd/subsq off)	F-2	9	<u>19</u>
6111(g)(4)	Firearms-sale/transfer: false statements, materials, ID	F-3	8	<u>18</u>
6111(g)(4)	Firearms-sale/transfer: false statements, materials, ID (2nd/subsq off)	F-2	9	<u>19</u>
6112	Firearms-dealer to be licensed	M-1	3	<u>7</u>
6113(a)(1)	Firearms-dealer license: sell in undesignated area	M-1	3	<u>7</u>
6113(a)(2)	Firearms-dealer license: fail to display license	M-1	3	<u>7</u>
6113(a)(3)	Firearms-dealer license: violation of act	M-1	3	<u>7</u>
6113(a)(4)	Firearms-dealer license: w/o knowledge of purchaser	M-1	3	<u>7</u>
6113(a)(5)	Firearms-dealer license: fail to keep record	M-1	3	<u>7</u>
6113(a)(6)	Firearms-dealer license: display firearm in public view	M-1	3	<u>7</u>
6115(a)	Firearms-lending prohibited	M-1	3	<u>7</u>
6116	Firearms-give false info/identity for purchase	M-1	3	<u>7</u>
6117(a)	Firearms-alter mfr. number/ID	F-2	7	<u>15</u>
6121(a)	Firearms-certain bullets prohibited	F-3	5	<u>9</u>
6122	Firearms-proof of license	M-1	3	<u>7</u>
6161(a)	Carrying explosives on conveyances	M-2	3	<u>7</u>
6162(a)	Shipping explosives	M-3	3	<u>7</u>
6301(a)(1)(i)	Corruption of minors	M-1	4	<u>9</u>
6301(a)(1)(ii)	Corruption of minors-course of conduct (of a sexual nature)	F-3	6	<u>14</u>
6301(a)(2)	Corruption of minors-encourage 2nd truancy in one year	M-3	1	<u>2</u>
6302(a)	Sale/lease of weapons/explosives (to minor)	M-1	4	<u>9</u>
6303(a)	Sale of starter pistols-to minors	M-1	4	<u>9</u>
6304(a)(1)	Sale/use of air rifles-sale or transfer (to minor)	M-3	1	<u>2</u>

<i>18 Pa.C.S. §</i>	<i>DESCRIPTION</i>	<i>STATUTORY CLASS</i>	<i>§ 303.3 OFFENSE GRAVITY SCORE</i>	<i>PROPOSED 8TH Ed. OFFENSE GRAVITY SCORE</i>
6307(a)	Misrepresentation of age to secure alcohol (2nd/subsq off)	M-3	1	<u>2</u>
6309(a)	Representing that minor is of age	M-3	1	<u>2</u>
6310(a)	Inducement of minors to buy liquor/beer	M-3	1	<u>2</u>
6310.1(a)	Selling/furnishing liquor/beer to minors	M-3	1	<u>2</u>
6310.2(a)	Manufacture/sale of false ID card	M-2	2	<u>5</u>
6310.3(a)	Carrying a false ID card (2nd/subsq off)	M-3	1	<u>2</u>
6311(a)	Tattooing a minor (1st off)	M-3	1	<u>2</u>
6311(a)	Tattooing a minor (2nd/subsq off)	M-2	2	<u>5</u>
6311(b)	Body piercing a minor (1st off)	M-3	1	<u>2</u>
6311(b)	Body piercing a minor (2nd/subsq off)	M-2	2	<u>5</u>
6312(b)*	Sexual abuse of children-photographing/etc. sexual acts (13-<18 yrs)	F-2	8	<u>18</u>
6312(b)*	Sexual abuse of children-photographing/etc. sexual acts (10-< [RW1] 13 yrs) (E)	F-2	9	<u>20</u>
6312(b)*	Sexual abuse of children-photographing/etc. sexual acts (<[13] 10 yrs or determination of prepubescence) (E)	F-2	9	<u>20</u>
6312(b)*	Sexual abuse of children-photographing/etc. sexual acts: when indecent contact depicted (13-<18 yrs)	F-1	10	<u>22</u>
6312(b)*	Sexual abuse of children-photographing/etc. sexual acts: when indecent contact depicted [RW2] (10-<13 yrs) (E)	F-1	10	<u>22</u>
6312(b)*	Sexual abuse of children-photographing/etc. sexual acts: when indecent contact depicted (<[13] 10 yrs or determination of prepubescence) (E)	F-1	10	<u>22</u>
6312(c)*	Sexual abuse of children-dissemination (13-<18 yrs) (1st off)	F-3	6	<u>12</u>
6312(c)*	Sexual abuse of children-dissemination (13-<18 yrs) (2nd/subsq off)	F-2	8	<u>18</u>
6312(c)*	Sexual abuse of children-dissemination [RW3] (10-<13 yrs) (1st off) (E)	F-3	7	<u>15</u>
6312(c)*	Sexual abuse of children-dissemination [RW4] (10-<13 yrs) (2nd/subsq off) (E)	F-2	9	<u>20</u>
6312(c)*	Sexual abuse of children-dissemination (<[13] 10 yrs or determination of prepubescence) (1st off) (E)	F-2	9	<u>15</u>
6312(c)*	Sexual abuse of children-dissemination [RW5] (<[13] 10 yrs or determination of prepubescence) (2nd/subsq off) (E)	F-2	9	<u>20</u>
6312(c)*	Sexual abuse of children-dissemination: when indecent contact depicted (13-<18 yrs) (1st offense)	F-2	9	<u>20</u>
6312(c)*	Sexual abuse of children-dissemination: when indecent contact depicted (13-<18 yrs) (2nd/subsq offense)	F-2	10	<u>22</u>
6312(c)*	Sexual abuse of children-dissemination: when indecent [RW6] contact depicted (10-<13 yrs) (1st offense) (E)	F-2	9	<u>20</u>
6312(c)*	Sexual abuse of children-dissemination: indecent contact [RW7] depicted (10-<13 yrs) (2nd/subsq offense) (E)	F-2	10	<u>22</u>

<i>18 Pa.C.S. §</i>	<i>DESCRIPTION</i>	<i>STATUTORY CLASS</i>	<i>§ 303.3 OFFENSE GRAVITY SCORE</i>	<u>PROPOSED 8TH Ed. OFFENSE GRAVITY SCORE</u>
6312(c)*	Sexual abuse of children-dissemination: when indecent contact depicted (<[13] 10 yrs or determination of prepubescence) (1st offense) (E)	F-2	10	<u>20</u>
6312(c)*	Sexual abuse of children-dissemination: indecent contact depicted (<[13] 10 yrs or determination of prepubescence) (2nd/subsq offense) (E)	F-2	10	<u>22</u>
6312(d)*	Sexual abuse of children-possess child pornography (13-<18 yrs) (1st off)	F-3	6	<u>12</u>
6312(d)*	Sexual abuse of children-possess child pornography (13-<18 yrs) (2nd/subsq off)	F-2	8	<u>18</u>
6312(d)*	Sexual abuse of children-possess child pornography [RW8] (10-<13 yrs) (1st off) (E)	F-3	7	<u>15</u>
6312(d)*	Sexual abuse of children-possess child pornography [RW9] (10-<13 yrs) (2nd/subsq off) (E)	F-2	9	<u>20</u>
6312(d)*	Sexual abuse of children-possess child pornography (<[13] 10 yrs or determination of prepubescence) (1st off) (E)	F-2	7	<u>15</u>
6312(d)*	Sexual abuse of children-possess child pornography (<[13] 10 yrs or determination of prepubescence) (2nd/subsq off) (E)	F-2	9	<u>20</u>
6312(d)*	Sexual abuse of children-possess child pornography: when indecent contact depicted (13-<18) (1st offense)	F-2	9	<u>20</u>
6312(d)*	Sexual abuse of children-possess child pornography: when indecent contact depicted (13-<18) (2nd/subsq offense)	F-2	10	<u>22</u>
6312(d)*	Sexual abuse of children-possess child pornography: when indecent contact depicted [RW10] (10-<13 yrs) (1st offense) (E)	F-2	9	<u>20</u>
6312(d)*	Sexual abuse of children-possess child pornography: when indecent contact depicted [RW11] (10-<13 yrs) (2nd/subsq offense) (E)	F-2	10	<u>22</u>
6312(d)*	Sexual abuse of children-possess child pornography: when indecent contact depicted (<[13] 10 yrs or determination of prepubescence) (1st offense) (E)	F-2	9	<u>20</u>
6312(d)*	Sexual abuse of children-possess child pornography: when indecent contact depicted (<[13] 10 yrs or determination of prepubescence) (2nd/subsq offense) (E)	F-2	10	<u>22</u>
6318(a)(1)	Unlaw. contact w/ minor-sexual offenses (underlying offense=F-3 or greater)	Same as underlying offense	same as underlying offense, or OGS 6, whichever is greater	<u>same as underlying offense, or OGS 12, whichever is greater</u>
6318(a)(1)	Unlaw. contact w/ minor-sexual offenses (underlying offense <F-3)	F-3	6	<u>14</u>
6318(a)(2)	Unlaw. contact w/ minor-open lewdness (underlying offense=F-3 or greater)	Same as underlying offense	same as underlying offense, or OGS 6, whichever is greater	<u>same as underlying offense, or OGS 12, whichever is greater</u>

<i>18 Pa.C.S. §</i>	<i>DESCRIPTION</i>	<i>STATUTORY CLASS</i>	<i>§ 303.3 OFFENSE GRAVITY SCORE</i>	<u>PROPOSED 8TH Ed. OFFENSE GRAVITY SCORE</u>
6318(a)(2)	Unlaw. contact w/ minor-open lewdness (underlying offense <F-3)	F-3	6	<u>12</u>
6318(a)(3)	Unlaw. contact w/ minor-prostitution (underlying offense=F-3 or greater)	Same as underlying offense	same as underlying offense, or OGS 6, whichever is greater	<u>same as underlying offense, or OGS 12, whichever is greater</u>
6318(a)(3)	Unlaw. contact w/ minor-prostitution (underlying offense <F-3)	F-3	6	<u>12</u>
6318(a)(4)	Unlaw. contact w/ minor-sexual materials (underlying offense=F-3 or greater)	Same as underlying offense	same as underlying offense, or OGS 6, whichever is greater	<u>same as underlying offense, or OGS 12, whichever is greater</u>
6318(a)(4)	Unlaw. contact w/ minor-sexual materials (underlying offense <F-3)	F-3	6	<u>12</u>
6318(a)(5)	Unlaw. contact w/ minor-sexual abuse (underlying offense=F-3 or greater)	Same as underlying offense	same as underlying offense, or OGS 6, whichever is greater	<u>same as underlying offense, or OGS 12, whichever is greater</u>
6318(a)(5)	Unlaw. contact w/ minor-sexual abuse (underlying offense <F-3)	F-3	6	<u>12</u>
6318(a)(6)	Unlaw. contact w/ minor-sexual exploitation (underlying offense=F-3 or greater)	Same as underlying offense	same as underlying offense, or OGS 6, whichever is greater	<u>same as underlying offense, or OGS 12, whichever is greater</u>
6318(a)(6)	Unlaw. contact w/ minor-sexual exploitation (underlying offense <F-3)	F-3	6	<u>12</u>
6319(a)	Solicitation of minors to traffic drugs-general	F-2	9	<u>19</u>
6319(b)	Solicitation of minors to traffic drugs-drug-free school zone	F-1	10	<u>22</u>
6320	Sexual exploitation of children	F-2	9	<u>19</u>
6321(b)	Transmission, sexually explicit image by minor-of another minor (victim >=12 yrs)	M-3	1	<u>2</u>
6321(c)(1)	Transmission, sexually explicit image by minor-w/ intent to harass: makes depiction of minor w/ nudity w/o knowledge and consent	M-2	3	<u>7</u>
6321(c)(2)	Transmission, sexually explicit image by minor-w/ intent to harass: transmits depiction of minor w/ nudity w/o knowledge and consent	M-2	3	<u>7</u>
6501(a)(1)	Scattering rubbish-upon land/stream (2nd/subsq off)	M-3	1	<u>2</u>
6501(a)(2)	Scattering rubbish-interferes w/ contents of receptacle (2nd/subsq off)	M-3	1	<u>2</u>
6501(a)(3)	Scattering rubbish-deposit trash on street (2nd/subsq off)	M-1	3	<u>7</u>
6501(a)(3)	Scattering rubbish-deposit trash on street (1st off)	M-2	2	<u>5</u>
6504	Public nuisances	M-2	2	<u>5</u>
6701(b)(1)	Misrepresentation of military service	M-3	1	<u>2</u>

<i>18 Pa.C.S. §</i>	<i>DESCRIPTION</i>	<i>STATUTORY CLASS</i>	<i>§ 303.3 OFFENSE GRAVITY SCORE</i>	<i><u>PROPOSED 8TH Ed. OFFENSE GRAVITY SCORE</u></i>
6701(b)(2)	Misrepresentation of military honors	M-3	1	<u>2</u>
6703	Dealing in military decorations	M-3	1	<u>2</u>
6707	False registration of domestic animals	M-3	1	<u>2</u>
6709(1)	Use of union labels-insignia	M-3	1	<u>2</u>
6709(2)	Use of union labels-nonunion product	M-3	1	<u>2</u>
6709(3)	Use of union labels-not authorized by union	M-3	1	<u>2</u>
6901	Extension of water line-w/o permit	M-3	1	<u>2</u>
6910(a)	Unauthorized sale of tickets	M-3	1	<u>2</u>
7102	Administer drugs to race horses	M-1	3	<u>7</u>
7103(a)	Horse racing	M-3	1	<u>2</u>
7104(a)	Fortune telling-for gain or lucre	M-3	1	<u>2</u>
7107(a)(1)	Unlawf. action by athlete agent-prior to eligibility expired	M-1	3	<u>7</u>
7107(a)(2)	Unlawf. action by athlete agent-give prior to eligibility expired	M-1	3	<u>7</u>
7107(a)(3)	Unlawf. action by athlete agent-agreement w/ univ. employee for referral	M-1	3	<u>7</u>
7302(a)	Sale of solidified alcohol	M-2	2	<u>5</u>
7302(b)	Labeling of solidified alcohol	M-1	3	<u>7</u>
7303(a)	Sale/illegal use of certain solvents-smell/inhale toxic subst	M-3	1	<u>2</u>
7303(c)	Sale/illegal use of certain solvents-possess solvent for toxic vapors	M-3	1	<u>2</u>
7303(d)	Sale/illegal use of certain solvents-sell solvent for toxic vapors	M-3	1	<u>2</u>
7306(a)	Incendiary devices	M-1	3	<u>7</u>
7307	Out-of-state convict made goods-sell/exchange	M-2	2	<u>5</u>
7308(a)	Unlawful advertising of insurance business	M-2	2	<u>5</u>
7309(a)	Unlawful coercion in contracting insurance	M-1	3	<u>7</u>
7310(a)	Furnishing free insurance as inducement for purchase	M-3	1	<u>2</u>
7311(a)	Unlawful collection agency practices-assignment of claims	M-3	1	<u>2</u>
7311(b)	Unlawful collection agency practices-appearance for creditor	M-3	1	<u>2</u>
7311(b.1)	Unlawful collection agency practices-unfair/deceptive methods	M-3	1	<u>2</u>
7311(c)	Unlawful collection agency practices-unlaw. furnish legal services	M-3	1	<u>2</u>
7311(d)	Unlawful collection agency practices-unlaw. service for debtor	M-3	1	<u>2</u>
7311(e)	Unlawful collection agency practices-unlaw. solicit job for attorney	M-3	1	<u>2</u>
7311(f)	Unlawful collection agency practices-unlaw. coercion/intimidation	M-3	1	<u>2</u>
7312(a)	Debt pooling	M-3	1	<u>2</u>
7313(a)	Buying/exchanging SNAP benefits (>=\$1,000)	F-3	5	<u>9</u>
7313(a)	Buying/exchanging SNAP benefits (<\$1,000)	M-1	3	<u>7</u>
7314(a)	Fraudulent traffic in SNAP benefits (>=\$2,500)	F-2	7	<u>15</u>

<i>18 Pa.C.S. §</i>	<i>DESCRIPTION</i>	<i>STATUTORY CLASS</i>	<i>§ 303.3 OFFENSE GRAVITY SCORE</i>	<i><u>PROPOSED</u> 8TH Ed. OFFENSE GRAVITY SCORE</i>
7314(a)	Fraudulent traffic in SNAP benefits (\$1,000-<\$2,500)	F-3	5	<u>9</u>
7314(a)	Fraudulent traffic in SNAP benefits (<\$1,000)	M-1	3	<u>7</u>
7316(a)	Keeping bucket-shop	M-3	1	<u>2</u>
7317(a)	Accessories in conduct of bucket-shop	M-3	1	<u>2</u>
7318(a)	Maintaining premises of bucket-shop	M-3	1	<u>2</u>
7319(b)	Bucket-shop contracts	M-3	1	<u>2</u>
7321(a)	Lie detector tests-require for employment	M-2	2	<u>5</u>
7322	Demanding property/money to secure employment	M-3	1	<u>2</u>
7323	Discrimination on account of U.S. armed forces uniform	M-2	2	<u>5</u>
7324(b)	Unlaw. sale of dissertations/etc.-sale of assistance	M-3	1	<u>2</u>
7324(c)	Unlaw. sale of dissertations/etc.-sale of assignment	M-3	1	<u>2</u>
7324(d)	Unlaw. sale of dissertations/etc.-distribution for sale	M-3	1	<u>2</u>
7326(a)	Disclosure of confidential tax information	M-3	1	<u>2</u>
7328(a)	Operation of unauthorized bottle club	M-3	1	<u>2</u>
7503(a)	Architects/engineers-interest in public works contracts	M-3	1	<u>2</u>
7504(a)	Appointment of special police	M-3	1	<u>2</u>
7507	Breach of privacy-use stress monitor w/o consent	M-2	2	<u>5</u>
7507.1(a)(1)	Invasion of privacy-view/photograph person w/o consent (single violation)	M-3	2	<u>5</u>
7507.1(a)(1)	Invasion of privacy-view/photograph person w/o consent (>1 violation)	M-2	3	<u>7</u>
7507.1(a)(2)	Invasion of privacy-view/photograph intimate parts w/o consent (single violation)	M-3	2	<u>5</u>
7507.1(a)(2)	Invasion of privacy-view/photograph intimate parts w/o consent (>1 violation)	M-2	3	<u>7</u>
7507.1(a)(3)	Invasion of privacy-transfer image (single violation)	M-3	2	<u>5</u>
7507.1(a)(3)	Invasion of privacy-transfer image (>1 violation)	M-2	3	<u>7</u>
7508.2(a)	Operate meth lab-cause chemical reaction	F-2	8	<u>18</u>
7508.2(a)	Operate meth lab-cause chemical reaction (w/in 1000 ft of school)	F-1	9	<u>19</u>
7509(a)	Furnishing drug-free urine: unlaw. sale	M-3	1	<u>2</u>
7509(b)	Furnishing drug-free urine: unlaw. use	M-3	1	<u>2</u>
7510(a)	Municipal housing code avoidance (4th off)	M-2	2	<u>5</u>
7510(a)	Municipal housing code avoidance (5th/subsq off)	M-1	3	<u>7</u>
7512(a)	Criminal use of communication facility	F-3	5	<u>9</u>
7515(a)(1)	Contingent compensation-compensate other	M-3	1	<u>2</u>
7515(a)(2)	Contingent compensation-agree to lobby	M-3	1	<u>2</u>
7516(a)	Greyhound racing-for remuneration	M-1	3	<u>7</u>
7517(b)	Commemorative service demonstration activities	M-3	1	<u>2</u>
7611(a)(1)	Unlawful use of computer-access w/ intent to disrupt function	F-3	7	<u>15</u>
7611(a)(2)	Unlawful use of computer-access/interfere/damage/destroy	F-3	7	<u>15</u>
7611(a)(3)	Unlawful use of computer-provide password/ID code/PIN/etc.	F-3	7	<u>15</u>

<i>18 Pa.C.S. §</i>	<i>DESCRIPTION</i>	<i>STATUTORY CLASS</i>	<i>§ 303.3 OFFENSE GRAVITY SCORE</i>	<i><u>PROPOSED</u> 8TH Ed. OFFENSE GRAVITY SCORE</i>
7612(a)	Disruption of computer service	F-3	7	<u>15</u>
7613(a)	Computer theft	F-3	7	<u>15</u>
7614(a)	Unlawful duplication (>\$2500)	F-2	7	<u>15</u>
7614(a)	Unlawful duplication (<=\$2500)	F-3	5	<u>10</u>
7615(a)(1)	Computer trespass-remove data/programs	F-3	7	<u>15</u>
7615(a)(2)	Computer trespass-cause malfunction	F-3	7	<u>15</u>
7615(a)(3)	Computer trespass-alter/erase data	F-3	7	<u>15</u>
7615(a)(4)	Computer trespass-transfer funds	F-3	7	<u>15</u>
7615(a)(5)	Computer trespass-cause physical injury to property	F-3	7	<u>15</u>
7616(a)(1)	Distribution of a computer virus-prevent/disrupt operation	F-3	7	<u>15</u>
7616(a)(2)	Distribution of a computer virus-degrade/destroy performance	F-3	7	<u>15</u>
7622	Duty of internet provider-disable child porn access (1st off)	M-3	1	<u>2</u>
7622	Duty of internet provider-disable child porn access (2nd off)	M-2	2	<u>5</u>
7622	Internet service provider-disable child porn access (3rd/subsq off)	F-3	5	<u>10</u>
7641(a)	Computer-assisted remote harvesting of animals	M-3	1	<u>2</u>
7661(a)(1)	Unlaw. transmis. email-forge/falsify	M-3	1	<u>2</u>
7661(a)(1)	Unlaw. transmis. email-forge/falsify (malicious damage; >=\$2500)	F-3	7	<u>15</u>
7661(a)(1)	Unlaw. transmis. email-forge/falsify (reckless damage; >=\$2500)	M-1	5	<u>10</u>
7661(a)(2)(i)	Unlaw. transmis. email-sell software to falsify	M-3	1	<u>2</u>
7661(a)(2)(i)	Unlaw. transmis. email-sell software to falsify (malicious damage; >=\$2500)	F-3	7	<u>15</u>
7661(a)(2)(i)	Unlaw. transmis. email-sell software to falsify (reckless damage; >=\$2500)	M-1	5	<u>10</u>
7661(a)(2)(ii)	Unlaw. transmis. email-sell software w/ limited purpose	M-3	1	<u>2</u>
7661(a)(2)(ii)	Unlaw. transmis. email-sell software w/ limited purpose (malicious damage; >=\$2500)	F-3	7	<u>15</u>
7661(a)(2)(ii)	Unlaw. transmis. email-sell software w/ limited purpose (reckless damage; >=\$2500)	M-1	5	<u>10</u>
7661(a)(2)(iii)	Unlaw. transmis. email-sell software known to falsify	M-3	1	<u>2</u>
7661(a)(2)(iii)	Unlaw. transmis. email-sell software known to falsify (malicious damage; >=\$2500)	F-3	7	<u>15</u>
7661(a)(2)(iii)	Unlaw. transmis. email-sell software known to falsify (reckless damage; >=\$2500)	M-1	5	<u>10</u>
7702(1)	Owning/operating/conducting a chop shop	F-2	7	<u>15</u>
7702(2)	Owning/operating/conducting a chop shop-transfer/sell vehicle	F-2	7	<u>15</u>
7703	Altered or illegally obtained property-veh ID num	F-3	5	<u>10</u>
7704	Altered or illegally obtained property-disposition	F-3	5	<u>10</u>

*=subcategorized offenses. See § 303.3(b).

MISCELLANEOUS OFFENSES

(Child Abuse Reporting)

<i>23 Pa.C.S. §</i>	<i>DESCRIPTION</i>	<i>STATUTORY CLASS</i>	<i>§ 303.3 OFFENSE GRAVITY SCORE</i>	<i>PROPOSED 8TH Ed. OFFENSE GRAVITY SCORE</i>
4354(d)(2)	Willful failure to pay child support (special circumstances)	M-3	1	<u>2</u>
6319(a)(2)	Failure to report or to refer suspected child abuse	F-3	5	<u>10</u>
6319(a)(3)	Failure to report or to refer suspected child abuse	M-2	2	<u>5</u>
6319(b)	Failure to report or to refer suspected child abuse-continuing course of action	[M-1] <u>F-3</u>	[3] <u>5</u>	<u>10</u>
6319(b)	Failure to report or to refer suspected child abuse-continuing course of action (child abuse if F-1 or higher)	[F-3] <u>F-2</u>	[5] <u>7</u>	<u>15</u>
6319(c)	Failure to report or to refer suspected child abuse (2nd/subsq)	F-3	6	<u>12</u>
6319(c)	Failure to report or to refer suspected child abuse-child abuse if F-1 or higher (2nd/subsq)	F-2	7	<u>15</u>
6346(b)	Willful failure to cooperate in investigation of suspected child abuse (1st violation)	M-3	2	<u>5</u>
6346(b)	Willful failure to cooperate in investigation of suspected child abuse (subsq violation)	M-2	3	<u>7</u>

OPERATION OF BOATS

<i>30 Pa.C.S. §</i>	<i>DESCRIPTION</i>	<i>STATUTORY CLASS</i>	<i>§ 303.3 OFFENSE GRAVITY SCORE</i>	<i>PROPOSED 8TH Ed. OFFENSE GRAVITY SCORE</i>
5502(a)(1)	Oper. watercraft under influence-general impairment/incapable of safe operation (1st off)	M	1	<u>2</u>
5502(a)(1)	Oper. watercraft under influence-general impairment/incapable of safe operation (2nd off)	M	1	<u>3</u>
5502(a)(1)	Oper. watercraft under influence-general impairment/incapable of safe operation (3rd/subsq off)	M-2	3	<u>7</u>
5502(a)(1)	Oper. watercraft under influence-incapable of safe operation: refused testing (1st off)	M	1	<u>2</u>
5502(a)(1)	Oper. watercraft under influence-incapable of safe operation: refused testing (2nd off)	M-1	5	<u>10</u>
5502(a)(1)	Oper. watercraft under influence-incapable of safe operation: refused testing (3rd/subsq off)	M-1	5	<u>11</u>
5502(a)(1)	Oper. watercraft under influence-incapable of safe operation: accident w/BI/SBI/death (1st off)	M	1	<u>3</u>
5502(a)(1)	Oper. watercraft under influence-incapable of safe operation: accident w/BI/SBI/death (2nd off)	M	1	<u>4</u>
5502(a)(1)	Oper. watercraft under influence-incapable of safe operation: accident w/BI/SBI/death (3rd off)	M-1	5	<u>11</u>
5502(a)(1)	Oper. watercraft under influence-incapable of safe operation: accident w/BI/SBI/death (4th/subsq off)	M-1	5	<u>12</u>
5502(a)(1)	Oper. watercraft under influence-incapable of safe operation: accident w/ damage (1st off)	M	1	<u>2</u>
5502(a)(1)	Oper. watercraft under influence-incapable of safe operation: accident w/ damage (2nd off)	M	1	<u>3</u>

<i>30 Pa.C.S. §</i>	<i>DESCRIPTION</i>	<i>STATUTORY CLASS</i>	<i>§ 303.3 OFFENSE GRAVITY SCORE</i>	<u>PROPOSED</u> <u>8TH Ed.</u> <u>OFFENSE</u> <u>GRAVITY</u> <u>SCORE</u>
5502(a)(1)	Oper. watercraft under influence-incapable of safe operation: accident w/ damage (3rd off)	M-1	5	<u>10</u>
5502(a)(1)	Oper. watercraft under influence-incapable of safe operation: accident w/ damage (4th/subsq off)	M-1	5	<u>11</u>
5502(a.1)	Oper. watercraft under influence-high rate of alcohol: BAC .10-<.16 (1st off)	M	1	<u>3</u>
5502(a.1)	Oper. watercraft under influence-high rate of alcohol: BAC .10-<.16 (2nd off)	M	1	<u>4</u>
5502(a.1)	Oper. watercraft under influence-high rate of alcohol: BAC .10-<.16 (3rd off)	M-1	5	<u>10</u>
5502(a.1)	Oper. watercraft under influence-high rate of alcohol: BAC .10-<.16 (4th/subsq off)	M-1	5	<u>11</u>
5502(a)(2)	Oper. watercraft under influence-general impairment: BAC .08-<.10 (1st off)	M	1	<u>2</u>
5502(a)(2)	Oper. watercraft under influence-general impairment: BAC .08-<.10 (2nd off)	M	1	<u>3</u>
5502(a)(2)	Oper. watercraft under influence-general impairment: BAC .08-<.10 (3rd/subsq off)	M-2	3	<u>7</u>
5502(a.2)	Oper. watercraft under influence-highest rate of alcohol: BAC >=.16 (1st off)	M	1	<u>4</u>
5502(a.2)	Oper. watercraft under influence-highest rate of alcohol: BAC >=.16 (2nd off)	M-1	5	<u>11</u>
5502(a.2)	Oper. watercraft under influence-highest rate of alcohol: BAC >=.16 (3rd/subsq off)	M-1	5	<u>12</u>
5502(a.3)(1)(i)	Oper. watercraft under influence-controlled substances: Sched I (1st off)	M	1	<u>2</u>
5502(a.3)(1)(i)	Oper. watercraft under influence-controlled substances: Sched I (2nd off)	M-1	5	<u>10</u>
5502(a.3)(1)(i)	Oper. watercraft under influence-controlled substances: Sched I (3rd/subsq off)	M-1	5	<u>11</u>
5502(a.3)(1)(ii)	Oper. watercraft under influence-controlled substances: Sched II/III (1st off)	M	1	<u>2</u>
5502(a.3)(1)(ii)	Oper. watercraft under influence-controlled substances: Sched II/III (2nd off)	M-1	5	<u>10</u>
5502(a.3)(1)(ii)	Oper. watercraft under influence-controlled substances: Sched II/III (3rd/subsq off)	M-1	5	<u>11</u>
5502(a.3)(1)(iii)	Oper. watercraft under influence-controlled substances: metabolite of Sched I/II/III (1st off)	M	1	<u>2</u>
5502(a.3)(1)(iii)	Oper. watercraft under influence-controlled substances: metabolite of Sched I/II/III (2nd off)	M-1	5	<u>10</u>
5502(a.3)(1)(iii)	Oper. watercraft under influence-controlled substances: metabolite of Sched I/II/III (3rd/subsq off)	M-1	5	<u>11</u>
5502(a.3)(2)	Oper. watercraft under influence-controlled substances & incapable of safe operation (1st off)	M	1	<u>2</u>
5502(a.3)(2)	Oper. watercraft under influence-controlled substances & incapable of safe operation (2nd off)	M-1	5	<u>10</u>
5502(a.3)(2)	Oper. watercraft under influence-controlled substances & incapable of safe operation (3rd/subsq off)	M-1	5	<u>11</u>
5502(a.3)(3)	Oper. watercraft under influence-controlled substances & alcohol & incapable of safe operation (1st off)	M	1	<u>2</u>

<i>30 Pa.C.S. §</i>	<i>DESCRIPTION</i>	<i>STATUTORY CLASS</i>	<i>§ 303.3 OFFENSE GRAVITY SCORE</i>	<i><u>PROPOSED 8TH Ed. OFFENSE GRAVITY SCORE</u></i>
5502(a.3)(3)	Oper. watercraft under influence-controlled substances & alcohol & incapable of safe operation (2nd off)	M-1	5	<u>10</u>
5502(a.3)(3)	Oper. watercraft under influence-controlled substances & alcohol & incapable of safe operation (3rd/subsq off)	M-1	5	<u>11</u>
5502(a.3)(4)	Oper. watercraft under influence-controlled substances: solvent, etc. (1st off)	M	1	<u>2</u>
5502(a.3)(4)	Oper. watercraft under influence-controlled substances: solvent, etc. (2nd off)	M-1	5	<u>10</u>
5502(a.3)(4)	Oper. watercraft under influence-controlled substances: solvent, etc. (3rd/subsq off)	M-1	5	<u>11</u>
5502(a.4)	Oper. watercraft under influence-minor operator (1st off)	M	1	<u>2</u>
5502(a.4)	Oper. watercraft under influence-minor operator (2nd off)	M	1	<u>3</u>
5502(a.4)	Oper. watercraft under influence-minor operator (3rd off)	M-1	5	<u>10</u>
5502(a.4)	Oper. watercraft under influence-minor operator (4th/subsq off)	M-1	5	<u>11</u>
5502.1(a)	Homicide by watercraft while operating under influence	F-2	10	<u>21</u>
5502.2*	Homicide by watercraft (when there is a conviction for operating under the influence)	M-1	8	<u>19</u>
5502.2*	Homicide by watercraft (when there is not a conviction for operating under the influence)	M-1	6	<u>13</u>
5502.3(a)	Aggravated assault by watercraft while operating under influence	F-2	7	<u>15</u>
5507(a)	Duties of operators involved in boating accidents-stop	M-1	3	<u>7</u>
5507(a)	Duties of operators involved in boating accidents-stop (death)	F-3	5	<u>10</u>
5507(b)	Duties of operators involved in boating accidents-give information	M-1	3	<u>7</u>
5507(b)	Duties of operators involved in boating accidents-give information (death)	F-3	5	<u>10</u>
5507(c)	Duties of operators involved in boating accidents-render aid	M-1	3	<u>7</u>
5507(c)	Duties of operators involved in boating accidents-render aid (death)	F-3	5	<u>10</u>
5507(d)	Duties of operators involved in boating accidents-stay	M-1	3	<u>7</u>
5507(d)	Duties of operators involved in boating accidents-stay (death)	F-3	5	<u>10</u>

*=subcategorized offenses. See § 303.3(b)

GAME

<i>34 Pa.C.S. §</i>	<i>DESCRIPTION</i>	<i>STATUTORY CLASS</i>	<i>§ 303.3 OFFENSE GRAVITY SCORE</i>	<i>PROPOSED 8TH Ed. OFFENSE GRAVITY SCORE</i>
2314(a)(2)	Trespass on private property while hunting-no authorization; defies order (2nd/subsq off)	<u>M</u>	<u>2</u>	<u>5</u>

*=subcategorized offenses. See § 303.3(b)

DRUG ACT OFFENSES

<i>35 P.S. § 780-113</i>	<i>DESCRIPTION</i>	<i>STATUTORY CLASS</i>	<i>§ 303.3 OFFENSE GRAVITY SCORE</i>	<i>PROPOSED 8TH Ed. OFFENSE GRAVITY SCORE</i>
(a)(1)	Manufacture/sale/delivery-adulterated controlled substance (1st off)	M	4	<u>9</u>
(a)(1)	Manufacture/sale/delivery-adulterated controlled substance (2nd/subsq off)	M	4	<u>10</u>
(a)(2)	Adulterate/misbrand-controlled substance (1st off)	M	4	<u>9</u>
(a)(2)	Adulterate/misbrand-controlled substance (2nd/subsq off)	M	4	<u>10</u>
(a)(3)	False/misleading advertisement (1st off)	M	4	<u>9</u>
(a)(3)	False/misleading advertisement (2nd/subsq off)	M	4	<u>10</u>
(a)(4)	Removal/disposal-detained substance (1st off)	M	5	<u>10</u>
(a)(4)	Removal/disposal-detained substance (2nd/subsq off)	M	5	<u>11</u>
(a)(5)	Adulterate/destroy label-controlled substance for sale (1st off)	M	4	<u>9</u>
(a)(5)	Adulterate/destroy label-controlled substance for sale (2nd/subsq off)	M	4	<u>10</u>
(a)(6)	Forge/counterfeit w/ mark/ID symbol (1st off)	M	5	<u>10</u>
(a)(6)	Forge/counterfeit w/ mark/ID symbol (2nd/subsq off)	M	5	<u>11</u>
(a)(7)	Place trademark on controlled substance to defraud (1st off)	M	5	<u>10</u>
(a)(7)	Place trademark on controlled substance to defraud (2nd/subsq off)	M	5	<u>11</u>
(a)(8)	Selling controlled substance w/ defrauded trademark (1st off)	M	5	<u>10</u>
(a)(8)	Selling controlled substance w/ defrauded trademark (2nd/subsq off)	M	5	<u>11</u>
(a)(9)	Selling trademark equipment to defraud (1st off)	M	5	<u>10</u>
(a)(9)	Selling trademark equipment to defraud (2nd/subsq off)	M	5	<u>11</u>
(a)(10)	Illegal sale of nonproprietary drug (1st off)	M	4	<u>9</u>
(a)(10)	Illegal sale of nonproprietary drug (2nd/subsq off)	M	4	<u>10</u>
(a)(11)	Illegal pharmacy operations (1st off)	M	5	<u>10</u>
(a)(11)	Illegal pharmacy operations (2nd/subsq off)	M	5	<u>11</u>
(a)(12)*	Acquisition of controlled substance by fraud-heroin (>1000 g)	F	13	<u>22</u>
(a)(12)*	Acquisition of controlled substance by fraud-heroin (100-1000 g)	F	11	<u>22</u>
(a)(12)*	Acquisition of controlled substance by fraud-heroin (50-<100 g)	F	10	<u>22</u>
(a)(12)*	Acquisition of controlled substance by fraud-heroin (10-<50 g)	F	8	<u>18</u>

<i>35 P.S. § 780-113</i>	<i>DESCRIPTION</i>	<i>STATUTORY CLASS</i>	<i>§ 303.3 OFFENSE GRAVITY SCORE</i>	<i><u>PROPOSED 8TH Ed. OFFENSE GRAVITY SCORE</u></i>
(a)(12)*	Acquisition of controlled substance by fraud-heroin (1-<10 g)	F	7	<u>15</u>
(a)(12)*	Acquisition of controlled substance by fraud-heroin (<1 g)	F	6	<u>12</u>
(a)(12)*	Acquisition of controlled substance by fraud-other narcotics, Sched I & II (>1000 g)	F	13	<u>22</u>
(a)(12)*	Acquisition of controlled substance by fraud-other narcotics, Sched I & II (>1000 pills)	F	13	<u>22</u>
(a)(12)*	Acquisition of controlled substance by fraud-other narcotics, Sched I & II (100-1000 g)	F	11	<u>22</u>
(a)(12)*	Acquisition of controlled substance by fraud-other narcotics, Sched I & II (100-1000 pills)	F	11	<u>22</u>
(a)(12)*	Acquisition of controlled substance by fraud-other narcotics, Sched I & II (50-<100 g)	F	10	<u>22</u>
(a)(12)*	Acquisition of controlled substance by fraud-other narcotics, Sched I & II (50-<100 pills)	F	10	<u>22</u>
(a)(12)*	Acquisition of controlled substance by fraud-other narcotics, Sched I & II (10-<50 g)	F	8	<u>18</u>
(a)(12)*	Acquisition of controlled substance by fraud-other narcotics, Sched I & II (10-<50 pills)	F	8	<u>18</u>
(a)(12)*	Acquisition of controlled substance by fraud-other narcotics, Sched I & II (1-<10 g)	F	7	<u>15</u>
(a)(12)*	Acquisition of controlled substance by fraud-other narcotics, Sched I & II (1-<10 pills)	F	7	<u>15</u>
(a)(12)*	Acquisition of controlled substance by fraud-other narcotics, Sched I & II (<1 g)	F	6	<u>12</u>
(a)(12)*	Acquisition of controlled substance by fraud-cocaine (>1000 g)	F	13	<u>22</u>
(a)(12)*	Acquisition of controlled substance by fraud-cocaine (100-1000 g)	F	11	<u>22</u>
(a)(12)*	Acquisition of controlled substance by fraud-cocaine (50-<100 g)	F	10	<u>22</u>
(a)(12)*	Acquisition of controlled substance by fraud-cocaine (10-<50 g)	F	8	<u>18</u>
(a)(12)*	Acquisition of controlled substance by fraud-cocaine (5-<10 g)	F	7	<u>15</u>
(a)(12)*	Acquisition of controlled substance by fraud-cocaine (2-<5 g)	F	6	<u>15</u>
(a)(12)*	Acquisition of controlled substance by fraud-cocaine (<2 g)	F	5	<u>11</u>
(a)(12)*	Acquisition of controlled substance by fraud-methamphetamine (>1000 g)	F	13	<u>22</u>
(a)(12)*	Acquisition of controlled substance by fraud-methamphetamine (100-1000 g)	F	11	<u>22</u>
(a)(12)*	Acquisition of controlled substance by fraud-methamphetamine (50-<100 g)	F	10	<u>22</u>
(a)(12)*	Acquisition of controlled substance by fraud-methamphetamine (10-<50 g)	F	8	<u>18</u>
(a)(12)*	Acquisition of controlled substance by fraud-methamphetamine (2.5-<10 g)	F	7	<u>15</u>
(a)(12)*	Acquisition of controlled substance by fraud-methamphetamine (<2.5 g)	F	6	<u>12</u>

<i>35 P.S. § 780-113</i>	<i>DESCRIPTION</i>	<i>STATUTORY CLASS</i>	<i>§ 303.3 OFFENSE GRAVITY SCORE</i>	<i><u>PROPOSED 8TH Ed. OFFENSE GRAVITY SCORE</u></i>
(a)(12)*	Acquisition of controlled substance by fraud-PCP (>1000 g)	F	13	<u>22</u>
(a)(12)*	Acquisition of controlled substance by fraud-PCP (100-1000 g)	F	11	<u>22</u>
(a)(12)*	Acquisition of controlled substance by fraud-PCP (50-<100 g)	F	10	<u>22</u>
(a)(12)*	Acquisition of controlled substance by fraud-PCP (10-<50 g)	F	8	<u>18</u>
(a)(12)*	Acquisition of controlled substance by fraud-PCP (2.5-<10 g)	F	7	<u>15</u>
(a)(12)*	Acquisition of controlled substance by fraud-PCP (<2.5 g)	F	6	<u>12</u>
(a)(12)*	Acquisition of controlled substance by fraud-MDMA (>1000 g)	F	13	<u>22</u>
(a)(12)*	Acquisition of controlled substance by fraud-MDMA (100-1000 g)	F	11	<u>22</u>
(a)(12)*	Acquisition of controlled substance by fraud-MDMA (50-<100 g)	F	10	<u>22</u>
(a)(12)*	Acquisition of controlled substance by fraud-MDMA (10-<50 g)	F	8	<u>18</u>
(a)(12)*	Acquisition of controlled substance by fraud-MDMA (2.5-<10 g)	F	7	<u>15</u>
(a)(12)*	Acquisition of controlled substance by fraud-MDMA (<2.5 g)	F	6	<u>12</u>
(a)(12)*	Acquisition of controlled substance by fraud-marijuana (>1000 lbs.)	F	10	<u>22</u>
(a)(12)*	Acquisition of controlled substance by fraud-marijuana (>5000 plants)	F	10	<u>22</u>
(a)(12)*	Acquisition of controlled substance by fraud-marijuana (50-1000 lbs.)	F	8	<u>18</u>
(a)(12)*	Acquisition of controlled substance by fraud-marijuana (51-5000 plants)	F	8	<u>18</u>
(a)(12)*	Acquisition of controlled substance by fraud-marijuana (10-<50 lbs.)	F	7	<u>15</u>
(a)(12)*	Acquisition of controlled substance by fraud-marijuana (21-<51 plants)	F	7	<u>15</u>
(a)(12)*	Acquisition of controlled substance by fraud-marijuana (1-<10 lbs.)	F	5	<u>11</u>
(a)(12)*	Acquisition of controlled substance by fraud-marijuana (10-<21 plants)	F	5	<u>11</u>
(a)(12)*	Acquisition of controlled substance by fraud-marijuana (<1 lb.)	F	3	<u>7</u>
(a)(12)*	Acquisition of controlled substance by fraud-marijuana (<10 plants)	F	3	<u>7</u>
(a)(12)*	Acquisition of controlled substance by fraud-Sched I	F	5	<u>10</u>
(a)(12)*	Acquisition of controlled substance by fraud-Sched II	F	5	<u>10</u>
(a)(12)*	Acquisition of controlled substance by fraud-Sched III	F	5	<u>10</u>
(a)(12)*	Acquisition of controlled substance by fraud-Sched IV	F	5	<u>10</u>
(a)(12)*	Acquisition of controlled substance by fraud-Sched V	M	3	<u>7</u>

<i>35 P.S. § 780-113</i>	<i>DESCRIPTION</i>	<i>STATUTORY CLASS</i>	<i>§ 303.3 OFFENSE GRAVITY SCORE</i>	<i><u>PROPOSED 8TH Ed. OFFENSE GRAVITY SCORE</u></i>
(a)(13)	Dispense drugs to dependent person (1st off)	M	4	<u>9</u>
(a)(13)	Dispense drugs to dependent person (2nd/subsq off)	M	4	<u>10</u>
(a)(14)*	Delivery by practitioner-heroin (>1000 g)	F	13	<u>22</u>
	<u>Distribution to minors (35 P.S. § 780-114)</u>			<u>23</u>
(a)(14)*	Delivery by practitioner-heroin (100-1000 g)	F	11	<u>22</u>
	<u>Distribution to minors (35 P.S. § 780-114)</u>			<u>23</u>
(a)(14)*	Delivery by practitioner-heroin (50-<100 g)	F	10	<u>22</u>
	<u>Distribution to minors (35 P.S. § 780-114)</u>			<u>23</u>
(a)(14)*	Delivery by practitioner-heroin (10-<50 g)	F	8	<u>18</u>
	<u>Distribution to minors (35 P.S. § 780-114)</u>			<u>19</u>
(a)(14)*	Delivery by practitioner-heroin (1-<10 g)	F	7	<u>15</u>
	<u>Distribution to minors (35 P.S. § 780-114)</u>			<u>18</u>
(a)(14)*	Delivery by practitioner-heroin (<1 g)	F	6	<u>12</u>
	<u>Distribution to minors (35 P.S. § 780-114)</u>			<u>17</u>
(a)(14)*	Delivery by practitioner-fentanyl and its derivatives and analogues (>=100 g)	F	14	<u>28</u>
	<u>Distribution to minors (35 P.S. § 780-114)</u>			<u>30</u>
(a)(14)*	Delivery by practitioner-fentanyl and its derivatives and analogues (50-<100 g)	F	13	<u>28</u>
	<u>Distribution to minors (35 P.S. § 780-114)</u>			<u>30</u>
(a)(14)*	Delivery by practitioner-fentanyl and its derivatives and analogues (10-<50 g)	F	11	<u>24</u>
	<u>Distribution to minors (35 P.S. § 780-114)</u>			<u>28</u>
(a)(14)*	Delivery by practitioner-fentanyl and its derivatives and analogues (1-<10 g)	F	10	<u>22</u>
	<u>Distribution to minors (35 P.S. § 780-114)</u>			<u>23</u>
(a)(14)*	Delivery by practitioner-fentanyl and its derivatives and analogues (<1 g)	F	8	<u>18</u>
	<u>Distribution to minors (35 P.S. § 780-114)</u>			<u>19</u>
(a)(14)*	Delivery by practitioner-other narcotics Sched I & II (>1000 g)	F	13	<u>22</u>
	<u>Distribution to minors (35 P.S. § 780-114)</u>			<u>23</u>
(a)(14)*	Delivery by practitioner-other narcotics, Sched I & II (>1000 pills)	F	13	<u>22</u>
	<u>Distribution to minors (35 P.S. § 780-114)</u>			<u>23</u>
(a)(14)*	Delivery by practitioner-other narcotics, Sched I & II (100-1000 g)	F	11	<u>22</u>
	<u>Distribution to minors (35 P.S. § 780-114)</u>			<u>23</u>
(a)(14)*	Delivery by practitioner-other narcotics, Sched I & II (100-1000 pills)	F	11	<u>22</u>
	<u>Distribution to minors (35 P.S. § 780-114)</u>			<u>23</u>
(a)(14)*	Delivery by practitioner-other narcotics, Sched I & II (50-<100 g)	F	10	<u>22</u>
	<u>Distribution to minors (35 P.S. § 780-114)</u>			<u>23</u>
(a)(14)*	Delivery by practitioner-other narcotics, Sched I & II (50-<100 pills)	F	10	<u>22</u>
	<u>Distribution to minors (35 P.S. § 780-114)</u>			<u>23</u>

<i>35 P.S. § 780-113</i>	<i>DESCRIPTION</i>	<i>STATUTORY CLASS</i>	<i>§ 303.3 OFFENSE GRAVITY SCORE</i>	<i><u>PROPOSED 8TH Ed. OFFENSE GRAVITY SCORE</u></i>
(a)(14)*	Delivery by practitioner-other narcotics, Sched I & II (10-<50 g)	F	8	<u>18</u>
	<u>Distribution to minors (35 P.S. § 780-114)</u>			<u>19</u>
(a)(14)*	Delivery by practitioner-other narcotics, Sched I & II (10-<50 pills)	F	8	<u>18</u>
	<u>Distribution to minors (35 P.S. § 780-114)</u>			<u>19</u>
(a)(14)*	Delivery by practitioner-other narcotics, Sched I & II (1-<10 g)	F	7	<u>15</u>
	<u>Distribution to minors (35 P.S. § 780-114)</u>			<u>18</u>
(a)(14)*	Delivery by practitioner-other narcotics, Sched I & II (1-<10 pills)	F	7	<u>15</u>
	<u>Distribution to minors (35 P.S. § 780-114)</u>			<u>18</u>
(a)(14)*	Delivery by practitioner-other narcotics, Sched I & II (<1 g)	F	6	<u>12</u>
	<u>Distribution to minors (35 P.S. § 780-114)</u>			<u>17</u>
(a)(14)*	Delivery by practitioner-cocaine (>1000 g)	F	13	<u>22</u>
	<u>Distribution to minors (35 P.S. § 780-114)</u>			<u>23</u>
(a)(14)*	Delivery by practitioner-cocaine (100-1000 g)	F	11	<u>22</u>
	<u>Distribution to minors (35 P.S. § 780-114)</u>			<u>23</u>
(a)(14)*	Delivery by practitioner-cocaine (50-<100 g)	F	10	<u>22</u>
	<u>Distribution to minors (35 P.S. § 780-114)</u>			<u>23</u>
(a)(14)*	Delivery by practitioner-cocaine (10-<50 g)	F	8	<u>18</u>
	<u>Distribution to minors (35 P.S. § 780-114)</u>			<u>19</u>
(a)(14)*	Delivery by practitioner-cocaine (5-<10 g)	F	7	<u>15</u>
	<u>Distribution to minors (35 P.S. § 780-114)</u>			<u>18</u>
(a)(14)*	Delivery by practitioner-cocaine (2-<5 g)	F	6	<u>15</u>
	<u>Distribution to minors (35 P.S. § 780-114)</u>			<u>18</u>
(a)(14)*	Delivery by practitioner-cocaine (<2 g)	F	5	<u>11</u>
	<u>Distribution to minors (35 P.S. § 780-114)</u>			<u>16</u>
(a)(14)*	Delivery by practitioner-methamphetamine (>1000 g)	F	13	<u>22</u>
	<u>Distribution to minors (35 P.S. § 780-114)</u>			<u>23</u>
(a)(14)*	Delivery by practitioner-methamphetamine (100-1000 g)	F	11	<u>22</u>
	<u>Distribution to minors (35 P.S. § 780-114)</u>			<u>23</u>
(a)(14)*	Delivery by practitioner-methamphetamine (50-<100 g)	F	10	<u>22</u>
	<u>Distribution to minors (35 P.S. § 780-114)</u>			<u>23</u>
(a)(14)*	Delivery by practitioner-methamphetamine (10-<50 g)	F	8	<u>18</u>
	<u>Distribution to minors (35 P.S. § 780-114)</u>			<u>19</u>
(a)(14)*	Delivery by practitioner-methamphetamine (2.5-<10 g)	F	7	<u>15</u>
	<u>Distribution to minors (35 P.S. § 780-114)</u>			<u>18</u>
(a)(14)*	Delivery by practitioner-methamphetamine (<2.5 g)	F	6	<u>12</u>
	<u>Distribution to minors (35 P.S. § 780-114)</u>			<u>17</u>
(a)(14)*	Delivery by practitioner-PCP (>1000 g)	F	13	<u>22</u>
	<u>Distribution to minors (35 P.S. § 780-114)</u>			<u>23</u>

<i>35 P.S. § 780-113</i>	<i>DESCRIPTION</i>	<i>STATUTORY CLASS</i>	<i>§ 303.3 OFFENSE GRAVITY SCORE</i>	<i>PROPOSED 8TH Ed. OFFENSE GRAVITY SCORE</i>
(a)(14)*	Delivery by practitioner-PCP (100-1000 g)	F	11	<u>22</u>
	Distribution to minors (35 P.S. § 780-114)			<u>23</u>
(a)(14)*	Delivery by practitioner-PCP (50-<100 g)	F	10	<u>22</u>
	Distribution to minors (35 P.S. § 780-114)			<u>23</u>
(a)(14)*	Delivery by practitioner-PCP (10-<50 g)	F	8	<u>18</u>
	Distribution to minors (35 P.S. § 780-114)			<u>19</u>
(a)(14)*	Delivery by practitioner-PCP (2.5-< 10 g)	F	7	<u>15</u>
	Distribution to minors (35 P.S. § 780-114)			<u>18</u>
(a)(14)*	Delivery by practitioner-PCP (<2.5 g)	F	6	<u>12</u>
	Distribution to minors (35 P.S. § 780-114)			<u>17</u>
(a)(14)*	Delivery by practitioner-MDMA (>1000 g)	F	13	<u>22</u>
	Distribution to minors (35 P.S. § 780-114)			<u>23</u>
(a)(14)*	Delivery by practitioner-MDMA (100-1000 g)	F	11	<u>22</u>
	Distribution to minors (35 P.S. § 780-114)			<u>23</u>
(a)(14)*	Delivery by practitioner-MDMA (50-<100 g)	F	10	<u>22</u>
	Distribution to minors (35 P.S. § 780-114)			<u>23</u>
(a)(14)*	Delivery by practitioner-MDMA (10-<50 g)	F	8	<u>18</u>
	Distribution to minors (35 P.S. § 780-114)			<u>19</u>
(a)(14)*	Delivery by practitioner-MDMA (2.5-< 10 g)	F	7	<u>15</u>
	Distribution to minors (35 P.S. § 780-114)			<u>18</u>
(a)(14)*	Delivery by practitioner-MDMA (<2.5 g)	F	6	<u>12</u>
	Distribution to minors (35 P.S. § 780-114)			<u>17</u>
(a)(14)*	Delivery by practitioner-marijuana (>1000 lbs.)	F	10	<u>18</u>
	Distribution to minors (35 P.S. § 780-114)			<u>19</u>
(a)(14)*	Delivery by practitioner-marijuana (>5000 plants)	F	10	<u>18</u>
	Distribution to minors (35 P.S. § 780-114)			<u>19</u>
(a)(14)*	Delivery by practitioner-marijuana (50-1000 lbs.)	F	8	<u>18</u>
	Distribution to minors (35 P.S. § 780-114)			<u>19</u>
(a)(14)*	Delivery by practitioner-marijuana (51-5000 plants)	F	8	<u>18</u>
	Distribution to minors (35 P.S. § 780-114)			<u>19</u>
(a)(14)*	Delivery by practitioner-marijuana (10-<50 lbs.)	F	7	<u>15</u>
	Distribution to minors (35 P.S. § 780-114)			<u>18</u>
(a)(14)*	Delivery by practitioner-marijuana (21-<51 plants)	F	7	<u>15</u>
	Distribution to minors (35 P.S. § 780-114)			<u>18</u>
(a)(14)*	Delivery by practitioner-marijuana (1-<10 lbs.)	F	5	<u>11</u>
	Distribution to minors (35 P.S. § 780-114)			<u>16</u>
(a)(14)*	Delivery by practitioner-marijuana (10-<21 plants)	F	5	<u>11</u>
	Distribution to minors (35 P.S. § 780-114)			<u>16</u>
(a)(14)*	Delivery by practitioner-marijuana (<1 lb.)	F	3	<u>7</u>
	Distribution to minors (35 P.S. § 780-114)			<u>10</u>
(a)(14)*	Delivery by practitioner-marijuana (<10 plants)	F	3	<u>7</u>
	Distribution to minors (35 P.S. § 780-114)			<u>10</u>
(a)(14)*	Delivery by practitioner-Sched I	F	5	<u>10</u>
	Distribution to minors (35 P.S. § 780-114)			<u>14</u>
(a)(14)*	Delivery by practitioner-Sched II	F	5	<u>10</u>

<i>35 P.S. § 780-113</i>	<i>DESCRIPTION</i>	<i>STATUTORY CLASS</i>	<i>§ 303.3 OFFENSE GRAVITY SCORE</i>	<i><u>PROPOSED 8TH Ed. OFFENSE GRAVITY SCORE</u></i>
	Distribution to minors (35 P.S. § 780-114)			<u>14</u>
(a)(14)*	Delivery by practitioner-Sched III	F	5	<u>10</u>
	Distribution to minors (35 P.S. § 780-114)			<u>14</u>
(a)(14)*	Delivery by practitioner-Sched IV	F	5	<u>10</u>
	Distribution to minors (35 P.S. § 780-114)			<u>14</u>
(a)(14)*	Delivery by practitioner-Sched V	M	3	<u>7</u>
	Distribution to minors (35 P.S. § 780-114)			<u>10</u>
(a)(15)	Illegal retail sale-controlled substance (1st off)	M	4	<u>9</u>
(a)(15)	Illegal retail sale-controlled substance (2nd/subsq off)	M	4	<u>10</u>
(a)(16)	Simple possession (1st off)	M	3	<u>5</u>
(a)(16)	Simple possession (2nd/subsq off)	M	3	<u>6</u>
(a)(16)	Simple possession-GHB (1st off)	F	5	<u>10</u>
(a)(16)	Simple possession-GHB (2nd/sub off)	F	5	<u>11</u>
(a)(17)	Dispense drugs w/o label by practitioner (1st off)	M	4	<u>9</u>
(a)(17)	Dispense drugs w/o label by practitioner (2nd/subsq off)	M	4	<u>10</u>
(a)(18)	Illegal sale container (1st off)	M	4	<u>9</u>
(a)(18)	Illegal sale container (2nd/subsq off)	M	4	<u>10</u>
(a)(19)	Intentional unauthorized purchase (1st off)	M	5	<u>9</u>
(a)(19)	Intentional unauthorized purchase (2nd/subsq off)	M	5	<u>10</u>
(a)(20)	Divulging trade secret (1st off)	M	4	<u>9</u>
(a)(20)	Divulging trade secret (2nd/subsq off)	M	4	<u>10</u>
(a)(21)	Failure to keep records (1st off)	M	2	<u>5</u>
(a)(21)	Failure to keep records (2nd/subsq off)	M	2	<u>6</u>
(a)(22)	Refusal of inspection (1st off)	M	2	<u>5</u>
(a)(22)	Refusal of inspection (2nd/subsq off)	M	2	<u>6</u>
(a)(23)	Unauthorized removal of seals	M	5	<u>10</u>
(a)(24)	Failure to obtain license (1st off)	M	2	<u>5</u>
(a)(24)	Failure to obtain license (2nd/subsq off)	M	2	<u>6</u>
(a)(25)	Manufacture by unauthorized party	M	5	<u>10</u>
(a)(26)	Distribution by registrant of Schedule I or II	M	5	<u>10</u>
(a)(27)	Use of fictitious registration number	M	5	<u>10</u>
(a)(28)	Furnish false application material	M	5	<u>10</u>
(a)(29)	Production of counterfeit trademarks equipment	M	5	<u>10</u>
(a)(30)*	Possession with intent to deliver-heroin (>1000 g)	F	13	<u>22</u>
	Distribution to minors (35 P.S. § 780-114) or Second or subsequent offense (35 P.S. § 780-115)			<u>23</u>
(a)(30)*	Possession with intent to deliver-heroin (100-1000 g)	F	11	<u>22</u>
	Distribution to minors (35 P.S. § 780-114) or Second or subsequent offense (35 P.S. § 780-115)			<u>23</u>
(a)(30)*	Possession with intent to deliver-heroin (50-<100 g)	F	10	<u>22</u>
	Distribution to minors (35 P.S. § 780-114) or Second or subsequent offense (35 P.S. § 780-115)			<u>23</u>

<i>35 P.S. § 780-113</i>	<i>DESCRIPTION</i>	<i>STATUTORY CLASS</i>	<i>§ 303.3 OFFENSE GRAVITY SCORE</i>	<i><u>PROPOSED 8TH Ed. OFFENSE GRAVITY SCORE</u></i>
(a)(30)*	Possession with intent to deliver-heroin (10-<50 g)	F	8	<u>18</u>
	<u>Distribution to minors (35 P.S. § 780-114) or Second or subsequent offense (35 P.S. § 780-115)</u>			<u>19</u>
(a)(30)*	Possession with intent to deliver-heroin (1-<10 g)	F	7	<u>15</u>
	<u>Distribution to minors (35 P.S. § 780-114) or Second or subsequent offense (35 P.S. § 780-115)</u>			<u>18</u>
(a)(30)*	Possession with intent to deliver-heroin (<1 g)	F	6	<u>12</u>
	<u>Distribution to minors (35 P.S. § 780-114) or Second or subsequent offense (35 P.S. § 780-115)</u>			<u>17</u>
(a)(30)*	Possession with intent to deliver-fentanyl and its derivatives and analogues (>=100 g)	F	14	<u>28</u>
	<u>Distribution to minors (35 P.S. § 780-114) or Second or subsequent offense (35 P.S. § 780-115)</u>			<u>30</u>
(a)(30)*	Possession with intent to deliver-fentanyl and its derivatives and analogues (50-<100 g)	F	13	<u>28</u>
	<u>Distribution to minors (35 P.S. § 780-114) or Second or subsequent offense (35 P.S. § 780-115)</u>			<u>30</u>
(a)(30)*	Possession with intent to deliver-fentanyl and its derivatives and analogues (10-<50 g)	F	11	<u>24</u>
	<u>Distribution to minors (35 P.S. § 780-114) or Second or subsequent offense (35 P.S. § 780-115)</u>			<u>28</u>
(a)(30)*	Possession with intent to deliver-fentanyl and its derivatives and analogues (1-<10 g)	F	10	<u>22</u>
	<u>Distribution to minors (35 P.S. § 780-114) or Second or subsequent offense (35 P.S. § 780-115)</u>			<u>23</u>
(a)(30)*	Possession with intent to deliver-fentanyl and its derivatives and analogues (<1 g)	F	8	<u>18</u>
	<u>Distribution to minors (35 P.S. § 780-114) or Second or subsequent offense (35 P.S. § 780-115)</u>			<u>19</u>
(a)(30)*	Possession with intent to deliver-other narcotics, Sched I & II (>1000 g)	F	13	<u>22</u>
	<u>Distribution to minors (35 P.S. § 780-114) or Second or subsequent offense (35 P.S. § 780-115)</u>			<u>23</u>
(a)(30)*	Possession with intent to deliver-other narcotics, Sched I & II (>1000 pills)	F	13	<u>22</u>
	<u>Distribution to minors (35 P.S. § 780-114) or Second or subsequent offense (35 P.S. § 780-115)</u>			<u>23</u>
(a)(30)*	Possession with intent to deliver-other narcotics, Sched I & II (100-1000 g)	F	11	<u>22</u>
	<u>Distribution to minors (35 P.S. § 780-114) or Second or subsequent offense (35 P.S. § 780-115)</u>			<u>23</u>
(a)(30)*	Possession with intent to deliver-other narcotics, Sched I & II (100-1000 pills)	F	11	<u>22</u>

<i>35 P.S. § 780-113</i>	<i>DESCRIPTION</i>	<i>STATUTORY CLASS</i>	<i>§ 303.3 OFFENSE GRAVITY SCORE</i>	<i><u>PROPOSED 8TH Ed. OFFENSE GRAVITY SCORE</u></i>
	<u>Distribution to minors (35 P.S. § 780-114) or Second or subsequent offense (35 P.S. § 780-115)</u>			<u>23</u>
(a)(30)*	Possession with intent to deliver-other narcotics, Sched I & II (50-<100 g)	F	10	<u>22</u>
	<u>Distribution to minors (35 P.S. § 780-114) or Second or subsequent offense (35 P.S. § 780-115)</u>			<u>23</u>
(a)(30)*	Possession with intent to deliver-other narcotics, Sched I & II (50-<100 pills)	F	10	<u>22</u>
	<u>Distribution to minors (35 P.S. § 780-114) or Second or subsequent offense (35 P.S. § 780-115)</u>			<u>23</u>
(a)(30)*	Possession with intent to deliver-other narcotics, Sched I & II (10-<50 g)	F	8	<u>18</u>
	<u>Distribution to minors (35 P.S. § 780-114) or Second or subsequent offense (35 P.S. § 780-115)</u>			<u>19</u>
(a)(30)*	Possession with intent to deliver-other narcotics, Sched I & II (10-<50 pills)	F	8	<u>18</u>
	<u>Distribution to minors (35 P.S. § 780-114) or Second or subsequent offense (35 P.S. § 780-115)</u>			<u>19</u>
(a)(30)*	Possession with intent to deliver-other narcotics, Sched I & II (1-<10 g)	F	7	<u>15</u>
	<u>Distribution to minors (35 P.S. § 780-114) or Second or subsequent offense (35 P.S. § 780-115)</u>			<u>18</u>
(a)(30)*	Possession with intent to deliver-other narcotics, Sched I & II (1-<10 pills)	F	7	<u>15</u>
	<u>Distribution to minors (35 P.S. § 780-114) or Second or subsequent offense (35 P.S. § 780-115)</u>			<u>18</u>
(a)(30)*	Possession with intent to deliver-other narcotics, Sched I & II (<1 g)	F	6	<u>12</u>
	<u>Distribution to minors (35 P.S. § 780-114) or Second or subsequent offense (35 P.S. § 780-115)</u>			<u>17</u>
(a)(30)*	Possession with intent to deliver-cocaine (>1000 g)	F	13	<u>22</u>
	<u>Distribution to minors (35 P.S. § 780-114) or Second or subsequent offense (35 P.S. § 780-115)</u>			<u>23</u>
(a)(30)*	Possession with intent to deliver-cocaine (100-1000 g)	F	11	<u>22</u>
	<u>Distribution to minors (35 P.S. § 780-114) or Second or subsequent offense (35 P.S. § 780-115)</u>			<u>23</u>
(a)(30)*	Possession with intent to deliver-cocaine (50-<100 g)	F	10	<u>22</u>
	<u>Distribution to minors (35 P.S. § 780-114) or Second or subsequent offense (35 P.S. § 780-115)</u>			<u>23</u>
(a)(30)*	Possession with intent to deliver-cocaine (10-<50 g)	F	8	<u>18</u>

35 P.S. § 780-113	DESCRIPTION	STATUTORY CLASS	§ 303.3 OFFENSE GRAVITY SCORE	<u>PROPOSED 8TH Ed. OFFENSE GRAVITY SCORE</u>
	Distribution to minors (35 P.S. § 780-114) or Second or subsequent offense (35 P.S. § 780-115)			<u>19</u>
(a)(30)*	Possession with intent to deliver-cocaine (5-<10 g)	F	7	<u>15</u>
	Distribution to minors (35 P.S. § 780-114) or Second or subsequent offense (35 P.S. § 780-115)			<u>18</u>
(a)(30)*	Possession with intent to deliver-cocaine (2-<5 g)	F	6	<u>15</u>
	Distribution to minors (35 P.S. § 780-114) or Second or subsequent offense (35 P.S. § 780-115)			<u>18</u>
(a)(30)*	Possession with intent to deliver-cocaine (<2 g)	F	5	<u>11</u>
	Distribution to minors (35 P.S. § 780-114) or Second or subsequent offense (35 P.S. § 780-115)			<u>16</u>
(a)(30)*	Possession with intent to deliver-methamphetamine (>1000 g)	F	13	<u>22</u>
	Distribution to minors (35 P.S. § 780-114) or Second or subsequent offense (35 P.S. § 780-115)			<u>23</u>
(a)(30)*	Possession with intent to deliver-methamphetamine (100-1000 g)	F	11	<u>22</u>
	Distribution to minors (35 P.S. § 780-114) or Second or subsequent offense (35 P.S. § 780-115)			<u>23</u>
(a)(30)*	Possession with intent to deliver-methamphetamine (50-<100 g)	F	10	<u>22</u>
	Distribution to minors (35 P.S. § 780-114) or Second or subsequent offense (35 P.S. § 780-115)			<u>23</u>
(a)(30)*	Possession with intent to deliver-methamphetamine (10-<50 g)	F	8	<u>18</u>
	Distribution to minors (35 P.S. § 780-114) or Second or subsequent offense (35 P.S. § 780-115)			<u>19</u>
(a)(30)*	Possession with intent to deliver-methamphetamine (2.5-<10 g)	F	7	<u>15</u>
	Distribution to minors (35 P.S. § 780-114) or Second or subsequent offense (35 P.S. § 780-115)			<u>18</u>
(a)(30)*	Possession with intent to deliver-methamphetamine (<2.5 g)	F	6	<u>12</u>
	Distribution to minors (35 P.S. § 780-114) or Second or subsequent offense (35 P.S. § 780-115)			<u>17</u>
(a)(30)*	Possession with intent to deliver-PCP (>1000 g)	F	13	<u>22</u>
	Distribution to minors (35 P.S. § 780-114) or Second or subsequent offense (35 P.S. § 780-115)			<u>23</u>
(a)(30)*	Possession with intent to deliver-PCP (100-1000 g)	F	11	<u>22</u>
	Distribution to minors (35 P.S. § 780-114) or Second or subsequent offense (35 P.S. § 780-115)			<u>23</u>
(a)(30)*	Possession with intent to deliver-PCP (50-<100 g)	F	10	<u>22</u>

<i>35 P.S. § 780-113</i>	<i>DESCRIPTION</i>	<i>STATUTORY CLASS</i>	<i>§ 303.3 OFFENSE GRAVITY SCORE</i>	<i><u>PROPOSED 8TH Ed. OFFENSE GRAVITY SCORE</u></i>
	<u>Distribution to minors (35 P.S. § 780-114) or Second or subsequent offense (35 P.S. § 780-115)</u>			<u>23</u>
(a)(30)*	Possession with intent to deliver-PCP (10-<50 g)	F	8	<u>18</u>
	<u>Distribution to minors (35 P.S. § 780-114) or Second or subsequent offense (35 P.S. § 780-115)</u>			<u>19</u>
(a)(30)*	Possession with intent to deliver-PCP (2.5-<10 g)	F	7	<u>15</u>
	<u>Distribution to minors (35 P.S. § 780-114) or Second or subsequent offense (35 P.S. § 780-115)</u>			<u>18</u>
(a)(30)*	Possession with intent to deliver-PCP (<2.5 g)	F	6	<u>12</u>
	<u>Distribution to minors (35 P.S. § 780-114) or Second or subsequent offense (35 P.S. § 780-115)</u>			<u>17</u>
(a)(30)*	Possession with intent to deliver-MDMA (>1000 g)	F	13	<u>22</u>
	<u>Distribution to minors (35 P.S. § 780-114) or Second or subsequent offense (35 P.S. § 780-115)</u>			<u>23</u>
(a)(30)*	Possession with intent to deliver-MDMA (100-1000 g)	F	11	<u>22</u>
	<u>Distribution to minors (35 P.S. § 780-114) or Second or subsequent offense (35 P.S. § 780-115)</u>			<u>23</u>
(a)(30)*	Possession with intent to deliver-MDMA (50-<100 g)	F	10	<u>22</u>
	<u>Distribution to minors (35 P.S. § 780-114) or Second or subsequent offense (35 P.S. § 780-115)</u>			<u>23</u>
(a)(30)*	Possession with intent to deliver-MDMA (10-<50 g)	F	8	<u>18</u>
	<u>Distribution to minors (35 P.S. § 780-114) or Second or subsequent offense (35 P.S. § 780-115)</u>			<u>19</u>
(a)(30)*	Possession with intent to deliver-MDMA (2.5-<10 g)	F	7	<u>15</u>
	<u>Distribution to minors (35 P.S. § 780-114) or Second or subsequent offense (35 P.S. § 780-115)</u>			<u>18</u>
(a)(30)*	Possession with intent to deliver-MDMA (<2.5 g)	F	6	<u>12</u>
	<u>Distribution to minors (35 P.S. § 780-114) or Second or subsequent offense (35 P.S. § 780-115)</u>			<u>17</u>
(a)(30)*	Possession with intent to deliver-marijuana (>1000 lbs.)	F	10	<u>18</u>
	<u>Distribution to minors (35 P.S. § 780-114) or Second or subsequent offense (35 P.S. § 780-115)</u>			<u>19</u>
(a)(30)*	Possession with intent to deliver-marijuana (>5000 plants)	F	10	<u>18</u>
	<u>Distribution to minors (35 P.S. § 780-114) or Second or subsequent offense (35 P.S. § 780-115)</u>			<u>19</u>
(a)(30)*	Possession with intent to deliver-marijuana (50-1000 lbs.)	F	8	<u>18</u>

<i>35 P.S. § 780-113</i>	<i>DESCRIPTION</i>	<i>STATUTORY CLASS</i>	<i>§ 303.3 OFFENSE GRAVITY SCORE</i>	<i><u>PROPOSED 8TH Ed. OFFENSE GRAVITY SCORE</u></i>
	<u>Distribution to minors (35 P.S. § 780-114) or Second or subsequent offense (35 P.S. § 780-115)</u>			<u>19</u>
(a)(30)*	Possession with intent to deliver-marijuana (51-5000 plants)	F	8	<u>18</u>
	<u>Distribution to minors (35 P.S. § 780-114) or Second or subsequent offense (35 P.S. § 780-115)</u>			<u>19</u>
(a)(30)*	Possession with intent to deliver-marijuana (10-<50 lbs.)	F	7	<u>15</u>
	<u>Distribution to minors (35 P.S. § 780-114) or Second or subsequent offense (35 P.S. § 780-115)</u>			<u>18</u>
(a)(30)*	Possession with intent to deliver-marijuana (21-<51 plants)	F	7	<u>15</u>
	<u>Distribution to minors (35 P.S. § 780-114) or Second or subsequent offense (35 P.S. § 780-115)</u>			<u>18</u>
(a)(30)*	Possession with intent to deliver-marijuana (1-<10 lbs.)	F	5	<u>11</u>
	<u>Distribution to minors (35 P.S. § 780-114) or Second or subsequent offense (35 P.S. § 780-115)</u>			<u>16</u>
(a)(30)*	Possession with intent to deliver-marijuana (10-<21 plants)	F	5	<u>11</u>
	<u>Distribution to minors (35 P.S. § 780-114) or Second or subsequent offense (35 P.S. § 780-115)</u>			<u>16</u>
(a)(30)*	Possession with intent to deliver-marijuana (<1 lb.)	F	3	<u>7</u>
	<u>Distribution to minors (35 P.S. § 780-114) or Second or subsequent offense (35 P.S. § 780-115)</u>			<u>10</u>
(a)(30)*	Possession with intent to deliver-marijuana (<10 plants)	F	3	<u>7</u>
	<u>Distribution to minors (35 P.S. § 780-114) or Second or subsequent offense (35 P.S. § 780-115)</u>			<u>10</u>
(a)(30)*	Possession with intent to deliver-Sched I (>=100 g)	F	7	<u>15</u>
	<u>Distribution to minors (35 P.S. § 780-114) or Second or subsequent offense (35 P.S. § 780-115)</u>			<u>18</u>
(a)(30)*	Possession with intent to deliver-Sched I (<100 g)	F	5	<u>10</u>
	<u>Distribution to minors (35 P.S. § 780-114) or Second or subsequent offense (35 P.S. § 780-115)</u>			<u>14</u>
(a)(30)*	Possession with intent to deliver-Sched II	F	5	<u>10</u>
	<u>Distribution to minors (35 P.S. § 780-114) or Second or subsequent offense (35 P.S. § 780-115)</u>			<u>14</u>
(a)(30)*	Possession with intent to deliver-Sched III	F	5	<u>10</u>
	<u>Distribution to minors (35 P.S. § 780-114) or Second or subsequent offense (35 P.S. § 780-115)</u>			<u>14</u>
(a)(30)*	Possession with intent to deliver-Sched IV	F	5	<u>10</u>

<i>35 P.S. § 780-113</i>	<i>DESCRIPTION</i>	<i>STATUTORY CLASS</i>	<i>§ 303.3 OFFENSE GRAVITY SCORE</i>	<i>PROPOSED 8TH Ed. OFFENSE GRAVITY SCORE</i>
	Distribution to minors (35 P.S. § 780-114) or Second or subsequent offense (35 P.S. § 780-115)			<u>14</u>
(a)(30)*	Possession with intent to deliver-Sched V	M	3	<u>7</u>
	Distribution to minors (35 P.S. § 780-114) or Second or subsequent offense (35 P.S. § 780-115)			<u>10</u>
(a)(31)	Possession-small amt. of marijuana (<=30 g/<=8 g hashish)	M	1	<u>2</u>
(a)(31)	Possession-small amt. of marijuana (<=30 g/<=8 g hashish): personal use	M	1	<u>2</u>
(a)(31)	Possession-small amt. of marijuana (<=30 g/<=8 g hashish): intent to distribute, not sell	M	1	<u>2</u>
(a)(31)	Possession-small amt. of marijuana (<=30 g/<=8 g hashish): distribution, not sale	M	1	<u>2</u>
(a)(32)	Possession-drug paraphernalia	M	1	<u>2</u>
(a)(33)	Possession w/ intent to deliver paraphernalia-under 18/3 yrs or more junior	M-2	4	<u>9</u>
(a)(33)	Possession w/ intent to deliver paraphernalia-not to a minor	M	3	<u>7</u>
(a)(34)	Place ad for sale of drug paraphernalia	M	1	<u>2</u>
(a)(34)	Place ad for sale of drug paraphernalia-GHB	F	5	<u>10</u>
(a)(35)(i)	Illegal sale of noncontrolled substance-intent to distribute	F	5	<u>10</u>
(a)(35)(ii)	Illegal sale of noncontrolled substance-represent as controlled substance	F	5	<u>10</u>
(a)(35)(iii)	Illegal sale of noncontrolled substance-distribute for redistribution	F	5	<u>10</u>
(a)(36)	Possession w/ intent to deliver-designer drugs	F	5	<u>10</u>
(a)(37)	Possession >30 doses-anabolic steroid (1st off)	M	4	<u>9</u>
(a)(37)	Possession >30 doses-anabolic steroid (2nd/subsq off)	M	4	<u>10</u>
(a)(38)(II)	Unlawful manufacture-methamphetamine (BI of child <18)	F-2	9	<u>19</u>
(a)(38)(I)	Unlawful manufacture-methamphetamine (child <18 present)	F-3	7	<u>15</u>
(a)(39)	Possess ephedrine, etc. w/ intent to manuf. methamphetamine (1st off)	M	2	<u>5</u>
(a)(39)	Possess ephedrine, etc. w/ intent to manuf. methamphetamine (2nd/subsq off)	M	2	<u>6</u>
(a)(40)	Retail sale-product containing ephedrine, etc. (1st off)	M	2	<u>5</u>
(a)(40)	Retail sale-product containing ephedrine, etc. (2nd/subsq off)	M	2	<u>5</u>

m=other misdemeanor offense. See § 303.7(a)(5).

<i>35 P.S. § 780-113.1</i>	<i>DESCRIPTION</i>	<i>STATUTORY CLASS</i>	<i>§ 303.3 OFFENSE GRAVITY SCORE</i>	<i>PROPOSED 8TH Ed. OFFENSE GRAVITY SCORE</i>
(a)(1)(i)	Possess liquefied ammonia-purpose other than agriculture/industrial	M	3	<u>7</u>

<i>35 P.S. § 780-113.1</i>	<i>DESCRIPTION</i>	<i>STATUTORY CLASS</i>	<i>§ 303.3 OFFENSE GRAVITY SCORE</i>	<i><u>PROPOSED 8TH Ed. OFFENSE GRAVITY SCORE</u></i>
(a)(1)(ii)	Possess liquefied ammonia-unapproved container	M	3	<u>7</u>
(a)(2)	Possess liquefied ammonia-intent to manuf controlled substance	F	5	<u>10</u>
(a)(3)	Possess red phosphorous-intent to manuf controlled substance	F	5	<u>10</u>
(a)(4)	Possess esters/salts/etc. w/ intent to manuf controlled substance	F	5	<u>10</u>

<i>35 P.S. § 780-113.4</i>	<i>DESCRIPTION</i>	<i>STATUTORY CLASS</i>	<i>§ 303.3 OFFENSE GRAVITY SCORE</i>	<i><u>PROPOSED 8TH Ed. OFFENSE GRAVITY SCORE</u></i>
(a)(1)	Operate meth lab-create chemical reaction	F-2	7	<u>15</u>
(a)(3)	Operate meth lab-create chemical reaction (w/in 1000 ft. of school)	F-1	8	<u>18</u>
(b)(1)	Operate meth lab-stores/disposes substance used in manuf.	F-3	5	<u>10</u>

<i>35 P.S.</i>	<i>DESCRIPTION</i>	<i>STATUTORY CLASS</i>	<i>§ 303.3 OFFENSE GRAVITY SCORE</i>	<i><u>PROPOSED 8TH Ed. OFFENSE GRAVITY SCORE</u></i>
6018.101—6018.1002	Solid Waste Management Act			
	Knowingly transports, etc. hazardous waste without permit	F-1	9	<u>19</u>
	Transports, etc. hazardous waste without permit	F-2	7	<u>15</u>
	Violation of Act, DER Order, etc.	M-3	1	<u>2</u>
691.1—691.1001	Clean Streams Law			
	Violation of Act, DER Order, etc.	M-3	1	<u>2</u>
4001—4015	Air Pollution Control Act			
	Knowingly releases hazardous air pollutant	F-1	9	<u>19</u>
	Violation of Act, DER Order, etc.	M-2	2	<u>5</u>
	Negligently releases hazardous air pollution	M-3	1	<u>2</u>

JUDICIAL CODE

<i>42 Pa.C.S. §</i>	<i>DESCRIPTION</i>	<i>STATUTORY CLASS</i>	<i>§ 303.3 OFFENSE GRAVITY SCORE</i>	<i><u>PROPOSED 8TH Ed. OFFENSE GRAVITY SCORE</u></i>
4583.1(a)(1)	Agg. jury tampering-employ force/violence (charged crime Mur 1/Mur 2/F-1)	F-1	11	<u>24</u>
4583.1(a)(1)	Agg. jury tampering-employ force/violence (charged crime F-2)	F-2	9	<u>19</u>
4583.1(a)(1)	Agg. jury tampering-employ force/violence (any other charged crime)	F-3	7	<u>15</u>
4583.1(a)(2)	Agg. jury tampering-pecuniary/benefit (charged crime Mur 1/Mur 2/F-1)	F-1	11	<u>24</u>

<i>42 Pa.C.S. §</i>	<i>DESCRIPTION</i>	<i>STATUTORY CLASS</i>	<i>§ 303.3 OFFENSE GRAVITY SCORE</i>	<i>PROPOSED 8TH Ed. OFFENSE GRAVITY SCORE</i>
4583.1(a)(2)	Agg. jury tampering-pecuniary/benefit (charged crime F-2)	F-2	9	<u>19</u>
4583.1(a)(2)	Agg. jury tampering-pecuniary/benefit (any other charged crime)	F-3	7	<u>15</u>
4583.1(a)(3)	Agg. jury tampering-further conspiracy (charged crime Mur 1/Mur 2/F-1)	F-1	11	<u>24</u>
4583.1(a)(3)	Agg. jury tampering-further conspiracy (charged crime F-2)	F-2	9	<u>19</u>
4583.1(a)(3)	Agg. jury tampering-further conspiracy (any other charged crime)	F-3	7	<u>15</u>
4583.1(a)(4)	Agg. jury tampering-accept pecuniary benefit (charged crime Mur 1/Mur 2/F-1)	F-1	11	<u>24</u>
4583.1(a)(4)	Agg. jury tampering-accept pecuniary benefit (charged crime F-2)	F-2	9	<u>19</u>
4583.1(a)(4)	Agg. jury tampering-accept pecuniary benefit (any other charged crime)	F-3	7	<u>15</u>

VEHICLE LAW OFFENSES

<i>75 Pa.C.S. §</i>	<i>DESCRIPTION</i>	<i>STATUTORY CLASS</i>	<i>§ 303.3 OFFENSE GRAVITY SCORE</i>	<i>PROPOSED 8TH Ed. OFFENSE GRAVITY SCORE</i>
1543(b)(1)(iii)	Drive w/ suspended/revoked license as condition of ARD/conviction for DUI (3rd/subsq off)	M-3	1	<u>2</u>
1543(b)(1.1)(ii)	Drive w/ susp. lic. & BAC $\geq 0.02\%$ or under influence of controlled subst. (2nd off)	M-3	1	<u>2</u>
1543(b)(1.1)(iii)	Drive w/ susp. lic. & BAC $\geq 0.02\%$ or under influence of controlled subst. (3rd/subsq off)	M-1	3	<u>7</u>
1571(a.1)	Violations concerning licenses-agents issuing altered driver's license	F-3	5	<u>10</u>
1571(a)(5)	Violations concerning licenses-exhibit fictitious driver's license	M-1	3	<u>7</u>
3105(g)(2)	Unauth. operation of preemptive device	M-3	1	<u>2</u>
3367	Racing on highways (2nd/subsq off)	M	1	<u>2</u>
3712(a)	Abandonment of vehicles-on highway (3rd/subsq off)	M-3	1	<u>2</u>
3712(b)	Abandonment of vehicles-public/private property (3rd/subsq off)	M-3	1	<u>2</u>
3712.2(a)	Stripping abandoned vehicles (2nd/subsq off)	F-3	5	<u>10</u>
3712.2(a)	Stripping abandoned vehicles (1st off)	M-3	1	<u>2</u>
3732(a)*	Homicide by vehicle-w/ one additional factor from each of the following two categories present during the criminal incident: 1) DUI conviction or texting (75-3316) and 2) active work zone (75-3326), emergency vehicle (75-3325), or emergency response area (75-3327) (Category A and Category B) (E)	F-3 ¹	10	<u>21</u>
3732(a)*	Homicide by vehicle-w/ one additional factor from each of the following two categories present during the criminal incident: 1) DUI conviction or texting (75-3316) and 2) required to be licensed (75-1501), operating privilege suspended/revoked (75-1543) (Category A and Category C) (E)	F-3 ¹	10	<u>21</u>

75 Pa.C.S. §	DESCRIPTION	STATUTORY CLASS	§ 303.3 OFFENSE GRAVITY SCORE	<u>PROPOSED 8TH Ed. OFFENSE GRAVITY SCORE</u>
3732(a)*	Homicide by vehicle-w/ one additional factor from each of the following two categories present during the criminal incident: 1) required to be licensed (75-1501), operating privilege suspended/revoked (75-1543) and 2) active work zone (75-3326), emergency vehicle (75-3325), or emergency response area (75-3327) (Category B and Category C) (E)	F-3 ¹	8	<u>19</u>
3732(a)*	Homicide by vehicle-w/ one additional factor present during the criminal incident: DUI conviction, texting (75-3316), required to be licensed (75-1501), operating privilege suspended/revoked (75-1543), active work zone (75-3326), emergency vehicle (75-3325), or emergency response area (75-3327) (Category A or Category B of Category C) (E)	F-3 ¹	8	<u>19</u>
3732(a)*	Homicide by vehicle	F-3	6	<u>18</u>
3732.1(a)*	Aggravated assault by vehicle w/ one additional factor from each of the following two categories present during the criminal incident: 1) DUI conviction or texting (75-3316) and 2) active work zone (75-3326), emergency vehicle (75-3325), or emergency response area (75-3327) (Category A and Category B) (E)	F-3 ²	9	<u>20</u>
3732.1(a)*	Aggravated assault by vehicle w/ one additional factor from each of the following two categories present during the criminal incident: 1) DUI conviction or texting (75-3316) and 2) required to be licensed (75-1501), operating privilege suspended/revoked (75-1543) (Category A and Category C) (E)	F-3 ²	9	<u>20</u>
3732.1(a)*	Aggravated assault by vehicle w/ one additional factor from each of the following two categories present during the criminal incident: 1) required to be licensed (75-1501), operating privilege suspended/revoked (75-1543) and 2) active work zone (75-3326), emergency vehicle (75-3325), or emergency response area (75-3327) (Category B and Category C) (E)	F-3 ²	7	<u>15</u>
3732.1(a)*	Aggravated assault by vehicle w/ one additional factor present during the criminal incident: DUI conviction, texting (75-3316), required to be licensed (75-1501), operating privilege suspended/revoked (75-1543), active work zone (75-3326), emergency vehicle (75-3325), or emergency response area (75-3327) (Category A or Category B of Category C) (E)	F-3 ²	7	<u>15</u>
3732.1(a)*	Aggravated assault by vehicle	F-3	5	<u>13</u>
3733(a)	Fleeing or eluding police officer	M-2	2	<u>5</u>
3733(a)	Fleeing or eluding police officer-with DUI/cross state line/high-speed chase	F-3	5	<u>10</u>
3735(a)(1)(i)	Homicide by vehicle while DUI	F-2	10	<u>21</u>
3735(a)(1)(ii)	Homicide by vehicle while DUI (prior DUI)	F-1	11	<u>24</u>
3735.1(a)	Aggravated assault by vehicle while DUI	F-2	9	<u>19</u>
3735.1(a.1)*	Aggravated assault by vehicle while DUI-required to be licensed (75-1501) or operating privilege suspended/revoked (75-1543)	F-2	10	<u>21</u>
3742(a)	Accident involving death/personal injury-failure to stop (death) (E)	F-2	9	<u>20</u>

<i>75 Pa.C.S. §</i>	<i>DESCRIPTION</i>	<i>STATUTORY CLASS</i>	<i>§ 303.3 OFFENSE GRAVITY SCORE</i>	<i><u>PROPOSED 8TH Ed. OFFENSE GRAVITY SCORE</u></i>
3742(a)	Accident involving death/personal injury-failure to stop (SBI)	F-3	5	<u>10</u>
3742(a)	Accident involving death/personal injury-failure to stop (injury)	M-1	3	<u>7</u>
3742.1(a)(1)*	Accident involving death/personal injury-not properly licensed (death)	F-3	6	<u>12</u>
3742.1(a)(1)*	Accident involving death/personal injury-not properly licensed (SBI)	F-3	5	<u>10</u>
3742.1(a)(1)	Accident involving death/personal injury-not properly licensed	M-2	2	<u>5</u>
3742.1(a)(2)	Accident involving death/personal injury-not properly licensed: acting with negligence (death)	M-2	3	<u>7</u>
3742.1(a)(2)	Accident involving death/personal injury-not properly licensed: acting with negligence (SBI)	M-3	2	<u>5</u>
3743(a)	Accident involving damage to attended vehicle or property	M-3	1	<u>2</u>
3802	Driving under the influence of alcohol or controlled substance (DUI) (See mandatory provisions § 303.9(i))			
3802(a)(1)	DUI-general impairment/incapable of safe driving (1st off)	M	1	<u>4</u>
3802(a)(1)	DUI-general impairment/incapable of safe driving (2nd off)	M	1	<u>10</u>
3802(a)(1)	DUI-general impairment/incapable of safe driving (3rd off)	M-2	3	<u>10</u>
3802(a)(1)	DUI-general impairment/incapable of safe driving (4th/subsq off)	F-3	6	<u>12</u>
3802(a)(1)	DUI-general impairment/incapable of safe driving (prior conviction 75-3735)	F-3	6	<u>12</u>
3802(a)(1)	DUI-general impairment/incapable of safe driving (minor occupant; 1st/2nd off)	M-1	5	<u>10</u>
3802(a)(1)	DUI-general impairment/incapable of safe driving (minor occupant; 3rd/subsq off)	F-3	6	<u>12</u>
3802(a)(1)	DUI-incapable of safe driving: refused testing (1st off)	M	1	<u>4</u>
3802(a)(1)	DUI-incapable of safe driving: refused testing (2nd off)	M-1	5	<u>10</u>
3802(a)(1)	DUI-incapable of safe driving: refused testing (3rd/subsq off)	F-3	6	<u>12</u>
3802(a)(1)	DUI-incapable of safe driving: refused testing (prior conviction 75-3735)	F-3	6	<u>12</u>
3802(a)(1)	DUI-incapable of safe driving: refused testing (minor occupant; 1st/2nd off)	M-1	5	<u>10</u>
3802(a)(1)	DUI-incapable of safe driving: refused testing (minor occupant; 3rd/subsq off)	F-3	6	<u>12</u>
3802(a)(1)	DUI-incapable of safe driving: accident w/BI/SBI/death (1st off)	M	1	<u>10</u>
3802(a)(1)	DUI-incapable of safe driving: accident w/BI/SBI/death (2nd off)	M	1	<u>10</u>
3802(a)(1)	DUI-incapable of safe driving: accident w/BI/SBI/death (3rd off)	M-1	5	<u>12</u>
3802(a)(1)	DUI-incapable of safe driving: accident w/BI/SBI/death (4th/subsq off)	F-3	6	<u>12</u>

<i>75 Pa.C.S. §</i>	<i>DESCRIPTION</i>	<i>STATUTORY CLASS</i>	<i>§ 303.3 OFFENSE GRAVITY SCORE</i>	<i>PROPOSED 8TH Ed. OFFENSE GRAVITY SCORE</i>
3802(a)(1)	DUI-incapable of safe driving: accident w/BI/SBI/death (prior conviction 75-3735)	F-3	6	<u>12</u>
3802(a)(1)	DUI-incapable of safe driving: accident w/BI/SBI/death (minor occupant; 1st/2nd off)	M-1	5	<u>10</u>
3802(a)(1)	DUI-incapable of safe driving: accident w/BI/SBI/death (minor occupant; 3rd/subsq off)	F-3	6	<u>12</u>
3802(a)(1)	DUI-incapable of safe driving: damage to vehicle/property (1st off)	M	1	<u>10</u>
3802(a)(1)	DUI-incapable of safe driving: damage to vehicle/property (2nd off)	M	1	<u>10</u>
3802(a)(1)	DUI-incapable of safe driving: damage to vehicle/property (3rd off)	M-1	5	<u>12</u>
3802(a)(1)	DUI-incapable of safe driving: damage to vehicle/property (4th/subsq off)	F-3	6	<u>12</u>
3802(a)(1)	DUI-incapable of safe driving: damage to vehicle/property (prior conviction 75-3735)	F-3	6	<u>12</u>
3802(a)(1)	DUI-incapable of safe driving: damage to vehicle/property (minor occupant; 1st/2nd off)	M-1	5	<u>10</u>
3802(a)(1)	DUI-incapable of safe driving: damage to vehicle/property (minor occupant; 3rd/subsq off)	F-3	6	<u>12</u>
3802(a)(2)	DUI-general impairment: BAC .08-<.10 (1st off)	M	1	<u>4</u>
3802(a)(2)	DUI-general impairment: BAC .08-<.10 (2nd off)	M	1	<u>10</u>
3802(a)(2)	DUI-general impairment: BAC .08-<.10 (3rd off)	M-2	3	<u>10</u>
3802(a)(2)	DUI-general impairment: BAC .08-<.10 (4th/subsq off)	F-3	6	<u>12</u>
3802(a)(2)	DUI-general impairment: BAC .08-<.10 (prior conviction 75-3735)	F-3	6	<u>12</u>
3802(a)(2)	DUI-general impairment: BAC .08-<.10 (minor occupant; 1st/2nd off)	M-1	5	<u>10</u>
3802(a)(2)	DUI-general impairment: BAC .08-<.10 (minor occupant; 3rd/subsq off)	F-3	6	<u>12</u>
3802(b)	DUI-high rate of alcohol: BAC .10-<.16 (1st off)	M	1	<u>10</u>
3802(b)	DUI-high rate of alcohol: BAC .10-<.16 (2nd off)	M	1	<u>10</u>
3802(b)	DUI-high rate of alcohol: BAC .10-<.16 (3rd off)	M-1	5	<u>12</u>
3802(b)	DUI-high rate of alcohol: BAC .10-<.16 (4th/subsq off)	F-3	6	<u>12</u>
3802(b)	DUI-high rate of alcohol: BAC .10-<.16 (prior conviction 75-3735)	F-3	6	<u>12</u>
3802(b)	DUI-high rate of alcohol: BAC .10-<.16 (minor occupant; 1st/2nd off)	M-1	5	<u>10</u>
3802(b)	DUI-high rate of alcohol: BAC .10-<.16 (minor occupant; 3rd/subsq off)	F-3	6	<u>12</u>
3802(c)	DUI-highest rate of alcohol: BAC >=.16 (1st off)	M	1	<u>10</u>
3802(c)	DUI-highest rate of alcohol: BAC >=.16 (2nd off)	M-1	5	<u>12</u>
3802(c)	DUI-highest rate of alcohol: BAC >=.16 (3rd/subsq off)	F-3	6	<u>12</u>
3802(c)	DUI-highest rate of alcohol: BAC >=.16 (prior conviction 75-3735)	F-3	6	<u>12</u>
3802(c)	DUI-highest rate of alcohol: BAC >=.16 (minor occupant; 1st/2nd off)	M-1	5	<u>10</u>

<i>75 Pa.C.S. §</i>	<i>DESCRIPTION</i>	<i>STATUTORY CLASS</i>	<i>§ 303.3 OFFENSE GRAVITY SCORE</i>	<i>PROPOSED 8TH Ed. OFFENSE GRAVITY SCORE</i>
3802(c)	DUI-highest rate of alcohol: BAC \geq .16 (minor occupant; 3rd/subsq off)	F-3	6	<u>12</u>
3802(d)(1)(i)	DUI-controlled substances: Sched I (1st off)	M	1	<u>10</u>
3802(d)(1)(i)	DUI-controlled substances: Sched I (2nd off)	M-1	5	<u>12</u>
3802(d)(1)(i)	DUI-controlled substances: Sched I (3rd/subsq off)	F-3	6	<u>12</u>
3802(d)(1)(i)	DUI-controlled substances: Sched I (prior conviction 75-3735)	F-3	6	<u>12</u>
3802(d)(1)(i)	DUI-controlled substances: Sched I (minor occupant; 1st/2nd off)	M-1	5	<u>10</u>
3802(d)(1)(i)	DUI-controlled substances: Sched I (minor occupant; 3rd/subsq off)	F-3	6	<u>12</u>
3802(d)(1)(ii)	DUI-controlled substances: Sched II/III (1st off)	M	1	<u>10</u>
3802(d)(1)(ii)	DUI-controlled substances: Sched II/III (2nd off)	M-1	5	<u>12</u>
3802(d)(1)(ii)	DUI-controlled substances: Sched II/III (3rd/subsq off)	F-3	6	<u>12</u>
3802(d)(1)(ii)	DUI-controlled substances: Sched II/III (prior conviction 75-3735)	F-3	6	<u>12</u>
3802(d)(1)(ii)	DUI-controlled substances: Sched II/III (minor occupant; 1st/2nd off)	M-1	5	<u>10</u>
3802(d)(1)(ii)	DUI-controlled substances: Sched II/III (minor occupant; 3rd/subsq off)	F-3	6	<u>12</u>
3802(d)(1)(iii)	DUI-controlled substances: metabolite of Sched I/II/III (1st off)	M	1	<u>10</u>
3802(d)(1)(iii)	DUI-controlled substances: metabolite of Sched I/II/III (2nd off)	M-1	5	<u>12</u>
3802(d)(1)(iii)	DUI-controlled substances: metabolite of Sched I/II/III (3rd/subsq off)	F-3	6	<u>12</u>
3802(d)(1)(iii)	DUI-controlled substances: metabolite of Sched I/II/III (prior conviction 75-3735)	F-3	6	<u>12</u>
3802(d)(1)(iii)	DUI-controlled substances: metabolite of Sched I/II/III (minor occupant; 1st/2nd off)	M-1	5	<u>10</u>
3802(d)(1)(iii)	DUI-controlled substances: metabolite of Sched I/II/III (minor occupant; 3rd/subsq off)	F-3	6	<u>12</u>
3802(d)(2)	DUI-controlled substances & incapable of safe driving (1st off)	M	1	<u>10</u>
3802(d)(2)	DUI-controlled substances & incapable of safe driving (2nd off)	M-1	5	<u>12</u>
3802(d)(2)	DUI-controlled substances & incapable of safe driving (3rd/subsq off)	F-3	6	<u>12</u>
3802(d)(2)	DUI-controlled substances & incapable of safe driving (prior conviction 75-3735)	F-3	6	<u>12</u>
3802(d)(2)	DUI-controlled substances & incapable of safe driving (minor occupant; 1st/2nd off)	M-1	5	<u>10</u>
3802(d)(2)	DUI-controlled substances & incapable of safe driving (minor occupant; 3rd/subsq off)	F-3	6	<u>12</u>
3802(d)(3)	DUI-controlled substances & alcohol & incapable of safe driving (1st off)	M	1	<u>10</u>
3802(d)(3)	DUI-controlled substances & alcohol & incapable of safe driving (2nd off)	M-1	5	<u>12</u>
3802(d)(3)	DUI-controlled substances & alcohol & incapable of safe driving (3rd/subsq off)	F-3	6	<u>12</u>

<i>75 Pa.C.S. §</i>	<i>DESCRIPTION</i>	<i>STATUTORY CLASS</i>	<i>§ 303.3 OFFENSE GRAVITY SCORE</i>	<i><u>PROPOSED 8TH Ed. OFFENSE GRAVITY SCORE</u></i>
3802(d)(3)	DUI-controlled substances & alcohol & incapable of safe driving (prior conviction 75-3735)	F-3	6	<u>12</u>
3802(d)(3)	DUI-controlled substances & alcohol & incapable of safe driving (minor occupant; 1st/2nd off)	M-1	5	<u>10</u>
3802(d)(3)	DUI-controlled substances & alcohol & incapable of safe driving (minor occupant; 3rd/subsq off)	F-3	6	<u>12</u>
3802(d)(4)	DUI-controlled substances: solvent, etc. (1st off)	M	1	<u>10</u>
3802(d)(4)	DUI-controlled substances: solvent, etc. (2nd off)	M-1	5	<u>12</u>
3802(d)(4)	DUI-controlled substances: solvent, etc. (3rd/subsq off)	F-3	6	<u>12</u>
3802(d)(4)	DUI-controlled substances: solvent, etc. (prior conviction 75-3735)	F-3	6	<u>12</u>
3802(d)(4)	DUI-controlled substances: solvent, etc. (minor occupant; 1st/2nd off)	M-1	5	<u>10</u>
3802(d)(4)	DUI-controlled substances: solvent, etc. (minor occupant; 3rd/subsq off)	F-3	6	<u>12</u>
3802(e)	DUI-minor driver (1st off)	M	1	<u>10</u>
3802(e)	DUI-minor driver (2nd off)	M	1	<u>10</u>
3802(e)	DUI-minor driver (3rd off)	M-1	5	<u>12</u>
3802(e)	DUI-minor driver (4th/subsq off)	F-3	6	<u>12</u>
3802(e)	DUI-minor driver (prior conviction 75-3735)	F-3	6	<u>12</u>
3802(e)	DUI-minor driver (minor occupant; 1st/2nd off)	M-1	5	<u>10</u>
3802(e)	DUI-minor driver (minor occupant; 3rd/subsq off)	F-3	6	<u>12</u>
3802(f)(1)(i)	DUI-commercial vehicles (1st off)	M	1	<u>10</u>
3802(f)(1)(i)	DUI-commercial vehicles (2nd off)	M	1	<u>10</u>
3802(f)(1)(i)	DUI-commercial vehicles (3rd off)	M-1	5	<u>12</u>
3802(f)(1)(i)	DUI-commercial vehicles (4th/subsq off)	F-3	6	<u>12</u>
3802(f)(1)(i)	DUI-commercial vehicles (prior conviction 75-3735)	F-3	6	<u>12</u>
3802(f)(1)(i)	DUI-commercial vehicles (minor occupant; 1st/2nd off)	M-1	5	<u>10</u>
3802(f)(1)(i)	DUI-commercial vehicles (minor occupant; 3rd/subsq off)	F-3	6	<u>12</u>
3802(f)(1)(ii)	DUI-school vehicles (1st off)	M	1	<u>10</u>
3802(f)(1)(ii)	DUI-school vehicles (2nd off)	M	1	<u>10</u>
3802(f)(1)(ii)	DUI-school vehicles (3rd off)	M-1	5	<u>12</u>
3802(f)(1)(ii)	DUI-school vehicles (4th/subsq off)	F-3	6	<u>12</u>
3802(f)(1)(ii)	DUI-school vehicles (prior conviction 75-3735)	F-3	6	<u>12</u>
3802(f)(1)(ii)	DUI-school vehicles (minor occupant; 1st/2nd off)	M-1	5	<u>10</u>
3802(f)(1)(ii)	DUI-school vehicles (minor occupant; 3rd/subsq off)	F-3	6	<u>12</u>
3802(f)(2)	DUI-commercial/school vehicles & incapable of safe driving (1st off)	M	1	<u>10</u>
3802(f)(2)	DUI-commercial/school vehicles & incapable of safe driving (2nd off)	M	1	<u>10</u>
3802(f)(2)	DUI-commercial/school vehicles & incapable of safe driving (3rd off)	M-1	5	<u>12</u>
3802(f)(2)	DUI-commercial/school vehicles & incapable of safe driving (4th/subsq off)	F-3	6	<u>12</u>
3802(f)(2)	DUI-commercial/school vehicles & incapable of safe driving (prior conviction 75-3735)	F-3	6	<u>12</u>

<i>75 Pa.C.S. §</i>	<i>DESCRIPTION</i>	<i>STATUTORY CLASS</i>	<i>§ 303.3 OFFENSE GRAVITY SCORE</i>	<i>PROPOSED 8TH Ed. OFFENSE GRAVITY SCORE</i>
3802(f)(2)	DUI-commercial/school vehicles & incapable of safe driving (minor occupant; 1st/2nd off)	M-1	5	<u>10</u>
3802(f)(2)	DUI-commercial/school vehicles & incapable of safe driving (minor occupant; 3rd/subsq off)	F-3	6	<u>12</u>
3802(f)(3)	DUI-commercial/school vehicles & controlled substances (1st off)	M	1	<u>10</u>
3802(f)(3)	DUI-commercial/school vehicles & controlled substances (2nd off)	M	1	<u>12</u>
3802(f)(3)	DUI-commercial/school vehicles & controlled substances (3rd off)	M-1	5	<u>12</u>
3802(f)(3)	DUI-commercial/school vehicles & controlled substances (4th/subsq)	F-3	6	<u>12</u>
3802(f)(3)	DUI-commercial/school vehicles & controlled substances (prior conviction 75-3735)	F-3	6	<u>12</u>
3802(f)(3)	DUI-commercial/school vehicles & controlled substances (minor occupant; 1st/2nd off)	M-1	5	<u>10</u>
3802(f)(3)	DUI-commercial/school vehicles & controlled substances (minor occupant; 3rd/subsq off)	F-3	6	<u>12</u>
3802(f)(4)	DUI-commercial/school vehicles & controlled substances & alcohol (1st off)	M	1	<u>10</u>
3802(f)(4)	DUI-commercial/school vehicles & controlled substances & alcohol (2nd off)	M	1	<u>12</u>
3802(f)(4)	DUI-commercial/school vehicles & controlled substances & alcohol (3rd off)	M-1	5	<u>12</u>
3802(f)(4)	DUI-commercial/school vehicles & controlled substances & alcohol (4th/subsq off)	F-3	6	<u>12</u>
3802(f)(4)	DUI-commercial/school vehicles & controlled substances & alcohol (prior conviction 75-3735)	F-3	6	<u>12</u>
3802(f)(4)	DUI-commercial/school vehicles & controlled substances & alcohol (minor occupant; 1st/2nd off)	M-1	5	<u>10</u>
3802(f)(4)	DUI-commercial/school vehicles & controlled substances & alcohol (minor occupant; 3rd/subsq off)	F-3	6	<u>12</u>
3808(a)(1)	Illegally operating motor vehicle not equipped with ignition interlock-no BAC	M	1	<u>2</u>
3808(a)(2)	Illegally operating motor vehicle not equipped with ignition interlock-BAC >=.025)	M-3	1	<u>2</u>
3808(b)	Tampering with ignition interlock system-using/providing breath sample	M	1	<u>2</u>
6308(d)	Investigation by police officers-records	M-3	1	<u>2</u>
6503.1	Habitual offenders	M-2	2	<u>5</u>
7111	Deal in titles/plates for stolen vehicles	M-1	3	<u>7</u>
7112	False report of theft or conversion of vehicle	M-3	1	<u>2</u>
7121	False application for title or registration	M-1	3	<u>7</u>
7122	Altered/forged/counterfeit title/plates	M-1	3	<u>7</u>
8306(b)	Willful violation-hazardous materials transportation regs (1st off)	M-3	1	<u>2</u>
8306(c)	Subsq willful violation-hazardous materials transportation regs (w/in 2 yrs)	M-2	2	<u>5</u>

*=subcategorized offenses. See § 303.3(b).

¹ statutory maximum increased by 5 years if offense occurred in active work zone or if also convicted of 75 § 1501, 75 § 1543, 75 § 3316, 75 § 3325 or 75 § 3327 (maximum=12 years)

² statutory maximum increased by 2 years if offense occurred in active work zone or if also convicted of 75 § 1501, 75 § 1543, 75 § 3316, 75 § 3325 or 75 § 3327 (maximum=9 years)

OMNIBUS ASSIGNMENTS

<i>OMNIBUS ASSIGNMENTS</i>	<i>STATUTORY CLASS</i>	<i>§ 303.3 OFFENSE GRAVITY SCORE</i>	<i><u>PROPOSED 8TH Ed. OFFENSE GRAVITY SCORE</u></i>
Offenses not otherwise listed and new offenses:	F-1+ (max >20 years)	10	<u>28</u>
	F-1	8	<u>20</u>
	F-2	7	<u>16</u>
	F-3	5	<u>12</u>
	Felony Not Classified	5	<u>12</u>
	M-1	3	<u>8</u>
	M-2	2	<u>4</u>
	M-3	1	<u>2</u>
	Misdemeanor Not Classified	1	<u>2</u>

THE GENERAL ASSEMBLY

ATTACHMENT 4

Proposed Basic Sentencing Matrix

		Prior Record Score				(AGG/MIT)	
		Zero	Low	Medium	High [RFEL (REVOC)]	(+/-)	
H	Homicide 1 (A)	Murder 1 (18+)	LWOP or Death	LWOP or Death	LWOP or Death	LWOP or Death	Level H 24 months
	Homicide 2 (A)	Murder 2 (18+)	LWOP	LWOP	LWOP	LWOP	
	Homicide 1 (B)	Murder 1 (15 <18)	420	420-480	480-540	540-600 (660-SL)	
	Homicide 2 (B)	Murder 2 (15 <18)	360	360-420	420-480	540-600 (600-SL)	
	Homicide 2 (C)	Murder 1 (10 <15)	300	300-360	360-420	420-480 (480-SL)	
	Homicide 1 (C)	Murder 2 (10 <15)	240	240-300	300-360	360-420 (420-SL)	
F	State Confinement (Max >20 years)	36	162-174	186-198	210-222	234-246 (240-SL)	Level F 12 months
		35	138-150	162-174	186-198	210-222 (222-SL)	
		34	114-126	138-150	162-174	186-198 (198-SL)	
		33	90-102	114-126	138-150	162-174 (174-SL)	
E	State Confinement	32	84-96	90-102	96-108	102-114 (114-SL)	Level E 6 months
		31	78-90	84-96	90-102	96-108 (108-SL)	
		30	72-84	78-90	84-96	90-102 (102-SL)	
		29	66-78	72-84	78-90	84-96 (96-SL)	
		28 (F-1+ OMNI)	60-72	66-78	72-84	78-90 (90-SL)	
		27	54-66	60-72	66-78	72-84 (84-SL)	
		26	48-60	54-66	60-72	66-78 (78-SL)	
		25	42-54	48-60	54-66	60-72 (72-SL)	
		24	36-48	42-54	48-60	54-66 (66-SL)	
23	30-42	36-48	42-54	48-60 (60-SL)			
D	State Confinement (County Confinement Exception)	22	24-<30	30-42	36-48	42-54 (54-SL)	Level D 4 months
		21	20-24	24-<30	30-42	36-48 (48-SL)	
		20 (F-1 OMNI)	16-20	20-24	24-<30	30-42 (42-SL)	
		19	12-16	16-20	20-24	24-<30 (30-SL)	
C	County Confinement	18	9-<12 months RC	12-16	16-20	20-24 (24-SL)	Level C 2 months
		17	8-10 months RC	9-<12 months RC	12-16	16-20 (20-SL)	
		16 (F-2 OMNI)	7-9 months RC	8-10 months RC	9-<12 months RC	12-16 (16-SL)	
		15	6-8 months RC	7-9 months RC	8-10 months RC	9-<12 months RC	
		14	5-7 months RC	6-8 months RC	7-9 months RC	8-10 months RC	
		13	4-6 months RC	5-7 months RC	6-8 months RC	7-9 months RC	
		12 (F-3 OMNI)	3-5 months RC	4-6 months RC	5-7 months RC	6-8 months RC	
		11	2-4 months RC	3-5 months RC	4-6 months RC	5-7 months RC	
B	Probation	10	1-3 months RC	2-4 months RC	3-5 months RC	4-6 months RC	Level B 6 months Probation
		9	36 months Probation (225-250)	1-3 months RC	2-4 months RC	3-5 months RC	
		8 (M-1 OMNI)	30 months Probation (200-225)	36 months Probation (225-250)	1-3 months RC	2-4 months RC	
		7	24 months Probation (175-200)	30 months Probation (200-225)	30 months Probation; 1-3 mos. RC (225-250)	1-3 months RC	
		6	18 months Probation (150-175)	24 months Probation (175-200)	24 months Probation; 1-2 mos. RC (200-225)	30 months Probation; 1-3 mos. RC (225-250)	
A	Restorative Sanctions	5	12 months Probation (125-150)	18 months Probation (150-175)	18 months Probation; 1-2 mos. RC (175-200)	24 months Probation; 1-2 mos. RC (200-225)	Level A 25 hours
		4 (M-2 OMNI)	6 months Probation (100-125)	12 months Probation (125-150)	12 months Probation; 1 mo. RC (150-175)	18 months Probation; 1-2 mos. RC (175-200)	
		3	RS (75-100)	6 months Probation (100-125)	6 months Probation; 1 mo. RC (125-150)	12 months Probation; 1 mo. RC (150-175)	
		2 (M-3 OMNI)	RS (50-75)	RS (75-100)	RS - 6 mos. Probation (100-125)	12 months Probation (125-150)	
		1	RS (25-50)	RS (50-75)	RS (75-100)	RS - 6 mos. Probation (100-125)	

[Pa.B. Doc. No. 22-156. Filed for public inspection January 21, 2022, 9:00 a.m.]

