

NOTICES

DELAWARE RIVER BASIN COMMISSION

Virtual Public Hearing and Virtual Public Business Meeting

The Delaware River Basin Commission (Commission) will hold a virtual public hearing on Wednesday, February 9, 2022. A virtual public business meeting will be held the following month on Wednesday, March 9, 2022. Both the virtual public hearing and the virtual public business meeting are open to the public. Both meetings will be conducted remotely. Details about the remote platform and how to attend will be posted on the Commission's web site at www.drbc.gov, no later than January 28, 2022.

Public hearing. The Commission will conduct the virtual public hearing remotely on February 9, 2022, beginning at 1:30 p.m. Hearing items will include draft dockets for withdrawals, discharges and other projects that could have a substantial effect on the basin's water resources. The list of draft dockets scheduled for hearing, including project descriptions, will be posted on the Commission's web site at www.drbc.gov, in a long form of this notice at least 10 days before the hearing date.

Written comments on matters scheduled for hearing on February 9, 2022, will be accepted through 5 p.m. on February 14, 2022.

The public is advised to check the Commission's web site periodically prior to the hearing date, as items scheduled for hearing may be postponed if additional time is needed to complete the Commission's review, and items may be added up to 10 days prior to the hearing date. In reviewing docket descriptions, the public is also asked to be aware that the details of projects may change during the Commission's review, which is ongoing.

Public meeting. The virtual public business meeting on March 9, 2022, will begin at 10:30 a.m. and will include: adoption of the minutes of the Commission's December 8, 2021, business meeting; announcement of upcoming meetings and events; a report on hydrologic conditions; reports by the Executive Director and the Commission's General Counsel; and consideration of any items for which a hearing has been completed or is not required.

After all scheduled business has been completed and as time allows, the virtual public business meeting will be followed by up to 1 hour of open public comment, an opportunity to address the Commission outside the context of a duly noticed, on-the-record public hearing, on any topic concerning management of the Delaware River Basin's water resources.

There will be no opportunity for additional public comment for the record at the March 9, 2022, virtual

public business meeting on items for which a hearing was completed on February 9, 2022, or a previous date. Commission consideration on March 9, 2022, of items for which the virtual public hearing is closed may result in approval of the item (by docket or resolution) as proposed, approval with changes, denial or deferral. When the Commissioners defer an action, they may announce an additional period for written comment on the item, with or without an additional hearing date, or they may take additional time to consider the input they have already received without requesting further public input. Deferred items will be considered for action at a public meeting of the Commission on a future date.

Advance sign-up for oral comment. Individuals who wish to comment on the record during the virtual public hearing on February 9, 2022, or to address the Commissioners informally during the open public comment portion of the meeting on March 9, 2022, are asked to sign up in advance through EventBrite. Links to EventBrite for the virtual public hearing and the virtual public business meeting will be posted at www.drbc.gov at least 10 days before the public hearing. For assistance, contact Patricia Hausler at patricia.hausler@drbc.gov.

Submitting written comment. Written comment on items scheduled for hearing may be made through the Commission's web-based comment system, a link to which is provided at www.drbc.gov. Use of the web-based system ensures that all submissions are captured in a single location and their receipt is acknowledged. Exceptions to the use of this system are available based on need, by writing to the attention of the Commission Secretary, Delaware River Basin Commission, P.O. Box 7360, 25 Cosey Road, West Trenton, NJ 08628-0360. For assistance in using the web-based comment system, contact Patricia Hausler at patricia.hausler@drbc.gov.

Accommodations for special needs. Individuals in need of an accommodation as provided for in the Americans with Disabilities Act who wish to attend the virtual public business meeting or virtual public hearing should contact the Commission Secretary directly at (609) 883-9500, Ext. 203 or through the Telecommunications Relay Services at 711, to discuss how the Commission can accommodate their needs.

Additional information and contacts. Additional public records relating to hearing items may be examined at the Commission's offices by appointment by contacting Denise McHugh at (609) 883-9500, Ext. 240. For other questions concerning hearing items, contact David Kovach, Project Review Section Manager, at (609) 883-9500, Ext. 264.

PAMELA M. BUSH,
Secretary

[Pa.B. Doc. No. 22-117. Filed for public inspection January 21, 2022, 9:00 a.m.]

DEPARTMENT OF BANKING AND SECURITIES

Actions on Applications

The Department of Banking and Securities (Department), under the authority in the Banking Code of 1965 (7 P.S. §§ 101—2204), the Department of Banking and Securities Code (71 P.S. §§ 733-1—733-1203) and 17 Pa.C.S. (relating to Credit Union Code), has taken the following actions on applications received for the week ending January 11, 2022.

Under section 503.E of the Department of Banking and Securities Code (71 P.S. § 733-503.E), any person wishing to comment on the following applications, with the exception of branch applications, may file comments in writing with the Department of Banking and Securities, Bank Supervision or Credit Union and Trust Supervision (as applicable),

17 North Second Street, Suite 1300, Harrisburg, PA 17101-2290. Comments must be received no later than 30 days from the date notice regarding receipt of the application is published in the *Pennsylvania Bulletin*. The nonconfidential portions of the applications are on file at the Department and are available for public inspection, by appointment only, during regular business hours. To schedule an appointment, for banks (717) 783-8240 and for credit unions and trust companies (717) 783-2253. Photocopies of the nonconfidential portions of the applications may be requested consistent with the Department's Right-to-Know Law Records Request policy.

BANKING INSTITUTIONS

Branch Applications

De Novo Branches

<i>Date</i>	<i>Name and Location of Applicant</i>	<i>Location of Branch</i>	<i>Action</i>
01-06-2022	Republic First Bank Philadelphia Philadelphia County	Northeast Corner of 320 West Dekalb Pike King of Prussia Montgomery County	Approved

Branch Discontinuances

<i>Date</i>	<i>Name and Location of Applicant</i>	<i>Location of Branch</i>	<i>Action</i>
12-31-2021	Mercer County State Bank Sandy Lake Mercer County	62 Lake Street Stoneboro Mercer County (Limited Service Facility)	Closed

CREDIT UNIONS

No activity.

The Department's web site at www.dobs.pa.gov includes public notices for more recently filed applications.

RICHARD VAGUE,
Secretary

[Pa.B. Doc. No. 22-118. Filed for public inspection January 21, 2022, 9:00 a.m.]

DEPARTMENT OF CONSERVATION AND NATURAL RESOURCES

Community Conservation Partnerships Program Grants Available

The Department of Conservation and Natural Resources (Department) announces that applications are now being accepted for the 2022 round of Community Conservation Partnerships Program Grants. These grants are administered by the Bureau of Recreation and Conservation (Bureau).

The open application period began Tuesday, January 18, 2022, and will end at 4 p.m. on Wednesday, April 6, 2022. Depending on the funding source, eligible applicants include municipalities and appropriate nonprofit organizations in this Commonwealth.

Applications must be submitted electronically through the Department's Grants portal at <https://apps.dcnr.pa.gov/grants>. Papers, faxed or e-mailed applications will not be accepted. Grant information, project guidance documents, program policies, applications and instructions are available at the Department's Grants portal. For assistance with the portal, contact the Department's Grants Customer Service Center, (800) 326-7734, DCNR-Grants@pa.gov.

Grant assistance from the Department helps communities and organizations in this Commonwealth plan, acquire and develop recreation, park, and trail facilities, and conserve open space.

The Bureau administers the Community Conservation Partnerships Program, which combines several State and Federal funding sources including the Keystone Recre-

ation, Park and Conservation Fund, Environmental Stewardship Fund, Snowmobile Restricted Account, All-Terrain Vehicle Restricted Account, Heritage and Other Parks Fund, Pennsylvania Recreation Trails Program and the Land and Water Conservation Fund.

The Statewide Comprehensive Outdoor Recreation Plan 2020—2024 at <https://www.dcnr.pa.gov/Recreation/PAOutdoorRecPlan> identifies the Commonwealth's outdoor recreation priorities. Projects will be selected, in part, on how they align to these priorities. These priorities include:

Community parks and recreation: Priority projects in this category include projects that help rehabilitate existing parks and those that improve access for all.

Land conservation: Priority projects in this category include land conservation projects that protect critical habitat, climate resilient lands, forested watersheds, wetlands, and riparian corridors or create critical connections between public or conservation lands.

Watershed restoration/rivers implementation: Priority projects in this category include projects that enhance public access to this Commonwealth's waterways or projects that improve this Commonwealth's watersheds and waterways including the planting of riparian forest buffers.

Trails: Priority projects in this category include projects that close priority trail gaps and implement the 2020—2024 Pennsylvania Land and Water Trail Network Strategic Plan, available online at http://elibrary.dcnr.pa.gov/GetDocument?docId=3176020&DocName=dcnr_20030875.pdf.

Bureau staff are available to assist applicants with developing a competitive application. Staff contact infor-

mation can be found on the Bureau's web site at http://www.docs.dcnr.pa.gov/cs/groups/public/documents/document/d_001184.pdf.

CINDY ADAMS DUNN,
Secretary

[Pa.B. Doc. No. 22-119. Filed for public inspection January 21, 2022, 9:00 a.m.]

DEPARTMENT OF CONSERVATION AND NATURAL RESOURCES

Conservation and Natural Resources Advisory Council Public WebEx Meeting

The Conservation and Natural Resources Advisory Council (Council) to the Department of Conservation and Natural Resources (Department) will hold a public WebEx

meeting on January 26, 2022, at 10 a.m. The public WebEx meeting can be accessed through a link found on the Council's web site prior to the public WebEx meeting at www.dcnr.pa.gov/cnrac.

Questions concerning this public WebEx meeting or agenda items can be directed to Gretchen Leslie at (717) 772-9084. For public comment to be considered at the public WebEx meeting, follow the instructions on the Council's web site.

Persons in need of accommodations as provided for in the Americans with Disabilities Act of 1990 should contact Aara Vinsh directly at (717) 787-9306 or through the Pennsylvania Hamilton Relay Service at (800) 654-5984 (TDD) to discuss how the Department may accommodate their needs.

CINDY ADAMS DUNN,
Secretary

[Pa.B. Doc. No. 22-120. Filed for public inspection January 21, 2022, 9:00 a.m.]

DEPARTMENT OF ENVIRONMENTAL PROTECTION

Applications, Actions and Special Notices

APPLICATIONS

THE PENNSYLVANIA CLEAN STREAMS LAW AND THE FEDERAL CLEAN WATER ACT

APPLICATIONS FOR NATIONAL POLLUTANT DISCHARGE ELIMINATION SYSTEM (NPDES) PERMITS AND WATER QUALITY MANAGEMENT (WQM) PERMITS UNDER THE CLEAN STREAMS LAW AND FEDERAL CLEAN WATER ACT

This notice provides information about persons who have applied to the Department of Environmental Protection (DEP) for a new, renewed, or amended NPDES or WQM permit, or a permit waiver for certain stormwater discharges, or have submitted a Notice of Intent (NOI) for coverage under a General Permit. The applications and NOIs concern, but are not limited to, effluent discharges from sewage treatment facilities and industrial facilities to surface waters or groundwater; stormwater discharges associated with industrial activity (industrial stormwater), construction activity (construction stormwater), and municipal separate storm sewer systems (MS4s); the application of pesticides; the operation of Concentrated Animal Feeding Operations (CAFOs); and the construction of sewage, industrial waste, and manure storage, collection and treatment facilities. This notice is provided in accordance with 25 Pa. Code Chapters 91 and 92a and 40 CFR Part 122, implementing The Clean Streams Law (35 P.S. §§ 691.1—691.1001) and the Federal Clean Water Act (33 U.S.C.A. §§ 1251—1376). More information on the types of NPDES and WQM permits that are available can be found on DEP's website (visit www.dep.pa.gov and select Businesses, Water, Bureau of Clean Water, Wastewater Management, and NPDES and WQM Permitting Programs).

Section *Category*

- | | |
|-----|--|
| I | Individual and General WQM Permit Applications/NOIs Received, General NPDES Permit NOIs Received, and All Transfer and Minor Amendment Applications/NOIs Received |
| II | Individual NPDES Permits—New, Renewal, and Major Amendment Applications and Draft Permits for Discharges Relating to Sewage, Industrial Waste, Industrial Stormwater, MS4s, Pesticides and CAFOs |
| III | Individual NPDES Permit Applications for Discharges of Stormwater Associated with Construction Activity |

Section I identifies the following applications and NOIs that have been received by DEP:

- Individual and General WQM Permit Applications Received—DEP provides a 15-day public comment period for Individual WQM Permit Applications for new and reissued permits. There is no public comment period for General WQM Permit NOIs.
- General NPDES Permit NOIs Received—There is no public comment period for General NPDES NOIs received.
- All Transfer and Minor Amendment Applications/NOIs Received—Transfer and Minor Amendment Applications/NOIs received for Individual and General WQM Permits and Individual and General NPDES Permits are identified but do not have public comment periods. DEP provides a 15-day public comment period for Individual WQM Permit Applications for amendments.

Additional information on these applications and NOIs may be reviewed by generating the “Applications and NOIs without Comment Periods Report” or, for Individual WQM Permit Applications, the “Applications Received with Comment Periods Report” on DEP's website at www.dep.pa.gov/CWPublicNotice.

Section II identifies individual NPDES permit applications received and draft permits issued by DEP relating to sewage, industrial waste, industrial stormwater, MS4s, pesticides and CAFOs. A 30-day public comment period applies to these applications, except when a site-specific water quality criterion is used to establish effluent limitations, in which case a 45-day public comment period applies. The period for comment may be extended at the discretion of the Department for one additional 15-day period. Additional information, including links to draft permits and fact sheets that explain the basis for DEP's tentative determinations may be reviewed by generating the "Applications Received with Comment Periods Report" on DEP's website at www.dep.pa.gov/CWPublicNotice. Notification of 15-day extensions for comment will be provided in the "Applications Received with Comment Periods Report" (Comments column).

Section III provides notice of applications and draft individual permits for stormwater discharges associated with construction activities. Where indicated, DEP has made tentative determinations, based on preliminary review, to issue permits subject to proposed effluent limitations consisting of best management practices identified in the erosion and sediment control (E&S) plans and post-construction stormwater management (PCSM) plans submitted with the applications, as well as other terms and conditions based on the permit applications. A 30-day public comment period applies to these applications.

Applications and NOIs may be reviewed at the DEP office that received the application or NOI. Contact information for each DEP office for Sections I & II is listed as follows. Contact information for Section III is available within the table. Members of the public are encouraged to use DEP's website to obtain additional information as discussed previously.

Comments received within the appropriate comment periods for WQM and NPDES permit applications will be retained by DEP and considered in the final determinations regarding the applications. A comment submittal should include the name, address and telephone number of the writer and a concise statement to inform DEP of the exact basis of a comment and the relevant facts upon which it is based.

DEP office contact information to review applications and NOIs in Sections I & II and to submit comments for those application and NOIs, when applicable, is as follows:

DEP Southeast Regional Office (SERO)—2 E. Main Street, Norristown, PA 19401-4915. File Review Coordinator: 484.250.5910. Email: RA-EPNPDES_SERO@pa.gov.

DEP Northeast Regional Office (NERO)—2 Public Square, Wilkes-Barre, PA 18701-1915. File Review Coordinator: 570.826.5472. Email: RA-EPNPDES_NERO@pa.gov.

DEP Southcentral Regional Office (SCRO)—909 Elmerton Avenue, Harrisburg, PA 17110. File Review Coordinator: 717.705.4732. Email: RA-EPNPDES_SCRO@pa.gov.

DEP Northcentral Regional Office (NCRO)—208 W. Third Street, Suite 101, Williamsport, PA 17701. File Review Coordinator: 570.327.3693. Email: RA-EPNPDES_NCRO@pa.gov.

DEP Southwest Regional Office (SWRO)—400 Waterfront Drive, Pittsburgh, PA 15222. File Review Coordinator: 412.442.4286. Email: RA-EPNPDES_SWRO@pa.gov.

DEP Northwest Regional Office (NWRO)—230 Chestnut Street, Meadville, PA 16335. File Review Coordinator: 814.332.6340. Email: RA-EPNPDES_NWRO@pa.gov.

DEP Bureau of Clean Water (BCW)—400 Market Street, Harrisburg, PA 17105. File Review Coordinator: 717.787.5017. Email: RA-EPNPDES_Permits@pa.gov.

DEP will also accept requests or petitions for public hearings on applications. The request or petition must indicate the interest of the party filing and the reasons why a hearing is warranted. A hearing will be held if the Department determines that there is a significant public interest. If a hearing is scheduled, a notice of the hearing will be published in the *Pennsylvania Bulletin* and a newspaper of general circulation within the relevant geographical area. DEP will postpone its final determination until after a public hearing is held.

Persons with a disability who require an auxiliary aid, service, including TDD users, or other accommodations to seek additional information should contact the Department through the Pennsylvania Hamilton Relay Service at (800) 654-5984.

I. Individual and General WQM Permit Applications/NOIs Received, General NPDES Permit NOIs Received, and All Transfer and Minor Amendment Applications/NOIs Received.

<i>Application Number</i>	<i>Permit Type</i>	<i>Application Type</i>	<i>Applicant Name & Address</i>	<i>Municipality, County</i>	<i>DEP Office</i>
0122801	Joint DEP/PFBC Pesticides Permit	New	Suncrest Orchards, LLC P.O. Box 146 Fairfield, PA 17320-0146	Hamiltonban Township Adams County	SCRO
3122801	Joint DEP/PFBC Pesticides Permit	New	Spring Hollow Hunting Camp, LLC 22849 Decorum Road Neelyton, PA 17239-9403	Dublin Township Huntingdon County	SCRO
1596414	Land Application and Reuse of Sewage Individual WQM Permit	Renewal	London Grove Township Municipal Authority Chester County 372 Rosehill Road # 300 West Grove, PA 19390-9701	London Grove Township Chester County	SERO

NOTICES

<i>Application Number</i>	<i>Permit Type</i>	<i>Application Type</i>	<i>Applicant Name & Address</i>	<i>Municipality, County</i>	<i>DEP Office</i>
1503202	Manure Storage and Wastewater Impoundments Individual WQM Permit	Amendment	Glenville Farms 880 Pinkerton Road Mount Joy, PA 17552-9241	West Fallowfield Township Chester County	SERO
PA0101800	Minor Industrial Waste Facility without ELG Individual NPDES Permit	Amendment Minor	Lord Corp P.O. Box 1050 601 South Street Saegertown, PA 16433-1050	Saegertown Borough Crawford County	NWRO
5983202	Minor and Non-NPDES Industrial Waste Treatment Facility Individual WQM Permit	Transfer	Harpers Auto & Truck Wash, LLC 241 E Lawrence Road Lawrenceville, PA 16929-8802	Tioga Township Tioga County	NCRO
5491410	Minor and Non-NPDES Sewage Treatment Facility Individual WQM Permit	Amendment	East Union Township Municipal Authority Schuylkill County P.O. Box 245 Sheppton, PA 18248-0245	East Union Township Schuylkill County	NERO
NOEXSC193	No Exposure Certification	Transfer	GXO Whse Co., Inc. 1301 Distribution Drive Carlisle, PA 17013-7457	North Middleton Township Cumberland County	SCRO
NOEXSC297	No Exposure Certification	Renewal	Schneider Electric 201 Fulling Mill Road Middletown, PA 17057	Lower Swatara Township Dauphin County	SCRO
NOEXSC298	No Exposure Certification	Renewal	Schneider Electric 201 Cumberland Parkway Mechanicsburg, PA 17055	Upper Allen Township Cumberland County	SCRO
PAG030077	PAG-03 NPDES General Permit for Industrial Stormwater	Amendment	Eastern Concrete Materials, Inc. 250 Pehle Avenue Plaza One Suite 503 Saddle Brook, NJ 07663-5830	Darby Township Delaware County	SERO
PAG040210	PAG-04 NPDES General Permit for Small Flow Treatment Facilities	Transfer	Hunsberger Ryan 209 Mill Road Hatfield, PA 19440	Hilltown Township Bucks County	SERO
PAG040216	PAG-04 NPDES General Permit for Small Flow Treatment Facilities	Transfer	Marley John 1172 Doylestown Pike Quakertown, PA 18951-4907	Haycock Township Bucks County	SERO
PA0289434	Single Residence STP Individual NPDES Permit	Transfer	Supports, Inc. 21635 Star Rte Meadville, PA 16335-5581	Union Township Crawford County	NWRO
2021410	Single Residence Sewage Treatment Plant Individual WQM Permit	Transfer	Supports Inc. 21635 Star Rte Meadville, PA 16335-5581	Union Township Crawford County	NWRO
WQG010056	WQG-01 WQM General Permit	Transfer	Hunsberger Ryan 209 Mill Road Hatfield, PA 19440	Hilltown Township Bucks County	SERO
WQG02012102	WQG-02 WQM General Permit	New	Possum Valley Municipal Authority Adams County 609 Clearview Road Aspers, PA 17304-9703	Menallen Township Adams County	SCRO

II. Individual NPDES Permits—New, Renewal, and Major Amendment Applications and Draft Permits for Discharges Relating to Sewage, Industrial Waste, Industrial Stormwater, MS4s, Pesticides and CAFOs.
Northeast Regional Office

PA0065498, Storm Water, SIC Code 4213, **FedEx Freight, Inc.**, 2200 Forward Drive; DC: 2219, Harrison, AR 72601. Facility Name: FedEx Freight, Inc.—POS. This existing facility is located in Tobyhanna Township, **Monroe County**.

Description of Existing Activity: The application is for a renewal of an NPDES permit for an existing discharge of treated industrial stormwater.

The receiving stream(s), Unnamed Tributary to Upper Tunkhannock Creek (HQ-CWF, MF), is located in State Water Plan watershed 2-A and is classified for High Quality—Cold Water and Migratory Fish, aquatic life, water supply and recreation. The discharge is not expected to affect public water supplies.

The proposed effluent limits for Outfall 001 are based on a design flow of 0 MGD (stormwater).

<i>Parameters</i>	<i>Mass Units (lbs/day)</i>		<i>Minimum</i>	<i>Concentrations (mg/L)</i>		<i>IMAX</i>
	<i>Average Monthly</i>	<i>Average Weekly</i>		<i>Average Monthly</i>	<i>Daily Maximum</i>	
Total Suspended Solids	XXX	XXX	XXX	XXX	Report	XXX
Oil and Grease	XXX	XXX	XXX	XXX	Report	XXX

In addition, the permit contains the following major special conditions:

- Stormwater Outfalls and Authorized Non-Stormwater Discharges
- Best Management Practices (BMPs)
- Routine Inspections
- Preparedness, Prevention and Contingency (PPC) Plan
- Stormwater Monitoring Requirements

You may make an appointment to review the DEP files on this case by calling the File Review Coordinator at 570-826-5472.

The EPA Waiver is in effect.

PA0060623, Sewage, SIC Code 4952, **Silver Lake Township Municipal Authority**, P.O. Box 154, Brackney, PA 18812. Facility Name: Quaker Lake WWTP. This existing facility is located in Silver Lake Township, **Susquehanna County**.

Description of Existing Activity: The application is for a renewal of an NPDES permit for an existing discharge of treated sewage.

The receiving stream, Tributary 31842 to Little Rhiney Creek (CWF/MF), is located in State Water Plan watershed 4-E and is classified for Cold Water and Migratory Fishes, aquatic life, water supply and recreation. The discharge is not expected to affect public water supplies.

The proposed effluent limits for Outfall 001 are based on a design flow of 0.042 MGD.

<i>Parameters</i>	<i>Mass Units (lbs/day)</i>		<i>Instant. Minimum</i>	<i>Concentrations (mg/L)</i>		<i>IMAX</i>
	<i>Average Monthly</i>	<i>Weekly Average</i>		<i>Average Monthly</i>	<i>Weekly Average</i>	
Flow (MGD)	Report	Report	XXX	XXX	XXX	XXX
pH (S.U.)	XXX	XXX	6.0	XXX	XXX	9.0
Total Residual Chlorine (TRC)	XXX	XXX	XXX	0.3	XXX	0.7
Carbonaceous Biochemical Oxygen Demand (CBOD ₅)	8.8	14.0	XXX	25.0	40.0	50.0
Biochemical Oxygen Demand (BOD ₅)	XXX	XXX	XXX	Report	XXX	XXX
Raw Sewage Influent						
Total Suspended Solids	10.5	16.0	XXX	30.0	45.0	60.0
Total Suspended Solids	XXX	XXX	XXX	Report	XXX	XXX
Raw Sewage Influent						
Fecal Coliform (No./100 ml)						
Oct 1 - Apr 30	XXX	XXX	XXX	2,000	XXX	10,000
May 1 - Sep 30	XXX	XXX	XXX	Geo Mean 200	XXX	1,000
Ammonia-Nitrogen						
Nov 1 - Apr 30	4.0	XXX	XXX	11.4	XXX	22.8
May 1 - Oct 31	1.33	XXX	XXX	3.8	XXX	7.6
E. Coli (No./100mL)	XXX	XXX	XXX	XXX	XXX	Report
Nitrate-Nitrite as N	XXX	XXX	XXX	Report	XXX	XXX
				Annl Avg		

<i>Parameters</i>	<i>Mass Units (lbs/day)</i>		<i>Instant. Minimum</i>	<i>Concentrations (mg/L)</i>		<i>IMAX</i>
	<i>Average Monthly</i>	<i>Weekly Average</i>		<i>Average Monthly</i>	<i>Weekly Average</i>	
Total Nitrogen	XXX	XXX	XXX	Report Annl Avg	XXX	XXX
Total Kjeldahl Nitrogen	XXX	XXX	XXX	Report Annl Avg	XXX	XXX
Total Phosphorus	XXX	XXX	XXX	Report Annl Avg	XXX	XXX

In addition, the permit contains the following major special conditions:

- Solids Management

You may make an appointment to review the DEP files on this case by calling the File Review Coordinator at 570-826-5472.

The EPA Waiver is in effect.

PA0061549, Sewage, SIC Code 6515, **Cherry Ridge MHP**, 6 Cherry Hill Road, Honesdale, PA 18431-7647. Facility Name: Cherry Hill Mobile Home Court. This existing facility is located in Cherry Ridge Township, **Wayne County**.

Description of Existing Activity: The application is for a renewal of an NPDES permit for an existing discharge of treated sewage.

The receiving stream(s), Middle Creek (HQ-CWF, MF), is located in State Water Plan watershed 1-B and is classified for High Quality—Cold Water and Migratory Fish, aquatic life, water supply and recreation. The discharge is not expected to affect public water supplies.

The proposed effluent limits for Outfall 001 are based on a design flow of .015 MGD.—Limits.

<i>Parameters</i>	<i>Mass Units (lbs/day)</i>		<i>Minimum</i>	<i>Concentrations (mg/L)</i>		<i>IMAX</i>
	<i>Average Monthly</i>	<i>Average Weekly</i>		<i>Average Monthly</i>	<i>Daily Maximum</i>	
Flow (MGD)	Report	Report Daily Max	XXX	XXX	XXX	XXX
pH (S.U.)	XXX	XXX	6.0	XXX	9.0 Max	XXX
Dissolved Oxygen	XXX	XXX	6.0	XXX	XXX	XXX
Total Residual Chlorine (TRC)	XXX	XXX	XXX	1.0	XXX	2.0
Carbonaceous Biochemical Oxygen Demand (CBOD ₅)	XXX	XXX	XXX	25	XXX	50
Total Suspended Solids	XXX	XXX	XXX	30	XXX	60
Fecal Coliform (CFU/100 ml)						
Oct 1 - Apr 30	XXX	XXX	XXX	2,000 Geo Mean	XXX	10,000
May 1 - Sep 30	XXX	XXX	XXX	200 Geo Mean	XXX	1,000
Ammonia-Nitrogen						
Nov 1 - Apr 30	XXX	XXX	XXX	10.5	XXX	21
May 1 - Oct 31	XXX	XXX	XXX	3.5	XXX	7

The proposed effluent limits for Outfall 001 are based on a design flow of .015 MGD.—Limits.

<i>Parameters</i>	<i>Mass Units (lbs/day)</i>		<i>Minimum</i>	<i>Concentrations (mg/L)</i>		<i>IMAX</i>
	<i>Average Monthly</i>	<i>Average Weekly</i>		<i>Average Monthly</i>	<i>Daily Maximum</i>	
E. Coli (No./100 ml)	XXX	XXX	XXX	XXX	Report	XXX
Nitrate-Nitrite as N	XXX	XXX	XXX	Report Annl Avg	XXX	XXX
Total Nitrogen	XXX	XXX	XXX	Report Annl Avg	XXX	XXX
Total Kjeldahl Nitrogen	XXX	XXX	XXX	Report Annl Avg	XXX	XXX
Total Phosphorus	XXX	XXX	XXX	Report Annl Avg	XXX	XXX

You may make an appointment to review the DEP files on this case by calling the File Review Coordinator at 570-826-5472.

The EPA Waiver is in effect.

PA0063851, Sewage, SIC Code 4952, **Sweet Valley Mobile Home Village**, 26 Updyke Road, Hunlock Creek, PA 18621-2940. Facility Name: Sweet Valley MHP. This existing facility is located in Ross Township, **Luzerne County**.

Description of Existing Activity: The application is for a renewal of an NPDES permit for an existing discharge of treated sewage.

The receiving stream(s), Lewis Run (CWF, MF), is located in State Water Plan watershed 5-B and is classified for Cold Water Fishes and Migratory Fishes, aquatic life, water supply and recreation. The discharge is not expected to affect public water supplies.

The proposed effluent limits for Outfall 001 are based on a design flow of .01 MGD.—Limits.

<i>Parameters</i>	<i>Mass Units (lbs/day)</i>		<i>Minimum</i>	<i>Concentrations (mg/L)</i>		<i>IMAX</i>
	<i>Average Monthly</i>	<i>Average Weekly</i>		<i>Average Monthly</i>	<i>Maximum</i>	
Flow (MGD)	Report	Report	XXX	XXX	XXX	XXX
pH (S.U.)	XXX	XXX Daily Max	6.0 Inst Min	XXX	XXX	9.0
Dissolved Oxygen	XXX	XXX	6.0 Inst Min	XXX	XXX	XXX
Carbonaceous Biochemical Oxygen Demand (CBOD ₅)						
Nov 1 - Apr 30	XXX	XXX	XXX	25.0	XXX	50
May 1 - Oct 31	XXX	XXX	XXX	20.0	XXX	40
Total Suspended Solids	XXX	XXX	XXX	30.0	XXX	60
Fecal Coliform (No./100 ml)						
Oct 1 - Apr 30	XXX	XXX	XXX	2,000 Geo Mean	XXX	10,000
May 1 - Sep 30	XXX	XXX	XXX	200 Geo Mean	XXX	1,000
Nitrate-Nitrite as N	XXX	XXX	XXX	10.0	XXX	20
Ammonia-Nitrogen						
Nov 1 - Apr 30	XXX	XXX	XXX	10.5	XXX	21
May 1 - Oct 31	XXX	XXX	XXX	3.5	XXX	7

The proposed effluent limits for Outfall 001 are based on a design flow of .01 MGD.—Limits.

<i>Parameters</i>	<i>Mass Units (lbs/day)</i>		<i>Minimum</i>	<i>Concentrations (mg/L)</i>		<i>IMAX</i>
	<i>Average Monthly</i>	<i>Average Weekly</i>		<i>Average Monthly</i>	<i>Maximum</i>	
Total Nitrogen	XXX	XXX	XXX	Report	XXX	XXX
Total Kjeldahl Nitrogen	XXX	XXX	XXX	Report	XXX	XXX
Total Phosphorus	XXX	XXX	XXX	Report	XXX	XXX

You may make an appointment to review the DEP files on this case by calling the File Review Coordinator at 570-826-5472.

The EPA Waiver is in effect.

Northwest Regional Office

PA0289060, Storm Water, SIC Code 3471, **Allegheny Bradford Corporation**, P.O. Box 200, Bradford, PA 16701-0200. Facility Name: Allegheny Surface Tech. This proposed facility is located at 14 Egbert Lane, Lewis Run, PA 16738, located in Lewis Run Borough, **McKean County**.

Description of Proposed Activity: The application is for a new NPDES permit for a new discharge of stormwater associated with an industrial activity.

The receiving stream(s), East Branch Tunungwant Creek (HQ-CWF), is located in State Water Plan watershed 16-C and is classified for High Quality Waters—Cold Water Fishes, aquatic life, water supply and recreation. The discharge is not expected to affect public water supplies.

The proposed effluent limits for Outfalls 001—005 are based on a design flow of 0 MGD.—Limits.

<i>Parameters</i>	<i>Mass Units (lbs/day)</i>		<i>Minimum</i>	<i>Concentrations (mg/L)</i>		<i>IMAX</i>
	<i>Average Monthly</i>	<i>Average Weekly</i>		<i>Annual Average</i>	<i>Maximum</i>	
pH (S.U.)	XXX	XXX	XXX	Report	XXX	XXX
Biochemical Oxygen Demand (BOD ₅)	XXX	XXX	XXX	Report	XXX	XXX
Chemical Oxygen Demand (COD)	XXX	XXX	XXX	Report	XXX	XXX
Total Suspended Solids	XXX	XXX	XXX	Report	XXX	XXX
Oil and Grease	XXX	XXX	XXX	Report	XXX	XXX
Total Nitrogen	XXX	XXX	XXX	Report	XXX	XXX
Total Phosphorus	XXX	XXX	XXX	Report	XXX	XXX
Iron, Total	XXX	XXX	XXX	Report	XXX	XXX

You may make an appointment to review the DEP files on this case by calling the File Review Coordinator at 814-332-6078.

The EPA Waiver is in effect.

PA0289078, Storm Water, SIC Code 3471, **Allegheny Bradford Corporation**, P.O. Box 200, Bradford, PA 16701-0200. Facility Name: Allegheny Bradford Manufacturing Lincoln Drive. This proposed facility is located at 11 Lincoln Drive, Lewis Run, PA 16738, located in Lewis Run Borough, **McKean County**.

Description of Proposed Activity: The application is for a new NPDES permit for a new discharge of stormwater associated with an industrial activity.

The receiving stream(s), Lewis Run (HQ-CWF), is located in State Water Plan watershed 16-C and is classified for High Quality Waters—Cold Water Fishes, aquatic life, water supply and recreation. The discharge is not expected to affect public water supplies.

The proposed effluent limits for Outfall 001 are based on a design flow of 0 MGD.—Limits.

<i>Parameters</i>	<i>Mass Units (lbs/day)</i>		<i>Minimum</i>	<i>Concentrations (mg/L)</i>		<i>IMAX</i>
	<i>Average Monthly</i>	<i>Average Weekly</i>		<i>Annual Average</i>	<i>Maximum</i>	
pH (S.U.)	XXX	XXX	XXX	Report	XXX	XXX
Biochemical Oxygen Demand (BOD ₅)	XXX	XXX	XXX	Report	XXX	XXX
Chemical Oxygen Demand (COD)	XXX	XXX	XXX	Report	XXX	XXX
Total Suspended Solids	XXX	XXX	XXX	Report	XXX	XXX
Oil and Grease	XXX	XXX	XXX	Report	XXX	XXX
Total Nitrogen	XXX	XXX	XXX	Report	XXX	XXX
Total Phosphorus	XXX	XXX	XXX	Report	XXX	XXX
Iron, Total	XXX	XXX	XXX	Report	XXX	XXX

You may make an appointment to review the DEP files on this case by calling the File Review Coordinator at 814-332-6078.

The EPA Waiver is in effect.

PA0289086, Storm Water, SIC Code 3471, **Allegheny Bradford Corporation**, P.O. Box 200, Bradford, PA 16701-0200. Facility Name: Allegheny Bradford Manufacturing South Avenue. This proposed facility is located at 1522 South Avenue, Lewis Run, PA 16738, located in Lewis Run Borough, **McKean County**.

Description of Proposed Activity: The application is for a new NPDES permit for a new discharge of stormwater associated with an industrial activity.

The receiving stream(s), Lewis Run (HQ-CWF), is located in State Water Plan watershed 16-C and is classified for High Quality Waters—Cold Water Fishes, aquatic life, water supply and recreation. The discharge is not expected to affect public water supplies.

The proposed effluent limits for Outfall 001 are based on a design flow of 0 MGD.—Limits.

<i>Parameters</i>	<i>Mass Units (lbs/day)</i>		<i>Minimum</i>	<i>Concentrations (mg/L)</i>		<i>IMAX</i>
	<i>Average Monthly</i>	<i>Average Weekly</i>		<i>Annual Average</i>	<i>Maximum</i>	
pH (S.U.)	XXX	XXX	XXX	Report	XXX	XXX
Biochemical Oxygen Demand (BOD ₅)	XXX	XXX	XXX	Report	XXX	XXX
Chemical Oxygen Demand (COD)	XXX	XXX	XXX	Report	XXX	XXX
Total Suspended Solids	XXX	XXX	XXX	Report	XXX	XXX
Oil and Grease	XXX	XXX	XXX	Report	XXX	XXX
Total Nitrogen	XXX	XXX	XXX	Report	XXX	XXX
Total Phosphorus	XXX	XXX	XXX	Report	XXX	XXX
Iron, Total	XXX	XXX	XXX	Report	XXX	XXX

You may make an appointment to review the DEP files on this case by calling the File Review Coordinator at 814-332-6078.

The EPA Waiver is in effect.

PA0104078, Sewage, SIC Code 4952, 6515, **Martha & Nathan Palm**, 134 N Maysville Road, Greenville, PA 16125-8632. Facility Name: Anderson MHP. This existing facility is located in West Salem Township, **Mercer County**.

Description of Existing Activity: The application is for a renewal of an NPDES permit for an existing discharge of treated sewage.

The receiving stream is an Unnamed Tributary to Big Run, located in State Water Plan watershed 20-A and classified for Warm Water Fish, aquatic life, water supply and recreation. The discharge is not expected to affect public water supplies.

The proposed effluent limits for Outfall 001 are based on a design flow of 0.00315 MGD.

<i>Parameters</i>	<i>Mass Units (lbs/day)</i>		<i>Minimum</i>	<i>Concentrations (mg/L)</i>		<i>IMAX</i>
	<i>Average Monthly</i>	<i>Average Weekly</i>		<i>Average Monthly</i>	<i>Maximum</i>	
Flow (MGD)	Report	XXX	XXX	XXX	XXX	XXX

<i>Parameters</i>	<i>Mass Units (lbs/day)</i>		<i>Minimum</i>	<i>Concentrations (mg/L)</i>		<i>IMAX</i>
	<i>Average Monthly</i>	<i>Average Weekly</i>		<i>Average Monthly</i>	<i>Maximum</i>	
pH (S.U.)	XXX	XXX	6.0 Inst Min	XXX	XXX	9.0
Dissolved Oxygen	XXX	XXX	4.0 Daily Min	XXX	XXX	XXX
Total Residual Chlorine (TRC)	XXX	XXX	XXX	0.5	XXX	1.6
Carbonaceous Biochemical Oxygen Demand (CBOD ₅)	XXX	XXX	XXX	25.0	XXX	50.0
Total Suspended Solids	XXX	XXX	XXX	30.0	XXX	60.0
Fecal Coliform (No./100 ml)						
Oct 1 - Apr 30	XXX	XXX	XXX	2,000 Geo Mean	XXX	10,000
May 1 - Sep 30	XXX	XXX	XXX	200 Geo Mean	XXX	1,000
E. Coli (No./100 ml)	XXX	XXX	XXX	XXX	XXX	Report
Total Nitrogen	XXX	XXX	XXX	Report	XXX	XXX
Ammonia-Nitrogen	XXX	XXX	XXX	Report	XXX	XXX
Total Phosphorus	XXX	XXX	XXX	Report	XXX	XXX

You may make an appointment to review the DEP files on this case by calling the File Review Coordinator at 814-332-6078.

The EPA Waiver is in effect.

PA0290114, Sewage, SIC Code 8800, **John C. Mast**, 41 Accident Alley, Reynoldsville, PA 15851-2963. Facility Name: John Mast SRSTP. This proposed facility is located in Warsaw Township, **Jefferson County**.

Description of Proposed Activity: The application is for a new NPDES permit for a new discharge of treated SRSTP sewage.

The receiving stream(s), Unnamed Tributary to Seneca Run (HQ-CWF), is located in State Water Plan watershed 17-C and is classified for High Quality Waters—Cold Water Fishes, aquatic life, water supply and recreation. The discharge is not expected to affect public water supplies.

The proposed effluent limits for Outfall 001 are based on a design flow of .0007 MGD.—Limits.

<i>Parameters</i>	<i>Mass Units (lbs/day)</i>		<i>Minimum</i>	<i>Concentrations (mg/L)</i>		<i>IMAX</i>
	<i>Average Monthly</i>	<i>Average Weekly</i>		<i>Average Monthly</i>	<i>Maximum</i>	
Flow (GPD)	Report	XXX	XXX	XXX	XXX	XXX
pH (S.U.)	XXX	XXX	6.0 Inst Min	XXX	XXX	9
Total Residual Chlorine (TRC)	XXX	XXX	XXX	Report	XXX	XXX
Biochemical Oxygen Demand (BOD ₅)	XXX	XXX	XXX	10.0	XXX	20
Total Suspended Solids	XXX	XXX	XXX	10.0	XXX	20
Fecal Coliform (No./100 ml)	XXX	XXX	XXX	200	XXX	XXX

You may make an appointment to review the DEP files on this case by calling the File Review Coordinator at 814-332-6078.

The EPA Waiver is in effect.

PA0290173, Sewage, SIC Code 8800, **Ronnie L Keller**, 258 Turkey Cove, New Braunfels, TX 78132-1662. Facility Name: Ronnie Keller SRSTP. This proposed facility is located in Sandycreek Township, **Venango County**.

Description of Proposed Activity: The application is for a new NPDES permit for a new discharge of treated SRSTP sewage.

The receiving stream(s), Allegheny River (WWF), is located in State Water Plan watershed 16-G and is classified for Warm Water Fishes, aquatic life, water supply and recreation. The discharge is not expected to affect public water supplies.

The proposed effluent limits for Outfall 001 are based on a design flow of .0004 MGD.—Limits.

<i>Parameters</i>	<i>Mass Units (lbs/day)</i>		<i>Minimum</i>	<i>Concentrations (mg/L)</i>		<i>IMAX</i>
	<i>Average Monthly</i>	<i>Average Weekly</i>		<i>Annual Average</i>	<i>Maximum</i>	
Flow (GPD)	Report	XXX	XXX	XXX	XXX	XXX
pH (S.U.)	XXX	XXX	6.0 Inst Min	XXX	XXX	9.0
Biochemical Oxygen Demand (BOD ₅)	XXX	XXX	XXX	10.0	XXX	20

Parameters	Mass Units (lbs/day)		Minimum	Concentrations (mg/L)		IMAX
	Average Monthly	Average Weekly		Annual Average	Maximum	
Total Suspended Solids	XXX	XXX	XXX	10.0	XXX	20
Fecal Coliform (No./100 ml)	XXX	XXX	XXX	200	XXX	XXX

You may make an appointment to review the DEP files on this case by calling the File Review Coordinator at 814-332-6078.

The EPA Waiver is in effect.

PA0290181, Sewage, SIC Code 8800, **Richard Borsa**, 5366 Pinehurst Drive, Erie, PA 16509-3658. Facility Name: Richard Borsa SRSTP. This proposed facility is located in McKean Township, **Erie County**.

Description of Proposed Activity: The application is for a new NPDES permit for a new discharge of treated SRSTP sewage.

The receiving stream(s), Unnamed Tributary to Elk Creek (CWF, MF), is located in State Water Plan watershed 15-A and is classified for Cold Water Fishes and Migratory Fishes, aquatic life, water supply and recreation. The discharge is not expected to affect public water supplies.

The proposed effluent limits for Outfall 001 are based on a design flow of .0005 MGD.—Limits.

Parameters	Mass Units (lbs/day)		Minimum	Concentrations (mg/L)		IMAX
	Average Monthly	Average Weekly		Annual Average	Maximum	
Flow (GPD)	Report Annl Avg	XXX	XXX	XXX	XXX	XXX
pH (S.U.)	XXX	XXX	6.0 Inst Min	XXX	XXX	9.0
Biochemical Oxygen Demand (BOD ₅)	XXX	XXX	XXX	10.0	XXX	20
Total Suspended Solids	XXX	XXX	XXX	10.0	XXX	20
Fecal Coliform (No./100 ml)	XXX	XXX	XXX	200	XXX	XXX

You may make an appointment to review the DEP files on this case by calling the File Review Coordinator at 814-332-6078.

The EPA Waiver is in effect.

Southeast Regional Office

PA0053180, Sewage, SIC Code 4952, **Montgomery Township Municipal Sewer Authority, Montgomery County**, 1001 Stump Road, Montgomeryville, PA 18936-9605. Facility Name: Montgomery Township STP & Sewer System. This existing facility is located in Montgomery Township, **Montgomery County**.

Description of Existing Activity: The application is for a renewal of an NPDES permit for an existing discharge of treated sewage.

The receiving stream(s), Little Neshaminy Creek (WWF, MF) and Unnamed Tributary to Little Neshaminy Creek (WWF, MF), is located in State Water Plan watershed 2-F and is classified for Migratory Fishes and Warm Water Fishes, aquatic life, water supply and recreation. The discharge is not expected to affect public water supplies.

The proposed effluent limits for Outfall 001 are based on a design flow of 2.4 MGD.—Interim Limits.

Parameters	Mass Units (lbs/day)		Minimum	Concentrations (mg/L)		IMAX
	Average Monthly	Average Weekly		Average Monthly	Maximum	
Copper, Total	XXX	XXX	XXX	Report	Report Daily Max	XXX

The proposed effluent limits for Outfall 001 are based on a design flow of 2.4 MGD.—Final Limits.

Parameters	Mass Units (lbs/day)		Minimum	Concentrations (mg/L)		IMAX
	Average Monthly	Average Weekly		Average Monthly	Maximum	
Copper, Total	0.22	0.34	XXX	0.0111	0.0168	0.0168

The proposed effluent limits for Outfall 001 are based on a design flow of 2.4 MGD.—Limits.

Parameters	Mass Units (lbs/day)		Minimum	Concentrations (mg/L)		IMAX
	Average Monthly	Weekly Average		Average Monthly	Daily Maximum	
Flow (MGD)	Report	Report Daily Max	XXX	XXX	XXX	XXX
pH (S.U.)	XXX	XXX	6.0 Inst Min	XXX	XXX	9.0

<i>Parameters</i>	<i>Mass Units (lbs/day)</i>		<i>Minimum</i>	<i>Concentrations (mg/L)</i>		<i>IMAX</i>
	<i>Average Monthly</i>	<i>Weekly Average</i>		<i>Average Monthly</i>	<i>Daily Maximum</i>	
Dissolved Oxygen	XXX	XXX	5.0 Inst Min	Report	XXX	XXX
Total Residual Chlorine (TRC)	XXX	XXX	XXX	0.025	XXX	0.083
Carbonaceous Biochemical Oxygen Demand (CBOD ₅)						
Nov 1 - Apr 30	400	600	XXX	20	30 Wkly Avg	40
May 1 - Oct 31	200	300	XXX	10	15 Wkly Avg	20
Biochemical Oxygen Demand (BOD ₅)	Report	XXX	XXX	Report	XXX	XXX
Raw Sewage Influent						
Total Suspended Solids	XXX	XXX	XXX	Report	XXX	XXX
Raw Sewage Influent						
Total Suspended Solids	600	900	XXX	30	45 Wkly Avg	60
Fecal Coliform (No./100 ml)	XXX	XXX	XXX	200 Geo Mean	XXX	1,000
E. Coli (No./100 ml)	XXX	XXX	XXX	XXX	XXX	Report
Nitrate-Nitrite as N						
Nov 1 - Jun 30	Report	XXX	XXX	Report	XXX	XXX
Jul 1 - Oct 31	180	XXX	XXX	9.0	XXX	18
Ammonia-Nitrogen						
Nov 1 - Apr 30	80	XXX	XXX	4.0	XXX	8
May 1 - Oct 31	40	XXX	XXX	2.0	XXX	4
Total Kjeldahl Nitrogen	Report	XXX	XXX	Report	XXX	XXX
Total Nitrogen	XXX	XXX	XXX	Report	XXX	XXX
Total Phosphorus						
Nov 1 - Mar 31	26.0	XXX	XXX	1.3	XXX	2.6
Apr 1 - Oct 31	13.0	XXX	XXX	0.65	XXX	1.3
Free Cyanide	XXX	XXX	XXX	Report	Report	XXX
Antimony, Total	XXX	XXX	XXX	Report	Report	XXX
Iron, Dissolved	XXX	XXX	XXX	Report	Report	XXX
Iron, Total	XXX	XXX	XXX	Report	Report	XXX
Nickel, Total	XXX	XXX	XXX	Report	Report	XXX
Zinc, Total	XXX	XXX	XXX	Report	Report	XXX
Chloroform	XXX	XXX	XXX	0.011	0.0172	XXX
Dichlorobromomethane	XXX	XXX	XXX	0.0011	0.0017	XXX
Total Dissolved Solids	XXX	XXX	XXX	XXX	Report	XXX
Toxicity, Chronic - Ceriodaphnia Survival (TUc)	XXX	XXX	XXX	XXX	1.1	XXX
Toxicity, Chronic - Ceriodaphnia Reproduction (TUc)	XXX	XXX	XXX	XXX	1.1	XXX
Toxicity, Chronic - Pimephales Survival (TUc)	XXX	XXX	XXX	XXX	1.1	XXX
Toxicity, Chronic - Pimephales Growth (TUc)	XXX	XXX	XXX	XXX	1.1	XXX

The proposed effluent limits for Outfall 002 and 003 are based on storm event.

<i>Parameters</i>	<i>Mass Units (lbs/day)</i>		<i>Minimum</i>	<i>Concentrations (mg/L)</i>		<i>IMAX</i>
	<i>Average Monthly</i>	<i>Average Weekly</i>		<i>Average Monthly</i>	<i>Daily Maximum</i>	
pH (S.U.)	XXX	XXX	XXX	XXX	Report	XXX
Carbonaceous Biochemical Oxygen Demand (CBOD ₅)	XXX	XXX	XXX	XXX	Report	XXX
Chemical Oxygen Demand (COD)	XXX	XXX	XXX	XXX	Report	XXX
Total Suspended Solids	XXX	XXX	XXX	XXX	Report	XXX
Oil and Grease	XXX	XXX	XXX	XXX	Report	XXX
Fecal Coliform (No./100 ml)	XXX	XXX	XXX	XXX	Report	XXX
Total Kjeldahl Nitrogen	XXX	XXX	XXX	XXX	Report	XXX
Total Phosphorus	XXX	XXX	XXX	XXX	Report	XXX
Iron, Dissolved	XXX	XXX	XXX	XXX	Report	XXX

In addition, the permit contains the following major special conditions:

- No Stormwater in Sewers
- Obtain Necessary Property Rights
- Proper Sludge Disposal
- Chlorine Minimization
- Small Stream Discharge
- Notification of Responsible Owner
- Develop O&M Manual
- Fecal Coliform Reporting
- Whole Effluent Toxicity (WET)
- Requirements Applicable to Stormwater Outfalls
- Site Specific Criteria Study

You may make an appointment to review the DEP files on this case by calling the File Review Coordinator at 484-250-5910.

The EPA Waiver is not in effect.

PA0054895, Industrial, SIC Code 2822, **Palmer International, Inc.**, 2036 Lucon Road, Skippack, PA 19474. Facility Name: Palmer International Inc. This existing facility is located in Skippack Township, **Montgomery County**.

Description of Existing Activity: The application is for a renewal of an NPDES permit for an existing discharge of treated industrial waste.

The receiving stream(s), Unnamed Tributary to Skippack Creek (TSF, MF), is located in State Water Plan watershed 3-E and is classified for Migratory Fishes and Trout Stocking, aquatic life, water supply and recreation. The discharge is not expected to affect public water supplies.

The proposed effluent limits for Outfall 001 are based on a design flow of .0026 MGD.—Limits.

<i>Parameters</i>	<i>Mass Units (lbs/day)</i>		<i>Minimum</i>	<i>Concentrations (mg/L)</i>		<i>IMAX</i>
	<i>Average Monthly</i>	<i>Average Weekly</i>		<i>Average Monthly</i>	<i>Daily Maximum</i>	
Flow (GPD)	Report	Report	XXX	XXX	XXX	XXX
pH (S.U.)	XXX	Report Daily Max	6.0	XXX	XXX	9.0
Temperature (deg F) (°F)	XXX	XXX	XXX Daily Min	XXX	XXX	110
Total Suspended Solids	XXX	XXX	XXX	30	60	75
Total Dissolved Solids	XXX	XXX	XXX	1,000	2,000	2,500
Oil and Grease	XXX	XXX	XXX	15	XXX	30

The proposed effluent limits for Outfall 002 are based on a design flow of .0021 MGD.—Limits.

<i>Parameters</i>	<i>Mass Units (lbs/day)</i>		<i>Minimum</i>	<i>Concentrations (mg/L)</i>		<i>IMAX</i>
	<i>Average Monthly</i>	<i>Average Weekly</i>		<i>Average Monthly</i>	<i>Daily Maximum</i>	
Flow (GPD)	Report	Report	XXX	XXX	XXX	XXX
pH (S.U.)	XXX	Report Daily Max	6.0	XXX	XXX	9.0
Temperature (deg F) (°F)	XXX	XXX	XXX Daily Min	XXX	XXX	110
Total Suspended Solids	XXX	XXX	XXX	30	60	75
Total Dissolved Solids	XXX	XXX	XXX	1,000	2,000	2,500
Oil and Grease	XXX	XXX	XXX	15	XXX	30

The proposed effluent limits for Outfall 003 are based on a design flow of 0 MGD.—Limits.

<i>Parameters</i>	<i>Mass Units (lbs/day)</i>		<i>Daily Minimum</i>	<i>Concentrations (mg/L)</i>		<i>IMAX</i>
	<i>Average Monthly</i>	<i>Average Weekly</i>		<i>Average Monthly</i>	<i>Daily Maximum</i>	
pH (S.U.)	XXX	XXX	XXX	XXX	Report	XXX
Chemical Oxygen Demand (COD)	XXX	XXX	XXX	XXX	Report	XXX
Total Suspended Solids	XXX	XXX	XXX	XXX	Report	XXX
Oil and Grease	XXX	XXX	XXX	XXX	Report	XXX
Nitrate-Nitrite as N	XXX	XXX	Report	XXX	XXX	XXX
Total Phosphorus	XXX	XXX	XXX	XXX	Report	XXX
Aluminum, Total	XXX	XXX	Report	XXX	XXX	XXX
Iron, Total	XXX	XXX	Report	XXX	XXX	XXX
Lead, Total	XXX	XXX	Report	XXX	XXX	XXX

The proposed effluent limits for Outfall 004 are based on a design flow of 0 MGD.—Limits.

<i>Parameters</i>	<i>Mass Units (lbs/day)</i>		<i>Daily Minimum</i>	<i>Concentrations (mg/L)</i>		<i>IMAX</i>
	<i>Average Monthly</i>	<i>Average Weekly</i>		<i>Average Monthly</i>	<i>Daily Maximum</i>	
pH (S.U.)	XXX	XXX	XXX	XXX	Report	XXX
Chemical Oxygen Demand (COD)	XXX	XXX	XXX	XXX	Report	XXX
Total Suspended Solids	XXX	XXX	XXX	XXX	Report	XXX
Oil and Grease	XXX	XXX	XXX	XXX	Report	XXX
Nitrate-Nitrite as N	XXX	XXX	Report	XXX	XXX	XXX
Total Phosphorus	XXX	XXX	XXX	XXX	Report	XXX
Aluminum, Total	XXX	XXX	Report	XXX	XXX	XXX
Iron, Total	XXX	XXX	Report	XXX	XXX	XXX
Lead, Total	XXX	XXX	Report	XXX	XXX	XXX

In addition, the permit contains the following major special conditions:

- Dry stream discharge
- No addition of pollutants to NCCW
- Chemical additives
- Requirements related to stormwater outfalls

You may make an appointment to review the DEP files on this case by calling the File Review Coordinator at 484-250-5910.

The EPA Waiver is in effect.

III. Individual NPDES Permit Applications for Discharges of Stormwater Associated with Construction Activity.

<i>Application Number</i>	<i>Application Type</i>	<i>Applicant Name & Address</i>	<i>Municipality, County</i>	<i>Office</i>
PAD140081	New Individual Permit	Airport Park State College, LLC Fillmore Road Bellefonte, PA 16823	Benner Township Centre County	NCRO
PAD140083	New Individual Permit	Walker Township 1068 Zion Back Road Bellefonte, PA 16823	Walker Township Centre County	NCRO
PAD140084	New Individual Permit	College Township Water Authority Oak Hall Regional Park State College, PA 16801	College Township Centre County	NCRO
PAD420009	New	Columbia Gas of Pennsylvania 4000 Energy Drive Bridgeville, PA 15017	Bradford Township McKean County	NWRO
PAD330007	New	Falls Creek (830) DPP, LLC 9010 Overlood Boulevard Brentwood, TN 37027	Falls Creek Borough Jefferson County	NWRO
PAD100016	New	Karns City Area School District 1146 Kittanning Pike Karns City, PA 16041	Chicora Borough Butler County	NWRO

STATE CONSERVATION COMMISSION

PROPOSED NUTRIENT MANAGEMENT PLANS RELATED TO APPLICATIONS FOR NPDES PERMITS FOR CAFOs

This notice provides information about agricultural operations that have submitted nutrient management plans (NMPs) for approval under 3 Pa.C.S. Chapter 5 and that have or anticipate submitting applications for new, amended or renewed (National Pollutant Discharge Elimination System) NPDES permits, or Notices of Intent (NOIs) for coverage under a general permit, for CAFOs, under 25 Pa. Code Chapter 92a. This notice is provided in accordance with 25 Pa. Code Chapter 92a and 40 CFR Part 122, implementing The Clean Streams Law and the Federal Clean Water Act.

Based upon preliminary reviews, the State Conservation Commission (SCC) or County Conservation Districts (CCD) working under a delegation agreement with the SCC have completed an administrative review of NMPs described. These NMPs are published as proposed plans for comment prior to taking final actions. The NMPs are available for review at the CCD office for the county where the agricultural operation is located. A list of CCD office locations is available at <http://www.nacdnet.org/about/districts/directory/pa.phtml> or can be obtained from the SCC at the office address listed or by calling (717) 787-8821.

Persons wishing to comment on an NMP are invited to submit a statement outlining their comments on the plan to the CCD, with a copy to the SCC for each NMP, within 30-days from the date of this public notice. Comments received within the respective comment periods will be considered in the final determinations regarding the NMPs. Comments should include the name, address and telephone number of the writer and a concise statement to inform the SCC of the exact basis of the comments and the relevant facts upon which they are based. Comments should be sent to the SCC, Agriculture Building, Room 310, 2301 North Cameron Street, Harrisburg, PA 17110.

Persons with a disability who require an auxiliary aid, service, including TDD users or other accommodations to seek additional information should contact the SCC through the Pennsylvania Hamilton Relay Service at (800) 654-5984.

**ACT 38
NUTRIENT MANAGEMENT PLANS
CAFO PUBLIC NOTICE SPREADSHEET—APPLICATIONS**

<i>Agricultural Operation Name and Address</i>	<i>County</i>	<i>Total Acres</i>	<i>Animal Equivalent Units</i>	<i>Animal Type</i>	<i>Special Protection Waters (HQ or EV or NA)</i>	<i>Renewal/ New</i>
C & J Farm, JT Holland 949 Harman Lane Warfordsburg, PA 17267	Fulton	126.8	527.56	Finishing Swine	EV	New

WATER ALLOCATIONS

Applications received under the Act of June 24, 1939 (P.L. 842, No. 365) (35 P.S. §§ 631—641) relating to the Acquisition of Rights to Divert Waters of the Commonwealth.

Southeast Region: Safe Drinking Water Program, 2 East Main Street, Norristown, PA 1940, 484.250.5980.

Contact: Kimberleigh Rivers, Clerk Typist 2, 484.250.5887.

WA-46-149-F, Water Allocations, Pennsylvania American Water, 852 Wesley Drive, Mechanicsburg, PA 17055-4436, East Vincent Township, **Chester County**. PAW is seeking an increase of 1.6 million gallons per day (mgd) in their water allocation from Schuylkill River.

**LAND RECYCLING AND
ENVIRONMENTAL REMEDIATION**

**UNDER ACT 2, 1995
PREAMBLE 1**

Acknowledgment of Notices of Intent to Remediate Submitted Under the Land Recycling and Environmental Remediation Standards Act (35 P.S. §§ 6026.101—6026.908).

Sections 302—305 of the Land Recycling and Environmental Remediation Standards Act (Act) require the Department of Environmental Protection (Department) to publish in the *Pennsylvania Bulletin* an acknowledgment noting receipt of any Notices of Intent to Remediate. An acknowledgment of the receipt of a Notice of Intent (NOI) to Remediate is used to identify a site where a person proposes to, or has been required to, respond to a release of a regulated substance at a site. Persons intending to use the background standard, Statewide health standard, the site-specific standard, or who intend to remediate a site as a special industrial area, must file a (NOI) to Remediate with the Department. A NOI to Remediate filed with the Department provides a brief description of the location of the site, a list of known or suspected contaminants at the site, the proposed remediation measures for the site, and a description of the intended future use of the site. A person who demonstrates attainment of one, or a combination of the cleanup standards, or who receives approval of a special industrial area remediation

identified under the Act, will be relieved of further liability for the remediation of the site for any contamination identified in reports submitted to and approved by the Department. Furthermore, the person shall not be subject to citizen suits or other contribution actions brought by responsible persons not participating in the remediation.

Under Sections 304(n)(1)(ii) and 305(c)(2) of the Act, there is a 30-day public and municipal comment period for sites proposed for remediation using a site-specific standard, in whole or in part, and for sites remediated as a special industrial area. This period begins when a summary of the NOI to Remediate is published in a newspaper of general circulation in the area of the site. For the following identified site(s), proposed for remediation to a site-specific standard or as a special industrial area, the municipality, within which the site is located, may request to be involved in the development of the remediation and reuse plans for the site if the request is made within 30-days of the following specified date. During this comment period the municipality may request that the following identified person, as the remediator of the site, develop and implement a public involvement plan. Requests to be involved, and comments, should be directed to the remediator of the site.

For further information concerning the content of a NOI to Remediate, please contact the Environmental Cleanup Program Manager in the Department of Environmental Protection Regional Office under which the notice appears. If information concerning this acknowledgment is required in an alternative form, contact the Community Relations Coordinator at the appropriate Regional Office listed. TDD users may telephone the Department through the Pennsylvania Hamilton Relay Service at (800) 654-5984.

The Department of Environmental Protection has received the following Notice(s) of Intent to Remediate:

Southcentral Region: Environmental Cleanup & Brownfields Program, 909 Elmerton Avenue, Harrisburg, PA 17110.

Grimm Residence, 2421 Deep Hollow Road, Dover, PA 17315, Dover Township, **York County**. United Environmental Services, Inc., P.O. Box 701, Schuylkill Haven, PA 17972, on behalf of Michelle Grimm, 2421 Deep Hollow Road, Dover, PA 17315, submitted a Notice of Intent to

Remediate site soil contaminated with No. 2 fuel oil. The site will be remediated to the Statewide health standard. Future use of the site will continue to be residential. The Notice of Intent to Remediate was published in the *York Daily Record* on December 10, 2021.

**DETERMINATION OF APPLICABILITY FOR
RESIDUAL WASTE GENERAL PERMITS**

Application(s) for Determination of Applicability administratively complete Under the Solid Waste Management Act (35 P.S. §§ 6018.101—6018.1003); the Municipal Waste Planning, Recycling and Waste Reduction Act (53 P.S. §§ 4000.101—4000.1904); and Residual Waste Regulations for a General Permit to Operate Residual Waste Processing Facilities and/or the Beneficial Use of Residual Waste Other Than Coal Ash.

Southwest Region: Regional Solid Waste Manager, 400 Waterfront Drive, Pittsburgh, PA 15222-4745.

General Permit Application No. WMGR123SW058. Range Resources Appalachia, LLC, 3000 Town Center Boulevard, Canonsburg, PA 15317. An application for coverage under General Permit No. WMGR123 for the processing, transfer and beneficial use of oil and gas liquid waste to develop or hydraulically fracture an oil or gas well at the Hanover 32 Tank Pad facility, located in Hanover Township, **Beaver County** and Hanover Township, **Washington County**, was accepted as administratively complete in the Southwest Regional Office on January 10, 2022.

Comments concerning the application should be directed to the Southwest Regional Office Resource Account at RA-EP-EXTUPLSWRO@pa.gov. Persons interested in obtaining more information about the general permit application may contact the Southwest Regional Office, 412-442-4000. TDD users may contact the Department through the Pennsylvania Hamilton Relay Service, (800) 654-5984. Public comments must be submitted within 60 days of this notice.

**DETERMINATION OF APPLICABILITY FOR
RESIDUAL WASTE GENERAL PERMITS**

Application(s) for Determination of Applicability administratively complete under the Solid Waste Management Act (35 P.S. §§ 6018.101—6018.1003); the Municipal Waste Planning, Recycling and Waste Reduction Act (53 P.S. §§ 4000.101—4000.1904); and Residual Waste Regulations for a General Permit to Operate Residual Waste Processing Facilities and/or the Beneficial Use of Residual Waste other than Coal Ash.

Southwest Region: Regional Solid Waste Manager, 400 Waterfront Drive, Pittsburgh, PA 15222-4745.

General Permit Application No. WMGR017SW004. Matt Canestrone Contracting, Inc., P.O. Box 234, Belle Vernon, PA 15012-0234. An application for a Determination of Applicability under General Permit No. WMGR017 for the beneficial use of water supply treatment plant sludge as a soil additive for cover to facilitate revegetation on disturbed mine lands at the Labelle Refuse Site, 106 East Fredericktown Road, LaBelle, PA 15450 in Luzerne Township, **Fayette County**, was deemed administratively complete by the Southwest Regional Office on January 5, 2022.

Persons interested in obtaining more information about the general permit application may contact the Depart-

ment of Environmental Protection, Regional Files, 400 Waterfront Drive, Pittsburgh, PA 15222-4745, 412-442-4000. TDD users may contact the Department through the Pennsylvania Hamilton Relay Service, (800) 654-5984.

AIR QUALITY

**PLAN APPROVAL AND OPERATING
PERMIT APPLICATIONS**

The Department has developed an “integrated” plan approval, State Operating Permit and Title V Operating Permit program. This integrated approach is designed to make the permitting process more efficient for the Department, the regulated community and the general public. This approach allows the owner or operator of a facility to submit permitting documents relevant to its application for all sources related to a facility or a proposed project, affords an opportunity for public input, and provides for a decision on the issuance of the necessary permits.

The Department received applications for Plan Approvals or Operating Permits from the following facilities. Copies of the application, the Department’s analysis, all pertinent documents used in the evaluation of the application and subsequently prepared proposed plan approvals/operating permits are available for public review during normal business hours at the appropriate Department Regional Office. Appointments for scheduling a review must be made by calling the appropriate Department Regional Office. The address and phone number of the Regional Office is listed before the application notices.

Persons wishing to file a written protest or provide comments or additional information, which they believe should be considered prior to the issuance of a permit, may submit the information to the Department’s Regional Office. A 30-day comment period from the date of this publication will exist for the submission of comments, protests and information. Each submission must contain the name, address and telephone number of the person submitting the comments, identification of the proposed Plan Approval/Operating Permit including the permit number and a concise statement regarding the relevancy of the information or objections to issuance of the permit.

A person wishing to request a hearing may do so during the 30-day comment period. A public hearing may be held, if the Department, in its discretion, decides that a hearing is warranted based on the information received. Persons submitting comments or requesting a hearing will be notified of the decision to hold a hearing by publication in the newspaper, the *Pennsylvania Bulletin* or by telephone, when the Department determines this type of notification is sufficient. Requests for a public hearing and any relevant information should be directed to the appropriate Department Regional Office.

Permits issued to the owners or operators of sources subject to 25 Pa. Code Chapter 127, Subchapter D or E, or located within a Title V facility or subject to 25 Pa. Code § 129.51(a) or permits issued for sources with limitations on their potential to emit used to avoid otherwise applicable Federal requirements may be submitted to the United States Environmental Protection Agency for review and approval as a revision to the State Implementation Plan. Final Plan Approvals and Operating Permits will contain terms and conditions to ensure that the sources are constructed and operating in compliance with applicable requirements in the Air Pollution Control Act (35 P.S. §§ 4001—4015), 25 Pa. Code Chap-

ters 121—145, the Federal Clean Air Act (42 U.S.C.A. §§ 7401—7671q) and regulations adopted under the Federal Clean Air Act.

Persons with a disability who wish to comment and require an auxiliary aid, service or other accommodation to participate should contact the Regional Office listed before the application. TDD users may contact the Department through the Pennsylvania Hamilton Relay Service at (800) 654-5984.

Intent to Issue Plan Approvals and Intent to Issue or Amend Operating Permits under the Air Pollution Control Act (35 P.S. §§ 4001—4015) and 25 Pa. Code Chapter 127, Subchapter B. These actions may include the administrative amendments of an associated operating permit.

Southcentral Region: Air Quality Program, 909 Elmerston Avenue, Harrisburg, PA 17110.

Contact: Thomas Hanlon, Facilities Permitting Chief, (717) 705-4862, Thomas Bianca, New Source Review Chief, (717) 705-4863, or William Weaver, Regional Air Quality Manager, (717) 705-4702.

36-05120B: Nessco Enterprises, LLC dba Meridian Products, 124 Earland Drive, New Holland, PA 17557, for the installation of a Cefla automatic reciprocating spraying line to coat wooden cabinet doors in East Earl Township, **Lancaster County**. The brushing/cleaning machine will be controlled by the existing 28,000 acfm baghouse, Control ID C107. The line's dryers will be heated with a 1.0 mmBtu natural gas fired boiler. Potential emissions from the line are estimated to be 0.36 tpy CO, 0.43 tpy NO_x, 0.14 tpy PM, 0.00 tpy SO_x, 21.57 tpy VOC, 0.6 tpy of a single HAP (xylene), and 0.93 tpy of combined HAPs. DEP's review of the information submitted by the applicant indicates that the air contamination sources as constructed or modified will comply with all regulatory requirements pertaining to air contamination sources and the emission of air contaminants including the best available technology requirement (BAT) of 25 Pa. Code §§ 127.1, 127.12, 123.13, 129.52 and 129.101—129.107. Based on these findings, the Department proposes to issue a plan approval for the proposed construction. If, after the project has been implemented, the Department determines that the sources are constructed and operated in compliance with the plan approval conditions and the specification of the application for plan approval, the requirements established in the plan approval will be incorporated into an operating permit pursuant to the administrative amendment provisions of 25 Pa. Code § 127.450.

OPERATING PERMITS

Intent to Issue Title V Operating Permits under the Air Pollution Control Act (35 P.S. §§ 4001—4015) and 25 Pa. Code Chapter 127, Subchapter G.

Southwest Region, Air Quality Program, 400 Waterfront Drive, Pittsburgh, PA 15222-4745.

Contact: Thomas Joseph, Facilities Permitting Chief, 412.442.4336.

56-00262: Mostoller Landfill, Inc., 1184 McClellandtown Rd, McClellandtown, PA 15458-1118. In accordance with 25 Pa. Code §§ 127.424, 127.425 and 127.521, the Department of Environmental Protection (DEP) is providing notice that it intends to issue a Significant Modification to Title V Operating Permit (TVOP-56-000262) renewal to Mostoller Landfill, Inc. for the opera-

tion of Mostoller Landfill as a solid waste management facility located in Brothers Valley and Somerset Township, **Somerset County**.

The Significant Modification includes:

- Change name of Source ID C02 from Backup Flare to Utility Flare.
- Update conditions under Section F. Alternative Operation Requirements to align with the Request for Determination (RFD) # 6911 approved by PADEP on 5/23/2018 to Update hours for the backup flare to 8,584 hours per 12-month rolling average.
- Removal of operating permit limitations for the backup flare, which now may be used as a substitute for the primary flare.
- Requesting the replacement of the 0.34 ton of VOC limit for Source ID 107 with 'shall not exceed 2.7 tons', and remove the Leachate Tank from Section H.
- Also, replacing regulation 40 CFR Part 60 Subpart WWW—Standards of Performance for Municipal Solid Waste Landfills with 40 CFR Part 62 Subpart OOO. 40 CFR Part 63 Subpart AAAA—National Emission Standards for Hazardous Air Pollutants was completely repromulgated by the EPA on March 26, 2020 and amended on October 13, 2020. Amended 40 CFR Part 63 Subpart AAAA regulations have been included in this permit modification.

Mostoller Landfill Title V Operating Permit Modification application, the Department's Air Quality Review Memorandum, and the proposed Air Quality TVOP for this project are available for review by any interested party at the Pennsylvania Department of Environmental Protection, Southwest Regional Office, 400 Waterfront Drive, Pittsburgh, PA 15222. To request a review of the TVOP Modification application, to receive an electronic copy of the Department's Air Quality Review Memorandum, or to receive an electronic copy of the Department's proposed Air Quality State Only Operating Permit for this project, a person may contact Noor Nahar at nnahar@pa.gov or 412.442.5225.

Any person may submit comments, requests for the Department to hold a public hearing, or protests to the operating permit or a proposed condition thereof, by filing such submissions in writing to the Department at the Southwest Regional Office, 400 Waterfront Drive, Pittsburgh, PA 15222. A 30-day comment period from the date of this publication will exist for the submission of comments.

Northwest Region: Air Quality Program, 230 Chestnut Street, Meadville, PA 16335-3481.

Contact: Matthew Williams, Facilities Permitting Chief, (814) 332-6328.

42-00011: International Waxes, Inc., 45 Route 446, Smethport, PA 16749-5413. In accordance with 25 Pa. Code §§ 127.441, 127.425 and 127.521, the Department is providing notice that they intend to issue a renewed Title V Operating Permit for the petroleum wax manufacturing facility located in Keating Township, **McKean County**. The air contamination sources include boilers 1, 2, 5 and 6, rerun unit charge heater 2, crude unit vacuum heater, resin heater, No. 2 earth burner, diesel fire pumps, emergency generators, storage tanks (# 3, # 28, # 29, # 32), plant-wide fugitive emissions, an MEK/Toluene storage tank, waste water treatment plant, propane deresiner unit, and a flue gas holder. The No. 2 earth burner is controlled by a scrubber. Storage tanks 3,

28, 29 and 32 are controlled by the crude unit flare. The propane deresiner unit is controlled by a propane flare. The facility is a major facility due to its potential to emit NO_x, SO_x, VOC, total HAPs, and a single specified HAP (toluene) after permit limitations. Potential emissions of the primary pollutants are as follows: 209.72 TPY NO_x, 88.15 TPY CO, 389.27 TPY VOC, 18.13 TPY PM₁₀, 12.90 TPY PM_{2.5}, 135.95 TPY SO_x, 140.89 TPY total HAP, 136.18 TPY toluene, and 1.12 TPY xylene. Boilers 1, 2, 5, and 6 are operating under plan approval 42-011C, which includes conversion of the coal-fired boilers to natural gas with fuel oil as a backup fuel. Boilers 1, 2, 5, 6, rerun unit charge heater 2, crude unit vacuum heater, resin heater, and No. 2 earth burner are subject to 40 CFR 63 Subpart DDDDD, NESHAP for Boilers and Process Heaters at major sources of HAP. Boilers 5 and 6 are subject to 40 CFR 60 Subpart Dc, Standards of Performance for Small Industrial-Commercial-Institutional Steam Generating Units. The 400 HP diesel fire pump and diesel air compressor engines are subject to 40 CFR 63 Subpart ZZZZ, NESHAP for Stationary Reciprocating Internal Combustion Engines. Diesel fire pumps 2, 3, and 4, and the boiler house generator are subject to 40 CFR 60 Subpart IIII, Standards of Performance for Stationary Compression Ignition Internal Combustion Engines. The MEK/toluene storage tank is subject to 40 CFR 63 Subpart EEEE, NESHAP for Organic Liquids Distribution (Non-Gasoline). The wastewater treatment plant and flue gas holder are subject to alternative RACT under 25 Pa. Code § 129.99, which include emission restrictions of VOC from each source. Boilers 1–3, the process heaters, diesel fire pumps 1 and 2, the diesel air compressor engine, the boiler house generator, propane deresiner unit, and flares are subject to presumptive RACT under 25 Pa. Code § 129.97, which includes an emission restriction of NO_x from the boilers. The renewal permit will contain emission restrictions, recordkeeping, work practices, and additional requirements to ensure compliance with the Clean Air Act and the Air Pollution Control Act.

Intent to Issue Operating Permits under the Air Pollution Control Act (35 P.S. §§ 4001–4015) and 25 Pa. Code Chapter 127, Subchapter F.

Southeast Region: Air Quality Program, 2 East Main Street, Norristown, PA 19401.

Contact: Janine Tulloch-Reid, Facilities Permitting Chief, (484) 250-5920.

15-00052: Allan Myers L.P., 410 Doe Run Road, Coatesville, PA 19320, d.b.a. Allan Myers Materials, for the renewal of a Synthetic Minor Operating Permit in East Fallowfield Township, **Chester County**. The initial operating permit was issued on June 30, 2006 and was effective August 1, 2006. The facility is a batch asphalt plant facility. The only change reflected in this operating permit renewal is the replacement of the Hot Oil Heater (Source ID 030) with a new Hot Oil Heater (Source ID 031) of equivalent size and capacity, which did not result in an increase in emissions from the facility. The primary source of air emissions from the facility is the Batch Asphalt Plant, Source ID 101, which operates on natural gas and uses propane fuel for backup. This source includes cold feed bins, weigh hopper, conveyors, screens, hot bins, load-out silos, and a dust silo. Emissions from the Batch Asphalt Plant are controlled by a Cyclone Collector (Source ID C100) and a Fabric Filter Collector (Source ID C101). Asphalt is heated by a Hot Oil Heater (Source ID 031), which runs on natural gas, with No. 2 fuel oil used as a backup. The following are potential site-wide emissions from the facility: 10.48 TPY for NO_x,

10.41 TPY for CO, 2.15 TPY for VOC, 10.96 TPY for PM, 32.68 TPY for SO_x, and 2.07 TPY for HAP. The Drum Mix Asphalt Plant (Source ID 101) is subject to 40 CFR Part 60, Subpart I. Applicable requirements are already incorporated into the operating permit. The permit will continue to contain monitoring, recordkeeping, reporting, and work practice standards designed to keep the facility operating within all applicable air quality requirements.

Anyone wishing to request information regarding this action can do so by contacting the Southeast Regional Office through the contact person listed in the previously listed header. Comments on the draft permit can be submitted through the Air Quality resource account at RA-EPSEROPUBCOM@pa.gov.

15-00115: QVC, Inc., 1200 Wilson Drive, West Chester, PA 19320; Attn: Mr. Joseph Micucci, for the renewal of a Synthetic Minor Operating Permit in West Goshen Township, **Chester County**. The initial operating permit was issued on August 16, 2005 and was effective August 16, 2005. The facility is telecommunication facility. This operating permit renewal reflects the removal of an Outdoor Fire Pump (Source ID 103) from the facility. The primary source of air emissions from the facility are: two (2) 12.55 MMBtu/hr boilers (Source ID 031), two (2) 2 MW emergency engines (Source ID 101), one (1) life support emergency engine (Source ID 102), one warehouse fire pump (Source ID 104), one (1) 2 MW emergency engine (Source ID 105), and one (1) 2 MW emergency engine (Source ID 106). Source ID 031 is subject to 40 CFR Part 60 Subpart Dc and Source ID 106 is subject to 40 CFR Part 60 Subpart IIII. There are no add-on control devices at this facility. The following are potential site-wide emissions from the facility: 12.07 TPY for NO_x, 5.86 TPY for CO, 0.63 TPY for VOC, 0.76 TPY for PM, 0.42 TPY for SO_x, and 0.11 TPY for HAP. Applicable requirements are already incorporated into the operating permit. The permit will continue to contain monitoring, recordkeeping, reporting, and work practice standards designed to keep the facility operating within all applicable air quality requirements.

Anyone wishing to request information regarding this action can do so by contacting the Southeast Regional Office through the contact person listed in the previously listed header. Comments on the draft permit can be submitted through the Air Quality resource account at RA-EPSEROPUBCOM@pa.gov.

Southcentral Region: Air Quality Program, 909 Elmerston Avenue, Harrisburg, PA 17110.

Contact: Thomas Hanlon, Facilities Permitting Chief, (717) 705-4862, Thomas Bianca, New Source Review Chief, (717) 705-4863, or William Weaver, Regional Air Quality Manager, (717) 705-4702.

28-03028: New Enterprise Stone & Lime Co., Inc., 3912 Brumbaugh Road, New Enterprise, PA 16664, to issue a natural minor operating permit renewal for Dry Run Quarry located at Fannett Township, **Franklin County**. The primary emissions from the facility's limestone crushing and Redi-Mix concrete plants are particulate matter. The facility's potential controlled emissions are 9.4 tpy of PM and 3.5 tpy of PM₁₀. The Operating Permit will include emission limits and work practice requirements to ensure the facility complies with the applicable air quality regulations. Among other items, the conditions include provisions for the sources derived from 25 Pa. Code § 123 for restrictions, monitoring, recordkeeping, and work practice. The crushing plant has Telsmith 3042 Jaw Crusher, which is subject to Federal

regulations 40 CFR 60, NSPS, Subpart 000—Standards of Performance for Nonmetallic Mineral Processing Plants.

05-05023: New Enterprise Stone & Lime Co., Inc., 526 Ashcom Road, Everett, PA 15537, for the operation of an asphalt and limestone crushing facility in Snake Spring Township, **Bedford County**. The limestone crushing facility is currently permitted under State-Only Operating Permit No. 05-03010. This renewal will incorporate requirements from both the existing Permit Nos. 05-05023 and 05-03010 and supersede those permits. Actual 2020 emissions from the entire facility are estimated to be no greater than 1.52 tpy PM₁₀, 6.77 tpy NO_x, 22.56 tpy CO, 4.96 tpy VOC, 0.46 tpy SO₂, and less than 1 ton of HAPs. The Operating Permit will include emission limits and work practice standards along with monitoring, recordkeeping and reporting requirements to ensure the facility complies with the applicable air quality regulations.

Northwest Region: Air Quality Program, 230 Chestnut Street, Meadville, PA 16335-3481.

Contact: Matthew Williams, Facilities Permitting Chief, (814) 332-6940.

20-00135: Clear Lake Lumber, Inc., 409 Main Street, Spartansburg, PA 16434, the Department intends to issue the renewal State-Only Operating Permit of a kiln-drying lumber facility located in Spartansburg Borough, **Crawford County**. Permitted air contamination sources at the facility include a wood-fired boiler, wood-drying kilns, woodworking operations, and silos for waste wood materials. The wood-fired boiler is subject to 40 CFR 63 Subpart JJJJJJ. In this renewal, the wood-drying kilns, which emit VOCs, are added as a permitted source. No longer in operation, the planer shed is removed as a permitted source. For permitting purposes, the facility is Natural Minor.

43-00393: Aspen Hill Pet Crematory, LLC, 7065 E. State Street, Hermitage, PA 16148, the Department intends to issue a Natural Minor State Only Operating Permit for the operation of an animal incinerator located in Hermitage City, **Mercer County**. The subject facility consists of one 250 lb/hr animal incinerator, ECO Concepts Incinerators model ECO-250F Standard natural gas-fired rated at 0.28 MMBtu/hr primary chamber and 0.24 MMBtu/hr secondary chamber. The potential emissions are less than 1.0 tpy for all criteria pollutants. The facility is subject to State Regulations. The permit includes additional operation requirements, monitoring requirements, and recordkeeping requirements to ensure compliance with the Clean Air Act and the Air Pollution Control Act.

COAL & NONCOAL MINING ACTIVITY APPLICATIONS

Applications under the Surface Mining Conservation and Reclamation Act (52 P.S. §§ 1396.1—1396.31); the Noncoal Surface Mining Conservation and Reclamation

Act (52 P.S. §§ 3301—3326); the Clean Streams Law (35 P.S. §§ 691.1—691.1001); the Coal Refuse Disposal Control Act (52 P.S. §§ 30.51—30.66); the Bituminous Mine Subsidence and Land Conservation Act (52 P.S. §§ 1406.1—1406.21)

Mining activity permits issued in response to such applications are also subject to applicable permitting requirements of the following statutes: the Air Pollution Control Act (35 P.S. §§ 4001—4015); the Dam Safety and Encroachments Act (32 P.S. §§ 693.1—693.27); and the Solid Waste Management Act (35 P.S. §§ 6018.101—6018.1003).

The following permit applications to conduct mining activities have been received by the Department of Environmental Protection. A copy of the application is available for inspection at the District Mining Office indicated above each application. Requests for 401 Water Quality Certifications are included in individual application only if noted.

Written comments or objections, or requests for an informal conference, or a public hearing, as applicable, on a mining permit application may be submitted by any person or any officer or head of any Federal, State or local government agency or authority to the Department at the address of the District Mining Office indicated above each application within 30-days of this publication, or within 30-days after the last publication of the applicant's newspaper advertisement, as provided by 25 Pa. Code §§ 77.121—77.123 and 86.31—86.34 (relating to public notices of filing of permit applications, opportunity for comment, and informal conferences). Such comments or objections should contain the name, address and phone number of persons submitting comments or objections; application number; and a statement of sufficient detail to inform the Department on the basis of comment or objection and relevant facts upon which it is based.

In addition, requests for an informal conference, or a public hearing, as applicable, on a mining permit application, as provided by 25 Pa. Code § 77.123 (relating to public hearing-informal conferences) or § 86.34 (relating to informal conferences), must also contain a brief summary of the issues to be raised by the requestor at the conference and a statement whether the requestor desires to have the conference conducted in the locality of the proposed mining activities.

Where a National Pollutant Discharge Elimination System (NPDES) number is listed, the mining activity permit application is associated with an application for an NPDES permit. A separate notice will be provided for the draft NPDES permit.

Coal Applications Received

Effluent Limits—The following range of effluent limits (Table 1) will apply to NPDES permits issued in conjunction with the associated coal mining activity permit. Additional effluent limits will be listed as part of the publication of the draft NPDES permit.

Table 1

<i>Parameter</i>	<i>30-Day Average</i>	<i>Daily Maximum</i>	<i>Instantaneous</i>
Iron (total)	1.5 to 3.0 mg/l	3.0 to 6.0 mg/l	3.5 to 7.0 mg/l
Manganese (total)	1.0 to 2.0 mg/l	2.0 to 4.0 mg/l	2.5 to 5.0 mg/l
Suspended solids	10 to 35 mg/l	20 to 70 mg/l	25 to 90 mg/l
Aluminum (Total)	0.75 to 2.0 mg/l	1.5 to 4.0 mg/l	2.0 to 5.0 mg/l

pH must always be greater than 6.0; less than 9.0.
Alkalinity must always be greater than acidity.

Cambria District Mining Office: 286 Industrial Park Road, Ebensburg, PA 15931, (814) 472-1900, RA-EPCAMBRIA@pa.gov (Contact: Melanie Ford-Wigfield).

Mining Permit No. 56220101 and NPDES Permit No. PA0279846. Berwind Coal Sales Company, 509 15th Street, Windber, PA 15963. Commencement, operation and restoration of a bituminous surface mine in Paint Township, **Somerset County**, affecting 101.2 acres. Receiving streams: Spruce Run flows to Shade Creek, classified for the following uses: CWF. Application received: January 3, 2022.

Mining Permit No. 56130105 and NPDES Permit No. PA0269298. J & J Svonavec Excavating, Inc., 110 Windermere Lane, Somerset, PA 15501, Transfer of an existing bituminous/antracite surface mine from Heritage Coal & Natural Resources, LLC, 550 Beagle Road, Rockwood, PA 15557 in Elk Lick Township, **Somerset County**, affecting 95.0 acres. Receiving streams: unnamed tributary to/and Casselman River, classified for the following uses: CWF & WWF. Application received: January 5, 2022.

Pottsville District Mining Office: 5 West Laurel Boulevard, Pottsville, PA 17901, (570) 621-3118, RA-EPPottsvilleDMO@pa.gov (Contact: Theresa Reilly-Flannery).

Permit No. 54960201R5. Northeastern Power Co., P.O. Box 7, McAdoo, PA 18237, renewal for reclamation activities only of an anthracite coal refuse reprocessing and preparation plant operation in Kline, Hazle and Banks Townships, **Schuylkill, Luzerne and Carbon Counties**, affecting 429.7 acres. Receiving stream: Catawissa Creek, classified for the following uses: CWF & MF. Application received: December 23, 2021.

Noncoal Applications Received

Effluent Limits—The following Table 2 effluent limits apply to NPDES permits issued in conjunction with a noncoal mining permit. Additional effluent limits will be listed as part of the publication of the draft NPDES permit.

Table 2

Parameter	30-day Average	Daily Maximum	Instantaneous Maximum
Suspended solids	10 to 35 mg/l	20 to 70 mg/l	25 to 90 mg/l
Alkalinity must always exceed acidity.			
pH must always be greater than 6.0; less than 9.0.			

Moshannon District Mining Office: 186 Enterprise Drive, Philipsburg, PA 16866, (814) 342-8200, RA-EPMOSHANNON@pa.gov (Contact: Ashley Smith).

NPDES No. PA0269751 (Mining Permit No. 12160801). Nelson Excavating & Electrical, LLC, 6771 Beechwood Road, Emporium, PA 15834, renewal of an NPDES permit associated with a small noncoal (industrial minerals) mining site located in Shippen Township, **Cameron County**, affecting 4.4 acres. Receiving stream(s): unnamed tributary to East Branch Hicks Run and unnamed tributary to Finely Run classified for the following use(s): EV, HQ-CWF. Application received: January 03, 2022.

NPDES No. PA0116459 (Mining Permit No. 4775SM18). Hanson Aggregates Pennsylvania, LLC, 7660 Imperial Way, Allentown, PA 18195, renewal of an NPDES permit associated with a large noncoal (industrial minerals) mining site located in Marion Township, **Centre County**, affecting 227.0 acres. Receiving stream(s): Nittany Creek classified for the following use(s): CWF, MF. Application received: January 06, 2022.

Pottsville District Mining Office: 5 West Laurel Boulevard, Pottsville, PA 17901, (570) 621-3118, RA-EPPottsvilleDMO@pa.gov (Contact: Theresa Reilly-Flannery).

NPDES Permit No. PA0226262 (Mining Permit No. 66770301). American Asphalt Paving Co., 500 Chase Road, Shavertown, PA 18708, new NPDES Permit on a large noncoal quarry operation in Eaton Township, **Wyoming County**, affecting 202.3 acres. Receiving stream: Bowman's Creek, classified for the following use: HQ-CWF. Application received: November 15, 2021.

NPDES Permit No. PA0225681 (Mining Permit No. 7775SM10). Lehigh Cement Co., LLC, 7660 Imperial Way, Allentown, PA 18195, renew NPDES Permit on a large noncoal quarry operation in Maiden Creek Township, **Berks County**, affecting 405.0 acres. Receiving stream: Maiden Creek, classified for the following use: WWF. Application received: December 21, 2021.

Permit No. 7873SM1 and NPDES Permit No. PA0225282. Penn Slate, Inc., 129 Township Line Road, Jenkintown, PA 19046, transfer of a quarry operation and NPDE Permit from Penn Big Bed Slate, Co., Inc. in Washington Township, **Lehigh County**, affecting 44.5 acres. Receiving stream: unnamed tributary to Trout Creek, classified for the following uses: CWF and MF. Application received: December 21, 2021.

Permit No. 48080302. Penn Slate, Inc., 129 Township Line Road, Jenkintown, PA 19046, transfer of a quarry operation in Pen Argyl Borough, **Northampton County**, affecting 49.4 acres. Receiving stream: Waltz Creek, classified for the following uses: CWF, MF. Application received: December 21, 2021.

NOTICE OF PROJECTS UNDER THE ENVIRONMENTAL GOOD SAMARITAN ACT

The Environmental Good Samaritan Act, 27 Pa.C.S. §§ 8001—8114, provides certain protections and immunities from civil liability for landowners and persons who voluntarily undertake reclamation and abatement projects to address land and water adversely affected by mining or oil or gas extraction or exploration for natural resources and left in an unreclaimed condition or left discharging water pollution. In order for landowners and persons to qualify for immunity, the projects must be approved by the Department of Environmental Protection (Department).

The following project proposals have been received by the Department. A copy of the proposals is available for inspection at the Knox District Mining Office, 310 Best Avenue, Knox, PA 16232. Written comments or objections may be

submitted by any person or any office or head of any Federal, State, or local government agency or authority to the Department at the same address within 30 days of this publication. Written comments or objections should contain the name, address, and telephone number of the person submitting comments or objections; the proposal identification number; and a statement of sufficient detail to inform the Department of the basis of the comment or objection and the relevant facts upon which it is based.

PROJECT PROPOSALS RECEIVED

Knox District Mining Office: White Memorial Building, P.O. Box 669, Knox, PA 16232-0669, (814) 797.1191.

EGS16001. Clarion Conservation District, 249 South 2nd Avenue, Clarion, PA 16214. A project to abate mine drainage pollution in Paint Township, **Clarion County**, affecting 6.0 acres. Receiving stream(s): An unnamed tributary to the Clarion River, classified for the following uses: CWF. Project proposal received: November 4, 2021.

MINING ACTIVITY NPDES DRAFT PERMITS

This notice provides information about applications for a new, amended or renewed NPDES permits associated with mining activity (coal or noncoal) permits. The applications concern industrial waste (mining) discharges to surface water and discharges of stormwater associated with mining activities. This notice is provided in accordance with 25 Pa. Code Chapters 91 and 92a and 40 CFR Part 122, implementing provisions of The Clean Streams Law (35 P.S. §§ 691.1—691.1001) and the Federal Clean Water Act (33 U.S.C.A. §§ 1251—1376).

The Department of Environmental Protection (Department) has prepared a draft NPDES permit and made a tentative determination to issue the NPDES permit in conjunction with the associated mining activity permit.

Effluent Limits for Coal Mining Activities

For coal mining activities, NPDES permits, when issued, will contain effluent limits that are the more stringent of technology-based (BAT) effluent limitations or Water Quality Based Effluent Limits (WQBEL).

The BAT limits for coal mining activities, as provided in 40 CFR Part 434 and 25 Pa. Code Chapters 87—90 are as follows:

<i>Parameter</i>	<i>30-Day Average</i>	<i>Daily Maximum</i>	<i>Instantaneous Maximum</i>
Iron (Total)	3.0 mg/l	6.0 mg/l	7.0 mg/l
Manganese (Total)	2.0 mg/l	4.0 mg/l	5.0 mg/l
Suspended solids	35 mg/l	70 mg/l	90 mg/l
pH must always be greater than 6.0; less than 9.0.			
Alkalinity must always be greater than acidity.			

A settleable solids instantaneous maximum limit of 0.5 ml/l applies to: surface runoff (resulting from a precipitation event of less than or equal to a 10-year 24-hour event) from active mining areas; active areas disturbed by coal refuse disposal activities; mined areas backfilled and revegetated; and all other discharges and drainage (resulting from a precipitation event of greater than 1-year 24-hour to less than or equal to a 10-year 24-hour event) from coal refuse disposal piles. Similarly, modified BAT limits apply to iron, manganese and suspended solids in surface runoff, discharges and drainage resulting from these precipitation events and those of greater magnitude in accordance with 25 Pa. Code §§ 87.102, 88.92, 88.187, 88.292, 89.52 and 90.102.

Exceptions to BAT effluent limits may be applicable in accordance with 25 Pa. Code §§ 87.102, 88.92, 88.187, 88.292, 89.52 and 90.102.

Effluent Limits for Noncoal Mining Activities

The limits for noncoal mining activities as provided in 25 Pa. Code § 77.522 are pH 6 to 9 and other parameters the Department may require.

Discharges from noncoal mines located in some geologic settings (for example, in the coal fields) may require additional water quality based effluent limits. If additional effluent limits are needed for an NPDES permit associated with a noncoal mining permit, then the permit description specifies the parameters.

Additional criteria

In addition to BAT or WQBEL limits, coal and noncoal NPDES permits establish effluent limitations in the form of implemented Best Management Practices (BMPs) identified in the associated Erosion and Sedimentation Plan, the Reclamation Plan, and the NPDES permit application. These BMPs restrict the rates and quantities of associated pollutants from being discharged into surface waters of this Commonwealth.

More restrictive effluent limitations, restrictions on discharge volume, or restrictions on the extent of mining that may occur are incorporated into an NPDES permit when necessary for compliance with water quality standards and antidegradation requirements (in accordance with 25 Pa. Code Chapters 91—96).

The procedures for determining the final effluent limits, using a mass-balance equation or model, are found in Technical Guidance Document 563-2112-115, Developing National Pollutant Discharge Elimination System (NPDES) Permits for Mining Activities. Other specific factors to be considered include public comments and Total Maximum Daily Load(s). Additional discharge limitations may apply in the event that unexpected discharges occur.

Discharge rates for surface mining activities are precipitation driven. Discharge rates for proposed discharges associated with underground mining are noted in the permit description.

Submittal of comments

Persons wishing to comment on an NPDES draft permit should submit a written statement to the Department at the address of the district mining office indicated before each draft permit notice within 30-days of this notice. Comments received within the comment period will be considered in the final determinations regarding the NPDES permit applications. Comments must include the name, address and phone number of the writer and a concise statement to inform the Department of the basis of a comment and the relevant facts upon which it is based.

Requests or petitions for a public hearing on any NPDES permit applications will be accepted as provided in 25 Pa. Code § 92a.82(d). The request or petition for a public hearing shall be filed within 30-days of this public notice and contain the name, address, phone number and the interest of the party filing the request and state the reasons why a hearing is warranted. The Department may hold a public hearing if the public interest is significant. If a hearing is scheduled, a notice of the hearing will be published in the *Pennsylvania Bulletin* and a newspaper of general circulation within the relevant geographical area. The Department will consider comments from the public hearing in the final determination on the NPDES permit application.

Coal NPDES Draft Permit

Cambria District Mining Office: 286 Industrial Park Road, Ebensburg, PA 15931, (814) 472-1900, RA-EPCAMBRIA@pa.gov (Contact: Melanie Ford-Wigfield).

NPDES No. PA0249718 (Mining Permit No. 11050101), RES Coal, LLC, 51 Airport Road, Clearfield, PA 16830, renewal and transfer of an NPDES permit in Cresson Township, **Cambria County**, affecting 197.7 acres related to a coal mining activity permit. Receiving streams: unnamed tributary to Bear Rock Run and Burgoon Run, classified for the following use CWF. The receiving streams are included in the Kiski-Conemaugh TMDL. Application received: November 19, 2021.

Unless otherwise noted, the proposed effluent limits for all outfalls in this permit are the BAT limits described previously for coal mining activities.

The following outfalls discharge to tributary 046117 to Bear Rock Run:

<i>Outfall number</i>	<i>New or existing</i>	<i>Type</i>	<i>Discharge rate</i>
001	Existing	Sediment Pond	Precipitation Induced
002	Existing	Sediment Pond	Precipitation Induced
003	Existing	Sediment Pond	Precipitation Induced
004	Existing	Treatment Facility	Precipitation Induced
005	Existing	Treatment Facility	Precipitation Induced

The following outfalls discharge to Burgoon Run:

<i>Outfall number</i>	<i>New or existing</i>	<i>Type</i>	<i>Discharge rate</i>
006	Existing	Treatment Facility	Precipitation Induced
007	Existing	Treatment Facility	Precipitation Induced
008	Existing	Sediment Pond	Precipitation Induced
009	Existing	Sediment Pond	Precipitation Induced

The proposed effluent limits for the previously listed outfalls are as follows:

<i>Parameter (unit)</i>	<i>Minimum</i>	<i>30-Day Average</i>	<i>Daily Maximum</i>	<i>Instant Maximum</i>
Total Iron (mg/L)	XXX	1.5	3.0	3.7
Total Manganese (mg/L)	XXX	1.0	2.0	2.5
Total Aluminum (mg/L)	XXX	0.75	0.75	0.75
Total Suspended Solids (mg/L)	XXX	35.0	70.0	90.0
pH (S.U.)	6.0	XXX	XXX	9.0
Net Alkalinity (mg/L)	0.0	XXX	XXX	XXX
Total Alkalinity (mg/L)	XXX	XXX	XXX	Report
Total Acidity (mg/L)	XXX	XXX	XXX	Report
Flow (gpm)	XXX	XXX	XXX	Report
Temperature (°C)	XXX	XXX	XXX	Report
Specific Conductance (µmhos/cm)	XXX	XXX	XXX	Report
Sulfate (mg/L)	XXX	XXX	XXX	Report

New Stanton District Office: P.O. Box 133, New Stanton, PA 15672, (724) 925-5500, RA-EPNEWSTANTON@pa.gov (Contact: Tracy Norbert).

NPDES No. PA0278530 (Mining Permit No. 65-21-01), David L. Patterson, Jr., 12 Short Cut Road, Smithfield, PA 15478, new NPDES permit for a Government Financed Construction Contract (GFCC) in Loyalhanna Township, **Westmoreland County**, affecting 38.7 acres. A variance is requested to affect within 100 feet of Hall Street (T-779). Receiving stream(s): UNT to Getty Run to Loyalhanna Creek/Kiskiminetas River, and UNTs to Kiskiminetas River, classified for the following use(s): WWF. The receiving streams are subject to the Kiskiminetas-Conemaugh River Watershed Total Maximum Daily Load. Application received: October 27, 2021.

The following treated wastewater outfall discharges to UNT to Kiskiminetas River:

<i>Outfall Nos.</i>	<i>New Outfall (Y/N)</i>	<i>Type</i>
003	Y	Treatment Facility Outfall

The proposed effluent limits for the Outfall 001 are as follows.

<i>Parameter</i>	<i>30-Day Average</i>	<i>Daily Maximum</i>	<i>Instant. Maximum</i>
Total Iron (mg/l)	1.5	3.0	3.7
Total Manganese (mg/l)	1.0	2.0	2.5
Total Aluminum (mg/l)	0.75	0.75	0.75
Total Suspended Solids (mg/l)	35.0	70.0	90.0
Specific Conductance (umhos/cm)		Report	
Sulfate (mg/l)		Report	
pH (S.U.): Must be between 6.0 and 9.0 at all times.			
Alkalinity must exceed acidity at all times.			

The following stormwater outfall discharges to UNT B to Getty Run:

<i>Outfall Nos.</i>	<i>New Outfall (Y/N)</i>	<i>Type</i>
001	Y	Stormwater Outfall

The following stormwater outfall discharges to UNT A to Kiskiminetas River:

<i>Outfall Nos.</i>	<i>New Outfall (Y/N)</i>	<i>Type</i>
002	Y	Stormwater Outfall

The proposed effluent limits for stormwater Outfalls 001 and 002 for all weather conditions are as follows.

<i>(All Weather Conditions) Parameter</i>	<i>30-Day Average</i>	<i>Daily Maximum</i>	<i>Instant. Maximum</i>
Total Iron (mg/l)	1.5	3.0	3.7
Total Manganese (mg/l)	1.0	2.0	2.5
Total Aluminum (mg/l)	0.75	0.75	0.75
Total Suspended Solids (mg/l)	35.0	70.0	90.0
Specific Conductance (umhos/cm)		Report	
Sulfate (mg/l)		Report	
pH (S.U.): Must be between 6.0 and 9.0 at all times.			
Alkalinity must exceed acidity at all times.			

Noncoal NPDES Draft Permits

Knox District Mining Office: P.O. Box 669, 310 Best Avenue, Knox, PA 16232-0669, (814) 797-1191, RA-EPKNOX@pa.gov (Contact: Cayleigh Boniger).

NPDES No. PA0227188 (Permit No. 37960301). Hanson Aggregates Pennsylvania, LLC, 7660 Imperial Way, Allentown, PA 18195. Renewal of an NPDES permit for a large industrial minerals surface mine in North Beaver and Mahoning Townships, **Lawrence County**, affecting 308.0 acres. Receiving stream(s): Unnamed tributary to Hickory Run, Unnamed tributary to Mahoning River classified for the following use(s): TSF/WWE. TMDL: None. Application received: June 30, 2021.

Unless otherwise noted for a specific outfall, the proposed effluent limits for all outfalls in this permit are the BAT limits described previously for noncoal mining activities.

The following outfalls discharge to unnamed tributary to Hickory Run:

<i>Outfall Nos.</i>	<i>New Outfall (Y/N)</i>
001	N
002	N

The proposed effluent limits for the previously listed outfalls are as follows:

<i>Parameter</i>	<i>Minimum</i>	<i>30-Day Average</i>	<i>Daily Maximum</i>	<i>Instantaneous Maximum</i>
pH ¹ (S.U.)	6.0			9.0
Iron (mg/l)		3.0	6.0	7.0
Manganese (mg/l)		2.0	4.0	5.0
Total Suspended Solids (mg/l)		35.0	70.0	90.0
Osmotic Pressure (milliosmoles/kg)				50.0
Alkalinity greater than acidity ¹				

¹ The parameter is applicable at all times.

The following outfalls discharge to unnamed tributaries to Hickory Run, unnamed tributaries to Mahoning River:

<i>Outfall Nos.</i>	<i>New Outfall (Y/N)</i>
003	N
004	N
005	N
006	N
007	N
008	N

The proposed effluent limits for the previously listed outfalls are as follows:

Parameter	Minimum	30-Day Average	Daily Maximum	Instantaneous Maximum
pH ¹ (S.U.)	6.0			9.0
Iron (mg/l)		3.0	6.0	7.0
Manganese (mg/l)		2.0	4.0	5.0
Total Suspended Solids (mg/l)		35.0	70.0	90.0
Osmotic Pressure (milliosmoles/kg)				50.0

Alkalinity greater than acidity¹

¹ The parameter is applicable at all times.

Moshannon District Mining Office: 186 Enterprise Drive, Philipsburg, PA 16866, (814) 342-8200, RA-EPMOSHANNON@pa.gov (Contact: Ashley Smith).

NPDES No. PA0257389 (Mining Permit No. 08100302), Johnson Quarries, Inc., P.O. Box 136, Leraysville, PA 18829, renewal of an NPDES permit for discharge of water resulting from mining of industrial minerals in Stevens Township, **Bradford County**, affecting 128 acres. Receiving stream(s): Rockwell Creek and an unnamed tributary to Wyalusing Creek, classified for the following use(s): WWF. Application received: November 19, 2021.

The following outfalls discharge to unnamed tributary to Wyalusing Creek¹ and Rockwell Creek²:

Outfall No.	New or Existing	Type	Discharge Rate
001 ¹	Existing	Treatment Pond TF1	Intermittent (pumped)
005 ²	New	Treatment Pond TF2	Intermittent (pumped)

The proposed effluent limits for the previously listed outfalls are as follows:

Outfalls: 001 & 005 (All Weather Conditions) Parameter	30-Day Average	Daily Maximum	Instant. Maximum
Total Suspended Solids (mg/L)	35.0	70.0	90.0
Flow (gpm)		Report	

pH (S.U.): Must be between 6.0 and 9.0 standard units.

Outfall No.	New or Existing	Type	Discharge Rate
002 ²	Existing	Sediment Pond SPA	Precipitation Dependent
003 ²	Existing	Sediment Pond SPB	Precipitation Dependent
004 ¹	Existing	Sediment Pond SPC	Precipitation Dependent

Outfalls: 002—004 (Dry Weather Conditions) Parameter	30-Day Average	Daily Maximum	Instant. Maximum
Total Suspended Solids (mg/L)	35.0	70.0	90.0
Flow (gpm)		Report	

pH (S.U.): Must be between 6.0 and 9.0 standard units.

Outfalls: 002—004 (≤10-yr/24-hr Precip. Event) Parameter	30-Day Average	Daily Maximum	Instant. Maximum
Total Settleable Solids (mL/L)	N/A	N/A	0.5
Flow (gpm)		Report	

pH (S.U.): Must be between 6.0 and 9.0 standard units at all times.

Outfalls: 002—004 (>10-yr/24-hr Precip. Event)
pH (S.U.): Must be between 6.0 and 9.0 standard units at all times.

Pottsville District Mining Office: 5 West Laurel Boulevard, Pottsville, PA 17901, (570) 621-3118, RA-EPPottsvilleDMO@pa.gov (Contact: Theresa Reilly-Flannery).

NPDES No. PA0224448 (Mining Permit No. 38970301C6). H & K Group, Inc., P.O. Box 196, Skippack, PA 19474, the Department has made a tentative determination to impose the following effluent limitations in renewing the NPDES Permit for Minersville Stone Quarry Operation located in Cornwall Borough, **Lebanon County**, affecting 194.14 acres. Receiving streams: unnamed tributary to Snitz Creek, classified for the following use: TSF. Application received: January 14, 2020.

Outfall No.	New Outfall (Y/N)	Type
006	N	SWO

The proposed effluent limits for the previously listed outfall are as follows:

Outfall: 006 (SWO) Parameter	30-Day Average	Daily Maximum	Instant. Maximum
Total Suspended Solids (mg/l)	35.0	70.0	90.0

pH (S.U.): Must be between 6.0 and 9.0 standard units at all times.

Alkalinity must exceed acidity at all times.

NPDES Permit No. PA0613142 (Mining Permit No. 6276SM4). New Enterprise Stone & Lime Co., Inc., 3912 Brumbaugh Road, New Enterprise, PA 16664, renewal of NPDES Permit on non-coal surface mine permit in Honey Brook

and Caernarvon Townships, **Chester** and **Lancaster Counties**, affecting 273 acres. Receiving stream: unnamed tributary to West Branch of Brandywine Creek Watershed classified for the following uses: HQ-TSF, MF. The Department has made a tentative determination to impose effluent limitations, within the ranges specified in Table 1 in addition to the limits identified in Table 2. Application received: December 19, 2020.

<i>Outfall Nos.</i>	<i>New Outfall (Y/N)</i>	<i>Type</i>
001	No	Stormwater

The following limits apply to dry weather discharges from the following stormwater outfalls.

<i>Outfalls: 001</i>	<i>Minimum</i>	<i>30-Day Average</i>	<i>Daily Maximum</i>	<i>Instantaneous Maximum</i>
<i>Parameter</i>				
pH ¹ (S.U.)	6.0			9.0
Total Alkalinity (as CaCO ₃) (mg/L)			Report	
Total Acidity (as CaCO ₃) (mg/L)			Report	
Net Alkalinity (mg/L)	0.0			
Total Suspended Solids (mg/L)		35.0	70.0	90.0
Oil and Grease (mg/L)			Report	

The following alternate discharge limitations apply to discharges from the listed stormwater outfalls resulting from precipitation events less than or equal to the 10-year/24-hour precipitation event.

<i>Outfalls: 001</i>	<i>Minimum</i>	<i>30-Day Average</i>	<i>Daily Maximum</i>	<i>Instantaneous Maximum</i>
<i>Parameter</i>				
pH ¹ (S.U.)	6.0			9.0
Total Alkalinity (as CaCO ₃) (mg/L)			Report	
Total Acidity (as CaCO ₃) (mg/L)			Report	
Net Alkalinity (mg/L)	0.0			
Total Settleable Solids (ml/L)				0.5

¹ This Parameter is applicable at all times.

NPDES Permit No. PA0124061 (Mining Permit No. 22010302). New Enterprise Stone & Lime Co., Inc., 3912 Brumbaugh Road, New Enterprise, PA 16664, renewal of NPDES Permit on non-coal surface mine permit in Washington and Jackson Townships, **Dauphin County**, affecting 155 acres. Receiving streams: Wiconisco and Armstrong Creek Watersheds classified for the following uses: WWF (Wiconisco) and CWF (Armstrong). The Department has made a tentative determination to impose effluent limitations, within the ranges specified in Table 1 for Iron and Manganese in addition to the limits identified in Table 2. Application received: December 29, 2020.

<i>Outfall Nos.</i>	<i>New Outfall (Y/N)</i>	<i>Type</i>
001	No	Pitwater/Stormwater
002	No	Stormwater
003	No	Pitwater/Stormwater
004	No	Pitwater

<i>Outfalls: 001, 003</i>	<i>Minimum</i>	<i>30-Day Average</i>	<i>Daily Maximum</i>	<i>Instantaneous Maximum</i>
<i>Parameter</i>				
pH ¹ (S.U.)	6.0			9.0
Total Alkalinity (as CaCO ₃) (mg/L)			Monitor And Report	
Total Acidity (as CaCO ₃) (mg/L)			Monitor And Report	
Net Alkalinity (mg/L)	0.0			
Total Suspended Solids (mg/L)		35.0	70.0	90.0
Discharge (MGD)		< 1.0		
Total Iron (mg/L) Outfall 001		1.5	3.0	3.75
Total Iron (mg/L) Outfall 003		3.0	6.0	7.0
Total Manganese (mg/L) Outfall 001		1.0	2.0	2.5
Total Manganese (mg/L) Outfall 003		2.0	4.0	5.0
Total Aluminum (mg/L)		0.75	0.75	0.75
Oil and Grease (mg/L)			Report	

The following limits apply to dry weather discharges from the following stormwater outfalls.

<i>Outfalls: 002, 004</i>	<i>Minimum</i>	<i>30-Day Average</i>	<i>Daily Maximum</i>	<i>Instantaneous Maximum</i>
<i>Parameter</i>				
pH ¹ (S.U.)	6.0			9.0
Total Alkalinity (as CaCO ₃) (mg/L)			Report	
Total Acidity (as CaCO ₃) (mg/L)			Report	
Net Alkalinity (mg/L)	0.0			
Total Suspended Solids (mg/L)		35.0	70.0	90.0
Oil and Grease (mg/L)			Report	

The following alternate discharge limitations apply to discharges from the listed stormwater outfalls resulting from precipitation events less than or equal to the 10-year/24-hour precipitation event.

<i>Outfalls: 002, 004</i> <i>Parameter</i>	<i>Minimum</i>	<i>30-Day</i> <i>Average</i>	<i>Daily</i> <i>Maximum</i>	<i>Instantaneous</i> <i>Maximum</i>
pH ¹ (S.U.)	6.0			9.0
Total Alkalinity (as CaCO ₃) (mg/L)			Report	
Total Acidity (as CaCO ₃) (mg/L)			Report	
Net Alkalinity (mg/L)	0.0			
Total Settleable Solids (ml/L)				0.5

¹ This parameter is applicable at all times.

NPDES Permit No. PA0593893 (Mining Permit No. 48870301). H & K Group, Inc., P.O. Box 196 Skippack, PA 19474, revision of NPDES Permit on non-coal surface mine permit in Lower Mt. Bethel Township, **Northampton County**, affecting 285.14 acres. Receiving stream: Mud Run Watershed classified for the following use: CWF. The Department has made a tentative determination to impose effluent limitations, within the ranges specified in Table 1 for in addition to the limits identified in Table 2. Application received: July 23, 2021.

<i>Outfall Nos.</i>	<i>New Outfall (Y/N)</i>	<i>Type</i>
ABE-001	No	Stormwater
ABE-002	No	Stormwater
ABE-003	No	Pitwater/Stormwater
ABE-004	Yes	Stormwater

The following limits apply to the following mine drainage treatment facility outfalls.

<i>Outfalls: ABE-003</i> <i>Parameter</i>	<i>Minimum</i>	<i>30-Day</i> <i>Average</i>	<i>Daily</i> <i>Maximum</i>	<i>Instantaneous</i> <i>Maximum</i>
pH ¹ (S.U.)	6.0			9.0
Total Alkalinity (as CaCO ₃) (mg/L)			Report	
Total Acidity (as CaCO ₃) (mg/L)			Report	
Net Alkalinity (mg/L)	0.0			
Total Suspended Solids (mg/L)		35.0	70.0	90.0
Discharge (MGD)		0.75	0.75	
Oil and Grease (mg/L)			Report	

The following limits apply to dry weather discharges from the following stormwater outfalls.

<i>Outfalls: ABE-001, ABE-002, ABE-004</i> <i>Parameter</i>	<i>Minimum</i>	<i>30-Day</i> <i>Average</i>	<i>Daily</i> <i>Maximum</i>	<i>Instantaneous</i> <i>Maximum</i>
pH ¹ (S.U.)	6.0			9.0
Total Alkalinity (as CaCO ₃) (mg/L)			Report	
Total Acidity (as CaCO ₃) (mg/L)			Report	
Net Alkalinity (mg/L)	0.0			
Total Suspended Solids (mg/L)		35.0	70.0	90.0
Discharge (MGD)		0.05	0.05	
ABE-002, ABE-003				
Discharge (MGD) ABE-004		0.40	1.82	
Oil and Grease (mg/L)			Report	

The following alternate discharge limitations apply to discharges from the listed stormwater outfalls resulting from precipitation events less than or equal to the 10-year/24-hour precipitation event.

<i>Outfalls: ABE-001, ABE-002, ABE-004</i> <i>Parameter</i>	<i>Minimum</i>	<i>30-Day</i> <i>Average</i>	<i>Daily</i> <i>Maximum</i>	<i>Instantaneous</i> <i>Maximum</i>
pH ¹ (S.U.)	6.0			9.0
Total Alkalinity (as CaCO ₃) (mg/L)			Report	
Total Acidity (as CaCO ₃) (mg/L)			Report	
Net Alkalinity (mg/L)	0.0			
Total Settleable Solids (ml/L)				0.5

¹ This Parameter is applicable at all times

NPDES Permit No. PA0594661 (Mining Permit No. 09890303). Naceville Materials, 350 South Main Street, Suite 207, Doylestown, PA 18091, renewal of NPDES Permit on non-coal surface mine permit in Plumstead Township, **Bucks County**, affecting 155.57 acres. Receiving stream: North Branch of Neshaminy Creek Watershed classified for the following use: WWF. The Department has made a tentative determination to impose effluent limitations, within the ranges specified in Table 1 in addition to the limits identified in Table 2. Application received: November 12, 2020.

<i>Outfall Nos.</i>	<i>New Outfall (Y/N)</i>	<i>Type</i>
PLM-001	No	Pitwater/Stormwater

<i>Outfalls:</i> <i>Parameter</i>	<i>Minimum</i>	<i>30-Day</i> <i>Average</i>	<i>Daily</i> <i>Maximum</i>	<i>Instantaneous</i> <i>Maximum</i>
pH ¹ (S.U.)	6.0			9.0
Total Alkalinity (as CaCO ₃) (mg/L)			Report	

<i>Outfalls: Parameter</i>	<i>Minimum</i>	<i>30-Day Average</i>	<i>Daily Maximum</i>	<i>Instantaneous Maximum</i>
Total Acidity (as CaCO ₃) (mg/L)			Report	
Net Alkalinity (mg/L)	0.0			
Total Suspended Solids (mg/L)		20.0	40.0	50.0
Discharge (MGD)		0.66		
Total Dissolved Solids (mg/L)			Report	
Sulfates (mg/L)			Report	
Chloride (mg/L)			Report	
Oil and Grease (mg/L)			Report	

¹This Parameter is applicable at all times.

NPDES Permit No. PA0612049 (Mining Permit No. 5476SM4). Glasgow, Inc., P.O. Box 1089, Glenside, PA 19038, renewal of NPDES Permit on non-coal surface mine permit in Montgomery Township, **Montgomery County**, affecting 23.7 acres. Receiving stream: unnamed tributary to Little Neshaminy Creek Watershed classified for the following use: WWF. The Department has made a tentative determination to impose effluent limitations, within the ranges specified in Table 1 in addition to the limits identified in Table 2. Application received: February 11, 2021.

<i>Outfall Nos.</i>	<i>New Outfall (Y/N)</i>		<i>Type</i>	
001	No		Pitwater/Stormwater	
<i>Outfalls: Parameter</i>	<i>Minimum</i>	<i>30-Day Average</i>	<i>Daily Maximum</i>	<i>Instantaneous Maximum</i>
pH ¹ (S.U.)	6.0			9.0
Total Alkalinity (as CaCO ₃) (mg/L)			Report	
Total Acidity (as CaCO ₃) (mg/L)			Report	
Net Alkalinity (mg/L)	0.0			
Total Suspended Solids (mg/L)		10.01	20.03	25.03
Discharge (MGD)		0.195	0.350	
Total Dissolved Solids (mg/L)			Report	

¹ This Parameter is applicable at all times.

NPDES Permit No. PA0225495 (Mining Permit No. 47140301). Hanson Aggregates PA, LLC, 7660 Imperial Way, Allentown, PA 18195, renewal of NPDES Permit on noncoal surface mining permit in Limestone and Liberty Townships, **Montour County**, affecting 437.95 acres. Receiving streams: Chillisquaque Creek and an unnamed tributary to Chillisquaque Creek Watershed classified for the following uses: WWF and MF. The Department has made a tentative determination to impose effluent limitations, within the ranges specified in Table 1 in addition to the limits identified in Table 2. Application received: August 13, 2020.

<i>Outfall Nos.</i>	<i>New Outfall (Y/N)</i>		<i>Type</i>	
001	No		Stormwater	
002	No		Pit water/Stormwater	
003	No		Stormwater	
004	No		Pit water/Stormwater	
<i>Outfalls: 002, 004 Parameter</i>	<i>Minimum</i>	<i>30-Day Average</i>	<i>Daily Maximum</i>	<i>Instantaneous Maximum</i>
pH ¹ (S.U.)	6.0			9.0
Total Alkalinity (as CaCO ₃) (mg/L)		Report		
Total Acidity (as CaCO ₃) (mg/L)			Report	
Net Alkalinity (mg/L)	0.0			
Total Suspended Solids (mg/L)		35.0	70.0	90.0
Discharge (MGD) 002 + 004		0.53		
Oil and Grease (mg/L)			Report	

The following limits apply to dry weather discharges from the following stormwater outfalls.

<i>Outfalls: 001, 003 Parameter</i>	<i>Minimum</i>	<i>30-Day Average</i>	<i>Daily Maximum</i>	<i>Instantaneous Maximum</i>
pH ¹ (S.U.)	6.0			9.0
Total Alkalinity (as CaCO ₃) (mg/L)			Report	
Total Acidity (as CaCO ₃) (mg/L)			Report	
Net Alkalinity (mg/L)	0.0			
Total Suspended Solids (mg/L)		35.0	70.0	90.0
Oil and Grease (mg/L)			Report	

The following alternate discharge limitations apply to discharges from the listed stormwater outfalls resulting from precipitation events less than or equal to the 10-year/24-hour precipitation event.

<i>Outfalls: 001, 003 Parameter</i>	<i>Minimum</i>	<i>30-Day Average</i>	<i>Daily Maximum</i>	<i>Instantaneous Maximum</i>
pH ¹ (S.U.)	6.0			9.0
Total Alkalinity (as CaCO ₃) (mg/L)			Report	

<i>Outfalls: 001, 003</i> <i>Parameter</i>	<i>Minimum</i>	<i>30-Day</i> <i>Average</i>	<i>Daily</i> <i>Maximum</i> <i>Report</i>	<i>Instantaneous</i> <i>Maximum</i>
Total Acidity (as CaCO ₃) (mg/L)				
Net Alkalinity (mg/L)	0.0			
Total Settleable Solids (ml/L)	0.5			

¹ This Parameter is applicable at all times.

FEDERAL WATER POLLUTION CONTROL ACT SECTION 401

The following permit applications, requests for Environmental Assessment approval and requests for 401 Water Quality Certification have been received by the Department of Environmental Protection. Section 401 of the Federal Water Pollution Control Act (FWPCA) (33 U.S.C.A. § 1341), requires the State to certify that the involved projects will not violate the applicable provisions of Sections 301–303, 306 and 307 of the FWPCA (33 U.S.C.A. §§ 1311–1313, 1316 and 1317), as well as relevant State requirements. Persons objecting to approval of a request for certification under Section 401 or to the issuance of a Dam Permit or Water Obstruction and Encroachment Permit, or the approval of an Environmental Assessment must submit any comments, suggestions or objections within 30-days of the date of this notice, as well as any questions to the office noted above the application. Comments should contain the name, address and telephone number of the person commenting, identification of the certification request to which the comments or objections are addressed, and a concise statement of comments, objections or suggestions including the relevant facts upon which they are based.

The Department may conduct a fact-finding hearing or an informal conference in response to comments if deemed necessary. Each individual will be notified, in writing, of the time and place of a scheduled hearing or conference concerning the certification request to which the comment, objection or suggestion relates. Maps, drawings and other data pertinent to the certification request are available for inspection between the hours of 8:00 AM and 4:00 PM on each working day at the office noted above the application.

If you are a person with a disability and wish to attend the hearing and you require an auxiliary aid, service or other accommodation to participate in the proceedings, please contact the specified program. TDD users may contact the Department through the Pennsylvania Hamilton Relay Service at (800) 654-5984.

WATER OBSTRUCTIONS AND ENCROACHMENTS

Applications Received Under the Dam Safety and Encroachments Act (32 P.S. §§ 693.1–693.27) and Section 302 of the Flood Plain Management Act (32 P.S. § 679.302) and Requests for Certification Under Section 401 of the Federal Water Pollution Control Act (33 U.S.C.A. § 1341(a)).

Southeast Region: Waterways & Wetlands Program, 2 East Main Street, Norristown, PA 19401, Telephone 484.250.5160, E-mail: ra-epww-sero@pa.gov.

Permit No. E1501221-016, Traditions of America, LP, 1235 Westlakes Drive, Suite 300, Berwyn, PA 19312, West Brandywine Township, Chester County, ACOE Philadelphia District.

To construct and maintain about 181 homes around Beaver Creek and UNTs (CWF, MF), and the wetlands

(EV) associated with the new residential development. The project will also include local roads, driveways, parking facilities, stormwater management, and recreational facilities, etc. Total length of stream impact is about 139-feet, and the total wetland impact is 0.37 acre.

The site is located east of Reeceville and Manor Roads (Wagontown, PA USGS Quadrangle Latitude: 40.033008; Longitude: -75.806774) in West Brandywine Township, Chester County.

Northeast Region: Waterways & Wetlands Program, 2 Public Square, Wilkes-Barre, PA 18701-1915.

Contact: Gillian Pehala, Clerk Typist 2, 570-830-3077.

E6402221-002. Preston Township, 1515 Crosstown Highway, Lakewood, PA 18439, in Preston Township, Wayne County, U.S. Army Corps of Engineers, Philadelphia District.

To stabilize an approximate 300-foot-long and 15-foot-wide embankment area along Equinunk Creek (HQ-CWF, MF). The project is located in Preston Township, Wayne County. Quadrangle Latitude: 41° 48' 31"; Longitude: -75° 19' 27". (Lake Como, PA Quadrangle, Latitude: 41° 48' 31"; Longitude: -75° 19' 27").

E5402221-007. Rangers Hose Company, 6 East Ogden Street, P.O. Box 1, Girardville, PA 17935, in Girardville Borough, Schuylkill County, U.S. Army Corps of Engineers, Philadelphia District.

To maintain a fill area that is approximately 60-foot-long by 67-foot-wide in the floodway of Mahanoy Creek (CWF, MF) for the purpose of public safety. The project is located in Girardville Borough, Schuylkill County. Quadrangle Latitude: 40° 47' 35"; Longitude: -76° 17' 43". (Ashland, PA Quadrangle, Latitude: 40° 47' 35"; Longitude: -76° 17' 43").

E4502221-008. Thomas & Christine Wilkins, 7164 Route 209, Stroudsburg, PA 19360-7108, in Paradise Township, Monroe County, U.S. Army Corps of Engineers, Philadelphia District.

To install a residential driveway crossing an EV wetland. The total disturbance of the crossing is 20,298 square feet. Of the total project disturbance, the EV wetlands includes 2,244 square feet. The project is located in Paradise Township, Monroe County. Quadrangle Latitude: 41° 07' 06"; Longitude: -75° 15' 09". (Mount Pocono, PA Quadrangle, Latitude: 41° 7' 6"; Longitude: -75° 15' 9").

Northcentral Region: Waterways & Wetlands Program, 208 West Third Street, Williamsport, PA 17701, 570-327-3636.

E1404221-007: PA DCNR, 400 Market Street, 8th Floor, Harrisburg, PA 17101-2301, Sixmile Rd Structure REPL, Rush Township, Centre County, U.S. Army Corps of Engineers Baltimore District (Port Matilda, PA Quadrangle; 40.859699° N; 78.114206° W).

The applicant proposes to construct and maintain a replacement culvert that carries Sixmile Road over a UNT to Sixmile Run (HQ-CWF, MF). The project culvert

is being replaced due to structural deterioration and to provide a safe and reliable crossing. The project proposes .02 acre of permanent direct watercourse impacts, and .14 acre of permanent direct floodway impacts.

E4104221-019, English Run Road (T-776), English Run Road (T-766), Waterville, PA 17776, Pine Township, Lycoming County, ACOE District (English Center, PA Quadrangle 41.437°N; Longitude: 77.291°W).

To: This project proposes to repair and maintain embankment erosion and pavement damage along English Run Road (T-766) at one location and improve a stormwater conveyance/outfall at a second location. The project is located in Pine Township, Lycoming County approximately 0.2 mile north of the intersection of English Run Road and Little Pine Creek Road (SR 4001) at a Latitude/Longitude 41.43717/-77.29078. The purpose of the project is to ensure the structural integrity of English Run Road, repair existing erosional features, and prevent future erosion problems.

Total temporary impacts in the Watercourse is 368 ft² and 521 ft² in the Floodway. Permanent impact in the Watercourse is 52 ft² and 239 ft² of impact in the Floodway. English Run is a High Quality, Cold Water Fishery.

Southwest Region: Waterways & Wetlands Program, 400 Waterfront Drive, Pittsburgh, PA 15222-4745, 412-442-4000.

Contact: Dana Drake.

E0205121-027, PennDOT District 11-0, 45 Thoms Run Road, Bridgeville, PA 15017, Penn Hills Township, Allegheny County; Pittsburgh ACOE District.

The applicant proposes to:

Rehabilitate an existing, 75 ft long 7' diameter steel CMP culvert, by slip lining and maintaining a 6.0' diameter HDPE pipe, within the existing culvert, and to construct and maintain 50 LF of scour protection around the inlet and outlet of the existing culvert, and to construct and maintain 70 LF of streambank protection on the upstream side of the structure, having a cumulative and permanent impact of 195 LF, and a temporary impact of 235 LF, to an unnamed tributary (UNT) to Sandy Creek (WWF), for the purpose of rehabilitating a deficient structure, carrying SR 0130 over a UNT to Sandy Creek.

The project site is located along Coal Hollow Road, near the intersection of Sona Blvd. (Braddock, PA USGS topographic quadrangle; N: 40°, 28', 12.1472"; W: -79°, 50', 50.4750"; Sub-basin 18A; USACE Pittsburgh District), in Penn Hills Township, Allegheny County.

E0205221-020, Traditions of America, 1235 Westlakes Drive, Suite 300, Berwyn, PA 19312, West Deer Township, Allegheny County; Pittsburgh ACOE District.

The applicant proposes to:

1. Place and maintain fill in two wetlands (PEM) for a permanent disturbance of 1.22 acres.

2. Place and maintain fill in multiple Unnamed Tributaries of Deer Creek (CWF).

a. UNT R005 (CWF) which will result in 0.01 acre of permanent floodway impacts and 139 LF of permanent watercourse impacts.

b. UNT R007 (CWF) which will result in 0.04 acre of permanent floodway impacts and 96 LF of permanent watercourse impacts

c. UNT R007a (CWF) which will result in 0.01 acre of permanent floodway impacts and 431 LF of permanent watercourse impacts.

d. UNT R008 (CWF) which will result in 0.01 acre of permanent floodway impacts and 101 LF of permanent watercourse impacts.

3. Place and maintain fill along Deer Creek (CWF) for a permanent floodway disturbance of 0.01 acre and permanent watercourse impacts of 25 LF.

For the purpose of constructing a residential subdivision. The project will permanently impact 1.22 acres of wetland and 767 linear feet of watercourse. Mitigation will be conducted on site resulting in 1,940 LF of onsite stream mitigation as well as 1.35 acres of onsite wetland mitigation.

The project site is located at 4769 Gibsonia Road, Allison Park, PA 15101 (Glenshaw, PA USGS topographic quadrangle; N: 40°, 36', 06"; W: -79°, 53', 13"; Sub-basin 18A; USACE Pittsburgh District), in West Deer Township, Allegheny County.

E0205221-025, Bridgeville Borough, 425 Bower Hill Road, Bridgeville, PA 15017, Bridgeville Borough, Allegheny County; Pittsburgh ACOE District.

The applicant proposes to:

Remove the existing playground equipment and to construct and maintain replacement playground equipment, subsurface drainage and a poured rubber surface within the Chartiers Creek (WWF) floodway, for the purpose of improving the quality and user experience of the playground.

The project site is located approximately 370-ft west of the park access drive intersection with Chartiers Street (Bridgeville, PA USGS topographic quadrangle; N: 40°, 20', 56"; W: -80°, 6', 27"; Sub-basin 20F; USACE Pittsburgh District) in Upper St. Clair, Allegheny County.

E0205221-028, Borough of Bridgeville, 425 Bower Hill Road, Bridgeville, PA 15017, Bridgeville Borough, Allegheny County; Pittsburgh ACOE District.

The applicant proposes the following:

Eight (8) residential structures are to be demolished, with all debris and building materials removed from the site and transported to a landfill. The structure addresses follow:

- 404 Margaret Street
- 415 Margaret Street
- 521 Baldwin Street
- 529 Baldwin Street
- 606 Baldwin Street
- 607 Baldwin Street
- 619 Baldwin Street
- 646/648 Baldwin Street

Seven of the structures are completely located within the FEMA-delineated floodplain and structure 646/648 is partially within the floodplain. Exposed foundations are to be backfilled, seeded and mulched. Following establishment of vegetation, maintenance will be the responsibility of the Borough. The total disturbance is to be 0.8-acre with no impacts to the FEMA-delineated floodway. No mitigation is required.

The project site spans residential structures located from 521 Baldwin Street to 648 Baldwin Street and

includes 404 Margaret Street and 415 Margaret Street in Bridgeville Borough, Allegheny County. McLaughlin Run is the northern boundary of the project limits.

(Bridgeville, PA USGS topographic quadrangle; N: 40°, 21', 29.88"; W: -80°, 6', 34.14" to N: 40°, 21', 28.98"; W: -80°, 6', 32.93" Sub-basin 20F; USACE Pittsburgh District), in Bridgeville Borough, Allegheny County.

E6505221-008, Lyons Run Watershed Association, 2500 Eldo Road, Monroeville, PA 15146, Murrysville Borough and Penn Township, **Westmoreland County**; Pittsburgh ACOE District.

The applicant proposes to:

Construct and maintain an abandoned mine drainage (AMD) treatment facility, consisting of three collection basins, two settling ponds, inlets and storm sewers, and to create 0.41-acre of wetlands while enhancing an existing wetland, for the purpose of removing acidity and metals from the drainage and thereby improve downstream water quality, ecological functions and aquatic life in the Lyons Run watershed. The project will permanently impact 648-ft of the unnamed tributaries (UNT) to Lyons Run (TSF), 1.04-acres of the floodway and 0.30-acre of wetlands and will temporarily impact 270-ft of the UNTs, 0.68-acre of the floodway and 0.12-acre of wetlands.

The project site is located 0.3-mile south of the intersection of Boxcartown Road (SR 4047) and School Road South, in the floodways of the UNT to Lyons Creek (Murrysville, PA USGS topographic quadrangle; N: 40°, 23', 58.45"; W: -79°, 39', 17.49"; Sub-basin 19A; USACE Pittsburgh District), in Penn Township and the Municipality of Murrysville, Westmoreland County.

Eastern Region: Oil & Gas Management Program, 208 West Third Street, Suite 101, Williamsport, PA 17701-6448.

E0829221-017: Chesapeake Appalachia, LLC, 14 Chesapeake Lane, Sayre, PA 18840, Troy Township, **Bradford County**, ACOE Baltimore District.

To construct, operate and maintain:

1. A 300' by 300' well pad impacting 131 square feet (0.003 acre) of permanent Palustrine Emergent Wetland impacts. (East Troy, PA Quadrangle, Latitude: 41.767256°, Longitude: -76.711147°).

This project is an after-the-fact permit that is associated with the Chesapeake Audit and will result in 131 square feet (0.003 acre) of permanent PEM wetland impacts, all for the purpose of establishing a well pad for Marcellus well development in Smithfield, Township, Bradford County. The permittee will provide 0.01 acre of PEM wetland mitigation at Camp Brook Restoration (Elkland, PA Quadrangle, Latitude: 41.988385°, Longitude: -77.337152°), permit application number E5929221-006.

E0829221-024: Chesapeake Appalachia, LLC, 14 Chesapeake Lane, Sayre, PA 18840, Leroy Township, **Bradford County**, ACOE Baltimore District.

This Joint Permit Application is being submitted for after-the-fact authorization of temporary and permanent wetland impacts at the ACW Bra Pad in accordance with the Consent Decree United States, et al. v. Chesapeake Appalachia, LLC, Civil Action No. 4:21-00538-MWB CALLC entered into with the U.S. Environmental Protection Agency and PADEP on May 20, 2021. The project is to construct, operate and maintain 0.168 acre of temporary wetland impact and 0.144 acre of permanent impact to on-site wetlands. All impacts are associated with the ACW Bra Pad construction in 2009. Finally, 0.054 acre of on-site wetland are being restored.

There are no stream and floodway impacts associated with this after-the-fact authorization. The project will result in a total of 6,262 square feet (0.144 acre) of permanent and 7,318 square feet (0.168 acre) of temporary wetland impacts in Leroy Township, Bradford County. The permittee will provide 0.62 acre of PEM wetland mitigation at Camp Brook Restoration (Elkland, PA Quadrangle, Latitude: 41.988385°, Longitude: -77.337152°), permit application number E5929221-006.

Wetland Impact Table:

Resource Name	Municipality Quadrangle	Activity	Cow. Class	Listed Trout	Impact Area Temp. (SF)	Impact Length Temp. (LF)	Impact Area Perm. (SF)	Impact Length Perm. (LF)	Lat. Long.
W-BJT-269-T	Leroy Leroy	Temporary Workspace	PEM Other	None	3,703				41.671071° -76.701330°
W-BJT-293-T	Leroy Leroy	Temporary Workspace	PEM Other	None	3,223				41.669817° -76.702385°
W-MAB-106-T	Leroy Leroy	Temporary Workspace	PEM Other	None	392				41.669915° -76.700990°
W-MAB-106-P	Leroy Leroy	Fill	PEM Other	None			3,093		41.669946° -76.700427°
W-BJT-293/ W-MAB-106-P	Leroy Leroy	Fill	PEM Other	None			3,169		41.669877° -76.701508°
TOTAL IMPACTS					7,318		6,262		

E0829221-030: Chesapeake Appalachia, LLC, 14 Chesapeake Lane, Sayre, PA 18840, Overton Township, **Bradford County**, ACOE Baltimore District.

To construct, operate and maintain:

1. a 16-inch diameter temporary waterline and a timber mat bridge impacting 4,280 square feet of Susque-

hanna River floodway (WWF, MF) (Laceyville, PA Quadrangle, Latitude: 41.669675°, Longitude: -76.210344°);

2. a 16-inch diameter temporary waterline impacting 2 square feet of a Palustrine Emergent Wetland (Laceyville, PA Quadrangle, Latitude: 41.667394°, Longitude: -76.209460°);

3. a 16-inch diameter temporary waterline impacting 170 square feet of a Palustrine Emergent Wetland (Laceyville, PA Quadrangle, Latitude: 41.663768°, Longitude: -76.208865°);

4. a 16-inch diameter temporary waterline impacting 148 square feet of an unnamed tributary to Susquehanna River floodway (WWF, MF) (Laceyville, PA Quadrangle, Latitude: 41.663441°, Longitude: -76.208433°);

5. a 16-inch diameter temporary waterline impacting 10 linear feet (17 square feet) of an unnamed tributary to Susquehanna River (WWF, MF) (Laceyville, PA Quadrangle, Latitude: 41.662646°, Longitude: -76.207616°);

6. a 16-inch diameter temporary waterline and a timber mat bridge impacting 1,920 square feet of a Palustrine Emergent Wetland (Laceyville, PA Quadrangle, Latitude: 41.657101°, Longitude: -76.207050°);

7. a 16-inch diameter temporary waterline and a timber mat bridge impacting 740 square feet of a Palustrine Emergent Wetland (Laceyville, PA Quadrangle, Latitude: 41.655980°, Longitude: -76.206938°);

8. a 16-inch diameter temporary waterline and a timber mat bridge impacting 20 linear feet (40 square feet) of an unnamed tributary to Susquehanna River (WWF, MF) (Laceyville, PA Quadrangle, Latitude: 41.652893°, Longitude: -76.209088°);

9. a 16-inch diameter temporary waterline and a timber mat bridge impacting 244 square feet of a Palustrine Emergent Wetland (Laceyville, PA Quadrangle, Latitude: 41.645155°, Longitude: -76.211058°);

10. a 16-inch diameter temporary waterline and a timber mat bridge impacting 632 square feet of a Palustrine Emergent Wetland (Laceyville, PA Quadrangle, Latitude: 41.644856°, Longitude: -76.211106°);

11. a 16-inch diameter temporary waterline and a timber mat bridge impacting 580 square feet of a Palustrine Emergent Wetland (Laceyville, PA Quadrangle, Latitude: 41.644829°, Longitude: -76.211245°);

12. a 16-inch diameter temporary waterline and a timber mat bridge impacting 20 linear feet (395 square feet) of an unnamed tributary to Susquehanna River (CWF, MF) (Laceyville, PA Quadrangle, Latitude: 41.644658°, Longitude: -76.211752°);

13. a 16-inch diameter temporary waterline and a timber mat bridge impacting 441 square feet of a Palustrine Emergent Wetland (Laceyville, PA Quadrangle, Latitude: 41.643914°, Longitude: -76.214347°);

14. a 16-inch diameter temporary waterline and a timber mat bridge impacting 5,050 square feet of a Palustrine Emergent Wetland (Laceyville, PA Quadrangle, Latitude: 41.640088°, Longitude: -76.218307°);

15. a 16-inch diameter temporary waterline and a timber mat bridge impacting 793 square feet of a Palustrine Emergent Wetland (Laceyville, PA Quadrangle, Latitude: 41.639810°, Longitude: -76.218307°);

16. a 16-inch diameter temporary waterline and a timber mat bridge impacting 4,963 square feet of a Palustrine Emergent Wetland (Laceyville, PA Quadrangle, Latitude: 41.638349°, Longitude: -76.218647°);

17. a 16-inch diameter temporary waterline and a timber mat bridge impacting 3,392 square feet of a Palustrine Emergent Wetland (Laceyville, PA Quadrangle, Latitude: 41.638142°, Longitude: -76.219431°);

18. a 16-inch diameter temporary waterline and a timber mat bridge impacting 2,313 square feet of a Palustrine Emergent Wetland (Laceyville, PA Quadrangle, Latitude: 41.637458°, Longitude: -76.219385°);

The project will result in 50 linear feet and 452 square feet of temporary stream impacts, and 21,240 square feet (0.488 acre) of temporary PEM wetland impacts, all for the purpose of establishing a temporary water supply for Marcellus well development in Overton Township, Bradford County.

E0829221-019: Chesapeake Appalachia, LLC, 14 Chesapeake Lane, Sayre, PA 18840, Troy Township, Bradford County, ACOE Baltimore District.

To construct, operate and maintain the Brad 9—Earl Brown Frac Pond Project, which consists of the following impacts:

1. 610 square feet of previously unauthorized temporary impacts to Palustrine Emergent (PEM) Wetlands via temporary construction workspace (Canton, PA Quadrangle, Latitude: N 41° 44' 45.29", Longitude: W 76° 45' 13.41");

2. 1,525 square feet of previously unauthorized permanent impacts to Palustrine Emergent (PEM) Wetlands via the placement of fill (Canton, PA Quadrangle, Latitude: N 41° 44' 45.03", Longitude: W 76° 45' 13.55");

3. 653 square feet of permanent impacts to Palustrine Emergent (PEM) Wetlands for the purpose of on-site restoration (Canton, PA Quadrangle, Latitude: N 41° 44' 45.02", Longitude: W 76° 45' 13.29"); and

4. 1,002 square feet of temporary impacts to Palustrine Emergent (PEM) Wetlands for the purpose of on-site restoration (Canton, PA Quadrangle, Latitude: N 41° 44' 44.74", Longitude: W 76° 45' 12.75").

This project is an after-the-fact permit that is associated with the Chesapeake Audit and will result in 1,612 square feet (0.037 acre) of temporary PEM wetland impacts and 2,178 square feet (0.050 acre) of permanent PEM wetland impacts, all for the purpose of establishing a frac pond for Marcellus well development in Troy Township, Bradford County.

E6629221-004: Chesapeake Appalachia, LLC, 14 Chesapeake Lane, Sayre, PA 18840, Mehoopany Township, Wyoming County, ACOE Baltimore District.

To construct, operate and maintain the Cappucci Wyo Pad Project, which consists of 87 square feet of previously unauthorized temporary impacts to Palustrine Emergent (PEM) Wetlands via the placement of fill (Meshoppen, PA Quadrangle, Latitude: N 41° 33' 58.38", Longitude: W 76° 06' 05.35").

This project is an after-the-fact permit that is associated with the Chesapeake Audit and resulted in 87 square feet (0.002 acre) of temporary PEM wetland impacts, all for the purpose of establishing a natural gas well pad for Marcellus well development.

ENVIRONMENTAL ASSESSMENTS

Eastern Region: Oil & Gas Management Program, 208 West Third Street, Suite 101, Williamsport, PA 17701-6448.

EA5929221-002: Repsol Oil and Gas USA, LLC, 337 Daniel Zenker Drive, Horseheads, NY 14845, Covington Township, **Tioga County**, ACOE Baltimore District.

The removal of fill at a well pad impacting 1,756 square feet (0.04 acre) of an emergent palustrine emergent wetland (Blossburg, PA Quadrangle, Latitude: 41° 43' 43", Longitude: -77° 04' 02"). The impacts are the result of fill deposition within the subject wetlands during initial site construction by the original well pad owner in Covington Township, Tioga County.

STORAGE TANKS**SITE-SPECIFIC INSTALLATION PERMITS**

The following Storage Tank Site-Specific Installation Permit application has been received by the Department of Environmental Protection (Department) and is currently under review. Persons wishing to comment on the proposed permit are invited to submit a statement to the Bureau of Environmental Cleanup and Brownfields, Division of Storage Tanks, P.O. Box 8762, Harrisburg, PA 17105-8762, within 30 days from the date of this publication. Comments may also be submitted via email to tanks@pa.gov. Comments received within this 30-day period will be considered in the formulation of the final determinations regarding this application. Responses should include the name, address and telephone number of the writer and a concise statement to inform the Department of the exact basis of the comment and the relevant facts upon which it is based.

The following applications have been received for Storage Tank Site-Specific Installation Permits under the authority of the Storage Tank Spill Prevention Act (35 P.S. §§ 6021.304, 6021.504, 6021.1101 and 6021.1102) and under 25 Pa. Code Chapter 245, Subchapter C.

<i>SSIP Application No.</i>	<i>Applicant Name & Address</i>	<i>County</i>	<i>Municipality</i>	<i>Tank Type</i>	<i>Tank Capacity</i>
21014	Ball Metal Beverage Container Corp. 140 Industrial Drive Pittston, PA 18640 Attn: Dane Woodruff	Luzerne	Jenkins Township	Seventeen ASTs storing petroleum products and hazardous substances	171,720 gallons total

ACTIONS**THE PENNSYLVANIA CLEAN STREAMS LAW AND THE FEDERAL CLEAN WATER ACT****FINAL ACTIONS TAKEN FOR NPDES PERMITS AND WQM PERMITS**

The Department has taken the following actions on previously received applications for new, amended, and renewed NPDES and WQM permits, applications for permit waivers, and NOIs for coverage under General Permits, as listed in the following tables. This notice of final action is published in accordance with 25 Pa. Code Chapters 91, 92a, and 102 and 40 CFR Part 122, implementing provisions of The Clean Streams Law (35 P.S. §§ 691.1—691.1001) and the Federal Clean Water Act (33 U.S.C.A. §§ 1251—1376). The official file for each listed action can be reviewed at the DEP or delegated county conservation district (CCD) office identified in the table for the action. DEP/CCD office contact information is listed as follows for Section I and is contained within the table for Section II. Additional information for permits issued under 25 Pa. Code Chapters 91 and 92a, including links to Individual NPDES and WQM Permits, may be reviewed by generating the "Final Actions Report" on DEP's website at www.dep.pa.gov/CWPpublicNotice.

DEP office contact information to review official files relating to the final actions in Section I is as follows:

DEP Southeast Regional Office (SERO)—2 E. Main Street, Norristown, PA 19401-4915. File Review Coordinator: 484.250.5910. Email: RA-EPNPDES_SERO@pa.gov.

DEP Northeast Regional Office (NERO)—2 Public Square, Wilkes-Barre, PA 18701-1915. File Review Coordinator: 570.826.5472. Email: RA-EPNPDES_NERO@pa.gov.

DEP Southcentral Regional Office (SCRO)—909 Elmerton Avenue, Harrisburg, PA 17110. File Review Coordinator: 717.705.4732. Email: RA-EPNPDES_SCRO@pa.gov.

DEP Northcentral Regional Office (NCRO)—208 W. Third Street, Suite 101, Williamsport, PA 17701. File Review Coordinator: 570.327.3693. Email: RA-EPNPDES_NCRO@pa.gov.

DEP Southwest Regional Office (SWRO)—400 Waterfront Drive, Pittsburgh, PA 15222. File Review Coordinator: 412.442.4286. Email: RA-EPNPDES_SWRO@pa.gov.

DEP Northwest Regional Office (NWRO)—230 Chestnut Street, Meadville, PA 16335. File Review Coordinator: 814.332.6340. Email: RA-EPNPDES_NWRO@pa.gov.

DEP Bureau of Clean Water (BCW)—400 Market Street, Harrisburg, PA 17105. File Review Coordinator: 717.787.5017. Email: RA-EPNPDES_Permits@pa.gov.

Persons aggrieved by an action may appeal that action to the Environmental Hearing Board (Board) under section 4 of the Environmental Hearing Board Act (35 P.S. § 7514) and 2 Pa.C.S. §§ 501—508 and 701—704 (relating to

Administrative Agency Law). The appeal should be sent to the Environmental Hearing Board, Second Floor, Rachel Carson State Office Building, 400 Market Street, P.O. Box 8457, Harrisburg, PA 17105-8457, (717) 787-3483. TDD users may contact the Board through the Pennsylvania Hamilton Relay Service, (800) 654-5984. Appeals must be filed with the Board within 30-days of publication of this notice in the *Pennsylvania Bulletin* unless the appropriate statute provides a different time period. Copies of the appeal form and the Board's rules of practice and procedure may be obtained from the Board. The appeal form and the Board's rules of practice and procedure are also available in Braille or on audiotape from the Secretary to the Board at (717) 787-3483. This paragraph does not, in and of itself, create a right of appeal beyond that permitted by applicable statutes and decisional law.

For individuals who wish to challenge an action, the appeal must reach the Board within 30-days. A lawyer is not needed to file an appeal with the Board.

Important legal rights are at stake, however, so individuals should contact a lawyer at once. Persons who cannot afford a lawyer may qualify for free pro bono representation. Call the Secretary to the Board at (717) 787-3483 for more information.

I. Final Actions on NPDES and WQM Permit Applications and NOIs for Sewage, Industrial Waste, Industrial Stormwater, MS4s, Pesticides and CAFOs.

<i>Application Number</i>	<i>Permit Type</i>	<i>Action Taken</i>	<i>Permittee Name & Address</i>	<i>Municipality, County</i>	<i>DEP Office</i>
PA0024252	Industrial Stormwater Individual NPDES Permit	Issued	Sunoco Partners Market & Terminal, LP 5733 Butler Street Pittsburgh, PA 15201-2115	Salem Township Westmoreland County	SWRO
PA0253880	Industrial Stormwater Individual NPDES Permit	Issued	Swanson Ind Inc. d/b/a Morgantown Tech Service Inc. 303 Meadow Ridge Road Mount Morris, PA 15349-9345	Perry Township Greene County	SWRO
PA0275867	Industrial Stormwater Individual NPDES Permit	Issued	Hinkle Transfer Station, LLC 1725 Brookside Road Macungie, PA 18062-8842	Lower Macungie Township Lehigh County	NERO
2317801	Joint DEP/PFBC Pesticides Permit	Issued	Springhaven Club 600 S Providence Road Wallingford, PA 19086-6605	Nether Providence Township Delaware County	SERO
PA0063711	Major Sewage Facility >= 1 MGD and < 5 MGD Individual NPDES Permit	Issued	Central Carbon Municipal Authority 1000 Lehigh Drive Lehigh, PA 18235-2239	Mahoning Township Carbon County	NERO
PA0001759	Minor Industrial Waste Facility with ELG Individual NPDES Permit	Issued	OMNOVA Solutions, Inc. 1001 Chambers Avenue Jeannette, PA 15644-3207	Jeannette City Westmoreland County	SWRO
PA0085529	Minor Industrial Waste Facility without ELG Individual NPDES Permit	Issued	Altoona Water Authority 900 Chestnut Avenue Altoona, PA 16601-4617	Logan Township Blair County	SCRO
PA0112275	Minor Industrial Waste Facility without ELG Individual NPDES Permit	Issued	Con Lime, Inc. 375 Graymont Road Bellefonte, PA 16823-6869	Benner Township Centre County	NCRO
PA0217158	Minor Industrial Waste Facility without ELG Individual NPDES Permit	Issued	Charleroi Borough Authority Washington County P.O. Box 211 Charleroi, PA 15022-0211	Charleroi Borough Washington County	SWRO

NOTICES

483

<i>Application Number</i>	<i>Permit Type</i>	<i>Action Taken</i>	<i>Permittee Name & Address</i>	<i>Municipality, County</i>	<i>DEP Office</i>
PA0254720	Minor Industrial Waste Facility without ELG Individual NPDES Permit	Issued	Marcon Bldg Supply, Inc. P.O. Box 37 Markleysburg, PA 15459-0037	North Union Township Fayette County	SWRO
PA0060852	Minor Sewage Facility < 0.05 MGD Individual NPDES Permit	Issued	Symba Capital, LLC 124 Cedarhurst Avenue Suite L Cedarhurst, NY 11516-2160	Falls Township Wyoming County	NERO
PA0217042	Minor Sewage Facility < 0.05 MGD Individual NPDES Permit	Issued	PA Game Comm 4820 Route 711 Bolivar, PA 15923-2420	Fairfield Township Westmoreland County	SWRO
PA0244236	Minor Sewage Facility >= 0.05 MGD and < 1 MGD Individual NPDES Permit	Issued	Upper Makefield Township Bucks County 1076 Eagle Road Newtown, PA 18940-2818	Upper Makefield Township Bucks County	SERO
6613401	Minor and Non-NPDES Sewage Treatment Facility Individual WQM Permit	Issued	Scranton Hospital Co., LLC 746 Jefferson Avenue Scranton, PA 18510-1624	Tunkhannock Township Wyoming County	NERO
PAR238329	PAG-03 NPDES General Permit for Industrial Stormwater	Issued	Altium Pkg, LLC 15 Mineral Street Oil City, PA 16301-3244	Oil City Venango County	NWRO
PAG123684	PAG-12 NPDES General Permit for CAFOs	Issued	Hoffman Chris R 4716 Mountain Road McAlisterville, PA 17049	Derry Township Mifflin County	SCRO
PAG123806	PAG-12 NPDES General Permit for CAFOs	Issued	Rohrer Farm, LLC 750 Doe Run Road Lititz, PA 17543-8711	Penn Township Lancaster County	SCRO
PAG123839	PAG-12 NPDES General Permit for CAFOs	Issued	Spring Valley Dairy, LLC 1577 Auction Road Manheim, PA 17545-9152	Rapho Township Lancaster County	SCRO
PAG124827	PAG-12 NPDES General Permit for CAFOs	Issued	Shady Rill Farm, LLC 252 Tharp Road Mt Pleasant Mills, PA 17853-8310	Washington Township Snyder County	SCRO
PAG124857	PAG-12 NPDES General Permit for CAFOs	Issued	Gorrell Dairy, LLC 392 Wood Road Milan, PA 18831-7977	Smithfield Township Bradford County	SCRO
2021416	Pump Stations WQM Individual Permit	Issued	Meadville Area Sewer Authority Crawford County 1320 Park Avenue Meadville, PA 16335-3114	Meadville City Crawford County	NWRO
1595409	Sewage Land Application Individual WQM Permit	Issued	White Manor CC 831 Providence Road Malvern, PA 19355-3407	Willistown Township Chester County	SERO
6521403	Sewer Extensions and Pump Stations Individual WQM Permit	Issued	Delmont Borough Westmoreland County 3001 Meadowbrook Road Murrysville, PA 15668-1627	Murrysville Borough Westmoreland County	SWRO

NOTICES

<i>Application Number</i>	<i>Permit Type</i>	<i>Action Taken</i>	<i>Permittee Name & Address</i>	<i>Municipality, County</i>	<i>DEP Office</i>
PA0088421	Single Residence STP Individual NPDES Permit	Issued	Gibson Patrick J 2887 Chaneyville Road Clearville, PA 15535-8828	Southampton Township Bedford County	SCRO
PA0222925	Single Residence STP Individual NPDES Permit	Issued	White Kenneth E 2275 W Washington Street Bradford, PA 16701-2412	Corydon Township McKean County	NWRO
PA0247707	Single Residence STP Individual NPDES Permit	Issued	Bratton William 275 Guyer Corner Road New Enterprise, PA 16664-8234	South Woodbury Township Bedford County	SCRO
PA0255971	Single Residence STP Individual NPDES Permit	Issued	Taylor Wesley H 25 Yohe Street Finleyville, PA 15332-3807	Nottingham Township Washington County	SWRO
PA0264733	Single Residence STP Individual NPDES Permit	Issued	Foster Shirley 2558 W Washington Street Bradford, PA 16701-2417	Corydon Township McKean County	NWRO
PA0267589	Single Residence STP Individual NPDES Permit	Issued	Paula & Terry Harvey 166 Hickory Road Dillsburg, PA 17019-9740	Franklin Township York County	SCRO
6321405	Single Residence Sewage Treatment Plant Individual WQM Permit	Issued	Taylor Wesley H 25 Yohe Street Finleyville, PA 15332-3807	Nottingham Township Washington County	SWRO
6721406	Single Residence Sewage Treatment Plant Individual WQM Permit	Issued	Paula & Terry Harvey 166 Hickory Road Dillsburg, PA 17019-9740	Franklin Township York County	SCRO
WQG02092119	WQG-02 WQM General Permit	Issued	Lower Makefield Township Bucks County 1100 Edgewood Road Yardley, PA 19067-1689	Lower Makefield Township Bucks County	SERO
WQG02222102	WQG-02 WQM General Permit	Issued	Lower Swatara Township Municipal Authority Dauphin County 1499 Spring Garden Drive Middletown, PA 17057-3271	Lower Swatara Township Dauphin County	SCRO

II. Final Actions on PAG-02 General NPDES Permit NOIs and Individual NPDES Permit Applications for Construction Stormwater.

<i>Permit Number</i>	<i>Permit Type</i>	<i>Action Taken</i>	<i>Applicant Name & Address</i>	<i>Municipality, County</i>	<i>Office</i>
PAC090023 Renewal Only	PAG-02 General Permit	Issued	Foxlane Homes at New Britain, LLC 1243 Easton Road Suite 205 Warrington, PA 18976-3801	New Britain Township Bucks County	SERO
PAC090380 A-1	PAG-02 General Permit	Issued	Zaveta Custom Homes 4030 Skyron Drive Suite G Doylestown, PA 18902-0017	Upper Makefield Township Bucks County	SERO

<i>Permit Number</i>	<i>Permit Type</i>	<i>Action Taken</i>	<i>Applicant Name & Address</i>	<i>Municipality, County</i>	<i>Office</i>
PAD090071 A-3	Individual NPDES	Renewal	NP Falls Township Industrial, LLC 4805 Montgomery Road Suite 310 Cincinnati, OH 45212-2280	Falls Township Bucks County	SERO
PAD510200	Individual NPDES	Issued	BHB Group Investment, LLC P.O. Box 521 Wynnewood, PA 19006	City of Philadelphia Philadelphia County	SERO
PAC480133	PAG-02 General Permit	Issued (Renewal)	Lehigh Township Alice Rehrig 1069 Municipal Road Walnutport, PA 18088	Lehigh Township Northampton County	Northampton County Conservation District 14 Gracedale Avenue Greystone Building Nazareth, PA 18064-9211 610-829-6276
PAC390156	PAG-02 General Permit	Issued	Lee Goldstein P.O. Box 99 Orefield, PA 18069	North Whitehall Township Lehigh Township	Lehigh County Conservation District 4184 Dorney Park Road Suite 105 Allentown, PA 18104 610-391-9583
PAC480125	PAG-02 General Permit	Issued	Howard Kutzler Jaindl Land Company 3150 Coffeetown Rd. Orefield, PA 18069	East Allen Township Northampton County	Northampton County Conservation District 14 Gracedale Avenue Greystone Building Nazareth, PA 18064-9211 610-829-6276
PAD390207	Individual NPDES	Issued	KVH, Inc. 985 N. 38th Street Allentown, PA 18104	City of Bethlehem Lehigh County	NERO
PAD480147	Individual NPDES	Issued	Steel Land, LLC c/o Dave Spirk 8052 William Penn Highway Easton, PA 18045	Lower Saucon Township Hellertown Borough Northampton County	NERO

PUBLIC WATER SUPPLY PERMITS

The Department has taken the following actions on applications received under the Pennsylvania Safe Drinking Water Act (35 P.S. §§ 721.1—721.17) for the construction, substantial modification or operation of a public water system.

Persons aggrieved by an action may appeal that action to the Environmental Hearing Board (Board) under section 4 of the Environmental Hearing Board Act and 2 Pa.C.S. §§ 501—508 and 701—704. The appeal should be sent to the Environmental Hearing Board, Second Floor, Rachel Carson State Office Building, 400 Market Street, P.O. Box 8457, Harrisburg, PA 17105-8457, (717) 787-3483. TDD users may contact the Board through the Pennsylvania Hamilton Relay Service, (800) 654-5984. Appeals must be filed with the Board within 30 days of publication of this notice in the *Pennsylvania Bulletin* unless the appropriate statute provides a different time period. Copies of the appeal form and the Board's rules of practice and procedure may be obtained from the Board. The appeal form and the Board's rules of practice and procedure are also available in Braille or on audiotape from the Secretary to the Board at (717) 787-3483. This

paragraph does not, in and of itself, create a right of appeal beyond that permitted by applicable statutes and decisional law.

For individuals who wish to challenge an action, the appeal must reach the Board within 30-days. A lawyer is not needed to file an appeal with the Board.

Important legal rights are at stake, however, so individuals should show this document to a lawyer at once. Persons who cannot afford a lawyer may qualify for free pro bono representation. Call the Secretary to the Board at (717) 787-3483 for more information.

SAFE DRINKING WATER

Actions taken under the Pennsylvania Safe Drinking Water Act (35 P.S. §§ 721.1—721.17).

Northcentral Region: Safe Drinking Water Program, 208 West Third Street, Williamsport, PA 17701.

Contact: Edie M. Gair, P.G., (570) 327-3779.

Pleasant View Estates (Public Water Supply), 6020 Fort Jenkins Lane, Lime Ridge, PA 17815, South Centre Township, **Columbia County**. On December 13, 2021, the Safe Drinking Water Program approved the Source Water Protection (SWP) plan for the Pleasant View

Estates community water system. The personnel involved with the development of this SWP are to be commended for taking these proactive steps to protect these water sources for their community. Development of the SWP plan was funded by the Department of Environmental Protection.

Southwest Region: Safe Drinking Water Program, 400 Waterfront Drive, Pittsburgh, PA 15222-4745.

Permit No. 0221538, Major Amendment. Public Water Supply.

Applicant	West View Water Authority 210 Perry Highway Pittsburgh, PA 15229
Township	McCandless Township
County	Allegheny
Type of Facility	Ronald F. Spray Pump Station
Consulting Engineer	MS Consultants, Inc. Airport Office Park 4 333 Rouser Road Coraopolis, PA 15108
Permit Issued	January 10, 2022

Permit No. 0221541, Major Amendment. Public Water Supply.

Applicant	Fools Bar 370 Rochester Road Pittsburgh, PA 15237
Township	Ross Township
County	Allegheny
Type of Facility	Water system
Consulting Engineer	Key Environmental, Inc. 200 Third Avenue Carnegie, PA 15106
Permit Issued	January 7, 2022

SEWAGE FACILITIES ACT PLAN APPROVAL

Plan Approvals Granted Under the Pennsylvania Sewage Facilities Act, Act of January 24, 1966, P.L. 1535, as amended, 35 P.S. § 750.5.

Southcentral Region: Clean Water Program, 909 Elmerston Avenue, Harrisburg, PA 17110.

Plan Location:

Township	Township Address	County
Frankstown Township	2122 Frankstown Road	Blair
	Hollidaysburg, PA 16648	

Plan Description:

Approval of a revision to the official plan of Frankstown Township, Blair County. The project is known as **Scott Neely Property SFTF**. The plan provides for the installation of a small flow treatment facility to serve a single-family dwelling with a discharge to a drainage channel on the property to Canoe Creek (HQ-CWF), to replace a failing on-lot sewage disposal system for a single-family dwelling on a 0.87-acre lot. The property is located at 1316 Route 22. The Department's review of the plan revision has not identified any significant impacts resulting from this proposal. The DEP Code Number for this planning module is B3-07911-204-3s and the APS ID is 1050060. Any permits must be obtained in the name of the property owner.

SEWAGE FACILITIES ACT PLAN DISAPPROVAL

Plan Disapprovals Granted Under the Pennsylvania Sewage Facilities Act, Act of January 24, 1966, P.L. 1535, as amended, 35 P.S. § 750.5.

Southcentral Region: Clean Water Program, 909 Elmerston Avenue, Harrisburg, PA 17110.

Plan Location:

Township	Township Address	County
Eden Township	489 Stony Hill Road Quarryville, PA 17566	Lancaster

Plan Description:

The planning module for the **Amos Smucker Subdivision** (DEP Code No. A3-36931-142-2; APS ID No. 1049471) has been disapproved. The proposed development—to be located at the northwest corner of the intersection of Dry Wells Road and Pumping Station Road in Quarryville—consists of a subdivision creating two new residential lots using individual on-lot disposal systems. This planning module has been disapproved because the submission proposed a lot that did not meet the minimum lot size requirements as determined by the preliminary hydrogeologic study.

Plan Location:

Township	Township Address	County
Lower Heidelberg Township	720 Brownsville Road Sinking Spring, PA 19608	Berks

Plan Description:

The planning exemption for the **Eberly Subdivision**, DEP Code No. A3-06940-105-2E, APS ID 1054185, consisting of one new single-family residential lot using an individual on-lot sewage disposal system, is disapproved. The proposed development is located on Ruth Avenue. This plan is disapproved because it does not qualify as an exemption from the requirement to revise the Official Plan. It does not qualify because the subdivision proposes the use of on-lot sewage disposal systems in an area underlain by carbonate geology as per Chapter 71, Section 71.51(b)(1)(ii), and because the subdivision proposes the use of on-lot sewage disposal systems in an area within a high quality or exceptional value watershed as per Chapter 71, Section 71.51(b)(1)(iii).

LAND RECYCLING AND ENVIRONMENTAL REMEDIATION

UNDER ACT 2, 1995 PREAMBLE 2

The following plans and reports were submitted under the Land Recycling and Environmental Remediation Standards Act (35 P.S. §§ 6026.101—6026.908).

Provisions of Sections 301—308 of the Land Recycling and Environmental Remediation Standards Act (act) (35 P.S. §§ 6026.301—6026.308) require the Department to publish in the *Pennsylvania Bulletin* a notice of submission of plans and reports. A final report is submitted to document cleanup of a release of a regulated substance at a site to one of the act's remediation standards. A final report provides a description of the site investigation to characterize the nature and extent of contaminants in environmental media, the basis for selecting the environmental media of concern, documentation supporting the selection of residential or nonresiden-

tial exposure factors, a description of the remediation performed and summaries of sampling analytical results which demonstrate that remediation has attained the cleanup standard selected. Submission of plans and reports, other than the final report, will also be published in the *Pennsylvania Bulletin*. These include the remedial investigation report, risk assessment report and cleanup plan for a site-specific standard remediation. A remedial investigation report includes conclusions from the site investigation; concentration of regulated substances in environmental media; benefits of reuse of the property; and, in some circumstances, a fate and transport analysis. If required, a risk assessment report describes potential adverse effects caused by the presence of regulated substances. If required, a cleanup plan evaluates the abilities of potential remedies to achieve remedy requirements.

For further information concerning plans or reports, contact the environmental cleanup program manager in the Department Regional Office under which the notice of receipt of plans or reports appears. If information concerning plans or reports is required in an alternative form, contact the community relations coordinator at the appropriate Regional Office. TDD users may telephone the Department through the Pennsylvania Hamilton Relay Service at (800) 654-5984.

The Department has received the following plans and reports:

Northeast Region: Environmental Cleanup & Brownfields Program, 2 Public Square, Wilkes-Barre, PA 18701-1915, 570-826-2511.

Contact: Eric Supey, Environmental Program Manager.

Bell Gate Farm, 7018 Bell Gate Road, Coopersburg, PA 18036, Lower Milford Township, **Lehigh County**. Groundwater Sciences Corporation, 2601 Market Place Street, Suite 310, Harrisburg, PA 17110, on behalf of Suburban Propane Partners, LP, P.O. Box 4833, Syracuse, NY 13221, submitted a Final Report concerning remediation of soil and groundwater contaminated by heating oil from an aboveground storage tank. The report is intended to document remediation of the site to meet Statewide health standards.

Southcentral Region: Environmental Cleanup & Brownfields Program, 909 Elmerton Avenue, Harrisburg, PA 17110.

Grimm Residence, 2421 Deep Hollow Road, Dover, PA 17315, Dover Township, **York County**. United Environmental Services, Inc., P.O. Box 701, Schuylkill Haven, PA 17972, on behalf of Michelle Grimm, 2421 Deep Hollow Road, Dover, PA 17315, submitted a Final Report concerning remediation of site soil contaminated with No. 2 fuel oil. The Final Report is intended to document remediation of the site to meet the residential Statewide health standard.

Southwest Region: Environmental Cleanup & Brownfield Program, 400 Waterfront Drive, Pittsburgh, PA 15222-4745.

United Refining Johnstown, Storage Tank Facility ID # 11-24083, 3786 William Penn Avenue, Johnson City, PA 15909, City of Johnstown, **Cambria County**, Mountain Research, LLC, 825 25th Street, Altoona, PA 16601, on behalf of Scott Wonsettler; United Refining Company, P.O. Box 780, Warren, PA 16365, submitted a Remedial Action Plan concerning remediation of soil and groundwater contaminated with unleaded gasoline. The plan is

intended to document the remedial actions for meeting the Statewide health standard for soil and groundwater.

Modal, Inc., Storage Tank Facility ID # 65-32378, 757 Lloyd Avenue Extended, Unity Township, PA 15650, Unity Township, **Westmoreland County**, P. Joseph Lehman, Inc., P.O. Box 419, Holidaysburg, PA 16648, on behalf of Modal Inc., 757 Lloyd Avenue Extended, Latrobe, PA 15650, submitted a Remedial Action Plan concerning remediation of soil and groundwater contaminated with benzene. The plan is intended to document the remedial actions for meeting the Statewide health standard for soil and site specific health standard for vapor intrusion and groundwater.

A to Z Convenience Store, Storage Tank Facility ID # 02-03926, 1617 West Street, Homestead Borough, PA 15120, Homestead Borough, **Allegheny County**. Compliance Environmental Service, 2700 Kirila Boulevard, Hermitage, PA 16148, on behalf of Estate of Robert B Graham, Gary D Graham, Executor, submitted a Remedial Action Plan concerning remediation of soil and groundwater contaminated with unleaded gasoline. The plan is intended to document the remedial actions for meeting the Statewide health standard for soil and groundwater.

Northwest Region: Environmental Cleanup & Brownfields Program, 230 Chestnut Street, Meadville, PA 16335-3481.

Barber Brady Unit 1 Well, 205 Barber Drive, Franklin, PA 16323, Sugarcreek Borough, **Venango County**. Penn Environmental & Remediation, Inc., 111 Ryan Court, Pittsburgh, PA 15205 on behalf of OWS Energy, LLC, 1369 Cochran Road, Carlton, PA 16311 has submitted a Final Report concerning the remediation of site soil contaminated with Aluminum, Barium, Boron, Iron, Lithium, Manganese, Selenium, Strontium, Vanadium, and Zinc. The report is intended to document remediation of the site to meet the Statewide Health and Background Standards.

Fmr. Martin's Sunoco, 18298 Conneaut Lake Road, Meadville, PA 16335, Vernon Township, **Crawford County**. Environmental Remediation & Recovery, Inc., 4250 Route 6N, Edinboro, PA 16412 on behalf of Travaglini Enterprises, Inc., 211 Chestnut Street, Meadville, PA 16335 has submitted a Final Report concerning remediation of site soil and site groundwater contaminated with 1,2 dibromoethane, benzene, 1,2, dichloroethane, ethylbenzene, cumene, MTBE, naphthalene, toluene, 1,2,4 trimethylbenzene, 1,3,5 trimethylbenzene, xylenes, and lead. The report is intended to document remediation of the site to meet the Statewide health standard.

LAND RECYCLING AND ENVIRONMENTAL REMEDIATION

UNDER ACT 2, 1995 PREAMBLE 3

The Department has taken action on the following plans and reports under the Land Recycling and Environmental Remediation Standards Act (35 P.S. §§ 6026.101—6026.907).

Section 250.8 of 25 Pa. Code and administration of the Land Recycling and Environmental Remediation Standards Act (act) require the Department to publish in the *Pennsylvania Bulletin* a notice of its final actions on plans and reports. A final report is submitted to document cleanup of a release of a regulated substance at a site to

one of the remediation standards of the act. A final report provides a description of the site investigation to characterize the nature and extent of contaminants in environmental media, the basis of selecting the environmental media of concern, documentation supporting the selection of residential or nonresidential exposure factors, a description of the remediation performed and summaries of sampling methodology and analytical results which demonstrate that the remediation has attained the cleanup standard selected. Plans and reports required by the act for compliance with selection of remediation to a site-specific standard, in addition to a final report, include a remedial investigation report, risk assessment report and cleanup plan. A remedial investigation report includes conclusions from the site investigation; concentration of regulated substances in environmental media; benefits of reuse of the property; and, in some circumstances, a fate and transport analysis. If required, a risk assessment report describes potential adverse effects caused by the presence of regulated substances. If required, a cleanup plan evaluates the abilities of potential remedies to achieve remedy requirements. A work plan for conducting a baseline remedial investigation is required by the act for compliance with selection of a special industrial area remediation. The baseline remedial investigation, based on the work plan, is compiled into the baseline environmental report to establish a reference point to show existing contamination, describe proposed remediation to be done and include a description of existing or potential public benefits of the use or reuse of the property. The Department may approve or disapprove plans and reports submitted. This notice provides the Department's decision and, if relevant, the basis for disapproval.

For further information concerning the plans and reports, contact the environmental cleanup program manager in the Department Regional Office under which the notice of the plan or report appears. If information concerning a final report is required in an alternative form, contact the community relations coordinator at the appropriate Regional Office. TDD users may telephone the Department through the Pennsylvania Hamilton Relay Service at (800) 654-5984.

The Department has received the following plans and reports:

Northeast Region: Environmental Cleanup & Brownfields Program, 2 Public Square, Wilkes-Barre, PA 18701-1915, 570-826-2511.

Contact: Eric Supey, Environmental Program Manager.

Hazleton Generation, 120 Maplewood Road, Hazleton, PA 18202, Hazle Township, **Luzerne County**. Stantec Consulting Services, 400 Davis Drive, Suite 400, Plymouth Meeting, PA 19462, on behalf of Hazleton Generation, LLC, 120 Maplewood Road, Hazleton, PA 18202, submitted a Final Report concerning remediation of soil contaminated by releases of No. 2 fuel oil. The Final Report demonstrated attainment of Statewide health standards and was approved by DEP on January 4, 2022.

LVR, 75 West 21st Street, Northampton, PA 18067, Northampton Borough, **Northampton County**. JMT Industrial & Environmental Contracting Services, 710 Uhler Road, Easton, PA 18040, on behalf of LVR, 75 West 21st Street, Northampton, PA 18067, submitted a Final Report concerning remediation of soil contaminated by releases of petroleum from underground storage tanks. The final report was not acceptable to meet Statewide health standards and was disapproved by DEP on January 6, 2022.

Southcentral Region: Environmental Cleanup & Brownfields Program, 909 Elmerton Avenue, Harrisburg, PA 17110.

Former Garden State Tannery, 16 South Franklin Street, Fleetwood, PA 19522, Borough of Fleetwood, **Berks County**. BL Companies, 2601 Market Place, Suite 350, Harrisburg, PA 17101 on behalf of Dr. Tammy Gore, Mayor of Fleetwood, 110 West Arch Street, Suite 104, Fleetwood, PA 19522, submitted a Final Report concerning remediation of site soil and groundwater contaminated with historic petroleum releases. The Final Report demonstrated attainment of the site-specific standard and was approved by the Department on December 22, 2021.

Yorgey's Fine Cleaners, 1598 Columbia Avenue, Lancaster, PA 17603, Manor Township, **Lancaster County**. ARM Group, LLC, 1129 West Governor Road, Hershey, PA 17033, on behalf of Mr. Richard Yorgey, BRIPE LLC, 1598 Columbia Avenue, Lancaster, PA 17603, submitted a Remedial Investigation and Cleanup Plan reports concerning remediation of site groundwater contaminated with chlorinated solvents. The Reports were approved by the Department on December 22, 2021.

Eastern Consolidation and Distribution Services, Inc., 460 Sterling Street, Camp Hill, PA 17011, Hampden Township, **Cumberland County**. United Environmental Services, Inc., P.O. Box 701, Schuylkill Haven, PA 17972, on behalf of ECD Services, Inc., 460 Sterling Street, Camp Hill, PA 17011, submitted a Remedial Investigation, Risk Assessment, and Cleanup Plan concerning remediation of site soil and groundwater contaminated with diesel fuel. The Reports were disapproved by the Department on December 30, 2021.

BAE Systems Land Armaments L.P., Old Machine Storage Area, 1100 Bairs Road, York, PA 17408, West Manchester Township, **York County**. Hydro-Terra Group, 7420 Derry Street, Harrisburg, PA 17111, on behalf of BAE Systems, 1100 Bairs Road, York, PA 17408, submitted Final Report concerning remediation of site soil and groundwater contaminated with chlorinated solvents. The Final Report demonstrated attainment of the nonresidential Statewide health standard and was approved December 22, 2021.

DETERMINATION OF APPLICABILITY FOR MUNICIPAL WASTE GENERAL PERMITS

Determination of Applicability for General Permit Approved Under the Solid Waste Management Act (35 P.S. §§ 6018.101—6018.1003); the Municipal Waste Planning, Recycling and Waste Reduction Act (53 P.S. §§ 4000.101—4000.1904); and Municipal Waste Regulations for a General Permit to Operate Municipal Waste Processing Facilities and/or the Beneficial Use of Municipal Waste.

Northeast Region: Regional Solid Waste Manager, 2 Public Square, Wilkes-Barre, PA 18701-1915.

General Permit No. WMGM055-NE005. Assai Energy, LLC, 500 Technology Drive, Canonsburg, PA 15137. Site location: Throop Borough, **Lackawanna County**. A general permit determination of applicability for the processing and beneficial use of landfill gas from Keystone Sanitary Landfill. The Department approved the determination of applicability on January 6, 2022.

Persons interested in reviewing the general permit may contact Roger Bellas, Environmental Program Manager, Waste Management Program, Northeast Regional Office, 2 Public Square, Wilkes-Barre, PA 18701-1915 at 570-826-

2511. TDD users may contact the Department through the Pennsylvania Hamilton Relay Service, (800) 654-5984.

AIR QUALITY

General Plan Approval and Operating Permit Usage Authorized under the Air Pollution Control Act (35 P.S. §§ 4001—4015) and 25 Pa. Code Chapter 127 to construct, modify, reactivate or operate air contamination sources and associated air cleaning devices.

Northcentral Region: Air Quality Program, 208 West Third Street, Williamsport, PA 17701.

Contact: Muhammad Q. Zaman, Program Manager, (570) 327-3648.

AG5A-41-00005A: SWN Production Company, LLC, 917 State Route 92 North, Tunkhannock, PA 18657, on January 5, 2022, received authorization to construct and operate new sources and continue operating existing sources consisting of one 1775 bhp 2021 model year Caterpillar G3606 natural gas-fired compressor engine equipped with a catalytic oxidizer (ENG-001), two 0.75 MMBtu/hr, natural gas-fired gas production units (GPU-1 & GPU-2), five 1.0 MMBtu/hr, natural gas-fired gas production units (GPU-3—GPU-7), two 1.5 MMBtu/hr, natural gas-fired gas production units (GPU-8—GPU-9), one 400 bbl (16,800 gal) produced water storage tank (T-001), one 400 bbl (16,800 gal) compressor-produced water storage tank (T-002), tanker liquids loading (L-001), site fugitives, blowdowns, pneumatics, and nine unconventional wells, pursuant to the General Plan Approval and/or General Operating Permit for Unconventional Natural Gas Well Site Operations and Remote Pigging Stations (BAQ-GPA/GP-5A) at their TI-09 Brown Wellpad Site located in Jackson Township, **Lycoming County**.

Southwest Region, 400 Waterfront Drive, Pittsburgh, PA 15222-4745.

Contact: Edward Orris, New Source Review Chief, 412.442.4168.

GP3-56-00271B: Windber Stone, LLC, 117 Marica Street, Latrobe, PA 15650, on December 29, 2021, to allow the installation and operation of a portable nonmetallic mineral processing plant consisting of one (1) Jaw crusher, one (1) Combo Cone crusher, two (2) vibratory screens, and fifteen (15) associated conveyors located in Ogle Township, **Somerset County**.

Plan Approval Revisions Issued including Extensions, Minor Modifications and Transfers of Ownership under the Air Pollution Control Act (35 P.S. §§ 4001—4015) and 25 Pa. Code §§ 127.13, 127.13a and 127.32.

Southeast Region: Air Quality Program, 2 East Main Street, Norristown, PA 19401.

Contact: James Beach, New Source Review Chief—Telephone: 484-250-5920.

46-0221B: Upper Moreland Hatboro Joint Sewer Authority, on January 4, 2022, for a plan approval extension to remove three odor control scrubbers (C04, C05 and C06) and replace them with thermal and biological oxidation (C07, C08, C09) at their location in Upper Moreland Township, **Montgomery County**.

Southcentral Region: Air Quality Program, 909 Elmer-ton Avenue, Harrisburg, PA 17110.

Contact: Thomas Hanlon, Facilities Permitting Chief, 717-705-4862, Thomas Bianca, New Source Review Chief, 717-705-4863, or William Weaver, Regional Air Quality Manager, 717-705-4702.

36-05015H: Dart Container Corporation of PA, 60 East Main Street, Leola, PA 17540, on January 6, 2022, for the construction of new extrusion and thermoforming lines and construction of new equipment for the recycling of consumer EPS scrap at the facility located in Upper Leacock Township, **Lancaster County**. The plan approval was extended.

Southwest Region, Air Quality Program, 400 Waterfront Drive, Pittsburgh, PA 15222-4745.

Contact: Edward Orris, New Source Review Chief, 412.442.4168.

65-00125A: ATI Flat Rolled Products Holdings, LLC, 100 River Rd., Brackenridge, PA 15014-1537, plan approval extension effective January 28, 2022, with expiration on July 28, 2022, to extend the period for installation and temporary operation of a 25-ton capacity unit electric arc furnace (EAF), one (1) 150,000 ACFM baghouse, and one (1) 2,000 gpm cooling tower at their Latrobe Facility located in Derry Township, **Westmoreland County**.

Operating Permits for Non-Title V Facilities Issued under the Air Pollution Control Act (35 P.S. §§ 4001—4015) and 25 Pa. Code Chapter 127, Subchapter F.

Southcentral Region: Air Quality Program, 909 Elmer-ton Avenue, Harrisburg, PA 17110.

Contact: Thomas Hanlon, Facilities Permitting Chief, 717-705-4862, Thomas Bianca, New Source Review Chief, 717-705-4863, or William Weaver, Regional Air Quality Manager, 717-705-4702.

22-05023: Paxton Street Terminals, DE, LLC, P.O. Box 2621, Harrisburg, PA 17105-2621, on January 5, 2022, for the petroleum products distribution terminal in Swatara Township, **Dauphin County**. The State-Only permit was renewed.

Northcentral Region: Air Quality Program, 208 West Third Street, Williamsport, PA 17701.

Contact: Muhammad Q. Zaman, Program Manager, 570-327-3648.

49-00066: Elysburg GD, LLC (d/b/a Great Dane Trailers), 207 Progress Road, Elysburg, PA 17824, on January 5, 2022, was issued a renewal State Only (Synthetic Minor) Operating Permit for their Elysburg Plant located in Ralpho Township, **Northumberland County**. The State Only (Synthetic Minor) Operating Permit contains all applicable regulatory requirements including monitoring, recordkeeping and reporting conditions.

Northwest Region: Air Quality Program, 230 Chestnut Street, Meadville, PA 16335-3481.

Contact: Matthew Williams, Facilities Permitting Chief—Telephone: 814-332-6940.

10-00319: Samuel, Son, & Company (USA), Inc., 6 Whitney Drive, Harmony, PA 16037. On December 29, 2021, the Department renewed the State Only Operating Permit for the Main Steel Polishing Plant located in the Borough of Harmony, **Butler County**. The facility is a

Natural Minor. Potential Emissions are as follows: 1.214 tpy VOC; 3.854 tpy NO_x; 0.771 tpy CO; 0.023 tpy SO_x; 2.915 tpy PM₁₀; 2.915 tpy PM_{2.5}. The sources at the facility include 4 natural gas fueled furnaces used for building heat with a combined total rating of 100,000 Btu/hr; grinding operations; and a parts degreaser. The renewal permit contains emission restrictions, record-keeping, work practice, and additional requirements to ensure compliance with the Clean Air Act and the Air Pollution Control Act.

42-00182: Idyllwild Holdings, LLC, d/b/a Allegheny Store Fixtures, Inc., 57 Holley Avenue, Bradford, PA 16701. On December 29, 2021, the Department renewed the State Only Operating Permit for the Allegheny Store Fixtures surface coating operations in the City of Bradford, **McKean County**. The facility is a Natural Minor. The only criteria pollutant emitted in a quantity above 1 tpy is VOCs. Potential VOC emissions are 24.3 tons per year. The sources at the facility include 3 paint booths and spray application of adhesives. The renewal permit contains emission restrictions, recordkeeping, work practice, and additional requirements to ensure compliance with the Clean Air Act and the Air Pollution Control Act.

42-00195: Ram Forest Products, Inc., 1716 Honeoye Road, Shinglehouse, PA 16748-5504. On December 29, 2021, the Department issued the renewal State Only Natural Minor Operating Permit for the sawmill and operations located in Ceres Township, **McKean County**. The facility's primary emission sources include the 29.4 mmBtu/hr wood-fired boiler controlled by a cyclone, sawmill operations, and a board sorting area. The potential emissions of the primary pollutants from the facility are as follows: 44.24 TPY (tons per year) NO_x, 81.03 TPY CO, 2.19 TPY VOC, 38.87 TPY filterable PM₁₀ and PM_{2.5}, and 3.22 TPY SO_x; thus, the facility is a natural minor. The wood boiler was authorized under plan approval 42-195A, which included emission limits for PM, CO, and NO_x. The wood boiler is subject to 40 CFR 63 Subpart JJJJJ, NESHAP for Industrial, Commercial, and Institutional Boilers Area Sources as well as 40 CFR 60 Subpart Dc, Standards of Performance for Small Industrial-Commercial-Institutional Steam Generating Units. The renewal permit contains emission restrictions, recordkeeping, work practices, and additional requirements to ensure compliance with the Clean Air Act and the Air Pollution Control Act.

ACTIONS ON COAL AND NONCOAL APPLICATIONS

Actions on applications under the Surface Mining Conservation and Reclamation Act (52 P.S. §§ 1396.1—1396.31); the Noncoal Surface Mining Conservation and Reclamation Act (52 P.S. §§ 3301—3326); the Clean Streams Law (35 P.S. §§ 691.1—691.1001); the Coal Refuse Disposal Control Act (52 P.S. §§ 30.51—30.66); the Bituminous Mine Subsidence and Land Conservation Act (52 P.S. §§ 1406.1—1406.21) The final action on each application also constitutes action on the NPDES permit application and, if noted, the request for a Section 401 Water Quality Certification. Mining activity permits issued in response to such applications will also address the application permitting requirements of the following statutes; the Air Quality Control Act (35 P.S. §§ 4001—4015); the Dam Safety and Encroachments Act (32 P.S. §§ 693.1—693.27); and the Solid Waste Management Act (35 P.S. §§ 6018.101—6018.1103).

Coal Permits Issued

California District Office: 25 Technology Drive, Coal Center, PA 15423, (724) 769-1100, (Contact: Bonnie Herbert).

Mining Permit No. 03950701. Keystone Land Resources, Inc., 46226 National Road, St. Clairsville, OH 43950, to transfer the permit from Canterbury Coal Company to Keystone Land Resources, Inc. located in Kiskiminetas Township, **Armstrong County**. No discharges. Application received: November 17, 2020. Permit issued: November 17, 2021.

Mining Permit No. 56733702 and NPDES Permit No. PA0110035. Robindale Energy Services, Inc., 224 Grange Hall Road, Armagh, PA 15920, renew the permit and related NPDES Permit located in Jenner Township, **Somerset County**. No additional discharges. Application received: April 30, 2020. Permit issued: November 22, 2021.

Mining Permit No. 17921602 and NPDES Permit No. PA0214191. King Coal Sales, Inc., P.O. Box 712, Philipsburg, PA 16866, a renewal to the permit and the related NPDES Permit located in Morris Township, **Clearfield County**. No additional discharges. Application received: August 20, 2018. Permit issued: December 10, 2021.

Mining Permit No. 17921602 and NPDES Permit No. PA0214191. King Coal Sales, Inc., P.O. Box 712, Philipsburg, PA 16866, a revision to the permit and the related NPDES Permit to allow for a wind barrier located in Morris Township, **Clearfield County**, affecting 5.1 acres. No additional discharges. Application received: August 20, 2018. Permit issued: December 10, 2021.

Knox District Mining Office: P.O. Box 669, 310 Best Avenue, Knox, PA 16232-0669, (814) 797-1191, RA-EPKNOX@pa.gov, (Contact: Cayleigh Boniger).

Mining Permit No. 16940105 and NPDES Permit No. PA0212130. Original Fuels, Inc., P.O. Box 343, Punxsutawney, PA 15767. Renewal of an existing bituminous surface mine and associated NPDES permit located in Perry Township, **Clarion County**, affecting 58.0 acres. Receiving stream(s): Unnamed tributaries to the Allegheny River. Application received: December 14, 2020. Permit Issued: January 4, 2022.

Moshannon District Mining Office: 186 Enterprise Drive, Philipsburg, PA 16866, (814) 342-8200, RA-EPMOSHANNON@pa.gov, (Contact: Ashley Smith).

Permit No. 17000102. Hepburnia Coal Company, P.O. Box I, 1127 Haytown Road, Grampian, PA 16838. Permit renewal for reclamation only of a bituminous surface coal and auger mine located in Bell Township, **Clearfield County**, affecting 131.3 acres. Receiving stream(s): UNT to Whiskey Run and UNT to Bear Run classified for the following use(s): CWF. Application received: July 28, 2021. Permit issued: January 5, 2022.

New Stanton District Office: P.O. Box 133, New Stanton, PA 15672, (724) 925-5500, RA-EPNEW STANTON@pa.gov, (Contact: Tracy Norbert).

Mining Permit No. 03090201. Coal Valley Sales, LLC, 111 Freeport Road, Pittsburgh, PA 15215. Permit renewal issued for reclamation only to an existing bituminous surface mine, located in North Buffalo and Cadogan Townships, **Armstrong County**, affecting 79.6 acres. Receiving stream(s): unnamed tributary to Allegheny River. Application received: April 17, 2020. Renewal permit issued: January 5, 2022.

Noncoal Permits Issued

Knox District Mining Office: P.O. Box 669, 310 Best Avenue, Knox, PA 16232-0669, (814) 797-1191, RA-EPPKNOX@pa.gov, (Contact: Cayleigh Boniger).

Permit No. 37150302 and NPDES No. PA0259683. Amerikohl Aggregates, Inc., 202 Sunset Drive, Butler, PA 16001, Revision to an existing large industrial minerals surface mine to update the erosion and sedimentation control plans and to modify the wetland mitigation replacement in Shenango Township, **Lawrence County**, affecting 221.1 acres. Receiving stream: McKee Run and an unnamed tributary to McKee Run, classified for the following use: WWF. Application received: June 14, 2021. Permit issued: January 3, 2022.

Pottsville District Mining Office: 5 West Laurel Boulevard, Pottsville, PA 17901, (570) 621-3118, RA-EPPottsvilleDMO@pa.gov, (Contact: Theresa Reilly-Flannery).

Permit No. PAM121003. Marty Evans, 7312 Kingsley Road, Kingsley, PA 18826, coverage under the General NPDES Stormwater Permit for stormwater discharges associated with mining activities on GP105 Permit No. 58142506 in Rush Township, **Susquehanna County**, receiving stream: Tuscarora Creek. Application received: December 29, 2020. Permit issued: January 7, 2022.

NPDES Permit No. PA0224782 (Mining Permit No. 40090302). Pennsy Supply, Inc., 2400 Thea Drive, Suite 3A, Harrisburg, PA 17110, renew NPDES Permit on a noncoal surface mine operation in Dorrance Township, **Luzerne County**. Receiving streams: Balliet Run and unnamed tributary to Wapwallopen Creek. Application received: July 19, 2021. Renewal issued: January 7, 2022.

Permit No. PAM121011. Meshoppen Stone, Inc., P.O. Box 127, Meshoppen, PA 18630, coverage under the General NPDES Stormwater Permit for stormwater discharges associated with mining activities on GP105 Permit No. 58132504 in Auburn Township, **Susquehanna County**, receiving stream: Tuscarora Creek. Application received: February 24, 2021. Permit issued: January 6, 2022.

Permit No. PAM121012. Meshoppen Stone, Inc., P.O. Box 127, Meshoppen, PA 18630, coverage under the General NPDES Stormwater Permit for stormwater discharges associated with mining activities on GP105 Permit No. 58132510 in Auburn Township, **Susquehanna County**, receiving stream: unnamed tributary to Little Meshoppen Creek. Application received: February 24, 2021. Permit issued: January 6, 2022.

Permit No. PAM121013. Meshoppen Stone, Inc., P.O. Box 127, Meshoppen, PA 18630, coverage under the General NPDES Stormwater Permit for stormwater discharges associated with mining activities on Surface Mining Permit No. 58142802 in Springville Township, **Susquehanna County**, receiving stream: Stevens Creek. Application received: February 24, 2021. Permit issued: January 7, 2022.

ACTIONS ON BLASTING ACTIVITY APPLICATIONS

Actions on applications under the Explosives Acts of 1937 and 1957 and 25 Pa. Code § 211.124. Blasting activity performed as part of a coal or noncoal mining activity will be regulated by the mining permit for that coal or noncoal mining activity.

Blasting Permits Issued

Pottsville District Mining Office: 5 West Laurel Boulevard, Pottsville, PA 17901, (570) 621-3118, RA-EPPottsvilleDMO@pa.gov, (Contact: Theresa Reilly-Flannery).

Permit No. 67214126. J Roy's, Inc., P.O. Box 125, Bowmansville, PA 17507, construction blasting for Homestead Sewer Line in West Manheim Township, **York County** with an expiration date of December 20, 2022. Permit issued: January 4, 2022.

Permit No. 39224101. American Rock Mechanics, Inc., 7531 Chestnut Street, Zionsville, PA 18092, construction blasting for Brinley Court Phase II in Upper Saucon Township, **Lehigh County** with an expiration date of January 3, 2023. Permit issued: January 5, 2022.

Permit No. 39224102. Maine Drilling & Blasting, Inc., P.O. Box 1140, Gardiner, ME 04345, construction blasting for Lehigh Hills Phase 2 in Upper Macungie Township, **Lehigh County**, with an expiration date of January 4, 2023. Permit issued: January 5, 2022.

FEDERAL WATER POLLUTION CONTROL ACT SECTION 401

The Department has taken the following actions on previously received permit applications, requests for Environmental Assessment approval, and requests for Water Quality Certification under Section 401 of the Federal Water Pollution Control Act (FWPCA) (33 U.S.C.A. § 1341).

Except as otherwise noted, the Department has granted 401 Water Quality Certification certifying that the construction and operation described will comply with the applicable provisions of Sections 301—303, 306 and 307 of the FWPCA (33 U.S.C.A. §§ 1311—1313, 1316 and 1317), and that the construction will not violate applicable Federal and State Water Quality Standards.

Any person aggrieved by these actions may appeal, pursuant to Section 4 of the Environmental Hearing Board Act, 35 P.S. § 7514, and the Administrative Agency Law, 2 Pa.C.S. Chapter 5A, to the Environmental Hearing Board, Second Floor, Rachel Carson State Office Building, 400 Market Street, P.O. Box 8457, Harrisburg, PA 17105-8457, (717) 787-3483. TDD users may contact the Board through the Pennsylvania Hamilton Relay Service, (800) 654-5984. Appeals must be filed with the Environmental Hearing Board within 30-days of publication of this notice in the *Pennsylvania Bulletin*, unless the appropriate statute provides a different time period. Copies of the appeal form and the Board's rules of practice and procedure may be obtained from the Board. The appeal form and the Board's rules of practice and procedure are also available in braille or on audiotape from the Secretary to the Board at (717) 787-3483. This paragraph does not, in and of itself, create any right of appeal beyond that permitted by applicable statutes and decisional law.

If you want to challenge this action, your appeal must reach the Board within 30-days. You do not need a lawyer to file an appeal with the Board.

Important legal rights are at stake, however, so you should show this notice to a lawyer at once. If you cannot afford a lawyer, you may qualify for free pro bono representation. Call the Secretary to the Board (717) 787-3483 for more information.

WATER OBSTRUCTIONS AND ENCROACHMENTS

Actions on applications for the following activities filed under the Dam Safety and Encroachments Act (32 P.S. §§ 693.1—693.27), section 302 of the Flood Plain Management Act (32 P.S. § 679.302) and The Clean Streams Law and Notice of Final Action for Certification under section 401 of the FWPCA.

Southeast Region: Waterways & Wetlands Program, 2 East Main Street, Norristown, PA 19401. Telephone 484.250.5160. E-mail: ra-epww-sero@pa.gov.

Permit No. E0901221-006, Pennridge School District, 1200 North 5th Street, Perkasio, PA 18944, East Rockhill Township, **Bucks County**, ACOE Philadelphia District.

To perform the following listed water obstruction and encroachment activities associated with the Pennridge Middle School & High School Campus (Pennridge School District—New Parking and Practice Field Project) for the Pennridge School District. The proposed project involves the construction of a new practice field, new parking lot, and addition and modification of several stormwater management facilities near a UNT to the East Branch of the Perkiomen (TSF-MF). The project proposes approximately 1,595 square feet of permanent wetland impacts and no floodway, floodplain, or waterway impacts.

The site is approximately located 1200 North 5th Street in Perkasio, PA (Quakertown, PA Lat. 40° 23' 21"; Long.-75° 16' 27") in East Rockhill Township, Bucks County. Permit issued January 3, 2022.

Southwest Region: Waterways & Wetlands Program, 400 Waterfront Drive, Pittsburgh, PA 15222-4745, 412-442-4000.

Contact: Dana Drake.

E0205220-022, Allegheny Valley Joint Sewer Authority, P.O. Box 158, Cheswick, PA 15204, Harmer Township, **Allegheny County**; Pittsburgh ACOE District

Has been given consent to:

1. Construct and maintain connections to outlet structure and upgrades to forebay berm and Pocket Wet Pond within the FEMA defined floodway of the Allegheny River;

2. Construct and maintain a riprap outlet (RA-2) structure and 36" HDPE storm sewer pipe via open trench within the FEMA defined floodway of the Allegheny River;

3. Construct and maintain 12' wide concrete cascade for wastewater treatment plant outfall via open trench within the FEMA defined floodway of the Allegheny River;

4. Construct and maintain 15" HDPE storm sewer outfall including rock apron via open trench within the FEMA defined floodway of the Allegheny River;

5. Construct and maintain 16" HDPE sewage forcemain and a parallel 30" HDPE sewage forcemain under Guys Run (WWF), and associated floodway, and PFO wetland via directional drilling;

6. Construct and maintain 30" HDPE sewage forcemain under Deer Creek (WWF) and associated floodway, and PFO wetland via directional drilling;

7. Construct and maintain 48" PVC gravity sewer line under PFO wetland via open trench;

8. Construct and maintain 24" HDPE sewage overflow outfall including rock apron via open trench within the FEMA defined floodway of the Allegheny River (WWF);

9. Construct and maintain a variable diameter (2.0', 1.75', 1.5' and 1.25') PVC gravity sewer line via open trench under Tawney Run (WWF) and associated floodway; and

10. Construct and maintain 18" PVC gravity sewer line via open trench under a UNT to Tawney Run (WWF) and associated floodway.

For the purpose of upgrading the Allegheny Valley Joint Sewer Authority Sewage Treatment Plant facility, the construction of a new pump station, new gravity sewer lines, and forcemain. The project will result in permanent impacts to Deer Creek (66 LF), Guys Run (286 LF), Tawney Run (80 LF) and a UNT to Tawney Run (15 LF), temporary impacts to Tawney Run (0.05 acre), UNT to Tawney Run (0.01 ac) and Allegheny River (0.02 acre), permanent impacts to the FEMA defined floodway of the Allegheny River (0.28 acre), permanent impacts to the floodway of Deer Creek (0.01 acre), Guys Run (0.03 acre), Tawney Run (1.2 acres) and UNT to Tawney Run (0.01 acre), temporary impacts to the FEMA defined floodway of the Allegheny River (0.29 acre), and temporary impacts to the floodway of Guys Run (0.18 acre), Tawney Run (1.28 ac.) and UNT to Tawney Run (0.02 acre). Floodplain impacts consists of 2.09 acres of permanent impacts and 1.51 acres of temporary impact. Additionally, approximately 0.51 acre of permanent impact and 0.41 acre of temporary impact to PFO wetlands.

To provide compensatory mitigation for the projects impacts, the permanent impacts to wetlands and streams will be mitigated through the purchase of credits from Robinson Fork and Enlow Fork Mitigation Banks.

The project site is located at 2400 Freeport Road (New Kensington West, PA USGS topographic quadrangle; N: 40°, 31', 50.12"; W: -79°, 50', 51.62"; Sub-basin 18A; USACE Pittsburgh District), in Cheswick Borough, Harmer Township, Springdale Borough and Springdale Township Allegheny County.

Northwest Region: Waterways & Wetlands Program, 230 Chestnut Street, Meadville, PA 16335-3481.

E2506221-005, McKean Borough Council, 8952 Main Street, McKean, PA 16426. McKean Community Park Pedestrian Bridge, in McKean Borough, **Erie County**, ACOE Pittsburgh District (Swanville, PA Quadrangle N: 42.00011°; W: -80.145571°).

Constructing and maintaining an 8-foot wide steel beam bridge with a span of 100 feet and an average underclearance of 9 feet across the channel of Elk Creek and approximately 150-foot long pile supported walkway within the adjoining floodway and floodplain of Elk Creek (CWF, MF) at the McKean Community Park (Swanville, PA Quadrangle N: 42.00011°; W: -80.145571°) in McKean Borough, Erie County.

Eastern Region: Oil & Gas Management Program, 208 West Third Street, Suite 101, Williamsport, PA 17701-6448.

E0829221-010: Chesapeake Appalachia, LLC, 14 Chesapeake Lane, Sayre, PA 18840, Burlington Township, **Bradford County**, ACOE Baltimore District.

To construct, operate and maintain:

1. A 400' by 430' well pad impacting 511 linear feet (0.034 acre) of permanent intermittent stream impacts

and 48,046 square feet (1.10 acres) of permanent floodway impacts. (Ulster, PA Quadrangle, Latitude: 41.793952°, Longitude: -76.571950°);

This project is an after-the-fact permit that is associated with the Chesapeake Audit and will result in 511 linear feet (0.034 acre) of permanent intermittent stream impacts and 48,046 square feet (1.10 acres) of permanent floodway impacts, all for the purpose of establishing a well pad for Marcellus well development in Burlington Township, Bradford County. The permittee will provide 1,022 linear feet of watercourse mitigation at Camp Brook Restoration (Elkland, PA Quadrangle, Latitude: 41.988385°, Longitude: -77.337152°), permit application number E5929221-006.

E6629221-003: Chesapeake Appalachia, LLC, 14 Chesapeake Lane, Sayre, PA 18840-1567, Mehoopany Township, **Wyoming County**, ACOE Baltimore District.

To construct, operate and maintain the EDF Wyo Pad, which consists of one 300' by 400' natural gas well pad, with the following impacts:

1. 1,045 square feet (0.024 acre) of permanent indirect impacts to Exceptional Value (EV) Palustrine Forested (PFO) Wetlands via conversion as a result of tree clearing for temporary construction access (Meshoppen, PA Quadrangle, Latitude: N 41° 33' 43.01", Longitude: W 76° 06' 45.04"); and

2. 4,225 square feet (0.097 acre) of permanent direct impacts to Exceptional Value (EV) Palustrine Emergent

(PEM) Wetlands via the placement of fill (Meshoppen, PA Quadrangle, Latitude: N 41° 33' 43.01", Longitude: W 76° 06' 44.61").

The project seeks after-the-fact authorization in accordance with the Consent Decree Chesapeake Appalachia, LLC entered into with the US Environmental Protection Agency and the PA Department of Environmental Protection on May 20, 2021. The permittee will provide 0.024 acre of on-site wetland restoration. All impacts associated with this project are all for the purpose of installing a natural gas well pad and associated access roadways for Marcellus shale development.

E0829221-016: Chesapeake Appalachia, LLC, 14 Chesapeake Lane, Sayre, PA 18840-1567. Harry Bra Pad in West Burlington Township, **Bradford County**, ACOE Baltimore District.

This Joint Permit Application is being submitted for after-the-fact authorization of permanent wetland impacts at the Harry Bra Pad in accordance with the Consent Decree United States, et al. v. Chesapeake Appalachia, LLC, Civil Action No. 4:21—00538-MWB CALLC entered into with the U.S. Environmental Protection Agency and PADEP on May 20, 2021. The project is to construct, operate and maintain 0.020 acre of permanent impact to on-site wetlands. All impacts are associated with the Harry Bra Pad construction in 2009.

There are no stream and floodway impacts associated with this after-the-fact authorization. The project will result in a total of 871 SF (0.020 acre) of permanent wetland impacts.

Wetland Impact Table:

<i>Resource Name</i>	<i>Municipality Quadrangle</i>	<i>Activity</i>	<i>Cow. Class</i>	<i>Listed Trout</i>	<i>Impact Length Temp. (LF)</i>	<i>Impact Area Temp. (SF)</i>	<i>Impact Length Perm. (LF)</i>	<i>Impact Area Perm. (SF)</i>	<i>Lat. Long.</i>
Construction W-GJM-021	West Burlington East Troy	Temporary Workspace	PEM; EV	None			82	871	41.766847° 76.699258°
TOTAL IMPACTS							82	871	

E0829221-013: Chesapeake Appalachia, LLC, 14 Chesapeake Lane, Sayre, PA 18840-1567. May Bra Pad in Granville Township, **Bradford County**, ACOE Baltimore District.

This Joint Permit Application is being submitted for after-the-fact authorization of temporary and permanent wetland impacts at the May Bra Pad in accordance with the Consent Decree United States, et al. v. Chesapeake Appalachia, LLC, Civil Action No. 4:21—00538-MWB CALLC entered into with the U.S. Environmental Protection Agency and PADEP on May 20, 2021. The project is to construct, operate and maintain 0.037 acre of temporary wetland impact and 0.064 acre of permanent impact to on-site wetlands. All impacts are associated with the May Bra Pad construction in 2009. Finally, 0.054 acre of on-site wetland are being restored.

There are no stream and floodway impacts associated with this after-the-fact authorization. The project will result in a total of 2,788 SF (0.0640 acre) of permanent and 3,955 SF (0.0907 acre) of temporary wetland impacts.

Wetland Impact Table:

<i>Resource Name</i>	<i>Municipality Quadrangle</i>	<i>Activity</i>	<i>Cow. Class</i>	<i>Listed Trout</i>	<i>Impact Area Temp. (SF)</i>	<i>Impact Length Temp. (LF)</i>	<i>Impact Area Perm. (SF)</i>	<i>Impact Length Perm. (LF)</i>	<i>Lat. Long.</i>
Construction W-BJT-015	Granville LeRoy	Temporary Workspace	PEM; EV	None	1612				41.703330° 76.722339°
Construction W-BJT-015	Granville LeRoy	Fill	PEM; EV	None			2788		41.703355° 76.722192°
Restoration W-BJT-015	Granville LeRoy	Restoration	PEM; EV	None	1593				41.703235° 76.722343°

Resource Name	Municipality Quadrangle	Activity	Cow. Class	Listed Trout	Impact Area Temp. (SF)	Impact Length Temp. (LF)	Impact Area Perm. (SF)	Impact Length Perm. (LF)	Lat. Long.
Restoration W-BJT-015	Granville LeRoy	Temporary Workspace	PEM; EV	None	750				41.703238° 76.722376°
TOTAL IMPACTS					3955		2788		

Regional Permit Coordination Office: 400 Market Street, Harrisburg, PA 17101; Email: RA-EPREGIONAL PERMIT@pa.gov.

E0583220-022. Pennsylvania Turnpike Commission, 700 S. Eisenhower Blvd, Middletown, PA 17057. Juniata Township, **Bedford County**, U.S. Army Corps of Engineers, Baltimore District.

To construct and maintain the following water obstructions and encroachments associated with the Bedford County portion of the PA Turnpike Roadway and Bridge Reconstruction MP 126.07 to MP 130.47 Project:

1. To relocate an existing stream as part of the on-site mitigation resulting in 975 linear feet (3,900 square feet) of impacts to realign a tributary to Raystown Branch (WWF/MF) (WUS # 14A) by permanently removing the concrete channel on the westbound side of the turnpike and routing it to the eastbound side of the turnpike into a constructed vegetated channel. (Lat. 39.977950°, Long. -78.760765°)

2. To fill 0.034 acre of PEM wetland (WET # 9) within the Raystown Branch of the Juniata River (TSF/MF) watershed for road widening and stream relocation. (Lat. 39.977220°, Long. -78.75861°)

3. To fill less than 0.001 acre of PEM wetland (WET # 10) within the Raystown Branch of the Juniata River (WWF/MF) watershed for the reconstruction of Will Road. (Lat. 39.977420°, Long. -78.761990°)

4. To remove the existing structure and construct and maintain a composite prestressed PA bulb-tee beam bridge across Raystown Branch of the Juniata River (TSF/MF), having a 124-foot single span and a 17-foot approximate underclearance. Aerial impacts include 235 linear feet (4,485 square feet) of Raystown Branch of the Juniata River. (Lat. 39.977518°, Long. -78.758069°)

5. To fill 0.032 acre of PEM wetland (WET # 20) within the Raystown Branch of the Juniata River (WWF/MF) watershed for roadway widening. (Lat. 39.978060°, Long. -78.749170°)

6. To fill 0.012 acre of PEM wetland (WET # 19) within the Raystown Branch of the Juniata River (WWF/MF) watershed for roadway widening. (Lat. 39.978330°, Long. -78.746940°)

7. To fill 0.001 acre of PEM wetland (WET # 18) within the Raystown Branch of the Juniata River (WWF/MF) watershed for roadway widening. (Lat. 39.978819°, Long. -78.744366°)

8. To relocate 580 linear feet (1,928 square feet) of a tributary to Raystown Branch (WWF/MF) (WUS # 13A) for road widening. (Lat. 39.977950°, Long. -78.760765°)

In total the Bedford County portion of the project will result in 212 linear feet (0.03 acre) of temporary and

1,790 linear feet (0.24 acre) permanent stream impact, 7.69 acres of temporary and 11.28 acres of permanent floodway impact, and less than 0.01 acre of temporary and 0.08 acre of permanent wetland impact.

The permittee is required to provide the following compensatory stream and wetland mitigation for the combined Somerset County and Bedford County portions of the project:

1. Restore 3,227 linear feet of an unnamed tributary to the Raystown Branch Juniata River within the Part B Mitigation Site located in Allegheny Township, Somerset County, and Juniata Township, Bedford County. (Lat. 39.978196°, Long. -78.764035°)

2. Purchase 0.43 acre of wetland credits and 2,043 square feet of stream credits from the Tunnel Road Mitigation Bank Site operated by Land Reclamation Group, LLC located in Allegheny Township, Somerset County. (Lat. 39.964945°, Long. -78.790185°)

This project is located along the Mainline of the Pennsylvania Turnpike at milepost 123.6 to milepost 130.47 (New Baltimore and Buffalo Mills, PA Quadrangle, Latitude: 39.957500°; Longitude: -78.848333°) in Juniata Township, Bedford County.

E5683220-023. Pennsylvania Turnpike Commission, 700 S. Eisenhower Blvd, Middletown, PA 17057. Allegheny Township & New Baltimore Borough, **Somerset County**, U.S. Army Corps of Engineers, Baltimore District.

To construct and maintain the following water obstructions and encroachments associated with the Somerset County portion of the PA Turnpike Roadway and Bridge Reconstruction MP 126.07 to MP 130.47 Project:

1. To fill 6 linear feet (7 square feet) of a tributary to Wambaugh Run (CWF, MF) (WUS # 19A) for rock scour protection. (Lat. 39.958399°, Long. -78.813398°)

2. To fill 33 linear feet (63 square feet) of a tributary to Wambaugh Run (CWF, MF) (WUS # 19B) for rip rap protection. (Lat. 39.958531°, Long. -78.813486°)

3. To modify and maintain an existing 260-foot long, 66-inch diameter corrugated metal stream enclosure. Work includes lining the existing stream enclosure with a 48-inch HDPE pipe with a 22-foot long extension on the upstream side and placing rock scour protection at the inlet and outlet. Impacts include 348 linear feet (1,999 square feet) of a tributary to Wambaugh Run (CWF, MF) (WUS # 19C). (Lat. 39.957824°, Long. -78.812725°)

4. To construct and maintain a stormwater outfall channel, impacting 10 linear feet (10 square feet) of Wambaugh Run (CWF, MF) (WUS # 19). (Lat. 39.960823°, Long. -78.812694°)

5. To modify and maintain an existing 209-foot long arch culvert stream enclosure. Work includes constructing a 59-foot extension to the upstream side consisting of a 6-foot by 4-foot concrete box culvert with a concrete headwall and rock scour protection at the inlet. Impacts include 83 linear feet (225 square feet) of a tributary to Wambaugh Run (CWF, MF) (WUS # 18). (Lat. 39.965460°, Long. -78.807572°)

6. To construct and maintain a stormwater outfall channel, impacting 18 linear feet (33 square feet) of Wambaugh Run (CWF, MF) (WUS # 19). (Lat. 39.978094°, Long. -78.764707°)

7. To construct and maintain a stormwater outfall channel, impacting 24 linear feet (22 square feet) of Wambaugh Run (CWF, MF) (WUS # 19). (Lat. 39.976751°, Long. -78.800657°)

8. To modify and maintain an existing 330-foot long arch culvert stream enclosure. Work includes constructing a 27-foot extension to the upstream side consisting of an open-bottom concrete arch culvert having a span of 28.75 feet and an underclearance of 15.5 feet, with a concrete headwall and rock scour protection at the inlet. Impacts include 48 linear feet (1,043 square feet) of Three Lick Run (CWF, MF) (WUS # 17). (Lat. 39.979820°, Long. -78.792665°)

9. To construct and maintain a steel plate girder bridge across Three Lick Run (CWF, MF) (WUS # 17), having a 141.5-foot single span and a 30-foot approximate underclearance. Aerial impacts include 26 linear feet (410 square feet) to Three Lick Run. (Lat. 39.978657°, Long. -78.793004°)

10. To construct and maintain a stormwater outfall channel, impacting 17 linear feet (15 square feet) of a tributary to Raystown Branch of Juniata River (CWF, MF) (WUS # 16). (Lat. 39.987599°, Long. -78.782109°)

11. To fill 0.041 acre of PEM wetland (WET # 13) within the Raystown Branch of the Juniata River (WWF, MF) watershed for the construction of a stormwater management basin. (Lat. 39.981940°, Long. -78.771110°)

12. To fill 0.080 acre of PEM wetland (WET # 12) within the Raystown Branch of the Juniata River (WWF, MF) watershed for construction of a stormwater management basin. (Lat. 39.981390°, Long. -78.770280°)

13. To relocate an existing stream as part of on-site mitigation resulting in 385 linear feet (1,525 square feet) of impact to realign a tributary to Raystown Branch (WWF, MF) (WUS # 15) by removing an existing 54-inch diameter culvert and re-routing the stream into a new 25-foot-long culvert and directing into the new Part B Stream relocation channel. (Lat. 39.980969°, Long. -78.769226°)

14. To relocate an existing stream as part of on-site mitigation resulting in 273 linear feet (634 square feet) of impact to realign a tributary to Raystown Branch (WWF, MF) (WUS # 15A) by reducing the length of the stream and conveying the flow into a new 128-foot-long, 18-inch diameter stream enclosure into the new Part B Stream relocation channel. (Lat. 39.980836°, Long. -78.768883°)

15. To relocate an existing stream as part of on-site mitigation resulting in 2,101 linear feet (8,347 square

feet) of impact to realign a tributary to Raystown Branch (WWF, MF) (WUS # 14A) by permanently removing the existing concrete channel on the westbound side of the turnpike and routing it to the eastbound side of the turnpike into a constructed vegetated channel. (Lat. 39.980969°, Long. -78.768205°)

16. To fill 0.217 acre of PEM wetland (WET # 11) within the Raystown Branch of the Juniata River (WWF, MF) watershed from the roadway widening and construction of the Part B Stream Relocation on-site mitigation project. (Lat. 39.979440°, Long. -78.766390°)

17. To construct and maintain a stormwater outfall channel along Will Road, impacting 18 linear feet (14 square feet) of a tributary to Raystown Branch of Juniata River (WWF, MF) (WUS # M1). (Lat. 39.978094°, Long. -78.764707°)

18. To fill 0.0001 acre of PEM wetland (WET # 10) within the Raystown Branch of the Juniata River (CWF, MF) watershed from the reconstruction of Will Road. (Lat. 39.977420°, Long. -78.761990°)

In total the Somerset County portion of the project will result in 256 linear feet (0.06 acre) of temporary and 3,390 linear feet (0.33 acre) permanent stream impact, 3.57 acres of temporary and 4.76 acres of permanent floodway impact, and less than 0.01 acre of temporary and 0.34 acre of permanent wetland impact.

The permittee is required to provide the following compensatory stream and wetland mitigation for the combined Somerset County and Bedford County portions of the project:

1. Restore 3,227 linear feet of an unnamed tributary to the Raystown Branch Juniata River within the Part B Mitigation Site located in Allegheny Township Somerset County, and Juniata Township, Bedford County. (Lat. 39.978196°, Long. -78.764035°)

2. Purchase 0.43 acre of wetland credits and 2,043 square feet of stream credits from the Tunnel Road Mitigation Bank Site operated by Land Reclamation Group, LLC located in Allegheny Township, Somerset County. (Lat. 39.964945°, Long. -78.790185°)

This project is located along the Mainline of the Pennsylvania Turnpike at milepost 123.6 to milepost 130.47 (New Baltimore and Buffalo Mills, PA Quadrangle, Latitude: 39.957500°; Longitude: -78.848333°) in Allegheny Township and New Baltimore Borough, Somerset County.

EROSION AND SEDIMENT CONTROL

The following Erosion and Sediment Control permits have been issued.

Persons aggrieved by an action may appeal that action to the Environmental Hearing Board (Board) under section 4 of the Environmental Hearing Board Act and 2 Pa.C.S. §§ 501—508 and 701—704. The appeal should be sent to the Environmental Hearing Board, Second Floor, Rachel Carson State Office Building, 400 Market Street, P.O. Box 8457, Harrisburg, PA 17105-8457, (717) 787-3483. TDD users may contact the Board through the Pennsylvania Hamilton Relay Service, (800) 654-5984. Appeals must be filed with the Board within 30-days of publication of this notice in the *Pennsylvania Bulletin* unless the appropriate statute provides a different time period. Copies of the appeal form and the Board's rules of practice and procedure may be obtained from the Board. The appeal form and the Board's rules of practice and procedure are also available in Braille or on audiotape

from the Secretary to the Board at (717) 787-3483. This paragraph does not, in and of itself, create a right of appeal beyond that permitted by applicable statutes and decisional law.

For individuals who wish to challenge an action, the appeal must reach the Board within 30-days. A lawyer is not needed to file an appeal with the Board.

Important legal rights are at stake, however, so individuals should show this notice to a lawyer at once. Persons who cannot afford a lawyer may qualify for free pro bono representation. Call the Secretary to the Board at (717) 787-3483 for more information.

Southwest District: Oil & Gas Management Program, 400 Waterfront Drive, Pittsburgh, PA 15222, (412) 442-4281.

ESCGP-3 # ESG076320017-00
Applicant Name Range Resources
Appalachia, LLC Contact Person Karl Matz
Address 3000 Town Center Boulevard
City, State, Zip Canonsburg, PA 15317
County Washington
Township(s) Morris
Receiving Stream(s) and Classification(s) UNTs to
Tenmile Creek (TSF), UNTs to Short Creek (TSF);
Tenmile Creek (TSF)

ESCGP-3 # ESG076320020-00
Applicant Name EQM Gathering OPCO, LLC
Contact Person Gregg West
Address 2200 Energy Dr
City, State, Zip Canonsburg, PA 15317
County Washington; Greene
Township(s) Fallowfield Twp, Centerville Borough,
Deemston Borough, Nottingham Twp, West Pike Run
Twp, Jefferson Twp, Morgan Twp, East Bethlehem Twp
Receiving Stream(s) and Classification(s) South Fork
Tenmile Creek (WWF), Browns Run (WWF), Tenmile
Creek (TSF), Fishpot Run (WWF), North Branch
Fishpot Run (WWF), Pike Run (TSF-Siltation Im-
paired), Pigeon Creek (WWF-Siltation Impaired), Mingo
Creek (HQ-TSF), Black Dog Hollow (WWF), Monon-
gahela River (WWF);
Secondary Receiving Water—Tenmile Creek (TSF),
South Fork Tenmile Creek (WWF), Monongahela River
(WWF), Fishpot Run (WWF), Ohio River (WWF)

ESCGP-3 # ESG076321008-00
Applicant Name Range Resources Appalachia, LLC
Contact Person Karl Matz
Address 3000 Town Center Boulevard
City, State, Zip Canonsburg, PA 15317
County Washington
Township(s) Donegal
Receiving Stream(s) and Classification(s) UNTs to Ralston
Run (HQ-WWF), UNTs to Dutch Fork (HQ-WWF),
UNTs to Dog Run (HQ-WWF); Buffalo Creek (HQ-
WWF)

ESCGP-3 # ESG073021021-00
Applicant Name EQM Gathering OPCO, LLC
Contact Person Gregg West
Address 2200 Energy Dr
City, State, Zip Canonsburg, PA 15317
County Greene
Township(s) Richhill
Receiving Stream(s) and Classification(s) North Fork
Dunkard Fork and UNTs to North Fork Dunkard Fork
(TSF), Whitethorn Run and UNTs to Whitethorn Run
(TSF), Long Run (TSF); Wheeling—Buffalo Creeks
(TSF)

Eastern Region: Oil & Gas Management Program, 208 West Third Street, Suite 101, Williamsport, PA 17701-6448.

ESCGP-3 # ESG294121022-00
Applicant Name Regency Marcellus Gathering, LLC
Contact Person Nicholas J. Bryan
Address 101 W 3rd Street, 3rd Floor
City, State, Zip Williamsport PA 17701-6413
County Lycoming
Township(s) Cogan House and Jackson
Receiving Stream(s) and Classification(s) Packhorse
Creek (EV, MF), Grays Run (HQ, CWF)
Secondary: Steam Valley Run (EV, MF), Lycoming
Creek (EV, MF)

ESCGP-3 # ESG291221005-00
Applicant Name NFG Midstream Clermont, LLC
Contact Person Michael P Kasprzak
Address 6363 Main Street
City, State, Zip Williamsville NY 14221
County Cameron
Township(s) Shippen
Receiving Stream(s) and Classification(s) Brewer Fork
(EV, MF), Havens Run (CWF)
Secondary: Elk Fork/Potato Creek (EV, MF)/(TSF)

CORRECTIVE ACTION UNDER ACT 32, 1989

PREAMBLE 2

**The Following Plans and Reports Were Submitted
Under the Storage Tank and Spill Prevention Act
(35 P.S. §§ 6021.101—6021.2104).**

Provisions of 25 Pa. Code Chapter 245, Subchapter D, Administration of the Storage Tank and Spill Prevention Program, require the Department of Environmental Protection (DEP) to publish in the *Pennsylvania Bulletin* a notice of submission of plans and reports. A remedial action plan is submitted to summarize the site characterization, document the design and construction details for the remedial action, and describe how the remedial action will attain the selected remediation standard. The remedial action plan also provides results of studies performed and data collected to support the remedial action and a description of postremediation care requirements. A remedial action completion report is submitted to document cleanup of a release of a regulated substance at a site to the selected remediation standard. A remedial action completion report provides a description of the site investigation to characterize the nature and extent of contaminants in environmental media, the basis of selecting the environmental media of concern, documentation supporting the selection of residential or nonresidential exposure factors, a description of the remediation performed and summaries of sampling methodology and analytical results which demonstrate that the remediation has attained the cleanup standard selected.

For further information concerning plans or reports, please contact the Environmental Cleanup Program Manager in the DEP Regional Office under which the notice of receipt of plans or reports appears. If information concerning plans or reports is required in an alternative form, contact the Community Relations Coordinator at the appropriate Regional Office listed. TDD users may telephone DEP through the Pennsylvania Hamilton Relay Service at (800) 654-5984.

DEP has received the following plans and reports:

Northeast Region: Environmental Cleanup & Brownfields Program, 2 Public Square, Wilkes-Barre, PA 18701-1915, 570-826-2511.

Contact: Eric Supey, Environmental Program Manager.

Lamont's Service Station, Storage Tank ID # 40-50622, 798 West 15th Street, Hazleton, PA 18201, Hazleton City, **Luzerne County**. LaBella Associates, 1000 Dunham Drive, Suite B, Dunmore, PA 18512, on behalf of Robert Lamanna, 104 Skyline Drive North, Clarks Summit, PA 18411, has submitted a Remedial Action Completion Report concerning remediation of soil and groundwater contaminated with gasoline. The report is intended to document remediation of the site to meet Statewide health standards.

Southcentral Region: Environmental Cleanup & Brownfields Program, 909 Elmerton Avenue, Harrisburg, PA 17110, 717-705-4705.

Contact: Gregory Bowman, Environmental Group Manager.

Five Gables Amoco, Storage Tank Primary Facility ID # 05-11046, 5869 Business 220, Bedford, PA 15522, Bedford Township, **Bedford County**. Mountain Research, LLC, 825 25th Street, Altoona, PA 16601, on behalf of Bedford Valley Petroleum, Bedford, PA submitted a Remedial Action Plan concerning remediation of soil and groundwater contaminated with petroleum constituents. The plan is intended to document the remedial actions for meeting a combination of Statewide health standards and site-specific standards.

Carroll Fuel East Main Street, Storage Tank Facility ID # 36-22675, 905 East Main Street, Mount Joy, PA 17552-9331, Mount Joy Borough, **Lancaster County**. Atlas Technical Consultants, 270 William Pitt Way, Pittsburgh, PA 15238, on behalf of Speedway, LLC, P.O. Box 1500, Springfield, OH 45501, submitted a Remedial Action Completion Report concerning remediation of groundwater and soil contaminated with petroleum constituents. The plan is intended to document remediation of the site to meet the Statewide Health and site-specific standards.

Northwest Region: Environmental Cleanup & Brownfields Program, 230 Chestnut Street, Meadville, PA 16335-3481, 814-332-6648.

Contact: Kim Bontrager, Clerk Typist 3.

D. Gresko Holdings, Storage Tank Facility ID # 32-15586, 19859 State Route 286 West, Saltsburg, PA 15681, Conemaugh Township, **Indiana County**. Cribbs & Associates, Inc., P.O. Box 44, Delmont, PA 15626, on behalf of D. Gresko Holdings, 19859 State Route 286 West, Saltsburg, PA 15681, submitted a Remedial Action Completion Report concerning remediation of groundwater contaminated with benzene and 1,2,4-trimethylbenzene (1,2,4-TMB). The plan is intended to document the remedial actions for meeting the residential Statewide health standard.

CORRECTIVE ACTION UNDER ACT 32, 1989

PREAMBLE 3

The Department of Environmental Protection (DEP) Has Taken Action on the Following Plans and Reports Under the Storage Tank and Spill Prevention Act (35 P.S. §§ 6021.101—6021.2104).

Provisions of 25 Pa. Code Chapter 245, Subchapter D, Administration of the Storage Tank and Spill Prevention Program, require DEP to publish in the *Pennsylvania Bulletin* a notice of its final actions on plans and reports.

A remedial action plan is submitted to summarize the site characterization, document the design and construction details for the remedial action, and describe how the remedial action will attain the selected remediation standard. The remedial action plan also provides results of studies performed and data collected to support the remedial action and a description of postremediation care requirements. A remedial action completion report is submitted to document cleanup of a release of a regulated substance at a site to the selected remediation standard. A remedial action completion report provides a description of the site investigation to characterize the nature and extent of contaminants in environmental media, the basis of selecting the environmental media of concern, documentation supporting the selection of residential or nonresidential exposure factors, a description of the remediation performed and summaries of sampling methodology and analytical results which demonstrate that the remediation has attained the cleanup standard selected.

DEP may approve or disapprove plans and reports submitted. This notice provides DEP's decision and, if relevant, the basis for disapproval.

For further information concerning the plans and reports, please contact the Environmental Cleanup Program Manager in the DEP Regional Office under which the notice of the plan or report appears. If information concerning a report is required in an alternative form, contact the Community Relations Coordinator at the appropriate Regional Office listed. TDD users may telephone DEP through the Pennsylvania Hamilton Relay Service at (800) 654-5984.

DEP has received the following plans and reports:

Northeast Region: Environmental Cleanup & Brownfields Program, 2 Public Square, Wilkes-Barre, PA 18701-1915, 570-826-2511.

Contact: Eric Supey, Environmental Program Manager.

Dorrance Sunoco, Storage Tank ID # 40-20336, 80 Springtown Road, Mountain Top, PA 18707, Dorrance Township, **Luzerne County**. MEA, 1365 Ackermanville Road, Bangor, PA 18013, on behalf of Liberty Truck Center, Inc., 2277 Scranton Carbondale Highway, Scranton, PA 18508, submitted a Remedial Action Completion Report concerning remediation of soil and groundwater contaminated with petroleum. The Remedial Action Completion Report demonstrated attainment of Statewide health standards and was approved by DEP on January 6, 2022.

Southcentral Region: Environmental Cleanup & Brownfields Program, 909 Elmerton Avenue, Harrisburg, PA 17110, 717-705-4705.

Contact: Cynthia Stine, Licensed Professional Geologist.

J&DS, Inc., Storage Tank Primary Facility ID # 44-24036, 74 East Tony Street, Reedsville, PA 17084, Brown Township, **Mifflin County**. McKee Environmental, Inc., 86 Quartz Drive, Bellefonte, PA 16823, on behalf of Mr. Don Linn, J&DS Inc., 35 School Bus Lane, Lewistown, PA 17044, submitted a Remedial Action Completion Report concerning remediation of soil and groundwater contaminated with petroleum constituents. The Remedial Action Completion Report demonstrated attainment of the Statewide health standards and was approved by DEP on January 3, 2022.

SPECIAL NOTICES

RADIATION PROTECTION

Notice of Certification to Perform Radon-Related Activities in Pennsylvania

In the month of December 2021, Department of Environmental Protection of the Commonwealth of Pennsylvania, under the authority contained in the Radon Certification Act, act of July 9, 1987, P.L. 238, No. 43 (63 P.S. §§ 2001—2014) and regulations promulgated thereunder at 25 Pa. Code Chapter 240, has certified the persons listed below to perform radon related activities in Pennsylvania. The period of certification is two years. (For a complete list of persons currently certified to perform radon-related activities in Pennsylvania and for information as to the specific testing devices that persons certified for testing or laboratory are certified to use, contact the Bureau of Radiation Protection, Radon Division, P.O. Box 8469, Harrisburg, PA 17105-8469, (1-800-23RADON).

<i>Name</i>	<i>Address</i>	<i>Certification</i>
Justin R. Ake	3499 Kettle Road Altoona, PA 16601	Testing
Stephen W. Cartwright	99 Buchanan Avenue Northumberland, PA 17857	Testing
Diane V. Clerkin	424 Marion Avenue Lower Gwynedd, PA 19002	Testing
Brent Durborow	1738 N 3rd St Suite A Harrisburg PA 17102	Testing
Zachary J. Ferketich	121 Brook Drive Churchville, PA 18966	Mitigation
John H. Goldsworthy, Jr.	728 Buttercup Drive Warminster, PA 18974	Testing
Harold E. Henry	2103 Rudolph Avenue Erie, PA 16502	Testing
Bryce Hoenig	121 Cottonwood Drive Aliquippa, PA 15001	Mitigation
Daniel E. Jones	6 Chestwood Drive Connellsville, PA 15425	Testing
Andrew M. Joseph	1103 Hemingway Drive Greensburg, PA 15601	Testing
Richard D. Malin	2075 Haymaker Road Monroeville, PA 15146	Testing
John B. Mallon, Jr.	P.O. Box 419 South Heights, PA 15081	Mitigation
John B. Mallon, Jr.	P.O. Box 419 South Heights, PA 15081	Testing
Joshua E. McClain	1921 Round Top Road Montoursville, PA 17754	Testing
Shawn P. McConnell	31 Leisurely Lane Middlebury Center, PA 16935	Testing
Tony McDonald	7681 Tim Avenue NW North Canton, OH 44720	Mitigation
Tony McDonald	7681 Time Avenue NW North Canton, OH 44720	Testing
Matthew Robertie	3885 Charter Club Drive Doylestown, PA 18902	Testing
Jeffrey C. Schlaline	800 Locust Grove Road York, PA 17402	Mitigation

[Pa.B. Doc. No. 22-121. Filed for public inspection January 21, 2022, 9:00 a.m.]

DEPARTMENT OF ENVIRONMENTAL PROTECTION

Availability of National Pollutant Discharge Elimination System General Permit for Discharges from Hydrostatic Testing of Tanks and Pipelines (PAG-10)

Under The Clean Streams Law (35 P.S. §§ 691.1—691.1001) and sections 1905-A, 1917-A and 1920-A of The Administrative Code of 1929 (71 P.S. §§ 510-5, 510-17 and 510-20), the Department of Environmental Protection (Department) by this notice informs the public of the availability of the final National Pollution Discharge Elimination System (NPDES) General Permit for Discharges from Hydrostatic Testing of Tanks and Pipelines (PAG-10) for a new 5-year term. The PAG-10 General Permit will become effective on April 22, 2022, and will expire on April 21, 2027.

The PAG-10 General Permit is intended to provide NPDES permit coverage for the discharge of water used for the hydrostatic testing of existing or proposed tanks or pipelines, regardless of the contents of such tanks or pipelines. The PAG-10 General Permit may not be used for discharges to waters designated for special protection under 25 Pa. Code Chapter 93 (relating to water quality standards) or other discharges that do not meet eligibility requirements of the PAG-10 General Permit.

Notice of the availability of a draft PAG-10 General Permit was published at 51 Pa.B. 6706 (October 23, 2021). A 30-day comment period was provided, and

interested parties were directed to submit comments to the Department's eComment system. The Department did not receive any comments.

Permittees with existing coverage under the PAG-10 General Permit will be required to submit a renewal Notice of Intent (NOI) to maintain continued coverage under the PAG-10 General Permit. The Department will transmit notification to all existing PAG-10 permittees explaining the changes to the terms and conditions of General Permit coverage and what steps must be taken for continued coverage.

The PAG-10 NOI fee is \$2,500, to be paid in \$500 annual increments. The NOI fee does not apply to entities satisfying the criteria for an exemption under 25 Pa. Code § 92a.26(i) (relating to application fees).

No changes were made to the final PAG-10 General Permit in comparison to the draft PAG-10 General Permit that was published at 51 Pa.B. 6706.

The General Permit package can be accessed online through the Department's eLibrary web site at www.depgreenport.state.pa.us/elibrary/ (select "Permit and Authorization Packages," then "Clean Water," and then "Draft—PAG-10 NPDES General Permit for Discharges from Hydrostatic Testing of Tanks and Pipelines 3800-PM-BCW0173").

In accordance with 25 Pa. Code § 92a.84(c)(3) (relating to public notice of general permits), the Department will publish notice in the *Pennsylvania Bulletin* for every approval of coverage under the PAG-10 General Permit.

PATRICK McDONNELL,
Secretary

[Pa.B. Doc. No. 22-122. Filed for public inspection January 21, 2022, 9:00 a.m.]

DEPARTMENT OF ENVIRONMENTAL PROTECTION

Planning Grant Award under Section 901 of the Municipal Waste Planning, Recycling and Waste Reduction Act, Act 101 of 1988

The Department of Environmental Protection announces the following grant to Cameron County under section 901 of the Municipal Waste Planning, Recycling and Waste Reduction Act (Act 101) (53 P.S. § 4000.901) and section 208 of the Small Business and Household Pollution Prevention Program Act (35 P.S. § 6029.208).

Planning grants are awarded to counties for 80% of approved costs for preparing municipal waste management plans, as required by Act 101, for carrying out related studies, surveys, investigations, inquiries, research and analysis, including those related to siting, environmental mediation, education programs on pollution prevention and household hazardous waste (HHW) and providing technical assistance to small businesses for pollution prevention. Grants may be awarded for feasibility studies and project development for municipal waste processing or disposal facilities, except for facilities for the combustion of municipal waste that are not proposed to be operated for the recovery of energy. Grant awards are predicated on the receipt of recycling fees required by sections 701 and 702 of Act 101 (53 P.S. §§ 4000.701 and 4000.702) and the availability of funds in the Recycling Fund.

Inquiries regarding the grant offering can be directed to Mark Vottero, Department of Environmental Protection, Bureau of Waste Management, Division of Waste Minimization and Planning, Rachel Carson State Office Building, P.O. Box 8472, Harrisburg, PA 17105-8472, at mvottero@pa.gov or (717) 772-5719.

Act 101, Section 901 HHW Education Grant

Region	County	Applicant	Project	Grant
Northcentral	Cameron	Cameron County	Plan Revision	\$25,137

PATRICK McDONNELL,
Secretary

[Pa.B. Doc. No. 22-123. Filed for public inspection January 21, 2022, 9:00 a.m.]

DEPARTMENT OF ENVIRONMENTAL PROTECTION

Public Notice of Draft National Pollutant Discharge Elimination System General Permit for Discharges of Stormwater Associated with Industrial Activity (PAG-03)

The Department of Environmental Protection (Department) is announcing the availability of a draft National Pollutant Discharge Elimination System (NPDES) General Permit for Discharges of Stormwater Associated with Industrial Activity (PAG-03). The draft General Permit and related documents are available on the Department's eLibrary at www.depgreenport.state.pa.us/elibrary/ (select "Permit and Authorization Packages," then "Clean Water," then "Draft—PAG-03 NPDES General Permit for Discharges of Stormwater Associated with Industrial Activity").

The PAG-03 General Permit is intended to provide NPDES permit coverage to existing or proposed industrial facilities that discharge stormwater associated with industrial activity to surface waters of this Commonwealth. The General Permit may not be used to cover facilities that discharge industrial wastewater.

The following substantive changes are proposed in the draft PAG-03 General Permit in comparison to the PAG-03 General Permit that is currently in effect and has been administratively extended until September 23, 2022:

- The Department proposes to clarify in the General Permit that facilities with structural stormwater best management practices (BMP) that do not discharge during the monitoring period are allowed to report "no discharge" on discharge monitoring reports. These facilities will be required to provide at least one sample result on the subsequent renewal Notice of Intent (NOI).
- In addition to a Corrective Action Plan, after four consecutive exceedances of the benchmark values, the Department proposes to require permittees to complete and submit the Stormwater BMP Checklist (3800-PM-BCW0083l).
- The Department proposes to add a monitor and report requirement for Total Nitrogen and Total Phosphorus to all appendices.
- The Department proposes to increase the benchmark value for Total Suspended Solids from 100 mg/L to 150 mg/L in all appendices. The Department requests public input on this proposed increase to the benchmark value.
- The Department proposes to add monitoring requirements for Oil & Grease to Appendices B & U and for Chemical Oxygen Demand to Appendix O.
- The Department proposes to modify Appendix H to remove several facility categories that were previously listed as prohibited from coverage under the PAG-03 and requiring individual permit coverage. The Department has determined that these facilities do not require permit coverage.
- A new No Exposure Certification (3800-PM-BCW0083k) was developed to improve recordkeeping and ensure clear and consistent communication of the effective date, expiration date, ongoing eligibility and recertification requirements.
- The existing General Permit utilized the Annual Report to serve as the NOI for annual coverage under the

PAG-03. New coverage was approved without an expiration date of coverage identified. The Department proposes to no longer utilize the Annual Report as an NOI for coverage under the reissued General Permit. The Department will notify PAG-03 permittees of the mechanism that must be used to continue coverage under a modified or reissued General Permit, and new coverage will specify an expiration date of coverage that corresponds to the PAG-03 expiration date.

- The Department is proposing to collect information on existing Post-Construction Stormwater Management BMPs in the NOI.

The proposed NOI fee of \$2,500, paid in annual increments of \$500, has not changed in comparison to the PAG-03 General Permit that is currently in effect.

Written Comments

Interested persons are invited to submit written comments regarding the draft PAG-03 General Permit and associated documents through Tuesday, February 22, 2022. Commentators are encouraged to submit comments using the Department's online eComment system at www.ahs.dep.pa.gov/eComment. Written comments can be submitted by e-mail to ecomment@pa.gov or by mail to the Department of Environmental Protection, Policy Office, Rachel Carson State Office Building, P.O. Box 2063, Harrisburg, PA 17105-2063. Comments, including comments submitted by e-mail, must include the commentator's name and address. Comments submitted by facsimile will not be accepted.

Written comments submitted during the 30-day comment period will be retained by the Department and considered in finalizing the General Permit. The Department will provide an opportunity for any interested person or group of persons, any affected State, any affected interstate agency, the United States Environmental Protection Agency or any interested agency to request or petition for a public hearing with respect to the proposed General Permit. The request or petition for public hearing, which must be filed within the 30-day period allowed for filing of written comments, must indicate the interest of the party filing the request and the reasons why a hearing is warranted. A hearing will be held if there is significant public interest.

Questions regarding the draft PAG-03 General Permit can be directed to Sean Furjanic at sefurjanic@pa.gov or (717) 787-2137.

PATRICK McDONNELL,
Secretary

[Pa.B. Doc. No. 22-124. Filed for public inspection January 21, 2022, 9:00 a.m.]

DEPARTMENT OF HEALTH

Human Immunodeficiency Virus (HIV) Community Prevention Planning Committee; Virtual Public Meetings

The Statewide HIV Planning Group, established by the Department of Health (Department) under sections 301(a) and 317 of the Public Health Service Act (42 U.S.C.A. §§ 241(a) and 247b), will hold virtual public meetings on Wednesday, February 16, 2022, and Thursday, February 17, 2022, from 9 a.m. to 4:30 p.m.

Participants can access the virtual public meetings through the following options:

February 16, 2022: Main Meeting

Call in Information:
Phone Number: (412) 648-8888
Phone Conference ID: 484 101 271#

February 17, 2022: Main Meeting

Call in Information:
Phone Number: (412) 648-8888
Phone Conference ID: 614 455 527#

To join the subcommittee breakout sessions on each day of the virtual public meetings:

Evaluation Subcommittee

Call in Information:
Phone Number: (412) 648-8888
Phone Conference ID: 635 831 64#

Assessment Subcommittee

Call in Information:
Phone Number: (412) 648-8888
Phone Conference ID: 477 487 503#

Jurisdictional HIV prevention planning is a required activity of the grant received by the Department's Centers for Disease Control and Prevention Integrated HIV Surveillance and Prevention Programs for Health Department grant. Additionally, the Ryan White HIV/AIDS Treatment Extension Act of 2009 (Pub.L. No. 111-87), previously known as the Ryan White Comprehensive AIDS Resources Emergency Act of 1990 (42 U.S.C.A. §§ 300ff-21—300ff-38), requires that the Department engage in a public advisory planning process in developing a comprehensive plan. The purpose of these meetings is to conduct an integrated prevention and care HIV planning process by which the Department works in partnership with the community and stakeholders to enhance access to HIV prevention, care and treatment services.

For additional information or persons with a disability who wish to attend these meetings who require an auxiliary aid, service or other accommodation to do so should contact Kyle Fait, Planning Coordinator, Department of Health, Bureau of Communicable Diseases, 625 Forster Street, Health and Welfare Building, Harrisburg, PA 17120, (717) 260-8929, or for speech and/or hearing impaired persons, call the Pennsylvania Hamilton Relay Service at (800) 654-5984 (TDD users) or (800) 654-5988 (voice users).

The Department reserves the right to cancel these virtual public meetings without prior notice.

KEARA KLINEPETER, MSHCPM,
Acting Secretary

[Pa.B. Doc. No. 22-125. Filed for public inspection January 21, 2022, 9:00 a.m.]

DEPARTMENT OF HEALTH

Medical Marijuana Program; Fees for Second and Subsequent Replacement Identification Cards

Notice is hereby given, under 28 Pa. Code § 1191.26(c) (relating to application fees), that for 2022, the Department of Health is establishing the following fee schedule for second and subsequent replacement identification cards:

First replacement card—\$25

Second replacement identification card—\$50

Subsequent replacement identification card—\$50

Interested persons are invited to submit written comments, suggestions or objections regarding this notice to John J. Collins, Office of Medical Marijuana, Department of Health, Room 628, Health and Welfare Building, 625 Forster Street, Harrisburg, PA 17120, (717) 547-3047, RA-DHMedMarijuana@pa.gov.

Persons with a disability who wish to submit comments, suggestions or objections regarding this notice or who require an alternative format of this notice (for example, large print, audiotape or Braille) may do so by using the previously listed contact information. Speech and/or hearing-impaired persons may call the Pennsylvania Hamilton Relay Service at (800) 654-5984 (TDD users) or (800) 654-5988 (voice users).

KEARA KLINEPETER, MSHCPM,
Acting Secretary

[Pa.B. Doc. No. 22-126. Filed for public inspection January 21, 2022, 9:00 a.m.]

DEPARTMENT OF HEALTH

Medical Marijuana Program; Qualifications for Financial Hardship

Notice is hereby given, under 28 Pa. Code § 1191.26(d) (relating to application fees), of the qualifications for financial hardship necessary to obtain a waiver or reduction of the application fee for a medical marijuana identification card. The Department of Health (Department) may waive or reduce the fee for an identification card application or an identification card renewal application for an applicant who demonstrates financial hardship. For 2022, the Department has determined that an applicant may demonstrate financial hardship by verifying, subject to the penalties of perjury, that the applicant is currently participating in one or more of the following programs:

Children's Health Insurance Program (CHIP)

Medicaid

Programs of All-Inclusive Care for the Elderly (PACE)

PACE Needs Enhancement Tier (PACENET)

Supplemental Nutrition Assistance Program (SNAP)

Women, Infants and Children (WIC)

The Department may verify an applicant's current participation in any of the previously listed programs.

Interested persons are invited to submit written comments, suggestions or objections regarding this notice to John J. Collins, Office of Medical Marijuana, Department of Health, Room 628, Health and Welfare Building, 625 Forster Street, Harrisburg, PA 17120, (717) 547-3047, RA-DHMedMarijuana@pa.gov.

Persons with a disability who wish to submit comments, suggestions or objections regarding this notice or who require an alternative format of this notice (for example, large print, audiotape or Braille) may do so by using the previously listed contact information. Speech

and/or hearing-impaired persons may call the Pennsylvania Hamilton Relay Service at (800) 654-5984 (TDD users) or (800) 654-5988 (voice users).

KEARA KLINEPETER, MSHCPM,
Acting Secretary

[Pa.B. Doc. No. 22-127. Filed for public inspection January 21, 2022, 9:00 a.m.]

DEPARTMENT OF HEALTH

Organ Donation Advisory Committee Virtual Public Meeting

The Organ Donation Advisory Committee established under 20 Pa.C.S. § 8622 (relating to The Governor Robert P. Casey Memorial Organ and Tissue Donation Awareness Trust Fund), will hold a virtual public meeting on Thursday, February 3, 2022, from 10 a.m. to 1:30 p.m. The purpose of the virtual public meeting is to review progress in the area of organ and tissue donation in this Commonwealth, recommend education and awareness activities, recommend priorities in expenditures from the Organ and Tissue Donation Awareness Fund (Fund) and

advise the Acting Secretary on matters relating to the administration of the Fund. The virtual public meeting will be conducted using Microsoft Teams. The call-in number is (267) 332-8737 and the conference ID is 530 081 341#. Contact the Organ Donation Program at (717) 787-5876 or ra-dhorgandonation@pa.gov with questions regarding connecting to the virtual public meeting.

For additional information or for persons with a disability who wish to attend the virtual public meeting and require an auxiliary aid, service or other accommodation to do so contact Amy Flaherty, Director, Division of Nutrition and Physical Activity, Bureau of Health Promotion and Risk Reduction, Room 1000, Health and Welfare Building, Harrisburg, PA, (717) 787-5876, or for speech and/or hearing impaired persons, call the Pennsylvania Hamilton Relay Service at (800) 654-5984 (TDD users) or (800) 654-5988 (voice users).

This virtual public meeting is subject to cancellation without notice.

KEARA KLINEPETER, MSHCPM,
Acting Secretary

[Pa.B. Doc. No. 22-128. Filed for public inspection January 21, 2022, 9:00 a.m.]

DEPARTMENT OF HUMAN SERVICES

Co-payments for the Subsidized Child Care Program

This notice decreases co-payments codified at 55 Pa. Code Chapter 3041, Appendix B (relating to co-payment chart family co-payment scale (based on the 2021 Federal Poverty Income Guidelines)) under 55 Pa. Code § 3041.107(b) (relating to availability and use of the Federal Poverty Income Guidelines). Chapter 3041, Appendix B of 55 Pa. Code establishes the family co-payment levels according to the family's computed annual income and lists the weekly family co-payment based on the annual family income. This decrease is effective January 17, 2022.

Under section 408.3(b) of the Human Services Code (62 P.S. § 408.3(b)), the co-payment schedule is adjusted by notice published in the *Pennsylvania Bulletin*. Effective January 17, 2022, co-payments will be reduced to 3% to 7% of a family's income to meet the Federal recommendation for percent of family income obligated to child care expenses. The initiative will not increase any family's co-payment. Families in the lowest income brackets will continue to pay the minimum co-payment permitted by law. Families in higher income brackets will see a reduction in the co-payment. The Department of Human Services (Department) pays providers the Maximum Child Care Allowance base rate less the family weekly co-payment. If the family co-payment is decreased, the Department's contribution to providers will increase.

MEG SNEAD,
Acting Secretary

Fiscal Note: 14-NOT-1488. No fiscal impact; (8) recommends adoption.

CO-PAYMENT CHART

FAMILY CO-PAYMENT SCALE EFFECTIVE JANUARY 17, 2022

(BASED ON THE 2022 FEDERAL POVERTY INCOME GUIDELINES)

Weekly Co-pay	Family Size: 1 Annual Income	Weekly Co-pay	Family Size: 2 Annual Income	Weekly Co-pay	Family Size: 3 Annual Income
\$5	Less than: \$7,567	\$5	Less than: \$8,187	\$5	Less than: \$7,741
\$6	\$7,567.01 - \$8,324	\$6	\$8,187.41 - \$9,211	\$6	\$7,741.01 - \$9,031
\$7	\$8,323.71 - \$9,080	\$7	\$9,210.84 - \$10,234	\$7	\$9,031.01 - \$10,321
\$8	\$9,080.41 - \$9,837	\$8	\$10,234.26 - \$11,258	\$8	\$10,321.01 - \$11,611
\$9	\$9,837.11 - \$10,594	\$9	\$11,257.69 - \$12,281	\$9	\$11,611.01 - \$12,902
\$9	\$10,593.81 - \$11,351	\$10	\$12,281.11 - \$13,305	\$10	\$12,902.01 - \$14,192
\$10	\$11,350.51 - \$12,107	\$12	\$13,304.54 - \$14,328	\$12	\$14,192.01 - \$15,482
\$11	\$12,107.21 - \$12,864	\$13	\$14,327.96 - \$15,351	\$13	\$15,482.01 - \$16,772
\$12	\$12,863.91 - \$13,621	\$14	\$15,351.39 - \$16,375	\$15	\$16,772.01 - \$18,062
\$13	\$13,620.61 - \$14,377	\$15	\$16,374.81 - \$17,398	\$16	\$18,062.01 - \$19,352

<i>Weekly Co-pay</i>	<i>Family Size: 1 Annual Income</i>		<i>Weekly Co-pay</i>	<i>Family Size: 2 Annual Income</i>		<i>Weekly Co-pay</i>	<i>Family Size: 3 Annual Income</i>	
\$14	\$14,377.31	\$15,134	\$17	\$17,398.24	\$18,422	\$18	\$19,352.01	\$20,642
\$15	\$15,134.01	\$15,891	\$18	\$18,421.66	\$19,445	\$19	\$20,642.01	\$21,933
\$16	\$15,890.71	\$16,647	\$19	\$19,445.09	\$20,469	\$21	\$21,933.01	\$23,223
\$17	\$16,647.41	\$17,404	\$21	\$20,468.51	\$21,492	\$23	\$23,223.01	\$24,513
\$19	\$17,404.11	\$18,161	\$22	\$21,491.94	\$22,515	\$24	\$24,513.01	\$25,803
\$20	\$18,160.81	\$18,918	\$24	\$22,515.36	\$23,539	\$26	\$25,803.01	\$27,093
\$21	\$18,917.51	\$19,674	\$25	\$23,538.79	\$24,562	\$28	\$27,093.01	\$28,383
\$22	\$19,674.21	\$20,431	\$27	\$24,562.21	\$25,586	\$30	\$28,383.01	\$29,673
\$23	\$20,430.91	\$21,188	\$28	\$25,585.64	\$26,609	\$32	\$29,673.01	\$30,964
\$24	\$21,187.61	\$21,944	\$30	\$26,609.06	\$27,632	\$34	\$30,964.01	\$32,254
\$26	\$21,944.31	\$22,701	\$31	\$27,632.49	\$28,656	\$36	\$32,254.01	\$33,544
\$27	\$22,701.01	\$23,458	\$33	\$28,655.91	\$29,679	\$38	\$33,544.01	\$34,834
\$28	\$23,457.71	\$24,214	\$35	\$29,679.34	\$30,703	\$40	\$34,834.01	\$36,124
\$30	\$24,214.41	\$24,971	\$36	\$30,702.76	\$31,726	\$42	\$36,124.01	\$37,414
\$31	\$24,971.11	\$25,728	\$38	\$31,726.19	\$32,750	\$44	\$37,414.01	\$38,705
\$32	\$25,727.81	\$26,485	\$40	\$32,749.61	\$33,773	\$46	\$38,705.01	\$39,995
\$34	\$26,484.51	\$27,241	\$42	\$33,773.04	\$34,796	\$48	\$39,995.01	\$41,285
\$35	\$27,241.21	\$27,998	\$44	\$34,796.46	\$35,820	\$51	\$41,285.01	\$42,575
\$37	\$27,997.91	\$28,755	\$46	\$35,819.89	\$36,843	\$53	\$42,575.01	\$43,865
\$38	\$28,754.61	\$29,511	\$48	\$36,843.31	\$37,867	\$55	\$43,865.01	\$45,155
\$40	\$29,511.31	\$30,268	\$50	\$37,866.74	\$38,890	\$58	\$45,155.01	\$46,445
	200% FPIG	\$25,760	\$52	\$38,890.16	\$39,914	\$60	\$46,445.01	\$47,736
			\$54	\$39,913.59	\$40,937	\$63	\$47,736.01	\$49,026
				200% FPIG	\$34,840	\$65	\$49,026.01	\$50,316
						\$68	\$50,316.01	\$51,606
							200% FPIG	\$43,920

<i>Weekly Co-pay</i>	<i>Family Size: 4 Annual Income</i>		<i>Weekly Co-pay</i>	<i>Family Size: 5 Annual Income</i>		<i>Weekly Co-pay</i>	<i>Family Size: 6 Annual Income</i>	
\$5	Less than:	\$9,341	\$5	Less than:	\$9,118	\$5	Less than:	\$8,361
\$7	\$9,341.01	\$10,898	\$6	\$9,118.01	\$10,942	\$6	\$8,361.01	\$10,452
\$8	\$10,898.01	\$12,455	\$8	\$10,942.01	\$12,765	\$7	\$10,452.01	\$12,542
\$9	\$12,455.01	\$14,012	\$9	\$12,765.01	\$14,589	\$9	\$12,542.01	\$14,632
\$11	\$14,012.01	\$15,569	\$11	\$14,589.01	\$16,412	\$11	\$14,632.01	\$16,723
\$13	\$15,569.01	\$17,126	\$13	\$16,412.01	\$18,236	\$13	\$16,723.01	\$18,813
\$14	\$17,126.01	\$18,683	\$15	\$18,236.01	\$20,060	\$15	\$18,813.01	\$20,903
\$16	\$18,683.01	\$20,239	\$17	\$20,060.01	\$21,883	\$17	\$20,903.01	\$22,994
\$18	\$20,239.01	\$21,796	\$19	\$21,883.01	\$23,707	\$19	\$22,994.01	\$25,084
\$19	\$21,796.01	\$23,353	\$21	\$23,707.01	\$25,530	\$21	\$25,084.01	\$27,174
\$21	\$23,353.01	\$24,910	\$23	\$25,530.01	\$27,354	\$24	\$27,174.01	\$29,265
\$23	\$24,910.01	\$26,467	\$25	\$27,354.01	\$29,178	\$26	\$29,265.01	\$31,355
\$25	\$26,467.01	\$28,024	\$27	\$29,178.01	\$31,001	\$29	\$31,355.01	\$33,445
\$27	\$28,024.01	\$29,581	\$30	\$31,001.01	\$32,825	\$31	\$33,445.01	\$35,536
\$29	\$29,581.01	\$31,138	\$32	\$32,825.01	\$34,648	\$34	\$35,536.01	\$37,626
\$32	\$31,138.01	\$32,694	\$35	\$34,648.01	\$36,472	\$37	\$37,626.01	\$39,716
\$34	\$32,694.01	\$34,251	\$37	\$36,472.01	\$38,296	\$40	\$39,716.01	\$41,807
\$36	\$34,251.01	\$35,808	\$40	\$38,296.01	\$40,119	\$42	\$41,807.01	\$43,897

<i>Weekly Co-pay</i>	<i>Family Size: 4 Annual Income</i>		<i>Weekly Co-pay</i>	<i>Family Size: 5 Annual Income</i>		<i>Weekly Co-pay</i>	<i>Family Size: 6 Annual Income</i>	
\$38	\$35,808.01	\$37,365	\$42	\$40,119.01	\$41,943	\$45	\$43,897.01	\$45,987
\$41	\$37,365.01	\$38,922	\$45	\$41,943.01	\$43,766	\$48	\$45,987.01	\$48,077
\$43	\$38,922.01	\$40,479	\$47	\$43,766.01	\$45,590	\$51	\$48,077.01	\$50,168
\$45	\$40,479.01	\$42,036	\$50	\$45,590.01	\$47,414	\$54	\$50,168.01	\$52,258
\$48	\$42,036.01	\$43,593	\$53	\$47,414.01	\$49,237	\$58	\$52,258.01	\$54,348
\$50	\$43,593.01	\$45,149	\$56	\$49,237.01	\$51,061	\$61	\$54,348.01	\$56,439
\$53	\$45,149.01	\$46,706	\$59	\$51,061.01	\$52,884	\$64	\$56,439.01	\$58,529
\$56	\$46,706.01	\$48,263	\$62	\$52,884.01	\$54,708	\$68	\$58,529.01	\$60,619
\$58	\$48,263.01	\$49,820	\$65	\$54,708.01	\$56,532	\$71	\$60,619.01	\$62,710
\$61	\$49,820.01	\$51,377	\$68	\$56,532.01	\$58,355	\$75	\$62,710.01	\$64,800
\$64	\$51,377.01	\$52,934	\$71	\$58,355.01	\$60,179	\$78	\$64,800.01	\$66,890
\$67	\$52,934.01	\$54,491	\$75	\$60,179.01	\$62,002	\$82	\$66,890.01	\$68,981
\$70	\$54,491.01	\$56,048	\$78	\$62,002.01	\$63,826	\$86	\$68,981.01	\$71,071
\$73	\$56,048.01	\$57,604	\$81	\$63,826.01	\$65,650	\$89	\$71,071.01	\$73,161
\$76	\$57,604.01	\$59,161	\$85	\$65,650.01	\$67,473	\$93	\$73,161.01	\$75,252
\$79	\$59,161.01	\$60,718	\$88	\$67,473.01	\$69,297	\$97	\$75,252.01	\$77,342
\$82	\$60,718.01	\$62,275	\$92	\$69,297.01	\$71,120	\$101	\$77,342.01	\$79,432
	200% FPIG	\$53,000	\$96	\$71,120.01	\$72,944	\$106	\$79,432.01	\$81,523
				200% FPIG	\$62,080	\$110	\$81,523.01	\$83,613
							200% FPIG	\$71,160

<i>Weekly Co-pay</i>	<i>Family Size: 7 Annual Income</i>		<i>Weekly Co-pay</i>	<i>Family Size: 8 Annual Income</i>		<i>Weekly Co-pay</i>	<i>Family Size: 9 Annual Income</i>	
\$5	Less than:	\$9,428	\$5	Less than:	\$10,495	\$5	Less than:	\$8,672
\$6	\$9,428.01	\$11,785	\$7	\$10,495.01	\$13,119	\$6	\$8,672.01	\$11,562
\$8	\$11,785.01	\$14,142	\$9	\$13,119.01	\$15,743	\$8	\$11,562.01	\$14,453
\$10	\$14,142.01	\$16,499	\$11	\$15,743.01	\$18,366	\$10	\$14,453.01	\$17,343
\$12	\$16,499.01	\$18,856	\$14	\$18,366.01	\$20,990	\$12	\$17,343.01	\$20,234
\$14	\$18,856.01	\$21,213	\$16	\$20,990.01	\$23,614	\$15	\$20,234.01	\$23,124
\$17	\$21,213.01	\$23,571	\$18	\$23,614.01	\$26,238	\$18	\$23,124.01	\$26,015
\$19	\$23,571.01	\$25,928	\$21	\$26,238.01	\$28,862	\$20	\$26,015.01	\$28,905
\$21	\$25,928.01	\$28,285	\$24	\$28,862.01	\$31,485	\$23	\$28,905.01	\$31,796
\$24	\$28,285.01	\$30,642	\$27	\$31,485.01	\$34,109	\$26	\$31,796.01	\$34,686
\$27	\$30,642.01	\$32,999	\$30	\$34,109.01	\$36,733	\$29	\$34,686.01	\$37,577
\$29	\$32,999.01	\$35,356	\$33	\$36,733.01	\$39,357	\$33	\$37,577.01	\$40,467
\$32	\$35,356.01	\$37,713	\$36	\$39,357.01	\$41,980	\$36	\$40,467.01	\$43,358
\$35	\$37,713.01	\$40,070	\$39	\$41,980.01	\$44,604	\$40	\$43,358.01	\$46,248
\$39	\$40,070.01	\$42,427	\$43	\$44,604.01	\$47,228	\$43	\$46,248.01	\$49,139
\$42	\$42,427.01	\$44,784	\$46	\$47,228.01	\$49,852	\$47	\$49,139.01	\$52,029
\$45	\$44,784.01	\$47,141	\$50	\$49,852.01	\$52,476	\$51	\$52,029.01	\$54,920
\$48	\$47,141.01	\$49,498	\$53	\$52,476.01	\$55,099	\$55	\$54,920.01	\$57,810
\$51	\$49,498.01	\$51,855	\$57	\$55,099.01	\$57,723	\$59	\$57,810.01	\$60,701
\$54	\$51,855.01	\$54,212	\$61	\$57,723.01	\$60,347	\$63	\$60,701.01	\$63,591
\$58	\$54,212.01	\$56,569	\$64	\$60,347.01	\$62,971	\$67	\$63,591.01	\$66,482
\$61	\$56,569.01	\$58,926	\$68	\$62,971.01	\$65,594	\$71	\$66,482.01	\$69,372
\$65	\$58,926.01	\$61,283	\$72	\$65,594.01	\$68,218	\$75	\$69,372.01	\$72,263
\$69	\$61,283.01	\$63,640	\$76	\$68,218.01	\$70,842	\$80	\$72,263.01	\$75,153

<i>Weekly Co-pay</i>	<i>Family Size: 7 Annual Income</i>		<i>Weekly Co-pay</i>	<i>Family Size: 8 Annual Income</i>		<i>Weekly Co-pay</i>	<i>Family Size: 9 Annual Income</i>	
\$72	\$63,640.01	\$65,997	\$81	\$70,842.01	\$73,466	\$84	\$75,153.01	\$78,044
\$76	\$65,997.01	\$68,354	\$85	\$73,466.01	\$76,089	\$89	\$78,044.01	\$80,934
\$80	\$68,354.01	\$70,712	\$89	\$76,089.01	\$78,713	\$93	\$80,934.01	\$83,825
\$84	\$70,712.01	\$73,069	\$94	\$78,713.01	\$81,337	\$98	\$83,825.01	\$86,715
\$88	\$73,069.01	\$75,426	\$98	\$81,337.01	\$83,961	\$103	\$86,715.01	\$89,606
\$92	\$75,426.01	\$77,783	\$103	\$83,961.01	\$86,585	\$108	\$89,606.01	\$92,496
\$97	\$77,783.01	\$80,140	\$107	\$86,585.01	\$89,208	\$113	\$92,496.01	\$95,387
\$101	\$80,140.01	\$82,497	\$112	\$89,208.01	\$91,832	\$118	\$95,387.01	\$98,277
\$105	\$82,497.01	\$84,854	\$117	\$91,832.01	\$94,456	\$124	\$98,277.01	\$101,168
\$110	\$84,854.01	\$87,211	\$122	\$94,456.01	\$97,080	\$129	\$101,168.01	\$104,058
\$114	\$87,211.01	\$89,568	\$127	\$97,080.01	\$99,703	\$135	\$104,058.01	\$106,949
\$119	\$89,568.01	\$91,925	\$132	\$99,703.01	\$102,327	\$140	\$106,949.01	\$109,839
\$124	\$91,925.01	\$94,282	\$138	\$102,327.01	\$104,951	\$146	\$109,839.01	\$112,730
	200% FPIG	\$80,240		200% FPIG	\$89,320	\$152	\$112,730.01	\$115,620
							200% FPIG	\$98,400

<i>Weekly Co-pay</i>	<i>Family Size: 10 Annual Income</i>		<i>Weekly Co-pay</i>	<i>Family Size: 11 Annual Income</i>		<i>Weekly Co-pay</i>	<i>Family Size: 12 Annual Income</i>	
\$5	Less than:	\$9,472	\$5	Less than:	\$10,272	\$5	Less than:	\$11,072
\$6	\$9,472.01	\$12,629	\$7	\$10,272.01	\$13,696	\$7	\$11,072.01	\$14,763
\$8	\$12,629.01	\$15,786	\$9	\$13,696.01	\$17,120	\$10	\$14,763.01	\$18,453
\$11	\$15,786.01	\$18,943	\$12	\$17,120.01	\$20,544	\$13	\$18,453.01	\$22,144
\$14	\$18,943.01	\$22,101	\$15	\$20,544.01	\$23,968	\$16	\$22,144.01	\$25,835
\$16	\$22,101.01	\$25,258	\$18	\$23,968.01	\$27,392	\$19	\$25,835.01	\$29,525
\$19	\$25,258.01	\$28,415	\$21	\$27,392.01	\$30,816	\$22	\$29,525.01	\$33,216
\$22	\$28,415.01	\$31,572	\$24	\$30,816.01	\$34,240	\$26	\$33,216.01	\$36,907
\$25	\$31,572.01	\$34,729	\$28	\$34,240.01	\$37,663	\$30	\$36,907.01	\$40,597
\$29	\$34,729.01	\$37,887	\$31	\$37,663.01	\$41,087	\$34	\$40,597.01	\$44,288
\$32	\$37,887.01	\$41,044	\$35	\$41,087.01	\$44,511	\$38	\$44,288.01	\$47,979
\$36	\$41,044.01	\$44,201	\$39	\$44,511.01	\$47,935	\$42	\$47,979.01	\$51,669
\$40	\$44,201.01	\$47,358	\$43	\$47,935.01	\$51,359	\$46	\$51,669.01	\$55,360
\$43	\$47,358.01	\$50,516	\$47	\$51,359.01	\$54,783	\$51	\$55,360.01	\$59,051
\$47	\$50,516.01	\$53,673	\$51	\$54,783.01	\$58,207	\$55	\$59,051.01	\$62,741
\$52	\$53,673.01	\$56,830	\$56	\$58,207.01	\$61,631	\$60	\$62,741.01	\$66,432
\$56	\$56,830.01	\$59,987	\$60	\$61,631.01	\$65,055	\$65	\$66,432.01	\$70,123
\$60	\$59,987.01	\$63,145	\$65	\$65,055.01	\$68,479	\$70	\$70,123.01	\$73,814
\$64	\$63,145.01	\$66,302	\$69	\$68,479.01	\$71,903	\$75	\$73,814.01	\$77,504
\$68	\$66,302.01	\$69,459	\$74	\$71,903.01	\$75,327	\$80	\$77,504.01	\$81,195
\$73	\$69,459.01	\$72,616	\$79	\$75,327.01	\$78,751	\$85	\$81,195.01	\$84,886
\$77	\$72,616.01	\$75,773	\$84	\$78,751.01	\$82,175	\$91	\$84,886.01	\$88,576
\$82	\$75,773.01	\$78,931	\$89	\$82,175.01	\$85,599	\$96	\$88,576.01	\$92,267
\$87	\$78,931.01	\$82,088	\$94	\$85,599.01	\$89,023	\$102	\$92,267.01	\$95,958
\$92	\$82,088.01	\$85,245	\$100	\$89,023.01	\$92,447	\$107	\$95,958.01	\$99,648
\$97	\$85,245.01	\$88,402	\$105	\$92,447.01	\$95,871	\$113	\$99,648.01	\$103,339
\$102	\$88,402.01	\$91,560	\$111	\$95,871.01	\$99,295	\$119	\$103,339.01	\$107,030
\$107	\$91,560.01	\$94,717	\$116	\$99,295.01	\$102,719	\$125	\$107,030.01	\$110,720
\$113	\$94,717.01	\$97,874	\$122	\$102,719.01	\$106,142	\$132	\$110,720.01	\$114,411

<i>Weekly Co-pay</i>	<i>Family Size: 10 Annual Income</i>		<i>Weekly Co-pay</i>	<i>Family Size: 11 Annual Income</i>		<i>Weekly Co-pay</i>	<i>Family Size: 12 Annual Income</i>	
\$118	\$97,874.01	\$101,031	\$128	\$106,142.01	\$109,566	\$138	\$114,411.01	\$118,102
\$124	\$101,031.01	\$104,188	\$134	\$109,566.01	\$112,990	\$145	\$118,102.01	\$121,792
\$129	\$104,188.01	\$107,346	\$140	\$112,990.01	\$116,414	\$151	\$121,792.01	\$125,483
\$135	\$107,346.01	\$110,503	\$147	\$116,414.01	\$119,838	\$158	\$125,483.01	\$129,174
\$141	\$110,503.01	\$113,660	\$153	\$119,838.01	\$123,262	\$165	\$129,174.01	\$132,864
\$147	\$113,660.01	\$116,817	\$159	\$123,262.01	\$126,686	\$172	\$132,864.01	\$136,555
\$153	\$116,817.01	\$119,975	\$166	\$126,686.01	\$130,110	\$179	\$136,555.01	\$140,246
\$159	\$119,975.01	\$123,132	\$173	\$130,110.01	\$133,534	\$186	\$140,246.01	\$143,936
\$166	\$123,132.01	\$126,289	\$180	\$133,534.01	\$136,958	\$194	\$143,936.01	\$147,627
	200% FPIG	\$107,480		200% FPIG	\$116,560		200% FPIG	\$125,640

<i>Weekly Co-pay</i>	<i>Family Size: 13 Annual Income</i>		<i>Weekly Co-pay</i>	<i>Family Size: 14 Annual Income</i>		<i>Weekly Co-pay</i>	<i>Family Size: 15 Annual Income</i>	
\$5	Less than:	\$11,872	\$5	Less than:	\$12,672	\$5	Less than:	\$8,982
\$8	\$11,872.01	\$15,830	\$8	\$12,672.01	\$16,897	\$6	\$8,982.01	\$13,473
\$11	\$15,830.01	\$19,787	\$11	\$16,897.01	\$21,121	\$9	\$13,473.01	\$17,963
\$14	\$19,787.01	\$23,744	\$15	\$21,121.01	\$25,345	\$12	\$17,963.01	\$22,454
\$17	\$23,744.01	\$27,702	\$18	\$25,345.01	\$29,569	\$15	\$22,454.01	\$26,945
\$20	\$27,702.01	\$31,659	\$22	\$29,569.01	\$33,793	\$19	\$26,945.01	\$31,436
\$24	\$31,659.01	\$35,617	\$26	\$33,793.01	\$38,017	\$23	\$31,436.01	\$35,927
\$28	\$35,617.01	\$39,574	\$30	\$38,017.01	\$42,241	\$27	\$35,927.01	\$40,418
\$32	\$39,574.01	\$43,531	\$34	\$42,241.01	\$46,465	\$32	\$40,418.01	\$44,909
\$36	\$43,531.01	\$47,489	\$38	\$46,465.01	\$50,690	\$36	\$44,909.01	\$49,399
\$40	\$47,489.01	\$51,446	\$43	\$50,690.01	\$54,914	\$41	\$49,399.01	\$53,890
\$45	\$51,446.01	\$55,404	\$48	\$54,914.01	\$59,138	\$46	\$53,890.01	\$58,381
\$50	\$55,404.01	\$59,361	\$53	\$59,138.01	\$63,362	\$51	\$58,381.01	\$62,872
\$54	\$59,361.01	\$63,318	\$58	\$63,362.01	\$67,586	\$56	\$62,872.01	\$67,363
\$59	\$63,318.01	\$67,276	\$63	\$67,586.01	\$71,810	\$62	\$67,363.01	\$71,854
\$65	\$67,276.01	\$71,233	\$69	\$71,810.01	\$76,034	\$67	\$71,854.01	\$76,344
\$70	\$71,233.01	\$75,191	\$74	\$76,034.01	\$80,258	\$73	\$76,344.01	\$80,835
\$75	\$75,191.01	\$79,148	\$80	\$80,258.01	\$84,483	\$79	\$80,835.01	\$85,326
\$80	\$79,148.01	\$83,105	\$86	\$84,483.01	\$88,707	\$85	\$85,326.01	\$89,817
\$86	\$83,105.01	\$87,063	\$91	\$88,707.01	\$92,931	\$91	\$89,817.01	\$94,308
\$91	\$87,063.01	\$91,020	\$97	\$92,931.01	\$97,155	\$97	\$94,308.01	\$98,799
\$97	\$91,020.01	\$94,978	\$104	\$97,155.01	\$101,379	\$104	\$98,799.01	\$103,290
\$103	\$94,978.01	\$98,935	\$110	\$101,379.01	\$105,603	\$110	\$103,290.01	\$107,780
\$109	\$98,935.01	\$102,892	\$116	\$105,603.01	\$109,827	\$117	\$107,780.01	\$112,271
\$115	\$102,892.01	\$106,850	\$123	\$109,827.01	\$114,051	\$124	\$112,271.01	\$116,762
\$121	\$106,850.01	\$110,807	\$130	\$114,051.01	\$118,276	\$131	\$116,762.01	\$121,253
\$128	\$110,807.01	\$114,765	\$136	\$118,276.01	\$122,500	\$138	\$121,253.01	\$125,744
\$134	\$114,765.01	\$118,722	\$143	\$122,500.01	\$126,724	\$145	\$125,744.01	\$130,235
\$141	\$118,722.01	\$122,679	\$151	\$126,724.01	\$130,948	\$153	\$130,235.01	\$134,726
\$148	\$122,679.01	\$126,637	\$158	\$130,948.01	\$135,172	\$160	\$134,726.01	\$139,216
\$155	\$126,637.01	\$130,594	\$165	\$135,172.01	\$139,396	\$168	\$139,216.01	\$143,707
\$162	\$130,594.01	\$134,552	\$173	\$139,396.01	\$143,620	\$176	\$143,707.01	\$148,198
\$169	\$134,552.01	\$138,509	\$181	\$143,620.01	\$147,844	\$184	\$148,198.01	\$152,689
\$177	\$138,509.01	\$142,466	\$189	\$147,844.01	\$152,069	\$192	\$152,689.01	\$157,180

<i>Weekly Co-pay</i>	<i>Family Size: 13 Annual Income</i>		<i>Weekly Co-pay</i>	<i>Family Size: 14 Annual Income</i>		<i>Weekly Co-pay</i>	<i>Family Size: 15 Annual Income</i>	
\$184	\$142,466.01	\$146,424	\$197	\$152,069.01	\$156,293	\$201	\$157,180.01	\$161,671
\$192	\$146,424.01	\$150,381	\$205	\$156,293.01	\$160,517	\$209	\$161,671.01	\$166,161
\$200	\$150,381.01	\$154,339	\$213	\$160,517.01	\$164,741	\$218	\$166,161.01	\$170,652
\$208	\$154,339.01	\$158,296	\$222	\$164,741.01	\$168,965	\$227	\$170,652.01	\$175,143
	200% FPIG	\$134,720		200% FPIG	\$143,800	\$236	\$175,143.01	\$179,634
							200% FPIG	\$152,880

<i>Weekly Co-pay</i>	<i>Family Size: 16 Annual Income</i>		<i>Weekly Co-pay</i>	<i>Family Size: 17 Annual Income</i>		<i>Weekly Co-pay</i>	<i>Family Size: 18 Annual Income</i>	
\$5	Less than:	\$9,515	\$5	Less than:	\$10,049	\$5	Less than:	\$10,582
\$6	\$9,515.01	\$14,273	\$6	\$10,049.01	\$15,073	\$7	\$10,582.01	\$15,873
\$9	\$14,273.01	\$19,030	\$10	\$15,073.01	\$20,097	\$10	\$15,873.01	\$21,164
\$13	\$19,030.01	\$23,788	\$13	\$20,097.01	\$25,122	\$14	\$21,164.01	\$26,455
\$16	\$23,788.01	\$28,545	\$17	\$25,122.01	\$30,146	\$18	\$26,455.01	\$31,746
\$20	\$28,545.01	\$33,303	\$21	\$30,146.01	\$35,170	\$23	\$31,746.01	\$37,037
\$24	\$33,303.01	\$38,061	\$26	\$35,170.01	\$40,194	\$27	\$37,037.01	\$42,328
\$29	\$38,061.01	\$42,818	\$30	\$40,194.01	\$45,219	\$32	\$42,328.01	\$47,619
\$33	\$42,818.01	\$47,576	\$35	\$45,219.01	\$50,243	\$37	\$47,619.01	\$52,910
\$38	\$47,576.01	\$52,333	\$40	\$50,243.01	\$55,267	\$42	\$52,910.01	\$58,201
\$43	\$52,333.01	\$57,091	\$46	\$55,267.01	\$60,292	\$48	\$58,201.01	\$63,492
\$48	\$57,091.01	\$61,848	\$51	\$60,292.01	\$65,316	\$54	\$63,492.01	\$68,783
\$54	\$61,848.01	\$66,606	\$57	\$65,316.01	\$70,340	\$60	\$68,783.01	\$74,074
\$60	\$66,606.01	\$71,364	\$63	\$70,340.01	\$75,365	\$66	\$74,074.01	\$79,365
\$65	\$71,364.01	\$76,121	\$69	\$75,365.01	\$80,389	\$73	\$79,365.01	\$84,656
\$71	\$76,121.01	\$80,879	\$75	\$80,389.01	\$85,413	\$79	\$84,656.01	\$89,947
\$78	\$80,879.01	\$85,636	\$82	\$85,413.01	\$90,437	\$86	\$89,947.01	\$95,238
\$84	\$85,636.01	\$90,394	\$89	\$90,437.01	\$95,462	\$93	\$95,238.01	\$100,529
\$90	\$90,394.01	\$95,152	\$95	\$95,462.01	\$100,486	\$100	\$100,529.01	\$105,821
\$96	\$95,152.01	\$99,909	\$102	\$100,486.01	\$105,510	\$107	\$105,821.01	\$111,112
\$103	\$99,909.01	\$104,667	\$109	\$105,510.01	\$110,535	\$115	\$111,112.01	\$116,403
\$110	\$104,667.01	\$109,424	\$116	\$110,535.01	\$115,559	\$122	\$116,403.01	\$121,694
\$117	\$109,424.01	\$114,182	\$123	\$115,559.01	\$120,583	\$130	\$121,694.01	\$126,985
\$124	\$114,182.01	\$118,939	\$131	\$120,583.01	\$125,608	\$138	\$126,985.01	\$132,276
\$131	\$118,939.01	\$123,697	\$138	\$125,608.01	\$130,632	\$146	\$132,276.01	\$137,567
\$138	\$123,697.01	\$128,455	\$146	\$130,632.01	\$135,656	\$154	\$137,567.01	\$142,858
\$146	\$128,455.01	\$133,212	\$154	\$135,656.01	\$140,680	\$162	\$142,858.01	\$148,149
\$154	\$133,212.01	\$137,970	\$162	\$140,680.01	\$145,705	\$171	\$148,149.01	\$153,440
\$162	\$137,970.01	\$142,727	\$171	\$145,705.01	\$150,729	\$180	\$153,440.01	\$158,731
\$170	\$142,727.01	\$147,485	\$179	\$150,729.01	\$155,753	\$189	\$158,731.01	\$164,022
\$178	\$147,485.01	\$152,242	\$188	\$155,753.01	\$160,778	\$198	\$164,022.01	\$169,313
\$186	\$152,242.01	\$157,000	\$197	\$160,778.01	\$165,802	\$207	\$169,313.01	\$174,604
\$195	\$157,000.01	\$161,758	\$206	\$165,802.01	\$170,826	\$217	\$174,604.01	\$179,895
\$204	\$161,758.01	\$166,515	\$215	\$170,826.01	\$175,851	\$226	\$179,895.01	\$185,186
\$213	\$166,515.01	\$171,273	\$224	\$175,851.01	\$180,875	\$236	\$185,186.01	\$190,477
\$222	\$171,273.01	\$176,030	\$234	\$180,875.01	\$185,899	\$246	\$190,477.01	\$195,768
\$231	\$176,030.01	\$180,788	\$244	\$185,899.01	\$190,923	\$257	\$195,768.01	\$201,059
\$240	\$180,788.01	\$185,545	\$254	\$190,923.01	\$195,948	\$267	\$201,059.01	\$206,350

<i>Weekly Co-pay</i>	<i>Family Size: 16 Annual Income</i>		<i>Weekly Co-pay</i>	<i>Family Size: 17 Annual Income</i>		<i>Weekly Co-pay</i>	<i>Family Size: 18 Annual Income</i>	
\$250	\$185,545.01	\$190,303	\$264	\$195,948.01	\$200,972	\$278	\$206,350.01	\$211,641
	200% FPIG	\$161,960		200% FPIG	\$171,040		200% FPIG	\$180,120

<i>Weekly Co-pay</i>	<i>Family Size: 19 Annual Income</i>		<i>Weekly Co-pay</i>	<i>Family Size: 20 Annual Income</i>		<i>Weekly Co-pay</i>	<i>Family Size: 21 Annual Income</i>	
\$5	Less than:	\$11,116	\$5	Less than:	\$11,649	\$5	Less than:	\$12,182
\$7	\$11,116.01	\$16,673	\$7	\$11,649.01	\$17,473	\$8	\$12,182.01	\$18,274
\$11	\$16,673.01	\$22,231	\$11	\$17,473.01	\$23,298	\$12	\$18,274.01	\$24,365
\$15	\$22,231.01	\$27,789	\$16	\$23,298.01	\$29,122	\$16	\$24,365.01	\$30,456
\$19	\$27,789.01	\$33,347	\$20	\$29,122.01	\$34,947	\$21	\$30,456.01	\$36,547
\$24	\$33,347.01	\$38,904	\$25	\$34,947.01	\$40,771	\$26	\$36,547.01	\$42,638
\$29	\$38,904.01	\$44,462	\$30	\$40,771.01	\$46,596	\$31	\$42,638.01	\$48,730
\$34	\$44,462.01	\$50,020	\$35	\$46,596.01	\$52,420	\$37	\$48,730.01	\$54,821
\$39	\$50,020.01	\$55,578	\$41	\$52,420.01	\$58,245	\$43	\$54,821.01	\$60,912
\$45	\$55,578.01	\$61,135	\$47	\$58,245.01	\$64,069	\$49	\$60,912.01	\$67,003
\$50	\$61,135.01	\$66,693	\$53	\$64,069.01	\$69,894	\$55	\$67,003.01	\$73,094
\$57	\$66,693.01	\$72,251	\$59	\$69,894.01	\$75,718	\$62	\$73,094.01	\$79,186
\$63	\$72,251.01	\$77,809	\$66	\$75,718.01	\$81,543	\$69	\$79,186.01	\$85,277
\$70	\$77,809.01	\$83,366	\$73	\$81,543.01	\$87,367	\$76	\$85,277.01	\$91,368
\$76	\$83,366.01	\$88,924	\$80	\$87,367.01	\$93,192	\$84	\$91,368.01	\$97,459
\$83	\$88,924.01	\$94,482	\$87	\$93,192.01	\$99,016	\$92	\$97,459.01	\$103,550
\$91	\$94,482.01	\$100,040	\$95	\$99,016.01	\$104,841	\$100	\$103,550.01	\$109,642
\$98	\$100,040.01	\$105,597	\$103	\$104,841.01	\$110,665	\$107	\$109,642.01	\$115,733
\$105	\$105,597.01	\$111,155	\$110	\$110,665.01	\$116,490	\$115	\$115,733.01	\$121,824
\$113	\$111,155.01	\$116,713	\$118	\$116,490.01	\$122,314	\$124	\$121,824.01	\$127,915
\$120	\$116,713.01	\$122,271	\$126	\$122,314.01	\$128,138	\$132	\$127,915.01	\$134,006
\$128	\$122,271.01	\$127,828	\$134	\$128,138.01	\$133,963	\$141	\$134,006.01	\$140,098
\$136	\$127,828.01	\$133,386	\$143	\$133,963.01	\$139,787	\$149	\$140,098.01	\$146,189
\$145	\$133,386.01	\$138,944	\$152	\$139,787.01	\$145,612	\$158	\$146,189.01	\$152,280
\$153	\$138,944.01	\$144,502	\$160	\$145,612.01	\$151,436	\$168	\$152,280.01	\$158,371
\$162	\$144,502.01	\$150,059	\$169	\$151,436.01	\$157,261	\$177	\$158,371.01	\$164,462
\$171	\$150,059.01	\$155,617	\$179	\$157,261.01	\$163,085	\$187	\$164,462.01	\$170,554
\$180	\$155,617.01	\$161,175	\$188	\$163,085.01	\$168,910	\$197	\$170,554.01	\$176,645
\$189	\$161,175.01	\$166,733	\$198	\$168,910.01	\$174,734	\$207	\$176,645.01	\$182,736
\$198	\$166,733.01	\$172,290	\$208	\$174,734.01	\$180,559	\$217	\$182,736.01	\$188,827
\$208	\$172,290.01	\$177,848	\$218	\$180,559.01	\$186,383	\$228	\$188,827.01	\$194,918
\$218	\$177,848.01	\$183,406	\$228	\$186,383.01	\$192,208	\$239	\$194,918.01	\$201,010
\$228	\$183,406.01	\$188,964	\$239	\$192,208.01	\$198,032	\$250	\$201,010.01	\$207,101
\$238	\$188,964.01	\$194,521	\$249	\$198,032.01	\$203,857	\$261	\$207,101.01	\$213,192
\$248	\$194,521.01	\$200,079	\$260	\$203,857.01	\$209,681	\$272	\$213,192.01	\$219,283
\$259	\$200,079.01	\$205,637	\$271	\$209,681.01	\$215,506	\$284	\$219,283.01	\$225,374
\$270	\$205,637.01	\$211,195	\$283	\$215,506.01	\$221,330	\$296	\$225,374.01	\$231,466
\$281	\$211,195.01	\$216,752	\$294	\$221,330.01	\$227,155	\$308	\$231,466.01	\$237,557
\$292	\$216,752.01	\$222,310	\$306	\$227,155.01	\$232,979	\$320	\$237,557.01	\$243,648
	200% FPIG	\$189,200		200% FPIG	\$198,280		200% FPIG	\$207,360

[Pa.B. Doc. No. 22-129. Filed for public inspection January 21, 2022, 9:00 a.m.]

DEPARTMENT OF HUMAN SERVICES

Disproportionate Share Payments to Qualifying Hospitals

The Department of Human Services (Department) is providing final public notice of its funding allocation and payment methodology changes for Fiscal Year (FY) 2021-2022 Disproportionate Share Hospital (DSH) payments to qualifying acute care general hospitals to provide financial relief to hospitals and promote access to acute care services for Medical Assistance (MA) beneficiaries in this Commonwealth during the novel coronavirus (COVID-19) pandemic. The Department is not otherwise changing the qualifying criteria for these payments.

The Department published notice of its intent to allocate funding and amend payment methodology for these payments at 51 Pa.B. 5913 (September 11, 2021). The Department received no comments during the 30-day comment period. The Department will implement the changes set forth in the notice of intent.

Fiscal Impact

For FY 2021-2022, the Department will allocate \$85.586 million in total (State and Federal) funds for these DSH payments.

MEG SNEAD,
Acting Secretary

Fiscal Note: 14-NOT-1484. (1) General Fund; (2) Implementing Year 2021-22 is \$35,193,000; (3) 1st Succeeding Year 2022-23 through 5th Succeeding Year 2026-27 are \$0; (4) 2020-21 Program—\$808,350,000; 2019-20 Program—\$344,107,000; 2018-19 Program—\$342,544,000; (7) MA—Fee-for-Service; (8) recommends adoption. Funds have been included in the budget to cover this increase.

[Pa.B. Doc. No. 22-130. Filed for public inspection January 21, 2022, 9:00 a.m.]

DEPARTMENT OF HUMAN SERVICES

Disproportionate Share Payments to Qualifying Hospitals

The Department of Human Services (Department) is providing final public notice to discontinue the Medical Assistance (MA) Stability Payments beginning with Fiscal Year (FY) 2021-2022. In addition, the Department intends to revise the payment reconciliation process to account for the discontinuation of these payments.

The Department published notice of its intent to allocate funding and amend payment methodology for these payments at 51 Pa.B. 3929 (July 17, 2021). The Department received no comments during the 30-day comment period and will implement the changes set forth in the notice of intent.

Fiscal Impact

Effective FY 2021-2022 the Department will no longer fund \$150.335 million in total funds for this supplemental payment. The Department has increased the available funding for outpatient hospital services made available

through the Physical Health HealthChoices managed care program by \$150.000 million in total funds effective January 1, 2021.

MEG SNEAD,
Acting Secretary

Fiscal Note: 14-NOT-1485. (1) General Fund;

(7) MA—Fee-for-Service; (2) Implementing Year 2021-22 is -\$33,780,000; (3) 1st Succeeding Year 2022-23 through 5th Succeeding Year 2026-27 are -\$33,780,000; (4) 2020-21 Program—\$808,350,000; 2019-20 Program—\$344,107,000; 2018-19 Program—\$342,544,000;

(7) MA—Capitation; (2) Implementing Year 2021-22 is \$33,705,000; (3) 1st Succeeding Year 2022-23 through 5th Succeeding Year 2026-27 are \$33,705,000; (4) 2020-21 Program—\$3,060,000,000; 2019-20 Program—\$2,508,000,000; 2018-19 Program—\$3,304,000,000;

(8) recommends adoption. Funds have been included in the budget to cover this increase.

[Pa.B. Doc. No. 22-131. Filed for public inspection January 21, 2022, 9:00 a.m.]

DEPARTMENT OF HUMAN SERVICES

Nursing Facility Assessment Program for Fiscal Year 2021-2022

The Department of Human Services (Department) is providing final notice of the assessment amount, the assessment methodology and the estimated aggregate impact on nursing facilities that will be subject to the assessment under the Nursing Facility Assessment Program (Assessment Program) for Fiscal Year (FY) 2021-2022.

Background

Article VIII-A of the Human Services Code (code) (62 P.S. §§ 801-A—815-A) authorizes the Department to impose an annual monetary assessment on nonpublic and county nursing facilities in this Commonwealth each fiscal year until June 30, 2022. See 62 P.S. §§ 803-A and 815-A.

Under Article VIII-A of the code, the Department may impose the assessment only to the extent that the assessment revenues qualify as the State share of Medical Assistance (MA) Program expenditures eligible for Federal financial participation (FFP). To ensure receipt of FFP, Article VIII-A of the code requires the Department to seek a waiver from the Centers for Medicare & Medicaid Services (CMS), if necessary, to implement the Assessment Program. See 62 P.S. § 812-A. CMS approved the Department's waiver request on December 1, 2021.

For each fiscal year that the Assessment Program is implemented, the Secretary of the Department (Secretary) determines the aggregate amount of the assessment and the annual assessment rates in consultation with the Secretary of the Budget. See 62 P.S. § 804-A. The annual assessment rates must be sufficient to generate at least \$50 million in additional revenue, but not more than the maximum aggregate assessment amount that qualifies for FFP. See 62 P.S. § 804-A.

Before imposing an annual assessment for a fiscal year, the Secretary must publish a notice in the *Pennsylvania*

Bulletin. The notice must specify the amount of the assessment being proposed, explain the proposed assessment methodology, identify the estimated assessment amount and aggregate impact on nursing facilities subject to the assessment and provide interested persons a 30-day period to comment. See 62 P.S. § 805-A.

After consideration of any comments received during the 30-day comment period, the Secretary must publish a second notice announcing the rate of assessment for the fiscal year. See 62 P.S. § 805-A. The annual aggregate assessment amount and assessment rate for the fiscal year must be approved by the Governor. See 62 P.S. § 804-A.

The Secretary published a notice at 51 Pa.B. 3927 (July 17, 2021) announcing the proposed assessment rates, the aggregate amount and the impact for FY 2021-2022. No comments were received by the Department in response to the proposed rates notice.

Assessment Methodology and Rates

The following nursing facilities will continue to be exempt from the Assessment Program in FY 2021-2022:

- (1) State-owned and operated nursing facilities.
- (2) Veteran's Administration nursing facilities.
- (3) Nursing facilities that provide nursing facility services free of charge to all residents.
- (4) Newly licensed nursing facilities that have not been licensed and operated by the current or previous owner until the nursing facility's days are included in the data used as the basis of the assessment. A nursing facility that changes ownership is not considered a newly licensed nursing facility for assessment purposes.

For FY 2021-2022, the Department will continue to assess nonexempt nursing facilities at two rates. An assessment rate of \$5.56, which represents an increase of \$0.95 from last year's rate, will apply to the following five categories of nursing facilities:

- County nursing facilities.
- Nursing facilities that have 44 or fewer licensed beds.
- Certain continuing care retirement community (CCRC) nursing facilities (see 40 Pa.B. 7297 (December 18, 2010)).
- Nursing facilities with an MA occupancy rate of at least 94% based on FY 2019-2020 resident days as of March 17, 2021. For the purpose of qualifying for the lower assessment rate, a nursing facility's MA occupancy rate will be calculated as follows: MA Occupancy Rate = Sum of Total PA MA Days from the FY 2019-2020 resident days data ÷ Sum of Total Resident Days from the FY 2019-2020 resident days data, rounded to two decimals.
- Nursing facilities with at least 115,000 MA days and with an overall occupancy rate of 90% or higher based on the FY 2019-2020 resident days as of March 17, 2021. For the purpose of qualifying for the lower assessment rate, a nursing facility's overall occupancy rate will be calculated as follows: Overall Occupancy Rate = Sum of Total Resident Days from FY 2019-2020 resident days as of March 17, 2021 ÷ (number of licensed beds as of March 23, 2021 × number of days in the fiscal year), rounded to two decimals. The overall occupancy rate calculation will use 365 days in a fiscal year unless the state fiscal year includes an additional day due to leap year in which case the number of days in the fiscal year will be 366.

For all other nonexempt facilities, including nursing facilities that began participation in a CCRC on or after July 1, 2010, an assessment rate of \$29.65, which represents an increase of \$0.95 from last year's rate, will apply.

Aggregate Assessment Amounts and Fiscal Impact

The Department estimates that the annual aggregate assessment fees for nonexempt nursing facilities will total \$436.313 million. The Department will use the State revenue derived from the assessment fees and any associated FFP to support payments to qualified MA nursing facility providers in accordance with applicable laws and regulations.

MEG SNEAD,
Acting Secretary

Fiscal Note: 14-NOT-1489. (1) General Fund; (2) Implementing Year 2021-2022 is -\$436,313,000; (3) 1st Succeeding Year 2022-23 through 5th Succeeding Year 2026-27 are \$0; (4) 2020-21 Program—\$3,166,000,000; 2019-20 Program—\$2,329,000,000; 2018-19 Program—\$693,766,000; (7) MA—Community HealthChoices; (8) recommends adoption. These funds have been included in the budget.

[Pa.B. Doc. No. 22-132. Filed for public inspection January 21, 2022, 9:00 a.m.]

DEPARTMENT OF REVENUE

Pennsylvania Cash Instant Lottery Game 1566

Under the State Lottery Law (72 P.S. §§ 3761-101—3761-314), and 61 Pa. Code § 819.203 (relating to notice of instant game rules), the Secretary of Revenue hereby provides public notice of the rules for the following instant lottery game:

1. *Name:* The name of the game is Pennsylvania Cash (hereafter "Cash"). The game number is PA-1566.
2. *Price:* The price of a Cash instant lottery game ticket is \$5.
3. *Play symbols:* Each Cash instant lottery game ticket will contain one play area featuring a "WINNING NUMBERS" area and a "YOUR NUMBERS" area. The play symbols and their captions, located in the "WINNING NUMBERS" area, are: 1 (ONE), 2 (TWO), 3 (THREE), 4 (FOUR), 6 (SIX), 7 (SEVEN), 8 (EIGHT), 9 (NINE), 11 (ELEVN), 12 (TWLV), 13 (THRTN), 14 (FORTN), 15 (FIFTN), 16 (SIXTN), 17 (SVNTN), 18 (EGHTN), 19 (NINTN), 20 (TWENT), 21 (TWYONE), 22 (TWY TWO), 23 (TWYTHR), 24 (TWYFOR), 25 (TWYFIV), 26 (TWYSIX), 27 (TWYSVN), 28 (TWYEGT), 29 (TWYNIN) and 30 (THIRT). The play symbols and their captions, located in the "YOUR NUMBERS" area, are: 1 (ONE), 2 (TWO), 3 (THREE), 4 (FOUR), 6 (SIX), 7 (SEVEN), 8 (EIGHT), 9 (NINE), 11 (ELEVN), 12 (TWLV), 13 (THRTN), 14 (FORTN), 15 (FIFTN), 16 (SIXTN), 17 (SVNTN), 18 (EGHTN), 19 (NINTN), 20 (TWENT), 21 (TWYONE), 22 (TWY TWO), 23 (TWYTHR), 24 (TWYFOR), 25 (TWYFIV), 26 (TWYSIX), 27 (TWYSVN), 28 (TWYEGT), 29 (TWYNIN), 30 (THIRT), 5X (5TIMES) symbol, 10X (10TIMES) symbol and a CASH (\$250K) symbol.
4. *Prize Symbols:* The prize symbols and their captions, located in the "YOUR NUMBERS" area, are: \$5⁰⁰ (FIV DOL), \$10⁰⁰ (TEN DOL), \$20⁰⁰ (TWENTY), \$25⁰⁰

(TWY FIV), \$50⁰⁰ (FIFTY), \$100 (ONE HUN), \$250 (TWOHUNFTY), \$500 (FIV HUN), \$1,000 (ONE THO), \$5,000 (FIV THO) and \$250,000 (TWHNFYTH).

5. *Prizes:* The prizes that can be won in this game, are: \$5, \$10, \$20, \$25, \$50, \$100, \$250, \$500, \$1,000, \$5,000 and \$250,000. Cash contains a feature that can multiply certain prizes. For a complete list of prizes, and how those prizes can be won, see section 8 (relating to Number and description of prizes and approximate odds). A player can win up to 12 times on a ticket.

6. *Approximate number of tickets printed for the game:* Approximately 9,600,000 tickets will be printed for the Cash instant lottery game.

7. *Determination of prize winners:*

(a) Holders of tickets upon which a CASH (\$250K) symbol appears in the "YOUR NUMBERS" area, and a prize symbol of \$250,000 (TWHNFYTH) appears in the "Prize" area under that CASH (\$250K) symbol, on a single ticket, shall be entitled to a prize of \$250,000.

(b) Holders of tickets upon which any one of the "YOUR NUMBERS" play symbols matches any of the "WINNING NUMBERS" play symbols, and a prize symbol of \$5,000 (FIV THO) appears in the "Prize" area under the matching "YOUR NUMBERS" play symbol, on a single ticket, shall be entitled to a prize of \$5,000.

(c) Holders of tickets upon which a 5X (5TIMES) symbol appears in the "YOUR NUMBERS" area, and a prize symbol of \$1,000 (ONE THO) appears in the "Prize" area under that 5X (5TIMES) symbol, on a single ticket, shall be entitled to a prize of \$5,000.

(d) Holders of tickets upon which a 10X (10TIMES) symbol appears in the "YOUR NUMBERS" area, and a prize symbol of \$500 (FIV HUN) appears in the "Prize" area under that 10X (10TIMES) symbol, on a single ticket, shall be entitled to a prize of \$5,000.

(e) Holders of tickets upon which any one of the "YOUR NUMBERS" play symbols matches any of the "WINNING NUMBERS" play symbols, and a prize symbol of \$1,000 (ONE THO) appears in the "Prize" area under the matching "YOUR NUMBERS" play symbol, on a single ticket, shall be entitled to a prize of \$1,000.

(f) Holders of tickets upon which a 10X (10TIMES) symbol appears in the "YOUR NUMBERS" area, and a prize symbol of \$100 (ONE HUN) appears in the "Prize" area under that 10X (10TIMES) symbol, on a single ticket, shall be entitled to a prize of \$1,000.

(g) Holders of tickets upon which any one of the "YOUR NUMBERS" play symbols matches any of the "WINNING NUMBERS" play symbols, and a prize symbol of \$500 (FIV HUN) appears in the "Prize" area under the matching "YOUR NUMBERS" play symbol, on a single ticket, shall be entitled to a prize of \$500.

(h) Holders of tickets upon which a 5X (5TIMES) symbol appears in the "YOUR NUMBERS" area and a prize symbol of \$100 (ONE HUN) appears in the "Prize" area under that 5X (5TIMES) symbol, on a single ticket, shall be entitled to a prize of \$500.

(i) Holders of tickets upon which a 10X (10TIMES) symbol appears in the "YOUR NUMBERS" area and a prize symbol of \$50⁰⁰ (FIFTY) appears in the "Prize" area under that 10X (10TIMES) symbol, on a single ticket, shall be entitled to a prize of \$500.

(j) Holders of tickets upon which any one of the "YOUR NUMBERS" play symbols matches any of the "WINNING NUMBERS" play symbols, and a prize symbol of \$250

(TWOHUNFTY) appears in the "Prize" area under the matching "YOUR NUMBERS" play symbol, on a single ticket, shall be entitled to a prize of \$250.

(k) Holders of tickets upon which a 5X (5TIMES) symbol appears in the "YOUR NUMBERS" area and a prize symbol of \$50⁰⁰ (FIFTY) appears in the "Prize" area under that 5X (5TIMES) symbol, on a single ticket, shall be entitled to a prize of \$250.

(l) Holders of tickets upon which a 10X (10TIMES) symbol appears in the "YOUR NUMBERS" area and a prize symbol of \$25⁰⁰ (TWY FIV) appears in the "Prize" area under that 10X (10TIMES) symbol, on a single ticket, shall be entitled to a prize of \$250.

(m) Holders of tickets upon which a 5X (5TIMES) symbol appears in the "YOUR NUMBERS" area and a prize symbol of \$25⁰⁰ (TWY FIV) appears in the "Prize" area under that 5X (5TIMES) symbol, on a single ticket, shall be entitled to a prize of \$125.

(n) Holders of tickets upon which any one of the "YOUR NUMBERS" play symbols matches any of the "WINNING NUMBERS" play symbols, and a prize symbol of \$100 (ONE HUN) appears in the "Prize" area under the matching "YOUR NUMBERS" play symbol, on a single ticket, shall be entitled to a prize of \$100.

(o) Holders of tickets upon which a 5X (5TIMES) symbol appears in the "YOUR NUMBERS" area and a prize symbol of \$20⁰⁰ (TWENTY) appears in the "Prize" area under that 5X (5TIMES) symbol, on a single ticket, shall be entitled to a prize of \$100.

(p) Holders of tickets upon which a 10X (10TIMES) symbol appears in the "YOUR NUMBERS" area and a prize symbol of \$10⁰⁰ (TEN DOL) appears in the "Prize" area under that 10X (10TIMES) symbol, on a single ticket, shall be entitled to a prize of \$100.

(q) Holders of tickets upon which any one of the "YOUR NUMBERS" play symbols matches any of the "WINNING NUMBERS" play symbols, and a prize symbol of \$50⁰⁰ (FIFTY) appears in the "Prize" area under the matching "YOUR NUMBERS" play symbol, on a single ticket, shall be entitled to a prize of \$50.

(r) Holders of tickets upon which a 5X (5TIMES) symbol appears in the "YOUR NUMBERS" area and a prize symbol of \$10⁰⁰ (TEN DOL) appears in the "Prize" area under that 5X (5TIMES) symbol, on a single ticket, shall be entitled to a prize of \$50.

(s) Holders of tickets upon which a 10X (5TIMES) symbol appears in the "YOUR NUMBERS" area and a prize symbol of \$5⁰⁰ (FIV DOL) appears in the "Prize" area under that 10X (10TIMES) symbol, on a single ticket, shall be entitled to a prize of \$50.

(t) Holders of tickets upon which any one of the "YOUR NUMBERS" play symbols matches any of the "WINNING NUMBERS" play symbols, and a prize symbol of \$25⁰⁰ (TWY FIV) appears in the "Prize" area under the matching "YOUR NUMBERS" play symbol, on a single ticket, shall be entitled to a prize of \$25.

(u) Holders of tickets upon which a 5X (5TIMES) symbol appears in the "YOUR NUMBERS" area and a prize symbol of \$5⁰⁰ (FIV DOL) appears in the "Prize" area under that 5X (5TIMES) symbol, on a single ticket, shall be entitled to a prize of \$25.

(v) Holders of tickets upon which any one of the "YOUR NUMBERS" play symbols matches any of the

“WINNING NUMBERS” play symbols, and a prize symbol of \$20.⁰⁰ (TWENTY) appears in the “Prize” area under the matching “YOUR NUMBERS” play symbol, on a single ticket, shall be entitled to a prize of \$20.

(w) Holders of tickets upon which any one of the “YOUR NUMBERS” play symbols matches any of the “WINNING NUMBERS” play symbols, and a prize symbol of \$10.⁰⁰ (TEN DOL) appears in the “Prize” area under the matching “YOUR NUMBERS” play symbol, on a single ticket, shall be entitled to a prize of \$10.

(x) Holders of tickets upon which any one of the “YOUR NUMBERS” play symbols matches any of the “WINNING NUMBERS” play symbols, and a prize symbol of \$5.⁰⁰ (FIV DOL) appears in the “Prize” area under the matching “YOUR NUMBERS” play symbol, on a single ticket, shall be entitled to a prize of \$5.

8. *Number and description of prizes and approximate odds:* The following table sets forth the approximate number of winners, amounts of prizes and approximate odds of winning:

<i>When Any Of YOUR NUMBERS Match Any WINNING NUMBER, Win PRIZE Shown Under The Matching Number. Win With:</i>	<i>Win:</i>	<i>Approximate Odds Are 1 In:</i>	<i>Approximate No. Of Winners Per 9,600,000 Tickets:</i>
\$5	\$5	8.7	1,104,000
\$5 × 2	\$10	30	320,000
\$10	\$10	27.27	352,000
\$5 × 4	\$20	600	16,000
\$10 × 2	\$20	600	16,000
(\$5 × 2) + \$10	\$20	120	80,000
\$20	\$20	600	16,000
\$5 × 5	\$25	600	16,000
(\$5 × 3) + \$10	\$25	600	16,000
(\$10 × 2) + \$5	\$25	600	16,000
\$5 w/ 5X	\$25	46.15	208,000
\$25	\$25	600	16,000
\$5 × 10	\$50	600	16,000
(\$5 w/ 5X) + (\$5 × 5)	\$50	600	16,000
(\$5 w/ 5X) × 2	\$50	600	16,000
\$5 w/ 10X	\$50	200	48,000
\$10 w/ 5X	\$50	600	16,000
\$50	\$50	600	16,000
\$10 × 10	\$100	24,000	400
\$20 × 5	\$100	24,000	400
(((\$5 w/ 5X) × 3) + (\$5 × 5))	\$100	12,000	800
(((\$5 w/ 5X) × 2) + (\$5 w/ 10X))	\$100	6,000	1,600
(\$5 w/ 10X) × 2	\$100	6,000	1,600
(\$10 w/ 5X) × 2	\$100	6,000	1,600
\$10 w/ 10X	\$100	1,091	8,800
\$20 w/ 5X	\$100	2,400	4,000
\$100	\$100	12,000	800
\$25 × 10	\$250	120,000	80
\$50 × 5	\$250	120,000	80
(\$10 w/ 5X) + (\$5 w/ 10X) + (\$25 × 4) + (\$10 × 4) + (\$5 × 2)	\$250	60,000	160
(\$20 w/ 5X) + (\$50 × 3)	\$250	60,000	160
(\$5 w/ 10X) × 5	\$250	12,000	800
(\$10 w/ 5X) × 5	\$250	12,000	800
(\$25 w/ 5X) × 2	\$250	12,000	800
\$25 w/ 10X	\$250	12,000	800
\$50 w/ 5X	\$250	12,000	800

<i>When Any Of YOUR NUMBERS Match Any WINNING NUMBER, Win PRIZE Shown Under The Matching Number. Win With:</i>	<i>Win:</i>	<i>Approximate Odds Are 1 In:</i>	<i>Approximate No. Of Winners Per 9,600,000 Tickets:</i>
\$250	\$250	60,000	160
\$50 × 10	\$500	120,000	80
\$100 × 5	\$500	120,000	80
(((\$10 w/ 10X) × 2) + ((\$10 w/ 5X) × 2) + (\$50 × 2) + (\$20 × 4) + (\$10 × 2))	\$500	120,000	80
(\$25 w/ 10X) + (\$25 w/ 5X) + (\$20 × 5) + (\$5 × 5)	\$500	120,000	80
\$50 w/ 10X	\$500	60,000	160
\$100 w/ 5X	\$500	60,000	160
\$500	\$500	120,000	80
\$250 × 4	\$1,000	960,000	10
\$100 w/ 10X	\$1,000	960,000	10
\$1,000	\$1,000	960,000	10
\$500 w/ 10X	\$5,000	960,000	10
\$1,000 w/ 5X	\$5,000	960,000	10
\$5,000	\$5,000	960,000	10
\$250,000 w/ CASH SYMBOL	\$250,000	960,000	10

Reveal a “5X” (5TIMES) symbol, win 5 TIMES the PRIZE shown under that symbol.

Reveal a “10X” (10TIMES) symbol, win 10 TIMES the PRIZE shown under that symbol.

Reveal a “CASH” (\$250K) symbol, win \$250,000 instantly!

Prizes, including top prizes, are subject to availability at the time of purchase.

9. *Retailer incentive awards:* The Lottery may conduct a separate Retailer Incentive Program for retailers who sell Cash instant lottery game tickets.

10. *Retailer bonus:* The Lottery may offer a retailer bonus in connection with the sale of Pennsylvania instant lottery game tickets. If a retailer bonus is offered, a Lottery retailer shall be eligible for a bonus as described in this section. Lottery retailers who sell a winning ticket that entitles the ticket holder to a prize, either payable in a single installment or having a guaranteed minimum payout, of at least \$100,000 and not exceeding \$500,000 shall be paid a bonus of \$500. Lottery retailers who sell a winning ticket that entitles the ticket holder to a prize, either payable in a single installment or having a guaranteed minimum payout, of at least \$500,001 and not exceeding \$1,000,000 shall be paid a bonus of \$5,000. Lottery retailers who sell a winning ticket that entitles the ticket holder to a prize, either payable in a single installment or having a guaranteed minimum payout, of at least \$1,000,001 and not exceeding \$10,000,000 shall be paid a bonus of \$10,000. A Lottery retailer is entitled only to the largest bonus for which they qualify on a winning ticket. A bonus will be initiated for payment after the instant ticket is claimed and validated. A bonus will not be awarded to a Lottery retailer that sells a non-winning Pennsylvania Lottery instant ticket used to enter a Pennsylvania Lottery second-chance drawing or promotion that is subsequently selected to win a prize.

11. *Unclaimed prize money:* For a period of 1 year from the announced close of Cash, prize money from winning Cash instant lottery game tickets will be retained by the Secretary for payment to the persons entitled thereto. If no claim is made within 1 year of the announced close of

the Cash instant lottery game, the right of a ticket holder to claim the prize represented by the ticket, if any, will expire and the prize money will be paid into the State Lottery Fund and used for purposes provided for by statute.

12. *Governing law:* In purchasing a ticket, the customer agrees to comply with and abide by the State Lottery Law (72 P.S. §§ 3761-101—3761-314), 61 Pa. Code Part V (relating to State Lotteries) and the provisions contained in this notice.

13. *Termination of the game:* The Secretary may announce a termination date, after which no further tickets from this game may be sold. The announcement will be disseminated through media used to advertise or promote Cash or through normal communications methods.

C. DANIEL HASSELL,
Secretary

[Pa.B. Doc. No. 22-133. Filed for public inspection January 21, 2022, 9:00 a.m.]

DEPARTMENT OF REVENUE

Pennsylvania Four Leaf Fortune Instant Lottery Game 1567

Under the State Lottery Law (72 P.S. §§ 3761-101—3761-314), and 61 Pa. Code § 819.203 (relating to notice of instant game rules), the Secretary of Revenue hereby provides public notice of the rules for the following instant lottery game:

1. *Name:* The name of the game is Pennsylvania Four Leaf Fortune (hereafter "Four Leaf Fortune"). The game number is PA-1567.

2. *Price:* The price of a Four Leaf Fortune instant lottery game ticket is \$5.

3. *Play symbols:* Each Four Leaf Fortune instant lottery game ticket will contain one play area featuring a "WINNING NUMBERS" area, a "YOUR NUMBERS" area and a "FORTUNE NUMBER" area. The play symbols and their captions, located in the "WINNING NUMBERS" area and the "FORTUNE NUMBER" area, are: 1 (ONE), 2 (TWO), 3 (THREE), 4 (FOUR), 5 (FIVE), 6 (SIX), 7 (SEVEN), 8 (EIGHT), 9 (NINE), 10 (TEN), 11 (ELEVN), 12 (TWLV), 13 (THRTN), 14 (FORTN), 15 (FIFTN), 16 (SIXTN), 17 (SVNTN), 18 (EGHTN), 19 (NINTN), 20 (TWENT), 21 (TWYONE), 22 (TWY TWO), 23 (TWYTHR), 24 (TWYFOR), 25 (TWYFIV), 26 (TWYSIX), 27 (TWYSVN), 28 (TWYEGT), 29 (TWYNIN) and 30 (THIRT). The play symbols and their captions, located in the "YOUR NUMBERS" area, are: 1 (ONE), 2 (TWO), 3 (THREE), 4 (FOUR), 5 (FIVE), 6 (SIX), 7 (SEVEN), 8 (EIGHT), 9 (NINE), 10 (TEN), 11 (ELEVN), 12 (TWLV), 13 (THRTN), 14 (FORTN), 15 (FIFTN), 16 (SIXTN), 17 (SVNTN), 18 (EGHTN), 19 (NINTN), 20 (TWENT), 21 (TWYONE), 22 (TWY TWO), 23 (TWYTHR), 24 (TWYFOR), 25 (TWYFIV), 26 (TWYSIX), 27 (TWYSVN), 28 (TWYEGT), 29 (TWYNIN), 30 (THIRT) and a Clover (CLOVER) symbol.

4. *Prize Symbols:* The prize symbols and their captions, located in the "YOUR NUMBERS" area, are: \$5⁰⁰ (FIV DOL), \$10⁰⁰ (TEN DOL), \$20⁰⁰ (TWENTY), \$30⁰⁰ (THIRTY), \$40⁰⁰ (FORTY), \$50⁰⁰ (FIFTY), \$100 (ONE HUN), \$200 (TWO HUN), \$500 (FIV HUN), \$1,000 (ONE THO) and \$100,000 (ONEHUNTHO).

5. *Prizes:* The prizes that can be won in this game, are: \$5, \$10, \$20, \$30, \$40, \$50, \$100, \$200, \$500, \$1,000 and \$100,000. A player can win up to 12 times on a ticket.

6. *Approximate number of tickets printed for the game:* Approximately 6,000,000 tickets will be printed for the Four Leaf Fortune instant lottery game.

7. *Second-Chance Drawing:* The Pennsylvania Lottery will conduct a Loads of Luck Second-Chance Drawing for which non-winning Four Leaf Fortune instant lottery game tickets may be eligible as provided for in section 10.

8. *Determination of prize winners:*

(a) Holders of tickets upon which any one of the "YOUR NUMBERS" play symbols matches any of the "WINNING NUMBERS" play symbols, and a prize symbol of \$100,000 (ONEHUNTHO) appears in the "prize" area under the matching "YOUR NUMBERS" play symbol, on a single ticket, shall be entitled to a prize of \$100,000.

(b) Holders of tickets upon which any one of the "YOUR NUMBERS" play symbols matches any of the "WINNING NUMBERS" play symbols, and a prize symbol of \$1,000 (ONE THO) appears in the "prize" area under the matching "YOUR NUMBERS" play symbol, on a single ticket, shall be entitled to a prize of \$1,000.

(c) Holders of tickets upon which a Clover (CLOVER) symbol appears in the "YOUR NUMBERS" area, and a prize symbol of \$1,000 (ONE THO) appears in the "prize" area under that Clover (CLOVER) symbol, on a single ticket, shall be entitled to a prize of \$1,000.

(d) Holders of tickets upon which any one of the "YOUR NUMBERS" play symbols matches the "FORTUNE NUMBER" play symbol, and a prize symbol of

\$200 (TWO HUN) appears in two of the "prize" areas, a prize symbol of \$100 (ONE HUN) appears in two of the "prize" areas and a prize symbol of \$50⁰⁰ (FIFTY) appears in eight of the "prize" areas, on a single ticket, shall be entitled to a prize of \$1,000.

(e) Holders of tickets upon which any one of the "YOUR NUMBERS" play symbols matches the "FORTUNE NUMBER" play symbol, and a prize symbol of \$100 (ONE HUN) appears in eight of the "prize" areas and a prize symbol of \$50⁰⁰ (FIFTY) appears in four of the "prize" areas, on a single ticket, shall be entitled to a prize of \$1,000.

(f) Holders of tickets upon which any one of the "YOUR NUMBERS" play symbols matches any of the "WINNING NUMBERS" play symbols, and a prize symbol of \$500 (FIV HUN) appears in the "prize" area under the matching "YOUR NUMBERS" play symbol, on a single ticket, shall be entitled to a prize of \$500.

(g) Holders of tickets upon which a Clover (CLOVER) symbol appears in the "YOUR NUMBERS" area, and a prize symbol of \$500 (FIV HUN) appears in the "prize" area under that Clover (CLOVER) symbol, on a single ticket, shall be entitled to a prize of \$500.

(h) Holders of tickets upon which any one of the "YOUR NUMBERS" play symbols matches the "FORTUNE NUMBER" play symbol, and a prize symbol of \$200 (TWO HUN) appears in two of the "prize" areas, a prize symbol of \$20⁰⁰ (TWENTY) appears in two of the "prize" areas, a prize symbol of \$10⁰⁰ (TEN DOL) appears in four of the "prize" areas and a prize symbol of \$5⁰⁰ (FIV DOL) appears in four of the "prize" areas, on a single ticket, shall be entitled to a prize of \$500.

(i) Holders of tickets upon which any one of the "YOUR NUMBERS" play symbols matches the "FORTUNE NUMBER" play symbol, and a prize symbol of \$100 (ONE HUN) appears in two of the "prize" areas, a prize symbol of \$40⁰⁰ (FORTY) appears in five of the "prize" areas and a prize symbol of \$20⁰⁰ (TWENTY) appears in five of the "prize" areas, on a single ticket, shall be entitled to a prize of \$500.

(j) Holders of tickets upon which any one of the "YOUR NUMBERS" play symbols matches the "FORTUNE NUMBER" play symbol, and a prize symbol of \$50⁰⁰ (FIFTY) appears in two of the "prize" areas and a prize symbol of \$40⁰⁰ (FORTY) appears in ten of the "prize" areas, on a single ticket, shall be entitled to a prize of \$500.

(k) Holders of tickets upon which any one of the "YOUR NUMBERS" play symbols matches any of the "WINNING NUMBERS" play symbols, and a prize symbol of \$200 (TWO HUN) appears in the "prize" area under the matching "YOUR NUMBERS" play symbol, on a single ticket, shall be entitled to a prize of \$200.

(l) Holders of tickets upon which a Clover (CLOVER) symbol appears in the "YOUR NUMBERS" area, and a prize symbol of \$200 (TWO HUN) appears in the "prize" area under that Clover (CLOVER) symbol, on a single ticket, shall be entitled to a prize of \$200.

(m) Holders of tickets upon which any one of the "YOUR NUMBERS" play symbols matches the "FORTUNE NUMBER" play symbol, and a prize symbol of \$50⁰⁰ (FIFTY) appears in two of the "prize" areas and a prize symbol of \$10⁰⁰ (TEN DOL) appears in ten of the "prize" areas, on a single ticket, shall be entitled to a prize of \$200.

(n) Holders of tickets upon which any one of the "YOUR NUMBERS" play symbols matches the "FOR-

TUNE NUMBER” play symbol, and a prize symbol of \$30⁰⁰ (THIRTY) appears in five of the “prize” areas, a prize symbol of \$10⁰⁰ (TEN DOL) appears in three of the “prize” areas and a prize symbol of \$5⁰⁰ (FIV DOL) appears in four of the “prize” areas, on a single ticket, shall be entitled to a prize of \$200.

(o) Holders of tickets upon which any one of the “YOUR NUMBERS” play symbols matches the “FORTUNE NUMBER” play symbol, and a prize symbol of \$20⁰⁰ (TWENTY) appears in eight of the “prize” areas and a prize symbol of \$10⁰⁰ (TEN DOL) appears in four of the “prize” areas, on a single ticket, shall be entitled to a prize of \$200.

(p) Holders of tickets upon which any one of the “YOUR NUMBERS” play symbols matches any of the “WINNING NUMBERS” play symbols, and a prize symbol of \$100 (ONE HUN) appears in the “prize” area under the matching “YOUR NUMBERS” play symbol, on a single ticket, shall be entitled to a prize of \$100.

(q) Holders of tickets upon which a Clover (CLOVER) symbol appears in the “YOUR NUMBERS” area, and a prize symbol of \$100 (ONE HUN) appears in the “prize” area under that Clover (CLOVER) symbol, on a single ticket, shall be entitled to a prize of \$100.

(r) Holders of tickets upon which any one of the “YOUR NUMBERS” play symbols matches the “FORTUNE NUMBER” play symbol, and a prize symbol of \$20⁰⁰ (TWENTY) appears in two of the “prize” areas, a prize symbol of \$10⁰⁰ (TEN DOL) appears in two of the “prize” areas and a prize symbol of \$5⁰⁰ (FIV DOL) appears in eight of the “prize” areas, on a single ticket, shall be entitled to a prize of \$100.

(s) Holders of tickets upon which any one of the “YOUR NUMBERS” play symbols matches the “FORTUNE NUMBER” play symbol, and a prize symbol of \$10⁰⁰ (TEN DOL) appears in eight of the “prize” areas and a prize symbol of \$5⁰⁰ (FIV DOL) appears in four of the “prize” areas, on a single ticket, shall be entitled to a prize of \$100.

(t) Holders of tickets upon which any one of the “YOUR NUMBERS” play symbols matches any of the “WINNING NUMBERS” play symbols, and a prize symbol of \$50⁰⁰ (FIFTY) appears in the “prize” area under the matching “YOUR NUMBERS” play symbol, on a single ticket, shall be entitled to a prize of \$50.

(u) Holders of tickets upon which a Clover (CLOVER) symbol appears in the “YOUR NUMBERS” area, and a prize symbol of \$50⁰⁰ (FIFTY) appears in the “prize” area under that Clover (CLOVER) symbol, on a single ticket, shall be entitled to a prize of \$50.

(v) Holders of tickets upon which any one of the “YOUR NUMBERS” play symbols matches any of the “WINNING NUMBERS” play symbols, and a prize symbol of \$30⁰⁰ (THIRTY) appears in the “prize” area under the matching “YOUR NUMBERS” play symbol, on a single ticket, shall be entitled to a prize of \$30.

(w) Holders of tickets upon which a Clover (CLOVER) symbol appears in the “YOUR NUMBERS” area, and a prize symbol of \$30⁰⁰ (THIRTY) appears in the “prize” area under that Clover (CLOVER) symbol, on a single ticket, shall be entitled to a prize of \$30.

(x) Holders of tickets upon which any one of the “YOUR NUMBERS” play symbols matches any of the “WINNING NUMBERS” play symbols, and a prize symbol of \$20⁰⁰ (TWENTY) appears in the “prize” area under the matching “YOUR NUMBERS” play symbol, on a single ticket, shall be entitled to a prize of \$20.

(y) Holders of tickets upon which a Clover (CLOVER) symbol appears in the “YOUR NUMBERS” area, and a prize symbol of \$20⁰⁰ (TWENTY) appears in the “prize” area under that Clover (CLOVER) symbol, on a single ticket, shall be entitled to a prize of \$20.

(z) Holders of tickets upon which any one of the “YOUR NUMBERS” play symbols matches any of the “WINNING NUMBERS” play symbols, and a prize symbol of \$10⁰⁰ (TEN DOL) appears in the “prize” area under the matching “YOUR NUMBERS” play symbol, on a single ticket, shall be entitled to a prize of \$10.

(aa) Holders of tickets upon which a Clover (CLOVER) symbol appears in the “YOUR NUMBERS” area, and a prize symbol of \$10⁰⁰ (TEN DOL) appears in the “prize” area under that Clover (CLOVER) symbol, on a single ticket, shall be entitled to a prize of \$10.

(bb) Holders of tickets upon which any one of the “YOUR NUMBERS” play symbols matches any of the “WINNING NUMBERS” play symbols, and a prize symbol of \$5⁰⁰ (FIV DOL) appears in the “prize” area under the matching “YOUR NUMBERS” play symbol, on a single ticket, shall be entitled to a prize of \$5.

(cc) Holders of tickets upon which a Clover (CLOVER) symbol appears in the “YOUR NUMBERS” area, and a prize symbol of \$5⁰⁰ (FIV DOL) appears in the “prize” area under that Clover (CLOVER) symbol, on a single ticket, shall be entitled to a prize of \$5.

9. *Number and description of prizes and approximate odds:* The following table sets forth the approximate number of winners, amounts of prizes and approximate odds of winning:

<i>When Any Of YOUR NUMBERS Match Any WINNING NUMBER, Win Prize Shown Under The Matching Number.</i>	<i>Win:</i>	<i>Approximate Odds Are 1 In:</i>	<i>Approximate No. Of Winners Per 6,000,000 Tickets:</i>
<i>\$5 w/ CLOVER</i>	\$5	16.67	360,000
<i>\$5</i>	\$5	20	300,000
<i>\$5 × 2</i>	\$10	54.55	110,000
<i>(\$5 w/ CLOVER) + \$5</i>	\$10	54.55	110,000
<i>\$10 w/ CLOVER</i>	\$10	54.55	110,000
<i>\$10</i>	\$10	54.55	110,000

<i>When Any Of YOUR NUMBERS Match Any WINNING NUMBER, Win Prize Shown Under The Matching Number: Win With:</i>	<i>Win:</i>	<i>Approximate Odds Are 1 In:</i>	<i>Approximate No. Of Winners Per 6,000,000 Tickets:</i>
\$5 × 4	\$20	600	10,000
(\$5 × 2) + \$10	\$20	600	10,000
(\$10 w/ CLOVER) × 2	\$20	54.55	110,000
\$20 w/ CLOVER	\$20	60	100,000
\$20	\$20	600	10,000
\$5 × 6	\$30	600	10,000
(((\$5 w/ CLOVER) × 4) + (\$5 × 2))	\$30	600	10,000
(\$20 w/ CLOVER) + (\$10 w/ CLOVER)	\$30	600	10,000
\$30 w/ CLOVER	\$30	600	10,000
\$30	\$30	600	10,000
\$10 × 5	\$50	600	10,000
(((\$5 w/ CLOVER) × 5) + (\$5 × 5))	\$50	300	20,000
(\$5 w/ CLOVER) × 10	\$50	300	20,000
\$50 w/ CLOVER	\$50	600	10,000
\$50	\$50	600	10,000
FORTUNE NUMBER MATCH w/ ((\$10 × 8) + (\$5 × 4))	\$100	705.88	8,500
FORTUNE NUMBER MATCH w/ ((\$20 × 2) + (\$10 × 2) + (\$5 × 8))	\$100	705.88	8,500
\$10 × 10	\$100	12,000	500
(((\$5 w/ CLOVER) × 10) + \$50)	\$100	12,000	500
(\$10 w/ CLOVER) × 10	\$100	12,000	500
\$100 w/ CLOVER	\$100	12,000	500
\$100	\$100	12,000	500
FORTUNE NUMBER MATCH w/ ((\$20 × 8) + (\$10 × 4))	\$200	10,000	600
FORTUNE NUMBER MATCH w/ ((\$30 × 5) + (\$10 × 3) + (\$5 × 4))	\$200	10,000	600
FORTUNE NUMBER MATCH w/ ((\$50 × 2) + (\$10 × 10))	\$200	10,000	600
\$50 × 4	\$200	120,000	50
(((\$50 w/ CLOVER) × 3) + ((\$10 w/ CLOVER) × 3) + (\$5 × 4))	\$200	120,000	50
\$200 w/ CLOVER	\$200	120,000	50
\$200	\$200	120,000	50
FORTUNE NUMBER MATCH w/ ((\$50 × 2) + (\$40 × 10))	\$500	24,000	250
FORTUNE NUMBER MATCH w/ ((\$100 × 2) + (\$40 × 5) + (\$20 × 5))	\$500	40,000	150
FORTUNE NUMBER MATCH w/ ((\$200 × 2) + (\$20 × 2) + (\$10 × 4) + (\$5 × 4))	\$500	40,000	150
\$100 × 5	\$500	120,000	50
(\$50 w/ CLOVER) × 10	\$500	120,000	50
\$500 w/ CLOVER	\$500	120,000	50
\$500	\$500	120,000	50
FORTUNE NUMBER MATCH w/ ((\$100 × 8) + (\$50 × 4))	\$1,000	600,000	10

<i>When Any Of YOUR NUMBERS Match Any WINNING NUMBER, Win Prize Shown Under The Matching Number. Win With:</i>	<i>Win:</i>	<i>Approximate Odds Are 1 In:</i>	<i>Approximate No. Of Winners Per 6,000,000 Tickets:</i>
FORTUNE NUMBER MATCH w/ ((\$200 × 2) + (\$100 × 2) + (\$50 × 8))	\$1,000	600,000	10
\$1,000 w/ CLOVER	\$1,000	600,000	10
\$1,000	\$1,000	600,000	10
\$100,000	\$100,000	600,000	10

Reveal a “Clover” (CLOVER) symbol, win prize shown under that symbol automatically.

When any of YOUR NUMBERS match the FORTUNE NUMBER, win all 12 prizes shown!

Prizes, including top prizes, are subject to availability at the time of purchase.

10. *Second-Chance Drawing:* Pennsylvania Lottery’s Loads of Luck Second-Chance Drawing for qualifying instant lottery game tickets (hereafter, the “Drawing”):

(a) *Qualifying Tickets:* Non-winning PA-1567 Four Leaf Fortune (\$5), PA-1568 Leprechaun Loot (\$2) and PA-1569 Shamrock Green (\$1) instant lottery game tickets are eligible for entry into the Drawing.

(b) *Participation and entry:*

(1) Entrants must be members of the Pennsylvania Lottery VIP Players Club to participate in the Drawing. To join the VIP Players Club, visit <https://www.palottery.state.pa.us/vipplayersclub/login.aspx>. Becoming a VIP Players Club member is free.

(2) To enter the Drawing, entrants must submit the identifying information from at least one Qualifying Ticket via the Drawing’s promotional web site, available at <https://www.palottery.com>, or the Pennsylvania Lottery’s official mobile application, during the entry period. The identifying information from a Qualifying Ticket may be submitted only once in the Drawing. Entries will automatically be awarded at the time of successful submission of a Qualifying Ticket. No other method of submission will be accepted. Entries submitted using any other method, including entries mailed or hand-delivered to the Pennsylvania Lottery, are not valid and will be disqualified.

(3) Each entry must be complete and the information supplied by the entrant must be accurate. Incomplete entries cannot be submitted.

(4) Only one claimant per entry allowed.

(5) Entrants must be 18 years of age or older.

(6) Players may submit the identifying information from an unlimited number of Qualifying Tickets in the Drawing.

(7) Once an entry has been submitted it cannot be withdrawn or changed.

(c) *Drawing description:*

(1) The Lottery will conduct one Loads of Luck Second-Chance Drawing for qualifying instant lottery game tickets. All time references are Eastern Prevailing Time.

(2) All entries received after 11:59:59 p.m. January 23, 2022, through 11:59:59 p.m. March 17, 2022, will be entered into the Drawing to be held between March 21, 2022 and March 31, 2022.

(3) The entry period for the Drawing will be posted to the Pennsylvania Lottery’s publicly accessible web site.

(4) When a Qualifying Ticket is entered into the Drawing, the entry has a chance to be multiplied by 3 (hereafter the “Entry Multiplier Prize”). Each Qualifying Ticket will have a predetermined ticket file assigned at the time the ticket is printed that will determine whether an entry will be multiplied. If an entry is multiplied, the entrant will be notified during the entry process.

(5) The number of entries an entrant will receive for the Drawing is determined by the purchase price of the Qualifying Ticket entered and the Entry Multiplier Prize, if applicable. The respective purchase price and corresponding number of entries for the Qualifying Ticket is as follows: PA-1567 Four Leaf Fortune (\$5) = five entries, PA-1568 Leprechaun Loot (\$2) = two entries and PA-1569 Shamrock Green (\$1) = one entry.

(6) Players may review prizes won and their entries for the Drawing via the Drawing’s promotional web site.

(d) *Prizes available to be won, determination of winners and odds of winning:*

(1) The prize entitlements described below are subject to all restrictions and limitations described in section 10(e), or those mentioned anywhere else in these rules.

(2) The following table sets forth the approximate number of Entry Multiplier Prizes and the approximate odds of winning an Entry Multiplier Prize:

<i>Qualifying Tickets:</i>	<i>Approximate Number of 3X Entry Multiplier Prizes:</i>	<i>Approximate Odds of Winning a 3X Multiplier Are 1 In:</i>
PA-1567 Four Leaf Fortune	1,505,900	3
PA-1568 Leprechaun Loot	1,377,875	3
PA-1569 Shamrock Green	2,121,735	2

(3) The Lottery will conduct one Drawing from among all the entries received during the entry period as described in section 10(c)(2).

(i) The first through the fifth entries selected in the Drawing will be winning entries and the entrants who submitted those winning entries shall each be entitled to a prize of \$17,000, less required income tax withholding.

(ii) The sixth through the tenth entries selected in the Drawing will be winning entries and the entrants who

submitted those winning entries shall each be entitled to a prize of \$10,000, less required income tax withholding.

(iii) The eleventh through the twenty-seventh entries selected in the Drawing will be winning entries and the entrants who submitted those winning entries shall each be entitled to a prize of \$1,000.

(iv) The twenty-eighth through the seventy-seventh entries selected in the Drawing will be winning entries and the entrants who submitted the winning entries shall each be entitled to a prize of \$100 iLottery Bonus Money.

(4) All prizes will be paid as a lump-sum cash payment or uploaded to a winning player's lottery account.

(5) Winners of iLottery Bonus Money are not required to claim a prize. Winners of iLottery Bonus Money will have the iLottery Bonus Money credited to their lottery account and will receive an email notifying them that they won a prize.

(6) The number of winning entries to be selected for the Drawing will be posted to the Pennsylvania Lottery's publicly accessible web site.

(7) The odds of winning in the Drawing depend upon the number of entries received for the Drawing.

(8) A computer-generated randomizer will be used to select the Drawing winners.

(e) *Drawing restrictions:*

(1) To be eligible to participate in the Drawing, entrants must have complied with the requirements of these rules.

(2) The Lottery is not responsible for late, lost or misdirected entries not entered into the Drawing. The Lottery is not responsible for entries that are not entered into the Drawing because of incompatible internet browsers, mobile Lottery application failure or other technical issues. If a Drawing entry is selected as a winner and rejected or otherwise disqualified during or following the Drawing, the Lottery will select another entry to replace the rejected or otherwise disqualified entry in accordance with these rules and Lottery procedure.

(3) If any discrepancy exists between these rules and any material describing the Drawing, these rules shall govern.

(4) Employees of the Pennsylvania Lottery, 9Rooftops Marketing, LLC (formerly known as MARC USA, LLC), MUSL, Scientific Games International, Inc., MDI Entertainment, LLC, and their subcontractors, or a spouse, child, brother, sister or parent residing as a member of the same household in the principal place of residence of any such person are not eligible to participate in the Drawing. Offer void where prohibited or restricted.

(5) The Pennsylvania Lottery reserves the right, in its sole discretion, to cancel or suspend the Drawing and change these rules if the Drawing cannot be conducted as planned due to errors in these rules or advertising, unauthorized intervention, tampering, fraud, technical errors, viruses, worms, bugs or any other cause beyond the control of the Pennsylvania Lottery that, in the Pennsylvania Lottery's sole judgment, could corrupt or impair the administration, security, fairness, integrity or proper conduct of the Drawing.

(6) All entries shall be subject to verification by the Pennsylvania Lottery.

(7) The Pennsylvania Lottery reserves the right, in its sole discretion, to disqualify an entrant found to be

tampering with the operation of the Drawing or to be acting in violation of these rules or applicable law.

(8) The Drawing is governed by the laws of the Commonwealth of Pennsylvania. Applicable laws and regulations apply.

(9) Prizes must be claimed within 1 year of the drawing date of the Drawing in which the prize was won. If no claim is made within 1 year of the drawing date of the Drawing in which the prize was won, the right of an entrant to claim the prize won, if any, will expire and the prize money will be paid into the State Lottery Fund and used for purposes provided by statute.

(10) Final determination of winners will be made by the Secretary, whose judgment will be final and binding.

(11) A prize awarded in the Drawing to a person who dies before receiving the prize shall be paid according to 61 Pa. Code § 811.16 (relating to prizes payable after death of a prize winner).

(12) A winner is responsible for all taxes arising from or in connection with any prize won.

(13) A player may only win the prize for which the player is first selected in the Drawing. Subsequent entries, from the same individual, selected in the same Drawing will be disqualified and a replacement entry will be selected.

(14) Winners of iLottery Bonus Money must abide by the iLottery Terms & Conditions, the iLottery Bonus Policy and these rules. iLottery Bonus Money will expire 90 days from the date on which the winner was notified, via email, of the prize win, as further detailed in section 10(d)(5). iLottery Bonus Money has a five times play through requirement in order to convert the iLottery Bonus Money into cash. For example, for a player winning \$100 of iLottery Bonus Money, the player is required to place \$500 in wagers before the iLottery Bonus Money awarded is converted into cash which may be withdrawn from the player's account.

(15) Prizes are not transferrable.

(16) Other restrictions may apply.

11. *Retailer incentive awards:* The Lottery may conduct a separate Retailer Incentive Program for retailers who sell Four Leaf Fortune instant lottery game tickets.

12. *Retailer bonus:* The Lottery may offer a retailer bonus in connection with the sale of Pennsylvania instant lottery game tickets. If a retailer bonus is offered, a Lottery retailer shall be eligible for a bonus as described in this section. Lottery retailers who sell a winning ticket that entitles the ticket holder to a prize, either payable in a single installment or having a guaranteed minimum payout, of at least \$100,000 and not exceeding \$500,000 shall be paid a bonus of \$500. Lottery retailers who sell a winning ticket that entitles the ticket holder to a prize, either payable in a single installment or having a guaranteed minimum payout, of at least \$500,001 and not exceeding \$1,000,000 shall be paid a bonus of \$5,000. Lottery retailers who sell a winning ticket that entitles the ticket holder to a prize, either payable in a single installment or having a guaranteed minimum payout, of at least \$1,000,001 and not exceeding \$10,000,000 shall be paid a bonus of \$10,000. A Lottery retailer is entitled only to the largest bonus for which they qualify on a winning ticket. A bonus will be initiated for payment after the instant ticket is claimed and validated. A bonus will not be awarded to a Lottery retailer that sells a non-winning Pennsylvania Lottery instant ticket used to enter

a Pennsylvania Lottery second-chance drawing or promotion that is subsequently selected to win a prize.

13. *Unclaimed prize money*: For a period of 1 year from the announced close of Four Leaf Fortune, prize money from winning Four Leaf Fortune instant lottery game tickets will be retained by the Secretary for payment to the persons entitled thereto. If no claim is made within 1 year of the announced close of the Four Leaf Fortune instant lottery game, the right of a ticket holder to claim the prize represented by the ticket, if any, will expire and the prize money will be paid into the State Lottery Fund and used for purposes provided for by statute.

14. *Governing law*: In purchasing a ticket, the customer agrees to comply with and abide by the State Lottery Law (72 P.S. §§ 3761-101—3761-314), 61 Pa. Code Part V (relating to State Lotteries) and the provisions contained in this notice.

15. *Termination of the game*: The Secretary may announce a termination date, after which no further tickets from this game may be sold. The announcement will be disseminated through media used to advertise or promote Four Leaf Fortune or through normal communications methods.

C. DANIEL HASSELL,
Secretary

[Pa.B. Doc. No. 22-134. Filed for public inspection January 21, 2022, 9:00 a.m.]

DEPARTMENT OF REVENUE

Pennsylvania Leprechaun Loot Instant Lottery Game 1568

Under the State Lottery Law (72 P.S. §§ 3761-101—3761-314), and 61 Pa. Code § 819.203 (relating to notice of instant game rules), the Secretary of Revenue hereby provides public notice of the rules for the following instant lottery game:

1. *Name*: The name of the game is Pennsylvania Leprechaun Loot (hereafter “Leprechaun Loot”). The game number is PA-1568.

2. *Price*: The price of a Leprechaun Loot instant lottery game ticket is \$2.

3. *Play symbols*: Each Leprechaun Loot instant lottery game ticket will contain one play area. The play symbols and their captions, located in the play area, are: Pot of Gold (POTGLD) symbol, Clover (CLOVER) symbol, Hat (HAT) symbol, Moon (MOON) symbol, Star (STAR) symbol, Rainbow (RAINBOW) symbol, Cane (CANE) symbol, Money Bag (MNYBAG) symbol, Piggy Bank (PIGBNK) symbol, Wallet (WALLET) symbol, Purse (PURSE) symbol, Sun (SUN) symbol, Gold Bar (GOLD) symbol, Flower (FLOWER) symbol, Leprechaun (LPCHN) symbol and a Stack of Coins (5TIMES) symbol.

4. *Prize symbols*: The prize symbols and their captions, located in the play area, are: \$2⁰⁰ (TWO DOL), \$4⁰⁰ (FOR DOL), \$5⁰⁰ (FIV DOL), \$10⁰⁰ (TEN DOL), \$15⁰⁰ (FIFTEEN), \$20⁰⁰ (TWENTY), \$30⁰⁰ (THIRTY), \$50⁰⁰ (FIFTY), \$100 (ONE HUN), \$200 (TWO HUN), \$1,000 (ONE THO) and \$10,000 (TEN THO).

5. *Prizes*: The prizes that can be won in this game, are: \$2, \$4, \$5, \$10, \$15, \$20, \$30, \$50, \$100, \$200, \$1,000

and \$10,000. Leprechaun Loot contains a feature that can multiply certain prizes. For a complete list of prizes, and how those prizes can be won, see section 9 (relating to Number and description of prizes and approximate odds). A player can win up to 10 times on a ticket.

6. *Approximate number of tickets printed for the game*: Approximately 5,400,000 tickets will be printed for the Leprechaun Loot instant lottery game.

7. *Second-Chance Drawing*: The Pennsylvania Lottery will conduct a Loads of Luck Second-Chance Drawing for which non-winning Leprechaun Loot instant lottery game tickets may be eligible as provided for in section 10.

8. *Determination of prize winners*:

(a) Holders of tickets upon which a Leprechaun (LPCHN) symbol appears in the play area and a prize symbol of \$10,000 (TEN THO) appears in the “prize” area under that Leprechaun (LPCHN) symbol, on a single ticket, shall be entitled to a prize of \$10,000.

(b) Holders of tickets upon which a Leprechaun (LPCHN) symbol appears in the play area and a prize symbol of \$1,000 (ONE THO) appears in the “prize” area under that Leprechaun (LPCHN) symbol, on a single ticket, shall be entitled to a prize of \$1,000.

(c) Holders of tickets upon which a Stack of Coins (5TIMES) symbol appears in the play area and a prize symbol of \$200 (TWO HUN) appears in the “prize” area under that Stack of Coins (5TIMES) symbol, on a single ticket, shall be entitled to a prize of \$1,000.

(d) Holders of tickets upon which a Leprechaun (LPCHN) symbol appears in the play area and a prize symbol of \$200 (TWO HUN) appears in the “prize” area under that Leprechaun (LPCHN) symbol, on a single ticket, shall be entitled to a prize of \$200.

(e) Holders of tickets upon which a Stack of Coins (5TIMES) symbol appears in the play area and a prize symbol of \$30⁰⁰ (THIRTY) appears in the “prize” area under that Stack of Coins (5TIMES) symbol, on a single ticket, shall be entitled to a prize of \$150.

(f) Holders of tickets upon which a Leprechaun (LPCHN) symbol appears in the play area and a prize symbol of \$100 (ONE HUN) appears in the “prize” area under that Leprechaun (LPCHN) symbol, on a single ticket, shall be entitled to a prize of \$100.

(g) Holders of tickets upon which a Stack of Coins (5TIMES) symbol appears in the play area and a prize symbol of \$20⁰⁰ (TWENTY) appears in the “prize” area under that Stack of Coins (5TIMES) symbol, on a single ticket, shall be entitled to a prize of \$100.

(h) Holders of tickets upon which a Leprechaun (LPCHN) symbol appears in the play area and a prize symbol of \$50⁰⁰ (FIFTY) appears in the “prize” area under that Leprechaun (LPCHN) symbol, on a single ticket, shall be entitled to a prize of \$50.

(i) Holders of tickets upon which a Stack of Coins (5TIMES) symbol appears in the play area and a prize symbol of \$10⁰⁰ (TEN DOL) appears in the “prize” area under that Stack of Coins (5TIMES) symbol, on a single ticket, shall be entitled to a prize of \$50.

(j) Holders of tickets upon which a Leprechaun (LPCHN) symbol appears in the play area and a prize symbol of \$30⁰⁰ (THIRTY) appears in the “prize” area under that Leprechaun (LPCHN) symbol, on a single ticket, shall be entitled to a prize of \$30.

(k) Holders of tickets upon which a Stack of Coins (5TIMES) symbol appears in the play area and a prize symbol of \$5⁰⁰ (FIV DOL) appears in the “prize” area under that Stack of Coins (5TIMES) symbol, on a single ticket, shall be entitled to a prize of \$25.

(l) Holders of tickets upon which a Leprechaun (LPCHN) symbol appears in the play area and a prize symbol of \$20⁰⁰ (TWENTY) appears in the “prize” area under that Leprechaun (LPCHN) symbol, on a single ticket, shall be entitled to a prize of \$20.

(m) Holders of tickets upon which a Stack of Coins (5TIMES) symbol appears in the play area and a prize symbol of \$4⁰⁰ (FOR DOL) appears in the “prize” area under that Stack of Coins (5TIMES) symbol, on a single ticket, shall be entitled to a prize of \$20.

(n) Holders of tickets upon which a Leprechaun (LPCHN) symbol appears in the play area and a prize symbol of \$15⁰⁰ (FIFTEEN) appears in the “prize” area under that Leprechaun (LPCHN) symbol, on a single ticket, shall be entitled to a prize of \$15.

(o) Holders of tickets upon which a Leprechaun (LPCHN) symbol appears in the play area and a prize symbol of \$10⁰⁰ (TEN DOL) appears in the “prize” area under that Leprechaun (LPCHN) symbol, on a single ticket, shall be entitled to a prize of \$10.

(p) Holders of tickets upon which a Stack of Coins (5TIMES) symbol appears in the play area and a prize symbol of \$2⁰⁰ (TWO DOL) appears in the “prize” area under that Stack of Coins (5TIMES) symbol, on a single ticket, shall be entitled to a prize of \$10.

(q) Holders of tickets upon which a Leprechaun (LPCHN) symbol appears in the play area and a prize symbol of \$5⁰⁰ (FIV DOL) appears in the “prize” area under that Leprechaun (LPCHN) symbol, on a single ticket, shall be entitled to a prize of \$5.

(r) Holders of tickets upon which a Leprechaun (LPCHN) symbol appears in the play area and a prize symbol of \$4⁰⁰ (FOR DOL) appears in the “prize” area under that Leprechaun (LPCHN) symbol, on a single ticket, shall be entitled to a prize of \$4.

(s) Holders of tickets upon which a Leprechaun (LPCHN) symbol appears in the play area and a prize symbol of \$2⁰⁰ (TWO DOL) appears in the “prize” area under that Leprechaun (LPCHN) symbol, on a single ticket, shall be entitled to a prize of \$2.

9. *Number and description of prizes and approximate odds:* The following table sets forth the approximate number of winners, amounts of prizes and approximate odds of winning:

<i>Reveal A “Leprechaun” (LPCHN) Symbol, Win Prize Shown Under That Symbol. Win With:</i>	<i>Win:</i>	<i>Approximate Odds Are 1 In:</i>	<i>Approximate No. Of Winners Per 5,400,000 Tickets:</i>
\$2	\$2	8.82	612,000
\$2 × 2	\$4	37.5	144,000
\$4	\$4	150	36,000
\$5	\$5	21.13	255,600
\$2 × 5	\$10	300	18,000
\$5 × 2	\$10	300	18,000
\$2 w/ STACK OF COINS	\$10	75	72,000
\$10	\$10	1,500	3,600
\$5 × 3	\$15	750	7,200
\$10 + \$5	\$15	750	7,200
(\$2 w/ STACK OF COINS) + \$5	\$15	375	14,400
\$15	\$15	1,500	3,600
\$2 × 10	\$20	1,500	3,600
\$5 × 4	\$20	1,500	3,600
\$4 w/ STACK OF COINS	\$20	136.36	39,600
\$20	\$20	1,500	3,600
\$10 × 3	\$30	6,000	900
\$15 × 2	\$30	6,000	900
(\$5 × 2) + (\$4 × 2) + (\$2 × 6)	\$30	6,000	900
(\$2 w/ STACK OF COINS) × 3	\$30	960	5,625
(\$4 w/ STACK OF COINS) + (\$2 w/ STACK OF COINS)	\$30	960	5,625
\$30	\$30	12,000	450
\$5 × 10	\$50	30,000	180
(\$10 × 3) + (\$4 × 3) + (\$2 × 4)	\$50	30,000	180
(\$4 w/ STACK OF COINS) + (\$15 × 2)	\$50	2,400	2,250

<i>Reveal A "Leprechaun" (LPCHN) Symbol, Win Prize Shown Under That Symbol. Win With:</i>	<i>Win:</i>	<i>Approximate Odds Are 1 In:</i>	<i>Approximate No. Of Winners Per 5,400,000 Tickets:</i>
(\$5 w/ STACK OF COINS) × 2	\$50	2,400	2,250
\$10 w/ STACK OF COINS	\$50	2,400	2,250
\$50	\$50	60,000	90
\$10 × 10	\$100	20,000	270
(\$20 × 2) + (\$10 × 4) + (\$5 × 4)	\$100	20,000	270
(\$2 w/ STACK OF COINS) × 10	\$100	12,000	450
(\$10 w/ STACK OF COINS) × 2	\$100	12,000	450
\$20 w/ STACK OF COINS	\$100	12,000	450
\$100	\$100	20,000	270
\$20 × 10	\$200	120,000	45
(\$50 × 2) + (\$20 × 4) + (\$5 × 4)	\$200	120,000	45
(((\$5 w/ STACK OF COINS) × 4) + (\$50 × 2))	\$200	24,000	225
(\$30 w/ STACK OF COINS) + (\$10 w/ STACK OF COINS)	\$200	24,000	225
\$200	\$200	120,000	45
\$200 w/ STACK OF COINS	\$1,000	540,000	10
\$1,000	\$1,000	540,000	10
\$10,000	\$10,000	540,000	10

Reveal a "Stack of Coins" (5TIMES) symbol, win 5 TIMES the prize shown under that symbol!

Prizes, including top prizes, are subject to availability at the time of purchase.

10. *Second-Chance Drawing:* Pennsylvania Lottery's Loads of Luck Second-Chance Drawing for qualifying instant lottery game tickets (hereafter, the "Drawing"):

(a) *Qualifying Tickets:* Non-winning PA-1567 Four Leaf Fortune (\$5), PA-1568 Leprechaun Loot (\$2) and PA-1569 Shamrock Green (\$1) instant lottery game tickets are eligible for entry into the Drawing.

(b) *Participation and entry:*

(1) Entrants must be members of the Pennsylvania Lottery VIP Players Club to participate in the Drawing. To join the VIP Players Club, visit <https://www.palottery.state.pa.us/vipplayersclub/login.aspx>. Becoming a VIP Players Club member is free.

(2) To enter the Drawing, entrants must submit the identifying information from at least one Qualifying Ticket via the Drawing's promotional web site, available at <https://www.palottery.com>, or the Pennsylvania Lottery's official mobile application, during the entry period. The identifying information from a Qualifying Ticket may be submitted only once in the Drawing. Entries will automatically be awarded at the time of successful submission of a Qualifying Ticket. No other method of submission will be accepted. Entries submitted using any other method, including entries mailed or hand-delivered to the Pennsylvania Lottery, are not valid and will be disqualified.

(3) Each entry must be complete and the information supplied by the entrant must be accurate. Incomplete entries cannot be submitted.

(4) Only one claimant per entry allowed.

(5) Entrants must be 18 years of age or older.

(6) Players may submit the identifying information from an unlimited number of Qualifying Tickets in the Drawing.

(7) Once an entry has been submitted it cannot be withdrawn or changed.

(c) *Drawing description:*

(1) The Lottery will conduct one Loads of Luck Second-Chance Drawing for qualifying instant lottery game tickets. All time references are Eastern Prevailing Time.

(2) All entries received after 11:59:59 p.m. January 23, 2022, through 11:59:59 p.m. March 17, 2022, will be entered into the Drawing to be held between March 21, 2022 and March 31, 2022.

(3) The entry period for the Drawing will be posted to the Pennsylvania Lottery's publicly accessible web site.

(4) When a Qualifying Ticket is entered into the Drawing, the entry has a chance to be multiplied by 3 (hereafter the "Entry Multiplier Prize"). Each Qualifying Ticket will have a predetermined ticket file assigned at the time the ticket is printed that will determine whether an entry will be multiplied. If an entry is multiplied, the entrant will be notified during the entry process.

(5) The number of entries an entrant will receive for the Drawing is determined by the purchase price of the Qualifying Ticket entered and the Entry Multiplier Prize, if applicable. The respective purchase price and corresponding number of entries for the Qualifying Ticket is as follows: PA-1567 Four Leaf Fortune (\$5) = five entries, PA-1568 Leprechaun Loot (\$2) = two entries and PA-1569 Shamrock Green (\$1) = one entry.

(6) Players may review prizes won and their entries for the Drawing via the Drawing's promotional web site.

(d) Prizes available to be won, determination of winners and odds of winning:

(1) The prize entitlements described below are subject to all restrictions and limitations described in section 10(e)(4), or those mentioned anywhere else in these rules.

(2) The following table sets forth the approximate number of Entry Multiplier Prizes and the approximate odds of winning an Entry Multiplier Prize:

<i>Qualifying Tickets:</i>	<i>Approximate Number of 3X Entry Multiplier Prizes:</i>	<i>Approximate Odds of Winning a 3X Multiplier Are 1 In:</i>
PA-1567 Four Leaf Fortune	1,505,900	3
PA-1568 Leprechaun Loot	1,377,875	3
PA-1569 Shamrock Green	2,121,735	2

(3) The Lottery will conduct one Drawing from among all the entries received during the entry period as described in section 10(c)(2).

(i) The first through the fifth entries selected in the Drawing will be winning entries and the entrants who submitted those winning entries shall each be entitled to a prize of \$17,000, less required income tax withholding.

(ii) The sixth through the tenth entries selected in the Drawing will be winning entries and the entrants who submitted those winning entries shall each be entitled to a prize of \$10,000, less required income tax withholding.

(iii) The eleventh through the twenty-seventh entries selected in the Drawing will be winning entries and the entrants who submitted those winning entries shall each be entitled to a prize of \$1,000.

(iv) The twenty-eighth through the seventy-seventh entries selected in the Drawing will be winning entries and the entrants who submitted the winning entries shall each be entitled to a prize of \$100 iLottery Bonus Money.

(4) All prizes will be paid as a lump-sum cash payment or uploaded to a winning player’s lottery account.

(5) Winners of iLottery Bonus Money are not required to claim a prize. Winners of iLottery Bonus Money will have the iLottery Bonus Money credited to their lottery account and will receive an email notifying them that they won a prize.

(6) The number of winning entries to be selected for the Drawing will be posted to the Pennsylvania Lottery’s publicly accessible web site.

(7) The odds of winning in the Drawing depend upon the number of entries received for the Drawing.

(8) A computer-generated randomizer will be used to select the Drawing winners.

(e) *Drawing restrictions:*

(1) To be eligible to participate in the Drawing, entrants must have complied with the requirements of these rules.

(2) The Lottery is not responsible for late, lost or misdirected entries not entered into the Drawing. The Lottery is not responsible for entries that are not entered into the Drawing because of incompatible internet browsers, mobile Lottery application failure or other technical issues. If a Drawing entry is selected as a winner and rejected or otherwise disqualified during or following the

Drawing, the Lottery will select another entry to replace the rejected or otherwise disqualified entry in accordance with these rules and Lottery procedure.

(3) If any discrepancy exists between these rules and any material describing the Drawing, these rules shall govern.

(4) Employees of the Pennsylvania Lottery, 9Rooftops Marketing, LLC (formerly known as MARC USA, LLC), MUSL, Scientific Games International, Inc., MDI Entertainment, LLC, and their subcontractors, or a spouse, child, brother, sister or parent residing as a member of the same household in the principal place of residence of any such person are not eligible to participate in the Drawing. Offer void where prohibited or restricted.

(5) The Pennsylvania Lottery reserves the right, in its sole discretion, to cancel or suspend the Drawing and change these rules if the Drawing cannot be conducted as planned due to errors in these rules or advertising, unauthorized intervention, tampering, fraud, technical errors, viruses, worms, bugs or any other cause beyond the control of the Pennsylvania Lottery that, in the Pennsylvania Lottery’s sole judgment, could corrupt or impair the administration, security, fairness, integrity or proper conduct of the Drawing.

(6) All entries shall be subject to verification by the Pennsylvania Lottery.

(7) The Pennsylvania Lottery reserves the right, in its sole discretion, to disqualify an entrant found to be tampering with the operation of the Drawing or to be acting in violation of these rules or applicable law.

(8) The Drawing is governed by the laws of the Commonwealth of Pennsylvania. Applicable laws and regulations apply.

(9) Prizes must be claimed within 1 year of the drawing date of the Drawing in which the prize was won. If no claim is made within 1 year of the drawing date of the Drawing in which the prize was won, the right of an entrant to claim the prize won, if any, will expire and the prize money will be paid into the State Lottery Fund and used for purposes provided by statute.

(10) Final determination of winners will be made by the Secretary, whose judgment will be final and binding.

(11) A prize awarded in the Drawing to a person who dies before receiving the prize shall be paid according to 61 Pa. Code § 811.16 (relating to prizes payable after death of a prize winner).

(12) A winner is responsible for all taxes arising from or in connection with any prize won.

(13) A player may only win the prize for which the player is first selected in the Drawing. Subsequent entries, from the same individual, selected in the same Drawing will be disqualified and a replacement entry will be selected.

(14) Winners of iLottery Bonus Money must abide by the iLottery Terms & Conditions, the iLottery Bonus Policy and these rules. iLottery Bonus Money will expire 90 days from the date on which the winner was notified, via email, of the prize win, as further detailed in section 10(d)(5). iLottery Bonus Money has a five times play through requirement in order to convert the iLottery Bonus Money into cash. For example, for a player winning \$100 of iLottery Bonus Money, the player is required to place \$500 in wagers before the iLottery Bonus Money awarded is converted into cash which may be withdrawn from the player’s account.

(15) Prizes are not transferrable.

(16) Other restrictions may apply.

11. *Retailer incentive awards:* The Lottery may conduct a separate Retailer Incentive Program for retailers who sell Leprechaun Loot instant lottery game tickets.

12. *Retailer bonus:* The Lottery may offer a retailer bonus in connection with the sale of Pennsylvania instant lottery game tickets. If a retailer bonus is offered, a Lottery retailer shall be eligible for a bonus as described in this section. Lottery retailers who sell a winning ticket that entitles the ticket holder to a prize, either payable in a single installment or having a guaranteed minimum payout, of at least \$100,000 and not exceeding \$500,000 shall be paid a bonus of \$500. Lottery retailers who sell a winning ticket that entitles the ticket holder to a prize, either payable in a single installment or having a guaranteed minimum payout, of at least \$500,001 and not exceeding \$1,000,000 shall be paid a bonus of \$5,000. Lottery retailers who sell a winning ticket that entitles the ticket holder to a prize, either payable in a single installment or having a guaranteed minimum payout, of at least \$1,000,001 and not exceeding \$10,000,000 shall be paid a bonus of \$10,000. A Lottery retailer is entitled only to the largest bonus for which they qualify on a winning ticket. A bonus will be initiated for payment after the instant ticket is claimed and validated. A bonus will not be awarded to a Lottery retailer that sells a non-winning Pennsylvania Lottery instant ticket used to enter a Pennsylvania Lottery second-chance drawing or promotion that is subsequently selected to win a prize.

13. *Unclaimed prize money:* For a period of 1 year from the announced close of Leprechaun Loot, prize money from winning Leprechaun Loot instant lottery game tickets will be retained by the Secretary for payment to the persons entitled thereto. If no claim is made within 1 year of the announced close of the Leprechaun Loot instant lottery game, the right of a ticket holder to claim the prize represented by the ticket, if any, will expire and the prize money will be paid into the State Lottery Fund and used for purposes provided for by statute.

14. *Governing law:* In purchasing a ticket, the customer agrees to comply with and abide by the State Lottery Law (72 P.S. §§ 3761-101—3761-314), 61 Pa. Code Part V (relating to State Lotteries) and the provisions contained in this notice.

15. *Termination of the game:* The Secretary may announce a termination date, after which no further tickets from this game may be sold. The announcement will be disseminated through media used to advertise or promote Leprechaun Loot or through normal communications methods.

C. DANIEL HASSELL,
Secretary

[Pa.B. Doc. No. 22-135. Filed for public inspection January 21, 2022, 9:00 a.m.]

DEPARTMENT OF REVENUE

Pennsylvania Shamrock Green Instant Lottery Game 1569

Under the State Lottery Law (72 P.S. §§ 3761-101—3761-314), and 61 Pa. Code § 819.203 (relating to notice

of instant game rules), the Secretary of Revenue hereby provides public notice of the rules for the following instant lottery game:

1. *Name:* The name of the game is Pennsylvania Shamrock Green (hereafter “Shamrock Green”). The game number is PA-1569.

2. *Price:* The price of a Shamrock Green instant lottery game ticket is \$1.

3. *Play symbols:* Each Shamrock Green instant lottery game ticket will contain one play area. The play symbols and their captions, located in the play area, are: Pot of Gold (POTGLD) symbol, Money Bag (MNYBAG) symbol, Hat (HAT) symbol, Moon (MOON) symbol, Star (STAR) symbol, Rainbow (RAINBOW) symbol, Cane (CANE) symbol, Horseshoe (SHOE) symbol and a Shamrock (WIN\$17) symbol.

4. *Prize symbols:* The prize symbols and their captions, located in the play area, are: FREE (TICKET), \$1 (ONE DOL), \$2 (TWO DOL), \$5 (FIV DOL), \$10 (TEN DOL), \$17 (SVNTEEN), \$30 (THIRTY), \$40 (FORTY), \$100 (ONE HUN), \$400 (FOR HUN) and \$2,500 (TWYFIVHUN).

5. *Prizes:* The prizes that can be won in this game, are: Free \$1 Ticket, \$1, \$2, \$5, \$10, \$17, \$30, \$40, \$100, \$400 and \$2,500. A player can win up to six times on a ticket.

6. *Approximate number of tickets printed for the game:* Approximately 5,400,000 tickets will be printed for the Shamrock Green instant lottery game.

7. *Second-Chance Drawing:* The Pennsylvania Lottery will conduct a Loads of Luck Second-Chance Drawing for which non-winning Shamrock Green instant lottery game tickets may be eligible as provided for in section 10.

8. *Determination of prize winners:*

(a) Holders of tickets upon which a Horseshoe (SHOE) symbol appears in the play area and a prize symbol of \$2,500 (TWYFIVHUN) appears in the “Prize” area under that Horseshoe (SHOE) symbol, on a single ticket, shall be entitled to a prize of \$2,500.

(b) Holders of tickets upon which a Horseshoe (SHOE) symbol appears in the play area and a prize symbol of \$400 (FOR HUN) appears in the “Prize” area under that Horseshoe (SHOE) symbol, on a single ticket, shall be entitled to a prize of \$400.

(c) Holders of tickets upon which a Horseshoe (SHOE) symbol appears in the play area and a prize symbol of \$100 (ONE HUN) appears in the “Prize” area under that Horseshoe (SHOE) symbol, on a single ticket, shall be entitled to a prize of \$100.

(d) Holders of tickets upon which a Horseshoe (SHOE) symbol appears in the play area and a prize symbol of \$40 (FORTY) appears in the “Prize” area under that Horseshoe (SHOE) symbol, on a single ticket, shall be entitled to a prize of \$40.

(e) Holders of tickets upon which a Horseshoe (SHOE) symbol appears in the play area and a prize symbol of \$30 (THIRTY) appears in the “Prize” area under that Horseshoe (SHOE) symbol, on a single ticket, shall be entitled to a prize of \$30.

(f) Holders of tickets upon which a Horseshoe (SHOE) symbol appears in the play area and a prize symbol of \$17 (SVNTEEN) appears in the “Prize” area under that Horseshoe (SHOE) symbol, on a single ticket, shall be entitled to a prize of \$17.

(g) Holders of tickets upon which a Shamrock (WIN\$17) symbol appears in the play area and a prize symbol of \$17 (SVNTEEN) appears in the "Prize" area under that Shamrock (WIN\$17) symbol, on a single ticket, shall be entitled to a prize of \$17.

(h) Holders of tickets upon which a Horseshoe (SHOE) symbol appears in the play area and a prize symbol of \$10 (TEN DOL) appears in the "Prize" area under that Horseshoe (SHOE) symbol, on a single ticket, shall be entitled to a prize of \$10.

(i) Holders of tickets upon which a Horseshoe (SHOE) symbol appears in the play area and a prize symbol of \$5 (FIV DOL) appears in the "Prize" area under that Horseshoe (SHOE) symbol, on a single ticket, shall be entitled to a prize of \$5.

(j) Holders of tickets upon which a Horseshoe (SHOE) symbol appears in the play area and a prize symbol of \$2

(TWO DOL) appears in the "Prize" area under that Horseshoe (SHOE) symbol, on a single ticket, shall be entitled to a prize of \$2.

(k) Holders of tickets upon which a Horseshoe (SHOE) symbol appears in the play area and a prize symbol of \$1 (ONE DOL) appears in the "Prize" area under that Horseshoe (SHOE) symbol, on a single ticket, shall be entitled to a prize of \$1.

(l) Holders of tickets upon which a Horseshoe (SHOE) symbol appears in the play area and a prize symbol of FREE (TICKET) appears in the "Prize" area under that Horseshoe (SHOE) symbol, on a single ticket, shall be entitled to a prize of one Shamrock Green instant game ticket or one Pennsylvania Lottery instant game ticket of equivalent sale price which is currently on sale.

9. *Number and description of prizes and approximate odds:* The following table sets forth the approximate number of winners, amounts of prizes and approximate odds of winning:

<i>Reveal A "Horseshoe" (SHOE) Symbol, Win PRIZE Shown Under That Symbol. Win With:</i>	<i>Win:</i>	<i>Approximate Odds Are 1 In:</i>	<i>Approximate No. Of Winners Per 5,400,000 Tickets:</i>
FREE	FREE \$1 TICKET	8.62	626,400
\$1 × 2	\$2	38.46	140,400
\$2	\$2	37.04	145,800
\$1 × 5	\$5	100	54,000
(\$1 × 3) + \$2	\$5	200	27,000
\$5	\$5	100	54,000
\$2 × 5	\$10	1,000	5,400
\$5 × 2	\$10	1,000	5,400
(\$2 × 2) + \$5 + \$1	\$10	1,000	5,400
(\$2 × 4) + (\$1 × 2)	\$10	1,000	5,400
\$10	\$10	166.67	32,400
(\$5 × 3) + \$2	\$17	1,000	5,400
\$17 w/ SHAMROCK	\$17	142.86	37,800
\$17	\$17	1,000	5,400
\$5 × 6	\$30	24,000	225
\$10 × 3	\$30	24,000	225
(\$17 w/ SHAMROCK) + (\$1 × 3) + \$10	\$30	3,000	1,800
(\$17 w/ SHAMROCK) + (\$5 × 2) + (\$1 × 3)	\$30	3,000	1,800
\$30	\$30	24,000	225
\$10 × 4	\$40	120,000	45
\$30 + \$10	\$40	120,000	45
(\$17 w/ SHAMROCK) + (\$10 × 2) + (\$1 × 3)	\$40	8,000	675
(((\$17 w/ SHAMROCK) × 2) + (\$2 × 3)	\$40	8,000	675
\$40	\$40	120,000	45
(\$30 × 3) + \$10	\$100	120,000	45
(\$40 × 2) + (\$10 × 2)	\$100	120,000	45
(\$17 w/ SHAMROCK) + \$40 + \$30 + \$10 + \$2 + \$1	\$100	40,000	135

<i>Reveal A "Horseshoe" (SHOE) Symbol, Win PRIZE Shown Under That Symbol. Win With:</i>	<i>Win:</i>	<i>Approximate Odds Are 1 In:</i>	<i>Approximate No. Of Winners Per 5,400,000 Tickets:</i>
$((\$17 \text{ w/ SHAMROCK}) \times 2) + (\$30 \times 2) + \$5 + \1	\$100	40,000	135
$((\$17 \text{ w/ SHAMROCK}) \times 4) + \$30 + \$2$	\$100	40,000	135
\$100	\$100	120,000	45
\$100 × 4	\$400	540,000	10
\$400	\$400	540,000	10
\$2,500	\$2,500	540,000	10

Reveal a "Shamrock" (WIN\$17) symbol, win \$17 instantly!

Prizes, including top prizes, are subject to availability at the time of purchase.

10. *Second-Chance Drawing:* Pennsylvania Lottery's Loads of Luck Second-Chance Drawing for qualifying instant lottery game tickets (hereafter, the "Drawing"):

(a) *Qualifying Tickets:* Non-winning PA-1567 Four Leaf Fortune (\$5), PA-1568 Leprechaun Loot (\$2) and PA-1569 Shamrock Green (\$1) instant lottery game tickets are eligible for entry into the Drawing.

(b) *Participation and entry:*

(1) Entrants must be members of the Pennsylvania Lottery VIP Players Club to participate in the Drawing. To join the VIP Players Club, visit <https://www.palottery.state.pa.us/vipplayersclub/login.aspx>. Becoming a VIP Players Club member is free.

(2) To enter the Drawing, entrants must submit the identifying information from at least one Qualifying Ticket via the Drawing's promotional web site, available at <https://www.palottery.com>, or the Pennsylvania Lottery's official mobile application, during the entry period. The identifying information from a Qualifying Ticket may be submitted only once in the Drawing. Entries will automatically be awarded at the time of successful submission of a Qualifying Ticket. No other method of submission will be accepted. Entries submitted using any other method, including entries mailed or hand-delivered to the Pennsylvania Lottery, are not valid and will be disqualified.

(3) Each entry must be complete and the information supplied by the entrant must be accurate. Incomplete entries cannot be submitted.

(4) Only one claimant per entry allowed.

(5) Entrants must be 18 years of age or older.

(6) Players may submit the identifying information from an unlimited number of Qualifying Tickets in the Drawing.

(7) Once an entry has been submitted it cannot be withdrawn or changed.

(c) *Drawing description:*

(1) The Lottery will conduct one Loads of Luck Second-Chance Drawing for qualifying instant lottery game tickets. All time references are Eastern Prevailing Time.

(2) All entries received after 11:59:59 p.m. January 23, 2022, through 11:59:59 p.m. March 17, 2022, will be entered into the Drawing to be held between March 21, 2022 and March 31, 2022.

(3) The entry period for the Drawing will be posted to the Pennsylvania Lottery's publicly accessible web site.

(4) When a Qualifying Ticket is entered into the Drawing, the entry has a chance to be multiplied by 3 (hereafter the "Entry Multiplier Prize"). Each Qualifying Ticket will have a predetermined ticket file assigned at the time the ticket is printed that will determine whether an entry will be multiplied. If an entry is multiplied, the entrant will be notified during the entry process.

(5) The number of entries an entrant will receive for the Drawing is determined by the purchase price of the Qualifying Ticket entered and the Entry Multiplier Prize, if applicable. The respective purchase price and corresponding number of entries for the Qualifying Ticket is as follows: PA-1567 Four Leaf Fortune (\$5) = five entries, PA-1568 Leprechaun Loot (\$2) = two entries and PA-1569 Shamrock Green (\$1) = one entry.

(6) Players may review prizes won and their entries for the Drawing via the Drawing's promotional web site.

(d) *Prizes available to be won, determination of winners and odds of winning:*

(1) The prize entitlements described below are subject to all restrictions and limitations described in section 10(e), or those mentioned anywhere else in these rules.

(2) The following table sets forth the approximate number of Entry Multiplier Prizes and the approximate odds of winning an Entry Multiplier Prize:

<i>Qualifying Tickets:</i>	<i>Approximate Number of 3X Entry Multiplier Prizes:</i>	<i>Approximate Odds of Winning a 3X Multiplier Are 1 In:</i>
PA-1567 Four Leaf Fortune	1,505,900	3
PA-1568 Leprechaun Loot	1,377,875	3
PA-1569 Shamrock Green	2,121,735	2

(3) The Lottery will conduct one Drawing from among all the entries received during the entry period as described in section 10(c)(2).

(i) The first through the fifth entries selected in the Drawing will be winning entries and the entrants who submitted those winning entries shall each be entitled to a prize of \$17,000, less required income tax withholding.

(ii) The sixth through the tenth entries selected in the Drawing will be winning entries and the entrants who submitted those winning entries shall each be entitled to a prize of \$10,000, less required income tax withholding.

(iii) The eleventh through the twenty-seventh entries selected in the Drawing will be winning entries and the entrants who submitted those winning entries shall each be entitled to a prize of \$1,000.

(iv) The twenty-eighth through the seventy-seventh entries selected in the Drawing will be winning entries and the entrants who submitted the winning entries shall each be entitled to a prize of \$100 iLottery Bonus Money.

(4) All prizes will be paid as a lump-sum cash payment or uploaded to a winning player's lottery account.

(5) Winners of iLottery Bonus Money are not required to claim a prize. Winners of iLottery Bonus Money will have the iLottery Bonus Money credited to their lottery account and will receive an email notifying them that they won a prize.

(6) The number of winning entries to be selected for the Drawing will be posted to the Pennsylvania Lottery's publicly accessible web site.

(7) The odds of winning in the Drawing depend upon the number of entries received for the Drawing.

(8) A computer-generated randomizer will be used to select the Drawing winners.

(e) *Drawing restrictions:*

(1) To be eligible to participate in the Drawing, entrants must have complied with the requirements of these rules.

(2) The Lottery is not responsible for late, lost or misdirected entries not entered into the Drawing. The Lottery is not responsible for entries that are not entered into the Drawing because of incompatible internet browsers, mobile Lottery application failure or other technical issues. If a Drawing entry is selected as a winner and rejected or otherwise disqualified during or following the Drawing, the Lottery will select another entry to replace the rejected or otherwise disqualified entry in accordance with these rules and Lottery procedure.

(3) If any discrepancy exists between these rules and any material describing the Drawing, these rules shall govern.

(4) Employees of the Pennsylvania Lottery, 9Rooftops Marketing, LLC (formerly known as MARC USA, LLC), MUSL, Scientific Games International, Inc., MDI Entertainment, LLC, and their subcontractors, or a spouse, child, brother, sister or parent residing as a member of the same household in the principal place of residence of any such person are not eligible to participate in the Drawing. Offer void where prohibited or restricted.

(5) The Pennsylvania Lottery reserves the right, in its sole discretion, to cancel or suspend the Drawing and change these rules if the Drawing cannot be conducted as planned due to errors in these rules or advertising, unauthorized intervention, tampering, fraud, technical errors, viruses, worms, bugs or any other cause beyond the control of the Pennsylvania Lottery that, in the Pennsylvania Lottery's sole judgment, could corrupt or impair the administration, security, fairness, integrity or proper conduct of the Drawing.

(6) All entries shall be subject to verification by the Pennsylvania Lottery.

(7) The Pennsylvania Lottery reserves the right, in its sole discretion, to disqualify an entrant found to be tampering with the operation of the Drawing or to be acting in violation of these rules or applicable law.

(8) The Drawing is governed by the laws of the Commonwealth of Pennsylvania. Applicable laws and regulations apply.

(9) Prizes must be claimed within 1 year of the drawing date of the Drawing in which the prize was won. If no claim is made within 1 year of the drawing date of the Drawing in which the prize was won, the right of an entrant to claim the prize won, if any, will expire and the prize money will be paid into the State Lottery Fund and used for purposes provided by statute.

(10) Final determination of winners will be made by the Secretary, whose judgment will be final and binding.

(11) A prize awarded in the Drawing to a person who dies before receiving the prize shall be paid according to 61 Pa. Code § 811.16 (relating to prizes payable after death of a prize winner).

(12) A winner is responsible for all taxes arising from or in connection with any prize won.

(13) A player may only win the prize for which the player is first selected in the Drawing. Subsequent entries, from the same individual, selected in the same Drawing will be disqualified and a replacement entry will be selected.

(14) Winners of iLottery Bonus Money must abide by the iLottery Terms & Conditions, the iLottery Bonus Policy and these rules. iLottery Bonus Money will expire 90 days from the date on which the winner was notified, via email, of the prize win, as further detailed in section 10(d)(5). iLottery Bonus Money has a five times play through requirement in order to convert the iLottery Bonus Money into cash. For example, for a player winning \$100 of iLottery Bonus Money, the player is required to place \$500 in wagers before the iLottery Bonus Money awarded is converted into cash which may be withdrawn from the player's account.

(15) Prizes are not transferrable.

(16) Other restrictions may apply.

11. *Retailer incentive awards:* The Lottery may conduct a separate Retailer Incentive Program for retailers who sell Shamrock Green instant lottery game tickets.

12. *Retailer bonus:* The Lottery may offer a retailer bonus in connection with the sale of Pennsylvania instant lottery game tickets. If a retailer bonus is offered, a Lottery retailer shall be eligible for a bonus as described in this section. Lottery retailers who sell a winning ticket that entitles the ticket holder to a prize, either payable in a single installment or having a guaranteed minimum payout, of at least \$100,000 and not exceeding \$500,000 shall be paid a bonus of \$500. Lottery retailers who sell a winning ticket that entitles the ticket holder to a prize, either payable in a single installment or having a guaranteed minimum payout, of at least \$500,001 and not exceeding \$1,000,000 shall be paid a bonus of \$5,000. Lottery retailers who sell a winning ticket that entitles the ticket holder to a prize, either payable in a single installment or having a guaranteed minimum payout, of at least \$1,000,001 and not exceeding \$10,000,000 shall be paid a bonus of \$10,000. A Lottery retailer is entitled only to the largest bonus for which they qualify on a winning ticket. A bonus will be initiated for payment after the instant ticket is claimed and validated. A bonus will

not be awarded to a Lottery retailer that sells a non-winning Pennsylvania Lottery instant ticket used to enter a Pennsylvania Lottery second-chance drawing or promotion that is subsequently selected to win a prize.

13. *Unclaimed prize money:* For a period of 1 year from the announced close of Shamrock Green, prize money from winning Shamrock Green instant lottery game tickets will be retained by the Secretary for payment to the persons entitled thereto. If no claim is made within 1 year of the announced close of the Shamrock Green instant lottery game, the right of a ticket holder to claim the prize represented by the ticket, if any, will expire and the prize money will be paid into the State Lottery Fund and used for purposes provided for by statute.

14. *Governing law:* In purchasing a ticket, the customer agrees to comply with and abide by the State Lottery Law (72 P.S. §§ 3761-101—3761-314), 61 Pa. Code Part V (relating to State Lotteries) and the provisions contained in this notice.

15. *Termination of the game:* The Secretary may announce a termination date, after which no further tickets from this game may be sold. The announcement will be disseminated through media used to advertise or promote Shamrock Green or through normal communications methods.

C. DANIEL HASSELL,
Secretary

[Pa.B. Doc. No. 22-136. Filed for public inspection January 21, 2022, 9:00 a.m.]

DEPARTMENT OF REVENUE

Pennsylvania THE WIZARD OF OZ™ Instant Lottery Game 1565

Under the State Lottery Law (72 P.S. §§ 3761-101—3761-314), and 61 Pa. Code § 819.203 (relating to notice of instant game rules), the Secretary of Revenue hereby provides public notice of the rules for the following instant lottery game:

1. *Name:* The name of the game is Pennsylvania THE WIZARD OF OZ™ (hereinafter “THE WIZARD OF OZ™”). The game number is PA-1565. THE WIZARD OF OZ™ artwork is separated into two separate themed scenes: Scene 1 and Scene 2. The actual play symbols used are specific to each scene. Both scenes are organized under the same game and the same prize structure and no one scene is determinative of the prizes available to be won on any individual game ticket, or the Second-Chance Drawing entries provided for in section 10.

2. *Price:* The price of a THE WIZARD OF OZ™ instant lottery game ticket is \$10.

3. *Play Symbols:* Each THE WIZARD OF OZ™ instant lottery game ticket will contain one play area featuring a “WINNING NUMBERS” area, a “YOUR NUMBERS” area and a “BONUS” area. The “BONUS” area for Scene 1 is called the “GLINDA BONUS” and the “BONUS” area for Scene 2 is called the “WICKED WITCH BONUS”. The “BONUS” area is played separately. The play symbols and their captions, located in the “WINNING NUMBERS” area, are: 1 (ONE), 2 (TWO), 3 (THREE), 4 (FOUR), 5 (FIVE), 6 (SIX), 7 (SEVEN), 8 (EIGHT), 9 (NINE), 10 (TEN), 11 (ELEVN), 12 (TWLV),

13 (THRTN), 14 (FORTN), 15 (FIFTN), 16 (SIXTN), 17 (SVNTN), 18 (EGHTN), 19 (NINTN), 20 (TWENT), 21 (TWYONE), 22 (TWYTWO), 23 (TWYTHR), 24 (TWYFOR), 25 (TWYFIV), 26 (TWYSIX), 27 (TWYSVN), 28 (TWYEGT), 29 (TWNIN), 30 (THIRT), 31 (THYONE), 32 (THYTWO), 33 (THYTHR), 34 (THYFOR), 35 (THYFIV), 36 (THYSIX), 37 (THYSVN), 38 (THYEGT), 39 (THYNIN) and 40 (FORT). The play symbols and their captions, located in the “YOUR NUMBERS” area of Scene 1, are: 1 (ONE), 2 (TWO), 3 (THREE), 4 (FOUR), 5 (FIVE), 6 (SIX), 7 (SEVEN), 8 (EIGHT), 9 (NINE), 10 (TEN), 11 (ELEVN), 12 (TWLV), 13 (THRTN), 14 (FORTN), 15 (FIFTN), 16 (SIXTN), 17 (SVNTN), 18 (EGHTN), 19 (NINTN), 20 (TWENT), 21 (TWYONE), 22 (TWYTWO), 23 (TWYTHR), 24 (TWYFOR), 25 (TWYFIV), 26 (TWYSIX), 27 (TWYSVN), 28 (TWYEGT), 29 (TWNIN), 30 (THIRT), 31 (THYONE), 32 (THYTWO), 33 (THYTHR), 34 (THYFOR), 35 (THYFIV), 36 (THYSIX), 37 (THYSVN), 38 (THYEGT), 39 (THYNIN), 40 (FORT), Tornado (AUTOWIN) symbol, Balloon (10TIMES) symbol and an Emerald City (WINALL) symbol. The play symbols and their captions, located in the “YOUR NUMBERS” area of Scene 2, are: 1 (ONE), 2 (TWO), 3 (THREE), 4 (FOUR), 5 (FIVE), 6 (SIX), 7 (SEVEN), 8 (EIGHT), 9 (NINE), 10 (TEN), 11 (ELEVN), 12 (TWLV), 13 (THRTN), 14 (FORTN), 15 (FIFTN), 16 (SIXTN), 17 (SVNTN), 18 (EGHTN), 19 (NINTN), 20 (TWENT), 21 (TWYONE), 22 (TWYTWO), 23 (TWYTHR), 24 (TWYFOR), 25 (TWYFIV), 26 (TWYSIX), 27 (TWYSVN), 28 (TWYEGT), 29 (TWNIN), 30 (THIRT), 31 (THYONE), 32 (THYTWO), 33 (THYTHR), 34 (THYFOR), 35 (THYFIV), 36 (THYSIX), 37 (THYSVN), 38 (THYEGT), 39 (THYNIN), 40 (FORT), Hourglass (AUTOWIN) symbol, Broom (10TIMES) symbol and an Emerald City (WINALL) symbol. The play symbols and their captions, located in the “GLINDA BONUS” area of Scene 1, are: Diploma (NOBONUS) symbol, Medal (TRYAGAIN) symbol, Crown (NOBONUS) symbol, Rainbow (TRYAGAIN) symbol, Clock (NOBONUS) symbol and a Wand (WIN100) symbol. The play symbols and their captions, located in the “WICKED WITCH BONUS” area of Scene 2, are: Witch Hat (NOBONUS) symbol, Lollipop (TRYAGAIN) symbol, Winged Monkey (NOBONUS), Funnel (TRYAGAIN) symbol, Basket (NOBONUS) symbol and an Apple (WIN100) symbol.

4. *Prize symbols:* The prize symbols and their captions, located in the play area, are: \$10.⁰⁰ (TEN DOL), \$20.⁰⁰ (TWENTY), \$40.⁰⁰ (FORTY), \$50.⁰⁰ (FIFTY), \$100 (ONE HUN), \$200 (TWO HUN), \$500 (FIV HUN), \$1,000 (ONE THO), \$5,000 (FIV THO) and \$500,000 (FIVHUNTHO).

5. *Prizes:* The prizes that can be won in this game, are: \$10, \$20, \$40, \$50, \$100, \$200, \$500, \$1,000, \$5,000 and \$500,000. THE WIZARD OF OZ™ contains a feature that can multiply certain prizes. For a complete list of prizes, and how those prizes can be won, see section 9 (relating to Number and description of prizes and approximate odds). A player can win up to 15 times on a ticket.

6. *Second-Chance Drawing:* The Pennsylvania Lottery will conduct a THE WIZARD OF OZ™ Second-Chance Drawing from the Pennsylvania Lottery for which non-winning THE WIZARD OF OZ™ instant lottery game tickets may be eligible as provided in section 10.

7. *Approximate number of tickets printed for the game:* Approximately 12,000,000 tickets will be printed for THE WIZARD OF OZ™ instant lottery game.

8. *Determination of prize winners:*

(a) *Determination of prize winners for Scene 1:*

(1) Holders of tickets upon which any one of the "YOUR NUMBERS" play symbols matches any of the "WINNING NUMBERS" play symbols, and a prize symbol of \$500,000 (FIVHUNTHO) appears in the "prize" area under the matching "YOUR NUMBERS" play symbol, on a single ticket, shall be entitled to a prize of \$500,000.

(2) Holders of tickets upon which any one of the "YOUR NUMBERS" play symbols matches any of the "WINNING NUMBERS" play symbols, and a prize symbol of \$5,000 (FIV THO) appears in the "prize" area under the matching "YOUR NUMBERS" play symbol, on a single ticket, shall be entitled to a prize of \$5,000.

(3) Holders of tickets upon which a Balloon (10TIMES) symbol appears in the "YOUR NUMBERS" area, and a prize symbol of \$500 (FIV HUN) appears in the "prize" area under the that Balloon (10TIMES) symbol, on a single ticket, shall be entitled to a prize of \$5,000.

(4) Holders of tickets upon which any one of the "YOUR NUMBERS" play symbols matches any of the "WINNING NUMBERS" play symbols, and a prize symbol of \$1,000 (ONE THO) appears in the "prize" area under the matching "YOUR NUMBERS" play symbol, on a single ticket, shall be entitled to a prize of \$1,000.

(5) Holders of tickets upon which a Tornado (AUTOWIN) symbol appears in the "YOUR NUMBERS" area, and a prize symbol of \$1,000 (ONE THO) appears in the "prize" area under the that Tornado (AUTOWIN) symbol, on a single ticket, shall be entitled to a prize of \$1,000.

(6) Holders of tickets upon which a Balloon (10TIMES) symbol appears in the "YOUR NUMBERS" area, and a prize symbol of \$100 (ONE HUN) appears in the "prize" area under the that Balloon (10TIMES) symbol, on a single ticket, shall be entitled to a prize of \$1,000.

(7) Holders of tickets upon which an Emerald City (WINALL) symbol appears in the "YOUR NUMBERS" area, and a prize symbol of \$100 (ONE HUN) appears in nine of the "prize" areas and a prize symbol of \$20⁰⁰ (TWENTY) appears in five of the "prize" areas, on a single ticket, shall be entitled to a prize of \$1,000.

(8) Holders of tickets upon which an Emerald City (WINALL) play symbol appears in the "YOUR NUMBERS" area, and a prize symbol of \$100 (ONE HUN) appears in six of the "prize" areas, a prize symbol of \$50⁰⁰ (FIFTY) appears in four of the "prize" areas, a prize symbol of \$40⁰⁰ (FORTY) appears in two of the "prize" areas and a prize symbol of \$10⁰⁰ (TEN DOL) appears in two of the "prize" areas, on a single ticket, shall be entitled to a prize of \$900.

(9) Holders of tickets upon which any one of the "YOUR NUMBERS" play symbols matches any of the "WINNING NUMBERS" play symbols, and a prize symbol of \$500 (FIV HUN) appears in the "prize" area under the matching "YOUR NUMBERS" play symbol, on a single ticket, shall be entitled to a prize of \$500.

(10) Holders of tickets upon which a Tornado (AUTOWIN) symbol appears in the "YOUR NUMBERS" area, and a prize symbol of \$500 (FIV HUN) appears in the "prize" area under the that Tornado (AUTOWIN) symbol, on a single ticket, shall be entitled to a prize of \$500.

(11) Holders of tickets upon which a Balloon (10TIMES) symbol appears in the "YOUR NUMBERS"

area, and a prize symbol of \$50⁰⁰ (FIFTY) appears in the "prize" area under the that Balloon (10TIMES) symbol, on a single ticket, shall be entitled to a prize of \$500.

(12) Holders of tickets upon which an Emerald City (WINALL) play symbol appears in the "YOUR NUMBERS" area, and a prize symbol of \$100 (ONE HUN) appears in two of the "prize" areas, a prize symbol of \$50⁰⁰ (FIFTY) appears in two of the "prize" areas and a prize symbol of \$20⁰⁰ (TWENTY) appears in ten of the "prize" areas, on a single ticket, shall be entitled to a prize of \$500.

(13) Holders of tickets upon which a Balloon (10TIMES) symbol appears in the "YOUR NUMBERS" area, and a prize symbol of \$40⁰⁰ (FORTY) appears in the "prize" area under the that Balloon (10TIMES) symbol, on a single ticket, shall be entitled to a prize of \$400.

(14) Holders of tickets upon which an Emerald City (WINALL) play symbol appears in the "YOUR NUMBERS" area, and a prize symbol of \$50⁰⁰ (FIFTY) appears in four of the "prize" areas and a prize symbol of \$20⁰⁰ (TWENTY) appears in ten of the "prize" areas, on a single ticket, shall be entitled to a prize of \$400.

(15) Holders of tickets upon which any one of the "YOUR NUMBERS" play symbols matches any of the "WINNING NUMBERS" play symbols, and a prize symbol of \$200 (TWO HUN) appears in the "prize" area under the matching "YOUR NUMBERS" play symbol, on a single ticket, shall be entitled to a prize of \$200.

(16) Holders of tickets upon which a Tornado (AUTOWIN) symbol appears in the "YOUR NUMBERS" area, and a prize symbol of \$200 (TWO HUN) appears in the "prize" area under the that Tornado (AUTOWIN) symbol, on a single ticket, shall be entitled to a prize of \$200.

(17) Holders of tickets upon which a Balloon (10TIMES) symbol appears in the "YOUR NUMBERS" area, and a prize symbol of \$20⁰⁰ (TWENTY) appears in the "prize" area under the that Balloon (10TIMES) symbol, on a single ticket, shall be entitled to a prize of \$200.

(18) Holders of tickets upon which an Emerald City (WINALL) play symbol appears in the "YOUR NUMBERS" area, and a prize symbol of \$40⁰⁰ (FORTY) appears in two of the "prize" areas and a prize symbol of \$10⁰⁰ (TEN DOL) appears in 12 of the "prize" areas, on a single ticket, shall be entitled to a prize of \$200.

(19) Holders of tickets upon which an Emerald City (WINALL) play symbol appears in the "YOUR NUMBERS" area, and a prize symbol of \$20⁰⁰ (TWENTY) appears in six of the "prize" areas and a prize symbol of \$10⁰⁰ (TEN DOL) appears in eight of the "prize" areas, on a single ticket, shall be entitled to a prize of \$200.

(20) Holders of tickets upon which any one of the "YOUR NUMBERS" play symbols matches any of the "WINNING NUMBERS" play symbols, and a prize symbol of \$100 (ONE HUN) appears in the "prize" area under the matching "YOUR NUMBERS" play symbol, on a single ticket, shall be entitled to a prize of \$100.

(21) Holders of tickets upon which a Tornado (AUTOWIN) symbol appears in the "YOUR NUMBERS" area, and a prize symbol of \$100 (ONE HUN) appears in the "prize" area under the that Tornado (AUTOWIN) symbol, on a single ticket, shall be entitled to a prize of \$100.

(22) Holders of tickets upon which a Balloon (10TIMES) symbol appears in the "YOUR NUMBERS"

area, and a prize symbol of \$10.⁰⁰ (TEN DOL) appears in the “prize” area under the that Balloon (10TIMES) symbol, on a single ticket, shall be entitled to a prize of \$100.

(23) Holders of tickets upon which a Wand (WIN100) symbol appears in the “GLINDA BONUS” area, on a single ticket, shall be entitled to a prize of \$100.

(24) Holders of tickets upon which any one of the “YOUR NUMBERS” play symbols matches any of the “WINNING NUMBERS” play symbols, and a prize symbol of \$50.⁰⁰ (FIFTY) appears in the “prize” area under the matching “YOUR NUMBERS” play symbol, on a single ticket, shall be entitled to a prize of \$50.

(25) Holders of tickets upon which a Tornado (AUTOWIN) symbol appears in the “YOUR NUMBERS” area, and a prize symbol of \$50.⁰⁰ (FIFTY) appears in the “prize” area under the that Tornado (AUTOWIN) symbol, on a single ticket, shall be entitled to a prize of \$50.

(26) Holders of tickets upon which any one of the “YOUR NUMBERS” play symbols matches any of the “WINNING NUMBERS” play symbols, and a prize symbol of \$40.⁰⁰ (FORTY) appears in the “prize” area under the matching “YOUR NUMBERS” play symbol, on a single ticket, shall be entitled to a prize of \$40.

(27) Holders of tickets upon which a Tornado (AUTOWIN) symbol appears in the “YOUR NUMBERS” area, and a prize symbol of \$40.⁰⁰ (FORTY) appears in the “prize” area under the that Tornado (AUTOWIN) symbol, on a single ticket, shall be entitled to a prize of \$40.

(28) Holders of tickets upon which any one of the “YOUR NUMBERS” play symbols matches any of the “WINNING NUMBERS” play symbols, and a prize symbol of \$20.⁰⁰ (TWENTY) appears in the “prize” area under the matching “YOUR NUMBERS” play symbol, on a single ticket, shall be entitled to a prize of \$20.

(29) Holders of tickets upon which a Tornado (AUTOWIN) symbol appears in the “YOUR NUMBERS” area, and a prize symbol of \$20.⁰⁰ (TWENTY) appears in the “prize” area under the that Tornado (AUTOWIN) symbol, on a single ticket, shall be entitled to a prize of \$20.

(30) Holders of tickets upon which any one of the “YOUR NUMBERS” play symbols matches any of the “WINNING NUMBERS” play symbols, and a prize symbol of \$10.⁰⁰ (TEN DOL) appears in the “prize” area under the matching “YOUR NUMBERS” play symbol, on a single ticket, shall be entitled to a prize of \$10.

(31) Holders of tickets upon which a Tornado (AUTOWIN) symbol appears in the “YOUR NUMBERS” area, and a prize symbol of \$10.⁰⁰ (FIFTY) appears in the “prize” area under the that Tornado (AUTOWIN) symbol, on a single ticket, shall be entitled to a prize of \$10.

(b) Determination of prize winners for Scene 2:

(1) Holders of tickets upon which any one of the “YOUR NUMBERS” play symbols matches any of the “WINNING NUMBERS” play symbols, and a prize symbol of \$500,000 (FIVHUNTHO) appears in the “prize” area under the matching “YOUR NUMBERS” play symbol, on a single ticket, shall be entitled to a prize of \$500,000.

(2) Holders of tickets upon which any one of the “YOUR NUMBERS” play symbols matches any of the “WINNING NUMBERS” play symbols, and a prize symbol of \$5,000 (FIV THO) appears in the “prize” area under the matching “YOUR NUMBERS” play symbol, on a single ticket, shall be entitled to a prize of \$5,000.

(3) Holders of tickets upon which a Broom (10TIMES) symbol appears in the “YOUR NUMBERS” area, and a prize symbol of \$500 (FIV HUN) appears in the “prize” area under the that Broom (10TIMES) symbol, on a single ticket, shall be entitled to a prize of \$5,000.

(4) Holders of tickets upon which any one of the “YOUR NUMBERS” play symbols matches any of the “WINNING NUMBERS” play symbols, and a prize symbol of \$1,000 (ONE THO) appears in the “prize” area under the matching “YOUR NUMBERS” play symbol, on a single ticket, shall be entitled to a prize of \$1,000.

(5) Holders of tickets upon which an Hourglass (AUTOWIN) symbol appears in the “YOUR NUMBERS” area, and a prize symbol of \$1,000 (ONE THO) appears in the “prize” area under the that Hourglass (AUTOWIN) symbol, on a single ticket, shall be entitled to a prize of \$1,000.

(6) Holders of tickets upon which a Broom (10TIMES) symbol appears in the “YOUR NUMBERS” area, and a prize symbol of \$100 (ONE HUN) appears in the “prize” area under the that Broom (10TIMES) symbol, on a single ticket, shall be entitled to a prize of \$1,000.

(7) Holders of tickets upon which an Emerald City (WINALL) symbol appears in the “YOUR NUMBERS” area, and a prize symbol of \$100 (ONE HUN) appears in nine of the “prize” areas and a prize symbol of \$20.⁰⁰ (TWENTY) appears in five of the “prize” areas, on a single ticket, shall be entitled to a prize of \$1,000.

(8) Holders of tickets upon which an Emerald City (WINALL) play symbol appears in the “YOUR NUMBERS” area, and a prize symbol of \$100 (ONE HUN) appears in six of the “prize” areas, a prize symbol of \$50.⁰⁰ (FIFTY) appears in four of the “prize” areas, a prize symbol of \$40.⁰⁰ (FORTY) appears in two of the “prize” areas and a prize symbol of \$10.⁰⁰ (TEN DOL) appears in two of the “prize” areas, on a single ticket, shall be entitled to a prize of \$900.

(9) Holders of tickets upon which any one of the “YOUR NUMBERS” play symbols matches any of the “WINNING NUMBERS” play symbols, and a prize symbol of \$500 (FIV HUN) appears in the “prize” area under the matching “YOUR NUMBERS” play symbol, on a single ticket, shall be entitled to a prize of \$500.

(10) Holders of tickets upon which an Hourglass (AUTOWIN) symbol appears in the “YOUR NUMBERS” area, and a prize symbol of \$500 (FIV HUN) appears in the “prize” area under the that Hourglass (AUTOWIN) symbol, on a single ticket, shall be entitled to a prize of \$500.

(11) Holders of tickets upon which a Broom (10TIMES) symbol appears in the “YOUR NUMBERS” area, and a prize symbol of \$50.⁰⁰ (FIFTY) appears in the “prize” area under the that Broom (10TIMES) symbol, on a single ticket, shall be entitled to a prize of \$500.

(12) Holders of tickets upon which an Emerald City (WINALL) play symbol appears in the “YOUR NUMBERS” area, and a prize symbol of \$100 (ONE HUN) appears in two of the “prize” areas, a prize symbol of \$50.⁰⁰ (FIFTY) appears in two of the “prize” areas and a prize symbol of \$20.⁰⁰ (TWENTY) appears in ten of the “prize” areas, on a single ticket, shall be entitled to a prize of \$500.

(13) Holders of tickets upon which a Broom (10TIMES) symbol appears in the “YOUR NUMBERS” area, and a

prize symbol of \$40⁰⁰ (FORTY) appears in the “prize” area under the that Broom (10TIMES) symbol, on a single ticket, shall be entitled to a prize of \$400.

(14) Holders of tickets upon which an Emerald City (WINALL) play symbol appears in the “YOUR NUMBERS” area, and a prize symbol of \$50⁰⁰ (FIFTY) appears in four of the “prize” areas and a prize symbol of \$20⁰⁰ (TWENTY) appears in ten of the “prize” areas, on a single ticket, shall be entitled to a prize of \$400.

(15) Holders of tickets upon which any one of the “YOUR NUMBERS” play symbols matches any of the “WINNING NUMBERS” play symbols, and a prize symbol of \$200 (TWO HUN) appears in the “prize” area under the matching “YOUR NUMBERS” play symbol, on a single ticket, shall be entitled to a prize of \$200.

(16) Holders of tickets upon which an Hourglass (AUTOWIN) symbol appears in the “YOUR NUMBERS” area, and a prize symbol of \$200 (TWO HUN) appears in the “prize” area under the that Hourglass (AUTOWIN) symbol, on a single ticket, shall be entitled to a prize of \$200.

(17) Holders of tickets upon which a Broom (10TIMES) symbol appears in the “YOUR NUMBERS” area, and a prize symbol of \$20⁰⁰ (TWENTY) appears in the “prize” area under the that Broom (10TIMES) symbol, on a single ticket, shall be entitled to a prize of \$200.

(18) Holders of tickets upon which an Emerald City (WINALL) play symbol appears in the “YOUR NUMBERS” area, and a prize symbol of \$40⁰⁰ (FORTY) appears in two of the “prize” areas and a prize symbol of \$10⁰⁰ (TEN DOL) appears in 12 of the “prize” areas, on a single ticket, shall be entitled to a prize of \$200.

(19) Holders of tickets upon which an Emerald City (WINALL) play symbol appears in the “YOUR NUMBERS” area, and a prize symbol of \$20⁰⁰ (TWENTY) appears in six of the “prize” areas and a prize symbol of \$10⁰⁰ (TEN DOL) appears in eight of the “prize” areas, on a single ticket, shall be entitled to a prize of \$200.

(20) Holders of tickets upon which any one of the “YOUR NUMBERS” play symbols matches any of the “WINNING NUMBERS” play symbols, and a prize symbol of \$100 (ONE HUN) appears in the “prize” area under the matching “YOUR NUMBERS” play symbol, on a single ticket, shall be entitled to a prize of \$100.

(21) Holders of tickets upon which an Hourglass (AUTOWIN) symbol appears in the “YOUR NUMBERS” area, and a prize symbol of \$100 (ONE HUN) appears in the “prize” area under the that Hourglass (AUTOWIN) symbol, on a single ticket, shall be entitled to a prize of \$100.

(22) Holders of tickets upon which a Broom (10TIMES) symbol appears in the “YOUR NUMBERS” area, and a prize symbol of \$10⁰⁰ (TEN DOL) appears in the “prize” area under the that Broom (10TIMES) symbol, on a single ticket, shall be entitled to a prize of \$100.

(23) Holders of tickets upon which an Apple (WIN100) symbol appears in the “WICKED WITCH BONUS” area, on a single ticket, shall be entitled to a prize of \$100.

(24) Holders of tickets upon which any one of the “YOUR NUMBERS” play symbols matches any of the “WINNING NUMBERS” play symbols, and a prize symbol of \$50⁰⁰ (FIFTY) appears in the “prize” area under the matching “YOUR NUMBERS” play symbol, on a single ticket, shall be entitled to a prize of \$50.

(25) Holders of tickets upon which an Hourglass (AUTOWIN) symbol appears in the “YOUR NUMBERS” area, and a prize symbol of \$50⁰⁰ (FIFTY) appears in the “prize” area under the that Hourglass (AUTOWIN) symbol, on a single ticket, shall be entitled to a prize of \$50.

(26) Holders of tickets upon which any one of the “YOUR NUMBERS” play symbols matches any of the “WINNING NUMBERS” play symbols, and a prize symbol of \$40⁰⁰ (FORTY) appears in the “prize” area under the matching “YOUR NUMBERS” play symbol, on a single ticket, shall be entitled to a prize of \$40.

(27) Holders of tickets upon which an Hourglass (AUTOWIN) symbol appears in the “YOUR NUMBERS” area, and a prize symbol of \$40⁰⁰ (FORTY) appears in the “prize” area under the that Hourglass (AUTOWIN) symbol, on a single ticket, shall be entitled to a prize of \$40.

(28) Holders of tickets upon which any one of the “YOUR NUMBERS” play symbols matches any of the “WINNING NUMBERS” play symbols, and a prize symbol of \$20⁰⁰ (TWENTY) appears in the “prize” area under the matching “YOUR NUMBERS” play symbol, on a single ticket, shall be entitled to a prize of \$20.

(29) Holders of tickets upon which an Hourglass (AUTOWIN) symbol appears in the “YOUR NUMBERS” area, and a prize symbol of \$20⁰⁰ (TWENTY) appears in the “prize” area under the that Hourglass (AUTOWIN) symbol, on a single ticket, shall be entitled to a prize of \$20.

(30) Holders of tickets upon which any one of the “YOUR NUMBERS” play symbols matches any of the “WINNING NUMBERS” play symbols, and a prize symbol of \$10⁰⁰ (TEN DOL) appears in the “prize” area under the matching “YOUR NUMBERS” play symbol, on a single ticket, shall be entitled to a prize of \$10.

(31) Holders of tickets upon which an Hourglass (AUTOWIN) symbol appears in the “YOUR NUMBERS” area, and a prize symbol of \$10⁰⁰ (FIFTY) appears in the “prize” area under the that Hourglass (AUTOWIN) symbol, on a single ticket, shall be entitled to a prize of \$10.

9. *Number and Description of Prizes and Approximate Odds:* The following table sets forth the approximate number of winners, amounts of prizes and approximate odds of winning:

<i>When Any of YOUR NUMBERS Match Any WINNING NUMBER, Win Prize Shown Under the Matching Number. Win With:</i>	<i>BONUS:</i>	<i>Win:</i>	<i>Approximate Odds Are 1 In:</i>	<i>Approximate No. Of Winners Per 12,000,000 Tickets:</i>
\$10 w/ AUTOWIN		\$10	15	800,000
\$10		\$10	17.14	700,000

<i>When Any of YOUR NUMBERS Match Any WINNING NUMBER, Win Prize Shown Under the Matching Number. Win With:</i>	<i>BONUS:</i>	<i>Win:</i>	<i>Approximate Odds Are 1 In:</i>	<i>Approximate No. Of Winners Per 12,000,000 Tickets:</i>
\$10 × 2		\$20	75	160,000
(\$10 w/ AUTOWIN) × 2		\$20	46.15	260,000
\$20 w/ AUTOWIN		\$20	30	400,000
\$20		\$20	100	120,000
\$20 × 2		\$40	600	20,000
(((\$10 w/ AUTOWIN) × 2) + \$20		\$40	200	60,000
(\$20 w/ AUTOWIN) + (\$10 × 2)		\$40	150	80,000
\$40 w/ AUTOWIN		\$40	60	200,000
\$40		\$40	600	20,000
\$10 × 5		\$50	600	20,000
(((\$10 w/ AUTOWIN) × 3) + \$20		\$50	300	40,000
(((\$20 w/ AUTOWIN) × 2) + \$10		\$50	300	40,000
(\$40 w/ AUTOWIN) + \$10		\$50	300	40,000
\$50 w/ AUTOWIN		\$50	200	60,000
\$50		\$50	600	20,000
\$10 × 10		\$100	600	20,000
	\$100w/WIN100	\$100	300	40,000
\$10 w/ 10TIMES		\$100	300	40,000
\$100 w/ AUTOWIN		\$100	600	20,000
\$100		\$100	600	20,000
WINALL w/ (((\$20 × 6) + (\$10 × 8))		\$200	2,400	5,000
WINALL w/ (((\$40 × 2) + (\$10 × 12))		\$200	2,400	5,000
\$50 × 4		\$200	60,000	200
\$10 w/ 10TIMES	\$100w/WIN100	\$200	6,000	2,000
(\$40 w/ AUTOWIN) + (\$10 w/ AUTOWIN) + (\$10 × 5)	\$100w/WIN100	\$200	12,000	1,000
\$20 w/ 10TIMES		\$200	2,667	4,500
\$200 w/ AUTOWIN		\$200	12,000	1,000
\$200		\$200	60,000	200
WINALL w/ (((\$50 × 4) + (\$20 × 10))	\$100w/WIN100	\$500	8,000	1,500
WINALL w/ (((\$100 × 2) + (\$50 × 2) + (\$20 × 10))		\$500	8,000	1,500
\$100 × 5		\$500	24,000	500
(((\$20 w/ AUTOWIN) × 10) + (((\$10 w/ 10TIMES) × 2)	\$100w/WIN100	\$500	24,000	500
\$40 w/ 10TIMES	\$100w/WIN100	\$500	12,000	1,000
\$50 w/ 10TIMES		\$500	12,000	1,000
\$500 w/ AUTOWIN		\$500	24,000	500
\$500		\$500	24,000	500
WINALL w/ (((\$100 × 6) + (\$50 × 4) + (\$40 × 2) + (\$10 × 2))	\$100w/WIN100	\$1,000	24,000	500
WINALL w/ (((\$100 × 9) + (\$20 × 5))		\$1,000	24,000	500
\$100 w/ 10TIMES		\$1,000	60,000	200
\$1,000 w/ AUTOWIN		\$1,000	120,000	100
\$1,000		\$1,000	120,000	100

<i>When Any of YOUR NUMBERS Match Any WINNING NUMBER, Win Prize Shown Under the Matching Number. Win With:</i>	<i>BONUS:</i>	<i>Win:</i>	<i>Approximate Odds Are 1 In:</i>	<i>Approximate No. Of Winners Per 12,000,000 Tickets:</i>
\$500 w/ 10TIMES		\$5,000	1,200,000	10
\$5,000		\$5,000	1,200,000	10
\$500,000		\$500,000	1,200,000	10

SCENE 1:

Reveal a “Tornado” (AUTOWIN) symbol, win prize shown under that symbol automatically.

Reveal a “Balloon” (10TIMES) symbol, win 10 TIMES the prize shown under that symbol.

Reveal an “Emerald City” (WINALL) symbol, win all 14 prizes shown!

GLINDA BONUS: Reveal a “Wand” (WIN100) symbol, win \$100 instantly! GLINDA BONUS played separately.

SCENE 2:

Reveal an “Hourglass” (AUTOWIN) symbol, win prize shown under that symbol automatically.

Reveal a “Broom” (10TIMES) symbol, win 10 TIMES the prize shown under that symbol.

Reveal an “Emerald City” (WINALL) symbol, win all 14 prizes shown!

WICKED WITCH BONUS: Reveal an “Apple” (WIN100) symbol, win \$100 instantly!

WICKED WITCH BONUS played separately.

Prizes, including top prizes, are subject to availability at the time of purchase.

10. THE WIZARD OF OZ™ Second-Chance Drawing from the Pennsylvania Lottery for qualifying instant lottery game tickets (hereafter, the “Drawing”):

(a) *Qualifying Tickets:* Non-winning PA-1565 THE WIZARD OF OZ™ (\$10) instant lottery game tickets are eligible for entry into the Drawing.

(b) *Participation and entry:*

(1) Entrants must be members of the Pennsylvania Lottery VIP Players Club to participate in the Drawing. To join the VIP Players Club, visit <https://www.palottery.state.pa.us/vipplayersclub/login.aspx>. Becoming a VIP Players Club member is free.

(2) To enter the Drawing, entrants must submit the identifying information from at least one Qualifying Ticket via the Drawing’s promotional web site, available at <https://www.palottery.com>, or the Pennsylvania Lottery’s official mobile application, during the entry period. The identifying information from a Qualifying Ticket may be submitted only once in the Drawing. Entries will automatically be awarded at the time of successful submission of a Qualifying Ticket. No other method of submission will be accepted. Entries submitted using any other method, including entries mailed or hand-delivered to the Pennsylvania Lottery, are not valid and will be disqualified.

(3) Each entry must be complete and the information supplied by the entrant must be accurate. Incomplete entries cannot be submitted.

(4) Only one claimant per entry allowed.

(5) Entrants must be 18 years of age or older.

(6) Players may submit the identifying information from an unlimited number of Qualifying Tickets in the Drawing.

(7) Once an entry has been submitted it cannot be withdrawn or changed.

(c) *Drawing description:*

(1) The Lottery will conduct one THE WIZARD OF OZ™ Second-Chance Drawing for qualifying instant lottery game tickets. All time references are Eastern Pre-vailing Time.

(2) All entries received after 11:59:59 p.m. January 23, 2022, through 11:59:59 p.m. March 24, 2022, will be entered into the Drawing to be held between March 28, 2022 and April 7, 2022.

(3) The entry period for the Drawing will be posted to the Pennsylvania Lottery’s publicly accessible web site.

(4) When a Qualifying Ticket is entered into the Drawing, the entry has a chance to be multiplied by 5 (hereafter the “Entry Multiplier Prize”). Each Qualifying Ticket will have a predetermined ticket file assigned at the time the ticket is printed that will determine whether an entry will be multiplied. If an entry is multiplied, the entrant will be notified during the entry process.

(5) The number of entries an entrant will receive for the Drawing is determined by the purchase price of the Qualifying Ticket entered and the Entry Multiplier Prize, if applicable. The respective purchase price and corresponding number of entries for the Qualifying Ticket is as follows: PA-1565 THE WIZARD OF OZ™ (\$10) = ten entries.

(6) Players may review prizes won and their entries for the Drawing via the Drawing’s promotional web site.

(d) *Prizes available to be won, determination of winners and odds of winning:*

(1) The prize entitlements described below are subject to all restrictions and limitations described in section 10(e), or those mentioned anywhere else in these rules.

(2) The following table sets forth the approximate number of Entry Multiplier Prizes and the approximate odds of winning an Entry Multiplier Prize:

<i>Qualifying Tickets:</i>	<i>Approximate Number of 5X Entry Multiplier Prizes:</i>	<i>Approximate Odds of Winning a 5X Multiplier Are 1 In:</i>
PA-1565 THE WIZARD OF OZ™	1,758,534	5

(3) The Lottery will conduct one Drawing from among all the entries received during the entry period as described in section 10(c)(2).

(i) The first entry selected in the Drawing will be a winning entry and the entrant who submitted that winning entry shall be entitled to a prize of \$50,000, less required income tax withholding.

(ii) The second through the eleventh entries selected in the Drawing will be winning entries and the entrants who submitted those winning entries shall each be entitled to a prize of \$5,000.

(iii) The twelfth through the sixty-first entries selected in the Drawing will be winning entries and the entrants who submitted those winning entries shall each be entitled to a prize of \$100 iLottery Bonus Money.

(4) All prizes will be paid as a lump-sum cash payment or uploaded to a winning player's lottery account.

(5) Winners of iLottery Bonus Money are not required to claim a prize. Winners of iLottery Bonus Money will have the iLottery Bonus Money credited to their lottery account and will receive an email notifying them that they won a prize.

(6) The number of winning entries to be selected for the Drawing will be posted to the Pennsylvania Lottery's publicly accessible web site.

(7) The odds of winning in the Drawing depend upon the number of entries received for the Drawing.

(8) A computer-generated randomizer will be used to select the Drawing winners.

(e) *Drawing restrictions:*

(1) To be eligible to participate in the Drawing, entrants must have complied with the requirements of these rules.

(2) The Lottery is not responsible for late, lost or misdirected entries not entered into the Drawing. The Lottery is not responsible for entries that are not entered into the Drawing because of incompatible internet browsers, mobile Lottery application failure or other technical issues. If a Drawing entry is selected as a winner and rejected or otherwise disqualified during or following the Drawing, the Lottery will select another entry to replace the rejected or otherwise disqualified entry in accordance with these rules and Lottery procedure.

(3) If any discrepancy exists between these rules and any material describing the Drawing, these rules shall govern.

(4) Employees of the Pennsylvania Lottery, 9Rooftops Marketing, LLC (formerly known as MARC USA, LLC), MUSL, Scientific Games International, Inc., MDI Entertainment, LLC, and their subcontractors, or a spouse, child, brother, sister or parent residing as a member of the same household in the principal place of residence of any such person are not eligible to participate in the Drawing. Offer void where prohibited or restricted.

(5) The Pennsylvania Lottery reserves the right, in its sole discretion, to cancel or suspend the Drawing and change these rules if the Drawing cannot be conducted as planned due to errors in these rules or advertising, unauthorized intervention, tampering, fraud, technical errors, viruses, worms, bugs or any other cause beyond the control of the Pennsylvania Lottery that, in the Pennsylvania Lottery's sole judgment, could corrupt or impair the administration, security, fairness, integrity or proper conduct of the Drawing.

(6) All entries shall be subject to verification by the Pennsylvania Lottery.

(7) The Pennsylvania Lottery reserves the right, in its sole discretion, to disqualify an entrant found to be tampering with the operation of the Drawing or to be acting in violation of these rules or applicable law.

(8) The Drawing is governed by the laws of the Commonwealth of Pennsylvania. Applicable laws and regulations apply.

(9) Prizes must be claimed within 1 year of the drawing date of the Drawing in which the prize was won. If no claim is made within 1 year of the drawing date of the Drawing in which the prize was won, the right of an entrant to claim the prize won, if any, will expire and the prize money will be paid into the State Lottery Fund and used for purposes provided by statute.

(10) Final determination of winners will be made by the Secretary, whose judgment will be final and binding.

(11) A prize awarded in the Drawing to a person who dies before receiving the prize shall be paid according to 61 Pa. Code § 811.16 (relating to prizes payable after death of a prize winner).

(12) A winner is responsible for all taxes arising from or in connection with any prize won.

(13) A player may only win the prize for which the player is first selected in the Drawing. Subsequent entries, from the same individual, selected in the same Drawing will be disqualified and a replacement entry will be selected.

(14) Winners of iLottery Bonus Money must abide by the iLottery Terms & Conditions, the iLottery Bonus Policy and these rules. iLottery Bonus Money will expire 90 days from the date on which the winner was notified, via email, of the prize win, as further detailed in section 10(d)(5). iLottery Bonus Money has a five times play through requirement in order to convert the iLottery Bonus Money into cash. For example, for a player winning \$100 of iLottery Bonus Money, the player is required to place \$500 in wagers before the iLottery Bonus Money awarded is converted into cash which may be withdrawn from the player's account.

(15) Prizes are not transferrable.

(16) Other restrictions may apply.

11. *Retailer Incentive Awards:* The Lottery may conduct a separate Retailer Incentive Program for retailers who sell THE WIZARD OF OZ™ instant lottery game tickets.

12. *Retailer Bonus:* The Lottery may offer a retailer bonus in connection with the sale of Pennsylvania instant lottery game tickets. If a retailer bonus is offered, a Lottery retailer shall be eligible for a bonus as described in this section. Lottery retailers who sell a winning ticket that entitles the ticket holder to a prize, either payable in a single installment or having a guaranteed minimum payout, of at least \$100,000 and not exceeding \$500,000

shall be paid a bonus of \$500. Lottery retailers who sell a winning ticket that entitles the ticket holder to a prize, either payable in a single installment or having a guaranteed minimum payout, of at least \$500,001 and not exceeding \$1,000,000 shall be paid a bonus of \$5,000. Lottery retailers who sell a winning ticket that entitles the ticket holder to a prize, either payable in a single installment or having a guaranteed minimum payout, of at least \$1,000,001 and not exceeding \$10,000,000 shall be paid a bonus of \$10,000. A Lottery retailer is entitled only to the largest bonus for which they qualify on a winning ticket. A bonus will be initiated for payment after the instant ticket is claimed and validated. A bonus will not be awarded to a Lottery retailer that sells a non-winning Pennsylvania Lottery instant ticket used to enter a Pennsylvania Lottery second-chance drawing or promotion that is subsequently selected to win a prize.

13. *Unclaimed Prize Money:* For a period of 1 year from the announced close of THE WIZARD OF OZ™ instant lottery game, prize money from winning THE WIZARD OF OZ™ instant lottery game tickets will be retained by the Secretary for payment to the persons entitled thereto. If no claim is made within 1 year of the announced close of the THE WIZARD OF OZ™ instant lottery game, the right of a ticket holder to claim the prize represented by the ticket, if any, will expire and the prize money will be paid into the State Lottery Fund and used for purposes provided for by statute.

14. *Governing Law:* In purchasing a ticket, the customer agrees to comply with and abide by the State Lottery Law (72 P.S. §§ 3761-101—3761-314), 61 Pa. Code Part V (relating to State Lotteries) and the provisions contained in this notice.

15. *Termination of the Game:* The Secretary may announce a termination date, after which no further tickets from this game may be sold. The announcement will be disseminated through media used to advertise or promote THE WIZARD OF OZ™ or through normal communications methods.

C. DANIEL HASSELL,
Secretary

[Pa.B. Doc. No. 22-137. Filed for public inspection January 21, 2022, 9:00 a.m.]

INSURANCE DEPARTMENT

Application for Merger of Montour Mutual Insurance Company with and into Community Insurance Company

An application has been received requesting approval of the merger of Montour Mutual Insurance Company, a mutual property insurance company organized under the laws of the Commonwealth, with and into Community Insurance Company, a stock property insurance company organized under the laws of the Commonwealth. The

filing was made under section 807-A of The Insurance Company Law of 1921 (40 P.S. § 917-A).

Persons wishing to comment on the grounds of public or private interest in this merger are invited to submit a written statement to the Insurance Department (Department) within 30 days from the date of publication of this notice in the *Pennsylvania Bulletin*. Each written statement must include the name, address and telephone number of the interested party; identification of the application to which the statement is addressed; and a concise statement with sufficient detail and relevant facts to inform the Department of the exact basis of the statement. Written statements must be e-mailed to Lori Bercher, lbercher@pa.gov.

JESSICA K. ALTMAN,
Insurance Commissioner

[Pa.B. Doc. No. 22-138. Filed for public inspection January 21, 2022, 9:00 a.m.]

INSURANCE DEPARTMENT

Abibu Busari; License Denial Appeal; Doc. No. AG22-01-001

Under Article VI-A of The Insurance Department Act of 1921 (40 P.S. §§ 310.1—310.99a), Abibu Busari has appealed the denial of an application for an insurance producer's license. The proceedings in this matter will be governed by 2 Pa.C.S. §§ 501—508, 561—588 and 701—704 (relating to Administrative Agency Law), 1 Pa. Code Part II (relating to General Rules of Administrative Practice and Procedure) and 31 Pa. Code §§ 56.1—56.3 (relating to Special Rules of Administrative Practice and Procedure).

A prehearing videoconference initiated by this office is scheduled for February 11, 2022, at 9:30 a.m. A date for a hearing shall be determined, if necessary, at the prehearing videoconference.

Protests, petitions to intervene or notices of intervention, if any, must be electronically filed on or before January 27, 2022. The e-mail address to be used for the Administrative Hearings Office shall be ra-hearings@pa.gov. Answer to protests, petitions to intervene or notices of intervention, if any shall be electronically filed on or before February 8, 2022.

Persons with a disability who wish to attend the previously referenced administrative hearing and require an auxiliary aid, service or other accommodations to participate in the hearing should contact Joseph Korman (717) 787-4429, jkorman@pa.gov.

JESSICA K. ALTMAN,
Insurance Commissioner

[Pa.B. Doc. No. 22-139. Filed for public inspection January 21, 2022, 9:00 a.m.]

INSURANCE DEPARTMENT

Eligible Surplus Lines Insurer List

In accordance with section 1605(b) of The Insurance Company Law of 1921 (40 P.S. § 991.1605(b)), the Insurance Department (Department) publishes the most recent Eligible Surplus Lines Insurer List. This list replaces in its entirety the Eligible Surplus Lines Insurer List published at 51 Pa.B. 400 (January 16, 2021).

Written statements must be e-mailed to Lori Bercher, lbercher@pa.gov.

<i>Key#</i>	<i>Company Name</i>	<i>Statutory Home Address</i>
133877	ACCELERANT SPECIALTY INSURANCE COMPANY	400 NORTHRIDGE ROAD SUITE 800 SANDY SPRINGS, GA 30350
133965	ACCREDITED SPECIALTY INSURANCE COMPANY	300 W. CLARENDON AVENUE SUITE 240 PHOENIX, AZ 85013
10512	ADMIRAL INSURANCE COMPANY	1209 ORANGE STREET WILMINGTON, DE 19801
10513	ADRIATIC INSURANCE COMPANY	314 EAST THAYER AVENUE BISMARCK, ND 58501
39135	AGENT ALLIANCE INSURANCE COMPANY	3800 SOLLIE ROAD MOBILE, AL 36619
10521	AIG SPECIALTY INSURANCE COMPANY	500 WEST MADISON STREET SUITE 3000 CHICAGO, IL 60661
67489	AIX SPECIALTY INSURANCE COMPANY	1209 ORANGE STREET WILMINGTON, DE 19801-1120
48099	ALLIANZ GLOBAL CORPORATE & SPECIALTY SE	KONIGINASTRASSE 28 MUNICH, Germany D80802
10516	ALLIANZ UNDERWRITERS INSURANCE COMPANY	225 W. WASHINGTON STREET SUITE 1800 CHICAGO, IL 60606
10535	ALLIED WORLD ASSURANCE COMPANY (U.S.) INC.	251 LITTLE FALLS DRIVE SUITE 400 WILMINGTON, DE 19808
10600	ALLIED WORLD SURPLUS LINES INSURANCE COMPANY	425 WEST CAPITOL AVENUE SUITE 1800 LITTLE ROCK, AR 72201-3525
106563	ALLY INTERNATIONAL INSURANCE COMPANY LTD	VICTORIA HALL 11 VICTORIA STREET HAMILTON, Bermuda HM11
10519	AMERICAN EMPIRE SURPLUS LINES INSURANCE COMPANY	1209 ORANGE STREET WILMINGTON, DE 19801
10520	AMERICAN EQUITY INSURANCE COMPANY	20860 N TATUM BOULEVARD SUITE 400 PHOENIX, AZ 85050
131598	AMERICAN FEDERATION INSURANCE COMPANY	1945 LAKEPOINTE DRIVE LEWISVILLE, TX 75057
127915	AMERICAN INTERNATIONAL GROUP UK LIMITED	THE AIG BUILDING 58 FENCHURCH STREET EC3M4AB LONDON, United Kingdom
107529	AMERICAN NATIONAL LLOYDS INSURANCE COMPANY	ONE MOODY PLAZA GALVESTON, TX 77550
104146	AMERICAN SAFETY INSURANCE COMPANY	3715 NORTHSIDE PARKWAY ATLANTA, GA 30327-2806
10522	AMERICAN WESTERN HOME INSURANCE COMPANY	600 BANK OF OKLAHOMA PLAZA OKLAHOMA CITY, OK 73102
83774	AMTRUST INTERNATIONAL UNDERWRITERS DAC	40 WESTLAND ROW DUBLIN, Ireland 2
10524	APPALACHIAN INSURANCE COMPANY	270 CENTRAL AVENUE JOHNSTON, RI 02919-4949
97477	ARCH INSURANCE (UK) LIMITED	6TH FLOOR PLANTATION PLACE SOUTH 60 GREAT TOWER STREET LONDON, United Kingdom EC3R 5AZ

<i>Key#</i>	<i>Company Name</i>	<i>Statutory Home Address</i>
10587	ARCH SPECIALTY INSURANCE COMPANY	2345 GRAND BOULEVARD SUITE 900 KANSAS CITY, MO 64108
128566	ASCOT SPECIALTY INSURANCE COMPANY	10 JEFFERSON BLVD. WARWICK, RI 02888
51442	ASPEN INSURANCE UK LIMITED	30 FENCHURCH STREET LONDON, United Kingdom EC3M 3BD
35611	ASPEN SPECIALTY INSURANCE COMPANY	1709 NORTH 19TH STREET SUITE 3 BISMARCK, ND 58501
22348	ASSICURAZIONI GENERALI S.P.A.	PIAZZA DUCA DEGLI ABRUZZI, 2 TRIESTE, Italy 34132
22349	ASSOCIATED ELECTRIC & GAS INSURANCE SERVICES LIMITED	6TH FLOOR, 141 FRONT STREET HAMILTON, Bermuda HM 19
94396	ASSOCIATED INDUSTRIES INSURANCE COMPANY	903 N W 65TH STREET SUITE 300 BOCA RATON, FL 33487-2864
52712	ATAIN INSURANCE COMPANY	2301 E. LAMAR BOULEVARD 5TH FLOOR ARLINGTON, TX 76006
127831	ATEGRITY SPECIALTY INSURANCE COMPANY	CORPORATION CENTER 1209 ORANGE STREET WILMINGTON, DE 19801
41586	ATLANTIC CASUALTY INSURANCE COMPANY	400 COMMERCE COURT GOLDSBORO, NC 27534
127473	AVIVA INSURANCE LIMITED	PITHEAVLIS PERTH, Scotland PH2 ONH
134328	AWBURY INSURANCE COMPANY	116 WEST WATER STREET DOVER, DE 19904
59554	AXIS SPECIALTY EUROPE SE	MOUNT HERBERT COURT 34 UPPER MOUNT STREET DUBLIN, Ireland 2
10592	AXIS SURPLUS INSURANCE COMPANY	111 SOUTH WACKER DRIVE SUITE 3500 CHICAGO, IL 60606
133613	AZGUARD INSURANCE COMPANY	39 PUBLIC SQUARE WILKES-BARRE, PA 18703
10584	BERKLEY ASSURANCE COMPANY	11201 DOUGLAS AVENUE URBANDALE, IA 50322
75458	BERKLEY SPECIALTY INSURANCE COMPANY	1209 ORANGE STREET WILMINGTON, DE 19801-1120
63055	BERKSHIRE HATHAWAY INTERNATIONAL INSURANCE LIMITED	33 ST MARY AXE LONDON, United Kingdom EC3A 8LL
79945	BLACKBOARD SPECIALTY INSURANCE COMPANY	251 LITTLE FALLS DRIVE WILMINGTON, DE 19808
116246	BLUE HILL SPECIALTY INSURANCE COMPANY INC.	C/O CT CORPORATION SYSTEM 208 SOUTH LASALLE STREET SUITE 814 CHICAGO, IL 60604
63828	BRIDGEWAY INSURANCE COMPANY	251 LITTLE FALLS DRIVE WILMINGTON, DE 19808
8689	BURLINGTON INSURANCE COMPANY	222 WEST ADAMS STREET CHICAGO, IL 60606
10528	CANAL INDEMNITY COMPANY	400 EAST STONE AVENUE GREENVILLE, SC 29601
75544	CANOPIUS US INSURANCE, INC	C/O THE CORPORATION TRUST COMPANY 1209 ORANGE STREET WILMINGTON, DE 19801

<i>Key#</i>	<i>Company Name</i>	<i>Statutory Home Address</i>
48319	CAPITOL SPECIALTY INSURANCE CORPORATION	1600 ASPEN COMMONS MIDDLETON, WI 53562
63239	CATLIN SPECIALTY INSURANCE COMPANY	C/O THE CORPORATION TRUST COMPANY 1209 ORANGE STREET WILMINGTON, DE 19801
10529	CENTENNIAL CASUALTY COMPANY	2200 WOODCREST PLACE SUITE 200 BIRMINGHAM, AL 35209
135375	CENTERLINE PROPERTY AND CASUALTY INSURANCE COMPANY	6420 BAUM DRIVE KNOXVILLE, TN 37919
10531	CENTURY SURETY COMPANY	550 POLARIS PARKWAY WESTERVILLE, OH 43082
138145	CHAMPLAIN SPECIALTY INSURANCE COMPANY	199 MAIN STREET BURLINGTON, VT 05401
138164	CHAUCER INSURANCE COMPANY DAC	38-39 BAGGOT STREET DUBLIN, Ireland D02 T938
10532	CHUBB CUSTOM INSURANCE COMPANY	202B HALL'S MILL ROAD WHITEHOUSE STATION, NJ 08889
48123	CHUBB EUROPEAN GROUP SE	LA TOUR CARPE DIEM 31 PLACE DES COROLLES, ESPLÉNADE NORD COURBEVOIE, France 92400
72782	CINCINNATI SPECIALTY UNDERWRITERS INSURANCE COMPANY (THE)	BRANDYWINE VILLAGE 1807 NORTH MARKET STREET WILMINGTON, DE 19802-4810
45736	CLEAR BLUE SPECIALTY INSURANCE COMPANY	200 SOUTH COLLEGE STREET SUITE 1910 CHARLOTTE, NC 28202
118669	CM VANTAGE SPECIALTY INSURANCE COMPANY	3000 SCHUSTER LANE MERRILL, WI 54452
10533	COLONY INSURANCE COMPANY	8720 STONY POINT PARKWAY SUITE 300 RICHMOND, VA 23235
10534	COLUMBIA CASUALTY COMPANY	151 N. FRANKLIN STREET CHICAGO, IL 60606
138228	CONCERT SPECIALTY INSURANCE COMPANY	2115 8TH AVENUE HELENA, MT 59601
86914	CONIFER INSURANCE COMPANY	550 W. MERRILL STREET SUITE 200 BIRMINGHAM, MI 48009
131888	CONVEX INSURANCE UK LIMITED	1 ST. KATHERINE'S WAY E1W1UN LONDON, United Kingdom
115462	COVERYS SPECIALTY INSURANCE COMPANY	67 EAST PARK PLACE SUITE 703 MORRISTOWN, NJ 07960
96047	COVINGTON SPECIALTY INSURANCE COMPANY	c/o NIXON PEABODY LLP 900 ELM STREET MANCHESTER, NH 03101
37372	CRUM & FORSTER SPECIALTY INSURANCE COMPANY	1209 ORANGE STREET WILMINGTON, DE 19801
66658	CUMIS SPECIALTY INSURANCE COMPANY, INC.	2000 HERITAGE WAY WAVERLY, IA 50677
37001	DISCOVER SPECIALTY INSURANCE COMPANY	ONE TOWER SQUARE HARTFORD, CT 06183
125558	DORCHESTER INSURANCE COMPANY, LTD.	6-7 DRONNINGENS GABE SUITE 202 ST. THOMAS, VI 00802-1520

<i>Key#</i>	<i>Company Name</i>	<i>Statutory Home Address</i>
10541	EMPIRE INDEMNITY INSURANCE COMPANY	BROADWAY EXECUTIVE PARK 9 200 NW 66TH STREET, SUITE 965 OKLAHOMA CITY, OK 73116
63338	ENDURANCE AMERICAN SPECIALTY INSURANCE COMPANY	1209 ORANGE STREET WILMINGTON, DE 19801
94256	ENDURANCE SPECIALTY INSURANCE LTD	WATERLOO HOUSE 100 PITTS BAY ROAD PEMBROKE, Bermuda HM 08
111852	ENDURANCE WORLDWIDE INSURANCE LIMITED	1ST FLOOR, 2 MINSTER COURT MINCING LANE LONDON, United Kingdom EC3R 788
127083	ENERGY INSURANCE MUTUAL LIMITED	CHANCERY HOUSE HIGH STREET BRIDGETOWN, Barbados
10543	EVANSTON INSURANCE COMPANY	10275 W. HIGGINS ROAD SUITE 750 ROSEMONT, IL 60018
10544	EVEREST INDEMNITY INSURANCE COMPANY	251 LITTLE FALLS DRIVE WILMINGTON, DE 19808
130365	EVEREST INSURANCE (IRELAND), DAC	HUGUENOT HOUSE 35-38 ST. STEPHEN'S GREEN DUBLIN, Ireland
130366	EVEREST INTERNATIONAL ASSURANCE, LTD.	SEON PLACE, 4TH FLOOR 141 FRONT STREET P.O. BOX HN845 HAMILTON, Bermuda HM19
134691	EVERSPAN INDEMNITY INSURANCE COMPANY	ONE WORLD TRADE CENTER 41ST FLOOR NEW YORK, NY 10007
10545	EXECUTIVE RISK SPECIALTY INSURANCE COMPANY	202B HALL'S MILL ROAD WHITEHOUSE STATION, NJ 08889
105001	FAIR AMERICAN SELECT INSURANCE COMPANY	ONE LIBERTY PLAZA 165 BROADWAY NEW YORK, NY 10006
126696	FALLS LAKE FIRE AND CASUALTY COMPANY	6131 FALLS OF NEUSE ROAD SUITE 306 RALEIGH, NC 27609
136772	FIDELIS INSURANCE BERMUDA LIMITED	WATERLOO HOUSE 100 PITTS BAY ROAD PEMBROKE, Bermuda HM08
129780	FIDELIS UNDERWRITING LIMITED	THE LEADENHALL BUILDING, 34TH FLOOR 122 LEADENHALL STREET LONDON, United Kingdom EC3V 4AB
10549	FIRST MERCURY INSURANCE COMPANY	1209 ORANGE STREET WILMINGTON, DE 19801
10550	FIRST SPECIALTY INSURANCE CORPORATION	237 EAST HIGH STREET JEFFERSON CITY, MO 65101-3206
127476	FITCHBURG MUTUAL INSURANCE COMPANY	222 AMES STREET DEDHAM, MA 02026-1850
133350	FORTEGRA SPECIALTY INSURANCE COMPANY	10151 DEERWOOD PARK BLVD. BLDG. 100, STE. 300 JACKSONVILLE, FL 32256
18477	GEMINI INSURANCE COMPANY	CORPORATION TRUST CENTER 1209 ORANGE STREET WILMINGTON, DE 19801
10552	GENERAL SECURITY INDEMNITY COMPANY OF ARIZONA	2338 W. ROYAL PALM ROAD SUITE J PHOENIX, AZ 85021
10554	GENERAL STAR INDEMNITY COMPANY	1209 ORANGE STREET WILMINGTON, DE 19801

<i>Key#</i>	<i>Company Name</i>	<i>Statutory Home Address</i>
58119	GEOVERA SPECIALTY INSURANCE COMPANY	251 LITTLE FALLS DRIVE WILMINGTON, DE 19808
73754	GNY CUSTOM INSURANCE COMPANY	200 MADISON AVENUE NEW YORK, NY 10016-3904
123319	GOLDEN BEAR INSURANCE COMPANY	1550 WEST FREMONT STREET 2ND FLOOR STOCKTON, CA 95203
10556	GOTHAM INSURANCE COMPANY	59 MAIDEN LANE 27TH FLOOR NEW YORK, NY 10038
134317	GRAY SURPLUS LINES INSURANCE COMPANY	3601 N. 10 SERVICE ROAD WEST METAIRIE, LA 70002
10514	GREAT AMERICAN E & S INSURANCE COMPANY	THE CORPORATION TRUST COMPANY 1209 ORANGE STREET WILMINGTON, DE 19801
10518	GREAT AMERICAN FIDELITY INSURANCE COMPANY	THE CORPORATION TRUST COMPANY 1209 ORANGE STREET WILMINGTON, DE 19801
10540	GREAT AMERICAN PROTECTION INSURANCE COMPANY	301 EAST FOURTH STREET CINCINNATI, OH 45202
22412	GREAT LAKES INSURANCE SE	KONIGINSTR 107 MUNICH, Germany 80802
100854	GUIDEONE NATIONAL INSURANCE COMPANY	1111 ASHWORTH ROAD WEST DES MOINES, IA 50265-3538
36489	GUILFORD INSURANCE COMPANY	222 WEST ADAMS STREET CHICAGO, IL 60606
10557	GULF UNDERWRITERS INSURANCE COMPANY	ONE TOWER SQUARE HARTFORD, CT 06183
103324	HALLMARK SPECIALTY INSURANCE COMPANY	201 ROBERT S. KERR AVENUE SUITE 600 OKLAHOMA CITY, OK 73102
103749	HAMILTON INSURANCE DAC	33 SIR JOHN ROGERSON'S QUAY 2ND FLOOR DUBLIN, Ireland 2
126737	HANOVER ATLANTIC INSURANCE COMPANY, LTD. (THE)	CANONS COURT 22 VICTORIA STREET HAMILTON, Bermuda HM12
8157	HARLEYSVILLE INSURANCE COMPANY OF NEW YORK	ONE WEST NATIONWIDE BLVD. COLUMBUS, OH 43215-2220
28076	HDI GLOBAL SPECIALTY SE	PODBIESKISTRASSE 396 HANOVER, Germany 30659
123955	HDI SPECIALTY INSURANCE COMPANY	161 N. CLARK STREET 48TH FLOOR CHICAGO, IL 60601
121546	HELVETIA SWISS INSURANCE COMPANY IN LIECHTENSTEIN LTD.	HERRENGASSE 11 9490 VADUZ LIECHTENSTEIN, Lichtenstein
135054	HIGHLANDER SPECIALTY INSURANCE COMPANY	225 WEST WASHINGTON STREET SUITE 2550 CHICAGO, IL 60606
37373	HILLTOP SPECIALTY INSURANCE COMPANY	100 WILLIAM STREET 5TH FLR. NEW YORK, NY 10038
100960	HOMELAND INSURANCE COMPANY OF DELAWARE	1209 ORANGE STREET WILMINGTON, DE 19801
44169	HOMELAND INSURANCE COMPANY OF NEW YORK	1000 WOODBURY ROAD SUITE 403 WOODBURY, NY 11797

<i>Key#</i>	<i>Company Name</i>	<i>Statutory Home Address</i>
128448	HOMESITE INSURANCE COMPANY OF FLORIDA	1 N. OLD STATE CAPITOL PLAZA SUITE 501 SPRINGFIELD, IL 62701-1323
124435	HOUSING SPECIALTY INSURANCE COMPANY, INC.	148 COLLEGE STREET BURLINGTON, VT 05401
10559	HOUSTON CASUALTY COMPANY	13403 NORTHWEST FREEWAY HOUSTON, TX 77040
75182	HOUSTON SPECIALTY INSURANCE COMPANY	800 GESSNER SUITE 600 HOUSTON, TX 77024
102374	HSB SPECIALTY INSURANCE COMPANY	ONE STATE STREET HARTFORD, CT 06102-5024
106322	HUDSON EXCESS INSURANCE COMPANY	1209 ORANGE STREET WILMINGTON, DE 19801
10560	ILLINOIS EMCASCO INSURANCE COMPANY	717 MULBERRY STREET DES MOINES, IA 50309-3872
10561	ILLINOIS UNION INSURANCE COMPANY	525 WEST MONROE STREET SUITE 700 CHICAGO, IL 60661
10547	INDEPENDENT SPECIALTY INSURANCE COMPANY	160 GREENTREE DRIVE SUITE 101 DOVER, DE 19904
10562	INDIAN HARBOR INSURANCE COMPANY	c/o THE CORPORATION TRUST CO. 1209 ORANGE STREET WILMINGTON, DE 19801
132121	INTERNATIONAL GENERAL INSURANCE COMPANY, LTD.	2 CHURCH STREET HAMILTON, Bermuda HM11
10564	INTERSTATE FIRE & CASUALTY COMPANY	225 WEST WASHINGTON STREET SUITE 1800 CHICAGO, IL 60606
10596	IRONSHORE SPECIALTY INSURANCE COMPANY	8601 NORTH SCOTTSDALE ROAD SUITE 300 SCOTTSDALE, AZ 85253
119790	ISMIE INDEMNITY COMPANY	20 NORTH MICHIGAN AVENUE SUITE 700 CHICAGO, IL 60602-4811
10546	JAMES RIVER INSURANCE COMPANY	52 EAST GAY STREET COLUMBUS, OH 43215
36855	KINSALE INSURANCE COMPANY	425 W. CAPITOL AVENUE SUITE 1800 LITTLE ROCK, AR 72201
108670	KNIGHT SPECIALTY INSURANCE COMPANY	BRANDYWINE VILLAGE 1807 NORTH MARKET STREET WILMINGTON, DE 19802-4810
130547	KW SPECIALTY INSURANCE COMPANY	501 SILVERSIDE ROAD SUITE 57 WILMINGTON, DE 19809
138045	LAFAYETTE INSURANCE COMPANY	3867 PLAZA TOWER DRIVE BATON ROUGE, LA 70816
80046	LANCASHIRE INSURANCE COMPANY (UK) LIMITED	20 FENCHURCH STREET 29TH FLR. LONDON, United Kingdom EC3M 3BY
75297	LANCASHIRE INSURANCE COMPANY LIMITED	POWERHOUSE 7 PAR-LA-VILLE ROAD HAMILTON, Bermuda HM 11
8967	LANDMARK AMERICAN INSURANCE COMPANY	201 ROBERT KERR AVENUE SUITE 600 OKLAHOMA CITY, OK 73102-4267

<i>Key#</i>	<i>Company Name</i>	<i>Statutory Home Address</i>
10569	LEXINGTON INSURANCE COMPANY	2711 CENTERVILLE ROAD SUITE 400 WILMINGTON, DE 19808
22415	LIBERTY MUTUAL INSURANCE EUROPE SE	5-7, RUE LEON LAVAL L-3372 LEUDELANGE, Luxembourg B 232280
70118	LIBERTY SPECIALTY MARKETS BERMUDA LIMITED	141 FRONT STREET HAMILTON, Bermuda HM19
18457	LIBERTY SURPLUS INSURANCE CORPORATION	175 BERKELEY STREET BOSTON, MA 02117
22416	LLOYD'S, LONDON (UNDERWRITERS AT)	ONE LIME STREET LONDON, United Kingdom EC3M7HA
129637	MAPFRE ESPANA, COMPANIA DE SEGUROS Y REASEGUROS, S.A.	CARRETERA DE POZUELO MAJADAHONDA 52 EDIFICIO M-II MADRID, Spain 28222
22418	MARINE INSURANCE COMPANY LIMITED	ST MARKS COURT. CHART WAY HORSHAM, WEST SUSSEX ENGLAND, Great Britain RH 12 1XL
22455	MARKEL INTERNATIONAL INSURANCE COMPANY LIMITED	THE MARKEL BUILDING 49 LEADENHALL STREET LONDON, United Kingdom EC3A2EA
10527	MAXUM INDEMNITY COMPANY	ONE HARTFORD PLAZA HARTFORD, CT 06155
69016	MEDICAL MUTUAL LIABILITY INSURANCE SOCIETY OF MARYLAND	225 INTERNATIONAL CIRCLE HUNT VALLEY, MD 21030
104147	MEDICAL SECURITY INSURANCE COMPANY	700 SPRING FOREST ROAD SUITE 400 RALEIGH, NC 27609
75542	MERCHANTS NATIONAL INSURANCE COMPANY	5 BEDFORD FARMS SUITE 101 BEDFORD, NH 03110
10553	MESA UNDERWRITERS SPECIALTY INSURANCE COMPANY	40 WANTAGE AVENUE BRANCHVILLE, NJ 07890
96043	MID-CONTINENT EXCESS AND SURPLUS INSURANCE COMPANY	301 E. FOURTH STREET CINCINNATI, OH 45202
75518	MITSUMI SUMITOMO INSURANCE COMPANY (EUROPE) LIMITED	25 FENCHURCH AVENUE LONDON, United Kingdom EC3M 5AD
129024	MOBILITAS INSURANCE COMPANY	5353 WEST BELL ROAD GLENDALE, AZ 85308
93838	MSIG SPECIALTY INSURANCE USA INC.	560 LEXINGTON AVENUE 20TH FLOOR NEW YORK, NY 10022
10571	MT. HAWLEY INSURANCE COMPANY	9025 N. LINDBERGH DRIVE PEORIA, IL 61615
10572	NAMIC INSURANCE COMPANY, INC.	3601 VINCENNES ROAD INDIANAPOLIS, IN 46268
10573	NATIONAL FIRE & MARINE INSURANCE COMPANY	1314 DOUGLAS STREET SUITE 1400 OMAHA, NE 68102-1944
10574	NAUTILUS INSURANCE COMPANY	7233 E. BUTHERUS DRIVE SCOTTSDALE, AZ 85260
10575	NAVIGATORS SPECIALTY INSURANCE COMPANY	ONE PENN PLAZA 32nd FLOOR NEW YORK, NY 10119-0002
10537	NOETIC SPECIALTY INSURANCE COMPANY	100 EAST STATE STREET MONTPELIER, VT 05602

<i>Key#</i>	<i>Company Name</i>	<i>Statutory Home Address</i>
9009	NORCAL SPECIALTY INSURANCE COMPANY	7600 NORTH CAPITAL OF TEXAS HIGHWAY BUILDING B SUITE 300 AUSTIN, TX 78731
10576	NORTH AMERICAN CAPACITY INSURANCE COMPANY	650 ELM STREET MANCHESTER, NH 03101-2524
79123	NORTH LIGHT SPECIALTY INSURANCE COMPANY	2775 SANDERS ROAD NORTHBROOK, IL 60062-7127
10577	NORTHFIELD INSURANCE COMPANY	505 5TH AVENUE SUITE 729 DES MOINES, IA 50309
134692	OBSIDIAN SPECIALTY INSURANCE COMPANY	1330 AVENUE OF THE AMERICAS SUITE 23A NEW YORK, NY 10019
22421	OCEAN MARINE INSURANCE COMPANY LIMITED	ST. HELEN'S 1 UNDERSHAFT LONDON, United Kingdom EC3P3DQ
127475	OKLAHOMA SPECIALTY INSURANCE COMPANY	201 ROBERT S. KERR SUITE 600 OKLAHOMA CITY, OK 73102
10579	OLD REPUBLIC UNION INSURANCE COMPANY	307 NORTH MICHIGAN AVENUE CHICAGO, IL 60601
10566	PACIFIC INSURANCE COMPANY, LIMITED	ONE HARTFORD PLAZA HARTFORD, CT 06155
135242	PALMS INSURANCE COMPANY, LIMITED	42 EDWARD STREET 2ND FLOOR A PO BOX 10193 GEORGETOWN, Cayman Islands
132732	PALOMAR EXCESS AND SURPLUS INSURANCE COMPANY	C/O C T CORPORATION SYSTEM 3800 NORTH CENTRAL AVENUE SUITE 460 PHOENIX, AZ 85012
99478	PARTNERRE IRELAND INSURANCE DAC	5TH FLOOR, BLOCK 1, THE OVAL 160 SHELBOURNE ROAD, BALLSBRIDGE DUBLIN, Ireland 4
10582	PELEUS INSURANCE COMPANY	8720 STONY POINT PARKWAY SUITE 300 RICHMOND, VA 23235
58179	PENN-PATRIOT INSURANCE COMPANY	526 KING STREET ALEXANDRIA, VA 22314
74667	PRIME INSURANCE COMPANY	ONE SOUTH DEARBORN STREET SUITE 800 CHICAGO, IL 60603
23150	PRINCETON EXCESS AND SURPLUS LINES INSURANCE COMPANY	2711 CENTERVILLE ROAD SUITE 400 WILMINGTON, DE 19808
44436	PROASSURANCE SPECIALTY INSURANCE COMPANY, INC.	100 BROOKWOOD PLACE SUITE 500 BIRMINGHAM, AL 35209
117812	PROFESSIONAL SECURITY INSURANCE COMPANY	C/O S. DAVID CHILDERS KUTAK ROCK, LLP 8601 N. SCOTTSDALE ROAD SUITE 300 SCOTTSDALE, AZ 85253-2742
75543	PROTECTIVE SPECIALTY INSURANCE COMPANY	111 CONGRESSIONAL BLVD SUITE 500 CARMEL, IN 46032
138203	QBE EUROPE SA/NV	BOULEVARD DU REGENT 37 BRUSSELS, Belgium 1000

<i>Key#</i>	<i>Company Name</i>	<i>Statutory Home Address</i>
47448	QBE SPECIALTY INSURANCE COMPANY	314 EAST THAYER AVENUE BISMARCK, ND 58501
22449	QBE UK LIMITED	PLANTATION PLACE 30 FENCHURCH STREET LONDON, United Kingdom EC3M 3BD
117810	RADNOR SPECIALTY INSURANCE COMPANY	10330 REGENCY PARKWAY DRIVE SUITE 100 OMAHA, NE 68114
136159	RENAISSANCERE SPECIALTY U.S. LTD.	12 CROW LANE PEMBROKE, Bermuda HM19
70898	REPUBLIC-VANGUARD INSURANCE COMPANY	2390 E. CAMELBACK ROAD PHOENIX, AZ 85016
138061	RICHMOND NATIONAL INSURANCE COMPANY	2 1/2 BEACON STREET CONCORD, NH 03301
10603	ROCKHILL INSURANCE COMPANY	8601 N. SCOTTSDALE ROAD SUITE 300 SCOTTSDALE, AZ 85253
122122	ROCKINGHAM INSURANCE COMPANY	633 EAST MARKET STREET HARRISONBURG, VA 22801
131927	ROCKINGHAM SPECIALTY, INC.	633 EAST MARKET STREET HARRISONBURG, VA 22801
10589	SAFECO SURPLUS LINES INSURANCE COMPANY	62 MAPLE AVENUE KEENE, NH 03431
86970	SAFETY SPECIALTY INSURANCE COMPANY	1832 SCHUETZ ROAD ST. LOUIS, MO 63146
94496	SCOR UK COMPANY LIMITED	10 LIME STREET LONDON, United Kingdom EC3M 7AA
10591	SCOTTSDALE INSURANCE COMPANY	ONE NATIONWIDE PLAZA COLUMBUS, OH 43215
107528	SCOTTSDALE SURPLUS LINES INSURANCE COMPANY	8877 N GAINES CENTER DRIVE SCOTTSDALE, AZ 85258-2108
44276	SENECA SPECIALTY INSURANCE COMPANY	1209 ORANGE STREET WILMINGTON, DE 19801
33514	SIRIUSPOINT INTERNATIONAL INSURANCE CORPORATION	BIRGER JARISGATAN 57B STOCKHOLM, Sweden SE 113 96
137617	SOUTHLAKE SPECIAL INSURANCE COMPANY	1301 SOLANA BLVD. SUITE 2335 WESTLAKE, TX 76262
135796	SPECIALTY BUILDERS INSURANCE COMPANY	2410 PACES FERRY ROAD SUITE 300 ATLANTA, GA 30339
136486	SPINNAKER SPECIALTY INSURANCE COMPANY	555 CONGRESS AVENUE SUITE 500 AUSTIN, TX 78701
10593	ST. PAUL SURPLUS LINES INSURANCE COMPANY	251 LITTLE FALLS DRIVE WILMINGTON, DE 19808
79898	STARR SURPLUS LINES INSURANCE COMPANY	8401 NORTH CENTRAL EXPRESSWAYS, #890 DALLAS, TX 75225
98475	STARSTONE INSURANCE SE	ZOLLSTRASSE 82 9494 SCHAAN LIECHTENSTEIN, Lichtenstein
40659	STARSTONE SPECIALTY INSURANCE COMPANY	1209 ORANGE STREET WILMINGTON, DE 19801-1120
10594	STEADFAST INSURANCE COMPANY	1299 ZURICH WAY SCHAUMBURG, IL 60196
131957	STONEGATE INSURANCE COMPANY	7400 N. CALDWELL AVENUE NILES, IL 60714

<i>Key#</i>	<i>Company Name</i>	<i>Statutory Home Address</i>
134329	SUMMIT SPECIALTY INSURANCE COMPANY	325 N. SAINT PAUL SUITE 900 DALLAS, TX 75201
10590	SUPERIOR SPECIALTY INSURANCE COMPANY	160 GREEN TREE DRIVE SUITE 101 DOVER, DE 19904
133848	SUTTON SPECIALTY INSURANCE COMPANY	201 ROBERT S. KERR AVE. SUITE 600 OKLAHOMA CITY, OK 73102
22453	SWISS RE INTERNATIONAL SE	2A, RUE ALBERT BORSCHETTE KIRCHBERG, Luxembourg L1246
10583	TDC SPECIALTY INSURANCE COMPANY	1050 K STREET SUITE 400 WASHINGTON, DC 20001
134695	TEXAS INSURANCE COMPANY	700 NORTH PEARL 25TH FLOOR DALLAS, TX 75201
123370	THIRD COAST INSURANCE COMPANY	15200 WEST SMALL ROAD NEW BERLIN, WI 53151
22456	THROUGH TRANSPORT MUTUAL INSURANCE ASSOCIATION LIMITED	FIRST FLOOR CHEVRON HOUSE 11 CHURCH STREET HAMILTON, Bermuda HM11
66133	TOKIO MARINE GRV RE, INC.	201 ROBERT S. KERR AVENUE OKLAHOMA CITY, OK 73102-4267
8705	TOKIO MARINE SPECIALTY INSURANCE COMPANY	1807 NORTH MARKET STREET WILMINGTON, DE 19802
10588	TRANSVERSE SPECIALTY INSURANCE COMPANY	2711 CENTERVILLE ROAD SUITE 400 WILMINGTON, DE 19808
10597	TRAVELERS EXCESS AND SURPLUS LINES COMPANY	ONE TOWER SQUARE HARTFORD, CT 06183
126596	TRISURA SPECIALTY INSURANCE COMPANY	210 PARK AVENUE SUITE 1400 OKLAHOMA CITY, OK 73102
54486	TT CLUB MUTUAL INSURANCE LIMITED	90 FENCHURCH STREET LONDON, United Kingdom ECM 4ST
10598	TUDOR INSURANCE COMPANY	300 KIMBALL DRIVE SUITE 500 PARSIPPANY, NJ 07054
10599	U.S. UNDERWRITERS INSURANCE COMPANY	316 NORTH FIFTH STREET SIXTH FLOOR BISMARCK, ND 58501
64798	UNITED SPECIALTY INSURANCE COMPANY	160 GREENTREE DRIVE SUITE 101 DOVER, DE 19904
135486	UPLAND SPECIALTY INSURANCE COMPANY	5050 QUORUM DRIVE SUITE 700 #473 DALLAS, TX 75254
82097	UTICA SPECIALTY RISK INSURANCE COMPANY	2435 N CENTRAL EXPRESSWAY SUITE 400 RICHARDSON, TX 75080
126299	VANTAGE RISK SPECIALTY INSURANCE COMPANY	104 SOUTH MICHIGAN AVENUE SUITE 600 CHICAGO, IL 60603

Key#	Company Name	Statutory Home Address
125260	VAULT E&S INSURANCE COMPANY	C/O MITCHELL, WILLIAMS, SELIG, GATES & WOODYARD 425 WEST CAPITOL AVENUE SUITE 1800 LITTLE ROCK, AR 72201-3525
10605	VOYAGER INDEMNITY INSURANCE COMPANY	260 INTERSTATE NORTH CIRCLE SE ATLANTA, GA 30339
117811	WATFORD SPECIALTY INSURANCE COMPANY	445 SOUTH STREET SUITE 15824 P.O. BOX 1988 MORRISTOWN, NJ 07962-1988
10607	WESTCHESTER SURPLUS LINES INSURANCE COMPANY	11575 GREAT OAKS WAY SUITE 200 ALPHARETTA, GA 30022
10610	WESTERN WORLD INSURANCE COMPANY	300 KIMBALL DRIVE SUITE 500 PARSIPPANY, NJ 07054
136213	WESTFIELD SPECIALTY INSURANCE COMPANY	ONE PARK CIRCLE WESTFIELD CENTER, OH 44251
49219	WILSHIRE INSURANCE COMPANY	4200 SIX FORKS ROAD SUITE 1400 RALEIGH, NC 27609
64641	XL CATLIN INSURANCE COMPANY UK LIMITED	20 GRACECHURCH STREET LONDON, United Kingdom 3C3V OBG
10604	XL SELECT INSURANCE COMPANY	1209 ORANGE STREET WILMINGTON, DE 19801
132647	ZURICH INSURANCE PLC	ZURICH HOUSE BALLBRIDGE PARK DUBLIN, Ireland D04 E5N4

JESSICA K. ALTMAN,
Insurance Commissioner

[Pa.B. Doc. No. 22-140. Filed for public inspection January 21, 2022, 9:00 a.m.]

INSURANCE DEPARTMENT

Michael John Nazzario; License Denial Appeal; Doc. No. AG22-01-002

Under Article VI-A of The Insurance Department Act of 1921 (40 P.S. §§ 310.1—310.99a), Michael John Nazzario has appealed the denial of an application for an insurance producer's license. The proceedings in this matter will be governed by 2 Pa.C.S. §§ 501—508, 561—588 and 701—704 (relating to Administrative Agency Law), 1 Pa. Code Part II (relating to General Rules of Administrative Practice and Procedure) and 31 Pa. Code §§ 56.1—56.3 (relating to Special Rules of Administrative Practice and Procedure).

A prehearing telephone conference initiated by this office is scheduled for March 2, 2022, at 9:30 a.m. A hearing will occur on March 17, 2022, at 9:30 a.m. in the Administrative Hearings Office, Capitol Associates Building, Room 200, 901 North Seventh Street, Harrisburg, PA.

Protests, petitions to intervene or notices of intervention, if any, must be electronically filed on or before February 17, 2022. The e-mail address to be used for the Administrative Hearings Office is ra-hearings@pa.gov. Answers to protests, petitions to intervene or notices of intervention, if any, shall be electronically filed on or before March 1, 2022.

Persons with a disability who wish to attend the previously referenced administrative hearing and require an auxiliary aid, service or other accommodations to participate in the hearing should contact Joseph Korman, (717) 787-4429, jkorman@pa.gov.

JESSICA K. ALTMAN,
Insurance Commissioner

[Pa.B. Doc. No. 22-141. Filed for public inspection January 21, 2022, 9:00 a.m.]

INSURANCE DEPARTMENT

Qualified Unlicensed Reinsurers List

Under section 319.1 of The Insurance Company Law of 1921 (40 P.S. § 442.1), the Insurance Commissioner hereby lists reinsurers not licensed by the Insurance Department (Department) which shall be considered qualified to accept reinsurance from insurers licensed by the Department.

Qualified Unlicensed Reinsurers List

- 26883 AIG Specialty Insurance Company, Chicago, Illinois
- 21911 Allianz Reinsurance America, Inc., Petaluma, California

3. 10852 Allstate New Jersey Insurance Company, Northbrook, Illinois
4. 37990 American Empire Insurance Company, Cincinnati, Ohio
5. 14673 Aspen Bermuda, Limited, Hamilton, Bermuda
6. 10717 Aspen Specialty Insurance Company
7. 11680 Aspen Insurance UK Limited, London, England
8. 14927 AXIS Specialty Limited, Pembroke, Bermuda
9. 98167 Blue Cross Blue Shield of Florida, Jacksonville, Florida
10. 77780 Blue Cross and Blue Shield of Nebraska, Inc.
11. 27081 Bond Safeguard Insurance Company, Sioux Falls, South Dakota
12. 30511 Castle Key Insurance Company, Northbrook, Illinois
13. 36951 Century Surety Company, Westerville, Ohio
14. 36552 Coliseum Reinsurance Company, Wilmington, Delaware
15. 39993 Colony Insurance Company, Richmond, Virginia
16. 27812 Columbia Insurance Company, Omaha, Nebraska
17. 14034 DaVinci Reinsurance Limited, Pembroke, Bermuda
18. 40509 EMC Reinsurance Company, Des Moines, Iowa
19. 35378 Evanston Insurance Company, Deerfield, Illinois
20. 21555 Farm Bureau Mutual Insurance Company of Michigan, Lansing, Michigan
21. 10873 Farmers Reinsurance Company
22. 37532 Great American E & S Insurance Company, Wilmington, Delaware
23. 41858 Great American Fidelity Insurance Company, Wilmington, Delaware
24. 88340 Hannover Life Reassurance Company of America, Orlando, Florida
25. 10241 Hannover Ruck SE, Hannover, Germany
26. 54828 Highmark West Virginia, Parkersburg, West Virginia
27. 42374 Houston Casualty Company, Houston, Texas
28. 12936 Houston Specialty Insurance Company, Houston, Texas
29. 27960 Illinois Union Insurance Company, Chicago, Illinois
30. 22829 Interstate Fire & Casualty Company, Chicago, Illinois
31. 25445 Ironshore Specialty Insurance Company, Scottsdale, Arizona
32. 22993 Kentucky Farm Bureau Mutual Insurance Company, Louisville, Kentucky
33. 14925 Lancashire Insurance Company, Limited, Hamilton, Bermuda
34. 19437 Lexington Insurance Company, Wilmington, Delaware
35. Lloyd's Underwriters, London, England
36. 12324 Mapfre Re, Compania de Reaseguros, S.A., Madrid, Spain
37. 15852 Markel Bermuda Limited, Hamilton, Bermuda
38. 10744 Markel International Insurance Company Limited, London, England
39. 20079 National Fire & Marine Insurance Company, Omaha, Nebraska
40. 41629 New England Reinsurance Corporation, Hartford, Connecticut
41. 31143 Old Republic Union Insurance Company, Chicago, Illinois
42. 88099 Optimum Re Insurance Company, Dallas, Texas
43. 16754 Palomar Excess and Surplus Insurance Company
44. 13787 Partner Reinsurance Company Limited, Pembroke, Bermuda
45. 13588 Pen Insurance and Annuity of New York
46. 88536 Protective Life and Annuity Insurance Company, Birmingham, Alabama
47. 11515 QBE Specialty Insurance Company, Bismarck, North Dakota
48. 15529 RenaissanceRe Europe AG, New York, New York
49. 14033 Renaissance Reinsurance Limited, Pembroke, Bermuda
50. AA-1121270 River Thames Insurance Company Limited, Guildford, England
51. 12318 RiverStone Insurance (UK) Limited, Brighton, England
52. 87017 SCOR Global Life Re Insurance Company of Delaware, Wilmington, Delaware
53. 97071 SCOR Global Life USA Reinsurance Company, Wilmington, Delaware
54. 87572 Scottish Re (US) Inc., Dover, Delaware
55. 41297 Scottsdale Insurance Company, Columbus, Ohio
56. 23388 Shelter Mutual Insurance Company, Columbia, Missouri
57. 26557 Shelter Reinsurance Company, Columbia, Missouri
58. 13604 Starr Surplus Lines Insurance Company, Chicago, Illinois
59. 39187 Suecia Insurance Company, Tarrytown, New York
60. 60188 Superior Vision Insurance, Inc., Scottsdale, Arizona
61. 11243 Tokio Marine GRV Re, Inc., Oklahoma City, Oklahoma
62. 19887 Trinity Universal Insurance Company, Dallas, Texas
63. 37982 Tudor Insurance Company, Keene, New Hampshire

64. 81531 UTIC Insurance Company
65. 36048 Validus Reinsurance, Limited, Pembroke, Bermuda
66. 15993 Validus Reinsurance (Switzerland), Limited, Zurich, Switzerland
67. 10172 Westchester Surplus Lines Insurance Company, Alpharetta, Georgia
68. 13196 Western World Insurance Company, Keene, New Hampshire

JESSICA K. ALTMAN,
Insurance Commissioner

[Pa.B. Doc. No. 22-142. Filed for public inspection January 21, 2022, 9:00 a.m.]

A-2022-3030314. 1st Step Movers, LLC (605 Highland Avenue, Apartment 5, Canonsburg, Washington County, PA 15317) a corporation of the Commonwealth—for the approval of a change in the membership of the limited liability corporation from Ronald E. Beck to Jason M. Baker. Upon completion of the change of membership, Jason M. Baker will be the sole member of the limited liability corporation. *Attorney:* Todd S. Stewart, Esquire and Bryce R. Beard, Esquire, Hawke McKeon & Sniscak, LLP, 100 North Tenth Street, Harrisburg, PA 17101.

ROSEMARY CHIAVETTA,
Secretary

[Pa.B. Doc. No. 22-143. Filed for public inspection January 21, 2022, 9:00 a.m.]

PENNSYLVANIA PUBLIC UTILITY COMMISSION

Service of Notice of Motor Carrier Applications

The following temporary authority and/or permanent authority applications for the right to render service as a common carrier or contract carrier in this Commonwealth have been filed with the Pennsylvania Public Utility Commission (Commission). Formal protests, petitions to intervene and answers must be filed in accordance with 52 Pa. Code (relating to public utilities) on or before February 7, 2022. Filings are recommended to be made electronically through eFiling to the Secretary of the Pennsylvania Public Utility Commission, 400 North Street, Harrisburg, PA 17120, with a copy served on the applicant by February 7, 2022. Individuals can sign up for a free eFiling account with the Secretary of the Commission through the Commission's eFiling system at <https://www.puc.pa.gov/efiling/Default.aspx>. A protest shall indicate whether it applies to the temporary authority application, the permanent authority application, or both. Protests may only be filed if there is evidence that the applicant lacks fitness. Protests based on endangering or impairing operations of an existing carrier will not be honored. The documents filed in support of the application are only available for inspection through the Commission's web site at www.puc.pa.gov by searching under the previously listed docket number or by searching the applicant's web site.

Application of the following for approval to begin operating as common carriers for transportation of persons as described under the application.

A-2022-3030242. Ngongo Non-Emergency Transportation, LLC (428 Railroad Avenue, Apartment 1, Scranton, Lackawanna County, PA 18505) to transport persons, in motor vehicles, in paratransit service, from points in Lackawanna County, to points in Pennsylvania, and return.

Application of the following for approval of the beginning of the exercise of the right and privilege of operating motor vehicles as common carriers for the transportation of household goods by transfer of rights as described under the application.

PENNSYLVANIA PUBLIC UTILITY COMMISSION

Telecommunication Services

A-2021-3030123. Laurel Highland Telephone Company. Application of Laurel Highland Telephone Company for approval to offer, render, furnish or supply telecommunications services to the public as a competitive local exchange carrier in the service territories of: Armstrong Telephone Company—North; Armstrong Telephone Company—Pennsylvania; Citizens Telecommunications Company of New York; Citizens Telephone Company of Kecksburg; Consolidated Communications of Pennsylvania Company; Frontier Communications of Breezewood, Inc.; Frontier Communications of Canton, Inc.; Frontier Communications Commonwealth Telephone Company; Frontier Communications of Lakewood, LLC; Frontier Communications of Oswayo River, LLC; Frontier Communications of Pennsylvania, LLC; Hancock Telephone Company; Hickory Telephone Company; Ironton Telephone Company; Lackawaxen Telephone Company; Laurel Highland Telephone Company; North Penn Telephone Company; The North-Eastern Pennsylvania Telephone Company; Palmerton Telephone Company; Pennsylvania Telephone Company; Pymatuning Independent Telephone Company; South Canaan Telephone Company; TDS Deposit Telephone Company; TDS Telecom/Mahanoy and Mahantango Telephone Company; TDS Telecom/Sugar Valley Telephone Company; Venus Telephone Corporation; West Side Telephone Company; Windstream Buffalo Valley, Inc.; Windstream Conestoga, Inc.; Windstream D&E, Inc.; Windstream Pennsylvania, LLC; and Yukon Waltz Telephone Company.

Formal protests and petitions to intervene must be filed in accordance with 52 Pa. Code (relating to public utilities) on or before February 7, 2022. Filings must be made with the Secretary of the Pennsylvania Public Utility Commission, 400 North Street, 2nd Floor, Harrisburg, PA 17120, with a copy served on the applicant. The documents filed in support of the application are available for inspection and copying at the Office of the Secretary between 8 a.m. and 4:30 p.m., Monday through Friday, on the Pennsylvania Public Utility Commission's web site at www.puc.pa.gov and at the applicant's business address.

Applicant: Laurel Highland Telephone Company

Through and By Counsel: Charles E. Thomas, Jr.,
Thomas, Niesen & Thomas, LLC, 212 Locust Street, Suite
302, Harrisburg, PA 17101

ROSEMARY CHIAVETTA,
Secretary

[Pa.B. Doc. No. 22-144. Filed for public inspection January 21, 2022, 9:00 a.m.]

PENNSYLVANIA PUBLIC UTILITY COMMISSION

Transfer of Customers

A-2022-3030325 and A-2022-3030326. VoxNet, LLC.
Joint application of VoxNet, LLC for approval of the
transfer of customers to Block Line Systems, LLC, nunc
pro tunc.

Formal protests and petitions to intervene must be filed
in accordance with 52 Pa. Code (relating to public utili-
ties) on or before February 7, 2022. Filings must be made
with the Secretary of the Pennsylvania Public Utility
Commission, 400 North Street, 2nd Floor, Harrisburg, PA
17120, with a copy served on the applicant. The docu-
ments filed in support of the application are available
only online for inspection and copying on the Pennsylva-
nia Public Utility Commission's web site at www.puc.pa.gov
and at the applicant's business address.

Joint Applicants: VoxNet, LLC; Block Line Systems,
LLC

Through and By: Sharon Thomas, President and Con-
sultant, Inteserra Consulting Group, Inc., 151 Southhall
Lane, Suite 450, Maitland, FL 32751, (407) 740-3031,
stthomas@inteserra.com

ROSEMARY CHIAVETTA,
Secretary

[Pa.B. Doc. No. 22-145. Filed for public inspection January 21, 2022, 9:00 a.m.]

PENNSYLVANIA PUBLIC UTILITY COMMISSION

Wastewater Treatment Service

**A-2022-3030364. Pennsylvania-American Water
Company.** Application of Pennsylvania-American Water
Company for approval of the right to offer, render, furnish
and supply wastewater treatment service to the public in
an additional portion of Elk Township, Clarion County.

Formal protests and petitions to intervene must be filed
in accordance with 52 Pa. Code (relating to public utili-
ties) on or before February 7, 2022. Filings must be made
with the Secretary of the Pennsylvania Public Utility
Commission, 400 North Street, 2nd Floor, Harrisburg, PA
17120, with a copy served on the applicant. The docu-
ments filed in support of the application are available
only online for inspection and copying on the Pennsylva-
nia Public Utility Commission's (Commission) web site at
www.puc.pa.gov and at the applicant's business address.
Parties to proceedings pending before the Commission
must open and use an e-filing account through the
Commission's web site at www.puc.pa.gov or individuals
may submit the filing by overnight delivery to the
Secretary, Pennsylvania Public Utility Commission, 400
North Street, Harrisburg, PA 17120. If a filing contains
confidential or proprietary material, the filing is required
to be submitted by overnight delivery. Large filings
containing confidential or proprietary material may be
submitted through the Commission's Share Point File
system with advanced notice to the Commission prior to
submittal.

Applicant: Pennsylvania-American Water Company,
852 Wesley Drive, Mechanicsburg, PA 17055

Through and By Counsel for: Teresa K. Harrold, Es-
quire, Pennsylvania-American Water Company, 852 Wes-
ley Drive, Mechanicsburg, PA 17055

ROSEMARY CHIAVETTA,
Secretary

[Pa.B. Doc. No. 22-146. Filed for public inspection January 21, 2022, 9:00 a.m.]

STATE CONSERVATION COMMISSION

Action on Odor Management Plans for Concentrated Animal Operations and Concentrated Animal Feeding Operations and Volunteers Complying with the Commonwealth's Facility Odor Management Program

The State Conservation Commission has taken the following actions on previously received applications for Odor
Management Plans under 3 Pa.C.S. §§ 501—522 (relating to nutrient management and odor management).

Persons aggrieved by any action may appeal under 3 Pa.C.S. § 517 (relating to appealable actions), section 4 of the
Environmental Hearing Board Act (35 P.S. § 7514) and 2 Pa.C.S. §§ 501—508 and 701—704 (relating to Administrative
Agency Law) to the Environmental Hearing Board, Second Floor, Rachel Carson State Office Building, 400 Market Street,
P.O. Box 8457, Harrisburg, PA 17105-8457, (717) 787-3483. TDD users should contact the Environmental Hearing Board
(Board) through the Pennsylvania Hamilton Relay Service at (800) 654-5984. Appeals must be filed with the Board within
30 days of publication of this notice in the *Pennsylvania Bulletin*. Copies of the appeal form and the Board's rules of
practice and procedure may be obtained from the Board. The appeal form and the Board's rules of practice and procedure
are also available in Braille or on audiotape from the Secretary of the Board at (717) 787-3483. This paragraph does not,
in and of itself, create any right of appeal beyond that permitted by applicable statutes and decision law.

For individuals who wish to challenge an action, appeals must reach the Board within 30 days. A lawyer is not needed
to file an appeal with the Board.

Important legal rights are at stake, so individuals interested in challenging this action should show this notice to a
lawyer at once. Persons who cannot afford a lawyer may qualify for pro bono representation. Call the Secretary of the
Board at (717) 787-3483 for more information.

Odor Management Plan—Public Notice Spreadsheet—Actions

<i>Ag Operation Name, Address</i>	<i>County/Township</i>	<i>Animal Equivalent Units</i>	<i>Animal Type</i>	<i>New, Amended or Existing</i>	<i>Action Taken</i>
Stoner's Hijos Hill, Inc. 7678 Oellig Road Mercersburg, PA 17236	Franklin County/ Peters Township	439.16	Cattle	Amended	Approved
Steve Glick 528 Church Road Selinsgrove, PA 17870	Snyder County/ Middlecreek Township	46.45	Broilers	Existing	Rescind

RUSSELL C. REDDING,
Secretary

[Pa.B. Doc. No. 22-147. Filed for public inspection January 21, 2022, 9:00 a.m.]

STATE ETHICS COMMISSION

Medical Marijuana List

Under the Medical Marijuana Act (act) (35 P.S. §§ 10231.101—10231.2110), the Pennsylvania State Ethics Commission (Commission) shall biennially publish a list of all State, county, municipal and other government positions that meet the definition of “public official” or “executive-level public employee” as defined under 4 Pa.C.S. § 1512(b) (relating to financial and employment interests) of the Gaming Act, 4 Pa.C.S. § 1512(b) or the definition of “public official” as set forth in the act, or both. See 35 P.S. § 10231.2101.1.

In accordance with the requirements of the act, this list is being published herewith in the *Pennsylvania Bulletin* and upon the web site of the Commission within the e-Library at <http://www.ethics.pa.gov>.

Upon request, each public official shall have a duty to provide the Commission with adequate information to accurately develop and maintain the list. The Commission may impose a civil penalty under 65 Pa.C.S. § 1109(f) (relating to penalties) upon any individual, including any public official or executive-level public employee, who fails to cooperate with the Commission under this subsection. A person that relies in good faith on the list published by the Commission shall not be subject to any penalty for a violation of this section. 35 P.S. § 10231.2101.1.

This list was generated, in part, by information provided to the Commission by the Office of Administration. This and any future lists are subject to change and will be updated as needed on the Commission's web site. The first publication contains only State agencies. Local government agencies (boroughs, cities, counties, townships, and the like) will be contained in a future publication.

ROBERT P. CARUSO,
Executive Director

DEFINITION OF “PUBLIC OFFICIAL” AND “EXECUTIVE-LEVEL PUBLIC EMPLOYEE” AS IT PERTAINS TO THE MEDICAL MARIJUANA ACT

“Public official.” The term shall include the following:

(1) The Governor, Lieutenant Governor, a member of the Governor's cabinet, Treasurer, Auditor General and Attorney General of the Commonwealth.

(2) A member of the Senate or House of Representatives of the Commonwealth.

(3) An individual elected or appointed to any office of a county or municipality that directly receives a distribution of revenue from the fund.

(4) An individual elected or appointed to a department, agency, board, commission, authority or other governmental body not included in paragraph (1), (2) or (3) that directly receives a distribution of revenue from the fund.

(5) An individual elected or appointed to a department, agency, board, commission, authority, county, municipality or other governmental body not included in paragraph (1), (2) or (3) with discretionary power which may influence or affect the outcome of an action or decision and who is involved in the development of regulation or policy relating to a medical marijuana organization or who is involved in other matters under this act.

The term does not include a member of a school board or an individual who held an uncompensated office with a governmental body prior to January 1, 2017, and who no longer holds the office as of January 1, 2017.

35 P.S. § 10231.101 et seq.

Section 2101.1(d)(2) of the Medical Marijuana Act directs that the term “executive-level public employee” be defined as stated within the Pennsylvania Race Horse Development and Gaming Act (4 Pa.C.S. § 1512(b)). The Gaming Act therefore defines “executive-level public employee” as:

“Executive-level public employee.” The term shall include the following:

(1) Deputy Secretaries of the Commonwealth and the Governor's Office executive staff.

(2) An employee of the executive branch whose duties substantially involve licensing or enforcement under this part, who has discretionary power which may affect or influence the outcome of a Commonwealth agency's action or decision or who is involved in the development of regulations or policies relating to a licensed entity. The term shall include an employee with law enforcement authority.

(3) An employee of a county or municipality with discretionary powers which may affect or influence the

outcome of the county's or municipality's action or decision related to this part or who is involved in the development of law, regulation or policy relating to matters regulated under this part. The term shall include an employee with law enforcement authority.

(4) An employee of a department, agency, board, commission, authority or other governmental body not included in paragraph (1), (2), or (3) with discretionary power which may affect or influence the outcome of the governmental body's action or decision related to this part or who is involved in the development of regulation or policy relating to matters regulated under this part. The term shall include an employee with law enforcement authority.

“Law enforcement authority.” The power to conduct investigations of or to make arrests for criminal offenses.

4 Pa.C.S. § 1103.

MEDICAL MARIJUANA ACT: PUBLIC OFFICIAL FLOWCHART

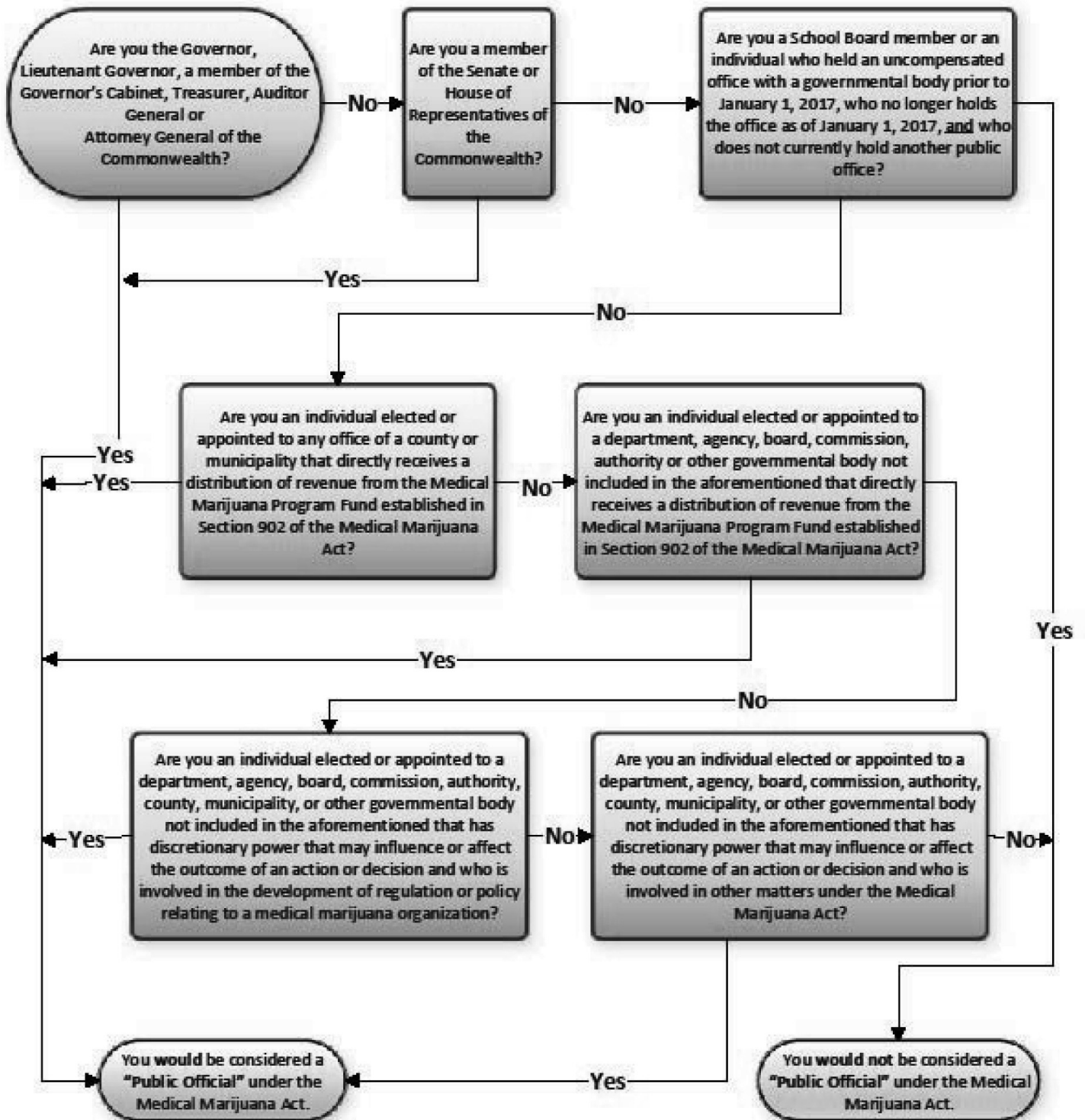

MEDICAL MARIJUANA ACT: EXECUTIVE-LEVEL PUBLIC EMPLOYEE FLOWCHART

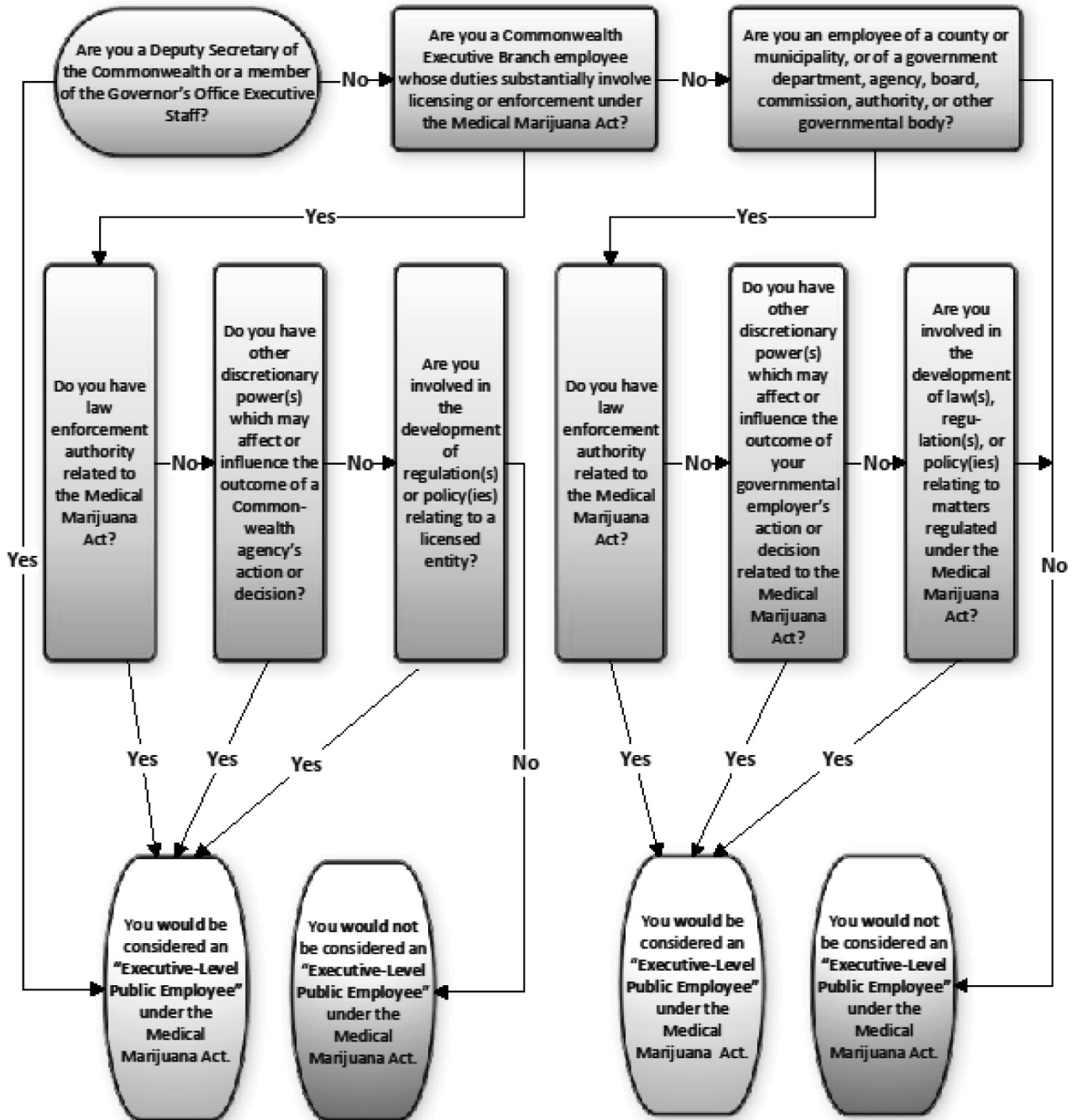

STATE GOVERNMENT TABLE OF CONTENTS

Department of Aging	Pennsylvania Historical and Museum Commission (PHMC)
Department of Agriculture	Pennsylvania House of Representatives
Office of Attorney General	Department of Human Services (DHS)
Department of Auditor General	Independent Regulatory Review Commission (IRRC)
Department of Banking and Securities	Insurance Department
Pennsylvania Commission on Crime and Delinquency (PCCD)	Department of Labor and Industry (L&I)
Commonwealth Judicial Branch	Lieutenant Governor's Office
Department of Community and Economic Development (DCEd)	Medical Marijuana Advisory Board
Department of Conservation and Natural Resources (DCNR)	Department of Military and Veterans' Affairs (DMVA)
Department of Corrections	Milk Marketing Board
Department of Drug and Alcohol Programs (DDAP)	Pennsylvania Higher Education Assistance Agency (PHEAA)
Department of Education (PDE)	Pennsylvania Board of Probation and Parole
Pennsylvania Emergency Management Agency (PEMA)	Department of Revenue
Environmental Hearing Board	Pennsylvania State Senate
Department of Environmental Protection (DEP)	Department of State
Executive Offices	Pennsylvania State Employees' Retirement Board
Department of General Services (DGS)	State Ethics Commission
Governor's Office	Pennsylvania State Police (PSP)
Governor's Office of the Budget	Department of Transportation (PennDOT)
Department of Health (DOH)	Treasury Department

DEPARTMENT OF AGING

Following please find a list of those positions that are prohibited from being employed by or having an ownership interest in a medical marijuana enterprise:

Public Official:

Secretary of Aging

Executive Level Public Employees:

Position Number	Organizational Unit	Job ID	Job Code	Position Name
114356	Aging	00086700	8670	Administrative Officer 5
108613	Aging	00411400	41140	Bureau Director of PACE
766331	Aging	59100	5910	Communications Director 2
216137	Aging	03004300	U0430	Deputy Secretary Aging
50636903	Aging	82600	8260	Executive Assistant
94521	Aging	168300	16830	Executive Policy Manager 1
133387	Aging	1600	160	Executive Secretary 2
47113	Aging	72403	7243	Legislative Liaison 3
45311	Aging	411600	41160	Long Term Care Ombudsman
50568748	Aging	03089404	U8944	Operations and Management Director

DEPARTMENT OF AGRICULTURE

Following please find a list of those positions that are prohibited from being employed by or having an ownership interest in a medical marijuana enterprise:

Public Official:

Secretary of Agriculture

Executive Level Public Employees:

Position Number	Organizational Unit	Job ID	Job Code	Position Name
00045526	Agriculture	00515101	51511	Agronomic Products Inspector
00009838	Agriculture	00515101	51511	Agronomic Products Inspector

Position Number	Organizational Unit	Job ID	Job Code	Position Name
00015826	Agriculture	00515101	51511	Agronomic Products Inspector
00068290	Agriculture	00515101	51511	Agronomic Products Inspector
00105920	Agriculture	00515101	51511	Agronomic Products Inspector
00108123	Agriculture	00515101	51511	Agronomic Products Inspector
00110358	Agriculture	00515101	51511	Agronomic Products Inspector
00130960	Agriculture	00515101	51511	Agronomic Products Inspector
00250930	Agriculture	00515101	51511	Agronomic Products Inspector
00280148	Agriculture	00515101	51511	Agronomic Products Inspector
50267412	Agriculture	00515101	51511	Agronomic Products Inspector
0002279	Agriculture	0051600	51609	Assistant Director Bureau Food Safety Lab Services
50582820	Agriculture	00525101	52511	Botany Weed Specialist Agriculture
00059932	Agriculture	00563101	56311	Chief, Division Health Services
00233248	Agriculture	00563100	56310	Chief, Plant Profession Division
00078662	Agriculture	00515301	51531	Chief, Division of Agronomic and Regional Services
00027234	Agriculture	03007208	U0728	Deputy Secretary for Animal Health and Food Safety
00038605	Agriculture	03007203	U0723	Deputy Secretary for Plant Industry and Consumer Protection
00097930	Agriculture	03007204	U0724	Deputy Secretary for Strategic Initiatives and Market Development
00036930	Agriculture	00527100	52710	Director, Bureau Plant Industry
00262553	Agriculture	00522401	52241	Entomology Program Manager
00096074	Agriculture	00168300	16830	Executive Policy Manager 1
50594230	Agriculture	00168200	16820	Executive Policy Specialist 2
00151866	Agriculture	00072403	07243	Legal Liaison 3
50595622	Agriculture	00072502	07252	Legal Specialist 1
00106754	Agriculture	00515102	51512	Pesticide Specialist
00192815	Agriculture	00515102	51512	Pesticide Specialist
00038807	Agriculture	00564001	56401	Plant Industry Inspection Technician
50402541	Agriculture	00564001	56401	Plant Industry Inspection Technician
00014812	Agriculture	00564301	56431	Plant Industry Regional Supervisor
00067760	Agriculture	00564301	56431	Plant Industry Regional Supervisor
00093899	Agriculture	00564301	56431	Plant Industry Regional Supervisor
00096522	Agriculture	00564301	56431	Plant Industry Regional Supervisor
00115129	Agriculture	00564301	56431	Plant Industry Regional Supervisor
50413624	Agriculture	00564301	56431	Plant Industry Regional Supervisor
50527151	Agriculture	00564305	56435	Plant Inspection Program Specialist
00015355	Agriculture	00564201	56421	Plant Inspector
00041063	Agriculture	00564201	56421	Plant Inspector
00041216	Agriculture	00564201	56421	Plant Inspector
00056135	Agriculture	00564201	56421	Plant Inspector
00079242	Agriculture	00564201	56421	Plant Inspector
00091268	Agriculture	00564201	56421	Plant Inspector
00094056	Agriculture	00564201	56421	Plant Inspector
00098748	Agriculture	00564201	56421	Plant Inspector
00116985	Agriculture	00564201	56421	Plant Inspector

Position Number	Organizational Unit	Job ID	Job Code	Position Name
00118895	Agriculture	00564201	56421	Plant Inspector
00130959	Agriculture	00564201	56421	Plant Inspector
00199912	Agriculture	00564201	56421	Plant Inspector
00227105	Agriculture	00564201	56421	Plant Inspector
00236548	Agriculture	00564201	56421	Plant Inspector
50603601	Agriculture	00564001	56401	Plant Industry Inspection Technician
50603602	Agriculture	00564001	56401	Plant Industry Inspection Technician
00093627	Agriculture	00515102	51512	Pesticide Specialist

OFFICE OF ATTORNEY GENERAL

Following please find a list of those positions that are prohibited from being employed by or having an ownership interest in a medical marijuana enterprise:

Public Official:

Attorney General

Executive Level Public Employees:

Position Number	Organizational Unit	Job ID	Job Code	Position Name
50422606	AT Office of Professional Responsibility	00141010	99105	Chief Integrity Officer
50366799	AT Executive Office	00141000	99103	Chief of Staff OAG
00075113	AT Comptroller	00141300	99230	Comptroller OAG
50565999	AT Communications Philadelphia	00141311	U9270	Director of Communications
00096609	AT Operations Division	00143000	99056	Director of Finance OAG
00302785	AT Government Affairs	00141200	99011	Director of Government Affairs
50281938	AT Office of Public Engagement	00141500	99092	Director Office of Public Engagement
00001455	AT Civil Law Division	00144000	U9290	Executive Deputy Attorney General
00050939	AT Criminal Law Division	00146000	U9290	Executive Deputy Attorney General
50331420	AT Executive Office Philadelphia	00141011	U9290	Executive Deputy Attorney General
50532763	AT Impact Litigation Section Philadelphia	00141611	U9290	Executive Deputy Attorney General
00082814	AT Operations Division	00143000	U9290	Executive Deputy Attorney General
00120674	AT Public Protection Division	00145000	U9290	Executive Deputy Attorney General
00237934	AT Executive Office	00141000	U9260	First Deputy Attorney General
00242342	AT Bureau of Narcotics Investigation and Drug Control	00147300	99531	Narcotics Agent 5
50605609	AT Executive Office	00141000	99359	Senior Advisor
50530607	AT Bureau of Criminal Investigations	00146100	99731	Special Agent 5 OAG
50273550	AT Bureau of Investigative Services	00146400	99731	Special Agent 5 OAG
50422216	AT Office of Professional Responsibility	00141010	99731	Special Agent 5 OAG
50308899	AT Criminal Investigations	00146050	99732	Special Agent 6 OAG

DEPARTMENT OF THE AUDITOR GENERAL

Following please find a list of those positions that are prohibited from being employed by or having an ownership interest in a medical marijuana enterprise:

Public Official:

Auditor General

Executive Level Public Employees:

Position Number	Organizational Unit	Job ID	Job Code	Position Name
50433686	Office of Chief Counsel	01041000	A4100	Chief Counsel
50433680	Office of Chief of Staff	01042000	A4200	Chief of Staff
50433710	Office of Communications	01043000	A4300	Communications Director
50433701	Office of the Deputy of Administration	01042100	A4210	Deputy Auditor General for Administration
50433700	Office of the Deputy of Audits	01042200	A4220	Deputy Auditor General for Audits
50433661	Office of the Deputy of Audits	01042200	A4220	Deputy Auditor General for Audits

DEPARTMENT OF BANKING AND SECURITIES

Following please find a list of those positions that are prohibited from being employed by or having an ownership interest in a medical marijuana enterprise:

Public Official:

Secretary of Banking and Securities

Executive Level Public Employees:

Position Number	Organizational Unit	Job ID	Job Code	Position Name
50262973	Banking and Securities	03006105	U0615	Deputy Secretary for Administration, Banking & Securities
00001333	Banking and Securities	03006200	U0620	Deputy Secretary for Depository Institutions
00048163	Banking and Securities	03006201	U0621	Deputy Secretary for Non Depository Institutions
50259117	Banking and Securities	00058907	05897	Digital Director 1
00112732	Banking and Securities	00168300	16830	Executive Policy Manager 1
00025497	Banking and Securities	00168400	16840	Executive Policy Manager 2
00034723	Banking and Securities	00168200	16820	Executive Policy Specialist 2

PENNSYLVANIA COMMISSION ON CRIME AND DELINQUENCY (PCCD)

Following please find a list of those positions that are prohibited from being employed by or having an ownership interest in a medical marijuana enterprise:

Public Official(s):

None identified

Executive Level Public Employee:

Executive Director

COMMONWEALTH JUDICIAL BRANCH

Following please find a list of those positions that are prohibited from being employed by or having an ownership interest in a medical marijuana enterprise:

Public Official(s):

None identified

Executive Level Public Employee(s):

None identified

DEPARTMENT OF COMMUNITY AND ECONOMIC DEVELOPMENT (DCED)
--

Following please find a list of those positions that are prohibited from being employed by or having an ownership interest in a medical marijuana enterprise:

Public Officials:

Members of the State Tax Equalization Board
Secretary of Community and Economic Development

Executive Level Public Employees:

Position Number	Organizational Unit	Job ID	Job Code	Position Name
00002478	Community and Economic Development	03081007	U8107	Deputy Secretary, Business Financing and Workforce Development, DCED
00229179	Community and Economic Development	03009300	U0930	Deputy Secretary, Community Affairs and Development
00274789	Community and Economic Development	03009100	U0910	Deputy Secretary, International Business Development
50473254	Community and Economic Development	03009009	U0909	Deputy Secretary Marketing, Tourism, and Film
50473081	Community and Economic Development	03081008	U8108	Deputy Secretary, Technology and Entrepreneurship, DCED
50470230	Community and Economic Development	03008608	U0868	Director of Strategic Information Services, DCED
00232187	Community and Economic Development	03008605	U0865	Executive Deputy Secretary DCED
50341548	Community and Economic Development	03012400	U1240	Executive Director Office of Open Records
00232228	Community and Economic Development	00072403	07243	Legislative Liaison 3
50480747	Community and Economic Development	03008602	U0862	Special Assistant, Community and Economic Development Projects
00070614	Community and Economic Development	00165402	16542	Economic Development Consultant 2
00170066	Community and Economic Development	00159800	15980	Economic Development Analyst
00027798	Community and Economic Development	00059200	05920	Communications Director 3
00232180	Community and Economic Development	00168600	16860	Local Government Policy Specialist

DEPARTMENT OF CONSERVATION AND NATURAL RESOURCES (DCNR)
--

Following please find a list of those positions that are prohibited from being employed by or having an ownership interest in a medical marijuana enterprise:

Public Official:

Secretary of Conservation and Natural Resources

Executive Level Public Employees:

Position Number	Organizational Unit	Job ID	Job Code	Position Name
00233926	Conservation and Natural Resources	03004408	U0448	Deputy Secretary Administration DCNR
00222477	Conservation and Natural Resources	03004409	U0449	Deputy Secretary for Conservation and Technical Services
00247750	Conservation and Natural Resources	03004407	U0447	Deputy Secretary for Parks and Forestry

DEPARTMENT OF CORRECTIONS

Following please find a list of those positions that are prohibited from being employed by or having an ownership interest in a medical marijuana enterprise:

Public Official:

Secretary of Corrections

Executive Level Public Employees:

Position Number	Organizational Unit	Job ID	Job Code	Position Name
00226372	Corrections	03008002	U0802	Deputy Secretary Administrative Services Corrections
00052561	Corrections	03009608	U0968	Executive Deputy Secretary for Community Corrections and Reentry
00151820	Corrections	03009607	U0967	Executive Deputy Secretary for Institutional Operations
50516140	Corrections	03009604	U0964	Regional Deputy Secretary Corrections
00135619	Corrections	03009604	U0964	Regional Deputy Secretary Corrections

DEPARTMENT OF DRUG AND ALCOHOL PROGRAMS (DDAP)

Following please find a list of those positions that are prohibited from being employed by or having an ownership interest in a medical marijuana enterprise:

Public Official:

Secretary of Drug and Alcohol Programs

Executive Level Public Employees:

Position Number	Organizational Unit	Job ID	Job Code	Position Name
50407584	Drug and Alcohol Programs	03003105	U0315	Deputy Secretary Department of Drug and Alcohol Programs
50414750	Drug and Alcohol Programs	00381200	38120	Director, Bureau of Quality Assurance and Administration, DDAP
50568808	Drug and Alcohol Programs	00058400	05840	Press Secretary
50459041	Drug and Alcohol Programs	00168300	16830	Executive Policy Manager 1
50414747	Drug and Alcohol Programs	00072402	07242	Legislative Liaison 2

DEPARTMENT OF EDUCATION (PDE)

Following please find a list of those positions that are prohibited from being employed by or having an ownership interest in a medical marijuana enterprise:

Public Official:

Secretary of Education

Executive Level Public Employees:

Position Number	Organizational Unit	Job ID	Job Code	Position Name
00001472	Education	00059200	05920	Communications Director 3
00117467	Education	03000401	U0041	Acting Deputy Secretary
00125403	Education	03000400	U0040	Deputy Secretary Acting Secretary
50428352	Education	03006000	U0600	Deputy Secretary Administration Education
00022615	Education	03005800	U0580	Deputy Secretary and Commissioner for Postsecondary and Higher Education

Position Number	Organizational Unit	Job ID	Job Code	Position Name
00215671	Education	00168200	16820	Executive Policy Specialist 2
00101964	Education	00072403	07243	Legislative Liaison 3
00070685	Education	00246000	24600	Special Assistant to the Secretary, Education
00218944	Education	00246000	24600	Special Assistant to the Secretary, Education

PENNSYLVANIA EMERGENCY MANAGEMENT AGENCY (PEMA)

Following please find a list of those positions that are prohibited from being employed by or having an ownership interest in a medical marijuana enterprise:

Public Official:

State Fire Commissioner

Executive Level Public Employees:

Position Number	Organizational Unit	Job ID	Job Code	Position Name
00239751	Emergency Management Agency	00059100	05910	Communications Director 2
50470725	Emergency Management Agency	00761801	76181	Deputy Director for 9-1-1, PEMA
00100292	Emergency Management Agency	00761900	76190	Deputy Director for Recovery, PEMA
00297262	Emergency Management Agency	00761808	76188	Deputy Director for Response, PEMA
00116317	Emergency Management Agency	03001200	U0120	Director Emergency Management Agency
50278306	Emergency Management Agency	03084503	U8453	Director of Administration, PEMA
00095754	Emergency Management Agency	03001205	U0125	Executive Deputy Director PEMA
00192969	Emergency Management Agency	00072403	07243	Legislative Liaison 3

ENVIRONMENTAL HEARING BOARD

Following please find a list of those positions that are prohibited from being employed by or having an ownership interest in a medical marijuana enterprise:

Public Official:

Chairman

Executive Level Public Employee(s):

None identified

DEPARTMENT OF ENVIRONMENTAL PROTECTION (DEP)

Following please find a list of those positions that are prohibited from being employed by or having an ownership interest in a medical marijuana enterprise:

Public Official:

Secretary of Environmental Protection

Executive Level Public Employees:

Position Number	Organizational Unit	Job ID	Job Code	Position Name
00072855	Environmental Protection	03004405	U0445	Deputy Secretary for Active and Abandoned Mine Operations

Position Number	Organizational Unit	Job ID	Job Code	Position Name
00018142	Environmental Protection	03004504	U0454	Deputy Secretary for Oil and Gas Management
0041960	Environmental Protection	03004404	U0444	Deputy Secretary for Waste Air Radiation and Remediation
00090792	Environmental Protection	03004403	U0443	Deputy Secretary for Water Programs, DEP
00221907	Environmental Protection	03004503	U0453	Executive Deputy Secretary for Administration and Management DEP
50533824	Environmental Protection	03004502	U0452	Executive Deputy Secretary for Programs DEP

EXECUTIVE OFFICES

The Governor's Office of Administration shall assist the State Ethics Commission in the development of a listing of government positions that meet the definitions of "public official" or "executive-level public employee."

Following please find a list of those positions that are prohibited from being employed by or having an ownership interest in a medical marijuana enterprise:

Public Officials:

Secretary of Administration
Inspector General

Executive Level Public Employees:

Position Number	Organizational Unit	Job ID	Job Code	Position Name
00003716	Executive Offices	00086700	08670	Administrative Officer 5
00070915	Executive Offices	00718405	71845	Assistant Director, Fraud Prevention and Prosecution
50544634	Executive Offices	03089600	U8960	Chief of Staff to the Secretary of Administration
00115874	Executive Offices	03087000	U8700	Chief, Program Integrity Division
00018946	Executive Offices	03000800	U0080	Deputy Secretary for Human Resources and Management
00038756	Executive Offices	03004900	U0490	Deputy Secretary Information Technology
50533168	Executive Offices	00051201	05121	Director, Employee Relations and Workforce Support Office
00040024	Executive Offices	00078400	07840	Executive Budget Specialist 3
00102704	Executive Offices	00078400	07840	Executive Budget Specialist 3
00124166	Executive Offices	00269100	26910	Executive Director, Council on the Arts
00233571	Executive Offices	00470503	47053	Executive Director, Firearm Education and Training
00023548	Executive Offices	00414700	41470	Executive Director, Juvenile Court Judges' Commission
00056897	Executive Offices	00783000	78300	Executive Director, Pennsylvania Commission on Crime and Delinquency
50399935	Executive Offices	03087002	U8702	First Deputy Inspector General
00072176	Executive Offices	00718403	71843	Fraud Prevention Prosecution Director
50236035	Executive Offices	00050510	0505A	Human Resource Analyst 5 (General)
00234760	Executive Offices	00017202	01722	Information Technology Executive 2
00049356	Executive Offices	00072403	07243	Legislative Liaison 3
00037237	Executive Offices	00082903	08293	Redevelopment Assistance Capital Program Specialist 1
00013273	Executive Offices	03000600	U0060	Secretary Administration
00130800	Executive Offices	00702501	70251	Special Investigator-In-Charge, OIG

DEPARTMENT OF GENERAL SERVICES (DGS)

Following please find a list of those positions that are prohibited from being employed by or having an ownership interest in a medical marijuana enterprise:

Public Official:

Secretary of General Services

Executive Level Public Employees:

Position Number	Organizational Unit	Job ID	Job Code	Position Name
00082547	General Services	0008640	08640	Administrative Officer 2
00082547	General Services	00086400	08640	Administrative Officer 2
50459962	General Services	00086400	08640	Administrative Officer 2
00081741	General Services	00086500	08650	Administrative Officer 3
00120758	General Services	00086500	08650	Administrative Officer 3
00120760	General Services	00086500	08650	Administrative Officer 3
00117667	General Services	00086700	08670	Administrative Officer 5
00035368	General Services	00054208	05428	Business Enterprise Analyst 2
00037931	General Services	03008100	U0810	Deputy Secretary for Administration DGS
00088059	General Services	000U0880	U0880	Deputy Secretary for Diversity, Inclusion and Small Business
50285675	General Services	03007300	U0730	Deputy Secretary for Procurement General Services
00093904	General Services	03007500	U0750	Deputy Secretary for Property and Asset Management DGS
00098195	General Services	03007400	U0740	Deputy Secretary for Public Works General Services
50593562	General Services	00005224	05224	Equal Opportunity Manager 1
50600122	General Services	00005222	05222	Equal Opportunity Specialist 2
50600189	General Services	00005223	05222	Equal Opportunity Specialist 2
50261357	General Services	00005223	05223	Equal Opportunity Specialist 3
50593857	General Services	00005223	05223	Equal Opportunity Specialist 3
50600480	General Services	00005223	05223	Equal Opportunity Specialist 3
00005447	General Services	00072402	07242	Legislative Liaison 2
50533483	General Services	00027500	02750	Procurement Specialist 5
00116047	General Services	00099805	09985	Special Assistant to the Secretary, DGS

GOVERNOR'S OFFICE

Following please find a list of those positions that are prohibited from being employed by or having an ownership interest in a medical marijuana enterprise:

Public Official:

Governor

Executive Level Public Employees:

Position Number	Organizational Unit	Job ID	Job Code	Position Name
302058	00011000—GV Gov Office	3012100	U1210	Chief of Staff
215870	00011000—GV Gov Office	3010800	U1080	Deputy Chief of Staff
254608	00011000—GV Gov Office	3010800	U1080	Deputy Chief of Staff
280424	00011000—GV Gov Office	3010800	U1080	Deputy Chief of Staff
292009	00011000—GV Gov Office	3010800	U1080	Deputy Chief of Staff
50498407	00011000—GV Gov Office	3012100	U1210	Deputy Chief of Staff

Position Number	Organizational Unit	Job ID	Job Code	Position Name
77601	00103601 AN Communications Office	5910	5910	Deputy Communications Director
302167	00011040—GV Communications	3011600	U1160	Deputy Press Secretary
302749	00011040—GV Communications	3011600	U1160	Deputy Press Secretary
303113	00011040—GV Communications	3011600	U1160	Deputy Press Secretary
50303800	00041000—AG Office of Sec	3011600	U1160	Deputy Press Secretary
215794	00011010—GV Office Intergovernmental Affairs	3012004	U1204	Deputy Secretary of Intergovernmental Affairs
279178	00011010—GV Office Intergovernmental Affairs	3012004	U1204	Deputy Secretary of Intergovernmental Affairs
50498408	00011010—GV Office Intergovernmental Affairs	3012004	U1204	Deputy Secretary of Intergovernmental Affairs
302196	00011031—GV Legislative Affairs	3020605	U1065	Deputy Secretary of Legislative Affairs
50417782	00011031—GV Legislative Affairs	3010605	U1065	Deputy Secretary of Legislative Affairs
50425222	00011031—GV Legislative Affairs	3010605	U1065	Deputy Secretary of Legislative Affairs
215814	00011033—GV Policy Office	3001807	U0187	Deputy Secretary of Policy and Planning
215814	00011033—GV Policy Office	3001809	U0189	Deputy Secretary of Policy and Planning
296718	00011033—GV Policy Office	3001809	U0189	Deputy Secretary of Policy and Planning
302767	00011033—GV Policy Office	3001904	U0194	Deputy Secretary of Policy and Planning
720836	00011010—GV Office Intergovernmental Affairs	3012109	U1219	Director of Administration
216161	00011040—GV Communications	3011400	U1140	Director of Communications
218918	00011010—GV Office Intergovernmental Affairs	3011807	U1187	Director of Governor's Central Region
302582	00011010—GV Office Intergovernmental Affairs	3011805	U1185	Director of Governor's Northeast Office
215873	00011010—GV Office Intergovernmental Affairs	3011804	U1184	Director of Governor's Northwest Office
215831	00011010—GV Office Intergovernmental Affairs	3011802	U1182	Director of Governor's Southeast Office
216339	00011010—GV Office Intergovernmental Affairs	3011803	U1183	Director of Governor's Southwest Office
77413	00011000—GV Gov Office	3010900	U1090	Executive Deputy Chief of Staff
279919	00011000—GV Gov Office	3002005	U0205	Executive Director of Office of Advocacy and Reform
216363	00011013—GV Gov Office Performance Through Excellence	3015905	U1595	Executive Director of the Governor's Office for Performance Through Excellence
269342	00011031—GV Legislative Affairs	3011200	U1120	Legislative Assistant
302168	00011033—GV Policy Office	86300	8630	Policy Administrative Officer 1

Position Number	Organizational Unit	Job ID	Job Code	Position Name
302494	00011040—GV Communications	3011500	U1150	Press Secretary
80722	00011010—GV Office Intergovernmental Affairs	3012006	U1206	Secretary of Intergovernmental Affairs
290240	00011031—GV Legislative Affairs	3010700	U1070	Secretary of Legislative Affairs
302075	00011033—GV Policy Office	3001900	U0190	Secretary of Policy and Planning
50577555	00011000—GV Gov Office	3011179	U1179	Senior Advisor to the Governor
292008	00011000—GV Gov Office	3000105	U0015	Special Assistant to the Governor

GOVERNOR'S OFFICE OF THE BUDGET

Following please find a list of those positions that are prohibited from being employed by or having an ownership interest in a medical marijuana enterprise:

Public Official:

Secretary of the Budget

Executive Level Public Employees:

Position Number	Organizational Unit	Job ID	Job Code	Position Name
50251489	Bureau of Budget Analysis	03089907	U8997	Assistant Director of Budget Analysis
00039397	Executive Office of Legislative Affairs and Communications	00076500	07650	Chief Legislative Analyst
00041932	Bureau of Budget Analysis	00081900	08190	Director of Budget Analysis
00041932	Executive Bureau of Budget Analysis	00081900	08190	Director, Bureau of Budget Analysis
00049408	Executive Health and Human Services Division	00078600	07860	Executive Budget Manager
00037414	Executive Health and Human Services Division	00078400	07840	Executive Budget Specialist 3
50256658	Executive Deputy Secretary of the Budget	03001005	U0105	Executive Deputy Secretary of the Budget
00002036	Executive Secretary of Budget	03000502	U0052	Special Advisor to the Budget Secretary

DEPARTMENT OF HEALTH (DOH)

Following please find a list of those positions that are prohibited from being employed by or having an ownership interest in a medical marijuana enterprise:

Public Official:

Secretary of Health

Executive Level Public Employees:

Position Number	Organizational Unit	Job ID	Job Code	Position Name
50416018	Health	00037100	03710	Audit Specialist 2
00025110	Health	00059200	05920	Communications Director 3
00286541	Health	00058200	05820	Deputy Communications Director 1
00297952	Health	00058200	05820	Deputy Communications Director 1
00215571	Health	00058300	05830	Deputy Communications Director 2
00174149	Health	03003305	U0335	Deputy Secretary for Health Innovation

Position Number	Organizational Unit	Job ID	Job Code	Position Name
00100298	Health	03003200	U0320	Deputy Secretary Health Preparedness and Community Protection
00100118	Health	03003000	U0300	Deputy Secretary Health Promotion Dose Prevention
00112674	Health	03003300	U0330	Deputy Secretary Quality Assurance
00050329	Health	00058908	05898	Digital Director 2
00055658	Health	00321200	32120	Director of Laboratories, Health
00128259	Health	00346900	34690	Director, Bureau of Communicable Diseases
00074041	Health	00308500	30850	Director, Bureau of Community Health Systems
00202059	Health	00347000	34700	Director, Bureau of Community Program Licensure and Certification
00295588	Health	00394305	39435	Director, Bureau of Emergency Preparedness and Response, DOH
00082848	Health	00345100	34510	Director, Bureau of Epidemiology
00060962	Health	00346800	34680	Director, Bureau of Facility Licensure and Certification
00083488	Health	00371001	37101	Director, Bureau of Family Health
00014652	Health	00089401	08941	Director, Bureau of Financial Operations
00111855	Health	00381700	38170	Director, Bureau of Health Promotion and Risk Reduction
00027360	Health	00055000	05500	Director, Bureau of Health Statistics
00033410	Health	00371002	37102	Director, Bureau of Women, Infants and Children (WIC)
00119298	Health	00394309	39439	Director, Emergency Medical Services Office
00053831	Health	00340000	34000	Director, Medical Marijuana Office
00053831	Health	00340000	34000	Director, Medical Marijuana Office
50334641	Health	00346405	34645	Director, Office of Health Equity
00185334	Health	00346408	34648	Director, Operational Excellence Office, DOH
50498135	Health	00346403	34643	Director, Prescription Drug Monitoring Program Office
00054921	Health	03004205	U0425	Executive Deputy Secretary Health
50534233	Health	00168300	16830	Executive Policy Manager 1
00094434	Health	00168400	16840	Executive Policy Manager 2
00106916	Health	00168200	16820	Executive Policy Specialist 2
50245717	Health	00168200	16820	Executive Policy Specialist 2
50398683	Health	00168200	16820	Executive Policy Specialist 2
50514393	Health	00168200	16820	Executive Policy Specialist 2
50586563	Health	00710607	71067	Health Facility Construction and Safety Inspection Manager
50586779	Health	00710607	71067	Health Facility Construction and Safety Inspection Manager
50514422	Health	00488105	48815	Human Services Program Specialist
00076456	Health	00072403	07243	Legislative Liaison 3
50534304	Health	00168001	16801	Policy Aide
50534234	Health	00058100	05810	Press Assistant
50539390	Health	00346201	34621	Public Health Program Administrator
50521886	Health	00346400	34640	Public Health Program Director
50539051	Health	00710701	71071	Safety Inspection Supervisor
50539051	Health	00710701	71071	Safety Inspection Supervisor

Position Number	Organizational Unit	Job ID	Job Code	Position Name
50539052	Health	00710701	71071	Safety Inspection Supervisor
50544968	Health	00710700	71070	Safety Inspector
50545029	Health	00710700	71070	Safety Inspector
50545030	Health	00710700	71070	Safety Inspector
50545110	Health	00710700	71070	Safety Inspector
50577884	Health	00710700	71070	Safety Inspector
50577885	Health	00710700	71070	Safety Inspector
50577906	Health	00710700	71070	Safety Inspector
50577911	Health	00710700	71070	Safety Inspector
50577916	Health	00710700	71070	Safety Inspector

PENNSYLVANIA HISTORICAL AND MUSEUM COMMISSION (PHMC)

Following please find a list of those positions that are prohibited from being employed by or having an ownership interest in a medical marijuana enterprise:

Public Official:

None identified

Executive Level Public Employees:

Position Number	Organizational Unit	Job ID	Job Code	Position Name
00001515	Historical and Museum Commission	00267900	26790	Executive Director, Historical and Museum Commission

GENERAL ASSEMBLY—HOUSE

Following please find a list of those positions that are prohibited from being employed by or having an ownership interest in a medical marijuana enterprise:

Public Officials:

Members of the Pennsylvania House of Representatives

Executive Level Public Employees:

Executive Director (D), House Health Committee

Executive Director (R), House Health Committee

Research Analyst (R), House Health Committee

DEPARTMENT OF HUMAN SERVICES (DHS)

Following please find a list of those positions that are prohibited from being employed by or having an ownership interest in a medical marijuana enterprise:

Public Official:

Secretary of Human Services

Executive Level Public Employees:

Position Number	Organizational Unit	Job ID	Job Code	Position Name
00007191	Human Services	00089505	08955	Director, Bureau of Procurement and Contract Management
00213369	Human Services	03008300	U0830	Deputy Secretary Administration DHS
00150357	Human Services	03004005	U0405	Deputy Secretary Child Development and Early Learning
00092514	Human Services	03004100	U0410	Deputy Secretary Children Youth & Family Services

Position Number	Organizational Unit	Job ID	Job Code	Position Name
00111269	Human Services	03003800	U0380	Deputy Secretary Developmental Programs
00217540	Human Services	03004202	U0422	Deputy Secretary for Long Term Living
00217278	Human Services	03004000	U0400	Deputy Secretary Income Maintenance
00133965	Human Services	03003900	U0390	Deputy Secretary Medical Assistance Programs
00221979	Human Services	03003700	U0370	Deputy Secretary Mental Health and Substance Abuse Services
00048927	Human Services	00435307	43537	Director, Bureau of Children and Family Services, OCYF
00142757	Human Services	00395900	39590	Director, Bureau of Fee-for-Service Programs, OMAP
00113121	Human Services	00441700	44170	Director, Bureau of Managed Care Operations, OMAP
00088617	Human Services	00439400	43940	Director, Bureau of Policy, Analysis, and Planning, OMAP
50497101	Human Services	00483000	48300	Director, Children's Health Insurance Program, OMAP
50285570	Human Services	03004201	U0421	Executive Deputy Secretary Human Services
00238886	Human Services	00087300	08730	Executive Director, Developmental Disabilities Council
00033375	Human Services	00168300	16830	Executive Policy Manager 1
00166954	Human Services	00168500	16850	Executive Policy Manager 3
50326663	Human Services	00168100	16810	Executive Policy Specialist 1
00062682	Human Services	00168200	16820	Executive Policy Specialist 2
00080965	Human Services	00168200	16820	Executive Policy Specialist 2
50326385	Human Services	00168200	16820	Executive Policy Specialist 2
50353206	Human Services	00168200	16820	Executive Policy Specialist 2
00025194	Human Services	00437905	43795	Mental Health and Substance Abuse Children's Behavioral Services
00075104	Human Services	00433704	43374	Mental Health and Substance Abuse Financial Management and
00045267	Human Services	00437700	43770	Mental Hospital Operations Director, DHS
00029487	Human Services	00432400	43240	OIM Policy and Program Management Director
00159848	Human Services	00488600	48860	Welfare Hearings Appeals Director

INDEPENDENT REGULATORY REVIEW COMMISSION (IRRC)

Following please find a list of those positions that are prohibited from being employed by or having an ownership interest in a medical marijuana enterprise:

Public Officials:

IRRC Commission Members

Executive Level Public Employees:

Executive Director

Chief Counsel

Director of Regulatory Review

INSURANCE DEPARTMENT

Following please find a list of those positions that are prohibited from being employed by or having an ownership interest in a medical marijuana enterprise:

Public Official:

Insurance Commissioner

Executive Level Public Employees:

Position Number	Organizational Unit	Job ID	Job Code	Position Name
00222226	Insurance	00059100	05910	Communications Director 2
00102793	Insurance	00058300	05830	Deputy Communications Director 2
00045378	Insurance	03006400	U0640	Deputy Insurance Commissioner Corporate and Financial Regulation
00151156	Insurance	03006500	U0650	Deputy Insurance Commissioner for Liquidations, Rehabilitations and Special Funds
00019609	Insurance	03006700	U0670	Deputy Insurance Commissioner Market Regulation
00064774	Insurance	00058907	05897	Digital Director 1
00136883	Insurance	03006905	U0695	Executive Deputy Insurance Commissioner
00013212	Insurance	00168300	16830	Executive Policy Manager 1
00034723	Insurance	0016820	16820	Executive Policy Specialist 2
00257858	Insurance	00072501	07251	Legislative Aide
00003340	Insurance	00072403	07243	Legislative Liaison 3
00082292	Insurance	00072502	07252	Legislative Specialist 1

DEPARTMENT OF LABOR AND INDUSTRY (L&I)

Following please find a list of those positions that are prohibited from being employed by or having an ownership interest in a medical marijuana enterprise:

Public Official:

Secretary of Labor and Industry

Executive Level Public Employees:

Position Number	Organizational Unit	Job ID	Job Code	Position Name
00114465	Labor and Industry	03000401	U0041	Acting Deputy Secretary
00045842	Labor and Industry	00086300	08630	Administrative Officer 1
00045842	Labor and Industry	00086300	08630	Administrative Officer 1
00047021	Labor and Industry	00059200	05920	Communications Director 3
00111044	Labor and Industry	00058200	05820	Deputy Communications Director 1
00021654	Labor and Industry	00058300	05830	Deputy Communications Director 2
00111044	Labor and Industry	00058300	05830	Deputy Communications Director 2
00087645	Labor and Industry	00058906	05896	Deputy Digital Director
00110848	Labor and Industry	03003409	U0349	Deputy Secretary Compensation and Insurance L&I
00022622	Labor and Industry	03003603	U0363	Deputy Secretary for Safety and Labor Management Relations
00058548	Labor and Industry	03003600	U0360	Deputy Secretary for Workforce Development
00173912	Labor and Industry	00058908	05898	Digital Director 2
00068944	Labor and Industry	00072403	07243	Legislative Liaison 3
00089841	Labor and Industry	00072502	07252	Legislative Specialist 1
00008763	Labor and Industry	00704900	70490	State Workers' Insurance Fund Director
00008763	Labor and Industry	00704900	70490	State Workers' Insurance Fund Director
00109782	Labor and Industry	00703906	70396	SWIF Operations Director

LIEUTENANT GOVERNOR'S OFFICE

Following please find a list of those positions that are prohibited from being employed by or having an ownership interest in a medical marijuana enterprise:

Public Official:

Lieutenant Governor

Executive Level Public Employees:

Position Number	Organizational Unit	Job ID	Job Code	Position Name
00033328	Lieutenant Governor's Office	03002609	U0269	Secretary Board of Pardons

MEDICAL MARIJUANA ADVISORY BOARD

All members of the Board should be classified as Public Officials under 35 P.S. § 1023.2101(e)(5) because all appointed members have voting rights over the development of regulations.

Public Officials:

Chairman of the State Board of Pharmacy
 Commissioner for Bureau of Professional and Occupational Affairs (Designee)
 Commissioner of State Police
 Governor Appointee (2)
 Majority Leader of the House of Representatives Appointee
 Minority Leader of the House of Representatives Appointee
 Majority Leader of the Senate Appointee
 Minority Leader of the Senate Appointee
 Acting Physician General
 President of the Chiefs of Police Association (Designee)
 President of the Pennsylvania District Attorneys Association (Designee)
 Acting Secretary of Health
 Senate President Pro Tempore Appointee
 Speaker of the House of Representatives Appointee

Executive Level Public Employee(s):

None identified

DEPARTMENT OF MILITARY AND VETERANS AFFAIRS (DMVA)

Following please find a list of those positions that are prohibited from being employed by or having an ownership interest in a medical marijuana enterprise:

Public Official:

Adjutant General

Executive Level Public Employees:

Position Number	Organizational Unit	Job ID	Job Code	Position Name
00032490	Department of Military/Veterans Affairs	003005500	U0550	Deputy Adjutant General Air
00026829	Department of Military/Veterans Affairs	03005600	U0560	Deputy Adjutant General Army
50514302	Department of Military/Veterans Affairs	00097500	09750	Division Commander
00009905	Department of Military/Veterans Affairs	0008260	08260	Executive Assistant
50361773	Department of Military/Veterans Affairs	03005407	U0547	Executive Deputy Secretary, DMVA

MILK MARKETING BOARD

Following please find a list of those positions that are prohibited from being employed by or having an ownership interest in a medical marijuana enterprise:

Public Official:

None identified

Executive Level Public Employees:

Position Number	Organizational Unit	Job ID	Job Code	Position Name
00039535	Milk Marketing Board	00562900	56290	Executive Secretary, Milk Marketing Board

PENNSYLVANIA HIGHER EDUCATION ASSISTANCE AGENCY (PHEAA)
--

Following please find a list of those positions that are prohibited from being employed by or having an ownership interest in a medical marijuana enterprise:

Public Officials:

Members, Board of Directors

Executive Level Public Employees:

Department	Position Name
Financial Performance and Analysis	Chief Accounting Officer
Risk Management	Chief Risk Officer
State Grant & Special Programs	Director, Program Integrity Consumer Advocacy and Enterprise Consumer Advocate
Pennsylvania School Services	Manager, Higher Education Access Partners
Executive Office	President and CEO
Internal & IT Audit	Senior Vice President and Chief Audit Executive
Financial Management	Senior Vice President and Chief Financial Officer
Office of the Chief Information Officer	Senior Vice President and Chief Information Officer
Federal Liaison	Senior Vice President and Director of Federal Relations
Client Relations and Loan Operations	Senior Vice President Client Relations, Loan Operations and External Audits
Legal Services	Senior Vice President, Chief Legal Officer and Board Secretary
Human Resources	Senior Vice President, Human Resources
Office of Public Information	Senior Vice President, Public Affairs, Guaranty, and Strategy
State Grant and Special Programs	Vice President, State Grant and Special Programs

PENNSYLVANIA BOARD OF PROBATION AND PAROLE

Following please find a list of those positions that are prohibited from being employed by or having an ownership interest in a medical marijuana enterprise:

Public Officials:

Board Members

Executive Level Public Employees:

Position Number	Organizational Unit	Job ID	Job Code	Position Name
00227565	Probation and Parole Board	03009700	U0970	Deputy Secretary for Field Services
00034984	Probation and Parole Board	03009609	U0969	Deputy Secretary for Reentry

Position Number	Organizational Unit	Job ID	Job Code	Position Name
00227030	Probation and Parole Board	00461909	46199	Executive Director Sexual Offenders Assessment Board
00055334	Probation and Parole Board	00470900	47090	Parole Board Secretary
00064105	Probation and Parole Board	03087608	U8768	Acting Victim Advocate

DEPARTMENT OF REVENUE

Following please find a list of those positions that are prohibited from being employed by or having an ownership interest in a medical marijuana enterprise:

Public Official:

Secretary of Revenue

Executive Level Public Employees:

Position Number	Organizational Unit	Job ID	Job Code	Position Name
00047573	Revenue	00030400	03040	Accountant 3
00023675	Revenue	00086400	08640	Administrative Officer 2
00056703	Revenue	00086400	08640	Administrative Officer 2
00022761	Revenue	00086500	08650	Administrative Officer 3
00121344	Revenue	00086500	08650	Administrative Officer 3
00032066	Revenue	00086600	08660	Administrative Officer 4
00075181	Revenue	00086600	08660	Administrative Officer 4
00203545	Revenue	00086600	08660	Administrative Officer 4
00053960	Revenue	00086700	08670	Administrative Officer 5
00082234	Revenue	00002000	00200	Clerical Supervisor 2
00124776	Revenue	00059200	05920	Communications Director 3
00058218	Revenue	00708501	70851	Criminal Tax Investigator 2
00101424	Revenue	00708501	70851	Criminal Tax Investigator 2
00105134	Revenue	00708501	70851	Criminal Tax Investigator 2
00121322	Revenue	00708501	70851	Criminal Tax Investigator 2
00014069	Revenue	00708503	70853	Criminal Tax Investigator Supervisor
00064593	Revenue	00708503	70853	Criminal Tax Investigator Supervisor
00096424	Revenue	00708503	70853	Criminal Tax Investigator Supervisor
00031515	Revenue	03000300	U0030	Department Head
00067899	Revenue	00058200	05820	Deputy Communications Director 1
00085343	Revenue	03008400	U0840	Deputy Secretary Administration Revenue
00051402	Revenue	03007800	U0780	Deputy Secretary for Compliance and Collections Revenue
00000789	Revenue	03007900	U0790	Deputy Secretary for Tax Policy Revenue
00129255	Revenue	03007700	U0770	Deputy Secretary Taxation Revenue
00024649	Revenue	00058907	05897	Digital Director 1
00045394	Revenue	00732100	73210	Director of Audits, Revenue
00096214	Revenue	00732200	73220	Director of Business Trust Fund Taxes, Revenue
00073685	Revenue	00733400	73340	Director of Compliance, Revenue
00062243	Revenue	00732500	73250	Director, Bureau of Imaging and Document Management, Revenue
00108960	Revenue	00013900	01390	Director, Process Reinvention, Innovation, and Strategic Management,

Position Number	Organizational Unit	Job ID	Job Code	Position Name
00048232	Revenue	03007600	U0760	Executive Deputy Secretary Revenue
00115779	Revenue	00099300	09930	Executive Director of Lottery, Revenue
00011734	Revenue	00168400	16840	Executive Policy Manager 2
00006730	Revenue	00072501	07251	Legislative Aide
00275367	Revenue	00072501	07251	Legislative Aide
00275841	Revenue	00072503	07253	Legislative Specialist 2
00021042	Revenue	00039900	03990	Revenue Regional Manager
00044937	Revenue	00039900	03990	Revenue Regional Manager
00056597	Revenue	00039900	03990	Revenue Regional Manager
00061183	Revenue	00039900	03990	Revenue Regional Manager
00067032	Revenue	00039900	03990	Revenue Regional Manager
00089269	Revenue	00039900	03990	Revenue Regional Manager
00105215	Revenue	00039900	03990	Revenue Regional Manager
00074022	Revenue	00014700	01470	Revenue Research Analyst 1
00083395	Revenue	00014700	01470	Revenue Research Analyst 1
00010729	Revenue	00014800	01480	Revenue Research Analyst 2
00035426	Revenue	00014800	01480	Revenue Research Analyst 2
00085823	Revenue	00014900	01490	Revenue Research Analyst 3
00060258	Revenue	00015000	01500	Revenue Research Analyst Manager
00104718	Revenue	00015000	01500	Revenue Research Analyst Manager
00036143	Revenue	00039805	03985	Revenue Tax Audit Program Administrator
00082240	Revenue	00039805	03985	Revenue Tax Audit Program Administrator
00060100	Revenue	00039800	03980	Revenue Tax Audit Program Specialist
50296513	Revenue	00039800	03980	Revenue Tax Audit Program Specialist
00047214	Revenue	00708200	70820	Special Investigator 2
00121382	Revenue	00708200	70820	Special Investigator 2
50296562	Revenue	00708200	70820	Special Investigator 2
50296563	Revenue	00708200	70820	Special Investigator 2
50296567	Revenue	00708200	70820	Special Investigator 2
50296568	Revenue	00708200	70820	Special Investigator 2
50296570	Revenue	00708200	70820	Special Investigator 2
50296571	Revenue	00708200	70820	Special Investigator 2
50467130	Revenue	00708200	70820	Special Investigator 2
50467131	Revenue	00708200	70820	Special Investigator 2
00072086	Revenue	00708300	70830	Special Investigator 3
50296561	Revenue	00708300	70830	Special Investigator 3
50467127	Revenue	00708300	70830	Special Investigator 3
00077375	Revenue	00037802	03782	Tax Account Collections Supervisor
00107948	Revenue	00037802	03782	Tax Account Collections Supervisor
50464391	Revenue	00037802	03782	Tax Account Collections Supervisor
00269798	Revenue	00037801	03781	Tax Account Collections Technician
50279273	Revenue	00037801	03781	Tax Account Collections Technician
50279325	Revenue	00037801	03781	Tax Account Collections Technician
50279326	Revenue	00037801	03781	Tax Account Collections Technician
50288341	Revenue	00037801	03781	Tax Account Collections Technician
50296407	Revenue	00037801	03781	Tax Account Collections Technician
50296408	Revenue	00037801	03781	Tax Account Collections Technician

Position Number	Organizational Unit	Job ID	Job Code	Position Name
50464393	Revenue	00037801	03781	Tax Account Collections Technician
50464394	Revenue	00037801	03781	Tax Account Collections Technician
00075268	Revenue	00075900	07590	Tax Appeals Board Chair
00059809	Revenue	00075800	07580	Tax Appeals Board Member
00100505	Revenue	00075800	07580	Tax Appeals Board Member
00108235	Revenue	00075800	07580	Tax Appeals Board Member
00050956	Revenue	00036600	03660	Tax Examiner 1
00111782	Revenue	00036700	03670	Tax Examiner 2
00161235	Revenue	00036700	03670	Tax Examiner 2
50499447	Revenue	00036700	03670	Tax Examiner 2
50499446	Revenue	00036800	03680	Tax Examiner Supervisor

GENERAL ASSEMBLY—SENATE

Following please find a list of those positions that are prohibited from being employed by or having an ownership interest in a medical marijuana enterprise:

Public Officials:

Members of the Pennsylvania Senate

Executive Level Public Employees:

Executive Director (Majority) of Senate Community, Senate Health and Human Services Committee

Executive Director (Minority) of Senate Community, Senate Health and Human Services Committee

Counsel (Majority) of Senate Community, Senate Health and Human Services Committee

Counsel (Minority) of Senate Community, Senate Health and Human Services Committee

DEPARTMENT OF STATE

Following please find a list of those positions that are prohibited from being employed by or having an ownership interest in a medical marijuana enterprise:

Public Official:

Secretary of the Department of State

Executive Level Public Employees:

Position Number	Organizational Unit	Job ID	Job Code	Position Name
00044794	State	00086700	08670	Administrative Officer 5
00089349	State	00086700	08670	Administrative Officer 5
00215547	State	03004801	U0481	Commissioner Professional and Occupational Affairs
00216467	State	00059100	05910	Communications Director 2
00075638	State	00058200	05820	Deputy Communications Director 2
00080481	State	00058300	05830	Deputy Communications Director 2
00253924	State	00058908	05898	Digital Director 2
00100459	State	03089702	U8972	Director of Election Security and Technology, State
00083075	State	03089701	U8971	Director of Election Services and Notaries, State
00222834	State	00035400	03540	Director, Bureau of Corporations and Charitable Organizations, State
00149027	State	00703105	70315	Director, Bureau of Enforcement and Investigation

Position Number	Organizational Unit	Job ID	Job Code	Position Name
00111692	State	00035600	03560	Executive Director, State Athletic Commission
00271790	State	00168400	16840	Executive Policy Manager 2
00271790	State	00168400	16840	Executive Policy Manager 2
50508257	State	00168200	16820	Executive Policy Specialist 2
00094659	State	00072502	07252	Legislative Specialist 1
00024284	State	00080400	08040	Management Technician

PENNSYLVANIA STATE EMPLOYEES' RETIREMENT BOARD

Following please find a list of those positions that are prohibited from being employed by or having an ownership interest in a medical marijuana enterprise:

Public Official(s):

None identified

Executive Level Public Employee(s):

None identified

STATE ETHICS COMMISSION

Following please find a list of those positions that are prohibited from being employed by or having an ownership interest in a medical marijuana enterprise:

Public Officials:

Commission Members

Executive Level Public Employees:

Executive Director

Chief Counsel

Deputy Chief Counsel

PENNSYLVANIA STATE POLICE (PSP)

Following please find a list of those positions that are prohibited from being employed by or having an ownership interest in a medical marijuana enterprise:

Public Officials:

State Police Commissioners

Executive Level Public Employees:

Position Number	Organizational Unit	Job ID	Job Code	Position Name
00092754	State Police	00740200	74020	State Police Corporal
00301639	State Police	00740200	74020	State Police Corporal
00050683	State Police	00740200	74020	State Police Corporal
00070180	State Police	00740700	74070	State Police Major
00110595	State Police	00740300	74030	State Police Sergeant

DEPARTMENT OF TRANSPORTATION (PennDOT)

Following please find a list of those positions that are prohibited from being employed by or having an ownership interest in a medical marijuana enterprise:

Public Official:

Secretary of Transportation

Executive Level Public Employees:

Position Number	Organizational Unit	Job ID	Job Code	Position Name
50468505	Transportation	00059200	05920	Communications Director 3
00072354	Transportation	03005300	U0530	Deputy Secretary for Driver and Vehicle Services
00301873	Transportation	03005200	U0520	Deputy Secretary for Multimodal Transportation
00112069	Transportation	03005100	U0510	Deputy Secretary Transportation Planning
00031453	Transportation	00072403	07243	Legislative Liaison 3
00232154	Transportation	00072503	07253	Legislative Specialist 2
50483931	Transportation	03005005	U0505	Special Advisor Strategic Transportation Initiatives

TREASURY DEPARTMENT

Following please find a list of those positions that are prohibited from being employed by or having an ownership interest in a medical marijuana enterprise:

Public Official:

State Treasurer

Executive Level Public Employees:

Chief Counsel

Chief Investment Officer

Chief Information Officer

Chief of Staff

Deputy State Treasurer for Administration

Deputy State Treasurer for Communications

Deputy State Treasurer for Consumer Programs

Deputy State Treasurer for Comptroller Operations

Deputy State Treasurer for Fiscal Operations

Deputy State Treasurer for Intergovernmental Affairs

[Pa.B. Doc. No. 22-148. Filed for public inspection January 21, 2022, 9:00 a.m.]

SUSQUEHANNA RIVER BASIN COMMISSION

Actions Taken at December Meeting

As part of its regular business meeting held on December 17, 2021, from Harrisburg, PA, the Susquehanna River Basin Commission (Commission) approved the applications of certain water resources projects, and took additional actions, as set forth in the Supplementary Information as follows.

The business meeting was held on December 17, 2021.

For further information contact Jason E. Oyler, General Counsel and Secretary, (717) 238-0423, Ext. 1312, fax (717) 238-2436, joyler@srbc.net. Regular mail inquiries may be sent to the Susquehanna River Basin Commission, 4423 North Front Street, Harrisburg, PA 17110-1788. Also see the Commission web site at www.srbc.net.

Supplementary Information

In addition to the actions taken on projects identified in the summary previously specified and the listings as follows, the following items were also acted upon at the business meeting: (1) adoption of a policy, Fee Incentives for the Withdrawal and Consumptive Use of AMD Impacted Waters & Treated Wastewater; (2) adoption of the 2022 Regulatory Program Fee Schedule, including waiving inflationary increases to fees; (3) approval of two grant amendments and one grant agreement; (4) approval to enter into a Letter of Understanding regarding program coordination between the Commission and the Department of Environmental Protection.

Project Applications Approved

1. Project Sponsor and Facility: Chesapeake Appalachia, LLC (Susquehanna River), Terry Township, Bradford County, PA. Application for renewal and modification of surface water withdrawal of up to 3,000 mgd (peak day) (Docket No. 20170904).

2. Project Sponsor and Facility: Clearfield Municipal Authority, Pike Township, Clearfield County, PA. Modification to extend the approval term of the groundwater withdrawal approval (Docket No. 19910704) to allow for project improvements.

3. Project Sponsor: Glenn O. Hawbaker, Inc. Project Facility: Naginey Facility, Armagh Township, Mifflin County, PA. Applications for groundwater withdrawal of up to 0.300 mgd (30-day average) from the Quarry Pit Pond and consumptive use of up to 0.310 mgd (peak day).

4. Project Sponsor: Hydro Recovery-Antrim, LP. Project Facility: Antrim Treatment Plant (Antrim No. 1 Mine Discharge and Backswitch Mine Discharge), Duncan Township, Tioga County, PA. Applications for renewal of surface water withdrawal of up to 1.872 mgd (peak day) and for consumptive use of up to 1.872 mgd (30-day average) (Docket No. 20090902).

5. Project Sponsor and Facility: Mifflin County Municipal Authority (formerly The Municipal Authority of the Borough of Lewistown), Armagh Township, Mifflin County, PA. Applications for groundwater withdrawals (30-day averages) of up to 0.770 mgd from McCoy Well 1, 1.152 mgd from McCoy Well 2 and 0.770 mgd from the Milroy Well.

6. Project Sponsor: Nature's Way Purewater Systems, Inc. Project Facility: USHydrations—Dupont Bottling Plant, Dupont Borough, Luzerne County, PA. Modification to increase consumptive use (peak day) by an additional 0.100 mgd, for a total consumptive use of up to 0.449 mgd (Docket No. 20110618).

7. Project Sponsor and Facility: Shippensburg Borough Authority, Southampton Township, Cumberland County, PA. Application for renewal of groundwater withdrawal of up to 2.000 mgd (30-day average) from Well 3 (Docket No. 20070305).

8. Project Sponsor and Facility: Walker Township Water Association, Inc., Walker Township, Centre County, PA. Applications for renewal of groundwater withdrawals (30-day averages) of up to 0.432 mgd from Zion Well 2 and 0.320 mgd from Hecla Well 1 (Docket Nos. 19910302 and 19950906).

Commission-Initiated Project Approval Modifications

1. Project Sponsor and Facility: Elkview Country Club, Greenfield and Fell Townships, Lackawanna County, PA. Conforming the grandfathering amount with the forthcoming determination for a surface water withdrawal up to 0.144 mgd (30-day average) from Crystal Lake (Docket No. 20021002).

Projects Tabled:

1. Project Sponsor and Facility: Artesian Water Company, Inc., New Garden Township, Chester County, PA. Application for renewal of the transfer of water of up to 3.000 mgd (30-day average) from the Chester Water Authority (Docket No. 19961105).

2. Project Sponsor and Facility: Chester Water Authority, New Garden Township, Chester County, PA. Applications for renewal of consumptive use and for an out-of-basin diversion of up to 3.000 mgd (30-day average) (Docket No. 19961104).

3. Project Sponsor and Facility: Deep Woods Lake, LLC, Dennison Township, Luzerne County, PA. Applications for groundwater withdrawal of up to 0.200 mgd (30-day average) from Well SW-5 and consumptive use of up to 0.467 mgd (peak day).

4. Project Sponsor and Facility: Municipal Authority of the Township of East Hempfield, d/b/a Hempfield Water Authority, East Hempfield Township, Lancaster County,

PA. Applications for renewal of groundwater withdrawals (30 day averages) of up to 0.353 mgd from Well 6, 0.145 mgd from Well 7, 1.447 mgd from Well 8 and 1.800 mgd from Well 11, and Commission-initiated modification to Docket No. 20120906, which approves withdrawals from Wells 1—5 and Spring S-1 (Docket Nos. 19870306, 19890503, 19930101 and 20120906).

5. Project Sponsor: Farmers Pride, Inc. Project Facility: Bell & Evans Plant 3, Bethel Township, Lebanon County, PA. Applications for groundwater withdrawals (30-day averages) of up to 0.108 mgd from Well PW-1, 0.139 mgd from Well PW-2 and 0.179 mgd from Well PW-4.

Dated: December 22, 2021.

ANDREW D. DEHOFF,
Executive Director

[Pa.B. Doc. No. 22-149. Filed for public inspection January 21, 2022, 9:00 a.m.]

SUSQUEHANNA RIVER BASIN COMMISSION

Grandfathering Registration Notice

The Susquehanna River Basin Commission lists the following Grandfathering (GF) Registration for projects under 18 CFR 806, Subpart E (relating to registration of grandfathered projects) from November 1, 2021, through November 30, 2021.

For further information contact Jason E. Oyler, General Counsel and Secretary, (717) 238-0423, Ext. 1312, fax (717) 238-2436, joyler@srbc.net. Regular mail inquiries may be sent to the Susquehanna River Basin Commission, 4423 North Front Street, Harrisburg, PA 17110-1788.

Supplementary Information

This notice lists GF Registration for projects, described as follows, under 18 CFR 806, Subpart E for the time period previously specified:

GF Registration Under 18 CFR Part 806, Subpart E:

1. Roaring Spring Municipal Authority—Public Water Supply System, GF Certificate No. GF-202111192, Roaring Spring Borough, Blair County, PA; Roaring Spring; Issue Date: November 23, 2021.

2. Scotch Valley Country Club, Inc.—Scotch Valley Country Club, GF Certificate No. GF-202111193, Frankstown Township, Blair County, PA; consumptive use; Issue Date: November 23, 2021.

3. Pennsy Supply, Inc.—Mount Holly Springs Quarry, GF Certificate No. GF-202111194, Dickinson Township, Cumberland County, PA; Well 1 (West Well) and Well 2 (East Well); Issue Date: November 30, 2021.

4. City of Binghamton—Public Water Supply System, GF Certificate No. GF-202111195, City of Binghamton, Broome County, NY; Susquehanna River and Olmstead Well; Issue Date: November 30, 2021.

Dated: December 22, 2021

ANDREW D. DEHOFF,
Executive Director

[Pa.B. Doc. No. 22-150. Filed for public inspection January 21, 2022, 9:00 a.m.]

SUSQUEHANNA RIVER BASIN COMMISSION

Grandfathering Registration Notice

The Susquehanna River Basin Commission lists the following Grandfathering (GF) Registration for projects under 18 CFR 806, Subpart E (relating to registration of grandfathered projects) from December 1, 2021, through December 31, 2021.

For further information contact Jason E. Oyler, General Counsel and Secretary, (717) 238-0423, Ext. 1312, fax (717) 238-2436, joyler@srbc.net. Regular mail inquiries may be sent to the Susquehanna River Basin Commission, 4423 North Front Street, Harrisburg, PA 17110-1788.

Supplementary Information

This notice lists GF Registration for projects, described as follows, under 18 CFR 806, Subpart E for the time period previously specified:

GF Registration Under 18 CFR Part 806, Subpart E:

1. Elkview Country Club, GF Certificate No. GF-202112196, Greenfield and Fell Townships, Lackawanna County, PA; Crystal Lake; Issue Date: December 17, 2021.
2. Big Heart Pet Brands, Inc., GF Certificate No. GF-202112197, South Centre Township, Columbia County, PA; Well 3; Issue Date: December 29, 2021.
3. Huntingdon Borough—Public Water Supply System, GF Certificate No. GF-202112198, Huntingdon Borough, Huntingdon County, PA; Standing Stone Creek; Issue Date: December 29, 2021.
4. Kunzler & Company, Inc.—Tyrone Facility, GF Certificate No. GF-202112199, Snyder Township, Blair County, PA; consumptive use; Issue Date: December 29, 2021.
5. Fish and Boat Commission—Cooperative Hatcheries and Nurseries, GF Certificate No. GF-202112200, various municipalities and counties, PA; see Addendum; Issue Date: December 29, 2021.
6. Pioneer Hi-Bred International, Inc., GF Certificate No. GF-202112201, East Earl Township, Lancaster County, PA; Pequea Creek; Issue Date: December 29, 2021.

Dated: January 5, 2022

ANDREW D. DEHOFF,
Executive Director

[Pa.B. Doc. No. 22-151. Filed for public inspection January 21, 2022, 9:00 a.m.]

SUSQUEHANNA RIVER BASIN COMMISSION

Projects Approved for Consumptive Uses of Water

The Susquehanna River Basin Commission (Commission) has approved by rule the following list of projects from November 1, 2021, through November 30, 2021.

For further information contact Jason E. Oyler, General Counsel and Secretary, (717) 238-0423, Ext. 1312, fax (717) 238-2436, joyler@srbc.net. Regular mail inquiries

may be sent to the Susquehanna River Basin Commission, 4423 North Front Street, Harrisburg, PA 17110-1788.

Supplementary Information

This notice lists the projects, described as follows, receiving approval for the consumptive use of water under the Commission's approval by rule process in 18 CFR 806.22(e) and (f) (relating to standards for consumptive uses of water) for the time period previously specified:

Water Source Approval—Issued Under 18 CFR 806.22(f):

1. Seneca Resources Company, LLC; Pad ID: Schildt 259; ABR-20091027.R2; Jackson Township, Tioga County, PA; Consumptive Use of Up to 4.0000 mgd; Approval Date: November 9, 2021.
2. Rockdale Marcellus, LLC; Pad ID: Heyler 748; ABR-201008031.R2; Morris Township, Tioga County, PA; Consumptive Use of Up to 4.9900 mgd; Approval Date: November 9, 2021.
3. Coterra Energy, Inc.; Pad ID: Lippincoff P1; ABR-201110014.R2; Brooklyn Township, Susquehanna County, PA; Consumptive Use of Up to 5.0000 mgd; Approval Date: November 9, 2021.
4. Coterra Energy, Inc.; Pad ID: ShieldsG P2; ABR-20091023.R2; Dimock Township, Susquehanna County, PA; Consumptive Use of Up to 5.0000 mgd; Approval Date: November 9, 2021.
5. Seneca Resources Company, LLC; Pad ID: Gamble Pad J; ABR-201511001.R1; Gamble Township, Lycoming County, PA; Consumptive Use of Up to 4.0000 mgd; Approval Date: November 12, 2021.
6. Repsol Oil & Gas USA, LLC; Pad ID: Haralambous (03 074) G; ABR-201108037.R2; Columbia Township, Bradford County, PA; Consumptive Use of Up to 6.0000 mgd; Approval Date: November 12, 2021.
7. EQT ARO, LLC; Pad ID: COP Tract 731 Pad C; ABR-201109016.R2; Cummings Township, Lycoming County, PA; Consumptive Use of Up to 4.0000 mgd; Approval Date: November 12, 2021.
8. BKV Operating, LLC; Pad ID: Henninger Pad; ABR-201110017.R2; Jessup Township, Susquehanna County, PA; Consumptive Use of Up to 5.0000 mgd; Approval Date: November 12, 2021.
9. Blackhill Energy, LLC; Pad ID: PRUYNE 1H Pad; ABR-201110034.R2; Smithfield Township, Bradford County, PA; Consumptive Use of Up to 4.9900 mgd; Approval Date: November 12, 2021.
10. Blackhill Energy, LLC; Pad ID: WOLFE Pad; ABR-201110033.R2; Smithfield Township, Bradford County, PA; Consumptive Use of Up to 4.9900 mgd; Approval Date: November 12, 2021.
11. Chesapeake Appalachia, LLC; Pad ID: Bartholomew; ABR-201111012.R2; Franklin Township, Bradford County, PA; Consumptive Use of Up to 7.5000 mgd; Approval Date: November 15, 2021.
12. Chesapeake Appalachia, LLC; Pad ID: Dulcey; ABR-201111020.R2; Franklin Township, Bradford County, PA; Consumptive Use of Up to 7.5000 mgd; Approval Date: November 15, 2021.
13. Repsol Oil & Gas USA, LLC; Pad ID: REINFRIED (02 113) C; ABR-201109004.R1; Ward Township, Tioga County, PA; Consumptive Use of Up to 6.0000 mgd; Approval Date: November 15, 2021.

14. Seneca Resources Company, LLC; Pad ID: Burleigh 508; ABR-20091019.R2; Rutland Township, Tioga County, PA; Consumptive Use of Up to 4.0000 mgd; Approval Date: November 15, 2021.

15. Pennsylvania General Energy Company, LLC; Pad ID: COP Tract 293 Pad I; ABR-201111014.R2; Cummings Township, Lycoming County, PA; Consumptive Use of Up to 3.5000 mgd; Approval Date: November 16, 2021.

16. Seneca Resources Company, LLC; Pad ID: Hungerford 458; ABR-20091019.R2; Lawrence Township, Clearfield County, PA; Consumptive Use of Up to 4.0000 mgd; Approval Date: November 16, 2021.

17. Chief Oil & Gas, LLC; Pad ID: Beirne Green Hills Farms A Drilling Pad # 1; ABR-201111024.R2; Asylum and Monroe Townships, Bradford County, PA, Consumptive Use of Up to 2.0000 mgd; Approval Date: November 19, 2021.

18. Diversified Production, LLC; Pad ID: Turkey; ABR-201107040.R2; Huston Township, Clearfield County, PA; Consumptive Use of Up to 1.0000 mgd; Approval Date: November 19, 2021.

19. Range Resources—Appalachia, LLC; Pad ID: Red Bend B Unit # 1H—# 8H; ABR-201111006.R2; Cogan House Township, Lycoming County, PA; Consumptive Use of Up to 4.0000 mgd; Approval Date: November 22, 2021.

20. Range Resources—Appalachia, LLC; Pad ID: Red Bend C Unit # 1H—# 5H; ABR-201111007.R2; Cogan House Township, Lycoming County, PA; Consumptive Use of Up to 4.0000 mgd; Approval Date: November 22, 2021.

21. Range Resources—Appalachia, LLC; Pad ID: Bobst Unit # 34H—# 37H; ABR-201111004.R2; Cogan House Township, Lycoming County, PA; Consumptive Use of Up to 4.0000 mgd; Approval Date: November 22, 2021.

22. Seneca Resources Company, LLC; Pad ID: Starks 461; ABR-20091108.R2; Richmond Township, Tioga County, PA; Consumptive Use of Up to 4.0000 mgd; Approval Date: November 23, 2021.

23. Seneca Resources Company, LLC; Pad ID: Yungwirth 307; ABR-20091110.R2; Charleston Township, Tioga County, PA; Consumptive Use of Up to 4.0000 mgd; Approval Date: November 23, 2021.

24. Seneca Resources Company, LLC; Pad ID: Barrett 410; ABR-20091107.R2; Jackson Township, Tioga County, PA; Consumptive Use of Up to 4.0000 mgd; Approval Date: November 23, 2021.

25. Seneca Resources Company, LLC; Pad ID: Button 402; ABR-20091113.R2; Jackson Township, Tioga County, PA; Consumptive Use of Up to 4.0000 mgd; Approval Date: November 23, 2021.

26. Chesapeake Appalachia, LLC; Pad ID: Gestewitz; ABR-201111002.R2; North Towanda Township, Bradford County, PA; Consumptive Use of Up to 7.5000 mgd; Approval Date: November 29, 2021.

27. Chesapeake Appalachia, LLC; Pad ID: LW; ABR-201111027.R2; Cherry Township, Sullivan County, PA; Consumptive Use of Up to 7.5000 mgd; Approval Date: November 29, 2021.

28. Chesapeake Appalachia, LLC; Pad ID: Rossi; ABR-201111011.R2; Litchfield Township, Bradford County, PA; Consumptive Use of Up to 7.5000 mgd; Approval Date: November 29, 2021.

29. EQT ARO, LLC; Pad ID: David O. Vollman Pad A; ABR-201011069.R2; Cogan House Township, Lycoming

County, PA; Consumptive Use of Up to 4.0000 mgd; Approval Date: November 29, 2021.

30. Range Resources—Appalachia, LLC; Pad ID: Gulf USA 40H—42H; ABR-201609001.R2; Snow Shoe Township, Centre County, PA; Consumptive Use of Up to 4.0000 mgd; Approval Date: November 30, 2021.

31. Inflection Energy (PA), LLC; Pad ID: Ultimate Warrior; ABR-201111036.R2; Upper Fairfield Township, Lycoming County, PA; Consumptive Use of Up to 4.0000 mgd; Approval Date: November 30, 2021.

32. Inflection Energy (PA), LLC; Pad ID: Stunner; ABR-201111037.R2; Gamble Township, Lycoming County, PA; Consumptive Use of Up to 4.0000 mgd; Approval Date: November 30, 2021.

33. Inflection Energy (PA), LLC; Pad ID: Nature Boy; ABR-201111035.R2; Upper Fairfield Township, Lycoming County, PA; Consumptive Use of Up to 4.0000 mgd; Approval Date: November 30, 2021.

34. Coterra Energy, Inc.; Pad ID: HessR P1; ABR-201111034.R2; Dimock Township, Susquehanna County, PA; Consumptive Use of Up to 5.0000 mgd; Approval Date: November 30, 2021.

Dated: December 22, 2021

ANDREW D. DEHOFF,
Executive Director

[Pa.B. Doc. No. 22-152. Filed for public inspection January 21, 2022, 9:00 a.m.]

SUSQUEHANNA RIVER BASIN COMMISSION

Projects Approved for Consumptive Uses of Water

The Susquehanna River Basin Commission (Commission) has approved by rule the following list of projects from December 1, 2021, through December 31, 2021.

For further information contact Jason E. Oyler, General Counsel and Secretary, (717) 238-0423, Ext. 1312, fax (717) 238-2436, joyler@srbc.net. Regular mail inquiries may be sent to the Susquehanna River Basin Commission, 4423 North Front Street, Harrisburg, PA 17110-1788.

Supplementary Information

This notice lists the projects, described as follows, receiving approval for the consumptive use of water under the Commission's approval by rule process in 18 CFR 806.22(e) and (f) (relating to standards for consumptive uses of water) for the time period previously specified:

Water Source Approval—Issued Under 18 CFR 806.22(f):

1. Repsol Oil & Gas USA, LLC; Pad ID: SHAW (05-272) J; ABR-202112001; Rush Township, Susquehanna County, PA; Consumptive Use of Up to 6.0000 mgd; Approval Date: December 3, 2021.

2. Coterra Energy, Inc.; Pad ID: GrooverS P1; ABR-201412003.R1; Bridgewater Township, Susquehanna County, PA; Consumptive Use of Up to 5.0000 mgd; Approval Date: December 10, 2021.

3. SWN Production Company, LLC; Pad ID: HDK; ABR-201112001.R2; Franklin Township, Susquehanna

County, PA; Consumptive Use of Up to 4.9990 mgd; Approval Date: December 10, 2021.

4. Seneca Resources Company, LLC; Pad ID: Oldroyd 509; ABR-20091218.R2; Rutland Township, Tioga County, PA; Consumptive Use of Up to 4.0000 mgd; Approval Date: December 16, 2021.

5. Seneca Resources Company, LLC; Pad ID: Starks 460; ABR-20091217.R2; Covington and Richmond Townships, Tioga County, PA; Consumptive Use of Up to 4.0000 mgd; Approval Date: December 16, 2021.

6. Seneca Resources Company, LLC; Pad ID: Houck 433; ABR-20091207.R2; Delmar and Shippen Townships, Tioga County, PA; Consumptive Use of Up to 4.0000 mgd; Approval Date: December 16, 2021.

7. Coterra Energy, Inc.; Pad ID: WrightW P1; ABR-201412005.R1; Bridgewater Township, Susquehanna County, PA; Consumptive Use of Up to 5.0000 mgd; Approval Date: December 16, 2021.

8. SWN Production Company, LLC; Pad ID: INNES; ABR-201111032.R2; New Milford Township, Susquehanna County, PA; Consumptive Use of Up to 4.9990 mgd; Approval Date: December 16, 2021.

9. SWN Production Company, LLC; Pad ID: SKELLY; ABR-201112005.R2; New Milford Township, Susquehanna County, PA; Consumptive Use of Up to 4.9990 mgd; Approval Date: December 16, 2021.

10. Seneca Resources Company, LLC; Pad ID: SGL 90 E Pad; ABR-201512008.R1; Lawrence Township, Clearfield County, PA; Consumptive Use of Up to 4.0000 mgd; Approval Date: December 22, 2021.

11. Coterra Energy, Inc.; Pad ID: StellitanoA P1; ABR-201412008.R1; Gibson Township, Susquehanna County, PA; Consumptive Use of Up to 5.0000 mgd; Approval Date: December 22, 2021.

12. Coterra Energy, Inc.; Pad ID: HibbardAM P1; ABR-20091223.R2; Dimock Township, Susquehanna County, PA; Consumptive Use of Up to 5.0000 mgd; Approval Date: December 22, 2021.

13. Coterra Energy, Inc.; Pad ID: HibbardAM P2; ABR-20091224.R2; Dimock Township, Susquehanna County, PA; Consumptive Use of Up to 5.0000 mgd; Approval Date: December 22, 2021.

14. SWN Production Company, LLC; Pad ID: HOWLAND-LENT; ABR-201112032.R2; Herrick Township, Bradford County, PA; Consumptive Use of Up to 4.9990 mgd; Approval Date: December 22, 2021.

15. Pennsylvania General Energy Company, LLC; Pad ID: COP Tract 729 Pad B; ABR-201111015.R2; Cummings Township, Lycoming County, PA; Consumptive Use of Up to 3.5000 mgd; Approval Date: December 27, 2021.

16. Coterra Energy, Inc.; Pad ID: ZuppK P1; ABR-201112004.R2; Harford Township, Susquehanna County, PA; Consumptive Use of Up to 5.0000 mgd; Approval Date: December 27, 2021.

17. Chief Oil & Gas, LLC; Pad ID: Kingsley B Drilling Pad; ABR-201112009.R2; Monroe Township, Bradford County, PA; Consumptive Use of Up to 2.0000 mgd; Approval Date: December 29, 2021.

18. Range Resources—Appalachia, LLC; Pad ID: Cornwall Mountain; ABR-201112040.R2; Lewis and Cogan House Townships, Lycoming County, PA; Consumptive Use of Up to 7.5000 mgd; Approval Date: December 29, 2021.

Authority: Pub.L. No. 91-575, 84 Stat. 1509 et seq., 18 CFR Parts 806—808

Dated: January 6, 2022

ANDREW D. DEHOFF,
Executive Director

[Pa.B. Doc. No. 22-153. Filed for public inspection January 21, 2022, 9:00 a.m.]

SUSQUEHANNA RIVER BASIN COMMISSION

Projects Approved for Minor Modifications

The Susquehanna River Basin Commission (Commission) lists the minor modifications approved for previously approved projects from December 1, 2021, through December 31, 2021.

For further information contact Jason E. Oyler, General Counsel, (717) 238-0423, Ext. 1312, fax (717) 238-2436, joyler@srbc.net. Regular mail inquiries may be sent to the Susquehanna River Basin Commission, 4423 North Front Street, Harrisburg, PA 17110-1788.

Supplementary Information

This notice lists previously approved projects, receiving approval of minor modifications, described as follows, under 18 CFR 806.18 (relating to approval modifications) or to Commission Resolution Nos. 2013-11 and 2015-06 for the time period previously specified:

Minor Modification Issued Under 18 CFR 806.18

1. Seneca Resources Company, LLC, Docket No. 20210611, Sergeant and Norwich Townships, McKean County, PA; approval authorizing the additional water use purpose for hydrostatic testing; Approval Date: August 18, 2021.

Authority: Pub.L. No. 91-575, 84 Stat. 1509 et seq., 18 CFR Parts 806—808

Dated: January 5, 2022

ANDREW D. DEHOFF,
Executive Director

[Pa.B. Doc. No. 22-154. Filed for public inspection January 21, 2022, 9:00 a.m.]

SUSQUEHANNA RIVER BASIN COMMISSION

Public Hearing

The Susquehanna River Basin Commission (Commission) will hold a public hearing on February 3, 2022, at 6:30 p.m. The Commission will hold this public hearing in-person and telephonically. Individuals may attend in-person at the Susquehanna River Basin Commission, 4423 North Front Street, Harrisburg, PA or join by conference call at (888) 387-8686, conference room number 917 968 6050. The public hearing will end at 9 p.m. or at the conclusion of public testimony, whichever is earlier. At this public hearing, the Commission will hear testimony on the projects listed in the Supplementary Information section of this notice. The projects and

proposals are intended to be scheduled for Commission action at its next business meeting, tentatively scheduled for March 17, 2022, which will be noticed separately. The public should take note that this public hearing will be the only opportunity to offer oral comment to the Commission for the listed projects and proposals. The deadline for the submission of written comments is February 14, 2022.

For further information contact Jason Oyler, General Counsel and Secretary, (717) 238-0423, joyler@srbc.net.

Information concerning the applications for the projects is available at the Commission's Water Application and Approval Viewer at <https://www.srbc.net/waav>. Information concerning the proposals can be found at <https://www.srbc.net/about/meetings-events/>. Additional supporting documents are available to inspect and copy in accordance with the Commission's Access to Records Policy at www.srbc.net/regulatory/policies-guidance/docs/access-to-records-policy-2009-02.pdf.

Supplementary Information

The public hearing will cover the following projects:

Projects Scheduled for Action:

1. Project Sponsor and Facility: Artesian Water Company, Inc., New Garden Township, Chester County, PA. Application for renewal of the transfer of water of up to 3.000 mgd (30-day average) from the Chester Water Authority (Docket No. 19961105).

2. Project Sponsor and Facility: Columbia Water Company, West Hempfield Township, Lancaster County, PA. Applications for groundwater withdrawals (30-day averages) of up to 0.474 mgd from Chickies Well 2 and 0.596 mgd from Chickies Well 3.

3. Project Sponsor and Facility: Commonwealth Environmental Systems, LP, Foster, Frailey and Reilly Townships, Schuylkill County, PA. Application for renewal of consumptive use of up to 0.150 mgd (peak day) (Docket No. 20070304).

4. Project Sponsor: Compass Quarries, Inc. Project Facility: Allan Myers Materials—Paradise Quarry, Paradise Township, Lancaster County, PA. Modification to increase consumptive use (peak day) by an additional 0.068 mgd, for a total consumptive use of up to 0.150 mgd (Docket No. 20040608).

5. Project Sponsor: Corning Incorporated. Project Facility: Sullivan Park, Town of Erwin, Steuben County, NY. Applications for renewal of groundwater withdrawals (30-day averages) of up to 0.800 mgd from Well 2 and 0.800 mgd from Well 3, and consumptive use of up to 0.350 mgd (peak day) (Docket No. 19970705).

6. Project Sponsor and Facility: Coterra Energy, Inc. (Meshoppen Creek), Lemon Township, Wyoming County, PA. Application for renewal of surface water withdrawal of up to 1.000 mgd (peak day) (Docket No. 20170302).

7. Project Sponsor: County of Lycoming. Project Facility: Lycoming County Resource Management Services, Brady Township, Lycoming County, PA. Application for renewal of consumptive use of up to 0.099 mgd (30-day average) (Docket No. 20070302).

8. Project Sponsor and Facility: Deep Woods Lake, LLC, Dennison Township, Luzerne County, PA. Applications for groundwater withdrawal of up to 0.200 mgd (30-day average) from Well SW-5 and consumptive use of up to 0.467 mgd (peak day).

9. Project Sponsor and Facility: Eagles Mere Country Club, Eagles Mere Borough and Shrewsbury Township, Sullivan County, PA. Application for renewal of consumptive use of up to 0.120 mgd (peak day) (Docket No. 19970302).

10. Project Sponsor and Facility: EQT ARO, LLC (West Branch Susquehanna River), Nippenose Township, Lycoming County, PA. Application for renewal of surface water withdrawal of up to 0.720 mgd (peak day) (Docket No. 20170301).

11. Project Sponsor: Farmers Pride, Inc. Project Facility: Bell & Evans Plant 3, Bethel Township, Lebanon County, PA. Applications for groundwater withdrawals (30-day averages) of up to 0.108 mgd from Well PW-1, 0.139 mgd from Well PW-2 and 0.179 mgd from Well PW-4.

12. Project Sponsor and Facility: Geisinger Health System, Mahoning Township, Montour County, PA. Applications for renewal of consumptive use of up to 0.499 mgd (peak day) and groundwater withdrawal of up to 0.075 mgd (30-day average) from Well 3, as well as recognizing, assessing and regulating historical withdrawals from the Mine Shaft Well (Docket No. 19910103).

13. Project Sponsor: Hampden Township. Project Facility: Armitage Golf Club, Hampden Township, Cumberland County, PA. Application for renewal of consumptive use of up to 0.290 mgd (peak day) (Docket No. 19920101).

14. Project Sponsor and Facility: Millersburg Area Authority, Upper Paxton Township, Dauphin County, PA. Application for renewal of groundwater withdrawal of up to 0.117 mgd (30-day average) from Well 14 (Docket No. 19930301).

15. Project Sponsor and Facility: Municipal Authority of the Township of East Hempfield, d/b/a Hempfield Water Authority, East Hempfield Township, Lancaster County, PA. Applications for renewal of groundwater withdrawals (30-day averages) of up to 0.353 mgd from Well 6, 0.145 mgd from Well 7, 1.447 mgd from Well 8 and 1.800 mgd from Well 11, and Commission-initiated modification to Docket No. 20120906, which approves withdrawals from Wells 1—5 and Spring S-1 (Docket Nos. 19870306, 19890503, 19930101 and 20120906).

16. Project Sponsor and Facility: Repsol Oil & Gas USA, LLC (Sugar Creek), West Burlington Township, Bradford County, PA. Application for renewal of surface water withdrawal of up to 0.750 mgd (peak day) (Docket No. 20170308).

Project Scheduled for Action Involving a Diversion:

17. Project Sponsor and Facility: Chester Water Authority, New Garden Township, Chester County, PA. Applications for renewal of consumptive use and for an out-of-basin diversion of up to 3.000 mgd (30-day average) (Docket No. 19961104).

Opportunity to Appear and Comment:

Interested parties may call into the hearing to offer comments to the Commission on any business previously listed required to be the subject of a public hearing. Given the nature of the meeting, the Commission strongly encourages those members of the public wishing to provide oral comments to pre-register with the Commission by e-mailing Jason Oyler at joyler@srbc.net prior to the hearing date. The presiding officer reserves the right to limit oral statements in the interest of time and to otherwise control the course of the hearing. Access to the

hearing by telephone will begin at 6:15 p.m. Guidelines for the public hearing are posted on the Commission's web site, www.srbc.net, prior to the hearing for review. The presiding officer reserves the right to modify or supplement the guidelines at the hearing. Written comments on any business previously listed required to be the subject of a public hearing may also be mailed to Jason Oyler, Secretary, Susquehanna River Basin Commission, 4423 North Front Street, Harrisburg, PA 17110-1788, or submitted electronically through <https://www.srbc.net/regulatory/public-comment/>. Comments

mailed or electronically submitted must be received by the Commission on or before February 14, 2022, to be considered.

Authority: Pub.L. No. 91-575, 84 Stat. 1509 et seq., 18 CFR Parts 806—808

Dated: January 6, 2022

ANDREW D. DEHOFF,
Executive Director

[Pa.B. Doc. No. 22-155. Filed for public inspection January 21, 2022, 9:00 a.m.]