

PENNSYLVANIA BULLETIN

Volume 52
Saturday, December 31, 2022 • Harrisburg, PA
Number 53
Pages 8191—8372

Agencies in this issue

The Courts
Department of Banking and Securities
Department of Environmental Protection
Department of Health
Department of Human Services
Department of Military and Veterans Affairs
Department of Revenue
Department of Transportation
Fish and Boat Commission
Pennsylvania Public Utility Commission
State Board of Dentistry
State Ethics Commission

Detailed list of contents appears inside.

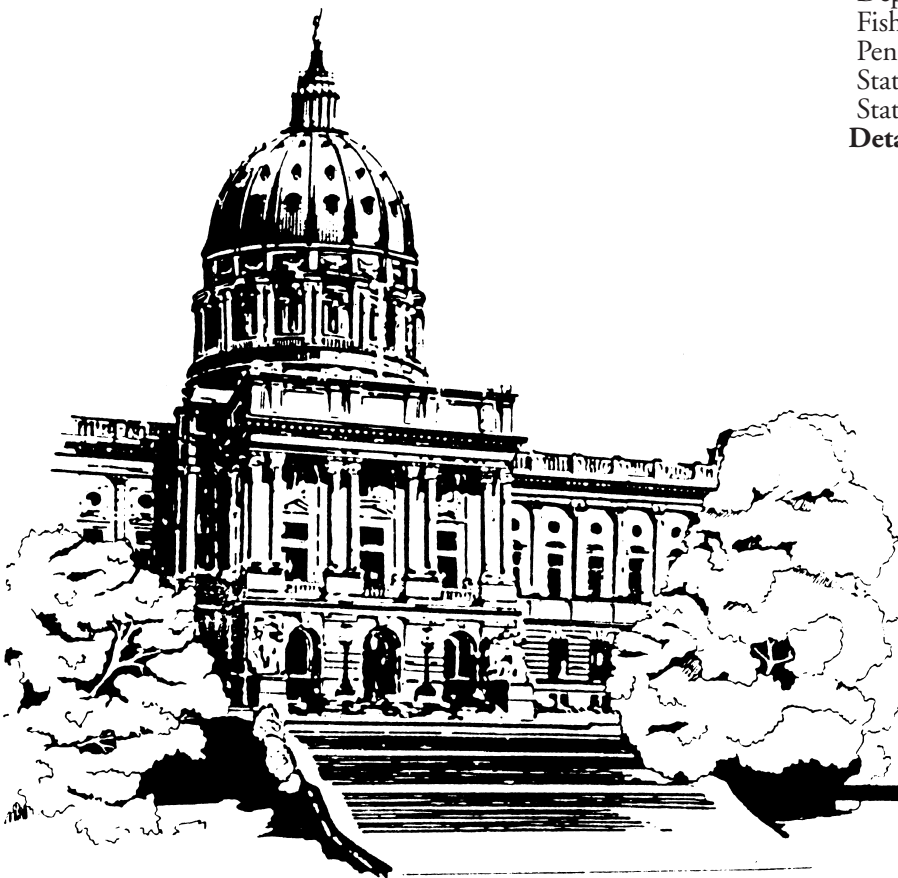

**Latest Pennsylvania Code Reporter
(Master Transmittal Sheet):**

No. 577, December 2022

CUT ON DOTTED LINES AND ENCLOSE IN AN ENVELOPE

CHANGE NOTICE/NEW SUBSCRIPTION

If information on mailing label is incorrect, please email changes to info@pabulletin.com or mail to:

FRY COMMUNICATIONS, INC.
Attn: *Pennsylvania Bulletin*
800 W. Church Rd.
Mechanicsburg, PA 17055-3198

CUSTOMER NUMBER (6 digit number above name on mailing label)

NAME OF INDIVIDUAL

OFFICE NAME—TITLE

ADDRESS (Number and Street)

(City) (State) (Zip Code)

TYPE OR PRINT LEGIBLY

PENNSYLVANIA



BULLETIN

(ISSN 0162-2137)

The *Pennsylvania Bulletin* is published weekly by Fry Communications, Inc. for the Commonwealth of Pennsylvania, Legislative Reference Bureau, 641 Main Capitol Building, Harrisburg, Pennsylvania 17120, under the policy supervision and direction of the Joint Committee on Documents under 45 Pa.C.S. Part II (relating to publication and effectiveness of Commonwealth documents). The subscription rate is \$87.00 per year, postpaid to points in the United States. Individual copies are \$2.50. Checks for subscriptions and individual copies should be made payable to "*Fry Communications, Inc.*" Periodicals postage paid at Harrisburg, Pennsylvania.

Postmaster send address changes to:

FRY COMMUNICATIONS, Inc.
Attn: *Pennsylvania Bulletin*
800 West Church Road
Mechanicsburg, Pennsylvania 17055-3198
(717) 766-0211 ext. 2340
(800) 334-1429 ext. 2340 (toll free, out-of-State)
(800) 524-3232 ext. 2340 (toll free, in State)

Orders for subscriptions and other circulation matters should be sent to:

Fry Communications, Inc.
Attn: *Pennsylvania Bulletin*
800 West Church Road
Mechanicsburg, Pennsylvania 17055-3198

Copyright © 2022 Commonwealth of Pennsylvania

Editorial preparation, composition, printing and distribution of the *Pennsylvania Bulletin* is effected on behalf of the Commonwealth of Pennsylvania by FRY COMMUNICATIONS, Inc., 800 West Church Road, Mechanicsburg, Pennsylvania 17055-3198.

CONTENTS

THE COURTS

DISCIPLINARY BOARD OF THE SUPREME COURT

Notice of administrative suspension 8230

LOCAL COURT RULES

Indiana County

Increase in fees for court-appointed guardians of
Medicaid recipient incapacitated persons; admin-
istrative order No. 32-22-0785 8226
Victim services fee; 459 MD 2022 8226

Luzerne County

Adoption of family court rules; No. 0003 of 2022 8226

Lycoming County

Amendments to the rules of general court business;
CV-00006-2022 8230

RULES OF CIVIL PROCEDURE

Order rescinding and replacing Pennsylvania Or-
phans' Court forms G-02, G-03, and G-05; No.
929 Supreme Court rules docket 8199

EXECUTIVE AND INDEPENDENT AGENCIES

DEPARTMENT OF BANKING AND SECURITIES

Notices

Actions on applications 8236

DEPARTMENT OF ENVIRONMENTAL PROTECTION

Notices

Applications, actions and special notices 8237
Bid opportunity (2 documents) 8287
County Recycling Coordinator Grant Program under
section 903 of Act 101 (Municipal Waste Planning,
Recycling and Waste Reduction Act of 1988) 8288

DEPARTMENT OF HEALTH

Notices

Childhood Blood Lead Test Act 8289
Long-term care nursing facilities; requests for ex-
ception 8290
Pennsylvania Achieving Better Care by Monitoring
All Prescriptions Board meetings 8290
Renal Disease Advisory Committee meeting 8290

Special Pharmaceutical Benefits Program Advisory
Council public meeting 8291

DEPARTMENT OF HUMAN SERVICES

Notices

Coverage and prohibition of copayments for
COVID-19 vaccines, vaccine administration, test-
ing and treatments 8291
Medical Assistance Program fee schedule addition;
private duty nursing 8292

DEPARTMENT OF MILITARY AND VETERANS AFFAIRS

Notices

Determination of need; disabled veterans' real es-
tate tax exemption 8292

DEPARTMENT OF REVENUE

Notices

Pennsylvania Puppy Love fast play game 5185 8293
Pennsylvania Red Hot 10X® fast play game 5182 . . . 8300
Pennsylvania Stuck on You fast play game 5183 . . . 8304
Pennsylvania We Go Together Like fast play game
5184 8310

DEPARTMENT OF TRANSPORTATION

Notices

Approved speed-timing devices and appointment of
maintenance and calibration stations 8317

FISH AND BOAT COMMISSION

Rules and Regulations

Fishing; general provisions 8232
Fishing; general fishing regulations 8234

PENNSYLVANIA PUBLIC UTILITY COMMISSION

Notices

Service of notice of motor carrier applications 8319
Telecommunications (4 documents) 8320, 8321

STATE BOARD OF DENTISTRY

Notices

Commonwealth of Pennsylvania, Bureau of Profes-
sional and Occupational Affairs v. Ashley M.
Garcia Ruiz, respondent; file No. 21-46-006703 . . . 8321

STATE ETHICS COMMISSION

Notices

Gaming Act list 8322

Available Online at <http://www.pacodeandbulletin.gov>

READER'S GUIDE TO THE PENNSYLVANIA BULLETIN AND THE PENNSYLVANIA CODE

Pennsylvania Bulletin

The *Pennsylvania Bulletin* is the official gazette of the Commonwealth of Pennsylvania. It is published weekly. A cumulative subject matter index is published quarterly.

The *Pennsylvania Bulletin* serves several purposes. It is the temporary supplement to the *Pennsylvania Code*, which is the official codification of agency rules and regulations, Statewide court rules, and other statutorily authorized documents. Changes in the codified text, whether by adoption, amendment, rescission, repeal or emergency action, must be published in the *Pennsylvania Bulletin*.

The following documents are published in the *Pennsylvania Bulletin*: Governor's Executive Orders; Summaries of Enacted Statutes; Statewide and Local Court Rules; Attorney General Opinions; Motor Carrier Applications before the Pennsylvania Public Utility Commission; Applications and Actions before the Department of Environmental Protection; Orders of the Independent Regulatory Review Commission; and other documents authorized by law.

The text of certain documents published in the *Pennsylvania Bulletin* is the only valid and enforceable text. Courts are required to take judicial notice of the *Pennsylvania Bulletin*.

Adoption, Amendment or Repeal of Regulations

Generally an agency wishing to adopt, amend or rescind regulations must first publish in the *Pennsylvania Bulletin* a Proposed Rulemaking. There are limited instances when the agency may omit the proposal step; it still must publish the adopted version.

The Proposed Rulemaking contains the full text of the change, the agency contact person, a fiscal note required by law and background for the action.

The agency then allows sufficient time for public comment before taking final action. A Final Rulemaking must be published in the *Pennsylvania Bulletin* before the changes can take effect. If the agency wishes to adopt changes to the Proposed Rulemaking to enlarge the scope, it must repropose.

Citation to the *Pennsylvania Bulletin*

Cite material in the *Pennsylvania Bulletin* by volume number, a page number and date. Example: Volume 1, *Pennsylvania Bulletin*, page 801, January 9, 1971 (short form: 1 Pa.B. 801 (January 9, 1971)).

Pennsylvania Code

The *Pennsylvania Code* is the official codification of rules and regulations issued by Commonwealth agencies, Statewide court rules and other statutorily authorized documents. The *Pennsylvania Bulletin* is the temporary supplement to the *Pennsylvania Code*, printing changes when they are adopted. These changes are then permanently codified by the *Pennsylvania Code Reporter*, a monthly, loose-leaf supplement.

The *Pennsylvania Code* is cited by title number and section number. Example: Title 10 *Pennsylvania Code* § 1.1 (short form: 10 Pa. Code § 1.1).

Under the *Pennsylvania Code* codification system, each regulation is assigned a unique number by title and section. Titles roughly parallel the organization of Commonwealth government.

How to Find Rules and Regulations

Search for your area of interest in the *Pennsylvania Code*. The *Pennsylvania Code* is available at www.pacodeandbulletin.gov.

Source Notes give the history of regulations. To see if there have been recent changes not yet codified, check the List of *Pennsylvania Code* Chapters Affected in the most recent issue of the *Pennsylvania Bulletin*.

A chronological table of the history of *Pennsylvania Code* sections may be found at www.legis.state.pa.us/cfdocs/legis/CH/Public/pcde_index.cfm.

A quarterly List of *Pennsylvania Code* Sections Affected lists the regulations in numerical order, followed by the citation to the *Pennsylvania Bulletin* in which the change occurred.

The *Pennsylvania Bulletin* is available at www.pacodeandbulletin.gov.

**Subscription Information: (717) 766-0211
General Information and Finding Aids: (717) 783-1530**

Printing Format

Rules, Regulations and Statements of Policy in Titles 1—107 of the Pennsylvania Code

Text proposed to be added is printed in **underscored bold face**. Text proposed to be deleted is enclosed in brackets [] and printed in **bold face**.

Proposed new chapters and sections are printed in regular type to enhance readability. Final rulemakings and statements of policy are printed in regular type.

Ellipses, a series of five asterisks, indicate text that is not amended.

In Proposed Rulemakings and proposed Statements of Policy, existing text corresponds to the official codified text in the *Pennsylvania Code*.

Court Rules in Titles 201—246 of the Pennsylvania Code

Added text in proposed and adopted court rules is printed in **underscored bold face**. Deleted text in proposed and adopted court rules is enclosed in brackets [] and printed in **bold face**.

Proposed new chapters and rules are printed in regular type to enhance readability.

Ellipses, a series of five asterisks, indicate text that is not amended.

Fiscal Notes

Section 612 of The Administrative Code of 1929 (71 P. S. § 232) requires the Governor's Budget Office to prepare a fiscal note for regulatory actions and administrative procedures of the administrative departments, boards, commissions and authorities receiving money from the State Treasury. The fiscal note states whether the action or procedure causes a loss of revenue or an increase in the cost of programs for the Commonwealth or its political subdivisions. The fiscal note is required to be published in the *Pennsylvania Bulletin* at the same time as the change is advertised.

A fiscal note provides the following information: (1) the designation of the fund out of which the appropriation providing for expenditures under the action or procedure shall be made; (2) the probable cost for the fiscal year the program is implemented; (3) projected cost estimate of the program for each of the 5 succeeding fiscal years; (4) fiscal history of the program for which expenditures are to be made; (5) probable loss of revenue for the fiscal year of its implementation; (6) projected loss of revenue from the program for each of the 5 succeeding fiscal years; (7) line item, if any, of the General Appropriation Act or other appropriation act out of which expenditures or losses of Commonwealth funds shall occur as a result of the action or procedures; and (8) recommendation, if any, of the Secretary of the Budget and the reasons therefor.

The omission of an item indicates that the agency text of the fiscal note states that there is no information available with respect thereto. In items (3) and (6) information is set forth for the first through fifth fiscal years, following the year the program is implemented, which is stated. In item (4) information is set forth for the current and two immediately preceding years. In item (8) the recommendation, if any, made by the Secretary of the Budget is published with the fiscal note. "No fiscal impact" means no additional cost or revenue loss to the Commonwealth or its local political subdivision is intended. See 4 Pa. Code Chapter 7, Subchapter R (relating to fiscal notes).

Reproduction, Dissemination or Publication of Information

Third parties may not take information from the *Pennsylvania Code* and *Pennsylvania Bulletin* and reproduce, disseminate or publish information except as provided by 1 Pa. Code § 3.44:

§ 3.44. General permission to reproduce content of Code and Bulletin.

Information published under this part, which information includes, but is not limited to, cross references, tables of cases, notes of decisions, tables of contents, indexes, source notes, authority notes, numerical lists and codification guides, other than the actual text of rules or regulations may be reproduced only with the written consent of the [Legislative Reference] Bureau. The information which appears on the same leaf with the text of a rule or regulation, however, may be incidentally reproduced in connection with the reproduction of the rule or regulation, if the reproduction is for the private use of a subscriber and not for resale. There are no other restrictions on the reproduction of information published under this part, and the Commonwealth hereby consents to a reproduction.

List of Pa. Code Chapters Affected

The following numerical guide is a list of the chapters of each title of the *Pennsylvania Code* affected by documents published in the *Pennsylvania Bulletin* during 2022.

4 Pa. Code (Administration)

Adopted Rules

1	936
6	6688
7	336, 4227, 5788, 6140
601a	1454
602a	1454
603a	1454
604a	1454
605a	1454
606a	1454
607a	1454

Statements of Policy

1	4242
9	1112, 1276, 1742, 2218, 2972, 3439, 4139, 5133, 5657, 5817, 6454, 7138, 7390, 7924
801	6704

7 Pa. Code (Agriculture)

Adopted Rules

160	2699
-----	------

16 Pa. Code (Community Affairs)

Proposed Rules

41	2122
----	------

17 Pa. Code (Conservation and Natural Resources)

Proposed Rules

45	5476
----	------

22 Pa. Code (Education)

Adopted Rules

4	3946
11	6844
12	6844
49	2451
741	356
741a	356

Statements of Policy

238	1009
-----	------

25 Pa. Code (Environmental Protection)

Adopted Rule

88	5804
90	5804
121	1875, 6960, 7587
129	1875, 6960, 7587, 7634
145	2471
208	5813
271	6697
279	6697
1021	6534

Proposed Rules

92a	361
109	1245
121	689
129	689
218	5500
250	4235
261a	235
271	363
279	363

28 Pa. Code (Health and Safety)

Adopted Rules

201	8043, 8065, 8098, 8163
203	8065
204	8065
205	8065
207	8065, 8098
209	8098, 8163
211	8098, 8163
1141	359
1151	359
1161	359
1171	359
1181	359
1191	359
1211	359
1230	359

Proposed Rules

18	3587
201	1626, 3070
207	3070
209	1626, 3070
211	1626, 3070

31 Pa. Code (Insurance)

Proposed Rules

90j	830, 4396
-----	-----------

Statements of Policy

89	2128
----	------

34 Pa. Code (Labor and Industry)

Adopted Rules

101	1480
111	3317
231	2701
401	971
403	971

Statements of Policy

231	7140
-----	------

40 Pa. Code (Liquor)

Adopted Rules

3	4090
5	4090
11	4090

Proposed Rules

13	3318
----	------

49 Pa. Code (Professional and Vocational Standards)

Adopted Rules

1	7681
3	1485
7	6846
9	7702
13	1600
15	7706
16	1899
17	1899
18	1899
19	444
21	1916
27	3822

29 4401
 33 6849
 37 17, 7709
 39 2963
 41 446
 42 448
 47 1608
 48 1608
 49 1608

Proposed Rules

1 1736, 2969
 5 6861
 6 1978
 7 2558
 16 4923
 18 985
 21 7503
 25 6537
 31 1980
 41 6550
 42 835, 6560
 43b 7108

52 Pa. Code (Public Utilities)

Adopted Rules

51 5934
 53 5049, 6360
 63 5049, 6360
 64 5049, 6360
 65 4096
 66 4096

Proposed Rules

3 4926
 53 6160, 6703
 57 7507
 59 992, 7507
 61 7507
 65 4926, 7507
 101 7507

55 Pa. Code (Human Services)

Adopted Rules

123 2548
 133 2548

Proposed Rules

5230 3828

58 Pa. Code (Recreation)

Adopted Rules

51 8232
 53 7381
 61 5946, 7382
 63 5947, 5948, 5949, 7383, 8234
 65 5950, 5951
 69 8232
 91 8232
 93 8232
 97 7384, 7385
 103 5952
 105 5952
 107 7381
 109 5952
 111 5952, 5953, 7386
 113 983
 131 6857, 6858
 135 6858
 141 3065, 5466, 5469, 5470
 147 3066, 5471, 5472, 5474

623b 1491, 3224
 627b 1491
 629b 1491

Proposed Rules

51 3982
 57 3423
 61 3320, 5649
 63 1494, 3321, 3322, 3423, 3434, 3984, 5650
 65 1494, 1496, 7388
 69 3982
 71 3423
 71a 3423
 73 3423
 91 3982
 93 3982
 97 3323
 103 3435
 105 3435
 107 5651
 109 3435
 111 3324, 3435, 5652
 131 5653, 6870
 135 5653, 6870
 141 3101, 3102, 3105, 6871
 147 3106, 3107, 3108, 6872
 461a 2211
 469a 2211

67 Pa. Code (Transportation)

Adopted Rules

55 68

101 Pa. Code (General Assembly)

Statements of Policy

31 1642

201 Pa. Code (Rules of Judicial Administration)

Proposed Rules

19 2561

204 Pa. Code (Judicial System General Provisions)

Adopted Rules

29 339, 4083, 5926, 6530
 71 341
 82 964, 6838
 83 1733, 1974, 2955, 4392, 5634
 85 2581
 87 2581
 89 2581
 91 2581, 6841
 93 2581, 4915, 6841
 211 7252
 309 6144, 6351

Proposed Rules

81 942, 6357
 82 6838
 83 942, 965, 4392
 303 583
 309 2344
 311 2351

207 Pa. Code (Judicial Conduct)

Adopted Rules

1 680, 2208
 3 3932
 33 3937
 51 3937

210 Pa. Code (Appellate Procedure)

Adopted Rules

3 6036

19 9
 65 4231, 6959

Proposed Rules

1 5634
 3 4915
 5 2561
 9 5634
 11 5634
 13 4915, 5634
 15 5634
 16 1452, 5634

225 Pa. Code (Rules of Evidence)

Proposed Rules

Art. I 7360
 Art. VIII 7360

231 Pa. Code (Rules of Civil Procedure)

Adopted Rules

200 440
 400 10, 682
 1000 5792
 1300 3213
 1915 826
 1930 3579
 2120 5792
 2150 5792
 2170 5792
 Part II 441, 684, 8199

Proposed Rules

240 2561
 400 5927
 1000 5118, 5640
 1910 7807
 2000 5640
 Part II 2561, 3057, 5119, 7362

234 Pa. Code (Rules of Criminal Procedure)

Adopted Rules

1 7252

Proposed Rules

1 205, 346
 2 7254
 4 2561
 5 205, 346, 2689, 3215, 7254
 6 346
 7 205
 10 205, 346

237 Pa. Code (Juvenile Rules)

Adopted Rules

5 7810

Proposed Rules

1 2561
 4 7266
 5 11

246 Pa. Code (Minor Court Civil Rules)

Adopted Rules

300 2357

Proposed Rules

200 2561
 300 3816

249 Pa. Code (Philadelphia Rules)

Unclassified 230, 827, 3418, 3582, 3938, 5121, 5643, 6150

252 Pa. Code (Allegheny County Rules)

Unclassified 13, 4919

255 Pa. Code (Local Court Rules)

Unclassified 14, 15, 16, 231, 232, 233, 353, 443, 685, 828, 968, 969, 1111, 1453, 1599, 1734, 1975, 1976, 2208, 2360, 2584, 2585, 2695, 2697, 2792, 2843, 3059, 3218, 3220, 3312, 3418, 3419, 3420, 3421, 3582, 3678, 3944, 4085, 4086, 4232, 4921, 5124, 5125, 5644, 5645, 5803, 5929, 5930, 5931, 5932, 5933, 6153, 6155, 6158, 6452, 6531, 6842, 7103, 7267, 7268, 7269, 7364, 7365, 7366, 7373, 7374, 7500, 7502, 7812, 7815, 7816, 7823, 7904, 7916, 7918, 7920, 7921, 8226, 8230

THE COURTS

Title 231—RULES OF CIVIL PROCEDURE

PART II. ORPHANS' COURT RULES

[231 PA. CODE PART II]

Order Rescinding and Replacing Pennsylvania Orphans' Court Forms G-02, G-03, and G-05; No. 929 Supreme Court Rules Docket

Order

Per Curiam

And Now, this 16th day of December, 2022, upon the recommendation of the Orphans' Court Procedural Rules Committee; the proposal having been submitted without publication pursuant to Pa.R.J.A. 103(a)(3):

It is Ordered pursuant to Article V, Section 10 of the Constitution of Pennsylvania that Pennsylvania Orphans' Court Forms G-02, G-03, and G-05 are rescinded and replaced in the attached form. This Order shall be processed in accordance with Pa.R.J.A. 103(b) and shall be effective January 1, 2023.

ORPHANS' COURT PROCEDURAL RULES COMMITTEE ADOPTION REPORT

Rescission and Replacement of Pennsylvania Orphans' Court Forms G-02, G-03, and G-05

On December 16, 2022, the Supreme Court rescinded and replaced Pennsylvania Orphans' Court Forms G-02, G-03, and G-05 (guardianship annual reports and inventory). The Orphans' Court Procedural Rules Committee has prepared this Adoption Report describing the rule-making process as it relates to these form changes. An Adoption Report should not be confused with Comments to the rules. *See* Pa.R.J.A. 103, Comment. The statements contained herein are those of the Committee, not the Court.

By way of background, the Court previously approved a comprehensive rewrite of the procedural rules governing guardianship matters. *See* Order of June 1, 2018, Supreme Court Docket No. 772; Pa.R.O.C.P. 14.1—14.14, *inter alia*. Numerous forms, including guardianship reports, were adopted as part of the rewrite. With the rules and forms now in use for several years, the Guardianship Tracking System (“GTS”) Governance Committee identified ways in which the forms could be improved.¹ It shared proposed changes to Forms G-02, G-03, and G-05 with the Committee, which then made a recommendation to the Court. Changes from the prior version of the forms are as follows:

Report of Guardian of the Estate (Form G-02):

In Part I. (Introduction), Question 3, reasons for filing a Final Report were updated to reflect possible reasons for filing the Final Report.

In Part V. (Assets), Question 2, an instruction was added to assist the guardian in completing the Report accurately.

In Part V. (Assets), Question 4, a parenthetical was added to assist the guardian in completing the Report accurately.

In Part VIII. (Representative Payee), Question 1a, a clarification was made regarding reports made to the Social Security Administration. In Part VIII. (Representative Payee), Question 1b was changed in the same manner as Question 1a. Additionally, the term “representative payee” was replaced with the term “fiduciary,” to use the proper terminology for Veteran Administration benefits.

In Part IX (Surety Information), Question 2, the word “Total” was added to the parenthetical to assist the guardian in accurately completing the form.

Report of Guardian of the Person (Form G-03):

In Part I. (Introduction), Question 3, reasons for filing a Final Report were updated to reflect possible reasons for filing the Final Report.

In Part II. (Personal Information About the Incapacitated Person), Question 3, changes were made to identify the incapacitated person's place of residence more accurately.

In Part IV. (Guardian's Opinion), Question 1, the word “terminated” was changed to “discharged” to be more consistent throughout the form.

In Part V. (Information About the Guardian), Questions 8 and 9 were added regarding any compensation paid to the guardian during the report period and whether such compensation was approved by the court to enhance consistency in the reporting process and provide the orphans' court with more information about the guardianship.

Guardian's Inventory for an Incapacitated Person (Form G-05): In Part VI. (Personal Care Plan), Question 3, a question was added to obtain the current address of the incapacitated person.

All Forms: Provisions relating to service on the last page of each form were modified in two ways. A reference to changes that became effective June 1, 2019 was eliminated as no longer relevant. Also, a reference to Pa.R.O.C.P. 4.3 was added, which is cross-referenced in Pa.R.O.C.P. 14.8(b) and provides: “Service shall be in accordance with Pa.R.O.C.P. 4.3.” The language was added to Forms G-02, G-03, and G-05 to assist the guardian in identifying the service requirements. The citation format of the rules was also updated. Stylistic and cosmetic changes were made throughout the forms.

The forms take effect on January 1, 2023.

Annex A

TITLE 231. RULES OF CIVIL PROCEDURE

PART II. ORPHANS' COURT RULES

INDEX TO APPENDIX

ORPHANS' COURT AND REGISTER OF

WILLS FORMS

ADOPTED BY SUPREME COURT

PURSUANT TO Pa. O.C. Rule 1.8

Available as Fill-in Forms on Website
of Administrative Office of Pennsylvania Courts
www.pacourts.us/forms/for-the-public/orphans-court-forms
Orphans' Court and Administration Forms

* * * * *

¹ GTS Governance Committee is comprised of staff from AOPC Information Technology, Legal, and the Office of Elder Justice in the Courts, as well as stakeholders, such as orphans' court judges, clerks of the orphans' courts, court administration, and guardians. *See* also Pa.R.O.C.P. 14.8(c).

COURT OF COMMON PLEAS
_____ COUNTY, PENNSYLVANIA
ORPHANS' COURT DIVISION

REPORT OF GUARDIAN OF THE ESTATE

Estate of: _____, an Incapacitated Person
Name of Incapacitated Person

Case File No: _____

DATE COURT APPOINTED YOU AS GUARDIAN: _____

PART I. INTRODUCTION

1. Name(s) of Guardian(s): _____

2. Is this a limited Guardianship?

Yes

No

3. Report Period

This is the **Report** for the period from _____ to _____
(the "**Report Period**"); or

This is the **Final Report** for the period from _____ to _____
(the "**Report Period**") and is filed for the following reason:

The death of the Incapacitated Person.

Date of Death: _____

Name of Executor/Administrator: _____

The Guardian was discharged by a court order dated: _____

Order for Adjudication of Capacity dated: _____

Limited Duration Order Expired, dated: _____

Transfer of Guardianship to: _____

Date of court order approving transfer: _____

PART II. INCOME

1. List all sources of income received during the **Report Period**:

Did the Incapacitated Person receive any of the following?		Amount During Report Period
Alimony or Support	<input type="checkbox"/> Yes <input type="checkbox"/> No	\$
Annuity Payments	<input type="checkbox"/> Yes <input type="checkbox"/> No	\$
Dividends	<input type="checkbox"/> Yes <input type="checkbox"/> No	\$
Interest Income	<input type="checkbox"/> Yes <input type="checkbox"/> No	\$
IRA Distributions	<input type="checkbox"/> Yes <input type="checkbox"/> No	\$
Long Term Care Insurance Benefits	<input type="checkbox"/> Yes <input type="checkbox"/> No	\$
Pension/Retirement Benefits (for example: 401(k), 403(b), etc.)	<input type="checkbox"/> Yes <input type="checkbox"/> No	\$
Public Assistance	<input type="checkbox"/> Yes <input type="checkbox"/> No	\$
Rental Property Income	<input type="checkbox"/> Yes <input type="checkbox"/> No	\$
Royalties (including from mineral and land rights)	<input type="checkbox"/> Yes <input type="checkbox"/> No	\$
Social Security Benefits (Retirement, Disability, SSI)	<input type="checkbox"/> Yes <input type="checkbox"/> No	\$
Tax Refund	<input type="checkbox"/> Yes <input type="checkbox"/> No	\$
Trust Income	<input type="checkbox"/> Yes <input type="checkbox"/> No	\$
Veterans Benefits (disability/pension/aid and attendance)	<input type="checkbox"/> Yes <input type="checkbox"/> No	\$
Wages	<input type="checkbox"/> Yes <input type="checkbox"/> No	\$
Worker's Compensation Benefits	<input type="checkbox"/> Yes <input type="checkbox"/> No	\$
Other	<input type="checkbox"/> Yes <input type="checkbox"/> No	\$
	TOTAL	\$ 0.00

PART III. ANNUAL EXPENSES

1. List all payments made for the care and maintenance of the Incapacitated Person during the **Report Period**.

Expense	To Whom Was It Paid?	Total for Report Period
Auto Insurance		\$
Cable/Satellite/Internet		\$
Child/Spousal Support/Alimony		\$
Clothing		\$
Condo/Co-op Assessments		\$
Debt (incurred prior to your appointment)		\$
Entertainment		\$
Fees/Costs Paid to Guardian		\$
Food		\$
Gifts - Personal or Charitable		\$
Home Health Care/Personal Aide		\$
Homeowners Insurance		\$
Home/Property Maintenance & Repair		\$
Income Taxes		\$
Life Insurance Premiums		\$
Medical Insurance Premiums		\$
Medical Expenses		\$
Medicine		\$
Mortgage		\$
Nursing Home/Assisted Living/Institutionalized Care		\$
Personal Expenses (including allowance)		\$
Phone/Cell Phone		\$
Real Estate Taxes		\$
Rent		\$
Utilities		\$
Other		\$
	TOTAL	\$ 0.00

2. Does the Incapacitated Person have a credit card(s)? Yes No
 If **yes**, has it been used during this report period? Yes No
 What is the current balance on the credit card(s)? \$ _____

PART IV. COMPARING INCOME AND EXPENSES

1. Total Income (Part II, Question 1 TOTAL): \$ 0.00
 2. Unspent Income from Previous Year (Part IV, Question 5 from Last Year's Report): \$
 3. Add lines 1 and 2 together to calculate this year's TOTAL INCOME: \$ 0.00
 4. Total Expense (Part III, Question 1 TOTAL): \$ 0.00
 5. Subtract line 4 from line 3.
 If amount is positive, enter it here to show UNSPENT INCOME, otherwise enter \$0: \$ 0.00
 6. Subtract line 4 from line 3.
 If amount is negative, enter it here to show PRINCIPAL SPENT, otherwise enter \$0: \$ 0.00
 7. Is line 6, PRINCIPAL SPENT, greater than \$0?
 Yes
 No
 If **yes**, was a court order obtained?
 Yes - Date of Court Order: _____
 No - Explain why court approval was not obtained:

PART V. ASSETS

1. What was the value of the assets reported on the Inventory? \$
 2. List any additional assets received during the **Report Period**? (for example: gifts, inheritance, burial account, lawsuit recovery, etc.) Any currently held asset not previously reported must be reported regardless of when the asset was obtained.

Description/Source	Value at the end of Report Period
	\$
	\$
	\$
	\$
TOTAL	\$ 0.00

3. Where are **all** the assets deposited or held at the end of the **Report Period**?

List of Assets: Type and Location	Co-Owners	Value at the end of Report Period
		\$
		\$
		\$
		\$
		\$
		\$
		\$
TOTAL		\$ 0.00

4. Does the incapacitated person own a house/condo/co-op?
(If yes, please make sure the property is listed under assets.)

Yes - Answer Questions a - e No

a. Address of property: _____

b. Does the Incapacitated Person live in the house/condo/co-op? Yes No

c. If purchased during the **Report Period**, what was the purchase price? \$ _____

d. If real property was sold during the **Report Period**, what was the sale price? \$ _____

e. Was a court order obtained if property was purchased or sold?

Yes - Date of Court Order: _____

No - Explain why court approval was not obtained:

5. List any assets transferred to a third party such as a spouse or child.

Asset	Transferred To	Relationship to IP	Amount	Order Date	Explanation
			\$		
			\$		
			\$		

PART VI. GUARDIAN'S COMPENSATION

1. Did the Guardian receive compensation during the **Report Period**?

Yes - Complete the table below No - Skip to Question 3

Amount	Guardian Name	Is Amount Based on Hourly, Monthly or Annual Fee?	If Hourly, # of Hours
\$			
\$			
\$			
\$			
\$			
\$			
\$			
\$			
\$			

2. Was the compensation approved by the court?

Yes - Date of Court Order: _____

No - Explain why court approval was not obtained:

3. Have you maintained a log of your activities as guardian?

Yes - Attach a copy No

PART VII. ATTORNEY'S FEES

1. Were attorney's fees paid during the **Report Period**?

Yes - Complete the table below No - Skip to Part VIII

Amount	Name of Counsel	Hourly Rate	# of Hours	Order Date or Reason Not Approved
\$		\$		
\$		\$		
\$		\$		

PART VIII. REPRESENTATIVE PAYEE

1a. Social Security Administration (SSA) Benefits

- The Incapacitated Person does not receive SSA benefits.
- The Guardian acts as the representative payee. If you were required to provide a report to the SSA during this **Report Period**, please attach a copy.
- The Guardian is not the representative payee for SSA benefits. The payee is _____.

1b. Veterans Administration (VA) Benefits

- The Incapacitated Person does not receive VA benefits.
- The Guardian acts as the fiduciary. If you were required to provide a report to the VA during this **Report Period**, please attach a copy.
- The Guardian is not the fiduciary for VA benefits. The fiduciary is _____.

PART IX. SURETY INFORMATION

1. Was a surety bond required?

- Yes - In what amount \$ _____ - and then answer Questions a - b.
- No - The court waived a surety bond, skip to Question 2.

a. Is the surety bond still in effect?

- Yes
- No - Provide an explanation as to why not.

b. Is the value of the estate at the end of the **Report Period** greater than the amount reported at the end of the prior report period?

- Yes
- No

If **yes**, has the amount of the surety bond been increased?

- Yes. To what amount: \$ _____
- No

2. If you are a professional guardian, agency or an attorney serving as guardian, do you have professional/guardian liability insurance that covers theft?

Yes - Answer Question a and b.

No - Skip to Part X.

N/A

a. Are the coverage limits greater than the assets (Part V, Question 3 TOTAL)?

Yes

No

b. Describe the deductible and any exclusions.

PART X. GUARDIAN INFORMATION

1. During this **Report Period**, did any guardian participate in guardianship training?

Yes

No

If yes, provide the following information:

Guardian Name	Dates of Training		Provider	Training Description
	Starting	Ending		

2. During this **Report Period**, have any judgments been filed against any guardian, or has any guardian filed for bankruptcy protection?

Yes - Please describe

No

Guardian Name

Description

3. During this **Report Period**, was any guardian charged with or convicted of a crime?

Yes - Please describe

No

Guardian Name

Description

4. Is there any reason any guardian cannot continue to serve as guardian?

Guardian Name

Description

PART XI. SUMMARY

1. If this is the first annual report, state the value of the assets reported on the Inventory. (Use amount from Part V, Question 1 of <i>this</i> Report.) (principal)	\$ 0.00
2. If this is not the first annual report, state the Total Assets (principal) from the prior Report. (Use TOTAL amount from Part V, Question 3 of <i>prior</i> Report.)	\$ 0.00
3. What was the total income received during the Report Period ? (Use the amount from Part IV, Question 3 of <i>this</i> Report.)	\$ 0.00
4. What is the total amount of Expenses paid during the Report Period ? (Use the amount from Part III, Question 1 of <i>this</i> Report.)	\$ 0.00
5. What are the Total Assets remaining at the end of the Report Period ? (Use the amount from Part V, Question 3 of <i>this</i> Annual Report.)	\$ 0.00
6. What is the Unspent Income at the end of the Report Period ? (Use the amount from Part IV, Question 5 of <i>this</i> Report.)	\$ 0.00

I verify that the foregoing information is correct to the best of my knowledge, information and belief; and that this verification is subject to the penalties of 18 Pa.C.S. §4904 relative to unsworn falsification to authorities.

I further acknowledge the Notice of Filing must be served within 10 days of the filing of this report pursuant to Pa.R.O.C.P. 14.8(b). Service shall be in accordance with Pa.R.O.C.P. 4.3.

Date

Signature of Guardian of the Estate

Name of Guardian of the Estate (type or print)

Address

City, State, Zip

Home Phone Number

Office Phone Number

Cell Phone Number

Email

Date

Signature of Co-Guardian of the Estate (if applicable)

Name of Co-Guardian of the Estate (type or print)

Address

City, State, Zip

Home Phone Number

Office Phone Number

Cell Phone Number

Email

COURT OF COMMON PLEAS
____ COUNTY, PENNSYLVANIA
ORPHANS' COURT DIVISION

REPORT OF GUARDIAN OF THE PERSON

Estate of: _____, an Incapacitated Person
Name of Incapacitated Person

Case File No: _____

DATE COURT APPOINTED YOU AS GUARDIAN: _____

PART I. INTRODUCTION

1. Name(s) of Guardian(s):

2. Is this a limited Guardianship? Yes No

3. Report Period

This is the **Report** for the period from _____ to _____ (the "**Report Period**"); or

This is the **Final Report** for the period from _____ to _____ (the "**Report Period**") and is filed for the following reason:

The death of the Incapacitated Person.

Date of Death: _____

Name of Executor/Administrator: _____

The Guardian was discharged by a court order dated: _____

Order for Adjudication of Capacity dated: _____

Limited Duration Order Expired, dated: _____

Transfer of Guardianship to: _____

Date of court order approving transfer: _____

IF THIS IS A FINAL REPORT, ONLY COMPLETE PARTS I AND V.

PART II. PERSONAL INFORMATION ABOUT THE INCAPACITATED PERSON

1. Incapacitated Person's date of birth: ____/____/____

2. Incapacitated Person's Current Residence:

3. Nature of Residence of the Incapacitated Person (Select One)

Incapacitated Person's home (with part-time home health care aide *or* 24/7 assistance)

Your home

Relative's home

Relative's Name: _____ Relationship: _____

Domiciliary Care

Facility Name: _____

Is this a Memory Support Facility? Yes No

Personal Care Boarding Home

Facility Name: _____

Is this a Memory Support Facility? Yes No

Group Home

Facility Name: _____

Is this a Memory Support Facility? Yes No

Assisted Living Facility

Facility Name: _____

Is this a Memory Support Facility? Yes No

Nursing Home Facility

Facility Name: _____

Is this a Memory Support Facility? Yes No

Other: _____

4. The Incapacitated Person has been in the residence noted in question 3 since: _____

5. Has the Incapacitated Person moved during the **Report Period**?

Yes

No

If **yes**, date of move: _____

If **yes**, please provide:

Reason for move: _____

Previous residence/address: _____

PART III. MEDICAL INFORMATION

1. List the medical professionals who have seen the Incapacitated Person during the **Report Period**:

	Name
Medical Doctor	
Dentist	
Eye Doctor	
Ear Doctor	
Psychologist or Psychiatrist	
Physical Therapist	
Occupational Therapist	
Social Worker	
Geriatric Caseworker	
Other	

2. The major medical or psychiatric problems of the Incapacitated Person are as follows:

3. Describe any social, medical, psychological and support services the Incapacitated Person is receiving:

4. Has the Incapacitated Person been hospitalized during the **Report Period**?

Yes

No

If **yes**, date(s) of hospitalization: _____

5. Has the Incapacitated Person received a mental health assessment during the **Report Period**?

Yes

No

If **yes**, date(s) of evaluation: _____

PART IV. GUARDIAN'S OPINION

1. Should the guardianship be:

Continued

Continued with modifications

Discharged

2. Provide the reasons for your opinion. List specific recommended modifications.

3. Have you filed a petition for modification or termination?

Yes

No

PART V. INFORMATION ABOUT THE GUARDIAN

1. On average, how often did you visit the Incapacitated Person during the **Report Period**?

I live with the Incapacitated Person

None

Quarterly

Monthly

Weekly

Daily

2. What is the average length of a visit?

- Less than 15 minutes
- Between 15 minutes and 1 hour
- Between 1 and 2 hours
- More than 2 hours
- Not applicable

3. Have you maintained a log of your activities as guardian?

- Yes - Attach a copy
- No

4. During this **Report Period**, did any guardian participate in guardianship training?

- Yes
- No

If **yes**, provide the following information:

Guardian Name	Dates of Training		Provider	Training Description
	Starting	Ending		

5. During this **Report Period**, was any guardian charged with or convicted of a crime?

- Yes - Please describe
- No

<i>Guardian Name</i>	<i>Description</i>
_____	_____
_____	_____

6. During this **Report Period**, was a Protection from Abuse Order or Protection from Sexual Violence or Intimidation Order entered against any guardian?

- Yes - Please describe
- No

<i>Guardian Name</i>	<i>Description</i>
_____	_____
_____	_____

7. Is there any reason any guardian cannot continue to serve as guardian?

Yes - Please describe No

<i>Guardian Name</i>	<i>Description</i>
_____	_____
_____	_____

8. Did the Guardian receive compensation during the **Report Period**?

Yes - Complete the table below No

Amount	Guardian Name	Is Amount Based on Hourly, Monthly or Annual Fee?	If Hourly, # of Hours

9. Was the compensation approved by the court?

Yes - Date of Court Order: _____

No - Explain why court approval was not obtained:

THE COURTS

I verify that the foregoing information is correct to the best of my knowledge, information and belief; and that this verification is subject to the penalties of 18 Pa.C.S. §4904 relative to unsworn falsification to authorities.

I further acknowledge the Notice of Filing must be served within 10 days of the filing of this report pursuant to Pa.R.O.C.P. 14.8(b). Service shall be in accordance with Pa.R.O.C.P. 4.3.

Date

Signature of Guardian of the Person

Name of Guardian of the Person (type or print)

Address

City, State, Zip

Home Phone Number

Office Phone Number

Cell Phone Number

Email

Date

Signature of Co-Guardian of the Person (if applicable)

Name of Co-Guardian of the Person (type or print)

Address

City, State, Zip

Home Phone Number

Office Phone Number

Cell Phone Number

Email

COURT OF COMMON PLEAS
 _____ COUNTY, PENNSYLVANIA
 ORPHANS' COURT DIVISION

GUARDIAN'S INVENTORY FOR AN INCAPACITATED PERSON

Estate of: _____, an Incapacitated Person
Name of Incapacitated Person

Case File No: _____

DATE COURT APPOINTED YOU AS GUARDIAN: _____

PART I: INTRODUCTION

Inventory type:

Initial

Amended

PART II: ASSETS (PRINCIPAL)

- List all bank accounts, real estate, burial accounts, and other personal property below. If the property is owned by both the incapacitated person and others, indicate in the last column the name of the co-owner.

Asset	Value	Name of Co-Owner(s)
	\$	
	\$	
	\$	
	\$	
	\$	
	\$	
	\$	
	\$	
	\$	
	\$	
	\$	
	\$	
	\$	
TOTAL	\$ 0.00	

2. Is any property (specifically bank accounts or real estate) co-owned by the Incapacitated Person and the guardian?

Yes

No

If **yes**:

a. On what date was the property acquired? _____

b. On what date was the guardian's name added? _____

c. The guardian is:

an individual having access or control over the account

an owner of the account

3. Does the Incapacitated Person have a homeowners insurance policy for real property?

Yes(Copy of policy to be provided upon request)

No

If **yes**:

a. Carrier: _____

b. Coverage period: _____

4. Does the Incapacitated Person have an automobile insurance policy?

Yes(Copy of policy to be provided upon request)

No

If **yes**:

a. Carrier: _____

b. Coverage period: _____

5. Does the Incapacitated Person have a safe deposit box?

Yes, in sole name

Yes, in joint name(s). List the name(s) of joint owner(s): _____

No

If **yes**:

a. Location of safe deposit box: _____

b. Are there plans to inventory the contents?

Yes

No

PART III: ANNUAL INCOME

1. List all sources of income for the Incapacitated Person:

Does the Incapacitated Person receive any of the following as income?		Specify Amount
Alimony or Support	<input type="checkbox"/> Yes <input type="checkbox"/> No	\$
Annuity Payments	<input type="checkbox"/> Yes <input type="checkbox"/> No	\$
Dividends	<input type="checkbox"/> Yes <input type="checkbox"/> No	\$
Interest Income	<input type="checkbox"/> Yes <input type="checkbox"/> No	\$
IRA Distributions	<input type="checkbox"/> Yes <input type="checkbox"/> No	\$
Long Term Care Insurance Benefits	<input type="checkbox"/> Yes <input type="checkbox"/> No	\$
Pension/Retirement Benefits (for example: 401(k), 403(b), etc.)	<input type="checkbox"/> Yes <input type="checkbox"/> No	\$
Public Assistance	<input type="checkbox"/> Yes <input type="checkbox"/> No	\$
Rental Property Income	<input type="checkbox"/> Yes <input type="checkbox"/> No	\$
Royalties (including from mineral and land rights)	<input type="checkbox"/> Yes <input type="checkbox"/> No	\$
Social Security Benefits (Retirement, Disability, SSI)	<input type="checkbox"/> Yes <input type="checkbox"/> No	\$
Tax Refund	<input type="checkbox"/> Yes <input type="checkbox"/> No	\$
Trust Income	<input type="checkbox"/> Yes <input type="checkbox"/> No	\$
Veterans Benefits (disability/pension/aid and attendance)	<input type="checkbox"/> Yes <input type="checkbox"/> No	\$
Wages	<input type="checkbox"/> Yes <input type="checkbox"/> No	\$
Worker's Compensation Benefits	<input type="checkbox"/> Yes <input type="checkbox"/> No	\$
Other	<input type="checkbox"/> Yes <input type="checkbox"/> No	\$
	TOTAL	\$ 0.00

PART IV: LIABILITIES / DEBTS

1. List all debts the Incapacitated Person owes, including mortgages, loans, credit card debt, etc.

Liabilities/Debts	Lender	Value
		\$
		\$
		\$
		\$
		\$
		\$
		\$
		\$
	TOTAL DEBTS:	\$ 0.00

PART V: GUARDIAN COVERAGE

1. Was a surety bond required by the decree appointing you as guardian?

- Yes (Please attach a copy of the bond)
- No

2. Are you a professional guardianship agency or an attorney serving as a guardian?

- Yes
- No

If **yes**, do you have professional liability coverage?

- Yes (Please attach a copy of the insurance policy)
- No

If **no**, explain: _____

PART VI: PERSONAL CARE PLAN

1. Can the Incapacitated Person remain in his or her current residence with assistance, or in the home of a relative?

- Yes
- No
- N/A - The Incapacitated Person is already in a supervised residential setting

If **yes**:

a. List the name of the responsible family member:

b. What services does the Incapacitated Person require?

Services from local Area Agency on Aging

Private Companion/Assistance Service

Number of days per week: _____

Number of hours per week: _____

Assistance from family members

Will compensation be provided?

Yes

No

If **yes**, indicate compensation amount: \$ _____

2. Will the Incapacitated Person be moved into a supervised residential setting?

- Yes
- No
- N/A - The Incapacitated Person is already in a supervised residential setting

If **yes**:

a. Indicate the type of supervised residential setting:

Domiciliary Care

Personal Care

Boarding Home / Group Home

Assisted Living Facility

Nursing Home

Other

b. Describe the steps that are being taken to move the Incapacitated Person into a supervised residential setting.

3. What is the current address of the Incapacitated Person?

PART VII: FINANCIAL PLAN

1. Complete the following table using initial inventory or most recent amended inventory.

a. Total Annual Income (Part III, Question 1)	\$ <u>0.00</u>	d. Total assets (principal) (Part II, Question 1)	\$ <u>0.00</u>
b. Annual estimated expenses	\$ _____		
c. Net Income (a minus b)	\$ <u>0.00</u>		

2. Is the net income listed above sufficient to care for the needs of the Incapacitated Person?

- Yes
- No, but assets (principal) are available if a court order approves expenditures
- No, and assets (principal) are not available

3. Indicate any applications for government benefits that have been submitted:

Application Type	Date of Submission
Social Security Disability Insurance (SSDI)	
Supplemental Security Income (SSI)	
Social Security Retirement Benefits	
Veterans Benefits	
Medical assistance, Long term care	
Medical assistance, Home Waiver	
Other (Explain: _____)	

3. Are you aware of any will or trust executed by the Incapacitated Person, or any funeral or burial wishes of the Incapacitated Person?

Yes

No

If **yes**, please explain:

Has a burial account been established for the Incapacitated Person?

Yes

No

If **yes**, what is the value of the burial account? \$ _____

I verify that the foregoing information is correct to the best of my knowledge, information and belief; and that this verification is subject to the penalties of 18 Pa.C.S. §4904 relative to unsworn falsification to authorities.

I further acknowledge the Notice of Filing must be served within 10 days of the filing of this report pursuant to Pa.R.O.C.P. 14.8(b). Service shall be in accordance with Pa.R.O.C.P. 4.3.

Date

Signature of Guardian of the Estate

Name of Guardian of the Estate (type or print)

Address

City, State, Zip

Home Phone Number

Office Phone Number

Cell Phone Number

Email

Date

Signature of Co-Guardian of the Estate (if applicable)

Name of Co-Guardian of the Estate (type or print)

Address

City, State, Zip

Home Phone Number

Office Phone Number

Cell Phone Number

Email

Title 255—LOCAL COURT RULES**INDIANA COUNTY****Increase in Fees for Court-Appointed Guardians of Medicaid Recipient Incapacitated Persons; Administrative Order No. 32-22-0785**

And Now, this 12th day of December, 2022, in consideration of the recent increase in permitted maximum monthly guardianship fees in Medicaid cases from \$100.00 per month to \$300.00 per month effective January 1, 2023, it is hereby *Ordered* and *Decreed* that, effective January 1, 2023, all currently serving Indiana County court-appointed professional guardians who had previously been court authorized to receive monthly monetary compensation (e.g. \$100.00 per month) from Medicaid in Indiana County guardianship cases, are now authorized to receive \$300.00 per month from Medicaid in those cases, without need to file a petition seeking that fee increase. The Indiana County District Court Administrator shall post notice of this Order and shall send copies of this Order to all known professional/corporate court-appointed guardians.

By the Court

THOMAS M. BIANCO,
President Judge

[Pa.B. Doc. No. 22-2021. Filed for public inspection December 30, 2022, 9:00 a.m.]

Title 255—LOCAL COURT RULES**INDIANA COUNTY****Victim Services Fee; 459 MD 2022****Administrative Order of Court**

And Now, this 12th day of December, 2022, it is hereby *Ordered and Directed* that the Crime Victim Services and Compensation Act 77 of 2022 assessment is established at \$140 total cost. Pursuant to 18 P.S. § 11.1101(b)(4), this cost shall be paid into the Crime Victim Services and Compensation Fund except that 70% of any costs which exceed \$60 shall be paid into a local victim services fund established by the county treasurer. The county treasurer shall disperse the money from the local fund at the discretion of the county district attorney. The effective date of this Order shall be January 2, 2023.

In accordance with Pa.R.J.A. 103(d), it is further *Ordered* that the District Court Administrator shall distribute this Order to the Legislative Reference Bureau for publication in the *Pennsylvania Bulletin*, file one copy with the Administrative Office of Pennsylvania Courts, and publish the Order on the Indiana County website.

By the Court

THOMAS M. BIANCO,
President Judge

[Pa.B. Doc. No. 22-2022. Filed for public inspection December 30, 2022, 9:00 a.m.]

Title 255—LOCAL COURT RULES**LUZERNE COUNTY****Adoption of Family Court Rules; No. 00003 of 2022****Order**

And now, this 15th day of December, 2022, it is hereby *Ordered* and *Decreed* as follows:

1. The Luzerne County Court of Common Pleas hereby adopts the following Luzerne County Family Law Court Rules hereto.

2. Pursuant to Pa.R.J.A. 103(d) and Pa.R.C.P. 239(c), the following Luzerne County Family Law Court Rules shall be disseminated and published in the following matter:

a. One copy via email to the Administrative Office of Pennsylvania Courts;

b. Two paper copies to the Legislative Reference Bureau for publication in the *Pennsylvania Bulletin* and one electronic copy via e-mail saved in a Microsoft format to bulletin@palrb.us;

c. One copy for publication on the Court's website, located at www.luzernecounty.org and,

d. One copy to the Luzerne County Office of Court Administration, *Luzerne Legal Register*, and the Luzerne County Clerk of Judicial Records for public inspection and copying.

3. It is further *Ordered* that the effective date of this Order shall be thirty (30) days after the date of Publication in the *Pennsylvania Bulletin*.

4. It is further *Ordered* that these local rules shall be kept continuously available for public inspection and copying in the Office of Judicial Services and Records of Luzerne County.

By the Court

MICHAEL T. VOUGH,
President Judge

PRACTICE AND PROCEDURAL GENERALLY**Rule 205.2(b). Filing of Legal Papers with the Clerk of Judicial Records.**

All pleadings and other documents submitted for filing with the Clerk of Judicial Records shall contain the following:

(1) The correct caption of the case, including the names of the parties, the docket number and the division of the court;

(2) A title indicating the nature of the documents;

(3) The name, address, telephone number, fax number, e-mail address and Supreme Court identification number of the attorney filing the document;

(4) If the party filing the document is not an attorney, the name, address, telephone number and e-mail address of such party.

Rule 206.4(d). Procedure for Issuance of Rule to Show Cause.

(1) A Petition for Special Relief and/or Contempt in a divorce action is to be presented with a Rule to Show Cause for a hearing either in Motion Court or via e-mail. Once a Rule to Show Cause has been issued and a return date has been assigned, the moving party shall file the executed Rule to Show Cause indicating the assigned

return date, the underlying motion/petition, a comprehensive brief in support, a proposed order, and a certificate of service with the Clerk of Judicial Records. The moving party shall within three (3) days of filing the aforementioned, serve a time-stamped copy of the same upon all opposing parties and deliver a copy to the chambers of the assigned judge to the case.

(2) Within fifteen (15) days of service of the Rule to Show Cause, the underlying motion/petition, a comprehensive brief in support and a proposed order, the opposing party must file an answer, comprehensive brief and a certificate of service with the Clerk of Judicial Records. The opposing party shall within three (3) days of the filing of the answer, serve the same upon all parties and deliver a copy to the chamber of the assigned judge to the case.

(3) Where the moving party is seeking immediate relief in addition to the issuance of the rule to show cause and/or where the relief requested has the effect of a stay of proceedings pending the resolution of the matter subject to the rule to show cause, a party seeking the same shall present the rule to show cause along with the underlying motion/petition, a comprehensive brief in support, and a proposed order to Motions Court for consideration. When appropriate in the context of the proceedings, notice shall be given to the other party.

(4) If the moving party fails to file a comprehensive brief in support, as required by this Rule, the opposing party may present a motion to dismiss to Motions Court for dismissal of the matter.

(5) Service shall be made immediately after filing by hand delivering, mailing, or emailing to all parties.

(6) Proof of service shall be filed and shall be by written acknowledgement of service by affidavit of the person making service, or by certification of counsel.

Rule 208.3(c). Motion to Compel Answers to Interrogatories and/or Responses to Requests for Production of Documents.

A Motion to Compel Answers to Interrogatories and/or Responses to Requests for Production of Documents, where no objections have been filed, shall be presented to the Motions Judge, either in person or by e-mail to familycourtmotions@luzernecounty.org, along with a proposed order requiring the opposing party to provide full and complete answers and/or responses within thirty (30) days or suffer such sanctions as the court deems necessary.

Notice of Intention to Present any such Motions to Compel must be provided to all parties of record not less than three (3) business days prior to the date of presentation and must be attached to the Motion. A brief in support of the Motion shall not be required.

SUPPORT RULES

Rule 1910.1. Scope.

Except as otherwise stated, the practice and procedure to enforce a duty of support obligation to pay alimony pendente lite or alimony shall be governed by Pennsylvania Rules of Civil Procedure 1910.1 to 1910.50.

Rule 1910.4-1. Domestic Relations Section.

(a) The Court of Common Pleas of Luzerne County hereby establishes the Domestic Relations Section.

(b) The Clerk of the Domestic Relations Section shall be appointed by the Court and known as the Recording Clerk.

(c) *Powers*

The Director, Deputy Director, Conference Officer, Domestic Relations Support Officer, Probation/Enforcement Officer and Domestic Relations Hearing Officer shall have the power and duty to administer oaths and affirmation in all actions and proceedings relating to support, alimony pendente lite or alimony and to exercise such other powers and perform such other duties relating thereto as may be necessary for the performance of the functions of the Section and/or as directed by Order or Rule of Court.

Rule 1910.6-1. Representation.

Representation in all matters relating to support, alimony pendente lite or an enforcement of an alimony obligation shall be governed by Pa.R.C.P. 1930.8 including, specifically, withdrawal of counsel.

Rule 1910.10. Hearing Procedures.

Pursuant to certification of the President Judge of this Judicial District, all support and alimony pendente lite proceedings shall be conducted in accordance with Pa.R.C.P. 1910.12.

Rule 1910.12(e). Brief on Exceptions.

Within ten (10) days of the filing of exceptions by either party, the proponent shall file with the Domestic Relations Recording Clerk a comprehensive brief in support of the exceptions, unless the time for filing the brief is extended upon court order for good cause. The opposing party's brief shall be filed within ten (10) days of the proponent's brief. Copies of briefs shall be served upon the opposing party or counsel. If the party filing the exceptions fails to file a brief, the Court may dismiss the exceptions.

Rule 1910.12.1. Continuances.

(a) Requests to continue a conference shall be made to the assigned conference officer no later than forty-eight (48) hours before the time set for the conference with notice to the opposing party or counsel. No hearing scheduled before the Hearing Officer shall be continued in the absence of a written Motion, signed by the party and his or her attorney of record, if any, containing a meritorious reason therefore.

(b) A motion for a hearing before the Hearing Officer on behalf of a party shall be made as soon as the reason for the continuance is known, but no later than forty-eight (48) hours before the time set for the hearing. A later Motion shall be entertained only when the opportunity therefore did not previously exist or the interest of justice requires it.

(c) Notice of the intention to file the Motion for Continuance must be served on the opposing party and his or her counsel of record, if any, not less than forty-eight (48) hours before the Motion will be presented, unless the opportunity to do so did not exist; and state whether the opposing party concurs or objects to the continuance. No continuance shall be granted ex parte.

Rule 1910.17. Orders for Payment of Support, Alimony and Alimony Pendente Lite.

Pursuant to Section 3704 of the Divorce Code, 23 Pa.C.S.A. § 3704, all payments of child and spousal support, alimony or alimony pendente lite shall be paid to the Domestic Relations Section. All marital settlement agreements whether incorporated or merged in a divorce decree shall be required to specifically state the alimony shall be paid to and collected by the Luzerne County Domestic Relations Section and shall be filed immediately upon issuance.

Rule 1910.19. Modification or Termination.

(a) No conference or hearing on a Petition for Modification may be scheduled within one hundred eighty (180) days of the date of the existing Order of Support or Alimony Pendente Lite unless waived by the existing order.

(b) Petitions for modification, termination, or enforcement of alimony shall be presented to and heard by the assigned Family Court Judge and not the Domestic Relations Section.

CUSTODY PROCEDURES**Rule 1915.4-1. Alternative Hearing Procedures for Partial Custody Actions.**

(d) All custody proceedings generally are conducted in accordance with Pa.R.C.P. No. 1915.4-2.

Rule 1915.4-2. Partial Custody. Conciliation Conference. Record Hearing. Exceptions. Service of Pleading Filed Six Months from the date of Court Order. Procedure for Scheduling of Trial.*(a) Conciliation Conference*

(1) The Court shall appoint one or more persons as Custody Hearing Officers to: (1) conciliate custody cases filed with the Court; (2) recommend to the Court Interim Orders relating to partial custody or supervised physical custody of the child or children following a record hearing. Hearing officers shall not make a recommendation to the Court on matters relating to the award of primary physical custody, shared physical custody or legal custody of the child or children.

(2) At the conclusion of the conference, if an agreement relating to primary physical custody, shared physical custody or legal custody has not been reached, and the Court's calendar does not permit the scheduling of a prompt custody trial, then a brief Evidentiary Hearing shall then be scheduled promptly before a judge addressing the issues of physical custody and/or legal custody of the children. The Court shall then enter an Interim Order pending further Order of Court or trial on the merits in accordance with Pa.R.C.P.1915.4(b)(c) and (d).

All parties must file a Request for a Custody Trial within twenty (20) days of the date of the Interim Order issuing from the Evidentiary Hearing and serve a copy of same upon the judge's chambers and upon all parties. In the event no request is made for a Custody Trial by either party within twenty (20) days, then the Interim Order shall become a Final Order. Any other issues not related to primary physical custody, shared physical custody and/or legal custody, shall be addressed by a Custody Hearing Officer, if necessary.

In the event the Court's calendar allows for the prompt scheduling of a trial on the merits following a Conciliation Conference, then the scheduling of an Evidentiary Hearing shall not be necessary.

(3) All custody matters not specifically reserved to the Court shall be scheduled for a Conciliation Conference before the Custody Hearing Officer. All parties shall attend such conference. Failure of a party to appear at the conference, following service of the pleading, may result in the entry of an Order as non-contested.

(4) To facilitate the conciliation process and encourage settlement exchange between the parties and their respective counsel, settlement proposals shall not be admissible as evidence in Court. The Custody Hearing Officer may not be a witness for any party.

(5) More than one Conciliation Conference or Record Hearing may be scheduled by the Custody Hearing Officer.

(6) In the event that the parties are able to reach an agreement during the Conciliation Conference, the Custody Hearing Officer shall prepare and transmit the agreed upon Order to the Court for adoption.

(7) Counsel or self-represented parties may submit to the Court a signed stipulation and proposed Order within thirty (30) days of any scheduled Conciliation Conference. The executed stipulation must be witnessed by counsel or notarized for self-represented parties. Failure to submit a fully executed or notarized Stipulation and Order to the Court within thirty (30) days shall render the Stipulation null and void.

(8) At the conclusion of the Conciliation Conference, if an agreement relating to partial custody or supervised physical custody has not been reached, the parties shall be given notice of the date, time and place of a Record Hearing before a Custody Hearing Officer, which may be the same day, but in no event shall be more than forty-five (45) days from the date of the conference.

(b) Record Hearing

(1) The hearing shall be conducted by a Custody Hearing Officer who must be a lawyer, and a record shall be made of the testimony. A Hearing Officer who is a lawyer employed by, or under contract with, a judicial district or appointed by the court shall not practice law before a conference officer, hearing officer or any judge of the 11th judicial district.

(2) The Custody Hearing Officer shall receive evidence and hear argument. The hearing officer may recommend to the court that the parties and/or subject child or children submit to an examination and evaluation by experts pursuant to Rule 1915.8.

(3) Within ten (10) days of the conclusion of the hearing, the Custody Hearing Officer shall file with the court a report containing a recommendation with respect to the entry of an order of partial custody or supervised physical custody. The report may be in narrative form stating the reasons for the recommendation and shall include a proposed order, including a specific schedule for partial custody or supervised physical custody.

In the event the proposed Order is approved by the court, an Interim Order may be issued by the court adopting the Master's Report and Recommendation. The court shall serve the Interim Order together with Master's Report and Recommendation upon all parties.

(4) Within twenty (20) days after the date the Interim Order is mailed or received by the parties, whichever occurs first, any party may file exceptions to the Interim Order or any part thereof, to rulings on objections to evidence, to statements or findings of fact, to conclusions of law, or to any other matters occurring during the hearing. Each exception shall set forth a separate objection precisely and without discussion. Matters not covered by exceptions are deemed waived unless, prior to the entry of the final order, leave is granted to file exceptions raising those matters. If exceptions are filed, any other party may file exceptions within twenty (20) days of the date of service of the original exceptions. A brief in support of the Exceptions shall not be required.

(5) Exceptions filed to an Interim Order shall be served upon all opposing counsel or parties, as well as to familycourtmotions@luzernecounty.org.

(6) If no exceptions are filed within the twenty-day (20) period, then the Interim Order shall become a final Order.

(7) If exceptions are filed, the court shall hear argument on the exceptions within forty-five (45) days of the date that the last party filed exceptions, and enter an appropriate final order within fifteen (15) days of argument.

(c) *Service of Pleading Filed Six Months from the date of Court Order*

Service of a Pleading other than original process shall be made upon counsel of record except, if no pleading has been filed within six (6) months of the date of the last Order, any subsequent pleading shall be served on both opposing party and counsel of record.

(d) *Procedure for Scheduling of Trial*

In the event there is a request for trial by a party seeking primary physical custody, shared physical custody and/or legal custody of a child and/or relocation with a child, the party shall advise the hearing officer at the conciliation conference of the same who will then schedule the case for a pre-trial conference and a trial before a judge.

The pre-trial conference may be waived by agreement of counsel or self-represented parties who must advise the court of the waiver in writing within seven (7) days of the pre-trial conference date.

Rule 1915.13. Special Relief.

(a) Unless otherwise directed by the Court, a brief in support of the Petition for Special Relief shall not be required.

(b) A Petition for Special Relief is to be presented with a Rule to Show Cause for a hearing either in Motions Court or via e-mail to familycourtmotions@luzernecounty.org. Once a rule to show cause has been issued and a return date has been assigned, the moving party shall file the executed rule to show cause indicating the assigned return date, the underlying petition, a proposed order, and certificate of service with the Clerk of Judicial Records and shall, within three (3) days, serve a time-stamped copy of the aforementioned upon all opposing parties and deliver a copy to the chamber of the judge who is assigned to the case.

(c) Where the moving party is seeking immediate relief in addition to the issuance of the Rule to Show Cause and/or where the relief requested has the effect of a stay of proceedings pending the resolution of the matter subject to the Rule to Show Cause, a party seeking the same shall present the Rule to Show Cause along with the underlying petition and a proposed order to the Motions Court for consideration. When appropriate in the context of the proceedings, notice shall be given to all other parties.

(d) Service shall be made immediately after filing by hand delivering, mailing, or emailing to all parties.

(e) Proof of service shall be filed and shall be by written acknowledgement of service, by affidavit of the person making service, or by certification of counsel.

DIVORCE PROCEDURES

Rule 1920.1(b). Conformity to Civil Action.

Except as otherwise stated, the procedure in a divorce action shall be in accordance with the PA Rules of Civil Procedure.

Rule 1920.42(d). Certification of Hearing Officer's Fees.

When a Hearing Officer in Divorce has been appointed, prior to filing the Praecipe to Transmit Record, a Certification must be filed verifying that the Hearing Officer's fees have been paid or an eligibility for Waiver of fees and costs petition was granted by the Court.

Rule 1920.51(f). Motion to Continue Divorce Hearing before a Hearing Officer. Form of Motion.

(1) A Motion to Continue the Divorce Hearing must be in the form prescribed by Luz.Co.R.C.P. 1920.51(b)(3) and filed with the Office of Judicial Services and Records (Prothonotary) five (5) days prior to the scheduled date of the Divorce Hearing.

Simultaneously, the moving party shall serve a copy of the filed motion and proposed order upon opposing party or counsel and the familycourtmotions@luzernecounty.org.

After the Court issues an order on the motion for continuance, the moving party shall serve a copy of the filed order upon opposing party or counsel and the Hearing Officer in Divorce.

(2) The Court may entertain a Motion filed later than five (5) days before the scheduled date of the Divorce Hearing when an exigent or emergency circumstance arises within said five (5) day period or in the interest of justice.

(3) Form of Motion to Continue Divorce Hearing before a Hearing Officer:

(Caption)

1. The Divorce hearing is scheduled on _____ .
2. The party requesting the continuance of the Divorce Hearing is _____ whose address is _____ and represented by _____ .
3. Opposing party is _____ whose address is _____ and represented by _____ .
4. The Divorce Hearing has been continued _____ times by Plaintiff and _____ times by Defendant.
5. For any and all previous continuances, state the date of each continuance and the reason for each continuance:
6. State the reason for this request to continue the Divorce Hearing:
7. Before this Motion for Continuance was filed, on _____ (date), I served a copy of this Motion and the proposed Order upon opposing party or their counsel. If service was not made, state the reason:
8. This Motion to Continue the Divorce hearing is _____ OPPOSED or _____ UNOPPOSED by opposing party or their counsel. If Opposed, state the reason:
9. By signing this Motion, Attorney represents that their client consents to this request to continue the Divorce Hearing.

Date: _____

 Moving Party or
 Attorney for Moving Party

Rule 1920.55-2. Exceptions to Hearing Officer's Report and Recommendation.

(b) Within twenty (20) days of the date of receipt or the date of mailing of the Hearing Officer's Report and Recommendation, whichever occurs first, any party may file exceptions to the report, or any part thereof, to

rulings on objections to evidence, to statements or findings of fact, to conclusions of law, or to any other matters occurring during the hearing. Each exception shall set forth a separate objection precisely and without discussion. Matters not covered by exceptions are deemed waived unless, prior to entry of the final decree, leave is granted to file exceptions raising those matters.

(1) If a party files exceptions, that party shall simultaneously serve a filed copy of the exceptions upon the opposing party and to familycourtmotions@luzernecounty.org.

(2) If the party filing exceptions has presented a Motion for Transcript of the divorce hearing on or before the date of the filing of the exceptions and received an Order granting the transcription of the divorce hearing, then said party shall file their brief in support of their exceptions within twenty (20) days of the receipt of said transcript. Said brief shall cite cases, statutes and rules that support their exceptions. Upon filing said brief, a copy of said brief shall be simultaneously served upon the opposing party.

(3) If the party filing exceptions has not requested a transcription of the divorce hearing, then said party shall file the brief in support of the exceptions simultaneously with the filing of the exceptions. Said brief shall cite cases, statutes and rules that support the exceptions. Upon filing said brief, a copy of said brief shall be simultaneously served upon the opposing party.

(c) If exceptions are filed, any other party may file exceptions within twenty (20) days of the date of service of the original exceptions. The court shall hear argument on the exceptions and enter a final decree.

(1) If the other party filing exceptions has presented a Motion for Transcript of the divorce hearing on or before the date of the filing of the exceptions and received an Order granting the transcription of the divorce hearing, then said party shall file the brief in support of the exceptions within twenty (20) days of the receipt of said transcript. Said brief shall cite cases, statutes and rules that support their exceptions. Upon filing said brief, a copy of said brief shall be simultaneously served upon the opposing party.

(2) If the other party filing exceptions has not requested a transcription of the divorce hearing, then said party shall file the brief in support of the exceptions simultaneously with the filing of the exceptions. Said brief shall cite cases, statutes and rules that support the exceptions. Upon filing said brief, a copy of said brief shall be simultaneously served upon the opposing party.

[Pa.B. Doc. No. 22-2023. Filed for public inspection December 30, 2022, 9:00 a.m.]

Title 255—LOCAL COURT RULES

LYCOMING COUNTY

Amendments to the Rules of General Court Business; CV-00006-2022

Order

And Now, this 5th day of December 2022, it is hereby Ordered and Directed as follows:

I. The “Lycoming County Rules of General Court Business” are hereby renamed to “Lycoming County Rules of Judicial Administration” to conform to statewide practice.

II. The Prothonotary is directed to do the following:

A. File one (1) copy of this order with the Administrative Office of Pennsylvania Courts;

B. Distribute two (2) copies and a computer disk of this order to the Legislative Reference Bureau for publication in the *Pennsylvania Bulletin*; and

C. Forward one (1) copy of this order to the chairperson of the Lycoming County Customs and Rules Committee.

III. The chairperson of the Lycoming County Custom and Rules Committee is directed to do the following:

A. Publish this order on the Lycoming Law Association website at <https://www.lycolaw.org>; and

B. Include this name change within the complete set of local rules no later than 30 days following publication in the *Pennsylvania Bulletin*.

IV. The name change shall become effective 30 days after the publication of this order in the *Pennsylvania Bulletin*.

By the Court

NANCY L. BUTTS,
President Judge

[Pa.B. Doc. No. 22-2024. Filed for public inspection December 30, 2022, 9:00 a.m.]

DISCIPLINARY BOARD OF THE SUPREME COURT

Notice of Administrative Suspension

Notice is hereby given that the following attorneys have been Administratively Suspended by Order of the Supreme Court of Pennsylvania dated November 16, 2022, pursuant to Rule 111(b) Pa.R.C.L.E., which requires that every active lawyer shall annually complete, during the compliance period for which he or she is assigned, the continuing legal education required by the Continuing Legal Education Board. The Order became effective December 16, 2022 for Compliance Group 1.

Notice with respect to attorneys having Pennsylvania registration addresses, which have been administratively suspended by said Order, was published in the appropriate county legal journal.

Al-Uqdah, Andaiye
Lawnside, NJ

Boatright, Micajah Daniel
Houston, TX

Carelli, Eliana Jennifer
Lynchburg, VA

Crockett, David C.
Estero, FL

Cupaiuolo, Alice I.
Deptford, NJ

Desjardins, Douglas Peter
Washington, DC

England, Margaret Fleming
Wilmington, DE

Ezeife, Nnamdi
Seattle, WA

Hill, Michael Anthony
Peninsula, OH

Imbesi, Anthony Mario
Haddonfield, NJ

Kelin, Richard Scott
Livingston, NJ

Lane, George Joseph
Monmouth Junction, NJ

Laurence, Blake Reid
Freehold, NJ

Leary, Kieran Warren
San Antonio, TX

Martin, Damon Alexander
Clermont, FL

Merritt, Stacy Sylvester Lee
Forney, TX

Millar, Fredrick Lloyd
Sacramento, CA

Mulvihill, David B.
Phoenix, AZ

Robinson, Robin P.
Washington, DC

Siegel, Charles S.
Dallas, TX

Small, Michael Robert
Swedesboro, NJ

Smith, Nicholas Scott
Bolingbrook, IL

Stern, Michael D.
Delray Beach, FL

SUZANNE E. PRICE,
Attorney Registrar

[Pa.B. Doc. No. 22-2025. Filed for public inspection December 30, 2022, 9:00 a.m.]

RULES AND REGULATIONS

Title 58—RECREATION

FISH AND BOAT COMMISSION

[58 PA. CODE CHS. 51, 69, 91 AND 93]

Fishing; General Provisions

The Fish and Boat Commission (Commission) amends Chapters 51, 69, 91 and 93. The Commission is publishing this final-form rulemaking under the authority of 30 Pa.C.S. (relating to Fish and Boat Code) (code). The amendments update the Commission’s regulations pertaining to several categories of boat titles, licenses and permits.

A. Effective Date

This final-form rulemaking will go into effect on January 1, 2023.

B. Contact Person

For further information on this final-form rulemaking, contact Vienna Vasquez, Esq., P.O. Box 67000, Harrisburg, PA 17106-7000, (717) 705-7810. This final-form rulemaking is available on the Commission’s web site at www.fishandboat.com.

C. Statutory Authority

The amendments to §§ 51.61 and 69.19 (relating to permits required for disturbance of waterways or watersheds; and permit for the use of cast nets, throw nets or dip nets by sport anglers), and the addition of §§ 51.131, 91.8 and 93.120 (relating to service charge for uncollectible checks; and fees) are published under the statutory authority of section 322.1 of the code (relating to power to set fees).

D. Purpose and Background

The specific purpose and background of the amendments are described in more detail under the summary of changes.

E. Summary of Changes

The Commission has two legislatively authorized special funds, the Fish Fund and the Boat Fund. These funds receive money mainly from fishing license and permit fees, boat registration fees, fines and penalties, tax refunds of motorboat fuel and Federal funds paid for by anglers and boaters through the User Pays, User Benefits Model.

Commission staff regularly monitors the status and fiscal health of the Fish Fund and the Boat Fund to ensure that adequate funds are available to maintain and support programs designed to meet the expectations of anglers and other users of aquatic resources in this Commonwealth.

An adjustment to the fees for several categories of boat titles, licenses and permits are needed to cope with inflationary pressures, maintain and improve existing programs, address and meet anglers’ and boaters’ needs and bring the price of these items in line with the administrative cost associated with issuing them. Following public comment, the Commission decided to reduce the fee adjustment for several categories as reflected in the final column of the following table.

Fee levels for these items have not changed since the 1980s and 1990s and to maintain adequate funding to sustain these important programs, the Commission is seeking to adjust its fees for boat titles and the license and permit types shown in the following table:

<i>Title, License or Permit Type</i>	<i>Date Fee Established</i>	<i>Current Fee</i>	<i>Proposed Fee</i>	<i>Adjusted Fee Based on Public Input</i>
License for operator of passenger-carrying boat	10/16/80	\$5	\$50	\$25
Permit for floating structures or private aids to navigation	12/12/91	\$10	\$20	\$20
Dealer registration	12/12/91	\$15	\$25	\$25
Transfer of a multi-year boat registration	12/22/89	\$5	\$10	\$10
Certificate of title	7/2/96	\$15	\$58	\$30
Duplicate certificate of title	7/2/96	\$5	\$28	\$20
Recording or changing the amount of security interest on a certificate of title	7/2/96	\$5	\$28	\$20
Copies of or information relating to a title or security interest	7/2/96	\$5	\$10	\$10
Issuing or providing copies of any other official document issued under the authority of 30 Pa.C.S. Chapter 53 (relating to registration and titling of boats)	7/2/96	\$5	\$10	\$10
Uncollectable checks	10/16/80	\$15	\$40	\$40
Cast net permits	10/16/80	\$10	\$25	\$25
Permits for use of explosives	11/3/99	\$50	\$60	\$60
Commercial fishing license, resident trap net	10/16/80	\$80	\$100	\$100
Commercial fishing license, nonresident trap net	10/16/80	\$160	\$200	\$200

F. *Paperwork*

This final-form rulemaking will not increase paperwork and will not create new paperwork requirements.

G. *Fiscal Impact*

This final-form rulemaking will have no adverse fiscal impact on the Commonwealth or its political subdivisions. This final-form rulemaking will increase fees for license and permit buyers as outlined in the summary of changes.

H. *Public Comments*

A notice of proposed rulemaking was published at 52 Pa.B. 3982 (July 16, 2022). The Commission received a total of four public comments regarding the proposed rulemaking. Three comments supported the proposed rulemaking and one comment opposed the proposed rulemaking. On July 25, 2022, the Commission held a public hearing on the proposed rulemaking. Three presenters provided testimony. The presenters all supported the proposal.

Findings

The Commission finds that:

(1) Public notice of intention to adopt the amendments adopted by this order has been given under sections 201 and 202 of the act of July 31, 1968 (P.L. 769, No. 240) (45 P.S. §§ 1201 and 1202), referred to as the Commonwealth Documents Law, and the regulations promulgated thereunder, 1 Pa. Code §§ 7.1 and 7.2 (relating to notice of proposed rulemaking required; and adoption of regulations).

(2) A public comment period was provided, and a total of four comments were received. Three comments supported the proposed rulemaking and one comment opposed the proposed rulemaking. A public hearing was provided where three additional comments were received that supported the proposed rulemaking.

(3) The adoption of the amendments of the Commission in the manner provided in this order is necessary and appropriate for administration and enforcement of the authorizing statutes.

Order

The Commission, acting under the authorizing statutes, orders that:

(A) The regulations of the Commission, 58 Pa. Code Chapters 51, 69, 91 and 93, are amended by amending §§ 51.61 and 69.19 and adding §§ 51.131, 91.8 and 93.120 to read as set forth in Annex A, with ellipses referring to the existing text of the regulations.

(B) The Executive Director will submit this order and Annex A to the Office of Attorney General for approval as to legality and form as required by law.

(C) The Executive Director shall certify this order and Annex A and deposit them with the Legislative Reference Bureau as required by law.

(D) This order shall take effect on January 1, 2023.

TIMOTHY D. SCHAEFFER,
Executive Director

Fiscal Note: Fiscal Note 48A-335 remains valid for the final adoption of the subject regulations.

Annex A

TITLE 58. RECREATION

PART II. FISH AND BOAT COMMISSION

Subpart A. GENERAL PROVISIONS

CHAPTER 51. ADMINISTRATIVE PROVISIONS

Subchapter G. PERMIT REQUIREMENTS

§ 51.61. Permits required for disturbance of waterways or watersheds.

(a) A permit shall be deemed necessary under 30 Pa.C.S. § 2502 (relating to disturbance of waterways or watersheds) if the activity would be a violation of statutes or regulations administered by the Commission, the Department of Environmental Resources, the United States Environmental Protection Agency, the United States Army Corps of Engineers or local municipalities if the activity were performed without a permit. The failure of the agency charged with enforcement or issuance responsibility for a permit to prosecute or take civil action for failure to obtain a permit or other permit violation may not affect the validity of a prosecution under 30 Pa.C.S. § 2502.

(b) Examples of permits that may be required to undertake specific activities in the waters or watersheds of this Commonwealth include the following:

(1) Permits for use of explosives in waters of this Commonwealth (Fish and Boat Commission). The fee for the permits shall be \$60. This fee is effective beginning January 1, 2023.

* * * * *

Subchapter M. UNCOLLECTABLE CHECKS

§ 51.131. Service charge for uncollectible checks.

Whenever a check or similar instrument issued in payment of a fee, fine or for any other purpose under this title is returned to the Commission as uncollectible, the person who makes, issues or presents the check or other instrument shall be charged \$40. The service charge shall be credited to the Fish Fund or the Boat Fund, as appropriate. This fee is effective beginning January 1, 2023.

Subpart B. FISHING

CHAPTER 69. FISHING IN LAKE ERIE AND BOUNDARY LAKES

Subchapter B. SPORT FISHING AND ANGLING

§ 69.19. Permit for the use of cast nets, throw nets or dip nets by sport anglers.

* * * * *

(l) It is unlawful for a holder of a permit under this section to use a cast net, throw net or dip net to interfere with sport anglers or boaters.

(m) The fee for any cast net issued under this section shall be \$25.

(n) The fee for any trap net issued to a resident of the Commonwealth under this section shall be \$100.

(o) The fee for any trap net issued to a nonresident of the Commonwealth under this section shall be \$200.

(p) The fees imposed under sections (m), (n) and (o) are effective beginning January 1, 2023.

Subpart C. BOATING**CHAPTER 91. GENERAL PROVISIONS****§ 91.8. Fees.**

(a) *Fees.* The following fees apply to registrations, licenses, permits and certificates issued under this title and the fees collected shall be deposited into the Boat Fund:

- (1) Dealer registration, \$25 each per year.
- (2) Commercial passenger boat registration, \$25 each.
- (3) License for operator of passenger-carrying boat, \$25 each.
- (4) Transfer of a multiyear boat registration, \$10.
- (5) Permit for commercial floating structure or aids to navigation, \$20 each.

(b) *Effective date.* The fees imposed under subsection (a) are effective beginning January 1, 2023.

CHAPTER 93. BOAT REGISTRATION AND NUMBERING**Subchapter B. TITLING OF BOATS****§ 93.120. Fees.**

(a) *Fees.* The following fees apply to certificates and documents issued under this subchapter and the fees collected shall be deposited into the Boat Fund:

- (1) The fee for issuance of a certificate of title shall be \$30.
- (2) The fee for a duplicate certificate of title shall be \$20.
- (3) The fee for recording or changing the amount of security interest on a certificate of title shall be \$20.
- (4) The fee for copies of or information relating to a title or security interest shall be \$10.
- (5) The fee for issuing or providing copies of any other official document issued under the authority of this chapter shall be \$10.

(b) *Effective date.* The fees imposed under subsection (a) are effective beginning January 1, 2023.

[Pa.B. Doc. No. 22-2026. Filed for public inspection December 30, 2022, 9:00 a.m.]

Title 58—RECREATION**FISH AND BOAT COMMISSION****[58 PA. CODE CH. 63]****Fishing; General Fishing Regulations**

The Fish and Boat Commission (Commission) amends Chapter 63 (relating to general fishing regulations). The Commission is publishing this final-form rulemaking under the authority of 30 Pa.C.S. (relating to Fish and Boat Code) (code). The amendment updates the Commission's regulations pertaining to the fees of fishing licenses, permits and boat registrations.

A. Effective Date

This final-form rulemaking will go into effect upon publication in the *Pennsylvania Bulletin*.

B. Contact Person

For further information on this final-form rulemaking, contact Vienna Vasquez, Esq., P.O. Box 67000, Harrisburg, PA 17106-7000, (717) 705-7810. This final-form rulemaking is available on the Commission's web site at www.fishandboat.com.

C. Statutory Authority

The addition of § 63.57 (relating to license, permit and issuing agent fees) is published under the statutory authority of section 322.1 of the code (relating to power to set fees).

D. Purpose and Background

The specific purpose and background of the addition is described in more detail under the summary of changes.

E. Summary of Changes

This Commonwealth's fishing and boating programs are paid for by anglers and boaters through the User Pays, User Benefits Model, primarily from the sale of fishing licenses, permits and boat registrations. Fee levels for these items have not changed since 2005.

The Commission has two legislatively authorized Special Funds, the Fish Fund and the Boat Fund. These Funds receive money mainly from fishing license and permit fees, boat registration fees, fines and penalties, tax refunds of motorboat fuel and Federal funds.

By far, the largest source of revenue for the Fish Fund is from fishing license and permit fees. Since Fiscal Year (FY) 2005, these fees accounted for more than 67% of Fish Fund revenues.

Over a 16-year period (2005 to 2021), fishing license and permit fee revenues have remained relatively flat at about \$25 million per year on average. While the revenue derived from license and permit fees paid by anglers has remained stagnant, costs have not. Annual Fish Fund expenditures have increased from \$34.5 million in FY 2005 to \$41.6 million in FY 2020.

The Commission regularly monitors the status and fiscal health of the Fish Fund to ensure that adequate funds are available to maintain and support programs designed to meet the expectations of anglers and other users of aquatic resources in this Commonwealth.

An adjustment to the fees for fishing licenses and permits is needed to cope with inflationary pressures, maintain and improve existing programs and address and meet anglers and boaters' desires for:

- Strategic and timely fisheries management to protect, conserve and enhance the aquatic resources of this Commonwealth.
- Critical infrastructure improvements and maintenance efforts for State fish hatcheries, hazardous dams, boat launch access areas and ramps and other Commission-owned facilities to improve and maintain fishing opportunities.
- Aquatic resource field and classroom education and angler information programs.
- Conservation law enforcement.

If new revenues are not in place for the 2023 license year, the Commission will not be able to maintain adequate levels of services to anglers in this Commonwealth, let alone respond to angler desires for expanded efforts in many program areas.

Without additional or new revenues in the Fish Fund, and as forecasted expenditures begin to further outpace existing revenues, the Commission may need to reduce program benefits to anglers.

To maintain adequate funding to sustain these important programs and invest in the future, the Commission is seeking a modest fee increase for all fishing license and permit categories as shown in the following table:

License Category	Fee		
	Current	Change	Proposed
Resident Annual	\$21	\$2.50	\$23.50
Nonresident Annual	\$51	\$4	\$55
Senior Resident Annual	\$10	\$1.25	\$11.25
Senior Resident Lifetime	\$50	\$25	\$75
3-Day Tourist	\$25	\$2.50	\$27.50
7-Day Tourist	\$33	\$2	\$35
1-Day Resident	\$10	\$1.25	\$11.25
1-Day Tourist	\$25	\$2.50	\$27.50
Trout Permit	\$8	\$2.50	\$10.50
Combination Trout/Lake Erie Permit	\$14	\$2.50	\$16.50

F. Paperwork

This final-form rulemaking will not increase paperwork and will not create new paperwork requirements.

G. Fiscal Impact

This final-form rulemaking will have no adverse fiscal impact on the Commonwealth or its political subdivisions. This final-form rulemaking will increase fees for license and permit buyers as outlined in the summary of changes.

H. Public Comments

A notice of proposed rulemaking was published at 52 Pa.B. 3984 (July 16, 2022). The Commission received a total of seven public comments regarding the proposed rulemaking. Six comments supported the proposed rulemaking and one comment opposed the proposed rulemaking. On July 25, 2022, the Commission held a public hearing on the proposed rulemaking. Three presenters provided testimony and all of the presenters supported the proposal.

Findings

The Commission finds that:

(1) Public notice of intention to adopt the amendment adopted by this order has been given under sections 201 and 202 of the act of July 31, 1968 (P.L. 769, No. 240) (45 P.S. §§ 1201 and 1202), referred to as the Commonwealth Documents Law, and the regulations promulgated thereunder, 1 Pa. Code §§ 7.1 and 7.2 (relating to notice of proposed rulemaking required; and adoption of regulations).

(2) A public comment period was provided and a total of seven comments were received. Six comments supported the proposal and one comment opposed the proposal. A public hearing was provided where three additional comments supporting the proposal were received.

(3) The adoption of the amendments of the Commission in the manner provided in this order is necessary and appropriate for administration and enforcement of the authorizing statutes.

Order

The Commission, acting under the authorizing statutes, orders that:

(A) The regulations of the Commission, 58 Pa. Code Chapter 63, are amended by adding § 63.57 to read as set forth in Annex A

(B) The Executive Director will submit this order and Annex A to the Office of Attorney General for approval as to legality and form as required by law.

(C) The Executive Director shall certify this order and Annex A and deposit them with the Legislative Reference Bureau as required by law.

(D) This order shall take effect upon publication in the *Pennsylvania Bulletin*.

TIMOTHY D. SCHAEFFER,
Executive Director

Fiscal Note: Fiscal Note 48A-334 remains valid for the final adoption of the subject regulation.

Annex A

TITLE 58. RECREATION

PART II. FISH AND BOAT COMMISSION

SUBPART B. FISHING

CHAPTER 63. GENERAL FISHING REGULATIONS

§ 63.57. License, permit and issuig agent fees.

a. *License fees.* The following fees apply to fishing licenses issued under this chapter and shall be paid into the Fish Fund:

- (1) Resident Annual Fishing License, \$23.50.
- (2) Senior Resident Annual Fishing License, \$11.25.
- (3) Senior Resident Lifetime Fishing License, \$75.
- (4) Nonresident Annual Fishing License, \$55.
- (5) Seven-Day Tourist Fishing License, \$35.
- (6) Three-Day Tourist Fishing License, \$27.50.
- (7) One-Day Resident Fishing License, \$11.25.
- (8) One-Day Tourist Fishing License, \$27.50.

b. *Permit fees.* The following fees apply to permits issued under this chapter and shall be paid into the Fish Fund:

- (1) Trout permits, \$10.50.
- (2) Combination trout permit and Lake Erie permit, \$16.50.

c. *Effective date.* The fees imposed under subsections (a) and (b) are effective beginning December 31, 2022.

[Pa.B. Doc. No. 22-2027. Filed for public inspection December 30, 2022, 9:00 a.m.]

NOTICES

DEPARTMENT OF BANKING AND SECURITIES

Actions on Applications

The Department of Banking and Securities (Department), under the authority in the Banking Code of 1965 (7 P.S. §§ 101—2204), the Department of Banking and Securities Code (71 P.S. §§ 733-1—733-1203) and 17 Pa.C.S. (relating to Credit Union Code), has taken the following actions on applications received for the week ending December 20, 2022.

Under section 503.E of the Department of Banking and Securities Code (71 P.S. § 733-503.E), any person wishing to comment on the following applications, with the exception of branch applications, may file comments in writing with the Department of Banking and Securities, Bank Supervision or Credit Union and Trust Supervision (as applicable), 17 North Second Street, Suite 1300, Harrisburg, PA 17101-2290. Comments must be received no later than 30 days from the date notice regarding receipt of the application is published in the *Pennsylvania Bulletin*. The nonconfidential portions of the applications are on file at the Department and are available for public inspection, by appointment only, during regular business hours. To schedule an appointment, for banks (717) 783-8240 and for credit unions and trust companies (717) 783-2253. Photocopies of the nonconfidential portions of the applications may be requested consistent with the Department's Right-to-Know Law Records Request policy.

BANKING INSTITUTIONS

Branch Applications

De Novo Branches

<i>Date</i>	<i>Name and Location of Applicant</i>	<i>Location of Branch</i>	<i>Action</i>
12-15-2022	Hometown Bank of Pennsylvania Bedford Bedford County	511 Main Street Saxton Bedford County	Opened

Branch Relocations

<i>Date</i>	<i>Name and Location of Applicant</i>	<i>Location of Branch</i>	<i>Action</i>
12-15-2022	Peoples Security Bank and Trust Co. Scranton Lackawanna County	<i>To:</i> 339 South Main Street Doylestown Bucks County <i>From:</i> 325 South Main Street Doylestown Bucks County	Effective

Branch Discontinuances

<i>Date</i>	<i>Name and Location of Applicant</i>	<i>Location of Branch</i>	<i>Action</i>
12-02-2022	ACNB Bank Gettysburg Adams County	100 V-Twin Drive Gettysburg Adams County	Closed
12-02-2022	ACNB Bank Gettysburg Adams County	490 Monocacy Boulevard Frederick Frederick County, MD	Closed
12-02-2022	ACNB Bank Gettysburg Adams County	2305 Hanover Pike Hampstead Carroll County, MD	Closed
12-16-2022	Republic First Bank Philadelphia Philadelphia County	833 Chestnut Street Philadelphia Philadelphia County	Closed

Articles of Amendment

<i>Date</i>	<i>Name and Location of Institution</i>	<i>Action</i>
12-14-2022	Atlantic Community Bankers Bank Camp Hill Cumberland County Amendment to Article II of the institution's Articles of Incorporation provides for the principal place of business to be relocated from 1400 Market Street, Camp Hill, Cumberland County, PA, to 225 Grandview Avenue, Suite 401, Camp Hill, Cumberland County, PA. Articles of Amendment provide for the institution's Articles of Incorporation to be amended and restated in their entirety.	Filed

CREDIT UNIONS

No activity.

BANKING INSTITUTIONS**Section 112 Acquisitions**

Under section 112 of the Banking Code of 1965 (7 P.S. § 112) the following application was filed. The nonconfidential portions of the applications are on file at the Department and are available for public inspection, by appointment only, during regular business hours. To schedule an appointment call (717) 783-8240. Photocopies of the nonconfidential portions of the applications may be requested consistent with the Department's Right-to-Know Law Records Request policy.

<i>Date</i>	<i>Name and Location of Applicant</i>	<i>Action</i>
12-16-2022	George E. Norcross, III Palm Beach Palm Beach County, FL	Approved
	Gregory B. Braca Palm Beach Palm Beach County, FL	
	Philip A. Norcross Palm Beach Palm Beach County, FL	
	Avery Conner Capital Trust Palm Beach Palm Beach County, FL	

Application for approval to solicit revocable proxies from more than 10% of the holders of the shares of common stock of Republic First Bancorp, Inc., Philadelphia, PA, and thereby acquire 10% or more of the voting control of Republic Bank, Philadelphia, PA.

The Department's web site at www.dobs.pa.gov includes public notices for more recently filed applications.

RICHARD VAGUE,
Secretary

[Pa.B. Doc. No. 22-2028. Filed for public inspection December 30, 2022, 9:00 a.m.]

DEPARTMENT OF ENVIRONMENTAL PROTECTION

Applications, Actions and Special Notices

APPLICATIONS

THE PENNSYLVANIA CLEAN STREAMS LAW AND THE FEDERAL CLEAN WATER ACT

APPLICATIONS FOR NATIONAL POLLUTANT DISCHARGE ELIMINATION SYSTEM (NPDES) PERMITS AND WATER QUALITY MANAGEMENT (WQM) PERMITS UNDER THE CLEAN STREAMS LAW AND FEDERAL CLEAN WATER ACT

This notice provides information about persons who have applied to the Department of Environmental Protection (DEP) for a new, renewed, or amended NPDES or WQM permit, or a permit waiver for certain stormwater discharges, or have submitted a Notice of Intent (NOI) for coverage under a General Permit. The applications and NOIs concern, but are not limited to, effluent discharges from sewage treatment facilities and industrial facilities to surface waters or groundwater; stormwater discharges associated with industrial activity (industrial stormwater), construction activity (construction stormwater), and municipal separate storm sewer systems (MS4s); the application of pesticides; the operation of Concentrated Animal Feeding Operations (CAFOs); and the construction of sewage, industrial waste, and manure storage, collection and treatment facilities. This notice is provided in accordance with 25 Pa. Code Chapters 91 and 92a and 40 CFR Part 122, implementing The Clean Streams Law (35 P.S. §§ 691.1—691.1001) and the Federal Clean Water Act (33 U.S.C.A. §§ 1251—1376). More information on the types of NPDES and WQM permits that are available can be found on DEP's website (visit www.dep.pa.gov and select Businesses, Water, Bureau of Clean Water, Wastewater Management, and NPDES and WQM Permitting Programs).

<i>Section</i>	<i>Category</i>
I	Individual and General WQM Permit Applications/NOIs Received, General NPDES Permit NOIs Received, and All Transfer and Minor Amendment Applications/NOIs Received

<i>Section</i>	<i>Category</i>
II	Individual NPDES Permits—New, Renewal, and Major Amendment Applications and Draft Permits for Discharges Relating to Sewage, Industrial Waste, Industrial Stormwater, MS4s, Pesticides and CAFOs
III	Individual NPDES Permit Applications for Discharges of Stormwater Associated with Construction Activity

Section I identifies the following applications and NOIs that have been received by DEP:

- Individual and General WQM Permit Applications Received—DEP provides a 15-day public comment period for Individual WQM Permit Applications for new and reissued permits. There is no public comment period for General WQM Permit NOIs.
- General Chapter 92a NPDES Permit NOIs Received—There is no public comment period for General NPDES NOIs received.
- All Transfer and Minor Amendment Applications/NOIs Received—Transfer and Minor Amendment Applications/NOIs received for Individual and General WQM Permits and Individual and General NPDES Permits, excluding PAG-01 and PAG-02, are identified but do not have public comment periods. DEP provides a 15-day public comment period for Individual WQM Permit Applications for amendments.

Additional information on these applications and NOIs may be reviewed by generating the “Applications and NOIs without Comment Periods Report” or, for Individual WQM Permit Applications, the “Applications Received with Comment Periods Report” on DEP’s website at www.dep.pa.gov/CWPublicNotice.

Section II identifies individual NPDES permit applications received and draft permits indicating DEP’s tentative determination relating to sewage, industrial waste, industrial stormwater, MS4s, pesticides and CAFOs. A 30-day public comment period applies to these applications and draft permits, except when a site-specific water quality criterion is used to establish effluent limitations, in which case a 45-day public comment period applies. The period for comment may be extended at the discretion of DEP for one additional 15-day period. Additional information, including links to draft permits and fact sheets that explain the basis for DEP’s tentative determinations may be reviewed by generating the “Applications Received with Comment Periods Report” on DEP’s website at www.dep.pa.gov/CWPublicNotice. Notification of 15-day extensions for comment will be provided in the “Applications Received with Comment Periods Report” (Comments column).

Section III provides notice of applications and draft individual permits for stormwater discharges associated with construction activities. Where indicated, DEP has made tentative determinations, based on preliminary review, to issue permits subject to proposed effluent limitations consisting of best management practices identified in the erosion and sediment control (E&S) plans and post-construction stormwater management (PCSM) plans submitted with the applications, as well as other terms and conditions based on the permit applications. A 30-day public comment period applies to these applications.

Applications, NOIs and draft permits, where applicable, may be reviewed at the DEP office that received the application or NOI. Members of the public are encouraged to use DEP’s website to obtain additional information as previously discussed.

Comments received within the appropriate comment periods for WQM and NPDES permit applications will be retained by DEP and considered in the final determinations regarding the applications. A comment submittal should include the name, address and telephone number of the writer and a concise statement to inform DEP of the exact basis of a comment and the relevant facts upon which it is based.

DEP office contact information to review applications and NOIs and to submit comments for those applications, when applicable, is as follows:

DEP Southeast Regional Office (SERO)—2 E. Main Street, Norristown, PA 19401-4915. File Review Coordinator: 484-250-5910. Email: RA-EPNPDES_SERO@pa.gov for permits in Sections I & II; RA-EPWW-SERO@pa.gov for permits in Section III.

DEP Northeast Regional Office (NERO)—2 Public Square, Wilkes-Barre, PA 18701-1915. File Review Coordinator: 570-826-5472. Email: RA-EPNPDES_NERO@pa.gov for permits in Sections I & II; RA-EPWW-NERO@pa.gov for permits in Section III.

DEP Southcentral Regional Office (SCRO)—909 Elmerton Avenue, Harrisburg, PA 17110. File Review Coordinator: 717-705-4732. Email: RA-EPNPDES_SCRO@pa.gov for permits in Sections I & II; RA-EPWW-SCRO@pa.gov for permits in Section III.

DEP Northcentral Regional Office (NCRO)—208 W. Third Street, Suite 101, Williamsport, PA 17701. File Review Coordinator: 570-327-3693. Email: RA-EPNPDES_NCRO@pa.gov for permits in Sections I & II; RA-EPWW-NCRO@pa.gov for permits in Section III.

DEP Southwest Regional Office (SWRO)—400 Waterfront Drive, Pittsburgh, PA 15222. File Review Coordinator: 412-442-4286. Email: RA-EPNPDES_SWRO@pa.gov for permits in Sections I & II; RA-EPWW-SWRO@pa.gov for permits in Section III.

DEP Northwest Regional Office (NWRO)—230 Chestnut Street, Meadville, PA 16335. File Review Coordinator: 814-332-6078. Email: RA-EPNPDES_NWRO@pa.gov for permits in Sections I & II; RA-EPWW-NWRO@pa.gov for permits in Section III.

DEP Bureau of Clean Water (BCW)—400 Market Street, Harrisburg, PA 17105. File Review Coordinator: 717-787-5017. Email: RA-EPNPDES_Permits@pa.gov.

DEP Regional Permit Coordination Office (RPCO)—400 Market Street, Harrisburg, PA 17105. File Review Coordinator: 717-772-5987. Email: RA-EPREGIONALPERMIT@pa.gov.

DEP will also accept requests or petitions for public hearings on applications. The request or petition must indicate the interest of the party filing and the reasons why a hearing is warranted. A hearing will be held if DEP determines that there is a significant public interest. If a hearing is scheduled, a notice of the hearing will be published in the *Pennsylvania Bulletin* and a newspaper of general circulation within the relevant geographical area. DEP will postpone its final determination until after a public hearing is held.

Individuals in need of accommodations should contact DEP through the Pennsylvania Hamilton Relay Service at (800) 654-5984 (TDD users) or (800) 654-5988 (voice users).

I. Individual and General WQM Permit Applications/NOIs Received, General NPDES Permit NOIs Received, and All Transfer and Minor Amendment Applications/NOIs Received.

<i>Application Number</i>	<i>Permit Type</i>	<i>Application Type</i>	<i>Applicant Name & Address</i>	<i>Municipality, County</i>	<i>DEP Office</i>
0113820	Joint DEP/PFBC Pesticides Permit	Renewal	Saltzman Charles 622 Chestnut Hill Road Aspers, PA 17304-9425	Tyrone Township Adams County	SCRO
0222800	Joint DEP/PFBC Pesticides Permit	New	Pine Township Allegheny County 230 Pearce Mill Road Wexford, PA 15090-8511	Pine Township Allegheny County	SWRO
0413802	Joint DEP/PFBC Pesticides Permit	Renewal	Beaver County 469 Constitution Boulevard New Brighton, PA 15066-3105	Brighton Township Beaver County	SWRO
0413803	Joint DEP/PFBC Pesticides Permit	Renewal	Beaver County 469 Constitution Boulevard New Brighton, PA 15066-3105	Marion Township Beaver County	SWRO
6513803	Joint DEP/PFBC Pesticides Permit	Renewal	Bruce L Crocker EC Johnson and Edward J Gredenstette Trustees for Juliet L Hillman 300 Grant Street Suite 1900 Pittsburgh, PA 15219	Ligonier Township Westmoreland County	SWRO
0474204	Major Industrial Waste Treatment Facility Individual WQM Permit	Transfer	LBR Acquisitions Company LLC P.O. Box 128 Shippingport, PA 15077-0128	Shippingport Borough Beaver County	SWRO
2894402	Major Sewage Treatment Facility Individual WQM Permit	Amendment	Washington Township Municipal Authority Franklin County 11102 Buchanan Trail East Washington Twp Mun Authority Waynesboro, PA 17268-9503	Washington Township Franklin County	SCRO
PA0052485	Minor Sewage Facility < 0.05 MGD Individual NPDES Permit	Transfer	Mountain Springs Investors LLC 48 Lyncrest Drive Monsey, NY 10952-1634	Upper Bern Township Berks County	SCRO
PA0052485	Minor Sewage Facility < 0.05 MGD Individual NPDES Permit	Transfer	Regal Mountain Springs LLC 48 Lyncrest Drive Monsey, NY 10952-1634	Upper Bern Township Berks County	SCRO
PA0047228	Minor Sewage Facility >= 0.05 MGD and < 1 MGD Individual NPDES Permit	DEP-Initiated Minor Amendment	Pennsbury Village Borough Allegheny County 1043 Pennsbury Boulevard Pittsburgh, PA 15205-1643	Pennsbury Village Borough Allegheny County	SWRO

<i>Application Number</i>	<i>Permit Type</i>	<i>Application Type</i>	<i>Applicant Name & Address</i>	<i>Municipality, County</i>	<i>DEP Office</i>
0686408	Minor and Non-NPDES Sewage Treatment Facility Individual WQM Permit	Transfer	Mountain Springs Investors LLC 48 Lyncrest Drive Monsey, NY 10952-1634	Upper Bern Township Berks County	SCRO
0686408	Minor and Non-NPDES Sewage Treatment Facility Individual WQM Permit	Transfer	Regal Mountain Springs LLC 48 Lyncrest Drive Monsey, NY 10952-1634	Upper Bern Township Berks County	SCRO
NOEXNW038	No Exposure Certification	Renewal	City Transfer Inc. 900 Brussels Street Route 120 E Saint Marys, PA 15857	Saint Marys City Elk County	NWRO
NOEXNW223	No Exposure Certification	New	Airborn Inc. 2700 Mechanic Street Lake City, PA 16423-2023	Lake City Borough Erie County	NWRO
NOEXSC241	No Exposure Certification	Transfer	Holcim Solutions & Products US LLC 1055 Strickler Road Mount Joy, PA 17552-9313	Rapho Township Lancaster County	SCRO
PAG045029	PAG-04 NPDES General Permit for Small Flow Treatment Facilities	Transfer	William D and Lisa R Seagrist 1530 Mile Post Road Sunbury, PA 17801-5457	Upper Augusta Township Northumberland County	NCRO
PAG133737	PAG-13 NPDES General Permit for MS4s	Renewal	Abbottstown Borough Adams County 241 High Street Abbottstown, PA 17307	Abbottstown Borough Adams County	SCRO
PAG136286	PAG-13 NPDES General Permit for MS4s	Renewal	Ferndale Borough Cambria County 109 Stanton Street Johnstown, PA 15905	Ferndale Borough Cambria County	SWRO
PAG136409	PAG-13 NPDES General Permit for MS4s	New	Coal Center Borough Washington County P.O. Box 292 Coal Center, PA 15423-0292	Coal Center Borough Washington County	SWRO
1122401	Sewer Extensions Individual WQM Permit	New	Forest Hills Municipal Authority Cambria County P.O. Box 337 Saint Michael, PA 15951-0337	Conemaugh Township Cambria County	SWRO
PA0288365	Single Residence STP Individual NPDES Permit	Transfer	Cunningham James 648 Smith Road New Wilmington, PA 16142-3816	Wilmington Township Lawrence County	NWRO
1016409	Single Residence Sewage Treatment Plant Individual WQM Permit	Transfer	Norris Wesley 457 Pfeifer Road Prospect, PA 16052-2607	Muddycreek Township Butler County	NWRO
2522441	Single Residence Sewage Treatment Plant Individual WQM Permit	New	Burrows Michael 2929 Hershey Road Erie, PA 16506-5003	Summit Township Erie County	NWRO
3720402	Single Residence Sewage Treatment Plant Individual WQM Permit	Transfer	Cunningham James 648 Smith Road New Wilmington, PA 16142-3816	Wilmington Township Lawrence County	NWRO

<i>Application Number</i>	<i>Permit Type</i>	<i>Application Type</i>	<i>Applicant Name & Address</i>	<i>Municipality, County</i>	<i>DEP Office</i>
4984402	Single Residence Sewage Treatment Plant Individual WQM Permit	Transfer	William D and Lisa R Seagrist 1530 Mile Post Road Sunbury, PA 17801-5457	Upper Augusta Township Northumberland County	NCRO
PA0112585	Small Flow Treatment Facility Individual NPDES Permit	Transfer	Maloney Realty LLC 2375 N Rome Road Rome, PA 18837-8457	Ulster Township Bradford County	NCRO
0875401	Small Flow Treatment Facility Individual WQM Permit	Transfer	Maloney Realty LLC 2375 N Rome Road Rome, PA 18837-8457	Ulster Township Bradford County	NCRO
WQG02302201	WQG-02 WQM General Permit	New	Center Township Greene County P.O. Box 435 Rogersville, PA 15359-0435	Center Township Greene County	SWRO
WQG02302202	WQG-02 WQM General Permit	New	Center Township Greene County P.O. Box 435 Rogersville, PA 15359-0435	Center Township Greene County	SWRO

II. Individual NPDES Permits—New, Renewal, and Major Amendment Applications and Draft Permits for Discharges Relating to Sewage, Industrial Waste, Industrial Stormwater, MS4s, Pesticides and CAFOs.

Northcentral Regional Office.

PA0043893, Sewage, SIC Code 4952, **Western Clinton County Municipal Authority**, P.O. Box 363, Renovo, PA 17764-0363. Facility Name: Western Clinton County Municipal Authority Sewer System STP. This existing facility is located in Renovo Borough, **Clinton County**.

Description of Existing Activity: The application is for a renewal of an NPDES permit for an existing discharge of treated Sewage.

The receiving stream(s), West Branch Susquehanna River (WWF), is located in State Water Plan watershed 9-B and is classified for Warm Water Fishes, aquatic life, water supply and recreation. The discharge is not expected to affect public water supplies.

The proposed effluent limits for Outfall 001 are based on a design flow of .9 MGD.— Limits.

<i>Parameters</i>	<i>Mass Units (lbs/day)</i>		<i>Minimum</i>	<i>Concentrations (mg/L)</i>		<i>IMAX</i>
	<i>Average Monthly</i>	<i>Weekly Average</i>		<i>Average Monthly</i>	<i>Weekly Average</i>	
Flow (MGD)	Report	Report	XXX	XXX	XXX	XXX
pH (S.U.)	XXX	XXX	6.0	XXX	XXX	9.0
Dissolved Oxygen	XXX	XXX	Inst Min Report	XXX	XXX	XXX
Total Residual Chlorine (TRC)	XXX	XXX	Daily Min XXX	0.5	XXX	1.6
E. Coli (No./100 ml)	XXX	XXX	XXX	Report Daily Max	XXX	XXX
Carbonaceous Biochemical Oxygen Demand (CBOD ₅)	188	300	XXX	25.0	40.0	50
Biochemical Oxygen Demand (BOD ₅)	Report	Report	XXX	Report	XXX	XXX
Raw Sewage Influent		Daily Max				
Total Suspended Solids	225	338	XXX	30.0	45.0	60
Total Suspended Solids	Report	Report	XXX	Report	XXX	XXX
Raw Sewage Influent		Daily Max				
Fecal Coliform (No./100 ml)						
Oct 1—Apr 30	XXX	XXX	XXX	2,000 Geo Mean	XXX	10,000
May 1—Sep 30	XXX	XXX	XXX	200 Geo Mean	XXX	1,000
Nitrate-Nitrite as N	XXX	XXX	XXX	Report	XXX	XXX

Parameters	Mass Units (lbs/day)		Minimum	Concentrations (mg/L)		IMAX
	Average Monthly	Weekly Average		Average Monthly	Weekly Average	
Nitrate-Nitrite as N (Total Load, lbs) (lbs)	Report Total Mo	XXX	XXX	XXX	XXX	XXX
Total Nitrogen	XXX	XXX	XXX	Report	XXX	XXX
Total Nitrogen (Total Load, lbs) (lbs)	Report Total Mo	XXX	XXX	XXX	XXX	XXX
Effluent Net Total Nitrogen (Total Load, lbs) (lbs)	Report Total Mo	XXX	XXX	XXX	XXX	XXX
Ammonia-Nitrogen	XXX	XXX	XXX	Report	XXX	XXX
Ammonia-Nitrogen (Total Load, lbs) (lbs)	Report Total Mo	XXX	XXX	XXX	XXX	XXX
Total Kjeldahl Nitrogen	XXX	XXX	XXX	Report	XXX	XXX
Total Kjeldahl Nitrogen (Total Load, lbs) (lbs)	Report Total Mo	XXX	XXX	XXX	XXX	XXX
Total Phosphorus	XXX	XXX	XXX	Report	XXX	XXX
Total Phosphorus (Total Load, lbs) (lbs)	Report Total Mo	XXX	XXX	XXX	XXX	XXX
Effluent Net Total Phosphorus (Total Load, lbs) (lbs)	Report Total Mo	XXX	XXX	XXX	XXX	XXX

You may make an appointment to review the DEP files on this case by calling the File Review Coordinator at 570-327-3693.

The EPA Waiver is not in effect.

Northeast Regional Office.

PA0061182, Sewage, SIC Code 4952, **Blue Ridge Real Estate Company**, P.O. Box 707, Blakeslee, PA 18610-0707. Facility Name: Big Boulder WWTP. This existing facility is located in Kidder Township, **Carbon County**.

Description of Existing Activity: The application is for a renewal of an NPDES permit for an existing discharge of treated sewage.

The receiving stream, Tributary 4388 to Tunkhannock Creek (HQ-CWF, MF), is located in State Water Plan watershed 2-A and is classified for High Quality-Cold Water and Migratory Fish, aquatic life, water supply and recreation. The discharge is not expected to affect public water supplies.

The proposed effluent limits for Outfall 001 are based on a design flow of 0.225 MGD.

(From Permit Effective Date to One Year After Permit Effective Date)

Parameters	Mass Units (lbs/day)		Minimum	Concentrations (mg/L)		IMAX
	Average Monthly	Weekly Average		Average Monthly	Maximum	
Total Residual Chlorine (TRC)	XXX	XXX	XXX	0.32	XXX	0.75

The proposed effluent limits for Outfall 001 are based on a design flow of 0.225 MGD.

(From One Year After Permit Effective Date to Permit Expiration Date)

Parameters	Mass Units (lbs/day)		Minimum	Concentrations (mg/L)		IMAX
	Average Monthly	Weekly Average		Average Monthly	Maximum	
Total Residual Chlorine (TRC)	XXX	XXX	XXX	0.21	XXX	0.70

The proposed effluent limits for Outfall 001 are based on a design flow of 0.225 MGD.

(From Permit Effective Date to Permit Expiration Date)

Parameters	Mass Units (lbs/day)		Instant. Minimum	Concentrations (mg/L)		IMAX
	Average Monthly	Average Weekly		Average Monthly	Maximum	
Flow (MGD)	Report	Report	XXX	XXX	XXX	XXX
pH (S.U.)	XXX	XXX	6.0	XXX	XXX	9.0
Dissolved Oxygen	XXX	XXX	6.0	XXX	XXX	XXX
Carbonaceous Biochemical Oxygen Demand (CBOD ₅)	46.9	XXX	XXX	25.0	XXX	50.0
Total Suspended Solids	56.3	XXX	XXX	30.0	XXX	60.0
Fecal Coliform (No./100 ml)						
Oct 1—Apr 30	XXX	XXX	XXX	2,000 Geo Mean	XXX	10,000
May 1—Sep 30	XXX	XXX	XXX	200 Geo Mean	XXX	1,000

Parameters	Mass Units (lbs/day)		Instant. Minimum	Concentrations (mg/L)		IMAX
	Average Monthly	Average Weekly		Average Monthly	Maximum	
Nitrate-Nitrite as N	XXX	XXX	XXX	Report	XXX	XXX
Total Nitrogen	XXX	XXX	XXX	Report	XXX	XXX
Ammonia-Nitrogen						
Nov 1—Apr 30	16.9	XXX	XXX	9.0	XXX	18.0
May 1—Oct 31	5.6	XXX	XXX	3.0	XXX	6.0
Total Kjeldahl Nitrogen	XXX	XXX	XXX	Report	XXX	XXX
Total Phosphorus	0.94	XXX	XXX	0.50	XXX	1.0

The proposed effluent limits for Outfall 001 are based on a design flow of 0.225 MGD.

(From *Permit Effective Date* to *Permit Expiration Date*)

Parameters	Mass Units (lbs/day)		Minimum	Concentrations (mg/L)		IMAX
	Average Quarterly	Average Weekly		Average Quarterly	Maximum	
Total Dissolved Solids	XXX	XXX	XXX	1,000	XXX	2,000
E. Coli (No./100 ml)	XXX	XXX	XXX	XXX	XXX	Report
Copper, Total	XXX	XXX	XXX	Report	XXX	XXX
Zinc, Total	XXX	XXX	XXX	Report	XXX	XXX

The proposed effluent limits for Outfall 001 are based on a design flow of 0.225 MGD.

(From *Permit Effective Date* to *Permit Expiration Date*)

Parameters	Mass Units (lbs/day)		Minimum	Concentrations (mg/L)		IMAX
	Annual Average	Average Weekly		Annual Average	Maximum	
Aluminum, Total	XXX	XXX	XXX	Report	XXX	XXX
Iron, Total	XXX	XXX	XXX	Report	XXX	XXX
Manganese, Total	XXX	XXX	XXX	Report	XXX	XXX

In addition, the permit contains the following major special conditions:

- Solids Management
- Water Quality Management Permit No. 1308404 Special Conditions

You may make an appointment to review the DEP files on this case by calling the File Review Coordinator at 570-826-5472.

The EPA Waiver is in effect.

Northeast Regional Office.

PAI132263, MS4, Bowmanstown Borough Carbon County, 490 Ore Street, Bowmanstown, PA 18030.

The application is for a renewal of an individual NPDES permit for the discharge of stormwater from a regulated municipal separate storm sewer system (MS4) to waters of the Commonwealth in Bowmanstown Borough, **Carbon County**. The receiving streams, Fireline Creek (HQ-CWF, MF) and Lehigh River (TSF, MF), is located in State Water Plan watershed 2-B and is classified for Trout Stocking, Migratory Fishes, and High Quality Cold Water Fishes, aquatic life, water supply and recreation. The applicant is classified as a small MS4.

You may make an appointment to review the DEP files on this case by calling the File Review Coordinator at 570-826-5472.

The EPA waiver is in effect for small MS4s and is not in effect for large MS4s.

Northwest Regional Office.

PA0038156, Sewage, SIC Code 4952, Rimersburg Borough Municipal Authority, 27 Main Street, Rimersburg, PA 16248-4333. Facility Name: Rimersburg Borough STP. This existing facility is located in Rimersburg Borough, **Clarion County**.

Description of Existing Activity: The application is for a renewal of an NPDES permit for an existing discharge of treated Sewage.

The receiving stream(s), Wildcat Run, is located in State Water Plan watershed 17-C and is classified for Cold Water Fishes, aquatic life, water supply and recreation. The discharge is not expected to affect public water supplies.

The proposed effluent limits for Outfall 001 are based on a design flow of 0.2 MGD.—Interim Limits.

<i>Parameters</i>	<i>Mass Units (lbs/day)</i>		<i>Minimum</i>	<i>Concentrations (mg/L)</i>		<i>IMAX</i>
	<i>Average Monthly</i>	<i>Weekly Average</i>		<i>Average Monthly</i>	<i>Weekly Average</i>	
Flow (MGD)	Report	Report Daily Max	XXX	XXX	XXX	XXX
pH (S.U.)	XXX	XXX	6.0 Daily Min	XXX	9.0 Daily Max	XXX
Dissolved Oxygen	XXX	XXX	4.0 Daily Min	XXX	XXX	XXX
Total Residual Chlorine (TRC)	XXX	XXX	XXX	0.5	XXX	1.6
Carbonaceous Biochemical Oxygen Demand (CBOD ₅)	42	67	XXX	25	40	50
Biochemical Oxygen Demand (BOD ₅) Raw Sewage Influent	Report	Report	XXX	Report	XXX	XXX
Total Suspended Solids Raw Sewage Influent	50	75	XXX	30	45	60
Total Suspended Solids Raw Sewage Influent	Report	Report	XXX	Report	XXX	XXX
Fecal Coliform (No./100 ml) Oct 1—Apr 30	XXX	XXX	XXX	2,000 Geo Mean	XXX	10,000
May 1—Sep 30	XXX	XXX	XXX	200 Geo Mean	XXX	1,000
Ammonia-Nitrogen	Report	XXX	XXX	Report	XXX	XXX
E. Coli (No./100 ml)	XXX	XXX	XXX	XXX	XXX	Report
Total Nitrogen	Report Avg Qrtly	XXX	XXX	Report Avg Qrtly	XXX	XXX
Total Phosphorus	Report Avg Qrtly	XXX	XXX	Report Avg Qrtly	XXX	XXX

The proposed effluent limits for Outfall 001 are based on a design flow of 0.4 MGD.—Final Limits.

<i>Parameters</i>	<i>Mass Units (lbs/day)</i>		<i>Minimum</i>	<i>Concentrations (mg/L)</i>		<i>IMAX</i>
	<i>Average Monthly</i>	<i>Weekly Average</i>		<i>Average Monthly</i>	<i>Weekly Average</i>	
Flow (MGD)	Report	Report Daily Max	XXX	XXX	XXX	XXX
pH (S.U.)	XXX	XXX	6.0 Daily Min	XXX	9.0 Daily Max	XXX
Dissolved Oxygen	XXX	XXX	4.0 Daily Min	XXX	XXX	XXX
Total Residual Chlorine (TRC)	XXX	XXX	XXX	0.5	XXX	1.6
Carbonaceous Biochemical Oxygen Demand (CBOD ₅)	83	133	XXX	25.0	40.0	50
Biochemical Oxygen Demand (BOD ₅) Raw Sewage Influent	Report	Report	XXX	Report	XXX	XXX
Total Suspended Solids Raw Sewage Influent	100	150	XXX	30.0	45.0	60
Total Suspended Solids Raw Sewage Influent	Report	Report	XXX	Report	XXX	XXX
Fecal Coliform (No./100 ml) Oct 1—Apr 30	XXX	XXX	XXX	2,000 Geo Mean	XXX	10,000
May 1—Sep 30	XXX	XXX	XXX	200 Geo Mean	XXX	1,000
Ammonia-Nitrogen	Report	XXX	XXX	Report	XXX	XXX
E. Coli (No./100 ml)	XXX	XXX	XXX	XXX	XXX	Report
Total Nitrogen	Report Avg Qrtly	XXX	XXX	Report Avg Qrtly	XXX	XXX
Total Phosphorus	Report Avg Qrtly	XXX	XXX	Report Avg Qrtly	XXX	XXX

You may make an appointment to review the DEP files on this case by calling the File Review Coordinator at 814-332-6078.

The EPA Waiver is in effect.

Northwest Regional Office.

PA0101907, Sewage, SIC Code 4952, **Aqua PA, Inc.**, 665 South Dock Street, Sharon, PA 16146-1835. Facility Name: Mariasville STP. This existing facility is located in Salem Township, **Clarion County**.

Description of Existing Activity: The application is for a renewal of an NPDES permit for an existing discharge of treated Sewage.

The receiving stream, the Richey Run, is located in State Water Plan watershed 16-G and is classified for Cold Water Fishes, aquatic life, water supply and recreation. The discharge is not expected to affect public water supplies.

The proposed effluent limits for Outfall 001 are based on a design flow of 0.008 MGD.— Limits.

Parameters	Mass Units (lbs/day)			Concentrations (mg/L)		IMAX
	Average Monthly	Weekly Average	Minimum	Average Monthly	Maximum	
Flow (MGD)	Report	Report	XXX	XXX	XXX	XXX
pH (S.U.)	XXX	XXX	6.0	XXX	9.0	XXX
Dissolved Oxygen	XXX	XXX	Daily Min 4.0	XXX	Daily Max XXX	XXX
Total Residual Chlorine (TRC)	XXX	XXX	XXX	0.5	XXX	1.6
Carbonaceous Biochemical Oxygen Demand (CBOD ₅)	1.7	XXX	XXX	25.0	XXX	50
Biochemical Oxygen Demand (BOD ₅)	Report	Report	XXX	Report	XXX	XXX
Raw Sewage Influent						
Total Suspended Solids	Report	Report	XXX	Report	XXX	XXX
Raw Sewage Influent						
Total Suspended Solids	2.0	XXX	XXX	30.0	XXX	60
Fecal Coliform (No./100 ml)						
Oct 1—Apr 30	XXX	XXX	XXX	2,000	XXX	10,000
May 1—Sep 30	XXX	XXX	XXX	Geo Mean 200	XXX	1,000
E. Coli (No./100 ml)	XXX	XXX	XXX	Geo Mean XXX	XXX	Report
Ammonia-Nitrogen						
Nov 1—Apr 30	Report	XXX	XXX	Report	XXX	XXX
May 1—Oct 31	1.3	XXX	XXX	19.5	XXX	39
Total Nitrogen	XXX	XXX	XXX	Report	XXX	XXX
				Avg Qrtly Report		
Total Phosphorus	XXX	XXX	XXX	Avg Qrtly Report	XXX	XXX
Aluminum, Total	XXX	XXX	XXX	Report	XXX	XXX
Iron, Total	XXX	XXX	XXX	Annl Avg Report	XXX	XXX
Manganese, Total	XXX	XXX	XXX	Annl Avg Report	XXX	XXX
				Annl Avg		

In addition, the permit contains the following major special conditions:

- Solids Management

You may make an appointment to review the DEP files on this case by calling the File Review Coordinator at 814-332-6078.

The EPA Waiver is in effect.

Northwest Regional Office

PA0291463, Sewage, SIC Code 8800, **Garth H. Stoltz, Jr.**, 451 West Kirby Road, Battle Creek, MI 49017-9012. Facility Name: Stoltz Property SRSTP. This proposed facility is located in Corydon Township, **McKean County**.

Description of Proposed Activity: The application is for a new NPDES permit for a new discharge of treated SRSTP Sewage.

The receiving stream(s), Willow Creek (HQ-CWF), is located in State Water Plan watershed 16-B and is classified for High Quality Waters—Cold Water Fishes, aquatic life, water supply and recreation. The discharge is not expected to affect public water supplies.

The proposed effluent limits for Outfall 001 are based on a design flow of 0.0004 MGD—Limits.

Parameters	Mass Units (lbs/day)		Minimum	Concentrations (mg/L)		IMAX
	Average Monthly	Average Weekly		Annual Average	Maximum	
Flow (GPD)	Report	XXX	XXX	XXX	XXX	XXX
pH (S.U.)	Annl Avg	XXX	6.0 Inst Min	XXX	XXX	9
Biochemical Oxygen Demand (BOD ₅)	XXX	XXX	XXX	10.0	XXX	20
Total Suspended Solids	XXX	XXX	XXX	10.0	XXX	20
Fecal Coliform (No./100 ml)	XXX	XXX	XXX	200.0	XXX	XXX

You may make an appointment to review the DEP files on this case by calling the File Review Coordinator at 814-332-6078.

The EPA Waiver is in effect.

Southcentral Regional Office

PA0266523, Sewage, **Russell J Mason Jr.**, 211 Capitol Hill Road, Dillsburg, PA 17019-9743. Facility Name: Mason Res. This existing facility is located in Franklin Township, **York County**.

Description of Existing Activity: The application is for a renewal of an NPDES permit for an existing discharge of treated SRSTP Sewage.

The receiving stream(s), Unnamed Tributary to North Branch Bermudian Creek (WWF, MF), is located in State Water Plan watershed 7-F and is classified for Warm Water Fishes and Migratory Fishes, aquatic life, water supply and recreation. The discharge is not expected to affect public water supplies.

The proposed effluent limits for Outfall 001 are based on a design flow of .0004 MGD.— Limits.

Parameters	Mass Units (lbs/day)		Minimum	Concentrations (mg/L)		IMAX
	Average Monthly	Average Weekly		Annual Average	Maximum	
Flow (MGD)	Report	XXX	XXX	XXX	XXX	XXX
pH (S.U.)	Annl Avg	XXX	6.0 Inst Min	XXX	XXX	9.0
Biochemical Oxygen Demand (BOD ₅)	XXX	XXX	XXX	10.0	XXX	20
Total Suspended Solids	XXX	XXX	XXX	10.0	XXX	20
Fecal Coliform (No./100 ml)	XXX	XXX	XXX	200	XXX	XXX

You may make an appointment to review the DEP files on this case by calling the File Review Coordinator at 717-705-4732.

The EPA Waiver is in effect.

Southcentral Regional Office

PA0291722, Sewage, SIC Code 8811, **8418 Properties, LLC**, 1539 W Graceville Road, Everett, PA 15537-5652. Facility Name: Cody Smith Properties. This proposed facility is located in Broad Top Township, **Bedford County**.

Description of Proposed Activity: The application is for a new NPDES permit for a new discharge of treated SRSTP Sewage.

The receiving stream(s), Raystown Branch Juniata River (TSF, MF), is located in State Water Plan watershed 11-D and is classified for Trout Stocking and Migratory Fishes, aquatic life, water supply and recreation. The discharge is not expected to affect public water supplies.

The proposed effluent limits for Outfall 001 are based on a design flow of .0004 MGD.— Limits.

Parameters	Mass Units (lbs/day)		Minimum	Concentrations (mg/L)		IMAX
	Average Monthly	Average Weekly		Annual Average	Maximum	
Flow (MGD)	Report	XXX	XXX	XXX	XXX	XXX
Biochemical Oxygen Demand (BOD ₅)	Annl Avg	XXX	XXX	10.0	XXX	20.0
Total Suspended Solids	XXX	XXX	XXX	10.0	XXX	20.0
Fecal Coliform (No./100 ml)	XXX	XXX	XXX	200	XXX	XXX

You may make an appointment to review the DEP files on this case by calling the File Review Coordinator at 717-705-4732.

The EPA Waiver is in effect.

Southcentral Regional Office

PA0007552, Industrial, SIC Code 2015, **Empire Kosher Poultry Inc.**, 247 Empire Drive, Mifflintown, PA 17059-7746. Facility Name: Empire Kosher. This existing facility is located in Walker Township, **Juniata County**.

Description of Existing Activity: The application is for a renewal of an NPDES permit for an existing discharge of treated Industrial Waste.

The receiving stream(s), Juniata River (WWF), is located in State Water Plan watershed 12-A and is classified for Warm Water Fishes, aquatic life, water supply and recreation. The discharge is not expected to affect public water supplies.

The proposed effluent limits for Outfall 001 are based on a design flow of 2.2 MGD.— Limits.

<i>Parameters</i>	<i>Mass Units (lbs/day)</i>			<i>Concentrations (mg/L)</i>		<i>Instant. Maximum</i>
	<i>Average Monthly</i>	<i>Daily Maximum</i>	<i>Daily Minimum</i>	<i>Average Monthly</i>	<i>Daily Maximum</i>	
Flow (MGD)	Report	Report	XXX	XXX	XXX	XXX
pH (S.U.)	XXX	XXX	6.0 Inst Min	XXX	XXX	9.0
Dissolved Oxygen (CBOD ₅)	XXX	XXX	5.0	XXX	XXX	XXX
Total Suspended Solids	Report	Report	XXX	11.5	19.0	28.75
Oil and Grease	Report	Report	XXX	20.5	31.0	51.25
Fecal Coliform (No./100 ml)				9.0	16.0	22.5
Oct 1—Apr 30	XXX	XXX	XXX	700 Geo Mean	700	XXX
May 1—Sep 30	XXX	XXX	XXX	200 Geo Mean	700	XXX
Nitrate-Nitrite as N	XXX	XXX	XXX	Report	XXX	XXX
Nitrate-Nitrite as N (Total Load, lbs)	Report Total Mo	XXX	XXX	XXX	XXX	XXX
Total Nitrogen	XXX	XXX	XXX	103.0	147.0	XXX
Total Nitrogen (Total Load, lbs)	Report Total Mo	XXX	XXX	XXX	XXX	XXX
Ammonia-Nitrogen						
Nov 1—Apr 30	171	342	XXX	9.33	18.65	23.33
May 1—Oct 31	116.0	233.0	XXX	6.34	12.68	16
Ammonia-Nitrogen (Total Load, lbs)	Report Total Mo	XXX	XXX	XXX	XXX	XXX
Total Kjeldahl Nitrogen	XXX	XXX	XXX	Report	XXX	XXX
Total Kjeldahl Nitrogen (Total Load, lbs)	Report Total Mo	XXX	XXX	XXX	XXX	XXX
Total Phosphorus	Report	XXX	XXX	Report	XXX	5
Total Phosphorus (Total Load, lbs)	Report Total Mo	XXX	XXX	XXX	XXX	XXX
Ultraviolet light dosage (mWsec/cm ²)	XXX	XXX	Report	XXX	XXX	XXX

The proposed effluent limits for Outfalls 002 and 003 are based on a design flow of 0 MGD.— Limits.

<i>Parameters</i>	<i>Mass Units (lbs/day)</i>			<i>Concentrations (mg/L)</i>		<i>Instant. Maximum</i>
	<i>Average Monthly</i>	<i>Average Weekly</i>	<i>Minimum</i>	<i>Average Monthly</i>	<i>Daily Maximum</i>	
pH (S.U.)	XXX	XXX	XXX	XXX	Report	XXX
Biochemical Oxygen Demand (BOD ₅)	XXX	XXX	XXX	XXX	Report	XXX
Chemical Oxygen Demand (COD)	XXX	XXX	XXX	XXX	Report	XXX
Total Suspended Solids	XXX	XXX	XXX	XXX	Report	XXX
Oil and Grease	XXX	XXX	XXX	XXX	Report	XXX
Nitrate-Nitrite as N	XXX	XXX	XXX	XXX	Report	XXX
Total Kjeldahl Nitrogen	XXX	XXX	XXX	XXX	Report	XXX
Total Phosphorus	XXX	XXX	XXX	XXX	Report	XXX

The proposed monitoring requirements and effluent limits for implementation of Pennsylvania's Chesapeake Bay Watershed Implementation Plan are as follows for Outfall 001.—Limits.

<i>Parameters</i>	<i>Mass Units (lbs/day)</i>		<i>Monthly</i>	<i>Concentrations (mg/L)</i>		<i>Instant. Maximum</i>
	<i>Monthly</i>	<i>Annual</i>		<i>Monthly Average</i>	<i>Maximum</i>	
Total Nitrogen (Total Load, lbs) Effluent Net	XXX	21,928.0 Total Annual	XXX	XXX	XXX	XXX
Total Nitrogen (Total Load, lbs)	XXX	Report Total Annual	XXX	XXX	XXX	XXX
Ammonia-Nitrogen (Total Load, lbs)	XXX	Report Total Annual	XXX	XXX	XXX	XXX
Total Phosphorus (Total Load, lbs)	XXX	Report Total Annual	XXX	XXX	XXX	XXX
Total Phosphorus (Total Load, lbs) Effluent Net	XXX	740 Total Annual	XXX	XXX	XXX	XXX

*This permit contains conditions which authorize the permittee to apply nutrient reduction credits to meet the Net Total Nitrogen and the Net Total Phosphorus effluent mass limits, under the Department's Chapter 96 regulations. The condition includes the requirement to report the application of these credits in Supplemental Discharge Monitoring Reports (DMRs) submitted to the Department.

- Chesapeake Bay Nutrient Requirements
- Approval Contingencies
- Chlorine Minimization and limitation requirement
- Collected screenings, slurries, sludges, and other solids management
- Conditions to implement Best Management Practices
- Chemical Additives conditions
- Stormwater Requirements

You may make an appointment to review the DEP files on this case by calling the File Review Coordinator at 717-705-4732.

The EPA Waiver is not in effect.

Southwest Regional Office

PA0021822, Sewage, SIC Code 4952, **Municipal Authority of Borough of Berlin**, 700 North Street, Berlin, PA 15530-1125. Facility Name: Berlin Borough STP. This existing facility is located in Berlin Borough, **Somerset County**.

Description of Existing Activity: The application is for a renewal of an NPDES permit for an existing discharge of treated Sewage.

The receiving stream(s), Buffalo Creek (CWF), is located in State Water Plan watershed 19-F and is classified for Cold Water Fishes, aquatic life, water supply and recreation. The discharge is not expected to affect public water supplies.

The proposed effluent limits for Outfall 001 are based on a design flow of 0.8 MGD.—Interim Limits.

<i>Parameters</i>	<i>Mass Units (lbs/day)</i>		<i>Minimum</i>	<i>Concentrations (mg/L)</i>		<i>IMAX</i>
	<i>Average Monthly</i>	<i>Average Weekly</i>		<i>Average Monthly</i>	<i>Maximum</i>	
Copper, Total	XXX	XXX	XXX	Report Avg Qrtly	Report Daily Max	XXX

The proposed effluent limits for Outfall 001 are based on a design flow of 0.8 MGD.—Final Limits.

<i>Parameters</i>	<i>Mass Units (lbs/day)</i>		<i>Minimum</i>	<i>Concentrations (mg/L)</i>		<i>IMAX</i>
	<i>Average Monthly</i>	<i>Average Weekly</i>		<i>Average Monthly</i>	<i>Maximum</i>	
Copper, Total	XXX	XXX	XXX	0.0156 Avg Qrtly	XXX	0.0391

The proposed effluent limits for Outfall 001 are based on a design flow of 0.8 MGD.—Limits.

<i>Parameters</i>	<i>Mass Units (lbs/day)</i>		<i>Minimum</i>	<i>Concentrations (mg/L)</i>		<i>IMAX</i>
	<i>Average Monthly</i>	<i>Weekly Average</i>		<i>Average Monthly</i>	<i>Weekly Average</i>	
Flow (MGD)	Report	Report Daily Max	XXX	XXX	XXX	XXX
pH (S.U.)	XXX	XXX	6.0 Inst Min	XXX	XXX	9.0

<i>Parameters</i>	<i>Mass Units (lbs/day)</i>		<i>Minimum</i>	<i>Concentrations (mg/L)</i>		<i>IMAX</i>
	<i>Average Monthly</i>	<i>Weekly Average</i>		<i>Average Monthly</i>	<i>Weekly Average</i>	
Dissolved Oxygen	XXX	XXX	6.0 Daily Min	XXX	XXX	XXX
Total Residual Chlorine (TRC)	XXX	XXX	XXX	0.1	XXX	0.3
Carbonaceous Biochemical Oxygen Demand (CBOD ₅) Jan 1—Apr 30, Nov 1—30	167.0	250.0	XXX	25.0	37.5	50
Carbonaceous Biochemical Oxygen Demand (CBOD ₅) May 1—Oct 31	100.0	150.0	XXX	15	22.5	30
Biochemical Oxygen Demand (BOD ₅) Raw Sewage Influent	XXX	XXX	XXX	Report Daily Max	XXX	XXX
Total Suspended Solids	200.0	300.0	XXX	30	45	60
Total Suspended Solids Raw Sewage Influent	XXX	XXX	XXX	Report Daily Max	XXX	XXX
Fecal Coliform (No./100 ml) Oct 1—Apr 30	XXX	XXX	XXX	2,000 Geo Mean	XXX	10,000
May 1—Sep 30	XXX	XXX	XXX	200 Geo Mean	XXX	1,000
Ammonia-Nitrogen Nov 1—Apr 30	50.0	75.0	XXX	7.5	11.3	15
May 1—Oct 31	20.0	30.0	XXX	3.0	4.5	6

The proposed effluent limits for Outfall 001 are based on a design flow of 0.8 MGD.—Limits.

<i>Parameters</i>	<i>Mass Units (lbs/day)</i>		<i>Minimum</i>	<i>Concentrations (mg/L)</i>		<i>IMAX</i>
	<i>Average Monthly</i>	<i>Weekly Average</i>		<i>Average Monthly</i>	<i>Weekly Average</i>	
E. Coli (No./100 ml)	XXX	XXX	XXX	XXX	XXX	Report XXX
Zinc, Total	XXX	XXX	XXX	Report Avg Qrtly	Report Daily Max	XXX

The proposed effluent limits for Outfall 001 are based on a design flow of 0.8 MGD.—Limits.

<i>Parameters</i>	<i>Mass Units (lbs/day)</i>		<i>Minimum</i>	<i>Concentrations (mg/L)</i>		<i>IMAX</i>
	<i>Average Monthly</i>	<i>Weekly Average</i>		<i>Average Monthly</i>	<i>Weekly Average</i>	
Total Nitrogen	XXX	XXX	XXX	Report Daily Max	XXX	XXX
Total Phosphorus	XXX	XXX	XXX	Report Daily Max	XXX	XXX
Aluminum, Total	XXX	XXX	XXX	Report Annl Avg	Report Daily Max	XXX
Iron, Total	XXX	XXX	XXX	Report Annl Avg	Report Daily Max	XXX
Manganese, Total	XXX	XXX	XXX	Report Annl Avg	Report Daily Max	XXX

In addition, the permit contains the following major special conditions:

- Optimization of chlorine dosage
- Notification of designation of responsible operator
- Hauled-in waste restriction
- Solids management for non-lagoon system
- WQBEL for Toxic pollutants including TRE

You may make an appointment to review the DEP files on this case by calling the File Review Coordinator at 412-442-4000.

The EPA Waiver is in effect.

Southwest Regional Office.

PA0024686, Sewage, SIC Code 4952, **Mid Mon Valley Water Pollution Control Authority**, 1 Anderson Street, Allentown, PA 15412-0197. Facility Name: Mid Mon Valley WPCA STP. This existing facility is located in Allentown Borough, **Washington County**.

Description of Existing Activity: The application is for a renewal of an NPDES permit for an existing discharge of treated Sewage.

The receiving stream(s), Monongahela River (WWF), is located in State Water Plan watershed 19-C and is classified for Warm Water Fishes, aquatic life, water supply and recreation. The discharge is not expected to affect public water supplies.

The proposed effluent limits for Outfall 001 are based on a design flow of 0.7 MGD.—Limits.

Parameters	Mass Units (lbs/day)		Minimum	Concentrations (mg/L)		IMAX
	Average Monthly	Weekly Average		Average Monthly	Weekly Average	
E. Coli (No./100 ml)	XXX	XXX	XXX	XXX	XXX	Report XXX
Total Nitrogen	XXX	XXX	XXX	XXX	Report Daily Max	XXX
Total Phosphorus	XXX	XXX	XXX	XXX	Report Daily Max	XXX

The proposed effluent limits for Outfall 001 are based on a design flow of 0.7 MGD.—Limits.

Parameters	Mass Units (lbs/day)		Minimum	Concentrations (mg/L)		IMAX
	Average Monthly	Weekly Average		Average Monthly	Weekly Average	
Flow (MGD)	Report	Report Daily Max	XXX	XXX	XXX	XXX
pH (S.U.)	XXX	XXX	6.0 Inst Min	XXX	XXX	9.0
Dissolved Oxygen	XXX	XXX	4.0 Inst Min	XXX	XXX	XXX
Total Residual Chlorine (TRC)	XXX	XXX	XXX	0.5	XXX	1.6
Carbonaceous Biochemical Oxygen Demand (CBOD ₅)	146	222	XXX	25.0	38.0	50
Biochemical Oxygen Demand (BOD ₅) Raw Sewage Influent	Report	Report Daily Max	XXX	Report	Report	XXX
Total Suspended Solids Raw Sewage Influent	175	263	XXX	30.0	45.0	60
Total Suspended Solids Raw Sewage Influent	Report	Report Daily Max	XXX	Report	Report	XXX
Fecal Coliform (No./100 ml) Oct 1—Apr 30	XXX	XXX	XXX	2,000 Geo Mean	XXX	10,000
May 1—Sep 30	XXX	XXX	XXX	200 Geo Mean	XXX	1,000
Ammonia-Nitrogen	XXX	XXX	XXX	Report	Report	XXX

In addition, the permit contains the following major special conditions:

- Optimization of chlorine dosage
- Notification of designation of responsible operator
- Hauled-in waste restriction
- Solids management for non-lagoon system

You may make an appointment to review the DEP files on this case by calling the File Review Coordinator at 412-442-4000.

The EPA Waiver is in effect.

Southwest Regional Office.

PA0253553, Industrial, SIC Code 5093, **TMS International, LLC**, 516 Delwar Road, Pittsburgh, PA 15236-1352. Facility Name: West Mifflin Facility. This proposed facility is located in West Mifflin Borough, **Allegheny County**.

Description of Proposed Activity: The application is for a new NPDES permit for existing discharges of landfill leachate and storm water associated with industrial activities.

The receiving streams, Streets Run (WWF) and an Unnamed Tributary to Streets Run (WWF), are located in State Water Plan watershed 19-A and are classified for Warm Water Fishes, aquatic life, and recreation. The discharges are not expected to affect public water supplies.

The proposed effluent limits for Outfall 001 are for storm water discharges with variable flow rates.—Limits.

Parameters	Mass Units (lbs/day)		Minimum	Concentrations (mg/L)		IMAX
	Average Monthly	Daily Maximum		Average Monthly	Daily Maximum	
Flow (MGD)	XXX	Report	XXX	XXX	XXX	XXX

<i>Parameters</i>	<i>Mass Units (lbs/day)</i>		<i>Minimum</i>	<i>Concentrations (mg/L)</i>		<i>IMAX</i>
	<i>Average Monthly</i>	<i>Daily Maximum</i>		<i>Average Monthly</i>	<i>Daily Maximum</i>	
Chemical Oxygen Demand (COD)	XXX	XXX	XXX	XXX	XXX	Report
Total Suspended Solids	XXX	XXX	XXX	XXX	XXX	Report
Oil and Grease	XXX	XXX	XXX	XXX	XXX	Report
Aluminum, Total	XXX	Report	XXX	XXX	XXX	0.750
Copper, Total	XXX	XXX	XXX	XXX	XXX	Report
Iron, Total	XXX	Report	XXX	XXX	XXX	3.75
Lead, Total	XXX	XXX	XXX	XXX	XXX	Report
Manganese, Total	XXX	XXX	XXX	XXX	XXX	Report
Mercury, Total	XXX	XXX	XXX	XXX	XXX	Report
Zinc, Total	XXX	XXX	XXX	XXX	XXX	Report
PCB-1016 (ug/L)	XXX	XXX	XXX	XXX	XXX	Report
PCB-1242 (ug/L)	XXX	XXX	XXX	XXX	XXX	Report
PCB-1248 (ug/L)	XXX	XXX	XXX	XXX	XXX	Report
PCB-1254 (ug/L)	XXX	XXX	XXX	XXX	XXX	Report
PCB-1260 (ug/L)	XXX	XXX	XXX	XXX	XXX	Report

The proposed effluent limits for Outfall 002 are based on a design flow of 0.05 MGD.—Interim Limits.

<i>Parameters</i>	<i>Mass Units (lbs/day)</i>		<i>Minimum</i>	<i>Concentrations (mg/L)</i>		<i>IMAX</i>
	<i>Average Monthly</i>	<i>Daily Maximum</i>		<i>Average Monthly</i>	<i>Daily Maximum</i>	
Flow (MGD)	Report	Report	XXX	XXX	XXX	XXX
pH (S.U.)	XXX	XXX	6.0	XXX	XXX	9.0
			Inst Min			
Total Suspended Solids	XXX	XXX	XXX	Report	Report	XXX
Total Dissolved Solids	XXX	XXX	XXX	Report	Report	XXX
Osmotic Pressure (mOs/kg)	XXX	XXX	XXX	Report	Report	XXX
Aluminum, Total	Report	Report	XXX	Report	Report	XXX
Arsenic, Total (ug/L)	XXX	XXX	XXX	Report	Report	XXX
Boron, Total (ug/L)	XXX	XXX	XXX	Report	Report	XXX
Cadmium, Total (ug/L)	XXX	XXX	XXX	Report	Report	XXX
Chromium, Hexavalent (ug/L)	XXX	XXX	XXX	Report	Report	XXX
Copper, Total (ug/L)	XXX	XXX	XXX	Report	Report	XXX
Iron, Dissolved	XXX	XXX	XXX	XXX	7.0	XXX
Iron, Total	Report	Report	XXX	Report	Report	XXX
Mercury, Total (ug/L)	XXX	XXX	XXX	Report	Report	XXX
Selenium, Total (ug/L)	XXX	XXX	XXX	Report	Report	XXX
4,4-DDT (ug/L)	XXX	XXX	XXX	Report	Report	XXX
2,4-Dinitrotoluene (ug/L)	XXX	XXX	XXX	Report	Report	XXX
2,6-Dinitrotoluene (ug/L)	XXX	XXX	XXX	Report	Report	XXX
Pentachlorophenol (ug/L)	XXX	XXX	XXX	Report	Report	XXX
Phenol (ug/L)	XXX	XXX	XXX	Report	Report	XXX
1,3-Dichloropropylene (ug/L)	XXX	XXX	XXX	Report	Report	XXX
1,4-Dioxane (ug/L)	XXX	XXX	XXX	Report	Report	XXX
1,2,4-Trichlorobenzene (ug/L)	XXX	XXX	XXX	Report	Report	XXX
Nitrobenzene (ug/L)	XXX	XXX	XXX	Report	Report	XXX
Benzidine (ug/L)	XXX	XXX	XXX	Report	Report	XXX
beta-BHC (ug/L)	XXX	XXX	XXX	Report	Report	XXX
Carbon Tetrachloride (ug/L)	XXX	XXX	XXX	Report	Report	XXX
Bis(2-Chloroethyl)Ether (ug/L)	XXX	XXX	XXX	Report	Report	XXX
Bis(2-Ethylhexyl)Phthalate (ug/L)	XXX	XXX	XXX	Report	Report	XXX
Hexachlorobutadiene (ug/L)	XXX	XXX	XXX	Report	Report	XXX
N-Nitrosodi-N-Propylamine (ug/L)	XXX	XXX	XXX	Report	Report	XXX
PCBs, Total (ug/L)	XXX	XXX	XXX	Report	Report	XXX
Hardness, Total (as CaCO ₃)	XXX	XXX	XXX	Report	Report	XXX
Total Purgeable Organics (ug/L)	XXX	XXX	XXX	Report	Report	XXX

The proposed effluent limits for Outfall 002 are based on a design flow of 0.05 MGD.—Final Limits.

<i>Parameters</i>	<i>Mass Units (lbs/day)</i>		<i>Minimum</i>	<i>Concentrations (mg/L)</i>		<i>IMAX</i>
	<i>Average Monthly</i>	<i>Daily Maximum</i>		<i>Average Monthly</i>	<i>Daily Maximum</i>	
Flow (MGD)	Report	Report	XXX	XXX	XXX	XXX
pH (S.U.)	XXX	XXX	6.0	XXX	XXX	9.0
			Inst Min			
Total Suspended Solids	XXX	XXX	XXX	Report	Report	XXX
Total Dissolved Solids	XXX	XXX	XXX	Report	Report	XXX

<i>Parameters</i>	<i>Mass Units (lbs/day)</i>			<i>Concentrations (mg/L)</i>		<i>IMAX</i>
	<i>Average Monthly</i>	<i>Daily Maximum</i>	<i>Minimum</i>	<i>Average Monthly</i>	<i>Daily Maximum</i>	
Osmotic Pressure (mOs/kg)	XXX	XXX	XXX	50.0	51.1	51.1
Aluminum, Total	Report	Report	XXX	0.198	0.396	0.495
Arsenic, Total (ug/L)	XXX	XXX	XXX	Report	Report	XXX
Boron, Total (ug/L)	XXX	XXX	XXX	1,634.0	2,549.0	4,084
Cadmium, Total (ug/L)	XXX	XXX	XXX	Report	Report	XXX
Chromium, Hexavalent (ug/L)	XXX	XXX	XXX	10.6	16.6	26.5
Copper, Total (ug/L)	XXX	XXX	XXX	Report	Report	XXX
Iron, Dissolved	XXX	XXX	XXX	XXX	7.0	XXX
Iron, Total	Report	Report	XXX	0.551	1.10	1.37
Mercury, Total (ug/L)	XXX	XXX	XXX	0.051	0.08	0.13
Selenium, Total (ug/L)	XXX	XXX	XXX	5.09	7.95	12.7
4,4-DDT (ug/L)	XXX	XXX	XXX	0.00004	0.00006	0.0001
2,4-Dinitrotoluene (ug/L)	XXX	XXX	XXX	0.068	0.11	0.17
2,6-Dinitrotoluene (ug/L)	XXX	XXX	XXX	0.068	0.11	0.17
Pentachlorophenol (ug/L)	XXX	XXX	XXX	0.041	0.063	0.1
Phenol (ug/L)	XXX	XXX	XXX	Report	Report	XXX
1,3-Dichloropropylene (ug/L)	XXX	XXX	XXX	0.36	0.57	0.91
1,4-Dioxane (ug/L)	XXX	XXX	XXX	Report	Report	XXX
1,2,4-Trichlorobenzene (ug/L)	XXX	XXX	XXX	0.071	0.11	0.18
Nitrobenzene (ug/L)	XXX	XXX	XXX	10.2	15.9	25.5
Benzidine (ug/L)	XXX	XXX	XXX	0.0001	0.0002	0.0003
beta-BHC (ug/L)	XXX	XXX	XXX	0.011	0.017	0.027
Carbon Tetrachloride (ug/L)	XXX	XXX	XXX	0.54	0.84	1.35
Bis(2-Chloroethyl)Ether (ug/L)	XXX	XXX	XXX	0.041	0.063	0.1
Bis(2-Ethylhexyl)Phthalate (ug/L)	XXX	XXX	XXX	0.43	0.67	1.08
Hexachlorobutadiene (ug/L)	XXX	XXX	XXX	0.014	0.021	0.034
N-Nitrosodi-N-Propylamine (ug/L)	XXX	XXX	XXX	0.007	0.011	0.017
PCBs, Total (ug/L)	XXX	XXX	XXX	0.00009	0.0001	0.0002
Hardness, Total (as CaCO ₃)	XXX	XXX	XXX	Report	Report	XXX
Total Purgeable Organics (ug/L)	XXX	XXX	XXX	Report	Report	XXX

In addition, the permit contains the following major special conditions: requirements for storm water associated with industrial activities; reporting requirements for water quality-based effluent limits as follows quantitation limits; and a schedule of compliance for water quality-based effluent limits. The permittee has the option to analyze additional samples for Hexavalent Chromium, 2,4-Dinitrotoluene, 2,6-Dinitrotoluene, Pentachlorophenol, 1,3-Dichloropropylene, 1,2,4-Trichlorobenzene, Nitrobenzene, Benzidine, beta-BHC, Carbon Tetrachloride, Bis(2-Chloroethyl)Ether, Bis(2-Ethylhexyl)Phthalate, Hexachlorobutadiene, N-Nitrosodi-N-Propylamine, 4,4-DDT, and Total PCBs. Based on new results, reporting requirements and limits may be removed for those parameters before permit issuance.

You may make an appointment to review the DEP files on this case by calling the File Review Coordinator at 412-442-4000.

The EPA Waiver is in effect.

III. Individual NPDES Permit Applications for Discharges of Stormwater Associated with Construction Activity.

<i>Application Number</i>	<i>Application Type</i>	<i>Applicant Name & Address</i>	<i>Municipality, County</i>	<i>Office</i>
PAD360096	New	David S. Fisher 5576 Seldomridge Road Gap, PA 17527	Salisbury Township Lancaster County	SCRO
PA110003C	New	Forest Hills Municipal Authority P.O. BOX 337 Saint Michael, PA 15951	Conemaugh Township Cambria County	SWRO
PAD450171	New	Cherry Lane Development Partners, LLC 201 S. Maple Avenue Suite 100 Ambler, PA 19002	Pocono Township Monroe County	NERO
PAD150283	New	The Scotts Company, LLC 300 Reedville Road Oxford, PA 19363	Lower Oxford Township Chester County	SERO

<i>Application Number</i>	<i>Application Type</i>	<i>Applicant Name & Address</i>	<i>Municipality, County</i>	<i>Office</i>
PAD480182	New	Lafayette College Facilities Planning & Construction 901 Bushkill Drive Easton, PA 18042	Forks Township Northampton County	NERO
PAD440019	New	Benjamin Stoltzfus 5725 Old US Highway 322 Milroy, PA 17063	Armagh Township Mifflin County	SCRO

**STATE CONSERVATION COMMISSION
PROPOSED NUTRIENT MANAGEMENT PLANS RELATED TO APPLICATIONS
FOR NPDES PERMITS FOR CAFOs**

This notice provides information about agricultural operations that have submitted nutrient management plans (NMPs) for approval under 3 Pa.C.S. Chapter 5 and that have or anticipate submitting applications for new, amended or renewed (National Pollutant Discharge Elimination System) NPDES permits, or Notices of Intent (NOIs) for coverage under a general permit, for CAFOs, under 25 Pa. Code Chapter 92a. This notice is provided in accordance with 25 Pa. Code Chapter 92a and 40 CFR Part 122, implementing The Clean Streams Law and the Federal Clean Water Act.

Based upon preliminary reviews, the State Conservation Commission (SCC) or County Conservation Districts (CCD) working under a delegation agreement with the SCC have completed an administrative review of NMPs described. These NMPs are published as proposed plans for comment prior to taking final actions. The NMPs are available for review at the CCD office for the county where the agricultural operation is located. A list of CCD office locations is available at <http://www.nacdnet.org/about/districts/directory/pa.phtml> or can be obtained from the SCC at the office address listed or by calling 717-787-8821.

Individuals wishing to comment on an NMP are invited to submit a statement outlining their comments on the plan to the CCD, with a copy to the SCC for each NMP, within 30-days from the date of this public notice. Comments received within the respective comment periods will be considered in the final determinations regarding the NMPs. Comments should include the name, address and telephone number of the writer and a concise statement to inform the SCC of the exact basis of the comments and the relevant facts upon which they are based. Comments should be sent to the SCC, Agriculture Building, Room 310, 2301 North Cameron Street, Harrisburg, PA 17110.

Individuals in need of accommodations should contact the SCC through the Pennsylvania Hamilton Relay Service at (800) 654-5984 (TDD users) or (800) 654-5988 (voice users).

**ACT 38
NUTRIENT MANAGEMENT PLANS
CAFO PUBLIC NOTICE SPREADSHEET—APPLICATIONS**

<i>Agricultural Operation Name and Address</i>	<i>County</i>	<i>Total Acres</i>	<i>Animal Equivalent Units</i>	<i>Animal Type</i>	<i>Special Protection Waters (HQ or EV or NA)</i>	<i>Renewal/ New</i>
Jeremy Woodling 12547 Stage Road McClure, PA 17841	Snyder County	246	946.15	Swine	NA	New
Sweigart Farms 620 Greider Road Mount Joy, PA 17552	Lancaster County	575.4	1,648.96	Dairy/ Swine/ Pullets	NA	Renewal
Meadow Spring Acres, LLC 1871 Smith Station Road Spring Grove, PA 17362	York County	6.6	643.23	Swine/ Turkeys/ Sheep	NA	Renewal
Brian Martin 333 Mountville Drive Lebanon, PA 17046	Lebanon County	78.6	185.35	Pullet/ Sheep	NA	New

PUBLIC WATER SUPPLY PERMITS

Under the Pennsylvania Safe Drinking Water Act (35 P.S. §§ 721.1—721.17), the following parties have applied for Public Water Supply (PWS) permits to construct or substantially modify public water systems.

Individuals wishing to comment on permit applications are invited to submit statements to the office listed before the application within 30-days of this public notice. Comments received within this 30-day comment period

will be considered in the formulation of the final determinations regarding an application. A comment should include the name, address and telephone number of the writer and a concise statement to inform the Department of Environmental Protection (DEP) the exact basis of a comment and the relevant facts upon which it is based. A public hearing may be held after consideration of comments received during the 30-day public comment period.

Following the comment period, DEP will make a final determination regarding the proposed permit. Notice of

this final determination will be published in the *Pennsylvania Bulletin* at which time this determination may be appealed to the Environmental Hearing Board.

The permit application and related documents are on file at the office listed before the application and available for public review. Arrangements for inspection and copying information should be made with the office listed before the application.

Individuals in need of accommodations should contact DEP through the Pennsylvania Hamilton Relay Service at (800) 654-5984 (TDD users) or (800) 654-5988 (voice users).

SAFE DRINKING WATER

Application(s) Received Under the Pennsylvania Safe Drinking Water Act (35 P.S. §§ 721.1—721.17).

Southcentral Region: Safe Drinking Water Program, 909 Elmerton Avenue, Harrisburg, PA 17110-8200, 717-705-4700.

Contact: Wade Cope, P.E., Environmental Engineer, 717-705-4708.

Application No. 6722516, Construction, Public Water Supply

Applicant	The York Water Company
Address	130 East Market Street York, PA 17401
Municipality	West Manchester Township
County	York County
Responsible Official	Mark S. Snyder, P.E. 130 East Market Street York, PA 17401
Application Received	December 5, 2022
Description	Construction application proposing to increase the size of the existing pump at the West Manchester Booster Station.

LAND RECYCLING AND ENVIRONMENTAL REMEDIATION

UNDER ACT 2, 1995 PREAMBLE 1

Acknowledgment of Notice(s) of Intent to Remediate Submitted Under the Land Recycling and Environmental Remediation Standards Act (35 P.S. §§ 6026.101—6026.908).

Sections 302—305 of the Land Recycling and Environmental Remediation Standards Act (Act) require the Department of Environmental Protection (DEP) to publish in the *Pennsylvania Bulletin* an acknowledgment noting receipt of any Notices of Intent (NOI) to Remediate. An acknowledgment of the receipt of a NOI to Remediate is used to identify a site where an individual proposes to, or has been required to, respond to a release of a regulated substance at a site. Individuals intending to use the background standard, Statewide health standard, the site-specific standard, or who intend to remediate a site as a special industrial area, must file a NOI to Remediate with DEP. A NOI to Remediate filed with DEP provides a brief description of the location of the site, a list of known or suspected contaminants at the site, the proposed remediation measures for the site, and a description of the intended future use of the site. An

individual who demonstrates attainment of one, or a combination of the cleanup standards, or who receives approval of a special industrial area remediation identified under the Act, will be relieved of further liability for the remediation of the site for any contamination identified in reports submitted to and approved by DEP. Furthermore, an individual shall not be subject to citizen suits or other contribution actions brought by responsible individuals not participating in the remediation.

Under Sections 304(n)(1)(ii) and 305(c)(2) of the Act, there is a 30-day public and municipal comment period for sites proposed for remediation using a site-specific standard, in whole or in part, and for sites remediated as a special industrial area. This period begins when a summary of the NOI to Remediate is published in a newspaper of general circulation in the area of the site. For the site(s) identified as follows, proposed for remediation to a site-specific standard or as a special industrial area, the municipality, within which the site is located, may request to be involved in the development of the remediation and reuse plans for the site if the request is made within 30-days of the date specified as follows. During this comment period the municipality may request that the individual identified as follows, as the remediator of the site, develop and implement a public involvement plan. Requests to be involved, and comments, should be directed to the remediator of the site.

For further information concerning plans or reports, please contact the Regional Office Program Manager previously listed in the notice.

Individuals in need of accommodations should contact DEP through the Pennsylvania Hamilton Relay Service at (800) 654-5984 (TDD users) or (800) 654-5988 (voice users).

The DEP has received the following Notice(s) of Intent to Remediate.

Southcentral Region: Environmental Cleanup & Brownfields Program, 909 Elmerton Avenue, Harrisburg, PA 17110-8200, 717-705-4700.

Contact: Environmental Cleanup & Brownfields Program Manager, 717-705-4705.

Seakeeper Building 6F, Primary Facility ID # **862899**, 6 Front Street Plaza, Mohnton, PA 19540, Mohnton Borough, **Berks County**. Liberty Environmental, Inc., 315 West James Street, Suite 205, Lancaster, PA 17603, on behalf of Moser Partnerships, LLC, 2 West Wyomissing Avenue, Mohnton, PA 19540, submitted a Notice of Intent to Remediate soil contaminated with Metals and PAHs. The site will be remediated to the site-specific standard. Future use of the site is nonresidential for commercial use. The Notice of Intent to Remediate was published in *Reading Eagle* on August 26, 2022. Application received: December 9, 2022.

Southeast Region: Environmental Cleanup & Brownfields Program, 2 East Main Street, Norristown, PA 19401, 484-250-5900.

Contact: Charline Bass, Administrative Assistant, 484-250-5787.

Aviles Property, Primary Facility ID # **860040**, 142 Valley Road, Warrington, PA 18976, Warrington Township, **Bucks County**. David Van Keuren, Earth Engineering, Inc, 115 West Germantown Pike, East Norriton, PA 19401, on behalf of Jake Reading, Doli Construction Corporation, 120 Independence Lane, Chalfont, PA 18914, submitted a Notice of Intent to Remediate. The site is presently a residence where soil impacted by

heating oils discovered beneath the site. The proposed future use of the property will be the same. The proposed cleanup standard for the site is the Statewide health standard. The Notice of Intent to Remediate was published in *Daily News Legals* on November 4, 2022. Application received: November 14, 2022.

Southwest Region: Environmental Cleanup & Brownfields Program, 400 Waterfront Drive, Pittsburgh, PA 15222-4745, 412-442-4000.

Contact: Kam Miseikyte, Clerical Assistant 2, 412-442-4091.

Former West Hills Par 3, Primary Facility ID # **862888**, 571 Moon Clinton Road, Coraopolis, PA 15108, Moon Township, **Allegheny County**. American Geosciences, Inc., 3925 Reed Boulevard, Suite 400, Murrysville, PA 15668, on behalf of Airfield Gates Limited Partnership, 5701 Lonetree Boulevard, Suite 311, Rocklin, CA 95765, submitted a Notice of Intent to Remediate. The subject property consists of six contiguous parcels covering approximately 21.76 acres parcels identified by Allegheny County map, block, and lot numbers 923-B-37, 923-B-42, 924-P-43, 924-R-202, 924-R-204, and 924-R-206. Parcels 924-R-204 and 924-R-206 were most recently used as an approximately 16-acres par 3 golf course. The remain parcels were used as residential properties. However, based on review of historical aerial photographs, orchards were historically located on parcels 923-B-37, 924-P-43, and 924-R-202, as well as 924-R-204. Soil samples collected during a Phase II ESAs and subsequent Initial Site Characterization identified soil impacted by arsenic. The identified impact is presumed to be associated with historical use of arsenic-based herbicides and pesticides. The planned future use of the property is warehousing. The Notice of Intent to Remediate was published in *the Pittsburgh Post-Gazette* on December 1, 2022. Application received: December 9, 2022.

OPERATE WASTE PROCESSING OR DISPOSAL AREA OR SITE

Application(s) Received Under the Solid Waste Management Act of July 7, 1980 (P.L. 380, No. 97) (35 P.S. §§ 6018.101—6018.1003); the Municipal Waste Planning, Recycling and Waste Reduction Act (53 P.S. §§ 4000.101—4000.1904); and Regulations to Operate Solid Waste Processing or Disposal Area or Site.

Southwest Region: Waste Management Program, 400 Waterfront Drive, Pittsburgh, PA 15222-4745, 412-442-4000.

Contact: Waste Management Program Manager.

300370. Lawrenceville Acquisition Company, LLC, 2105 West 1800 North, Far West, UT 84404, Monongahela Township, **Greene County**. A permit reissuance application to transfer the Hatfield's Ferry CCB Landfill permit from Energy Harbor Generation LLC to Lawrenceville Acquisition Company, LLC. Application received: October 6, 2022. Deemed administratively complete: December 13, 2022.

Comments or questions concerning the application should be directed to RA-EP-EXTUPLSWRO@pa.gov, Southwest Region, 400 Waterfront Drive, Pittsburgh, PA 15222-4745, 412-442-4000. TDD users may contact the Department through the Pennsylvania Hamilton Relay Service, (800) 654-5984. Public comments must be submitted within 60 days of this notice and may recommend revisions to, and approval or denial of the application.

AIR QUALITY

PLAN APPROVAL AND OPERATING PERMIT APPLICATIONS

The Department of Environmental Protection (DEP) has developed an integrated plan approval, State Operating Permit and Title V Operating Permit program. This integrated approach is designed to make the permitting process more efficient for DEP, the regulated community and the general public. This approach allows the owner or operator of a facility to submit permitting documents relevant to its application for all sources related to a facility or a proposed project, affords an opportunity for public input, and provides for a decision on the issuance of the necessary permits.

The DEP received applications for Plan Approvals or Operating Permits from the following facilities. Copies of the application, DEP's analysis, all pertinent documents used in the evaluation of the application and subsequently prepared proposed plan approvals/Operating Permits are available for public review during normal business hours at the appropriate DEP Regional Office. Appointments for scheduling a review must be made by calling the appropriate DEP Regional Office. The address and telephone number of the Regional Office is listed before the application notices.

Individuals wishing to file a written protest or provide comments or additional information, which they believe should be considered prior to the issuance of a permit, may submit the information to the DEP's Regional Office. A 30-day comment period from the date of this publication will exist for the submission of comments, protests and information. Each submission must contain the name, address and telephone number of the person submitting the comments, identification of the proposed Plan Approval/Operating Permit including the permit number and a concise statement regarding the relevancy of the information or objections to issuance of the permit.

Any individual wishing to request a hearing may do so during the 30-day comment period. A public hearing may be held, if DEP, in its discretion, decides that a hearing is warranted based on the information received. Persons submitting comments or requesting a hearing will be notified of the decision to hold a hearing by publication in the newspaper, the *Pennsylvania Bulletin* or by telephone, when DEP determines this type of notification is sufficient. Requests for a public hearing and any relevant information should be directed to the appropriate DEP Regional Office.

Permits issued to the owners or operators of sources subject to 25 Pa. Code Chapter 127, Subchapter D or E, or located within a Title V facility or subject to 25 Pa. Code § 129.51(a) or permits issued for sources with limitations on their potential to emit used to avoid otherwise applicable Federal requirements may be submitted to the United States Environmental Protection Agency for review and approval as a revision to the State Implementation Plan. Final Plan Approvals and Operating Permits will contain terms and conditions to ensure that the sources are constructed and operating in compliance with applicable requirements in the Air Pollution Control Act (35 P.S. §§ 4001—4015), 25 Pa. Code Chapters 121—145, the Federal Clean Air Act (42 U.S.C.A. §§ 7401—7671q) and regulations adopted under the Federal Clean Air Act.

Individuals in need of accommodations should contact DEP through the Pennsylvania Hamilton Relay Service at (800) 654-5984 (TDD users) or (800) 654-5988 (voice users).

PLAN APPROVALS

Notice of Intent to Issue Plan Approval(s) and Notice of Intent to Issue or Amend Operating Permit(s) Under the Air Pollution Control Act (35 P.S. §§ 4001—4015) and 25 Pa. Code Chapter 127, Subchapter B. These Actions May Include the Administrative Amendments of an Associated Operating Permit.

Philadelphia: Air Management Services: Air Quality Program, 321 University Avenue, Philadelphia, PA 19104-4543.

Contact: Edward Wiener, Chief, Source Registration, 215-685-9426.

IP21-000355: Philadelphia Ship Repair, LLC, 5195 South 19th Street, Philadelphia, PA 19112, City of Philadelphia, **Philadelphia County**. Application received: December 13, 2022. This action is for the installation of a 2050 Kw engine firing diesel fuel in the City of Philadelphia, Philadelphia County. There will be a potential emission increase of 6.99 tons of Nitrogen Oxides (NO_x) per year for the facility. The plan approval will contain operating, monitoring and recordkeeping requirements to ensure operation within all applicable requirements.

Southwest Region: Air Quality Program, 400 Waterfront Drive, Pittsburgh, PA 15222-4745, 412-442-4000.

Contact: Thomas Joseph, P.E., Facilities Permitting Chief, 412-442-4336.

PA-63-01027A: McKees Rocks Industrial Enterprises Inc., 149 Nichol Avenue, McKees Rocks, PA 15136, Allenport Borough, **Washington County**. In accordance with 25 Pa. Code §§ 127.44 and 127.45, the Pennsylvania Department of Environmental Protection (DEP) is providing notice that it intends to issue an Air Quality Plan Approval (PA-63-01027A) to McKees Rocks Industrial Enterprises Inc. ("MRIE") to authorize the installation and operation of a sand transloading facility located in Mon River Industrial Park located in Allenport Borough, Washington County. The frac sand will be received via barge or railcar and will be loaded onto dump trucks with an excavator or by a conveyor. The dump trucks will be offloaded in a nearby indoor facility where it will be separated into three grades of frac sand. Three (3) grades of sand are typically include 30/50, 40/70 and 100 mesh silica sand or ground silica. Each grade of frac sand is required to be kept dry in a separate pile. The facility will distribute the different grade of frac sand to various customers according to their demand. MRIE's emission estimate is based on an annual transfer throughput of 876,000 tons of frac sand. Most of the time sand will be received via barges; however, the railcar unloading operations will be used as an alternative scenario. The facility-wide emissions (from barge operations) are PM = 16.0 tpy, PM₁₀ = 4.0 tpy, SO_x = 0.10 tpy, NO_x = 7.0 tpy, VOC = 3.50 tpy, CO = 29.0 tpy, and HAPs = 0.10 tpy. This authorization is subject to the best available technology (BAT) and the State regulations including 25 Pa. Code Chapters 123 and 127. Plan approval conditions may include emission limits, operational restrictions, monitoring requirements, work practice standards, associated recordkeeping, and reporting requirements. Once compliance with the Plan Approval is demonstrated to the Department, the appli-

cant will be required to apply for State Only Operating Permit (SOOP), application in accordance with 25 Pa. Code, Subchapter F. Plan Approval application, the Department's Air Quality Review Memorandum, and the Air Quality draft Plan Approval for this project are available for review by any interested party at the Pennsylvania Department of Environmental Protection, Southwest Regional Office, 400 Waterfront Drive, Pittsburgh, PA 15222. To request a review of the Plan Approval Application, to receive an electronic copy of the Department's Air Quality Review Memorandum, or to receive an electronic copy of the Department's proposed Air Quality Plan Approval for this project, a person may contact Jesse S. Parihar at jparihar@pa.gov or 412.442.4030. A person may oppose the proposed Plan Approval by filing a written protest with the Department through Jesse Parihar via the U.S. Postal Service to Pennsylvania Department of Environmental Protection, 400 Waterfront Drive, Pittsburgh, PA 15222; email to jparihar@pa.gov; or fax to 412.442.4194.

Additional written comments may also be submitted. Each protest or set of written comments must contain the following:

- Name, address and telephone number of the person submitting the comments,
- Identification of the proposed Plan Approval (PA-63-01027A) and
- A concise statement of the objections to the plan approval issuance and the relevant facts upon which the objections are based.

All comments must be received prior to the close of business 30 days after the date of this publication. Application received: June 16, 2022. Accepted: December 16, 2022.

OPERATING PERMITS

Notice of Intent to Issue Title V Operating Permit(s) Under the Air Pollution Control Act (35 P.S. §§ 4001—4015) and 25 Pa. Code Chapter 127, Subchapter G.

Northwest Region: Air Quality Program, 230 Chestnut Street, Meadville, PA 16335-3481, 814-332-6945.

Contact: Matthew Williams, Facilities Permitting Chief, 814-332-6940.

43-00287, Jones Performance Products, Inc., 1 Jones Way, West Middlesex, PA 16159, West Middlesex Borough, **Mercer County**. Application received: December 21, 2021. The Department intends to issue the renewal of the Title V Operating Permit to operate a facility that manufactures truck and bus bodies made of fiberglass reinforced plastics. The sources at the facility include a gel coating booth, resin application booths, surface coating booths, a curing oven, and a parts washer. The facility is a Title V facility because its styrene emission from gel coating and resin application activities exceeds the 10-TPY major source threshold for single HAP. Sources for gel coating and resin application are subject to National Emission Standards for Hazardous Air Pollutants (NESHAP) for reinforced plastic composite production (40 CFR 63, Subpart WWWW). The sources for surface coating are subject to VOC content limits and requirements of 25 Pa. Code § 129.52d, which pertains to control of VOC emissions from surface coating of several materials that include miscellaneous plastic parts. The facility is not major for VOC because of the facility-wide VOC limit of 35.0 TPY in any consecutive 12-month period. The facility is not major for NO_x, CO, SO_x, or PM₁₀/PM_{2.5} emissions.

62-00032, Ellwood National Forge, 1 Front Street, Irvine, PA 16329, Brokenstraw Township, **Warren County**. Application received: January 13, 2022. The Department intends to renew the Title V Operating Permit for Ellwood National Forge's Irvine facility. The permit is comprised of sources from Ellwood National Forge (ENF), Ellwood National Steel (ENS), and Ellwood National Crankshaft (ENC). The combined facility manufactures iron and steel forging products. The facility's major emission sources include natural gas boilers, natural gas space heaters, Vacuum Oxygen Decarburization (VOD), a 45-ton Electric Arc Furnace (EAF), ENS annealing furnaces, ENF heat treat furnaces, ENC heat treat furnaces, crankshaft file and grind process, vacuum degasser, teeming, scrap handling, slag handling, vehicle travel, crankshaft degreasing, ladle furnace, Safety-Kleen degreaser units, pipe mold cleaning machine, nitride furnaces, 9 natural gas fueled emergency generator engines, and 1 diesel fueled fire pump engine. The potential emissions of the pollutants from the facility are 94.6 tons per year (tpy) NO_x, 496 tpy CO, 42 tpy SO_x, 34 tpy VOC, 50 tpy PM₁₀, and 9.98 tpy NH₃. The facility is major for CO emissions. Actual 2021 emissions from the facility were: 27.7 tons NO_x, 141 tons CO, 1.5 tons SO_x, 6.3 tons VOC, 5.0 tons PM-10, and 1.2 tons NH₃. The facility is subject to the Title V Operating Permit requirements adopted in 25 Pa. Code Chapter 127, Subchapter G. The facility is also subject to the Compliance Assurance Monitoring Rule (CAM) found in 40 CFR Part 64. Appropriate permit conditions to address the applicable CAM requirements have been included in the permit. The facility is subject to the following Standards of Performance from 40 CFR Part 60: Subpart Dc for Small Industrial-Commercial-Institutional Steam Generating Units, Subpart AAa for the EAF, and Subpart JJJJ for 6 emergency engines. The facility is also subject to the following National Emissions Standards for Hazardous Air Pollutants of 40 CFR Part 63: Subpart ZZZZ for 3 of the emergency engines and Subpart YYYYYY for EAF Steelmaking Facilities. The permit contains emission restrictions, testing, recordkeeping, work practice, and additional requirements to ensure compliance with the Clean Air Act and the Air Pollution Control Act as well as applicable requirements from previous plan approvals.

Southeast Region: Air Quality Program, 2 East Main Street, Norristown, PA 19401, 484-250-5900.

Contact: Janine Tulloch-Reid, Facilities Permitting Chief, 484-250-5920.

09-00014, Northeast Foods, Inc./Bake Rite Rolls Division, 2945 Samuel Drive, Bensalem, PA 19020-7305, Bensalem Township, **Bucks County**. Application received: July 12, 2021. This action is for the renewal of their Title V Operating. The Title V Operating Permit was most recently issued on March 6, 2017. The facility's major emission points include: Muffin Griddle 2 and Stewart Systems Roll, which emit major levels of volatile organic compounds (VOCs). The 8 kW, Generac emergency generator has been replaced with 11 kW natural gas fired Generac generator. This emergency generator is subject to 40 CFR Part 60 Subpart JJJJ. The renewed Title V Operating Permit will contain sufficient monitoring, recordkeeping, reporting and work practice standards to keep the facility operating within all applicable air quality requirements. Anyone wishing to request information regarding this action can do so by contacting the Southeast Regional Office through the contact person listed in the previously listed header. Comments on the draft permit can be submitted through the Air Quality resource account at RA-EPSEROAQPUBCOM@pa.gov.

OPERATING PERMITS

Notice of Intent to Issue Operating Permit(s) Under the Air Pollution Control Act (35 P.S. §§ 4001—4015) and 25 Pa. Code Chapter 127, Subchapter F.

Northcentral Region: Air Quality Program, 208 W. 3rd Street, Suite 101, Williamsport, PA 17701-6448, 570-327-3636.

Contact: Muhammad Q. Zaman, Program Manager, 570-327-3648.

59-00023, Buckheit Funeral Chapel and Crematory, Inc., 637 South Main Street, Mansfield, PA 16933, Richmond Township, **Tioga County**. Application received: September 19, 2022. The Department intends to issue a renewal Operating Permit for the Buckheit facility. The facility is currently operating under NMOP 59-00023. The facility's main source is one crematorium. This facility has the potential annual emissions 0.19 ton of carbon monoxide, 0.95 ton of nitrogen oxides, 0.01 ton of sulfur oxides, 1.85 tons of particulate matter, 0.02 ton of hazardous air pollutants, 0.05 ton of volatile organic compounds, and 1,116 tons of greenhouse gases. The emission restriction, testing, monitoring, recordkeeping, reporting, and work practice conditions of the NMOP have been derived from the applicable requirements of Pa. Code Title 25, Article III, Chapters 121—145. The proposed Operating Permit contains all applicable regulatory requirements including monitoring, recordkeeping, and reporting conditions to ensure compliance with applicable Federal and State air quality regulations. All pertinent documents used in the evaluation of the application are available for public review during normal business hours at the Department's Northcentral Regional Office, 208 West Third Street, Suite 101, Williamsport, PA 17701. Appointments for scheduling a review must be made by calling 570-327-3636.

Philadelphia: Air Management Services: Air Quality Program, 321 University Avenue, Philadelphia, PA 19104-4543

Contact: Edward Wiener, Chief, Source Registration, 215-685 9426.

OP21-000039, Ryder Truck Rental, Inc., 9751 Blue Grass Road, Philadelphia, PA 19114, City of Philadelphia, **Philadelphia County**. Application received: July 12, 2021. The City of Philadelphia, Air Management Services (AMS) intends to issue an initial Natural Minor Operating Permit (NMOP) for the operation of a truck rental and leasing facility. The facility was previously a Synthetic Minor facility and Synthetic Minor Operating Permit (SMOP) was last issued on January 11, 2017. At this time, the facility's potential emissions for Volatile Organic Compound (VOC), combined Hazardous Air Pollutant (HAP) is less than 25 tons per year, and for individual HAP is less than 10 tons per year; therefore, the facility qualifies for a NMOP. The facility's major emission sources include: one 0.3 MMBtu/hr natural gas-fired warm air furnace and one paint spray booth with one paint booth filter. The main emissions from this facility are a VOC and HAP from the paint spray booth facility. The warm air furnace is subject to AMR II Sec. V.2, AMR VIII, and 25 Pa. Code § 123.41. The paint spray booth is subject to VOC Emission limits of AMR Sec. VII, 25 Pa. Code § 129.75, and 40 CFR 63 Subpart HHHHHH. The initial NMOP will contain monitoring, recordkeeping, reporting and work practice standards to keep the facility operating within all applicable air quality requirements. The Operating Permit will be is-

sued under the Pennsylvania Code Title 25, Philadelphia Code Title 3 and Air Management Regulation XIII. Permit copies and other supporting information are available for public inspection at AMS, 321 University Avenue, Philadelphia, PA 19104. For further information, contact Edward Wiener at Edward.Wiener@phila.gov. Persons wishing to file protest, comments, or request a public hearing on the previous Operating Permit must submit the protest, comments, or request for public hearing within 30 days from the date of this notice. Any protests or comments filed with AMS must include a concise statement of the objections to the permit issuance and the relevant facts.

Southeast Region: Air Quality Program, 2 East Main Street, Norristown, PA 19401, 484-250-5900.

Contact: Janine Tulloch-Reid, Facilities Permitting Chief, 484-250-5920.

23-00066, PyroPure, d/b/a Pyromet, 5 Commerce Drive, Aston, PA 19014, Chester Township, **Delaware County**. Application received: April 25, 2022. PyroPure dba Pyromet operates a silver recovery and refining facility; silver metal is recovered from raw materials such as photographic and x-ray films, electronics scrap, and other silver-plating industries (SIC Code 3341—Secondary Smelting and Refining of Nonferrous Metals; NAICS Code 331492—Secondary Smelting, Refining, and Applying of Nonferrous Metal (except Copper and Aluminum)). With this renewal permit, the permit type has changed from natural minor to synthetic minor. Facility-wide total potential to emit for particulate matter is less than major source thresholds after the use of add-on control devices (baghouses); therefore, the facility is classified as a synthetic minor. There are no new sources and no new applicable regulations included in the renewal permit at this time. Anyone wishing to request information regarding this action can do so by contacting the Southeast Regional Office through the contact person listed in the previously listed header. Comments on the draft permit can be submitted through the Air Quality resource account at RA-EPSEROAQPUBCOM@pa.gov.

COAL & NONCOAL MINING ACTIVITY APPLICATIONS

Applications under the Surface Mining Conservation and Reclamation Act (52 P.S. §§ 1396.1—1396.31); the Noncoal Surface Mining Conservation and Reclamation Act (52 P.S. §§ 3301—3326); the Clean Streams Law (35 P.S. §§ 691.1—691.1001); the Coal Refuse Disposal Control Act (52 P.S. §§ 30.51—30.66); the Bituminous Mine Subsidence and Land Conservation Act (52 P.S. §§ 1406.1—1406.21)

Mining activity permits issued in response to such applications are also subject to applicable permitting

requirements of the following statutes: the Air Pollution Control Act (35 P.S. §§ 4001—4015); the Dam Safety and Encroachments Act (32 P.S. §§ 693.1—693.27); and the Solid Waste Management Act (35 P.S. §§ 6018.101—6018.1003).

The following permit applications to conduct mining activities have been received by the Department of Environmental Protection (DEP). A copy of the application is available for inspection at the District Mining Office previously indicated each application. Requests for 401 Water Quality Certifications are included in individual application only if noted.

Written comments or objections, or requests for an informal conference, or a public hearing, as applicable, on a mining permit application may be submitted by any person or any officer or head of any Federal, State or Local Government Agency or Authority to DEP at the address of the District Mining Office previously indicated each application within 30-days of this publication, or within 30-days after the last publication of the applicant's newspaper advertisement, as provided by 25 Pa. Code §§ 77.121—77.123 and 86.31—86.34 (relating to public notices of filing of permit applications, opportunity for comment, and informal conferences). Such comments or objections should contain the name, address and phone number of persons submitting comments or objections; application number; and a statement of sufficient detail to inform DEP on the basis of comment or objection and relevant facts upon which it is based.

In addition, requests for an informal conference, or a public hearing, as applicable, on a mining permit application, as provided by 25 Pa. Code § 77.123 (relating to public hearing-informal conferences) or § 86.34 (relating to informal conferences), must also contain a brief summary of the issues to be raised by the requestor at the conference and a statement whether the requestor desires to have the conference conducted in the locality of the proposed mining activities.

Where a National Pollutant Discharge Elimination System (NPDES) number is listed, the mining activity permit application is associated with an application for an NPDES permit. A separate notice will be provided for the draft NPDES permit.

Individuals in need of accommodations should contact DEP through the Pennsylvania Hamilton Relay Service at (800) 654-5984 (TDD users) or (800) 654-5988 (voice users).

Coal Applications

Effluent Limits—The following range of effluent limits (Table 1) will apply to NPDES permits issued in conjunction with the associated coal mining activity permit. Additional effluent limits will be listed as part of the publication of the draft NPDES permit.

Table 1

Parameter	30-Day Average	Daily Maximum	Instantaneous Maximum
Iron (total)	1.5 to 3.0 mg/l	3.0 to 6.0 mg/l	3.5 to 7.0 mg/l
Manganese (total)	1.0 to 2.0 mg/l	2.0 to 4.0 mg/l	2.5 to 5.0 mg/l
Suspended solids	10 to 35 mg/l	20 to 70 mg/l	25 to 90 mg/l
Aluminum (Total)	0.75 to 2.0 mg/l	1.5 to 4.0 mg/l	2.0 to 5.0 mg/l
pH must always be greater than 6.0; less than 9.0			
Alkalinity must always be greater than acidity			

California District Mining Office: 25 Technology Drive, Coal Center, PA 15423, 724-769-1100.

Contact: Bonnie Herbert, Clerical Assistant 3.

Mining Permit No. 30831303. NPDES No. PA0013511. Iron Cumberland, LLC, 855 Kirby Road, Waynesburg, PA 15370, Center, Franklin, Greene, Jackson, Perry, Richhill, Wayne, and Whiteley Townships, **Greene County**. To renew the permit and related NPDES permit. Application received: October 7, 2022. Accepted: December 8, 2022.

Cambria District Mining Office: 286 Industrial Park Road, Ebensburg, PA 15931-4119, 814-472-1800.

Contact: Melanie Ford-Wigfield, 814.472.1900, ra-epcambria@pa.gov.

Mining Permit No. 56130104. NPDES No. PA0269417. Coal Loaders, Inc., 210 East Main Street, P.O. Box 556, Ligonier, PA 15658, Stonycreek Township, **Somerset County**. Permit transfer from Fieg Brothers, P.O. Box 38, Berlin, PA 15530. For the continued operation and restoration of a bituminous surface and auger mine affecting 86.5 acres. Receiving streams: unnamed tributaries to Stonycreek River classified for the following use: CWF. Application received: December 13, 2022.

Mining Permit No. 56100107. NPDES No. PA0263117. Coal Loaders, Inc., 210 East Main Street, P.O. Box 556, Ligonier, PA 15658, Brothersvalley Township, **Somerset County**. Permit transfer from Fieg Brothers, P.O. Box 38, Berlin, PA 15530, for the continued operation and restoration of a bituminous surface and auger mine affecting 161.8 acres. Receiving streams: unnamed tributaries to/and Buffalo Creek classified for the following use: CWF. Application received: December 13, 2022.

Mining Permit No. 5614010. NPDES No. PA279636. Coal Loaders, Inc., 210 East Main Street, P.O. Box 556, Ligonier, PA 15658, Brothersvalley Township, **Somerset County**. Permit transfer from Fieg Brothers, P.O. Box 38, Berlin, PA 15530, for the continued operation and restoration of a bituminous surface and auger mine in affecting 79.5 acres. Receiving streams: unnamed tributaries to/and Buffalo Creek and Buffalo Creek to Casselman River classified for the following uses: CWF and WWF. Application received: December 13, 2022.

Mining Permit No. 56070107. NPDES No. PA0262382. Coal Loaders, Inc., 210 East Main Street, P.O. Box 556, Ligonier, PA 15658, Brothersvalley and Summit Townships, **Somerset County**. Receiving streams: unnamed tributaries to/and Buffalo Creek and Buffalo Creek to Casselman River classified for the following uses: CWF and WWF affecting 267.7 acres. Receiving streams: Buffalo Creek and Piney Run to Casselman River classified for the following uses: CWF and WWF. Application received: December 13, 2022.

Pottsville District Mining Office: 5 West Laurel Boulevard, Pottsville, PA 17901, 570-621-3118.

Contact: RA-EPPottsvilleDMO@pa.gov.

Mining Permit No. 40663025. Hamra Carbon, LLC, P.O. Box 8, Millville, PA 17846, Foster Township, **Luzerne County**. Transfer of an anthracite surface mine, coal refuse reprocessing, coal refuse disposal and prep plant operation from Pagnotti Enterprises, Inc. and decrease the permitted acres from 325.0 acres to 292.0 acres. Receiving stream: Black Creek, classified for the following uses: CWF, MF. Application received: December 8, 2022.

Mining Permit No. 40663026. Hamra Carbon, LLC, P.O. Box 8, Millville, PA 17846, Hazle Township, **Luzerne County**. Transfer of an anthracite surface mine, coal refuse reprocessing and preparation plant operation from Pagnotti Enterprises, Inc. and decrease the permitted acres from 285.0 to 88.0 acres. Receiving stream: Black Creek, classified for the following uses: CWF, MF. Application received: December 8, 2022.

Noncoal Applications

Effluent Limits—The following Table 2 effluent limits apply to NPDES permits issued in conjunction with a noncoal mining permit. Additional effluent limits will be listed as part of the publication of the draft NPDES permit.

Table 2

<i>Parameter</i>	<i>30-day Average</i>	<i>Daily Maximum</i>	<i>Instantaneous Maximum</i>
Suspended solids	10 to 35 mg/l	20 to 70 mg/l	25 to 90 mg/l
Alkalinity must always exceed acidity			
pH must always be greater than 6.0; less than 9.0			

Cambria District Mining Office: 286 Industrial Park Road, Ebensburg, PA 15931-4119, 814-472-1800.

Contact: Melanie Ford-Wigfield, 814.472.1900, ra-epcambria@pa.gov.

Mining Permit No. 28220301. NPDES No. PAM422007. David H. Martin Excavating, Inc., 4961 Cumberland Highway, Chambersburg, PA 17202, Hamilton Township, **Franklin County**. Commencement, operation and restoration of a large noncoal (industrial minerals) operation and Coverage under the General NPDES Permit for Stormwater Discharges Associated with Mining Activities (BMP GP-104) affecting 57.67 acres. Receiving stream(s): unnamed tributary to Black Creek classified for the following uses: TSF & MF. All stormwater facilities will utilize non-discharge alternatives. There will be no point source discharges for this mining permit. Application received: October 13, 2022.

Knox District Mining Office: P.O. Box 669, 310 Best Avenue, Knox, PA 16232-0669, 814-797-1191.

Contact: Cayleigh Boniger, Clerical Supervisor 2, 814-797-0824.

Mining Permit No. 33020303. NPDES No. PA0242144. Glen-Gery Corporation, 1166 Spring Street, P.O. Box 7001, Wyomissing, PA 19610, Oliver Township, **Jefferson County**. Renewal of NPDES permit. Application received: December 12, 2022.

Mining Permit No. 04020301. NPDES No. PA0280577. Three Rivers Aggregates, LLC, 321 Currie Road, Slippery Rock, PA 16057, Darlington Township, **Beaver County**. Renewal of an NPDES permit. Application received: December 14, 2022.

Moshannon District Mining Office: 186 Enterprise Drive, Philipsburg, PA 16866, 814-342-8200.

Contact: Cassie Stanton, Clerical Assistant 2.

Mining Permit No. 08120301. NPDES No. PA0257885. Glenn O. Hawbaker, Inc., 1952 Waddle Road, State College, PA 16803, Burlington Borough, **Bradford County**. Renewal of an NPDES permit associated with a large noncoal (industrial minerals) mining site affecting 41.6 acres. Receiving stream(s): Sugar Creek classified for the following use(s): WWF. Application received: December 8, 2022. Accepted: December 13, 2022.

Mining Permit No. 08100304. NPDES No. PA0257435. Austin Excavating & Paving, Inc., 121 Talmadge Hill West, Waverly, NY 14892, Pike Township, **Bradford County**. Renewal of an NPDES permit associated with a large noncoal (industrial minerals) mining site affecting 40.6 acres. Receiving stream(s): UNT 1 to Ross Creek classified for the following use(s): WWF, MF. Application received: December 9, 2022. Accepted: December 13, 2022.

Pottsville District Mining Office: 5 West Laurel Boulevard, Pottsville, PA 17901, 570-621-3118.

Contact: RA-EPPottsvilleDMO@pa.gov.

Mining Permit No. GP105 Permit No. 58222522. NPDES Permit No. PA0226343. Jorge Armando Tobon, 334 Alexander Road, New Milford, PA 18834, Jackson Township, **Susquehanna County**. New NPDES Permit on a GP105 quarry operation affecting 10.0 acres. Receiving stream: unnamed tributary to Salt Lick Creek, classified for the following uses: CWF, MF. Application received: December 2, 2022.

MINING ACTIVITY NPDES DRAFT PERMITS

This notice provides information about applications for a new, amended or renewed National Pollutant Discharge Elimination System (NPDES) permits associated with mining activity (coal or noncoal) permits. The applications concern industrial waste (mining) discharges to surface water and discharges of stormwater associated with mining activities. This notice is provided in accordance with 25 Pa. Code Chapters 91 and 92a and 40 CFR Part 122, implementing provisions of The Clean Streams Law (35 P.S. §§ 691.1—691.1001) and the Federal Clean Water Act (33 U.S.C.A. §§ 1251—1376).

The Department of Environmental Protection (DEP) has prepared a draft NPDES permit and made a tentative determination to issue the NPDES permit in conjunction with the associated mining activity permit.

Effluent Limits for Coal Mining Activities

For coal mining activities, NPDES permits, when issued, will contain effluent limits that are the more stringent of technology-based (BAT) effluent limitations or Water Quality Based Effluent Limits (WQBEL).

The BAT limits for coal mining activities, as provided in 40 CFR Part 434 and 25 Pa. Code Chapters 87—90 are as follows:

<i>Parameter</i>	<i>30-Day Average</i>	<i>Daily Maximum</i>	<i>Instantaneous Maximum</i>
Iron (Total)	3.0 mg/l	6.0 mg/l	7.0 mg/l
Manganese (Total)	2.0 mg/l	4.0 mg/l	5.0 mg/l
Suspended solids	35 mg/l	70 mg/l	90 mg/l
pH must always be greater than 6.0; less than 9.0			
Alkalinity must always be greater than acidity			

A settleable solids instantaneous maximum limit of 0.5 ml/l applies to: surface runoff (resulting from a precipitation event of less than or equal to a 10-year 24-hour event) from active mining areas; active areas disturbed by coal refuse disposal activities; mined areas backfilled and revegetated; and all other discharges and drainage (resulting from a precipitation event of greater than 1-year 24-hour to less than or equal to a 10-year 24-hour event) from coal refuse disposal piles. Similarly, modified BAT limits apply to iron, manganese and suspended solids in surface runoff, discharges and drainage resulting from these precipitation events and those of greater magnitude in accordance with 25 Pa. Code §§ 87.102, 88.92, 88.187, 88.292, 89.52 and 90.102.

Exceptions to BAT effluent limits may be applicable in accordance with 25 Pa. Code §§ 87.102, 88.92, 88.187, 88.292, 89.52 and 90.102.

Effluent Limits for Noncoal Mining Activities

The limits for noncoal mining activities as provided in 25 Pa. Code § 77.522 are pH 6 to 9 and other parameters DEP may require.

Discharges from noncoal mines located in some geologic settings (for example, in the coal fields) may require additional water quality based effluent limits. If additional effluent limits are needed for an NPDES permit associated with a noncoal mining permit, then the permit description specifies the parameters.

Coal NPDES Draft Permits

Knox District Mining Office: P.O. Box 669, 310 Best Avenue, Knox, PA 16232-0669, 814-797-1191.

Contact: Cayleigh Boniger, Clerical Supervisor 2, 814-797-0824.

NPDES No. PA0259331. Mining Permit No. 61120107. Hillside Stone, LLC, 228 Georgetown Road, Hadley, PA 16130, Irwin Township, **Venango County**. Renewal of NPDES permit. Application received: October 19, 2022.

Unless otherwise noted for a specific outfall, the proposed effluent limits for all outfalls in this permit are the BAT limits described previously for coal mining activities.

The following treated wastewater outfalls discharge to unnamed tributaries to Scrubgrass Creek.

<i>Outfall number</i>	<i>New or existing</i>	<i>Type</i>	<i>Discharge rate: MGD</i>
001	Existing	TFO	0.164
002	Existing	TFO	0.086
003	Existing	TFO	0.070

The proposed effluent limits for the previously listed outfall(s) are as follows:

<i>Parameter (unit)</i>	<i>Minimum</i>	<i>30-Day Average</i>	<i>Daily Maximum</i>	<i>Instant Maximum</i>
pH ¹ (S.U.)	6.0			9.0
Iron (mg/l)				7.0
Manganese (mg/l)				5.0
Aluminum (mg/l)				5.0
Total Suspended Solids (mg/l)				90.0
Alkalinity greater than acidity ¹				

¹The parameter is applicable at all times.

NPDES No. PA0002780. Mining Permit No. 10841302. Pristine Resources Land, LLC, 129 Bethlehem Road, P.O. Box 36, Revloc, PA 15948, Clinton Township, **Butler County**. Renewal of an NPDES permit for a bituminous refuse disposal mine. Application received: November 28, 2022.

Unless otherwise noted for a specific outfall, the proposed effluent limits for all outfalls in this permit are the BAT limits previously described for coal mining activities.

The following treated wastewater outfalls discharge to Lardintown Run.

<i>Outfall number</i>	<i>New or existing</i>	<i>Type</i>	<i>Discharge rate: MGD</i>
001	Existing	TFO	0.235

The proposed effluent limits for the previously listed outfall(s) are as follows:

<i>Parameter (unit)</i>	<i>Minimum</i>	<i>30-Day Average</i>	<i>Daily Maximum</i>	<i>Instant Maximum</i>
pH ¹ (S.U.)	6.0			9.0
Iron (mg/l)		2.5	5.0	6.25
Manganese (mg/l)		1.9	3.8	4.75
Aluminum (mg/l)		0.75	0.8	0.8
Total Suspended Solids (mg/l)		35.0	70.0	90.0
Total Dissolved Solids (mg/l)				Report
Sulfates (mg/l)				Report
Osmotic Pressure (milliosmoles/kg)				Report
Phenols (mg/l)				Report
Alkalinity greater than acidity ¹				

¹The parameter is applicable at all times.

Noncoal NPDES Draft Permits

New Stanton District Mining Office: 131 Broadview Road, New Stanton, PA 15672, 724-925-5500.

Contact: Tracy Norbert or RA-EPNEWSTANTON@pa.gov.

PA0252034. Mining Permit No. 63100401. Neiswonger Construction, Inc., 17592 Route 322, Strattanville, PA 16258, Deemston Borough, **Washington County**. Application received: April 11, 2022.

Renewal of an existing NPDES permit for a large noncoal surface mining permit, affecting 80.1 acres. Receiving stream: Ten Mile Creek, classified for the following use: TSF.

The following treated stormwater outfalls discharge to Ten Mile Creek:

<i>Outfall number</i>	<i>New or existing</i>	<i>Type</i>	<i>Discharge rate</i>
001	Existing	SWO	Precipitation Dependent

The proposed effluent limits for the previously listed outfall(s) are as follows:

<i>Parameter (unit)</i>	<i>Minimum</i>	<i>30-Day Average</i>	<i>Daily Maximum</i>	<i>Instant Maximum</i>
pH (S.U.)	6.0			9.0
Iron, Total (mg/L)		3.0	6.0	7.0
Manganese, Total (mg/L)		2.0	4.0	5.0
Aluminum, Total (mg/L)		0.75	0.75	0.75
Total Suspended Solids (mg/L)		35	70	90

Parameter (unit)	Minimum	30-Day Average	Daily Maximum	Instant Maximum
Net Alkalinity (as CaCO ₃ , mg/L)	0.0			
Alkalinity, Total (as CaCO ₃ , mg/L)				Report
Acidity, Total (as CaCO ₃ , mg/L)				Report
Flow (gpm)				Report
Temperature (°C)				Report
Specific Conductance (µmhos/cm)				Report
Sulfate, Total (mg/L)				Report

FEDERAL WATER POLLUTION CONTROL ACT SECTION 401

The following permit applications, requests for Environmental Assessment approval and requests for 401 Water Quality Certification have been received by the Department of Environmental Protection (DEP). Section 401 of the Federal Water Pollution Control Act (FWPCA) (33 U.S.C.A. § 1341), requires the state to certify that the involved projects will not violate the applicable provisions of Sections 301–303, 306 and 307 of the FWPCA (33 U.S.C.A. §§ 1311–1313, 1316 and 1317), as well as relevant state requirements. Individuals objecting to approval of a request for certification under Section 401 or to the issuance of a Dam Permit or Water Obstruction and Encroachment Permit, or the approval of an Environmental Assessment must submit any comments, suggestions or objections within 30-days of the date of this notice, as well as any questions to the office previously noted in the application. Comments should contain the name, address and telephone number of the person commenting, identification of the certification request to which the comments or objections are addressed, and a concise statement of comments, objections or suggestions including the relevant facts upon which they are based.

The DEP may schedule a fact-finding hearing or an informal conference in response to comments if deemed necessary. Maps, drawings and other data pertinent to the certification request are available for inspection between the hours of 8:00 a.m. and 4:00 p.m. on each working day at the office previously noted in the application.

Individuals in need of accommodations should contact DEP through the Pennsylvania Hamilton Relay Service at (800) 654-5984 (TDD users) or (800) 654-5988 (voice users).

WATER OBSTRUCTIONS AND ENCROACHMENTS

Applications Received Under the Dam Safety and Encroachments Act (32 P.S. §§ 693.1–693.27) and Section 302 of the Flood Plain Management Act (32 P.S. § 679.302) and Requests for Certification Under Section 401 of the Federal Water Pollution Control Act (33 U.S.C.A. §§ 1341(a)).

Northeast Region: Waterways & Wetlands Program, 2 Public Square, Wilkes-Barre, PA 18701-1915, 570-826-2511.

Contact: RA-EPWW-NERO@pa.gov.

E4502122-012. PA Department of Transportation, Eng District 5-0, 1002 Hamilton Street, Allentown, PA 18101, Chestnuthill Township, **Monroe County**. U.S. Army Corps of Engineers Philadelphia District. Application received: December 1, 2022.

The following impacts are associated with the SR 715 Section 03B project: 1. Remove the existing structure and

construct and maintain a 36' wide arch culvert with a normal clear span of 32' and a minimum underclearance of 125' carrying SR 715 over McMichael Creek (EV, MF) and construct and maintain appurtenant structure features. 2. To construct and maintain an outfall pipe discharging to a riprap apron with an endwall in the floodway of McMichael Creek (EV, MF). The project is located along SR 715 Section 03B, Segment 0110 Offset 0102, approximately 0.1 mile east of the SR 715/SR 3016 intersection (Brodheads ville, PA Quadrangle; Latitude: 40.994934° N, Longitude: -75.398113° W).

Northwest Region: Waterways & Wetlands Program, 230 Chestnut Street, Meadville, PA 16335-3481, 814-332-6945.

Contact: RA-EPWW-NWRO@pa.gov.

E4306122-006. PA DOT Engineering District 1, 255 Elm Street, Oil City, PA 16301, Jefferson Township, **Mercer County**. U.S. Army Corps of Engineers Pittsburgh District. Application received: November 30, 2022.

To remove the existing structure and to construct and maintain a prestressed concrete spread box beam bridge with a span of 55.0-ft, an underclearance of 6.75-ft, and an out-to-out width of 31.4-ft along SR 3039, Section B00 (Valley Road) over Lackawannock Creek in Jefferson Township, Mercer County and to realign a portion of UNT Lackawannock Creek to accommodate roadway widening (to meet current design standards) resulting in a project total of 259-ft of permanent stream impacts, 318-ft of temporary stream impacts, 0.16-ac of permanent wetland impacts and 0.12-ac of temporary stream impacts. The applicant proposes to debit 0.16-ac of credits from their existing Polk Wetland bank as compensatory wetland mitigation and onsite stream mitigation work including stream stabilization and live stake plantings as stream impact mitigation. Latitude: 41.268895°, Longitude: -80.307897°.

E1006122-012. PA DOT Engineering District 10, 2550 Oakland Avenue, Indiana, PA 15701, Callery Borough, **Butler County**. U.S. Army Corps of Engineers Pittsburgh District. Application received: December 5, 2022.

To remove the existing structure and to construct and maintain a single-span composite steel beam bridge having a normal span of 55'-8", an underclearance of 7'-0" and an out-to-out width of 29'-7 1/2" along SR 3014, Section 251 (Kline Ave.) over Breakneck Creek in Callery Borough, Butler County resulting in 36 linear feet of permanent stream impacts & 52 linear feet of temporary stream impacts, and to regrade and stabilize a section of Breakneck Creek and an unnamed tributary for a total of 1492-ft of stream restoration for the purposes of meeting pollution reduction goals within the applicant's service area. No wetland impacts are proposed. Latitude: 40.7414°, Longitude: -80.0344°.

ENVIRONMENTAL ASSESSMENTS

Central Office: Waterways & Wetlands Program, Rachel Carson State Office Building, 400 Market Street, Harrisburg, PA 17101, 717-787-3411.

Contact: 717-772-5988.

EA09-017CO. Bruce Stutz, 529 Kintner Road, Kintnersville, PA 18903, Durham Township, **Bucks County**. U.S. Army Corps of Engineers Philadelphia District. Application received: November 30, 2022.

Applicant proposes to remove the non-jurisdictional Stutz Dam to eliminate a threat to public safety and to restore approximately 150 feet of stream channel to a free-flowing condition. The defunct concrete water supply dam is 8 feet high and 55 feet long. The proposed restoration project includes complete dam and sediment removal. The project is located across a tributary to the Delaware River (CWF, MF) and is in the Rieglesville PA USGS Quadrangle Latitude: 40.5594°, Longitude: -75.1998°.

ACTIONS**THE PENNSYLVANIA CLEAN STREAMS LAW AND THE FEDERAL CLEAN WATER ACT****FINAL ACTIONS TAKEN FOR NPDES PERMITS AND WQM PERMITS**

The Department of Environmental Protection (DEP) has taken the following actions on previously received applications for new, amended, and renewed National Pollutant Discharge Elimination System (NPDES) and Water Quality Management (WQM) permits, applications for permit waivers, and Notice of Intent (NOIs) for coverage under General Permits, as listed in the following tables. This notice of final action is published in accordance with 25 Pa. Code Chapters 91, 92a, and 102 and 40 CFR Part 122, implementing provisions of The Clean Streams Law (35 P.S. §§ 691.1—691.1001) and the Federal Clean Water Act (33 U.S.C.A. §§ 1251—1376). The official file for each listed action can be reviewed at the DEP or delegated County Conservation District (CCD) office identified in the table for the action. DEP/CCD office contact information is listed as follows for Section I and is contained within the table for Section II. Additional information for permits issued under 25 Pa. Code Chapters 91 and 92a and Individual permits under 25 Pa. Code Chapter 102, including links to Individual Chapter 92a NPDES and WQM Permits, may be reviewed by generating the “Final Actions Report” on DEP’s website at www.dep.pa.gov/CWPpublicNotice.

DEP office contact information to review official files relating to the final actions in Section I is as follows:

DEP Southeast Regional Office (SERO)—2 E. Main Street, Norristown, PA 19401-4915. File Review Coordinator: 484-250-5910. Email: RA-EPNPDES_SERO@pa.gov for Chapter 91 & 92a permits; RA-EPWW-SERO@pa.gov for Chapter 102 permits.

DEP Northeast Regional Office (NERO)—2 Public Square, Wilkes-Barre, PA 18701-1915. File Review Coordinator: 570-826-5472. Email: RA-EPNPDES_NERO@pa.gov for Chapter 91 & 92a permits; RA-EPWW-NERO@pa.gov for Chapter 102 permits.

DEP Southcentral Regional Office (SCRO)—909 Elmerton Avenue, Harrisburg, PA 17110. File Review Coordinator: 717-705-4732. Email: RA-EPNPDES_SCRO@pa.gov for Chapter 91 & 92a permits; RA-EPWW-SCRO@pa.gov for Chapter 102 permits.

DEP Northcentral Regional Office (NCRO)—208 W. Third Street, Suite 101, Williamsport, PA 17701. File Review Coordinator: 570-327-3693. Email: RA-EPNPDES_NCRO@pa.gov for Chapter 91 & 92a permits; RA-EPWW-NCRO@pa.gov for Chapter 102 permits.

DEP Southwest Regional Office (SWRO)—400 Waterfront Drive, Pittsburgh, PA 15222. File Review Coordinator: 412-442-4286. Email: RA-EPNPDES_SWRO@pa.gov for Chapter 91 & 92a permits; RA-EPWW-SWRO@pa.gov for Chapter 102 permits.

DEP Northwest Regional Office (NWRO)—230 Chestnut Street, Meadville, PA 16335. File Review Coordinator: 814-332-6078. Email: RA-EPNPDES_NWRO@pa.gov for Chapter 91 & 92a permits; RA-EPWW-NWRO@pa.gov for Chapter 102 permits.

DEP Bureau of Clean Water (BCW)—400 Market Street, Harrisburg, PA 17105. File Review Coordinator: 717-787-5017. Email: RA-EPNPDES_Permits@pa.gov.

DEP Regional Permit Coordination Office (RPCO)—400 Market Street, Harrisburg, PA 17105. File Review Coordinator: 717-772-5987. Email: RA-EPREGIONALPERMIT@pa.gov.

Persons aggrieved by an action may appeal that action to the Environmental Hearing Board (Board) under section 4 of the Environmental Hearing Board Act (35 P.S. § 7514) and 2 Pa.C.S. §§ 501—508 and 701—704 (relating to Administrative Agency Law).

The appeal should be sent to the Environmental Hearing Board, Second Floor, Rachel Carson State Office Building, 400 Market Street, P.O. Box 8457, Harrisburg, PA 17105-8457, 717-787-3483. Appeals must be filed with the Board within 30-days of publication of this notice in the *Pennsylvania Bulletin* unless the appropriate statute provides a different time period. Copies of the appeal form and the Board’s rules of practice and procedure may be obtained from the Board. This paragraph does not, in and of itself, create a right of appeal beyond that permitted by applicable statutes and decisional law. For individuals who wish to challenge an action, the appeal must reach the Board within 30-days. A lawyer is not needed to file an appeal with the Board. Individuals who cannot afford a lawyer may qualify for free pro bono representation. Call the Secretary to the Board at 717-787-3483 for more information. The appeal form and the Board’s rules of practice and procedure are also available in Braille or on audiotape from the Secretary to the Board at 717-787-3483. Important legal rights are at stake, however, so individuals should contact a lawyer at once.

Individuals in need of accommodations should contact DEP through the Pennsylvania Hamilton Relay Service at (800) 654-5984 (TDD users) or (800) 654-5988 (voice users).

For actions taken on applications for pipelines that are regulated by the Federal Energy Regulatory Commission (FERC).

Any person aggrieved by this action may challenge it in an appropriate legal forum. The State and Federal courts are currently split on whether the proper forum to challenge a Department permit, authorization or approval for a facility or activity subject to the Federal Natural Gas Act, 15 U.S.C.A. § 717 et seq., is the United States Court of Appeals for the Third Circuit or the Pennsylvania Environmental Hearing Board. See *Delaware Riverkeeper Network v. Sec'y, Dep't of Env'tl. Prot.*, 833 F.3d 360 (3d Cir. 2016); *Delaware Riverkeeper Network v. Sec'y, Dep't of Env'tl. Prot.*, 903 F.3d 65 (3d Cir. 2018), *cert. denied*, 139 S. Ct. 1648, 203 L. Ed. 899 (2019) and *Cole v. Dep't. of Env'tl. Prot.*, 1577 C.D. 2019 WL 2420667 (Pa. Cmwlth Ct. June 15, 2021) (Pet. for Allowance of Appeal pending); *West Rockhill Twp. v. Dep't of Env'tl. Prot.*, No. 1595 C.D. 2019 WL 2426014 (Pa. Cmwlth. June 15, 2021) (Pet. for Allowance of Appeal pending).

I. Final Action(s) on NPDES and WQM Permit Application(s) and NOIs for Sewage, Industrial Waste, Industrial Stormwater, MS4s, Pesticides, CAFOs and Individual Construction Stormwater.

<i>Application Number</i>	<i>Permit Type</i>	<i>Action Taken</i>	<i>Permittee Name & Address</i>	<i>Municipality, County</i>	<i>DEP Office</i>
PAD140093	Chapter 102 Individual NPDES Permit	Issued	Rossman Const, LLC 350 W Crestview Avenue Boalsburg, PA 16827-1370	Halfmoon Township Centre County	NCRO
PAD210018	Chapter 102 Individual NPDES Permit	Issued	Landmark Homes 1767 W Main Street Ephrata, PA 17522-1101	Mechanicsburg Borough Cumberland County	SCRO
PAD210084	Chapter 102 Individual NPDES Permit	Issued	PennDOT 1000 Commerce Drive Suite 201 Williamsport, PA 17701	Penn Township Cumberland County	SCRO
PAD400059	Chapter 102 Individual NPDES Permit	Issued	Rising Light Ridge, LLC 588 Railroad Lane Bear Creek Township, PA 18602	Bear Creek Township Luzerne County	NERO
PAD450008	Chapter 102 Individual NPDES Permit	Issued	Weseloh Robert 6431 Franklin Hill Road East Stroudsburg, PA 18301-7855	Hamilton Township Monroe County	NERO
PAD450134	Chapter 102 Individual NPDES Permit	Issued	Elmer F Possinger & Sons, Inc. P.O. Box 520 Bartonsville, PA 18321	Hamilton Township Monroe County	NERO
PAD480037	Chapter 102 Individual NPDES Permit	Issued	Lehigh Valley Brennan Farms, LP 171 State Route 173 Suite 201 Asbury, NJ 08802-1365	Forks Township Northampton County	NERO
PAD480175	Chapter 102 Individual NPDES Permit	Issued	Slate Belt Veterans Assoc, Inc. 169 Johnsonville Road Bangor, PA 18013-5468	Bangor Borough Northampton County	NERO
PAD480179	Chapter 102 Individual NPDES Permit	Issued	UGI Utilities, Inc. 1 UGI Drive Denver, PA 17517-9039	Bethlehem City Northampton County	NERO
PAD670059	Chapter 102 Individual NPDES Permit	Issued	Helena Agri Enterprises, LLC 225 Schilling Boulevard Suite 300 Collierville, TN 38017-7177	North Hopewell Township York County	SCRO
PAD670069	Chapter 102 Individual NPDES Permit	Issued	Calvary Chapel of Delta 5911 Delta Road Delta, PA 17314-9385	Delta Borough York County	SCRO
PA0289990	Industrial Stormwater Individual NPDES Permit	Issued	Penn United Tech, Inc. P.O. Box 399 Saxonburg, PA 16056-0399	Buffalo Township Butler County	NWRO
5620800	Joint DEP/PFBC Pesticides Permit	Issued	YMCA of Greater Pittsburgh 134 Camp Soles Lane Rockwood, PA 15557-7911	Middlecreek Township Somerset County	SWRO

NOTICES

8265

<i>Application Number</i>	<i>Permit Type</i>	<i>Action Taken</i>	<i>Permittee Name & Address</i>	<i>Municipality, County</i>	<i>DEP Office</i>
6513803	Joint DEP/PFBC Pesticides Permit	Issued	Bruce L Crocker EC Johnson & Edward J Gredenstette Trustees for Juliet L Hillman 300 Grant Street Suite 1900 Pittsburgh, PA 15219	Ligonier Township Westmoreland County	SWRO
3402202	Land Application and Reuse of Industrial Waste Individual WQM Permit	Issued	Darling Ingredients, Inc. 687 Cleck Road Mifflintown, PA 17059-9117	Fermanagh Township Juniata County	SCRO
1583402	Land Application and Reuse of Sewage Individual WQM Permit	Issued	Chester County 313 W Market Street Suite 5402 West Chester, PA 19382-2804	Pocopson Township Chester County	SERO
PA0060305	Minor Industrial Waste Facility without ELG Individual NPDES Permit	Issued	PA DCNR 28 Entrance Road Troy, PA 16947-8506	West Burlington Township Bradford County	NCRO
PA0096334	Minor Sewage Facility < 0.05 MGD Individual NPDES Permit	Issued	Clelian Hts School for Exceptional Children 135 Clelian Heights Lane Greensburg, PA 15601-6665	Hempfield Township Westmoreland County	SWRO
PA0098345	Minor Sewage Facility < 0.05 MGD Individual NPDES Permit	Issued	DP134, LLC 333 N Bedford Road Suite 145 Mount Kisco, NY 10549-1158	Saltlick Township Fayette County	SWRO
PA0110361	Minor Sewage Facility >= 0.05 MGD and < 1 MGD Individual NPDES Permit	Issued	Freedom Township Water & Sewer Authority 131 Municipal Street East Freedom, PA 16637-8158	Freedom Township Blair County	SCRO
PA0112933	Minor Sewage Facility >= 0.05 MGD and < 1 MGD Individual NPDES Permit	Issued	Penns Creek Municipal Authority Snyder County P.O. Box 148 Penns Creek, PA 17862-0148	Center Township Snyder County	NCRO
1171403	Minor and Non-NPDES Sewage Treatment Facility Individual WQM Permit	Issued	Cambria Township Sewer Authority Cambria County P.O. Box 247 Revloc, PA 15948-0247	Cambria Township Cambria County	SWRO
0466S24	Minor and Non-NPDES Sewage Treatment Facility Individual WQM Permit	Issued	DP134 LLC 333 N Bedford Road Suite 145 Mount Kisco, NY 10549-1158	Saltlick Township Fayette County	SWRO
5986401	Minor and Non-NPDES Sewage Treatment Facility Individual WQM Permit	Issued	Westfield Borough Tioga County 429 E Main Street Westfield, PA 16950-1610	Westfield Borough Tioga County	NCRO
NOEXNW043	No Exposure Certification	Issued	Honeywell Safety Products USA, Inc. 1345 15th Street Franklin, PA 16323-1941	Franklin City Venango County	NWRO

<i>Application Number</i>	<i>Permit Type</i>	<i>Action Taken</i>	<i>Permittee Name & Address</i>	<i>Municipality, County</i>	<i>DEP Office</i>
NOEXNW059	No Exposure Certification	Issued	Filmtronics, Inc. 675 Saxonburg Road Butler, PA 16002-0957	Jefferson Township Butler County	NWRO
NOEXSC241	No Exposure Certification	Issued	Holcim Solutions & Products US, LLC 1055 Strickler Road Mount Joy, PA 17552-9313	Rapho Township Lancaster County	SCRO
PAR123563	PAG-03 NPDES General Permit for Industrial Stormwater	Issued	Darling Ingredients, Inc. 687 Cleck Road Mifflintown, PA 17059-9117	Fermanagh Township Juniata County	SCRO
PAG040021	PAG-04 NPDES General Permit for Small Flow Treatment Facilities	Issued	John & Sarah Rafferty 795 West Strasburg Road West Chester, PA 19382	East Bradford Township Chester County	SERO
PAG044983	PAG-04 NPDES General Permit for Small Flow Treatment Facilities	Issued	Quay Kevin M 1945 Halfmoon Valley Road Port Matilda, PA 16870-8710	Halfmoon Township Centre County	NCRO
PAG049334	PAG-04 NPDES General Permit for Small Flow Treatment Facilities	Issued	Bret and Meagan Yost 3120 Norcross Road Erie, PA 16510-4214	Harborcreek Township Erie County	NWRO
PAG123931	PAG-12 NPDES General Permit for CAFOs	Issued	Rabert Todd 1356 Williams Grove Road Mechanicsburg, PA 17055-5715	Monroe Township Cumberland County	SCRO
PAG123934	PAG-12 NPDES General Permit for CAFOs	Issued	Barry Christopher L 221 Michters Road Newmanstown, PA 17073-8978	Heidelberg Township Lebanon County	SCRO
PAG133524	PAG-13 NPDES General Permit for MS4s	Waived	Richmond Township Berks County 11 Kehl Drive Fleetwood, PA 19522-9285	Richmond Township Berks County	SCRO
PAG133657	PAG-13 NPDES General Permit for MS4s	Waived	Yoe Borough York County 150 N Maple Street Yoe, PA 17313-1110	Yoe Borough York County	SCRO
PAG133760	PAG-13 NPDES General Permit for MS4s	Waived	Freedom Township Blair County 131 Municipal Street P.O. Box 158 East Freedom, PA 16637-8158	Freedom Township Blair County	SCRO
PA0255637	Single Residence STP Individual NPDES Permit	Issued	Lane David C 1206 Eldersville Road Burgettstown, PA 15021-2504	Jefferson Township Washington County	SWRO
PA0273058	Single Residence STP Individual NPDES Permit	Issued	Christopher and Kristina Reeher 34 Maple Road Greenville, PA 16125-9258	West Salem Township Mercer County	NWRO
PA0291307	Single Residence STP Individual NPDES Permit	Issued	Smith James L 1052 W Corydon Street Bradford, PA 16701-4610	Bradford Township McKean County	NWRO
1497408	Single Residence Sewage Treatment Plant Individual WQM Permit	Issued	Quay Kevin M 1945 Halfmoon Valley Road Port Matilda, PA 16870-8710	Halfmoon Township Centre County	NCRO

NOTICES

8267

<i>Application Number</i>	<i>Permit Type</i>	<i>Action Taken</i>	<i>Permittee Name & Address</i>	<i>Municipality, County</i>	<i>DEP Office</i>
4222407	Single Residence Sewage Treatment Plant Individual WQM Permit	Issued	Smith James L 1052 W Corydon Street Bradford, PA 16701-4610	Bradford Township McKean County	NWRO
6319413	Single Residence Sewage Treatment Plant Individual WQM Permit	Issued	Lane David C 1206 Eldersville Road Burgettstown, PA 15021-2504	Jefferson Township Washington County	SWRO
0214403	Small Flow Treatment Facility Individual WQM Permit	Issued	Pittsburgh Parks Conservancy 2000 Technology Drive Suite 200 Pittsburgh, PA 15219-3113	Pittsburgh City Allegheny County	SWRO
WQG018537	WQG-01 WQM General Permit	Issued	Bret and Meagan Yost 3120 Norcross Road Erie, PA 16510-4214	Harborcreek Township Erie County	NWRO
WQG02462216	WQG-02 WQM General Permit	Issued	Worcester Township Montgomery County P.O. Box 767 1721 Valley Forge Road Worcester, PA 19490-0767	Worcester Township Montgomery County	SERO

II. Final Action(s) on PAG-01 and PAG-02 General NPDES Permit NOIs.

<i>Permit Number</i>	<i>Permit Type</i>	<i>Action Taken</i>	<i>Applicant Name & Address</i>	<i>Municipality, County</i>	<i>Office</i>
PAC400187A-1	PAG-02 General Permit	Issued	Wyoming Valley Sanitary Authority Jeff Colella P.O. Box 33A Wilkes-Barre, PA 18703-1333	Hanover Township Luzerne County	Luzerne Conservation District 325 Smiths Pond Road Shavertown, PA 18708 570-674-7991 RA-EPWW-NERO@pa.gov
PAC100279	PAG-02 General Permit	Issued	Saiph X LLC 400 Penn Center Boulevard Building 4 Suite 1000 Pittsburgh, PA 15235	Forward Township Butler County	Butler County Conservation District 120 Hollywood Drive Suite 201 Butler, PA 16001 724-284-5270
PAC250175	PAG-02 General Permit	Issued	Westminster Development, LLC 2601 West 26th Street Erie, PA 16506	Millcreek Township Erie County	Erie County Conservation District 1927 Wager Road Erie, PA 16509 814-825-6403
PAD670059	PAG-02 General Permit	Issued	Helena Agri-Enterprises, LLC 225 Schilling Boulevard Suite 300 Collierville, TN 38017	North Hopewell Township York County	SCRO 909 Elmerton Avenue Harrisburg, PA 17110 717-705-4700
PAC210289	PAG-02 General Permit	Issued	Evercor 902 Wyoming Avenue Wyoming, PA 18644	Carlisle Borough Cumberland County	Cumberland County Conservation District 310 Allen Road Suite 301 Carlisle, PA 17013-9101 717-240-7812

**STATE CONSERVATION COMMISSION
NUTRIENT MANAGEMENT PLANS RELATED TO APPLICATIONS
FOR NPDES PERMITS FOR CAFOs**

The State Conservation Commission has taken the following actions on previously received applications for nutrient management plans under 3 Pa.C.S. Chapter 5, for agricultural operations that have or anticipate submitting applications

for new, amended or renewed NPDES permits or NOIs for coverage under a general permit for CAFOs under 25 Pa. Code Chapter 92a. This notice is provided in accordance with 25 Pa. Code Chapter 92a and 40 CFR Part 122, implementing The Clean Streams Law and the Federal Clean Water Act.

Persons aggrieved by an action may appeal under 3 Pa.C.S. § 517, section 4 of the Environmental Hearing Board Act and 2 Pa.C.S. §§ 501—508 and 701—704 to the Environmental Hearing Board, Second Floor, Rachel Carson State Office Building, 400 Market Street, P.O. Box 8457, Harrisburg, PA 17105-8457, 717-787-3483. Appeals must be filed with the Board within 30-days of publication of this notice in the *Pennsylvania Bulletin*. Copies of the appeal form and the Board's rules of practice and procedure may be obtained from the Board. The appeal form and the Board's rules of practice and procedure are also available in Braille or on audiotape from the Secretary of the Board at 717-787-3483. This paragraph does not, in and of itself, create a right of appeal beyond that permitted by applicable statutes and decision law.

For individuals who wish to challenge actions, appeals must reach the Board within 30-days. A lawyer is not needed to file an appeal with the Board.

Individuals in need of accommodations should contact DEP through the Pennsylvania Hamilton Relay Service at (800) 654-5984 (TDD users) or (800) 654-5988 (voice users).

Important legal rights are at stake, however, so individuals should show this notice to a lawyer at once. Persons who cannot afford a lawyer may qualify for pro bono representation. Call the Secretary of the Board at 717-787-3483 for more information.

NUTRIENT MANAGEMENT PLAN

CAFO PUBLIC NOTICE SPREADSHEET—ACTIONS

<i>Agricultural Operation Name and Address</i>	<i>County</i>	<i>Total Acres</i>	<i>Animal Equivalent Units</i>	<i>Animal Type</i>	<i>Special Protection Waters (HQ or EV or NA)</i>	<i>Approved or Disapproved</i>
Carlin Lehman 1220 Parthemer Road McClure, PA 17841	Snyder County	1	596.71	Swine Finishing	NA	Approved
Riverview Farms 241 Riverview Road Peach Bottom, PA 71563	Lancaster County	431	660.18	Swine/Layers	HQ	Approved
Brookside Acres 125 Aberdeen Road Elizabethtown, PA 17022	Lancaster County	130	776.98	Swine	NA	Approved
Philip Hoover 2862 Harvest Road Elizabethtown, PA 17022	Lancaster County	51.1	367.64	Broilers	NA	Approved
Walnut Run Farms Partnership 292 Elm Road Lititz, PA 17543	Lancaster County	1,300	1,557.15	Dairy	HQ	Approved
Randall and I Jodie Brubaker 1908 Valley Road Manheim, PA 17545	Lancaster County	110.9	1,311.43	Broilers, Swine	NA	Approved
Brian Eckman 357 Black Barren Road Peach Bottom, PA 17563	Lancaster County	73.5	741.83	Swine, Broilers	HQ	Approved
Silver Crest Acres 1147 Silver Spring Road Holtwood, PA 17532	Lancaster County	320	432.28	Swine	HQ	Approved
Glenn & Joel Martin 2077 Mountain Road Manheim, PA 17545	Lancaster County	212.9	36.5	Ducks	HQ	Approved
Bridge Valley Farm, LLC 866 Bridge Valley Road Columbia, PA 17512	Lancaster County	155.2	1,331.22	Beef, Layers	NA	Approved
Mike Cassel Farm 259 Auction Road Manheim, PA 17545	Lancaster County	266.5	504.46	Swine/Broilers	NA	Approved
Mt. Pleasant Farms 2071 Mt. Pleasant Road Fayetteville, PA 17222	Franklin County	403.1	604.46	Poultry	NA	Approved

<i>Agricultural Operation Name and Address</i>	<i>County</i>	<i>Total Acres</i>	<i>Animal Equivalent Units</i>	<i>Animal Type</i>	<i>Special Protection Waters (HQ or EV or NA)</i>	<i>Approved or Disapproved</i>
Franklin Family Farms— Acorn Farm 14627 Lurgan Road Orrstown, PA 17244	Franklin County	0	916.98	Swine	NA	Approved

PUBLIC WATER SUPPLY PERMITS

The Department has taken the following actions on applications received under the Pennsylvania Safe Drinking Water Act (35 P.S. §§ 721.1—721.17) for the construction, substantial modification or operation of a public water system.

Persons aggrieved by an action may appeal that action to the Environmental Hearing Board (Board) under section 4 of the Environmental Hearing Board Act and 2 Pa.C.S. §§ 501—508 and 701—704. The appeal should be sent to the Environmental Hearing Board, Second Floor, Rachel Carson State Office Building, 400 Market Street, P.O. Box 8457, Harrisburg, PA 17105-8457, 717-787-3483. Appeals must be filed with the Board within 30-days of publication of this notice in the *Pennsylvania Bulletin* unless the appropriate statute provides a different time period. Copies of the appeal form and the Board’s rules of practice and procedure may be obtained from the Board. The appeal form and the Board’s rules of practice and procedure are also available in Braille or on audiotape from the Secretary to the Board at 717-787-3483. This paragraph does not, in and of itself, create a right of appeal beyond that permitted by applicable statutes and decisional law.

For individuals who wish to challenge an action, the appeal must reach the Board within 30-days. A lawyer is not needed to file an appeal with the Board.

Individuals in need of accommodations should contact the Environmental Hearing Board through the Pennsylvania Hamilton Relay Service at (800) 654-5984 (TDD users) or (800) 654-5988 (voice users).

Important legal rights are at stake, however, so individuals should show this document to a lawyer at once. Persons who cannot afford a lawyer may qualify for free pro bono representation. Call the Secretary to the Board at 717-787-3483 for more information.

SAFE DRINKING WATER

Actions Taken Under the Pennsylvania Safe Drinking Water Act (35 P.S. §§ 721.1—721.17).

Northeast Region: Safe Drinking Water Program, 2 Public Square, Wilkes-Barre, PA 18701-1915, 570-826-2511.

Contact: Terri Yench, Clerical Assistant 2, 570-830-3048.

Operation Permit No. 3390091, Public Water Supply.

Applicant	Woodside MHP, LLC
Address	139 Country Club Road Northampton, PA 18067
Municipality	North Whitehall Township
County	Northampton County

Consulting Engineer	Jared Surnamer Woodside MHP, LLC 139 Country Club Road Northampton, PA 18067
Application Received	September 21, 2022
Permit Issued	December 13, 2022
Description	Permit Transfer
	Operation Permit No. 3540032, Public Water Supply.
Applicant	Pennsylvania American Water Company
Address	852 Wesley Drive Mechanicsburg, PA 17055
Municipality	Frackville Borough
County	Schuylkill County
Consulting Engineer	Ewoud Hulstein, P.E. Pennsylvania American Water Company 852 Wesley Drive Mechanicsburg, PA 17055
Application Received	November 10, 2022
Permit Issued	December 13, 2022
Description	Removal of UV light disinfection system.
	<i>Southwest Region: Safe Drinking Water Program, 400 Waterfront Drive, Pittsburgh, PA 15222-4745, 412-442-4000.</i>
	<i>Contact: Renee Diehl, Program Manager, ra-epswwd@pa.gov.</i>
	Construction Permit No. 0422516, Major Amendment, Public Water Supply.
Applicant	New Sewickley Township Municipal Authority
Address	233 Miller Road Rochester, PA 15074
Municipality	New Sewickley Township
County	Beaver County
Consulting Engineer	Lennon, Smith Souleret Engineering, Inc. 846 Fourth Avenue Coraopolis, PA 15108
Application Received	October 27, 2022
Permit Issued	December 13, 2022
Description	Construction of an interconnect with the West View Water Authority as a new source.

Actions Taken Under the Pennsylvania Safe Drinking Water Act (35 P.S. §§ 721.1—721.17).

Northcentral Region: Safe Drinking Water Program, 208 W. 3rd Street, Suite 101, Williamsport, PA 17701-6448, 570-327-3636.

Contact: Nicole Mechtly, Clerical Supervisor II, 570-327-3490.

Operation Permit 1422505MA. PWSID No. **4140087.** **PA American Philipsburg**, 852 Wesley Drive, Mechanicsburg, PA 17055, PA 17055, Bradford Township, **Clearfield County**. Application received: December 8, 2022. Permit Issued: December 9, 2022. This permit authorizes operation of the recently rehabilitated and repainted interior of the Pleasant Valley Tank.

Operation Permit 1717505 & 1719504. PWSID No. **6170048.** **Aqua Pennsylvania, Inc. Treasure Lake Water System**, 762 West Lancaster Avenue, Bryn Mawr, PA 19010, Sandy Township, **Clearfield County**. Application received: November 28, 2022. Permit Issued: December 8, 2022. Permit No. 1717505 authorizes operation of Well N23 at up to 390 gpm and operation of the Well N23 treatment facilities, including pre-sodium hypochlorite oxidation, post-sodium hypochlorite disinfection, iron and manganese filtration, phosphate corrosion control, and detention piping for 4-log inactivation of viruses. Permit No. 1719504 approves relocation of Well N23 Treatment Plant to Harbor View Road and related modifications to the design that was previously approved by Construction Permit No. 1717505. Design changes included the installation of approximately 0.8 mile of 8-inch diameter ductile iron transmission main, the addition of a 25,500-gallon, dual compartment, raw water equalization tank, provision of an alternate Well N23 pump and two new high service pumps, elimination of the pH/alkalinity adjustment and permanganate chemical feed systems, and modified piping for 4-log inactivation of viruses (350 feet of 24-inch diameter waterline).

Operation Permit 4919507. PWSID No. **4490803.** **Cherokee Pharmaceuticals LLC**, 100 Avenue C, Riverside, PA 7868, Riverside Borough, **Northumberland County**. Application received: November 18, 2022. Permit Issued: December 8, 2022. This permit authorizes operation of Filter No. 6, Clearwell No. 6, two clarified water pumps, one Clearwell No. 6 pump, one backwash pump, and related appurtenances.

Operation Permit 1897502-A3. PWSID No. **4180062.** **Crawford Township Authority**, P.O. Box 273, Jersey Shore, PA 17740, Crawford Township, **Crawford County**. Application received: November 18, 2022. Permit Issued: December 8, 2022. This permit authorizes installation of two individual source meters, automatic valves, tank level sensor, and related piping modifications.

Southcentral Region: Safe Drinking Water Program, 909 Elmerton Avenue, Harrisburg, PA 17110-8200, 717-705-4700.

Contact: Thomas Filip, Environmental Engineer, 717-705-4708.

Construction Permit 3822506. PWSID No. **7381023.** **Wellspan Phillhaven**, 283 South Butler Road, Mt. Gretna, PA 17064, West Cornwall Township, **Lebanon County**. Application received: August 3, 2022. Permit Issued: December 13, 2022. Installation of Caustic Soda as part of the system's LCR treatment.

Contact: Wade Cope, P.E., Environmental Engineer, 717-705-4708.

NCWSA Operation Permit 7500837. PWSID No. **7500837.** **Old Mountain Stone Inn, Inc.**, 14 Soule Road, New Bloomfield, PA 17068, Centre Township,

Perry County. Application received: December 12, 2022. Permit Issued: December 15, 2022. Replacement of the ion exchange softening system.

Southwest Region: Safe Drinking Water Program, 400 Waterfront Drive, Pittsburgh, PA 15222-4745, 412-442-4000.

Contact: Renee Diehl, Program Manager, ra-epswsdw@pa.gov.

Construction Permit 5621505. PWSID No. **4560402.** **Deer Valley YMCA Camp**, 254 Deer Valley Road, Fort Hill, PA 15540, Elk Lick Township, **Somerset County**. Application received: November 23, 2022. Permit Issued: December 2, 2022. Addition of a caustic soda chemical feed system for pH adjustment at the Deer Valley YMCA Camp.

SEWAGE FACILITIES ACT PLAN APPROVAL

Plan Approvals Granted Under the Pennsylvania Sewage Facilities Act, Act of January 24, 1966, P.L. 1535, as Amended, 35 P.S. § 750.5.

Northeast Region: Clean Water Program, 2 Public Square, Wilkes-Barre, PA 18701-1915, 570-826-2511.

Contact: Scott Novatnak, Planning Section Chief, 570-826-2337.

Plan Location:

Municipality	Address	County
West Mahoning Township	190 Pennsylvania Avenue	Schuylkill County
Frackville Borough	Shenandoah, PA 17976	

Plan Description:

Frackville Area Municipal Authority—Firemans Road Pump Station Elimination, 2-54968149-3m. This project includes the installation of a new gravity sanitary sewer main that will eliminate Firemans Road Pump Station and associated force main. The existing pump station currently collects flow from sixty-four residential and commercial connections located upstream of the Frackville Area Municipal Authority's (Authority) pump station on Firemans Road in West Mahanoy Township. The proposed gravity, sanitary sewer main will convey flow upstream of the Authority's pump station at Manhole 23 to the Authority's existing collection system located on Starter Drive. The elimination of the Authority's existing pump station will also require the construction of a new, low-pressure collection system to serve two properties located south of Manhole 23 on Firemans Road. The Authority will supply the two properties with new grinder pumps and their associated low-pressure laterals. The wastewater generated from this project will be treated at the Authority's existing wastewater treatment facility. The Plan is approved. Implementation of the Plan will require a Water Quality Management (Part II) Permit for the construction and operation of the proposed sewage facilities. The permit application must be submitted in the name of the Authority.

Plan Location:

Municipality	Address	County
North Union Township	P.O. Box 657	Schuylkill County
East Union Township	Nuremberg, PA 18248	

Plan Description:

Cove Village Community Act 537 Planning, 2-54943037-3. The existing sanitary sewer collection system serving Cove Village Community is owned and

operated by Aqua Pennsylvania Wastewater, Inc. The existing sanitary system is reaching the end-of-useful-life and consequently requires an upgrade and rehabilitation. The proposed project includes the removal of one pump station and upgrades to the remaining four pump stations. The pump station to be removed is an intermediate pump station which does not receive any additional flow from any source other than the pump station located upstream of it. The upgrades to the remaining four pump stations in the system include new wet wells, pumps, valve vaults, process piping/fittings, valves, and flow metering. The new pump stations will be constructed adjacent to the existing pump stations and the existing pump stations will be demolished upon completion of the proposed pump stations. The section of the force main and gravity sewer system, between the pump stations upstream and downstream of the pump station to be removed, will be replaced with a continuous force main. This force main will be about 1,800 linear feet in length and follow a route similar to the existing force main and gravity sewer system. This plan revision is approved. Implementation of this Plan will require a Water Quality Management (Part II) Permit for the construction and operation of the proposed sewage facilities. The permit application must be submitted in the name of Aqua Pennsylvania Wastewater, Inc. Other DEP permits may be required for construction of encroachment to streams or wetlands will result.

Plan Location:

<i>Municipality</i>	<i>Address</i>	<i>County</i>
Blythe Township	P.O. Box 91 Cumbola, PA 17930	Schuylkill County

Plan Description:

Act 537 Sewage Facilities Plan Update—Blythe Township. The proposal is located in Blythe Township and consists of the construction of a pump station and force main. The force main will provide for the connection of the Blythe Recycling and Demolition Site (BRADS) Landfill to the existing Schuylkill Valley Sewer Authority (SVSA) sewer system. The proposed pump station and force main will transport both domestic and industrial waste (landfill leachate) from the BRADS Landfill Site to the SVSA sewer system tie-in point. The proposed force main will run through three privately-owned properties between the BRADS landfill site and Manhole 328 in the existing SVSA sewer system near the Village of Silver Creek in Blythe Township. Wastewater treatment will be provided at the SVSA Wastewater Treatment Facility, located in Cumbola, PA, with ultimate discharge to the Schuylkill River. The plan revision is approved. Implementation of the plan will require a Water Quality Management (Part II) permit for the construction and operation of the proposed sewage facilities. The permit application must be submitted in the name of the municipality or authority, as appropriate.

Plan Location:

<i>Municipality</i>	<i>Address</i>	<i>County</i>
Northampton Borough Allen Township	1401 Laubach Avenue Northampton, PA 18067	North- ampton County

Plan Description:

Joint Act 537 Plan for Northampton Borough and Allen Township, Northampton County. The proposal is located

in Northampton Borough (Borough) and Allen Township (Township). The Plan consists of separate alternatives for the Borough and the Township. The Borough will renovate two pump stations, reduce inflow and infiltration throughout the existing sanitary sewer system, and renovate, upgrade, and expand the existing wastewater treatment plant from 1.50 MGD to 2.00 MGD on an annual average flow basis. The Township will be allocated an additional 320 equivalent dwelling units (EDUs) of wastewater flow in the Borough's treatment plant to use for existing and future development in the Township. The Township will also implement an on-lot sewage management program. The Township will also negotiate with Catasaqua Borough to develop an intermunicipal agreement for the conveyance and treatment of wastewater flow from future developments. The current user rates are not expected to change as the projects in the Borough will be financed through a bond and the projects in the Township will be financed through the purchase of the EDU allocation by developers and remitted to the Borough. The plan revision is approved. Implementation of this plan will require an NPDES (Part I) permit for the proposed increase in the Borough's treated effluent discharge and Water Quality Management (Part II) permit for the construction and operation of the proposed sewage facilities. The permit applications must be submitted in the name of the municipality or authority, as appropriate.

LAND RECYCLING AND ENVIRONMENTAL REMEDIATION

**UNDER ACT 2, 1995
PREAMBLE 2**

The Following Plans and Reports Were Submitted Under the Land Recycling and Environmental Remediation Standards Act (35 P.S. §§ 6026.101—6026.908).

Provisions of Sections 301—308 of the Land Recycling and Environmental Remediation Standards Act (act) (35 P.S. §§ 6026.301—6026.308) require the Department of Environmental Protection (DEP) to publish in the *Pennsylvania Bulletin* a notice of submission of plans and reports. A final report is submitted to document cleanup of a release of a regulated substance at a site to one of the act's remediation standards. A final report provides a description of the site investigation to characterize the nature and extent of contaminants in environmental media, the basis for selecting the environmental media of concern, documentation supporting the selection of residential or nonresidential exposure factors, a description of the remediation performed and summaries of sampling analytical results which demonstrate that remediation has attained the cleanup standard selected. Submission of plans and reports, other than the final report, will also be published in the *Pennsylvania Bulletin*. These include the remedial investigation report, risk assessment report and cleanup plan for a site-specific standard remediation. A remedial investigation report includes conclusions from the site investigation; concentration of regulated substances in environmental media; benefits of reuse of the property; and, in some circumstances, a fate and transport analysis. If required, a risk assessment report describes potential adverse effects caused by the presence of regulated substances. If required, a cleanup plan evaluates the abilities of potential remedies to achieve remedy requirements.

For further information concerning plans or reports, please contact the Regional Office Program Manager previously listed in the notice.

Individuals in need of accommodations should contact DEP through the Pennsylvania Hamilton Relay Service at (800) 654-5984 (TDD users) or (800) 654-5988 (voice users).

The Department has received the following plans and reports.

Northcentral Region: Environmental Cleanup & Brownfields Program, 208 W. 3rd Street, Suite 101, Williamsport, PA 17701-6448, 570-327-3636.

Contact: Lisa Hensel, Clerical Assistant 2, 570-327-3653.

Kingsley E 6H Well Site, Primary Facility ID # **859078**, 1030 Keir Hill Rd, Troy, PA 16947, Springfield Township, **Bradford County**. Moody & Associates, Inc., 101 N. Main Street, Suite 3, Athens, PA 18810, on behalf of Blackhill Energy, LLC, 4600 J Barry Court, Suite 230, Canonsburg, PA 15317, submitted a Final Report concerning remediation of soil contaminated with produced water. The Final Report is intended to document remediation of the site to meet the Statewide health and background standards.

COP Tract 551 B, Primary Facility ID # **858791**, 5804 Bodine Mountain Road, Ralston, PA 17763, McIntyre Township, **Lycoming County**. Creston Environmental, LLC, P.O. Box 1373, Camp Hill, PA 17001, on behalf of EQT Corporation, 33 West Third Street, Suite 300, Williamsport, PA 17701, submitted a Final Report concerning remediation of soil contaminated with production fluid. The Final Report is intended to document remediation of the site to meet the Statewide health and background standards.

Northeast Region: Environmental Cleanup & Brownfields Program, 2 Public Square, Wilkes-Barre, PA 18701-1915, 570-826-2511.

Contact: Eric Supey, Environmental Program Manager.

Former Neuweiler Brewery, Primary Facility ID # **665057**, 401 North Front Street and 16 West Liberty Street, Allentown, PA 18102, City of Allentown, **Lehigh County**. Earthres Group, 6912 Old Easton Road, Pipersville, PA 18947, on behalf of 401 N. Front Street LLC, 114 West Allen Street, Allentown, PA 18102, submitted a Remedial Investigation Report/Cleanup Plan concerning remediation of soil contaminated with arsenic from historic industrial operations. The Remedial Investigation Report/Cleanup Plan is intended to document remediation of the site to meet the site-specific standards.

Southcentral Region: Environmental Cleanup & Brownfields Program, 909 Elmerton Avenue, Harrisburg, PA 17110-8200, 717-705-4700.

Contact: Environmental Cleanup & Brownfields Program Manager, 717-705-4705.

Seakeeper Building 6F, Primary Facility ID # **862899**, 6 Front Street Plaza, Mohnton, PA 19540, Mohnton Borough, **Berks County**. Liberty Environmental, Inc., 315 West James Street, Suite 205, Lancaster, PA

17603, on behalf of Moser Partnerships, LLC, 2 West Wyomissing Avenue, Mohnton, PA 19540, submitted a combined Remedial Investigation Report/Cleanup Plan/Final Report concerning remediation of soil contaminated with Metals and PAHs. The combined Remedial Investigation Report/Cleanup Plan/Final Report is intended to document remediation of the site to meet the site-specific standards.

Southeast Region: Environmental Cleanup & Brownfields Program, 2 East Main Street, Norristown, PA 19401, 484-250-5900.

Contact: Charline Bass, Administrative Assistant, 484-250-5787.

2630 West Girard Avenue, Primary Facility ID # **856445**, Southeast Corner of North 27th Street & West Girard Avenue, Philadelphia, PA 19130, City of Philadelphia, **Philadelphia County**. Jennifer Poole, Pennoni, 1900 Market Street, Suite 300, Philadelphia, PA 19103, on behalf of Dan Bleznak, 27th and Girard Limited Partnership, c/o ADCO, American Development Company, 715 Montgomery Avenue, Suite 3, Nazareth, PA 19072, submitted a Final Report concerning remediation of soil contaminated with VOCs, SVOCs and metals. The Final Report is intended to document remediation of the site to meet the Statewide health standards.

Philadelphia Energy Solutions Refinery, Primary Facility ID # **780190**, 3144 Passyunk Avenue, Philadelphia, PA 19145, City of Philadelphia, **Philadelphia County**. Jennifer Menges, Stantec, 1060 Andrew Drive, Suite 140, West Chester, PA 19380, on behalf of Tiffani L. Doerr, PG, Evergreen Resources Management, 2 Righter Parkway, Suite 120, Wilmington, DE 19803, submitted a Remedial Investigation Report concerning remediation of groundwater contaminated with lead and organics. The Remedial Investigation Report is intended to document remediation of the site to meet the site-specific standards.

200 West State Street, Primary Facility ID # **853178**, 200 West State Street, Doylestown, PA 18901, Doylestown Borough, Bucks County. John Filoon, REPSG, Inc., 6901 Kingsessing Avenue, Philadelphia, PA 19142, on behalf of Larry Thomson, Kola, LLC, 16 North Franklin Street, Suite 111, Doylestown, PA 18901, submitted a Remedial Investigation Report/Cleanup Plan concerning remediation of soil contaminated with gasoline and No. 2 fuel oil. The Remedial Investigation Report/Cleanup Plan is intended to document remediation of the site to meet the site-specific standards.

Cook Technologies Facility, Primary Facility ID # **854212**, North 2nd Street, Green Lane, PA 18054, Green Lane Borough and Marlborough Township, **Montgomery County**. Peter R. Lamont, PG, Penn E&R, Inc., 2755 Bergey Road, Hatfield, PA 19440, on behalf of Jonathan S. Goldstein, Cook Green Lane LLC, 11 Church Road, Hatfield, PA 19440, submitted a Remedial Investigation Report/Risk Assessment Report/Cleanup Plan concerning remediation of soil and groundwater contaminated with VOCs and arsenic. The Remedial Investigation Report/Risk Assessment Report/Cleanup Plan is intended to document remediation of the site to meet the site-specific standards.

2911 Edgemont Avenue, Primary Facility ID # **693866**, 2911 Edgemont Avenue, Parkside, PA 19015,

Parkside Borough, **Delaware County**. Brian Donoghue, Comstock Environmental, 806 Fayette Street, Conshohocken, PA 19428, on behalf of Keith Shooster, Shooster Brothers, 257 North State Road, Springfield, PA 19064, submitted a combined Remedial Investigation Report/Cleanup Plan/Final Report concerning remediation of groundwater contaminated with BTEX, cumene, naphthalene, MTBE, 1,2,4-TMB, 1,3,5-TMB, 1,2-dichloroethane, 1,2-dibromoethane, and lead. The combined Remedial Investigation Report/Cleanup Plan/Final Report is intended to document remediation of the site to meet the site-specific standards.

3222-3258 H Street, Primary Facility ID # **726309**, 3222 H Street, Philadelphia, PA 19134, City of Philadelphia, **Philadelphia County**. Angelo Waters, PE, Urban Engineers, Inc., 530 Walnut Street, Philadelphia, PA 19106, on behalf of Susan Post, Esperanza Health Center, 4417 North 6th Street, Philadelphia, PA 19140, submitted a Final Report concerning remediation of soil and groundwater contaminated with lead and PAHs. The Final Report is intended to document remediation of the site to meet the site-specific standards.

Optimum RV Philadelphia, Primary Facility ID # **858682**, 1809 West High Street, Pottstown, PA 19464, West Pottsgrove Township, **Montgomery County**. Craig Herr, Liberty Environmental Inc., 315 West James Street, Lancaster, PA 17603, on behalf of Elizabeth Ivester, 1809 West High Street, LLC, 7400 S US Hwy 441, Ocala, FL 34480, submitted a Final Report concerning remediation of soil and groundwater contaminated with unleaded gasoline constituents. The Final Report is intended to document remediation of the site to meet the Statewide health standards.

LAND RECYCLING AND ENVIRONMENTAL REMEDIATION

UNDER ACT 2, 1995 PREAMBLE 3

The Department Has Taken Action on the Following Plans and Reports Under the Land Recycling and Environmental Remediation Standards Act (35 P.S. §§ 6026.101—6026.907).

Section 250.8 of 25 Pa. Code and administration of the Land Recycling and Environmental Remediation Standards Act (act) require the Department of Environmental Protection (DEP) to publish in the *Pennsylvania Bulletin* a notice of its final actions on plans and reports. A final report is submitted to document cleanup of a release of a regulated substance at a site to one of the remediation standards of the act. A final report provides a description of the site investigation to characterize the nature and extent of contaminants in environmental media, the basis of selecting the environmental media of concern, documentation supporting the selection of residential or non-residential exposure factors, a description of the remediation performed and summaries of sampling methodology and analytical results which demonstrate that the remediation has attained the cleanup standard selected. Plans and reports required by the act for compliance with selection of remediation to a site-specific standard, in addition to a final report, include a remedial investigation report, risk assessment report and cleanup plan. A reme-

dial investigation report includes conclusions from the site investigation; concentration of regulated substances in environmental media; benefits of reuse of the property; and, in some circumstances, a fate and transport analysis. If required, a risk assessment report describes potential adverse effects caused by the presence of regulated substances. If required, a cleanup plan evaluates the abilities of potential remedies to achieve remedy requirements. A work plan for conducting a baseline remedial investigation is required by the act for compliance with selection of a special industrial area remediation. The baseline remedial investigation, based on the work plan, is compiled into the baseline environmental report to establish a reference point to show existing contamination, describe proposed remediation to be done and include a description of existing or potential public benefits of the use or reuse of the property. The DEP may approve or disapprove plans and reports submitted. This notice provides DEP's decision and, if relevant, the basis for disapproval.

For further information concerning plans or reports, please contact the Regional Office Program Manager previously listed in the notice.

Individuals in need of accommodations should contact DEP through the Pennsylvania Hamilton Relay Service at (800) 654-5984 (TDD users) or (800) 654-5988 (voice users).

The DEP has received the following plans and reports.

Northcentral Region: Environmental Cleanup & Brownfields Program, 208 W. 3rd Street, Suite 101, Williamsport, PA 17701-6448, 570-327-3636.

Contact: Lisa Hensel, Clerical Assistant 2, 570-327-3653.

Sunoco Pipeline Coal Township Release Site, Primary Facility ID # **772092**, South side of Little Mountain, Coal Township, PA 17866, Coal Township, **Northumberland County**. Groundwater & Environmental Services, Inc., 440 Creamery Way, Suite 500, Exton, PA 19341, on behalf of Sunoco Pipeline, LP, 100 Green Street, Marcus Hook, PA 19061, submitted a Final Report concerning remediation of groundwater contaminated with unleaded gasoline. The Final Report demonstrated attainment of the Statewide health standards. Approved: December 9, 2022.

Stellar Cargo, Inc. Diesel Fuel Cleanup, Primary Facility ID # **855046**, Interstate 80 at MM 210E, Exit 210A to US Route 15S, New Columbia, PA 17856, White Deer Township, **Union County**. EnviroServe, Inc., 254 Reitz Avenue, Winfield, PA 17889, on behalf of Stellar Cargo, Inc., 110 Higgins Road, Park Ridge, IL 60068, submitted a Final Report concerning remediation of soil contaminated with diesel fuel. The Final Report demonstrated attainment of the Statewide health standards. Approved: December 13, 2022.

Northeast Region: Environmental Cleanup & Brownfields Program, 2 Public Square, Wilkes-Barre, PA 18701-1915, 570-826-2511.

Contact: Eric Supey, Environmental Program Manager.

Saint Jerome Regional School, Primary Facility ID # **860310**, 50 Meadow Avenue, Tamaqua, PA 18252, Rush

Township, **Schuylkill County**. JMT Industrial & Environmental, 710 Uhler Road, Easton, PA 18040, on behalf of Saint Jerome Regional School, 50 Meadow Avenue, Tamaqua, PA 18252, submitted a Final Report concerning remediation of soil contaminated with heating oil from an underground storage tank. The Final Report demonstrated attainment of the Statewide health standards. Approved: December 14, 2022.

Southeast Region: Environmental Cleanup & Brownfields Program, 2 East Main Street, Norristown, PA 19401, 484-250-5900.

Contact: Charline Bass, Administrative Assistant, 484-250-5787.

Scholler, Inc., Property, Primary Facility ID # **836850**, 3320 Collins Street, Philadelphia, PA 19134, City of Philadelphia, **Philadelphia County**. John C. Lydzinski, PG, RT Environmental Services, Inc., 215 West Church Road, King of Prussia, PA 19406, on behalf of David Goldstein, Follow Through Capital, 20 Conshohocken State Road, Apt. 312, Bala Cynwyd, PA 19004, submitted a Remedial Investigation Report/Cleanup Plan concerning remediation of soil and groundwater contaminated with chlorinated solvents. The Report demonstrated attainment of the site-specific standards. Approved: December 7, 2022.

Southwest Region: Environmental Cleanup & Brownfields Program, 400 Waterfront Drive, Pittsburgh, PA 15222-4745, 412-442-4000.

Contact: Kam Miseikyte, Clerical Assistant 2, 412-442-4091.

CNX NV 30 Well Pad, Primary Facility ID # **862131**, 88 Penn Hill Road, Prosperity, PA 15329, Morris Township, **Washington County**. Penn Environmental & Remediation, 111 Ryan Court, Pittsburgh, PA 15205, on behalf of CNX Gas Company, LLC, 1000 Horizon Vue Energy Drive, Canonsburg, PA 15317, submitted a Final Report concerning remediation of soil contaminated with aluminum, barium, boron, iron, lithium, manganese, selenium, strontium, vanadium, zinc, and chlorides. The Final Report demonstrated attainment of the Statewide health and background standards. Approved: December 14, 2022.

DETERMINATION OF APPLICABILITY FOR MUNICIPAL WASTE GENERAL PERMITS

Actions(s) Taken on Permit(s) Under the Solid Waste Management Act of July 7, 1980 (P.L. 380, No. 97) (35 P.S. §§ 6018.101—6018.1003); the Municipal Waste Planning, Recycling and Waste Reduction Act (53 P.S. §§ 4000.101—4000.1904); and Municipal Waste Regulations for Determination of Applicability for a General Permit to Operate Municipal Waste Processing Facilities and/or the Beneficial Use of Municipal Waste.

Southcentral Region: Waste Management Program, 909 Elmerton Avenue, Harrisburg, PA 17110-8200, 717-705-4700.

Contact: Anthony L. Rathfon, Program Manager.

WMGM042SC001. Reinford Farms, Inc., 505 Cedar Grove Road, Mifflintown, PA 17059, Walker Township,

Juniata County. Municipal Waste General Permit No. WMGM042 is for the anaerobic digestion of animal manure on a farm mixed with grease trap waste and/or pre- and post-consumer food waste from commercial and institutional establishments, or industrial food manufacturing operations; and the use of a de-packaging unit(s) to mechanically separate the pre- and post-consumer food waste from its packaging, prior to anaerobic digestion. It also authorizes the beneficial use of the methane gas produced by the anaerobic digestion as fuel, including in the production of electricity; the use of the waste solids removed from the digester as animal bedding material at the farm; and the liquid and solids removed from the digester as a soil additive for agricultural purposes. Application received: August 2, 2022. Renewal issued: December 14, 2022.

Persons interested in reviewing the permit may contact John L. Oren, P.E., Permits Chief, Southcentral Region, 909 Elmerton Avenue, Harrisburg, PA 17110-8200, 717-705-4700. TDD users may contact DEP through the Pennsylvania Hamilton Relay Service, 800-654-5984.

Southeast Region: Waste Management Program, 2 East Main Street, Norristown, PA 19401, 484-250-5900.

Contact: Mohamad Mazid, Chief, Technical Services, 484-250-5768.

WMGM017SE001—(Formerly WMGM017D004). Longwood Gardens, Inc., 409 Conservatory Road, Kennett Square, PA 19348, East Marlborough Township, **Delaware County**. This general permit renewal approves the Determination of Applicability (DOA) coverage under the conditions defined within General Permit No. WMGM017 for on-farm source separated composting activities at Abbondi Composting Facility, owned and operated by Longwood Gardens, Inc. Application received: April 4, 2022. Renewal of coverage issued: September 20, 2022.

Persons interested in reviewing the permit may contact Waste Management Program Manager, Phone Number 484.250.5960, Southeast Region, 2 East Main Street, Norristown, PA 19401, 484-250-5900. TDD users may contact DEP through the Pennsylvania Hamilton Relay Service, 800-654-5984.

WMGM017SE002 (Formerly WMGM017D015). Kitchen Harvest, Inc., 733 Foss Avenue, Drexel Hill, PA 19026, Middletown Township, **Delaware County**. This general permit renewal approves the Determination of Applicability (DOA) coverage under the conditions defined within General Permit No. WMGM017 for on-farm source separated composting activities at the Linvilla Orchards Site. Application received: February 16, 2022. Renewal of coverage issued: September 20, 2022.

Persons interested in reviewing the permit may contact Waste Management Program Manager, Phone Number 484.250.5960, Southeast Region, 2 East Main Street, Norristown, PA 19401, 484-250-5900. TDD users may contact DEP through the Pennsylvania Hamilton Relay Service, 800-654-5984.

WMGM044SE005 (Formerly WMGM044). Revolution Recovery, LLC, 7333 Milnor Street, Philadelphia, PA 19136-4210, City of Philadelphia, **Philadelphia County**. This general permit renewal approves the Deter-

mination of Applicability (DOA) coverage under the conditions defined within General Permit No. WMGM044 at Revolution Recovery Philadelphia Facility. Application received: October 21, 2021. Renewal of coverage issued: September 23, 2022.

Persons interested in reviewing the permit may contact Waste Management Program Manager, Phone Number 484.250.5960, Southeast Region, 2 East Main Street, Norristown, PA 19401, 484-250-5900. TDD users may contact DEP through the Pennsylvania Hamilton Relay Service, 800-654-5984.

WMGM044SE003. Giamo, LLC, 200 Center Street, Conshohocken, PA 19428, Plymouth Township, **Montgomery County**. This general permit renewal approves the Determination of Applicability (DOA) coverage under the conditions defined within General Permit No. WMGM044 at Giamo LLC Facility. Application received: March 16, 2022. Renewal of coverage issued: September 23, 2022.

Persons interested in reviewing the permit may contact Waste Management Program Manager, Phone Number 484.250.5960, Southeast Region, 2 East Main Street, Norristown, PA 19401, 484-250-5900. TDD users may contact DEP through the Pennsylvania Hamilton Relay Service, 800-654-5984.

WMGM044SE004. David Geppert Recycling, Inc., 4000 Pulaski Avenue, Philadelphia, PA 19140, City of Philadelphia, **Philadelphia County**. This general permit renewal approves the Determination of Applicability (DOA) coverage under the conditions defined within General Permit No. WMGM044 at the Geppert Recycling (Geppert) Facility. Application received: May 18, 2022. Renewal of coverage issued: September 23, 2022.

Persons interested in reviewing the permit may contact Waste Management Program Manager, Phone Number 484.250.5960, Southeast Region, 2 East Main Street, Norristown, PA 19401, 484-250-5900. TDD users may contact DEP through the Pennsylvania Hamilton Relay Service, 800-654-5984.

WMGM044SE001. NDV Scrap Metal, Inc., 3630 North 2nd Street, Philadelphia, PA 19140-4605, City of Philadelphia, **Philadelphia County**. This general permit renewal approves the Determination of Applicability (DOA) coverage under the conditions defined within General Permit No. WMGM044 at NDV Scrap Metal, Inc. (aka NDV Recycling) Facility. Application received: December 13, 2022.

Persons interested in reviewing the permit may contact Waste Management Program Manager, Phone Number 484.250.5960, Southeast Region, 2 East Main Street, Norristown, PA 19401, 484-250-5900. TDD users may contact DEP through the Pennsylvania Hamilton Relay Service, 800-654-5984.

OPERATE WASTE PROCESSING OR DISPOSAL AREA OR SITE

Actions(s) Taken on Permit(s) Under the Solid Waste Management Act of July 7, 1980 (P.L. 380, No. 97) (35 P.S. §§ 6018.101—6018.1003); the Municipal Waste Planning, Recycling and Waste Reduction Act (53 P.S. §§ 4000.101—4000.1904); and Regulations to Operate Solid Waste Processing or Disposal Area or Site.

Southeast Region: Waste Management Program, 2 East Main Street, Norristown, PA 19401, 484-250-5900.

Contact: Mohamad Mazid, Chief, Technical Services, 484-250-5768.

101699. Waste Management of Fairless, LLC, 1000 New Ford Mill Road, Morrisville, PA 19067, Falls Township, **Bucks County**. This major permit modification approves the use of Reclaimed Asphalt Pavement (RAP) material as an acceptable component within the Mechanically Stabilized Earth (MSE) berms and other perimeter berms. Also, it approves an alternative construction of an earthen berm on the eastern perimeter of Cells 10—13 and a modification in the permit boundary to accommodate the increased footprint of the exterior side of the earthen berm within the proposed Eastern Expansion area at the Fairless Landfill. Application received: April 13, 2022. Permit modification issued: November 7, 2022.

Persons interested in reviewing the permit may contact Waste Management Program Manager, Phone Number 484.250.5960, Southeast Region, 2 East Main Street, Norristown, PA 19401, 484-250-5900. TDD users may contact DEP through the Pennsylvania Hamilton Relay Service, 800-654-5984.

AIR QUALITY

Actions(s) Taken on General Plan Approval(s) and Operating Permit(s) Usage Authorized Under the Air Pollution Control Act (35 P.S. §§ 4001—4015) and 25 Pa. Code Chapter 127 to Construct, Modify, Reactivate or Operate Air Contamination Sources and Associated Air Cleaning Devices.

Northcentral Region: Air Quality Program, 208 W. 3rd Street, Suite 101, Williamsport, PA 17701-6448, 570-327-3636.

Contact: Muhammad Q. Zaman, Program Manager, 570-327-3648.

AG5-59-00024A: NFG Midstream Covington, LLC, 6363 Main Street, Williamsville, NY 14221, Covington Township, **Tioga County**. For the construction of a 1,380 bhp Caterpillar G3516BLE natural gas-fired compressor engine, equipped with a two way catalyst, and for the continued operation of two 1,380 bhp Caterpillar G3516BLE natural gas-fired compressor engines, each equipped with a two way catalyst, two 153.2 bhp Cummins WSG-1068, natural gas-fired emergency generator engines, each equipped with a 3-way catalyst, one 50 MMscfd and one 94 MMscfd dehydration units, each equipped with a reboiler, various storage tanks, truck loadouts, pneumatic devices, venting, blowdowns, fugitives and pigging operations, pursuant to the General Plan Approval and/or General Operating Permit for Natural Gas Compression Stations, Processing Plants, and Transmission Stations (BAQ-GPA/GP-5) at the Covington Compressor Station. Application received: November 15, 2022. Issued: December 2, 2022.

Northeast Region: Air Quality Program, 2 Public Square, Wilkes-Barre, PA 18701-1915, 570-826-2511.

Contact: Raymond Kempa, New Source Review Chief, 570-826-2531.

GP3-48-036: R.S. Services, 119 Falls Rd, Beech Creek, PA 16822, Upper Mount Bethel Township, **North-**

ampton County. For the operation of portable nonmetallic mineral processing equipment including three crushers and one screen controlled with water sprays. Application received: November 11, 2022. Issued: November 29, 2022.

GP9-40-038: R.S. Services, 119 Falls Rd, Beech Creek, PA 16822, Upper Mount Bethel Township, **Northampton County.** For the operation of three engines controlled with selective catalytic oxidation and oxidation catalysts associated with the portable crushing operation. Application received: November 11, 2022. Issued: November 29, 2022.

Northwest Region: Air Quality Program, 230 Chestnut Street, Meadville, PA 16335-3481, 814-332-6945.

Contact: David Balog, New Source Review Chief, 814-332-6940.

GP5-43-00366B (AG5-43-00010B): National Fuel Gas Supply Corporation, Mercer Compressor Station, 1249 Greenville Mercer Road, Mercer, PA 16137, Jefferson Township, **Mercer County.** The Department issued the General Operating permit to allow continued operation of natural gas transmission equipment at the Mercer Compressor Station. This GP-5 will replace the existing State Only Operating Permit 43-00366, and existing AG5-43-00010A for this facility. Application received: October 19, 2022. Issued: December 13, 2022.

Southcentral Region: Air Quality Program, 909 Elmerston Avenue, Harrisburg, PA 17110-8200, 717-705-4700.

Contact: Thomas Bianca, PE, West Permit Section Chief, 717-705-4862.

GP1-67-05139A: Hanover Foods Corp., 1550 York Street, P.O. Box 334, Hanover, PA 17331, Penn Township, **York County.** For a natural gas/No. 2 oil-fired boiler, de-rated to 49.9 MMBtu/hr, under GP1, at the Hanover Cannery. Application received: September 13, 2022. Issued: December 13, 2022.

Contact: Thomas Hanlon, PE, East Permit Section Chief, 717-705-4862.

GP1-36-03168B: Franklin & Marshall College, 415 Harrisburg Avenue, Lancaster, PA 17604-3003, City of Lancaster, **Lancaster County.** For three existing boilers, under GP1, at the institution of higher education facility. Application received: November 23, 2022. Issued: December 13, 2022.

Southwest Region: Air Quality Program, 400 Waterfront Drive, Pittsburgh, PA 15222-4745, 412-442-4000.

Contact: Thomas Joseph, P.E., Facilities Permitting Chief, 412-442-4336.

GP5-30-00196G/AG5-30-00030A: Laurel Mountain Midstream Operating, LLC, 111 Enterprise Ln, Conellsville, PA 15425, Franklin Township, **Greene County.** To allow the continued operation of existing sources and modified sources which include: ten (10) 1,380 bhp Caterpillar G3516B natural gas-fired compressor engines equipped with oxidation catalysts; two (2) 192 bhp Generac natural gas-fired emergency generator engines equipped with NSCR catalysts; one (1) 150 MMscfd Dehydrator equipped with a reboiler rated at 2.39 MMBtu/hr, emissions are controlled by flash gas and still vent recycle; three (3) produced water tanks and Truck loadout operations; Compressor rod packing; Engine crank-case; Comp. blowdown; Engine startup; Piping and processing; and Pigging operations at their existing Cantaral Compressor Station located in Franklin Township, Greene County. Application received: November 17, 2022. Accepted: December 16, 2022.

Actions(s) Taken on Plan Approval(s) Under the Air Pollution Control Act (35 P.S. §§ 4001—4015) and Regulations in 25 Pa. Code Chapter 127, Subchapter B Relating to Construction, Modification and Reactivation of Air Contamination Sources and Associated Air Cleaning Devices.

Southcentral Region: Air Quality Program, 909 Elmerston Avenue, Harrisburg, PA 17110-8200, 717-705-4700.

Contact: Thomas Hanlon, PE, East Permit Section Chief, 717-705-4862.

06-05079H: United Corrstack, LLC, d/b/a DS Smith, 720 Laurel Street, Reading, PA 19602, City of Reading, **Berks County.** For the construction of a new gas-fired 99.0 mmBtu/hr boiler and the removal of an hourly operational limit for the existing Source ID #101 boiler at the Smith Paper Mill. Application received: May 9, 2022. Issued: December 13, 2022.

Plan Approval Revision(s) Issued Including Extension(s), Minor Modification(s) and Transfer(s) of Ownership Under the Air Pollution Control Act (35 P.S. §§ 4001—4015) and 25 Pa. Code §§ 127.13, 127.13a and 127.32.

Northcentral Region: Air Quality Program, 208 W. 3rd Street, Suite 101, Williamsport, PA 17701-6448, 570-327-3636.

Contact: Muhammad Q. Zaman, Program Manager, 570-327-3648.

14-00002T: Graymont (PA), Inc., 375 Graymont Road, Bellefonte, PA 16823, Spring Township, **Centre County.** To extend the plan approval expiration date to June 16, 2023 to authorize continued operation of several sources for the production of quicklime and hydrated lime at the Pleasant Gap facility. Application received: December 5, 2022. Revised: December 12, 2022.

Southeast Region: Air Quality Program, 2 East Main Street, Norristown, PA 19401, 484-250-5900.

Contact: James Beach, New Source Review Chief, 484-250-5920.

46-0005AV: Merck Sharp & Dohme Corp, 770 Summeytown Pike, P.O. Box 4, WP20-205, West Point, PA 19485-8000, Upper Gwynedd Township, **Montgomery County.** An extension of a plan approval for the construction of a new wing to Building 60 and to retrofit part of existing Building 69D to create additional good manufacturing practice (GMP) spaces. Application received: November 17, 2022. Issued: December 12, 2022.

15-0081C: Johnson Matthey, Inc., 1401 King Road, West Chester, PA 19380-1467, West Whiteland Township, **Chester County.** An extension to allow modification to the existing Metal Room (Source ID 101) and the installation of wet and dry scrubbers (chlorine scrubbers). Application received: November 7, 2022. Issued: December 12, 2022.

Southwest Region: Air Quality Program, 400 Waterfront Drive, Pittsburgh, PA 15222-4745, 412-442-4000.

Contact: Thomas Joseph, P.E., Facilities Permitting Chief, 412-442-4336.

PA-65-00767B: Westmoreland Sanitary Landfill, LLC, 111 Conner Lane, Bell Vernon, PA 15012, Rostraver

Township, **Westmoreland County**. To allow continued temporary operation of the 2,128 bhp natural gas-fired generator engine at the Westmoreland Sanitary Landfill located in Rostraver Township, Westmoreland County. Application received: October 31, 2022. Issued: December 6, 2022.

Title V Operating Permit(s) Issued Under the Air Pollution Control Act (35 P.S. §§ 4001—4015) and 25 Pa. Code Chapter 127, Subchapter G.

Philadelphia: Air Management Services: Air Quality Program, 321 University Avenue, Philadelphia, PA 19104-4543.

Contact: Edward Wiener, Chief, Source Registration, 215-685-9426.

OP20-000055: Temple University—Main Campus, 1009 West Montgomery Avenue, Philadelphia, PA 19122, City of Philadelphia, **Philadelphia County**. The City of Philadelphia, Air Management Services (AMS) issued a renewal of the Title V/State Operating Permit for the operation of a university facility in the City of Philadelphia, Philadelphia County. The facility's air emission sources are seven (7) boilers in the Central Steam Plant with the ability to burn natural gas and No. 2 oil each rated between 41.24 MMBtu/hr and 91.3 MMBtu/hr, six (6) boilers with the ability to burn natural gas and No. 2 oil each rated 9.9 MMBtu/hr or less, five (5) boilers and four (4) heaters with the ability to burn natural gas each rated 3.5 MMBtu/hr or less, ten (10) standby electric generators firing natural gas, each with two engines and two oxidation catalysts and each rated 2250 BHP, thirty-four (34) emergency generators firing No. 2 oil/diesel, of which twenty (20) rated between 201 HP and 1588 HP, and fourteen (14) rated 197 HP or less, eleven (11) emergency generators firing natural gas each rated 300 kW or less, five (5) fire pumps firing No. 2 oil/diesel, of which one (1) rated 751 HP, and four (4) rated 170 HP or less, twelve (12) glass processing units including burners, kilns, and furnaces firing natural gas each rated 1.537 MMBtu/hr or less, and twelve (12) insignificant emergency generators. Application received: October 22, 2020. Issued: December 13, 2022.

Operating Permit(s) for Non-Title V Facilities Issued Under the Air Pollution Control Act (35 P.S. §§ 4001—4015) and 25 Pa. Code Chapter 127, Subchapter F.

Northwest Region: Air Quality Program, 230 Chestnut Street, Meadville, PA 16335-3481, 814-332-6945.

Contact: Matthew Williams, Facilities Permitting Chief, 814-332-6940.

10-00333: Penn United Technologies Inc., P.O. Box 399, Saxonburg, PA 16056-0399, Jefferson Township, **Butler County**. The Department issued the renewal of the Natural Minor Permit for the facility. The facility performs precision metal stamping and reel-to-reel electroplating. The permitted sources at the facility include a batch vapor degreaser, cold cleaning degreasers, small boilers, and an electroplating operation. The facility also has three emergency natural gas generators (130 kw, 10 kw, and 8 kw, respectively). The 130-kw emergency

generator is subject to 40 CFR 60 Subpart JJJJ pertaining to New Source Performance Standards for Stationary Spark Ignition Internal Combustion Engines. The electroplating operation was authorized by Plan Approval 10-333D and is controlled by a wet scrubber and the batch vapor degreaser uses a refrigerated chiller to minimize VOCs and halogenated solvents. The renewal permit contains emission restrictions, recordkeeping, work practice, and additional requirements to ensure compliance with the Clean Air Act and the Air Pollution Control Act. Application received: October 26, 2021. Renewal issued: December 5, 2022.

20-00256: Weaber, Incorporated Choicewood Titusville Mill, 1231 Mount Wilson Road, Lebanon, PA 17042-4785, Oil Creek Township, **Crawford County**. The Department issued the renewal of the State-Only Operating Permit of a woodworking facility which produces moldings and S4S boards from hardwood lumbers. Permitted sources at the facility are the various woodworking operations controlled by 2 baghouses, silo-to-truck transfer of sawdust, a degreaser, and miscellaneous natural gas combustion. With potential emissions of 5.85, 0.44, 0.09, 0.023, and 0.003 TPY for PM, NO_x, CO, VOC, and SO_x, respectively, the facility is a Natural Minor. None of the permitted sources are subject to MACT. The renewal permit contains emission restrictions, recordkeeping, work practice, and additional requirements to ensure compliance with the Clean Air Act and the Air Pollution Control Act. Application received: November 8, 2021. Renewal issued: December 5, 2022.

33-00137: Kullagruppen USA Holding Company, 568 Tomato Drive, Punxsutawney, PA 15767, Ringgold Township, **Jefferson County**. The Department issued the renewal State Only Operating Permit for the facility. The primary sources at the facility include two (2) dual-fuel natural gas/diesel auxiliary boilers and an emergency diesel generator. Potential emissions are as follows: 21.42 TPY NO_x, 16.10 TPY CO, 1.06 TPY VOC, 0.42 TPY filterable PM, and 0.31 TPY SO_x; thus, the facility is a natural minor. The boilers may operate diesel fuel during emergency situations. The emergency generator is subject to 40 CFR Part 63 Subpart ZZZZ, the NESHAP for Stationary Reciprocating Internal Combustion Engines. The renewal permit contains emission restrictions, recordkeeping, work practices, and additional requirements to ensure compliance with the Clean Air Act and the Air Pollution Control Act. Application received: August 1, 2022. Renewal issued: December 13, 2022.

43-00385: Cronimet Specialty Metals USA, Inc., 209 Reynolds Industrial Park Road, Greenville, PA 16125, Pymatuning Township, **Mercer County**. The Department issued a State Only Operating Permit for the metal reclaimer and recycler specifically of Nickel, Cobalt, and Tungsten facility. Cronimet consists of three natural gas burn-off ovens, mix room, shot blast unit, silver extraction, parts washer, and various miscellaneous sources that vent indoors. Potential emissions (TPY) are determined to be: 2.42 NO_x; 1.314 CO; 0.048 SO_x; 1.677 PM; 0.459 VOC; and 0.66 HAPs. The facility is a natural minor and is subject to State Regulations. The permit includes additional operation requirements, monitoring requirements, and recordkeeping requirements to ensure compliance with the Clean Air Act and the Air Pollution Control Act. Application received: December 18, 2020. Issued: December 15, 2022.

43-00252: Grove City College, 100 Campus Drive, Grove City, PA 16127-2104, Grove City Borough, **Mercer County**. The Department issued a renewal Operating Permit. The significant sources are four boilers, miscellaneous natural gas combustion, and a degreaser. Boiler 031 will burn natural gas and coal as a backup. Boiler 032 and 034 will burn natural gas and oil as backup. Boiler 032 is natural gas only. If coal is burned in Boiler 031, demonstration of compliance with 40 CFR 63, Subpart JJJJJJ pertaining to NESHAPs for ICI boilers at area sources is required. The facility has taken a restriction of 1,408 tons of coal on a consecutive 12-month basis. The quantity of No. 2 fuel oil is limited to 210,000 gallons per year based on a consecutive 12-month basis. The facility is required to keep records of the fuel usages and sulfur content. The potential emissions from the facility are as follows: 4.3 TPY PM₁₀; 49.8 TPY NO_x; 24.6 TPY SO₂; 35.25 TPY CO; 4.18 TPY VOC, and 55,000 TPY CO₂e. Application received: December 8, 2021. Renewal issued: December 14, 2022.

Southeast Region: Air Quality Program, 2 East Main Street, Norristown, PA 19401, 484-250-5900.

Contact: Janine Tulloch-Reid, Facilities Permitting Chief, 484-250-5920.

46-00262: Penn Color, Inc., 2801 Richmond Road, Hatfield, PA 19440, Hatfield Township, **Montgomery County**. This action is for the renewal of a non-Title V, Synthetic Minor Operating Permit. The facility operates a pigment dispersion and color concentrates manufacturing plant. Facility-wide VOC emissions are less than major facility thresholds after the use of an add-on control device. Application received: February 4, 2022. Issued: December 15, 2022.

Southwest Region: Air Quality Program, 400 Waterfront Drive, Pittsburgh, PA 15222-4745, 412-442-4000.

Contact: Thomas Joseph, P.E., Facilities Permitting Chief, 412-442-4336.

65-00726: Gutchess Hardwoods, Inc., 185 Devereux Dr, Latrobe, PA 15650, Unity Township, **Westmoreland County**. An Air Quality State Only Operating Permit (SOOP) renewal to Gutchess Hardwoods, Inc., to authorize the operation of their facility located in Unity Township, Westmoreland County. Application received: December 8, 2021. Issued: December 7, 2022.

63-01059: Keyrock Environment, LLC, P.O. Box 2223, Johnson City, TN 37605, North Bethlehem Township, **Washington County**. The Department issued an initial natural minor State-Only Operating Permit for the continued operation of the Keyrock Environment, LLC Mine 84 Weir methane flaring site located at 40° 8' 6.07" N, 80° 6' 11.17" W in North Bethlehem Township, Washington County. This facility is subject to the applicable requirements of 25 Pa. Code, Chapters 121—145. The air quality Operating Permit includes emission limitations, operating requirements, monitoring requirements, work practice standards, reporting, and recordkeeping requirements for the site. Application received: December 3, 2021. Issued: December 12, 2022.

63-00110: Instant Brands, LLC, 100 8th Street, Charleroi, PA 15022, Charleroi Borough, **Washington County**. The Department issued a renewal Synthetic Minor Operating Permit for operation of the Charleroi Plant located in Charleroi Borough, Washington County. Air contamination sources at the facility include a glass melting tank, eight (8) swabbing burners, a truck/rail unloading operation, a mixhouse area, miscellaneous natural gas-fired combustion sources, a mixer/hopper

enclosure, miscellaneous fugitive sources, a diesel-fired emergency engine, and a natural gas-fired emergency generator engine. The facility is subject to the applicable requirements of Pa. Code Title 25, Article III, Chapters 121—145. The final Operating Permit includes emission limitations, monitoring, work practice standards, reporting, and recordkeeping requirements for the facility. Application received: May 5, 2022. Deemed administratively complete: July 20, 2022. Issued: December 13, 2022.

Operating Permit Revisions Issued Including Administrative Amendments, Minor Modifications or Transfer of Ownership Under the Air Pollution Control Act (35 P.S. §§ 4001—4015) and 25 Pa. Code §§ 127.412, 127.450, 127.462 and 127.464.

Northwest Region: Air Quality Program, 230 Chestnut Street, Meadville, PA 16335-3481, 814-332-6945.

Contact: Matthew Williams, Facilities Permitting Chief, 814-332-6940.

20-00123: Lord Corporation Cambridge Springs, 124 Grant Street, Cambridge Springs, PA 16403-1014, Cambridge Springs Borough, **Crawford County**. The Department issued an administrative amendment to the State Only Operating Permit to incorporate the change in permit contact for the facility. Application received: September 30, 2022. Issued: December 8, 2022.

43-00343: Quanex Custom Components Greenville, 62 Grant Road, Greenville, PA 16125-8328, Pymatuning Township, **Mercer County**. The Department issued an administrative amendment to the State Only Operating Permit to incorporate the change in facility name, responsible official, and permit contact for the facility. Application received: September 26, 2022. Issued: December 12, 2022.

62-00012: Warren Generation, LLC/Warren Combustion Turbine, 250 Power Plant Drive, P.O. Box F, Shawville, PA 16873-9702, Conewango Township, **Warren County**. The Department issued an administrative amendment to the Title V Operating Permit to incorporate the change in responsible official for the facility. Application received: October 4, 2022. Issued: December 8, 2022.

Southeast Region: Air Quality Program, 2 East Main Street, Norristown, PA 19401, 484-250-5900.

Contact: Janine Tulloch-Reid, Facilities Permitting Chief, 484-250-5920.

46-00286: CSL Behring, 1020 First Avenue, King of Prussia, PA 19406, Upper Merion Township, **Montgomery County**. Administrative Amendment for the change in Responsible Official for the CSL Behring facility. This facility is a data center. CSL operates three emergency generator engines at this location and is classified as a synthetic minor facility for NO_x emissions. There is no increase in NO_x emissions with this amendment. Application received: December 7, 2022. Issued: December 13, 2022.

23-00051: Riddle Memorial Hospital, 1068 W. Baltimore Pike, Media, PA 19063-5104, Middletown Township, **Delaware County**. Administrative Amendment for the incorporation of Plan Approval 23-0051 into Riddle Memorial's State Only Operating Permit 23-00051. Plan Ap-

proval 23-0051 was issued for the installation of two emergency generators, one boiler and the removal of one existing emergency generator. Riddle Memorial operates as a general medical and surgical hospital and is classified as a synthetic minor facility for NO_x emissions. The potential increase of NO_x emissions from the new sources is limited to 8.50 tons per year. Each emergency generator is limited to 200 hours per year of operation and the boiler is rated at 5.50 MMBtu/hr. The Plan Approval contains monitoring, recordkeeping and work practice conditions designed to keep the facility operating within all applicable local, State, and Federal air quality requirements. Application received: October 14, 2022. Issued: December 15, 2022.

De Minimis Emissions Increases Authorized under 25 Pa. Code § 127.449.

Date	Source	PM ₁₀ (tons)	SO _x (tons)	NO _x (tons)	VOC (tons)	CO (tons)
12-13-22	Source 402 (TEG Dehydrator)				0.0954	
12-13-22	Source 202 (Glycol Reboiler)	0.01	0.01	0.05	0.01	0.05
Total Reported Increases		0.01	0.01	0.05	0.1054	0.05
Allowable		0.6 ton/source 3 tons/ facility	1.6 tons/source 8 tons/ facility	1 ton/source 5 tons/ facility	1 ton/source 5 tons/ facility	4 tons/source 20 tons/ facility

Operating Permit(s) Denied, Terminated, Suspended or Revoked Under the Air Pollution Control Act (35 P.S. §§ 4001—4015) and 25 Pa. Code §§ 127.431 and 127.461.

Southeast Region: Air Quality Program, 2 East Main Street, Norristown, PA 19401, 484-250-5900.

Contact: Janine Tulloch-Reid, Facilities Permitting Chief—Telephone: 484-250-5920.

46-00047: Precision Tube Co., 287 Wissahickon Avenue, North Wales, PA 19454, Upper Gwynedd Township, **Montgomery County**. This action is for the revocation of a Title V Operating Permit. The North Wales manufacturing facility rolls and draws copper pipes and tubes. The Operating Permit was revoked because of the permanent shutdown of significant sources, including: Evaporator Boiler, Tube Straighteners, Batch Vapor Degreaser, Emergency Generator, Batch Vapor Degreaser, Parts Washers, 700 Furnace with Carbon Monoxide Generator and 900 Furnace with Carbon Monoxide Generator. Application received: January 5, 2022. Revoked: December 12, 2022.

15-00082: Downingtown Area School District, 540 Trestle Place, Downingtown, PA 19335, Downingtown Borough, **Chester County**. For operation of nine (9) gas-fired boilers which provide heat to the campus buildings and three (3) emergency generators. This action is to revoke their Operating Permit as this facility qualifies for

Northwest Region: Air Quality Program, 230 Chestnut Street, Meadville, PA 16335-3481, 814-332-6945.

Contact: David Balog, New Source Review Chief, 814-332-6940.

37-00339: GeoPetro—Patterson Compressor Station, 828 Walker Road, New Galilee, PA 16141, Little Beaver Township, **Lawrence County**. De minimis emission increase is for the proposed construction of a TEG Dehydrator & Glycol reboiler. In addition, this source is exempt from plan approval as it complies with 25 Pa. Code § 127.14(a)(8). The Department hereby approves the De minimis emission increase. The following table is a list of the De minimis emission increases as required by 25 Pa. Code § 127.449(i). This list includes the De minimis emission increases since the Operating Permit issuance on July 29, 2019.

a State-Only Operating Permit exemption according to Exemption Criteria for Operating Permits [PA DEP Document Number 275-2101-003/July 1, 2021]. Application received: November 1, 2022. Revoked: December 16, 2022.

ACTIONS ON COAL AND NONCOAL APPLICATIONS

Actions on applications under the Surface Mining Conservation and Reclamation Act (52 P.S. §§ 1396.1—1396.31); the Noncoal Surface Mining Conservation and Reclamation Act (52 P.S. §§ 3301—3326); and the Clean Streams Law (35 P.S. §§ 691.1—691.1001); the Coal Refuse Disposal Control Act (52 P.S. §§ 30.51—30.66); the Bituminous Mine Subsidence and Land Conservation Act (52 P.S. §§ 1406.1—1406.21). The final action on each application also constitutes action on the National Pollutant Discharge Elimination System (NPDES) permit application and, if noted, the request for a Section 401 Water Quality Certification. Mining activity permits issued in response to such applications will also address the application permitting requirements of the following statutes; the Air Quality Control Act (35 P.S. §§ 4001—4015); the Dam Safety and Encroachments Act (32 P.S. §§ 693.1—693.27); and the Solid Waste Management Act (35 P.S. §§ 6018.101—6018.1103). Individuals in need of accommodations should contact DEP through the Pennsylvania Hamilton Relay Service at (800) 654-5984 (TDD users) or (800) 654-5988 (voice users).

Coal Permits

Cambria District Mining Office: 286 Industrial Park Road, Ebensburg, PA 15931-4119, 814-472-1800.

Contact: Melanie Ford-Wigfield, 814.472.1900, rapcambria@pa.gov.

Mining Permit No. 56200102. NPDES No. PA0279749. Mountaineer Mining Corporation, 1010 Garrett Shortcut Road, Berlin, PA 15530, Brothers-valley Township, **Somerset County.** Road variance to conduct surface coal mining activities within 100 feet of SR 3010 (East Mud Pike). The variance begins at the intersection of Township Road T-525 (Beachdale Road) and continues on the south side of SR 3010 east for approximately 960 feet. On the north side of SR 3010 the variance begins 250 feet from the intersection of T-525 and continues east for approximately 720 feet affecting 159.1 acres. Receiving streams: unnamed tributaries to/ and Tubs Run and to Buffalo Creek classified for the following uses: CWF. Application received: October 17, 2022.

Moshannon District Mining Office: 186 Enterprise Drive, Philipsburg, PA 16866, 814-342-8200.

Contact: Cassie Stanton, Clerical Assistant 2, 814-342-8200.

Mining Permit No. 17970102. NPDES No. PA0220558. EnerCorp, Inc., 1310 Allport Cutoff, Morrisdale, PA 16858, Graham Township, **Clearfield County.** Renewal of a mining permit and NPDES permit for postmining treatment system on a bituminous surface coal mine affecting 58.9 acres. Remaining mining activities consist only of operation and maintenance of a post-mining mine drainage water treatment system. Receiving stream(s): Alder Run classified for the following use(s): CWF, MF. Application received: May 20, 2022. Accepted: May 20, 2022. Issued: December 13, 2022.

ACTIONS ON BLASTING ACTIVITY APPLICATIONS

Action(s) Taken on Application(s) Under the Explosives Acts of 1937 and 1957 and 25 Pa. Code § 211.124. Blasting Activity Performed as Part of a Coal or Noncoal Mining Activity will be Regulated by the Mining Permit for that Coal or Noncoal Mining Activity.

Blasting Permits

Pottsville District Mining Office: 5 West Laurel Boulevard, Pottsville, PA 17901, 570-621-3118.

Contact: RA-EPPottsvilleDMO@pa.gov.

Permit No. 39224108. American Rock Mechanics, LLC, 7531 Chestnut Street, Zionsville, PA 18092, Upper Saucon Township, **Lehigh County.** Construction blasting for Brinley Court Phase 3. Application received: December 6, 2022. Permit issued: December 13, 2022. Expiration date: December 6, 2023.

FEDERAL WATER POLLUTION CONTROL ACT SECTION 401

The Department of Environmental Protection (DEP) has taken the following actions on previously received permit applications, requests for Environmental Assessment approval, and requests for Water Quality Certification under Section 401 of the Federal Water Pollution Control Act (FWPCA) (33 U.S.C.A. § 1341).

Except as otherwise noted, DEP has granted 401 Water Quality Certification certifying that the construction and operation described will comply with the applicable provisions of Sections 301—303, 306 and 307 of the FWPCA (33 U.S.C.A. §§ 1311—1313, 1316 and 1317), and that the construction will not violate applicable Federal and State Water Quality Standards.

Individuals aggrieved by these actions may appeal, pursuant to Section 4 of the Environmental Hearing Board Act, 35 P.S. § 7514, and the Administrative Agency Law, 2 Pa.C.S. Chapter 5A, to the Environmental Hearing Board, Second Floor, Rachel Carson State Office Building, 400 Market Street, P.O. Box 8457, Harrisburg, PA 17105-8457, 717-787-3483. Appeals must be filed with the Environmental Hearing Board within 30-days of publication of this notice in the *Pennsylvania Bulletin*, unless the appropriate statute provides a different time period. Copies of the appeal form and the Board's rules of practice and procedure may be obtained from the Board. The appeal form and the Board's rules of practice and procedure are also available in braille or on audiotape from the Secretary to the Board at 717-787-3483. This paragraph does not, in and of itself, create any right of appeal beyond that permitted by applicable statutes and decisional law.

If you want to challenge this action, your appeal must reach the Board within 30-days. You do not need a lawyer to file an appeal with the Board.

Individuals in need of accommodations should contact the Environmental Hearing Board through the Pennsylvania Hamilton Relay Service at (800) 654-5984 (TDD users) or (800) 654-5988 (voice users).

Important legal rights are at stake, however, so you should show this notice to a lawyer at once. If you cannot afford a lawyer, you may qualify for free pro bono representation. Call the Secretary to the Board 717-787-3483 for more information.

WATER OBSTRUCTIONS AND ENCROACHMENTS

Action(s) Taken on Application(s) for the Following Activities Filed Under The Dam Safety and Encroachments Act (32 P.S. §§ 693.1—693.27), Section 302 of the Flood Plain Management Act (32 P.S. § 679.302) and the Clean Streams Law and Notice of Final Action for Certification Under Section 401 of the FWPCA.

Eastern District: Oil and Gas Management Program, 208 West Third Street, Williamsport, PA 17701-6448.

Contact: RA-EPEASTERNNOGPRG@pa.gov.

E5829222-005. Williams Field Services Company LLC, 2000 Commerce Drive, Pittsburgh, PA 15275, Dimock Township and Jessup Township, **Susquehanna County.** U.S. Army Corps of Engineers Baltimore District. Application received: July 1, 2022. Issued: December 15, 2022.

To construct, operate, and maintain:

1. a temporary mat/bridge crossing impacting 1,627 square feet (0.04 acre) of palustrine emergent wetland (PEM) (Montrose West, PA Quadrangle; Lat. 41.826373°, Long. -75.983465°);

2. a 16-inch diameter natural gas gathering pipeline and temporary mat/bridge crossing impacting 1,195 square feet (0.03 acre) of palustrine emergent wetland (PEM) (Montrose West, PA Quadrangle; Lat. 41.826483°, Long. -75.983888°);

3. a 16-inch and 24-inch diameter natural gas gathering pipelines and temporary mat/bridge crossing impacting 4,405 square feet (0.10 acre) of palustrine emergent wetland (PEM) (Montrose West, PA Quadrangle; Lat. 41.826432°, Long. -75.984211°);
4. a 16-inch and 24-inch diameter natural gas gathering pipelines and temporary mat/bridge crossing impacting 14,844 square feet (0.34 acre) of palustrine emergent wetland (PEM) (Montrose West, PA Quadrangle; Lat. 41.820536°, Long. -75.991923°);
5. a 16-inch and 24-inch diameter natural gas gathering pipelines and temporary mat/bridge crossing impacting 104 lineal feet of Roe Creek (CWF-MF) (Montrose West, PA Quadrangle; Lat. 41.820519°, Long. -75.993838°);
6. a 16-inch and 24-inch diameter natural gas gathering pipelines and temporary mat/bridge crossing impacting 3,828 square feet (0.09 acre) of palustrine emergent wetland (PEM) and 2,352 square feet (0.05 acre) of palustrine scrub-shrub wetland (PSS) (Montrose West, PA Quadrangle; Lat. 41.820516°, Long. -75.993913°);
7. a 16-inch and 24-inch diameter natural gas gathering pipelines and temporary mat/bridge crossing impacting 1,002 square feet of the floodway of an unnamed tributary to Roe Creek (CWF-MF) (Montrose West, PA Quadrangle; Lat. 41.820423°, Long. -75.994052°);
8. a 16-inch and 24-inch diameter natural gas gathering pipelines and temporary mat/bridge crossing impacting 10,804 square feet (0.25 acre) of palustrine emergent wetland (PEM) (Montrose West, PA Quadrangle; Lat. 41.820655°, Long. -75.995989°);
9. a 16-inch and 24-inch diameter natural gas gathering pipelines and temporary mat/bridge crossing impacting 30 lineal feet of an unnamed tributary to Roe Creek (CWF-MF) (Montrose West, PA Quadrangle; Lat. 41.820129°, Long. -75.996451°);
10. a 16-inch and 24-inch diameter natural gas gathering pipelines and temporary mat/bridge crossing impacting 1,355 square feet of the floodway of an unnamed tributary to Roe Creek (CWF-MF) (Montrose West, PA Quadrangle; Lat. 41.819932°, Long. -75.996169°);
11. a 16-inch and 24-inch diameter natural gas gathering pipelines and temporary mat/bridge crossing impacting 6,699 square feet (0.15 acre) of palustrine emergent wetland (PEM) and 4,650 square feet (0.11 acre) of palustrine forested wetland (PFO) (Montrose West, PA Quadrangle; Lat. 41.820655°, Long. -75.995989°);
12. a temporary mat/bridge crossing impacting 174 square feet (0.01 acre) of palustrine emergent wetland (PEM) (Montrose West, PA Quadrangle; Lat. 41.819260°, Long. -75.996494°);
13. a temporary mat/bridge crossing impacting 187 square feet (0.01 acre) of palustrine emergent wetland (PEM) (Montrose West, PA Quadrangle; Lat. 41.819083°, Long. -75.996571°);
14. a 16-inch and 24-inch diameter natural gas gathering pipelines and temporary mat/bridge crossing impacting 12,966 square feet (0.30 acre) of palustrine emergent wetland (PEM) (Montrose West, PA Quadrangle; Lat. 41.810040°, Long. -75.994110°);
15. a temporary mat/bridge crossing impacting 2,461 square feet (0.06 acre) of palustrine emergent wetland (PEM) (Montrose West, PA Quadrangle; Lat. 41.809452°, Long. -75.993201°);
16. a 16-inch and 24-inch diameter natural gas gathering pipelines and temporary mat/bridge crossing impacting 9,907 square feet (0.23 acre) of palustrine emergent wetland (PEM) (Montrose West, PA Quadrangle; Lat. 41.808415°, Long. -75.991787°);
17. a temporary mat/bridge crossing impacting 1,668 square feet of floodway to an unnamed tributary to Roe Creek (CWF-MF) (Montrose West, PA Quadrangle; Lat. 41.808280°, Long. -75.991805°);
18. a 16-inch and 24-inch diameter natural gas gathering pipelines and temporary mat/bridge crossing impacting 101 lineal feet of Roe Creek (CWF-MF) (Montrose West, PA Quadrangle; Lat. 41.808130°, Long. -75.991351°);
19. a 16-inch and 24-inch diameter natural gas gathering pipelines and temporary mat/bridge crossing impacting 111 lineal feet of a tributary to Roe Creek (CWF-MF) (Montrose West, PA Quadrangle; Lat. 41.806256°, Long. -75.987034°);
20. a 16-inch and 24-inch diameter natural gas gathering pipelines and temporary mat/bridge crossing impacting 2,500 square feet (0.06 acre) of palustrine emergent wetland (PEM) (Montrose West, PA Quadrangle; Lat. 41.806205°, Long. -75.986967°);
21. a 16-inch diameter natural gas gathering pipeline and temporary earth disturbance activity impacting 798 square feet of floodway to an unnamed tributary to Roe Creek (CWF-MF) (Montrose West, PA Quadrangle; Lat. 41.806256°, Long. -75.987034°);
22. a 24-inch diameter natural gas gathering pipelines and temporary mat/bridge crossing impacting 3,495 square feet of floodway to an unnamed tributary to Roe Creek (CWF-MF) (Montrose West, PA Quadrangle; Lat. 41.806076°, Long. -75.986889°);
23. a temporary mat/bridge crossing impacting 2,311 square feet (0.05 acre) of palustrine emergent wetland (PEM) (Montrose West, PA Quadrangle; Lat. 41.805985°, Long. -75.986622°);
24. a 24-inch diameter natural gas gathering pipelines and temporary mat/bridge crossing impacting 7,349 square feet of floodway to an unnamed tributary to Roe Creek (CWF-MF) (Montrose West, PA Quadrangle; Lat. 41.805609°, Long. -75.985926°);
25. a temporary mat/bridge and temporary earth disturbance activity impacting 131 square feet (0.01 acre) of palustrine emergent wetland (PEM) (Montrose West, PA Quadrangle; Lat. 41.805519°, Long. -75.985958°);
26. a temporary mat/bridge crossing impacting 1,987 square feet (0.05 acre) of palustrine emergent wetland (PEM) (Montrose West, PA Quadrangle; Lat. 41.800950°, Long. -75.978327°);
27. a temporary mat/bridge crossing impacting 859 square feet (0.02 acre) of palustrine emergent wetland (PEM) (Montrose West, PA Quadrangle; Lat. 41.801890°, Long. -75.976119°);
28. an earth disturbance activity impacting 42 lineal feet of an unnamed tributary to West Branch Wyalusing Creek (CWF-MF) (Montrose West, PA Quadrangle; Lat. 41.801499°, Long. -75.976278°);
29. a 16-inch and 24-inch diameter natural gas gathering pipelines and temporary mat/bridge crossing impacting 112 lineal feet of the West Branch Wyalusing Creek (CWF-MF) (Montrose West, PA Quadrangle; Lat. 41.801448°, Long. -75.976398°);

30. a 16-inch and 24-inch diameter natural gas gathering pipelines and temporary mat/bridge crossing impacting 101 lineal feet of the West Branch Wyalusing Creek (CWF-MF) (Montrose West, PA Quadrangle; Lat. 41.801233°, Long. -75.976346°);
31. a 16-inch and 24-inch diameter natural gas gathering pipelines and temporary mat/bridge crossing impacting 11,113 square feet (0.26 acre) of palustrine emergent wetland (PEM) (Montrose West, PA Quadrangle; Lat. 41.800497°, Long. -75.976176°);
32. a 16-inch and 24-inch diameter natural gas gathering pipelines and temporary mat/bridge crossing impacting 32,711 square feet (0.75 acre) of palustrine emergent wetland (PEM) (Montrose West, PA Quadrangle; Lat. 41.799110°, Long. -75.976472°);
33. a 16-inch and 24-inch diameter natural gas gathering pipelines and temporary mat/bridge crossing impacting 107 lineal feet of a tributary to the West Branch Wyalusing Creek (CWF-MF) (Montrose West, PA Quadrangle; Lat. 41.798066°, Long. -75.975966°);
34. a 16-inch and 24-inch diameter natural gas gathering pipelines and temporary mat/bridge crossing impacting 106 lineal feet of a tributary to the West Branch Wyalusing Creek (CWF-MF) (Montrose West, PA Quadrangle; Lat. 41.795057°, Long. -75.972091°);
35. a temporary mat/bridge crossing impacting 642 square feet (0.02 acre) of palustrine emergent wetland (PEM) (Montrose West, PA Quadrangle; Lat. 41.794568°, Long. -75.972457°);
36. a 16-inch and 24-inch diameter natural gas gathering pipelines and temporary mat/bridge crossing impacting 147 lineal feet of a tributary to the West Branch Wyalusing Creek (CWF-MF) (Montrose West, PA Quadrangle; Lat. 41.794065°, Long. -75.972437°);
37. a 16-inch and 24-inch diameter natural gas gathering pipelines and temporary mat/bridge crossing impacting 21,981 square feet (0.51 acre) of palustrine emergent wetland (PEM) (Montrose West, PA Quadrangle; Lat. 41.793899°, Long. -75.972818°);
38. a temporary mat/bridge crossing impacting 2,641 square feet (0.06 acre) of palustrine emergent wetland (PEM) (Montrose West, PA Quadrangle; Lat. 41.793628°, Long. -75.972597°);
39. a temporary mat/bridge crossing impacting 293 square feet of floodway to an unnamed tributary to the West Branch Wyalusing Creek (CWF-MF) (Montrose West, PA Quadrangle; Lat. 41.793599°, Long. -75.972500°);
40. a 16-inch and 24-inch diameter natural gas gathering pipelines and temporary mat/bridge crossing impacting 72 lineal feet of an unnamed tributary to the West Branch Wyalusing Creek (CWF-MF) (Montrose West, PA Quadrangle; Lat. 41.792028°, Long. -75.971442°);
41. a temporary mat/bridge crossing impacting 7 lineal feet of an unnamed tributary to the West Branch Wyalusing Creek (CWF-MF) (Montrose West, PA Quadrangle; Lat. 41.792301°, Long. -75.970025°);
42. a temporary mat/bridge crossing impacting 2,288 square feet (0.05 acre) of palustrine emergent wetland (PEM) (Montrose West, PA Quadrangle; Lat. 41.792101°, Long. -75.970017°);
43. a 24-inch diameter natural gas gathering pipeline and temporary mat/bridge crossing impacting 4,856 square feet (0.11 acre) of palustrine emergent wetland (PEM) (Montrose West, PA Quadrangle; Lat. 41.786441°, Long. -75.969646°);
44. a 24-inch diameter natural gas gathering pipeline and temporary mat/bridge crossing impacting 5,056 square feet (0.12 acre) of palustrine emergent wetland (PEM) (Montrose West, PA Quadrangle; Lat. 41.784963°, Long. -75.968879°);
45. a 24-inch diameter natural gas gathering pipeline and temporary mat/bridge crossing impacting 5,042 square feet of floodway to an unnamed tributary to the Shelp Creek (CWF-MF) (Montrose West, PA Quadrangle; Lat. 41.784851°, Long. -75.968380°);
46. a 24-inch diameter natural gas gathering pipeline and temporary mat/bridge crossing impacting 1,627 square feet (0.04 acre) of palustrine emergent wetland (PEM) (Montrose West, PA Quadrangle; Lat. 41.784799°, Long. -75.967945°);
47. a 24-inch diameter natural gas gathering pipeline and temporary mat/bridge crossing impacting 78 lineal feet of floodway to Shelp Creek (CWF-MF) (Montrose West, PA Quadrangle; Lat. 41.778183°, Long. -75.962673°);
48. a 24-inch diameter natural gas gathering pipeline and temporary mat/bridge crossing impacting 21,065 square feet (0.48 acre) of palustrine emergent wetland (PEM) and 1,510 square feet (0.03 acre) of palustrine scrub-shrub wetland (PSS) (Montrose West, PA Quadrangle; Lat. 41.777727°, Long. -75.961855°);
49. a 24-inch diameter natural gas gathering pipeline and temporary mat/bridge crossing impacting 1,968 square feet (0.05 acre) of palustrine emergent wetland (PEM) (Montrose West, PA Quadrangle; Lat. 41.777575°, Long. -75.961177°);
50. a 24-inch diameter natural gas gathering pipeline and temporary mat/bridge crossing impacting 19,549 square feet (0.45 acre) of palustrine emergent wetland (PEM) (Montrose West, PA Quadrangle; Lat. 41.776856°, Long. -75.959692°);
51. a 24-inch diameter natural gas gathering pipeline and temporary mat/bridge crossing impacting 111 lineal feet of a tributary to Lake Stream (CWF-MF) (Montrose West, PA Quadrangle; Lat. 41.773710°, Long. -75.952457°);
52. a 24-inch diameter natural gas gathering pipeline and temporary mat/bridge crossing impacting 2,067 square feet (0.05 acre) of palustrine emergent wetland (PEM) (Montrose West, PA Quadrangle; Lat. 41.772947°, Long. -75.951161°);
53. a 24-inch diameter natural gas gathering pipeline and temporary mat/bridge crossing impacting 24,560 square feet (0.56 acre) of palustrine emergent wetland (PEM) and 1,592 square feet (0.04 acre) of palustrine forested wetland (PFO) (Montrose West, PA Quadrangle; Lat. 41.776856°, Long. -75.959692°);
54. a 24-inch diameter natural gas gathering pipeline and temporary mat/bridge crossing impacting 93 lineal feet of an unnamed tributary to Lake Stream (CWF-MF) (Montrose West, PA Quadrangle; Lat. 41.770993°, Long. -75.948442°);
55. a 24-inch diameter natural gas gathering pipeline and temporary mat/bridge crossing impacting 20,654

square feet (0.47 acre) of palustrine emergent wetland (PEM) and 886 square feet (0.02 acre) of palustrine forested wetland (PFO) (Montrose West, PA Quadrangle; Lat. 41.771027°, Long. -75.947644°);

56. a 24-inch diameter natural gas gathering pipeline and temporary mat/bridge crossing impacting 2,514 square feet (0.06 acre) of palustrine emergent wetland (PEM) (Montrose West, PA Quadrangle; Lat. 41.770824°, Long. -75.946101°);

57. a 24-inch diameter natural gas gathering pipeline and temporary mat/bridge crossing impacting 64 lineal feet of a tributary to Lake Stream (CWF-MF) (Montrose West, PA Quadrangle; Lat. 41.770767°, Long. -75.945926°);

58. a 24-inch diameter natural gas gathering pipeline and temporary mat/bridge crossing impacting 1,333 square feet (0.03 acre) of palustrine emergent wetland (PEM) (Montrose West, PA Quadrangle; Lat. 41.770747°, Long. -75.945861°);

59. a temporary mat/bridge crossing and earth disturbance activity impacting 745 square feet (0.02 acre) of palustrine emergent wetland (PEM) (Montrose West, PA Quadrangle; Lat. 41.770423°, Long. -75.945254°);

60. a temporary mat/bridge crossing impacting 1,464 square feet (0.03 acre) of palustrine emergent wetland (PEM) (Montrose West, PA Quadrangle; Lat. 41.767374°, Long. -75.939298°);

61. a 24-inch diameter natural gas gathering pipeline and temporary mat/bridge crossing impacting 8,381 square feet (0.19 acre) of palustrine emergent wetland (PEM) (Montrose West, PA Quadrangle; Lat. 41.767009°, Long. -75.939034°);

62. a 24-inch diameter natural gas gathering pipeline and temporary mat/bridge crossing impacting 4,637 square feet (0.11 acre) of palustrine emergent wetland (PEM) (Montrose West, PA Quadrangle; Lat. 41.766759°, Long. -75.938690°);

63. a 24-inch diameter natural gas gathering pipeline and temporary mat/bridge crossing impacting 4,831 square feet (0.11 acre) of palustrine emergent wetland (PEM) (Montrose West, PA Quadrangle; Lat. 41.766522°, Long. -75.938118°);

64. a 24-inch diameter natural gas gathering pipeline and temporary mat/bridge crossing impacting 807 square feet (0.02 acre) of palustrine emergent wetland (PEM) (Montrose West, PA Quadrangle; Lat. 41.766294°, Long. -75.936691°);

65. a 24-inch diameter natural gas gathering pipeline and temporary mat/bridge crossing impacting 1,157 square feet (0.03 acre) of palustrine emergent wetland (PEM) (Montrose West, PA Quadrangle; Lat. 41.766124°, Long. -75.936480°);

66. a 24-inch diameter natural gas gathering pipeline and temporary mat/bridge crossing impacting 49 lineal feet of a tributary to Lake Stream (CWF-MF) (Montrose West, PA Quadrangle; Lat. 41.765990°, Long. -75.936314°);

67. a 24-inch diameter natural gas gathering pipeline and temporary mat/bridge crossing impacting 2,338 square feet (0.05 acre) of palustrine emergent wetland (PEM) (Montrose West, PA Quadrangle; Lat. 41.765756°, Long. -75.936102°);

68. a 24-inch diameter natural gas gathering pipeline and temporary mat/bridge crossing impacting 833 square

feet (0.02 acre) of palustrine emergent wetland (PEM) (Montrose West, PA Quadrangle; Lat. 41.765583°, Long. -75.935923°);

69. a 24-inch diameter natural gas gathering pipeline and temporary mat/bridge crossing impacting 665 square feet (0.02 acre) of palustrine emergent wetland (PEM) (Montrose West, PA Quadrangle; Lat. 41.760521°, Long. -75.930817°);

70. a 24-inch diameter natural gas gathering pipeline and temporary mat/bridge crossing impacting 1,100 square feet (0.03 acre) of palustrine emergent wetland (PEM) (Montrose West, PA Quadrangle; Lat. 41.759614°, Long. -75.930752°);

71. a 24-inch diameter natural gas gathering pipeline and temporary mat/bridge crossing impacting 3,080 square feet (0.07 acre) of palustrine emergent wetland (PEM) (Montrose West, PA Quadrangle; Lat. 41.757741°, Long. -75.930959°);

72. a 24-inch diameter natural gas gathering pipeline and temporary mat/bridge crossing impacting 34 square feet of floodway to an unnamed tributary to West Branch Meshoppen Creek (CWF-MF) (Montrose West, PA Quadrangle; Lat. 41.757501°, Long. -75.931030°);

73. a temporary mat/bridge crossing impacting 363 square feet (0.01 acre) of palustrine emergent wetland (PEM) (Montrose West, PA Quadrangle; Lat. 41.756481°, Long. -75.933062°);

74. a temporary mat/bridge crossing and earth disturbance activity impacting 9 lineal feet of an unnamed tributary to West Branch Meshoppen Creek (CWF-MF) (Montrose West, PA Quadrangle; Lat. 41.756237°, Long. -75.933026°);

75. a 24-inch diameter natural gas gathering pipeline and temporary mat/bridge crossing impacting 9,920 square feet (0.23 acre) of palustrine emergent wetland (PEM) (Montrose West, PA Quadrangle; Lat. 41.755890°, Long. -75.932811°);

76. a 24-inch diameter natural gas gathering pipeline and temporary mat/bridge crossing impacting 1,315 square feet (0.03 acre) of palustrine emergent wetland (PEM) (Montrose West, PA Quadrangle; Lat. 41.755002°, Long. -75.932887°);

77. a 24-inch diameter natural gas gathering pipeline and temporary mat/bridge crossing impacting 38 lineal feet of an unnamed tributary to West Branch Meshoppen Creek (CWF-MF) (Montrose West, PA Quadrangle; Lat. 41.754087°, Long. -75.932470°);

78. a 24-inch diameter natural gas gathering pipeline and temporary mat/bridge crossing impacting 10,997 square feet (0.25 acre) of palustrine emergent wetland (PEM) (Montrose West, PA Quadrangle; Lat. 41.754031°, Long. -75.932553°);

79. a temporary mat/bridge crossing impacting 16 lineal feet of an unnamed tributary to West Branch Meshoppen Creek (CWF-MF) (Montrose West, PA Quadrangle; Lat. 41.753753°, Long. -75.932452°);

80. a 24-inch diameter natural gas gathering pipeline and temporary mat/bridge crossing impacting 57 lineal feet of an unnamed tributary to West Branch Meshoppen Creek (CWF-MF) (Montrose West, PA Quadrangle; Lat. 41.753221°, Long. -75.932340°);

81. a 24-inch diameter natural gas gathering pipeline and temporary mat/bridge crossing impacting 2,773

square feet of floodway to an unnamed tributary to West Branch Meshoppen Creek (CWF-MF) (Montrose West, PA Quadrangle; Lat. 41.752170°, Long. -75.932406°);

82. a 24-inch diameter natural gas gathering pipeline and temporary mat/bridge crossing impacting 68 lineal feet of an unnamed tributary to West Branch Meshoppen Creek (CWF-MF) (Montrose West, PA Quadrangle; Lat. 41.751901°, Long. -75.932484°);

83. a 24-inch diameter natural gas gathering pipeline and temporary mat/bridge crossing impacting 2,606 square feet of floodway to an unnamed tributary to West Branch Meshoppen Creek (CWF-MF) (Montrose West, PA Quadrangle; Lat. 41.751625°, Long. -75.932591°).

The project consists of 4.9 miles of 16-inch and 9.4 miles of 24-inch natural gas gathering pipeline to convey natural gas from natural gas gathering facilities wholly located in Dimock and Jessup Townships, Susquehanna County. The project will result in 1,636 lineal feet of stream impacts, 6.94 acres (302,426 square feet) of floodway impacts, 7.03 acres (306,143 square feet) of PEM wetland impacts, 0.09 acre (3,862 square feet) of PSS wetland impacts, and 0.16 acre (7,128 square feet) of PFO wetland impacts all for the purpose of constructing, operating, and maintaining a natural gas gathering line for conveyance to market.

Northeast Region: Waterways & Wetlands Program, 2 Public Square, Wilkes-Barre, PA 18701-1915, 570-826-2511.

Contact: RA-EPWW-NERO@pa.gov.

F400222-001. Plymouth Township, P.O. Box 1909, Kingston, PA 18704, Plymouth Township, **Luzerne County**. U.S. Army Corps of Engineers Baltimore District.

To demolish and remove structures located on the following sites in the floodplain and floodway of the Susquehanna River and Harveys Creek through the Wyoming Valley Levee Raising Project-Mitigation Program. Sites will be restored and stabilized to open space. Sites are owned by the Luzerne County Flood Protection Authority (LCFPA) and are in Plymouth Township, Luzerne County. 1. East Poplar Street, West Nanticoke, PA 18634 (Nanticoke, PA Quadrangle Latitude: 41° 13' 21.10"; Longitude: -76° 0' 52.02") 2. 9 South Mill Street, West Nanticoke, PA 18634 (Nanticoke, PA Quadrangle Latitude: 41° 13' 20.28"; Longitude: -76° 0' 52.58") 3. 30 West Poplar Street, West Nanticoke, PA 18634 (Nanticoke, PA Quadrangle Latitude: 41° 13' 21.76"; Longitude: -76° 0' 57.03"). Application received: October 14, 2022.

Northwest Region: Waterways & Wetlands Program, 230 Chestnut Street, Meadville, PA 16335-3481, 814-332-6945.

Contact: RA-EPWW-NWRO@pa.gov.

E2506222-013. The Commons at Fairview Condominium Association, Inc., 1795 Campden Way, Fairview, PA 16415, Fairview Township, **Erie County**. U.S. Army Corps of Engineers Pittsburgh District.

To dredge and maintain a channel impacting approximately 0.032 acre of emergent wetland to alleviate backwater and flooding affecting residential property located approximately 270 feet south east of the intersection of Chatham Drive and Campden Way (Swanville, PA Quadrangle N: 42.053811°; W: -80.244747°) in Fairview Township, Erie County. Latitude: 42.053811°, Longitude: -80.244747°. Application received: August 4, 2022. Issued: December 14, 2022.

Southeast Region: Waterways & Wetlands Program, 2 East Main Street, Norristown, PA 19401, 484-250-5900.

Contact: Elaine Henderson, Clerical Assistant 3, 484-250-5157.

E0901222-002. Bucks County, 1260 Almshouse Road, Doylestown, PA 18901, Doylestown Township and Warwick Township, **Bucks County**. U.S. Army Corps of Engineers Philadelphia District. Latitude: 40.276382°, Longitude: -75.097635°. Application received: June 3, 2022. Issued: November 29, 2022.

To construct and maintain a 10-foot-wide paved multi-use path associated with the Dark Hollow Trail Project within the floodway and floodplain of the Neshaminy Creek (TSF-MF).

This activity includes:

1. Construct and maintain paved areas within the floodway and floodplain resulting in 23,886 square feet of permanent floodway impact and 6,785 square feet of permanent floodplain impact.

2. To excavate and grade within the floodway and floodplain resulting in 967 square feet of permanent floodway impact and 4,538 square feet of permanent floodplain impact. This activity involves the removal of fill from the floodway and floodplain.

3. To place riprap stabilization with the floodway and floodplain resulting in 606 square feet of permanent floodway impact and 3,064 square feet of permanent floodplain impact.

4. To temporarily store a soil stockpile and place a filter sock concrete washout within the 100-year floodplain resulting in 1,503 square feet of temporary floodplain impact.

This project will provide a strategic connection in the Neshaminy Creek Trail System and include two end segments at Almshouse Road in Doylestown Township and Valley Road in Warwick Township, Bucks County (USGS PA Buckingham; Doylestown Quadrangle—Latitude: 40.276382 N, Longitude: 75.097635).

E1501222-002. 1107 Manor Road, LLC, 215 West Church Road, King of Prussia, PA 19406, West Brandywine Township, **Chester County**. U.S. Army Corps of Engineers Philadelphia District.

To construct and maintain a sewer outfall to facilitate discharge from a small flow treatment plant to an unnamed tributary to the West Branch of Brandywine Creek (Tributary No. 27, HQ-TSF, WF). This activity also includes the construction of a concrete headwall and the placement of riprap rock apron and will result in 16 linear feet (256 square feet) of temporary watercourse impact and 3 linear feet (10 square feet) of permanent watercourse impact. This project is located at 1107 Manor Road, Coatesville, in West Brandywine Township, Chester County (USGS PA Wagontown Quadrangle). Latitude: 40.006218°, Longitude: -75.820814°. Application received: March 11, 2022. Issued: December 7, 2022.

E2301221-020. Radnor Township, 301 Iven Avenue, Wayne, PA 19087, Radnor Township, **Delaware County**. U.S. Army Corps of Engineers Philadelphia District. Latitude: 40.041549°, Longitude: -75.397514°. Application received: December 20, 2021. Issued: December 7, 2022.

To remove historic fill to create a naturalized stormwater detention/slow release system, as well as the construction of two (2) subsurface stormwater detention/slow release systems to provide ecological and stormwater restoration which receives approximately 60 acres of

runoff. Impacts to regulated resources include two (2) temporary wetland crossings (W001, PFO) resulting in 340 square feet (0.008 acre) of temporary wetland impact due to access to construct the stormwater management facilities, 220 square feet (0.005 acre) of permanent wetland impact due to the construction and maintenance of an outfall structure to facilitate discharge from constructed stormwater facilities, and an additional 504 square feet (0.012 acre) of permanent wetland impact due to grading. This activity also includes the construction and maintenance of a 24-inch outfall to an unnamed tributary of Little Darby Creek (CWF, MF) to facilitate discharge of stormwater from a subsurface basin and is considered a waived activity.

This project is located within West Wayne Preserve and Friends of Radnor Trail Park in Radnor Township, Delaware County (USGS PA Valley Forge Quadrangle—Latitude: 40.041549 N, Longitude: 75.397514 W).

EROSION AND SEDIMENT CONTROL

The following Erosion and Sediment Control permits have been issued.

Persons aggrieved by an action may appeal that action to the Environmental Hearing Board (Board) under section 4 of the Environmental Hearing Board Act and 2 Pa.C.S. §§ 501—508 and 701—704. The appeal should be sent to the Environmental Hearing Board, Second Floor, Rachel Carson State Office Building, 400 Market Street, P.O. Box 8457, Harrisburg, PA 17105-8457, 717-787-3483. Appeals must be filed with the Board within 30-days of publication of this notice in the *Pennsylvania Bulletin* unless the appropriate statute provides a different time period. Copies of the appeal form and the Board's rules of practice and procedure may be obtained from the Board. The appeal form and the Board's rules of practice and procedure are also available in Braille or on audiotape from the Secretary to the Board at 717-787-3483. This paragraph does not, in and of itself, create a right of appeal beyond that permitted by applicable statutes and decisional law.

For individuals who wish to challenge an action, the appeal must reach the Board within 30-days. A lawyer is not needed to file an appeal with the Board.

Individuals in need of accommodations should contact the Environmental Hearing Board through the Pennsylvania Hamilton Relay Service at (800) 654-5984 (TDD users) or (800) 654-5988 (voice users).

Important legal rights are at stake, however, so individuals should show this notice to a lawyer at once. Persons who cannot afford a lawyer may qualify for free pro bono representation. Call the Secretary to the Board at 717-787-3483 for more information.

Eastern District: Oil and Gas Management Program, 208 West Third Street, Williamsport, PA 17701-6448.

Contact: RA-EPEASTERNOGPRG@pa.gov.

ESCGP # 3 ESG294122012-00

Applicant Name **Beech Resources, LLC**
 Contact Person Donald Stevenson
 Address 343 Pine Street S, Suite 1
 City, State, Zip Williamsport, PA 17701
 Township(s) Lycoming Township
 County **Lycoming County**
 Receiving Stream(s) and Classification(s) Beautys Run (EV, MF)
 Application received: October 19, 2022
 Issued: December 12, 2022

ESCGP # 3 ESG295922007-01

Applicant Name **Seneca Resources Co, LLC**
 Contact Person Jason Lorenzo
 Address 51 Zents Blvd
 City, State, Zip Brookville, PA 15825
 Township(s) Chatham Township
 County **Tioga County**
 Receiving Stream(s) and Classification(s) Crooked Creek (WWF)
 Application received: November 28, 2022
 Issued: December 14, 2022

Southwest Region: Oil and Gas Management Program, 400 Waterfront Drive, Pittsburgh, PA 15222-4745, 412-442-4000.

Contact: D. J. Stevenson, 412-442-4281.

ESCGP # 3 ESG076522006-00

Applicant Name **CNX Gas Company, LLC**
 Contact Person Robert Bassett
 Address 1000 Consol Energy Drive
 City, State, Zip Canonsburg, PA 15317
 Township(s) Bell Township
 County **Westmoreland County**
 Receiving Stream(s) and Classification(s) UNT to Beaver Run TSF
 Application received: August 12, 2022
 Issued: December 12, 2022

CORRECTIVE ACTION UNDER ACT 32, 1989

PREAMBLE 2

The Following Plan(s) and Report(s) Were Submitted Under the Storage Tank and Spill Prevention Act (35 P.S. §§ 6021.101—6021.2104).

Provisions of 25 Pa. Code Chapter 245, Subchapter D, Administration of the Storage Tank and Spill Prevention Program, require the Department of Environmental Protection (DEP) to publish in the *Pennsylvania Bulletin* a notice of submission of plans and reports. A remedial action plan is submitted to summarize the site characterization, document the design and construction details for the remedial action, and describe how the remedial action will attain the selected remediation standard. The remedial action plan also provides results of studies performed and data collected to support the remedial action and a description of postremediation care requirements. A remedial action completion report is submitted to document cleanup of a release of a regulated substance at a site to the selected remediation standard. A remedial action completion report provides a description of the site investigation to characterize the nature and extent of contaminants in environmental media, the basis of selecting the environmental media of concern, documentation supporting the selection of residential or nonresidential exposure factors, a description of the remediation performed and summaries of sampling methodology and analytical results which demonstrate that the remediation has attained the cleanup standard selected.

For further information concerning plans or reports, please contact the Regional Office Program Manager previously listed in the notice.

Individuals in need of accommodations should contact DEP through the Pennsylvania Hamilton Relay Service at (800) 654-5984 (TDD users) or (800) 654-5988 (voice users).

DEP has received the following plans and reports.

Northeast Region: Environmental Cleanup & Brownfields Program, 2 Public Square, Wilkes-Barre, PA 18701-1915, 570-826-2511.

Contact: Eric Supey, Environmental Program Manager.

Convenient Food Mart, Storage Tank Facility ID # **40-08918**, 340 Wilkes-Barre Township Boulevard, Wilkes-Barre, PA 18702, Wilkes-Barre Township, **Luzerne County**. Reliance Environmental, 235 North Duke Street, Lancaster, PA 17602, on behalf of CDG 320 Inc., 304 North Wilkes-Barre Township Boulevard, Wilkes-Barre, PA 18702 submitted a Remedial Action Plan concerning remediation of soil and groundwater contaminated with gasoline. The plan is intended to document the remedial actions for meeting Statewide health and site-specific standards.

Dunmore Food Mart (Varsity Pit Stop), Storage Tank Facility ID # **35-08950**, 438 West Drinker Street, Dunmore, PA 18512, Dunmore Borough, **Lackawanna County**. LaBella Associates, 1000 Dunham Drive, Suite B, Dunmore, PA 18512, on behalf of Shiv of Dunmore LLC, 906 North Market Street, Berwick, PA 18603 submitted a Remedial Action Plan concerning remediation of groundwater contaminated with gasoline. The plan is intended to document the remedial actions for meeting Statewide health standards.

Northwest Region: Environmental Cleanup & Brownfields Program, 230 Chestnut Street, Meadville, PA 16335-3481, 814-332-6945.

Contact: Ellen Roberts.

AFI Edinburg, Storage Tank Facility ID # **37-91014**, 645 Route 224, Edinburg, PA 16116, Mahoning Township, **Lawrence County**. Letterle & Associates, 191 Howard St., Suite 108, Franklin, PA 16323, on behalf of Reed Oil Company, 511 Montgomery Avenue, New Castle, PA 16102 submitted a Remedial Action Plan concerning remediation of soil and groundwater contaminated with diesel fuel. The plan is intended to document the remedial actions for meeting nonresidential Statewide health standards.

Southeast Region: Environmental Cleanup & Brownfields Program, 2 East Main Street, Norristown, PA 19401, 484-250-5900.

Contact: Richard M. Staron, Professional Geologist Manager, 484-250-5717.

Herr Foods, Storage Tank Facility ID # **15-24418**, 20 Herr Drive, Nottingham, PA 19362, West Nottingham Township, **Chester County**. Environmental Alliance, Inc., 5341 Limestone Road, Wilmington, DE 19808, on behalf of Herr Foods, Inc., 20 Herr Drive, Nottingham, PA Herr Foods, Inc., submitted a Remedial Action Plan concerning remediation of soil and groundwater contaminated with petroleum products. The plan is intended to document the remedial actions for meeting nonresidential site-specific standards.

Max Porting Intl., Storage Tank Facility ID # **15-43693**, 801 Valley Forge Road, Phoenixville, PA 19460, Schuylkill Township, **Chester County**. JPI Associates, Inc., 725 Market Street, Gloucester City, NJ 08030, on behalf of Multani Brothers, LLC, P.O. Box 326, Gloucester City, NJ 08030 submitted a Remedial Action Completion Report concerning remediation of groundwater contaminated with petroleum products. The report is intended to document the remedial actions for meeting residential Statewide health standards.

CORRECTIVE ACTION UNDER ACT 32, 1989

PREAMBLE 3

Action(s) Taken on the Following Plans and Reports Under the Storage Tank and Spill Prevention Act (35 P.S. §§ 6021.101—6021.2104).

Provisions of 25 Pa. Code Chapter 245, Subchapter D, Administration of the Storage Tank and Spill Prevention Program, require the Department of Environmental Protection (DEP) to publish in the *Pennsylvania Bulletin* a notice of its final actions on plans and reports.

A remedial action plan is submitted to summarize the site characterization, document the design and construction details for the remedial action, and describe how the remedial action will attain the selected remediation standard. The remedial action plan also provides results of studies performed and data collected to support the remedial action and a description of postremediation care requirements. A remedial action completion report is submitted to document cleanup of a release of a regulated substance at a site to the selected remediation standard. A remedial action completion report provides a description of the site investigation to characterize the nature and extent of contaminants in environmental media, the basis of selecting the environmental media of concern, documentation supporting the selection of residential or nonresidential exposure factors, a description of the remediation performed and summaries of sampling methodology and analytical results which demonstrate that the remediation has attained the cleanup standard selected.

DEP may approve or disapprove plans and reports submitted. This notice provides DEP's decision and, if relevant, the basis for disapproval.

For further information concerning plans or reports, please contact the Regional Office Program Manager previously listed in the notice.

Individuals in need of accommodations should contact DEP through the Pennsylvania Hamilton Relay Service at (800) 654-5984 (TDD users) or (800) 654-5988 (voice users).

DEP has received the following plans and reports.

Northeast Region: Environmental Cleanup & Brownfields Program, 2 Public Square, Wilkes-Barre, PA 18701-1915, 570-826-2511.

Contact: Eric Supey, Environmental Program Manager.

Pulmer Mini Mart (Former Route 248 Texaco), Storage Tank Facility ID # **48-28478**, 3627 Nazareth Road, Easton, PA 18045, Palmer Township, **Northampton County**. MEA, 1365 Ackermanville Road, Bangor, PA 18013, on behalf of Henry Chamesian, P.O. Box 156, Cedar Grove, NJ 07009 submitted a Remedial Action Completion Report concerning remediation of soil and groundwater contaminated with gasoline. The report residential demonstrated attainment of the Statewide health standards and was approved by DEP on December 14, 2022.

Dunmore Food Mart (former Varsity Pit Stop), Storage Tank Facility ID # **35-08950**, 438 West Drinker Street, Dunmore, PA 18512, Dunmore Borough, **Lackawanna County**. LaBella Associates, 1000 Dunham Drive, Suite B, Dunmore, PA 18512, on behalf of Shiv of Dunmore LLC, 906 North Market Street, Berwick, PA 18603 submitted a Remedial Action Plan concerning remediation of soil and groundwater contaminated with

gasoline. The plan was acceptable to meet the Statewide health standards and was approved by DEP on December 16, 2022.

Northwest Region: Environmental Cleanup & Brownfields Program, 230 Chestnut Street, Meadville, PA 16335-3481, 814-332-6945.

Contact: Ellen Roberts.

Jiffy Mini Mart, Storage Tank Facility ID # **43-12818**, 850 Franklin Road, Jackson Center, PA 16133, Jackson Center Borough, **Mercer County**. Cribbs & Associates, Inc., P.O. Box 44, Delmont, PA 15326, on behalf of Heath Oil, Inc., P.O. Box 1128, Oil City, PA 16301 submitted a Remedial Action Plan concerning remediation of soil and groundwater contaminated with petroleum. The plan residential was not acceptable to meet the Statewide health standards and was disapproved by DEP on December 14, 2022.

SUNOCO 0363 9200, Storage Tank Facility ID # **32-24181**, 1165 Wayne Avenue, Indiana, PA 15701, White Township, **Indiana County**. GES, 508 Thomson Park Drive, Cranberry Township, PA 16066, on behalf of Evergreen Resources, LLC, 2 Righter Parkway, Suite 120, Wilmington, DE 19803 submitted a Combined Remedial Action Plan and Remedial Action Completion Report concerning remediation of soil and groundwater contaminated with Petroleum. The combined plan and report residential demonstrated attainment of the site-specific standards and was approved by DEP on December 14, 2022.

Southeast Region: Environmental Cleanup & Brownfields Program, 2 East Main Street, Norristown, PA 19401, 484-250-5900.

Contact: Richard M. Staron, Professional Geologist Manager, 484-250-5717.

Pennsbury Citgo, Storage Tank Facility ID # **09-32284**, 415 W. Trenton Avenue, Morrisville, PA 19067, Falls Township, **Bucks County**. On-Site Environmental, Inc., 119 Shepherds Way, Coatesville, PA 19320, on behalf of John's Service Center, 415 West Trenton Avenue, Morrisville, PA 19067 submitted a Remedial Action Plan concerning remediation of soil and groundwater contaminated with leaded and unleaded gasoline. The plan nonresidential was acceptable to meet the site-specific standards and was approved by DEP on December 13, 2022.

[Pa.B. Doc. No. 22-2029. Filed for public inspection December 30, 2022, 9:00 a.m.]

DEPARTMENT OF ENVIRONMENTAL PROTECTION

Bid Opportunity

AMD 29(0280)101.1, DGS 193-40, Abandoned Mine Reclamation Project, Alvan (Great Trough Creek), Wells Township, Fulton County. The principal items of work and approximate quantities include: mobilization and demobilization, 1 lump sum; implementation of the

erosion and sediment pollution control plan—compost filter, sock, 3,855 linear feet; rehabilitation of existing pipe along Great Trough Creek—48" smooth interior corrugated, polyethylene pipe, 100 linear feet; grading, 410,000 cubic yards; rock excavation, 85,185 cubic yards; impervious soil material (clay), 13,525 square yards; rock lining with filter material—rock lining, 28,435 square yards; channel crossing—48" smooth interior corrugated polyethylene, pipe, 180 linear feet; vortex weirs, 240 linear feet; tree planting—tree seedlings, 6,561 each; and seeding—seed bed preparation, 31.5 acres.

This bid issues on December 15, 2022, and bids will be opened on January 19, 2023, at 2 p.m. Bid documents, including drawings in PDF format and AutoCAD Map 3D format, may be downloaded for free beginning on the issue date from the Department of Environmental Protection by going to www.BidExpress.com. This project is financed by the Federal government under the authority given it by the Surface Mining Control and Reclamation Act of 1977 (act) (30 U.S.C.A. §§ 1201—1328) and is subject to the act and to the Federal grant for this project. Contact the Construction Contracts Section at RA-ConstructionContr@pa.gov or (717) 787-7820 for more information on this bid.

RAMEZ ZIADEH, P.E.,
Acting Secretary

[Pa.B. Doc. No. 22-2030. Filed for public inspection December 30, 2022, 9:00 a.m.]

DEPARTMENT OF ENVIRONMENTAL PROTECTION

Bid Opportunity

OSM 16(1051)101.1, Abandoned Mine Reclamation Project, Mahles Run, Knox Township, Clarion County. The principal items of work and approximate quantities include: implementation of the erosion and sediment pollution control plan; (A) rock construction entrance 1 each; (B) compost filter sock; (1) 12" diameter compost filter sock, 200 linear feet; (2) 18" diameter compost filter sock, 975 linear feet; (3) 24" diameter compost filter sock, 165 linear feet; (4) 32" diameter compost filter sock, 100 linear feet; (C) compost filter sock outlets, 4 each; clearing and grubbing, 1 lump sum; dewatering and diversion and care of water, 1 lump sum; grading, 26,000 cubic yards; 12" diameter smooth interior corrugated polyethylene pipe, 40 linear feet; subsurface drain; (A) 12" perforated tubing, 15 linear feet; (B) 12" non-perforated tubing, 210 linear feet; chimney/blanket drain; (A) AASHTO No. 1 non-calcareous course aggregate, 45 tons; (B) filter fabric, 50 square yards; bat gate; (A) 12" diameter smooth interior corrugated polyethylene pipe, 10 linear feet; (B) 18" diameter smooth interior corrugated polyethylene pipe, 15 linear feet; (C) steel bat gate attachment, 1 each; and seeding, 3.5 acres.

This bid issues on December 15, 2022, and bids will be opened on January 19, 2023, at 2 p.m. Bid documents, including drawings in PDF format and AutoCAD Map 3D format, may be downloaded for free beginning on the issue date from the Department of Environmental Protection by going to www.BidExpress.com. This project is financed by the Federal government under the authority given it by the Surface Mining Control and Reclamation Act of 1977 (act) (30 U.S.C.A. §§ 1201—1328) and is

subject to the act and to the Federal grant for this project. Contact the Construction Contracts Section at RA-ConstructionContr@pa.gov or (717) 787-7820 for more information on this bid.

This is a small construction business program bid opportunity.

RAMEZ ZIADEH, P.E.,
Acting Secretary

[Pa.B. Doc. No. 22-2031. Filed for public inspection December 30, 2022, 9:00 a.m.]

DEPARTMENT OF ENVIRONMENTAL PROTECTION

County Recycling Coordinator Grant Program under Section 903 of Act 101 (Municipal Waste Planning, Recycling and Waste Reduction Act of 1988)

The Department of Environmental Protection (Department) announces the application period for Calendar Year 2022 under section 903 of the Municipal Waste Planning, Recycling and Waste Reduction Act (Act 101) (53 P.S. § 4000.903) will open on January 2, 2023. Only county governments within the Commonwealth are eligible to apply. Documents for this grant can be found on the Department web site at www.dep.pa.gov (select “Grants” and under “Local and State Governments” select “903 County Recycling Coordinator Grant—for county recycling coordinator positions”).

Application Requirements

The following documents are required to complete this grant application. Only the latest version of these forms will be accepted, unless otherwise directed. Do not submit any additional documentation with the application materials unless specifically requested. Documents must be properly completed for an application to be approved.

1. The 903 Application Spreadsheet (an Excel spreadsheet with three tabs—Activities & Expenses Log, Wages & Benefits Log and County Expenses & Reimbursement Log (Department Use Only)).

2. Application for Reimbursement for a County Recycling Coordinator (Section A—F Form).

3. Expense documentation, such as any receipts/invoices and proof of payments necessary for requested reimbursements. Proof of payment can be in the form of an invoice showing a zero balance, paid receipt, cleared check (both sides) or bank/credit card statement showing that the County paid the fees for the requested reimbursement. Submit all expense documentation as one file. *Note:* Black out any personal/account information, as documentation will be placed in the Department’s filing system.

4. The Worker Protection & Investment Certification Form. Properly fill out and have signed by the appropriate official.

5. If the designated County Recycling Coordinator (CRC) is an outside contractor*, the county must include with the grant application submission an agreement or Memorandum of Understanding (MOU) between the county and the person designated as the CRC. If multiple documents, submit documentation as one file.

*An outside contractor is any individual who does not work as an employee for the represented county, such as an employee of a private or public organization, an employee of a Solid Waste Authority or a private individual. An organization that contracts with the county must assign one individual to conduct the CRC responsibilities.

The agreement or MOU must also include the following:

a. Name of the organization or person, or both, who will perform the duties of the CRC.

b. Details of the duties of the organization or person, or both.

c. Percentage of salary, benefits, expenses, and the like, the organization or person, or both, incurs that the county will reimburse that organization or person, or both.

d. Detailed expectations (goals) the county has of the organization or person, or both, performing the recycling duties.

e. Must be signed and dated by all parties of the agreement or MOU and include effective dates.

Eligibility Requirements

Applicants must be in compliance with the provisions of Act 101 to receive grant funding reimbursements. Applicants who are not in compliance with Act 101 and Annual Reporting requirements will not be considered.

It is expected the designated County Recycling Coordinator will perform duties in addition to completing grant applications. These duties include, but are not limited to, improving collection methods, increasing the tonnages of recyclables collected, educating county residents about recycling, assisting municipalities with recycling, updating and maintaining required surveys in the County Recycling Report Program and Recycling & Compost Facility Directory in Re-TRAC Connect and other recycling related activities. A more detailed list of these responsibilities is found under the “Pennsylvania County Recycling Coordinator Responsibilities” section within the “Pennsylvania County Recycling Coordinator Grant 903 Program Information” on the Department web site.

To have training/out-of-State travel reimbursed that is: 1) greater than 300 miles from workplace or residence; or 2) includes expenses totaling \$300 or greater, at least 1 month prior to the actual training/travel event, a current Bureau of Waste Management Travel Request Form, along with an itinerary, must be submitted for approval to the designated Regional Recycling Coordinator and 903 County Recycling Program Grant Coordinator. These requirements are also required for virtual training with a company whose home address is out-of-State. This form is available on the Department’s web site.

Eligible/Ineligible Costs

Counties are eligible for 50% reimbursement grants for the approved salary and expenses of employing a County Recycling Coordinator. Applicants must specify only one individual to perform the CRC position for the purpose of reimbursement under section 903 of Act 101. Two individuals (for example, county employee and contractor or contractor’s employee) cannot share the same position concurrently.

Eligible County Recycling Coordinator costs include:

- 50% of salary/wages while conducting CRC recycling duties. For more information, see the “Activities Eligible for Reimbursement for County Recycling Coordinator

Grant Application” section in the “Pennsylvania County Recycling Coordinator Grant 903 Program Information Instructions” document on the Department’s web site.

- 50% of CRC’s employer costs for social security, workers compensation, unemployment compensation and other approved benefits.
- 50% of expenses directly related to recycling.

Eligible recycling expenses include (Training/travel costs must follow State guidelines for reimbursement.):

- Training/travel costs directly related to recycling programs that occur within this Commonwealth.
- Pre-approved training/travel costs related to recycling programs that occur outside of this Commonwealth.
- Recycling program registration and membership fees.

Under this grant program, the following will not be eligible for reimbursement:

- Permit application activities not related to recycling.
- Consulting fees for technical consultation on specific permits.
- Clerical activities, including (for example, the dropping off or picking up of mail, timesheets, paychecks, bank deposits, and the like).
- Office equipment, office maintenance, cell phones and internet subscription and access fees.
- Office supplies, duplicating and postage.
- Clothing allowances.
- Mileage driven to collect recyclables.
- Mileage driven between county offices employed.
- Other operational expenses (for example, driving vehicles for inspection, repair, and the like).

Further information regarding eligible and ineligible costs are listed in the “Pennsylvania County Recycling Coordinator Grant 903 Program Information Instructions” document on the Department’s web site.

Application Deadline

Grant applications must be submitted online through the Commonwealth’s Electronic Single Application web site, eGrants, at www.esa.dced.state.pa.us. The Department will begin accepting applications on January 2, 2023. Applications must be received by May 1, 2023, at 11:59 p.m. for the previous calendar year (January 1, 2022—December 31, 2022), to be eligible for funding. Applications will not be accepted after the deadline. Grant awards are predicated on the receipt of recycling fees required by sections 701 and 702 of Act 101 (52 P.S. §§ 4000.701 and 4000.702) and the availability of moneys in the Recycling Fund.

Contact Information

Inquiries concerning this notice should be directed to JoAnne Yurcaba, 903 Recycling Grants Coordinator, De-

partment of Environmental Protection, Rachel Carson State Office Building, Bureau of Waste Management, Division of Waste Minimization and Planning, P.O. Box 8472, Harrisburg, PA 17105-8472, at jurycaba@pa.gov or (717) 787-8688.

RAMEZ ZIADEH, P.E.,
Acting Secretary

[Pa.B. Doc. No. 22-2032. Filed for public inspection December 30, 2022, 9:00 a.m.]

DEPARTMENT OF HEALTH

Childhood Blood Lead Test Act

The act of November 3, 2022 (P.L. 2135, No. 150), known as the Childhood Blood Lead Test Act (act), was signed into law on November 3, 2022. The act takes effect on January 2, 2023. The act provides for blood lead assessment and testing of certain children and pregnant women by health care providers; imposes duties on the Department of Health (Department); and requires certain health insurance policies to cover blood lead tests. The purposes of the act are to substantially reduce and eventually eliminate the incidence of childhood lead poisoning in this Commonwealth, to improve public awareness of lead safety issues in housing, to educate property owners and tenants about practices that can reduce the incidences of lead poisoning and to encourage testing of all children in this Commonwealth by 2 years of age so that prompt diagnosis and treatment, as well as prevention of harm, are possible.

The act provides that a health care provider will consider possible lead exposure in patients, including pregnant woman, by evaluating risk factors for lead exposures and perform blood lead testing in accordance with recommendations from the Centers for Disease Control and Prevention (CDC) and American Academy of Pediatrics (AAP) for children 24 months of age or under and the CDC and American College of Obstetricians and Gynecologists (ACOG) guidelines for pregnant women. If a patient has never been tested in accordance with the recommendations from the CDC and the AAP guidelines by 24 months of age, a health care provider will consider possible lead exposure and perform blood lead testing in an individual patient between 24 months of age and 72 months of age. A health care provider will make reasonable efforts to ensure that a patient’s parent or legal guardian understands the risks and benefits of blood lead testing prior to obtaining consent. If a patient’s parent or legal guardian consents to blood lead testing for the patient and the results of a capillary blood lead test indicate an elevated blood lead level, the health care provider will perform confirmatory blood lead test by venipuncture within 12 weeks of the first blood lead test after obtaining consent from the patient’s parent or legal guardian.

A health insurance policy or government program will provide to covered individuals or recipients blood lead tests as identified in accordance with recommendations from the CDC, AAP and ACOG.

For additional information, individuals can visit <https://www.health.pa.gov/topics/disease/Lead%20Poisoning/Pages/Lead%20poisoning.aspx> or contact Lien Nguyen, Public

Health Program Manager, Division of Child and Adult Health Services, at (717) 772-2762. For speech and/or hearing-impaired persons the Pennsylvania Hamilton Relay Services at (800) 654-5984 (TDD users) or (800) 654-5988 (voice users).

DR. DENISE A. JOHNSON,
Acting Secretary

[Pa.B. Doc. No. 22-2033. Filed for public inspection December 30, 2022, 9:00 a.m.]

DEPARTMENT OF HEALTH

Long-Term Care Nursing Facilities; Requests for Exception

The following long-term care nursing facility is seeking an exception to 28 Pa. Code § 205.6 (relating to function of building):

Riverton Rehabilitation and Healthcare Center
803 North Wahneta Street
Allentown, PA 18103
FAC ID # 124102

This request is on file with the Department of Health (Department). Persons may receive a copy of a request for exception by requesting a copy from the Department of Health, Division of Nursing Care Facilities, Room 526, Health and Welfare Building, Harrisburg, PA 17120, (717) 787-1816, fax (717) 772-2163, ra-paexcept@pa.gov.

Persons who wish to comment on an exception request may do so by sending a letter by mail, e-mail or facsimile to the Division at the previously listed contact information.

Comments received by the Department within 10 days after the date of publication of this notice will be reviewed by the Department before it decides whether to approve or disapprove the request for exception.

Persons with a disability who wish to obtain a copy of the request and/or provide comments to the Department and require an auxiliary aid, service or other accommodation to do so should contact the Division at the previously listed address or phone number, or for speech and/or hearing-impaired persons, call the Pennsylvania Hamilton Relay Service at (800) 654-5984 (TDD users) or (800) 654-5988 (voice users).

DR. DENISE A. JOHNSON,
Acting Secretary

[Pa.B. Doc. No. 22-2034. Filed for public inspection December 30, 2022, 9:00 a.m.]

DEPARTMENT OF HEALTH

Pennsylvania Achieving Better Care by Monitoring All Prescriptions Board Meetings

The Pennsylvania Achieving Better Care by Monitoring All Prescriptions Board, established under the Achieving Better Care by Monitoring All Prescriptions Program (ABC-MAP) Act (35 P.S. §§ 872.1—872.40), has set its calendar for 2023. The meeting dates are scheduled as follows: January 31, 2023; April 25, 2023; July 25, 2023; and October 24, 2023.

Meetings will begin at 9:30 a.m. and will be held virtually at bit.ly/ABC-MAP. To dial-in, call (267) 332-8737, passcode 440338696#.

Items to be discussed at the meeting include program status updates and current and upcoming activities.

For additional information, for individuals who wish to attend the meetings or for persons with a disability who wish to attend the meetings and require an auxiliary aid, service or other accommodation to do so, contact the Clerical Supervisor of the Drug Surveillance and Misuse Prevention Office, Department of Health, Health and Welfare Building, 625 Forster Street, Harrisburg, PA 17120, (844) 377-7367, or for speech and/or hearing impaired persons, call the Pennsylvania Hamilton Relay Service at (800) 654-5984 (TDD users) or (800) 654-5988 (voice users).

These meetings are subject to cancellation without notice.

DR. DENISE A. JOHNSON,
Acting Secretary

[Pa.B. Doc. No. 22-2035. Filed for public inspection December 30, 2022, 9:00 a.m.]

DEPARTMENT OF HEALTH

Renal Disease Advisory Committee Meeting

The Renal Disease Advisory Committee, established by section 4 of the act of June 23, 1970 (P.L. 419, No. 140) (35 P.S. § 6204), will hold its quarterly public meeting on Friday, January 20, 2023, from 10 a.m. to 12 p.m. by means of conference call. The purpose of the meeting is to discuss new and ongoing issues relating to treatment of chronic renal disease and the Department of Health's programs related to care and treatment. To join the call dial (267) 332-8737 and when prompted, enter the following conference code: 521935718#. Attendees may participate in the conference call on location at the Bureau of Family Health Office, 625 Forster Street, Harrisburg, PA 17120. In-person participants are required to RSVP to Josh Goodling, josgoodlin@pa.gov, (717) 772-2762, by close of business on January 13, 2023. On arrival, sign in at the front desk in the lobby of the building by 9:45 a.m. to await an escort to the meeting room. The meeting agenda will be posted on the Chronic Renal Disease Program's web site at <https://www.health.pa.gov/topics/programs/Chronic-Renal-Disease/Pages/Advisory-Committee.aspx> at least 24 hours prior to the meeting date and time.

For additional information or for persons with a disability who wish to attend the meeting and require an auxiliary aid, service or other accommodation to do so contact Kathy Jo Stence, Director, Division of Child and Adult Health Services, 7th Floor East, Health and Welfare Building, 625 Forster Street, Harrisburg, PA 17120, (717) 772-2762, or for speech and/or hearing impaired persons, call the Pennsylvania Hamilton Relay Service at (800) 654-5984 (TDD users) or (800) 654-5988 (voice users).

This meeting is subject to cancellation without notice.

DR. DENISE A. JOHNSON,
Acting Secretary

[Pa.B. Doc. No. 22-2036. Filed for public inspection December 30, 2022, 9:00 a.m.]

DEPARTMENT OF HEALTH

Special Pharmaceutical Benefits Program Advisory Council Public Meeting

The Statewide Special Pharmaceutical Benefits Program (SPBP) Advisory Council, established by the Department of Health (Department) to aid in the carrying out of its Federal grant responsibilities under section 2616 of the Ryan White Comprehensive AIDS Resource Emergency Act of 1990 (42 U.S.C.A. § 300ff-26), will hold a public teleconference meeting on Thursday, January 26, 2023, from 10 a.m. to 12 p.m. To participate, individuals may dial in by location at (412) 648-8888 or (866) 588-4789. The meeting ID is 623 529 675#. The meeting will begin promptly at 10 a.m. and participants are urged to call in by 9:50 a.m. Attendees can participate in the conference call on location at the Bureau of Communicable Diseases, 625 Forster Street, Harrisburg, PA 17120. In-person participants must RSVP to Sandy Brosius at sabrosius@pa.gov or (717) 547-3419 by close of business on January 19, 2023. On arrival, individuals must sign in at the front desk in the lobby of the building by 9:45 a.m. to await an escort to the meeting room.

The SPBP Advisory Council will provide program guidance and recommendations to the Department's SPBP in regard to the following: drug formulary; covered lab services; drug utilization review; clinical programs; eligibility, and program management.

For additional information, contact Sandy Brosius, Bureau of Communicable Diseases, Department of Health, Health and Welfare Building, 625 Forster Street, Harrisburg, PA 17120, (717) 547-3419.

Persons with a disability who wish to attend the meeting and require an auxiliary aid, service or other accommodation to do so should also contact Sandy Brosius, Bureau of Communicable Diseases, Department of Health, Health and Welfare Building, 625 Forster Street, Harrisburg, PA 17120, (717) 547-3419, or for speech or hearing-impaired persons contact V/TT (717) 783-0572 or the Pennsylvania Hamilton Relay Services at (800) 654-5984 (TT).

This meeting is subject to cancellation without prior notice.

DR. DENISE A. JOHNSON,
Acting Secretary

[Pa.B. Doc. No. 22-2037. Filed for public inspection December 30, 2022, 9:00 a.m.]

DEPARTMENT OF HUMAN SERVICES

Coverage and Prohibition of Copayments for COVID-19 Vaccines, Vaccine Administration, Testing and Treatments

The Department of Human Services (Department) announces that, consistent with the American Rescue Plan Act of 2021 (ARP) (Pub.L. No. 117-2), the Medical Assistance (MA) Program is covering COVID-19 vaccines, vaccine administration, testing and COVID-19-related treatments, including specialized equipment and therapies with no copayment.

Background

The Centers for Medicare & Medicaid Services (CMS), in response to the novel coronavirus (COVID-19) public health emergency (PHE), advised states that they could suspend cost sharing for Medicaid services related to COVID-19 testing and treatment. Section 6004 of the Families First Coronavirus Response Act (FFCRA) of 2020 (Pub.L. No. 116-127) as amended by section 3717 of the Coronavirus Aid, Relief and Economic Security (CARES) Act, required states to provide Medicaid coverage with no cost sharing for COVID-19 diagnostic and testing services. Section 6008 of the CARES Act also provided for an enhanced Federal medical assistance percentage for states that met specified conditions, including covering without imposition of cost sharing, testing services and treatments, including vaccines, specialized equipment and therapies.

In response, the Department submitted a Disaster State Plan Amendment to CMS seeking to suspend cost sharing during the PHE. The Department issued communications, including MA bulletins, notifying providers and beneficiaries that it was covering COVID-19 vaccines, vaccine administration, testing and COVID-19-related treatments, including specialized equipment and therapies, with no copayments. See MA Bulletin 99-20-05 entitled, "COVID-19 Testing and Related Treatment Exempt from MA Copayment Requirements," issued on May 1, 2020.

Section 9811 of the ARP added a new mandatory Medicaid benefit in section 1905(a)(4)(E) of the Social Security Act (act) (42 U.S.C.A. § 1396d(a)(4)(E)). Under this provision, beginning March 11, 2021, State Medicaid programs were required to cover COVID-19 vaccines and vaccine administration. Section 9811 also required State Medicaid programs to cover COVID-19 testing and treatment, including specialized equipment and therapies (including preventive therapies, both pharmacological and non-pharmacological). CMS has interpreted these provisions as requiring states to cover the treatment of a condition that may seriously complicate the treatment of COVID-19, if that treatment is otherwise covered under the Medicaid State Plan, for individuals who are diagnosed with or presumed to have COVID-19 during the period the individual has or is presumed to have COVID-19, and for treatments and therapies for post-COVID conditions, sometimes called "long COVID." See CMS's State Health Official letter #21-006, "Mandatory Medicaid and CHIP Coverage of COVID-19-Related Treatment under the American Rescue Plan Act of 2021," issued October 22, 2021.

Section 9811 also amended sections 1916 and 1916A of the act (42 U.S.C.A. §§ 1396o and 1396o-1) to specify that states cannot impose cost sharing with respect to COVID-19 vaccines, vaccine administration, testing or COVID-19-related treatments that are required under ARP and described in sections 1905(a)(4)(E) and (F) (42 U.S.C.A. §§ 1396d(a)(4)(E) and (F)).

The ARP requirements for coverage and cost-sharing prohibitions end on the last day of the first calendar quarter that begins 1 year after the last day of the COVID-19 emergency period described in section 1135(g)(1)(B) of the act (42 U.S.C.A. § 1320b-5(g)(1)(B)). As required by section 9811 of the ARP, the Department will suspend copayments at least during the period required by the ARP.

Fiscal Impact

The Department does not anticipate any fiscal impact related to the ARP requirement for coverage of COVID-19

vaccines, vaccine administration, testing or treatments provided to MA beneficiaries without copayment because the MA Program has already been covering these services without copayments.

Public Comment

Interested persons are invited to submit written comments to the Department of Human Services, Office of Medical Assistance Programs, c/o Regulations Coordinator, P.O. Box 2675, Harrisburg, PA 17120 or RA-PWMAProgComments@pa.gov. Comments received within 30 days will be reviewed and considered for any subsequent revisions related to coverage of COVID-19 testing and treatment services.

Persons with a disability who require an auxiliary aid or service may submit comments using the Pennsylvania Hamilton Relay Service (800) 654-5984 (TDD users) or (800) 654-5988 (voice users).

MEG SNEAD,
Acting Secretary

Fiscal Note: 14-NOT-1557. No fiscal impact; (8) recommends adoption.

[Pa.B. Doc. No. 22-2038. Filed for public inspection December 30, 2022, 9:00 a.m.]

DEPARTMENT OF HUMAN SERVICES

Medical Assistance Program Fee Schedule Addition; Private Duty Nursing

In accordance with 55 Pa. Code § 1150.61(a) (relating to guidelines for fee schedule changes), the Department of Human Services (Department) announces the addition of the following procedure code to the Medical Assistance (MA) Program Fee Schedule for a second nurse to shadow a nurse providing private duty/shift nursing to MA beneficiaries under 21 years of age, effective with dates of service on and after January 1, 2023.

<i>Procedure Code</i>	<i>Code Description</i>	<i>Unit Limit</i>	<i>MA Fee</i>
S5116	Home care training, nonfamily; per session	34 hours per 90 days	\$50 per hour

Background

Section 9817 of the American Rescue Plan Act of 2021 (ARP) (Pub.L. No. 117-2) provides a temporary 10 % increase to the Federal medical assistance percentage for certain Medicaid expenditures for home and community-based services (HCBS). The funding must be used to enhance, expand or strengthen HCBS. States submitted to the Centers for Medicare & Medicaid Services Spending Plans describing how they would use the funding available under the ARP. The Department included in its HCBS Spending Plan a proposal to pay for a nurse being trained by either the current or supervising nurse to shadow the current nurse assigned to private duty nursing cases. Currently, home health agencies cannot bill for a second nurse. By making payments for a nurse to shadow an assigned nurse while the nurse is trained on the care of the patient, the Department hopes to improve retention and continuity of care.

Fiscal Impact

The addition of this procedure code has a minimal fiscal impact on the MA-Fee-for-Service appropriation.

Public Comment

Interested persons are invited to submit written comments regarding this notice to the Department of Human Services, Office of Medical Assistance Programs, c/o Regulations Coordinator, P.O. Box 2675, Harrisburg, PA 17120 or RA-PWMAProgComments@pa.gov. Comments received within 30 days will be reviewed and considered for any subsequent revisions of the MA Program Fee Schedule.

Persons with a disability who require an auxiliary aid or service may submit comments using the Pennsylvania Hamilton Relay Service at (800) 654-5984 (TDD users) or (800) 654-5988 (voice users).

MEG SNEAD,
Acting Secretary

Fiscal Note: 14-NOT-1558. No fiscal impact; (8) recommends adoption.

[Pa.B. Doc. No. 22-2039. Filed for public inspection December 30, 2022, 9:00 a.m.]

DEPARTMENT OF MILITARY AND VETERANS AFFAIRS

Determination of Need; Disabled Veterans' Real Estate Tax Exemption

Under 51 Pa.C.S. § 8904 (relating to duty of commission), the State Veterans' Commission (Commission) fixes uniform and equitable standards for the determination of need for certain disabled veterans and their unmarried surviving spouses to qualify for an exemption from real estate taxes on their principal dwellings. In so doing, the Commission was required by law to apply a rebuttable presumption that an applicant with annual income of \$75,000 or less has a need for the exemption.

Section 8904 of 51 Pa.C.S. further provides that, beginning on January 1, 2009, the Commission will adjust the annual income level qualifying for the rebuttable presumption in an amount equal to the change in the Consumer Price Index for the preceding 2 years. Adjustments were made to the annual income level that became effective on January 1, 2009, 2011, 2013, 2015, 2017, 2019 and 2021.

During the 2-year period from November 1, 2020, until October 31, 2022, the Consumer Price Index (All Urban Consumers/Seasonally Adjusted) increased by a total of 13.4%. Accordingly, beginning January 1, 2023, the Commission will apply a rebuttable presumption that an applicant for the Disabled Veterans' Real Estate Tax Exemption Program with an annual income of \$108,046

or less have need for the exemption. Applicants whose annual income exceeds \$108,046 may attempt to rebut the presumption that they do not have need for the exemption by submitting expense documentation that they believe demonstrates their need.

In applying the \$108,046 presumptive income level, the Office of Veterans Affairs will use the following approach when determining the effective date of the exemption:

Applications pending on December 31, 2022, which are determined to demonstrate need based on eligibility criteria applicable on or before that date, shall be effective based on the date of application in accordance as provided by 43 Pa. Code § 5.25 (relating to effective date of exemption).

Applications pending on December 31, 2022, which did not demonstrate need when applying the prior annual rebuttable presumption income level, but which are eligible under the revised income level applicable on January 1, 2023, shall be effective as of January 1, 2023, unless the presumption is rebutted.

Applications filed with county boards for the assessment and revision of taxes or similar boards for the assessment of taxes on or after January 1, 2023, shall be effective based on the date of application as provided by 43 Pa. Code § 5.25.

Applicants who were denied certificates of need prior to January 1, 2023, but who believe they qualify after that date, may reapply with the effective date based on the date of the new application as provided by 43 Pa. Code § 5.25.

MARK J. SCHINDLER,
Major General, PAARNG
Adjutant General

[Pa.B. Doc. No. 22-2040. Filed for public inspection December 30, 2022, 9:00 a.m.]

DEPARTMENT OF REVENUE

Pennsylvania Puppy Love Fast Play Game 5185

Under the State Lottery Law (72 P.S. §§ 3761-101—3761-314) and 61 Pa. Code § 803.11 (relating to powers and duties of the Secretary of Revenue), the Secretary of Revenue hereby provides public notice of the rules for the following lottery game:

1. *Name*: The name of the lottery game is Pennsylvania Puppy Love (hereinafter “Puppy Love”). The game number is PA-5185.

2. *Definitions*:

(a) *Authorized retailer or retailer*: A person who is properly licensed by the Lottery pursuant to 61 Pa. Code §§ 805.1—805.17.

(b) *Bar code*: The symbology on the ticket containing certain encrypted validation and accounting data used for identifying winning and losing tickets.

(c) *Game Ticket*: A bearer instrument produced through a Lottery Terminal that is the player’s record of a play for a Fast Play lottery game and sold by an authorized retailer containing the play and validation data as published in this game notice.

(d) *Lottery Central Computer System*: The computer gaming system on which all Fast Play plays are recorded.

(e) *Lottery Terminal*: A device authorized by the Lottery to function in an interactive mode with the Lottery Central Computer System for the purpose of issuing plays, executing Quick Pick selections, and entering, receiving, and processing lottery transactions, including making purchases, validating plays, transmitting reports and performing inventory functions.

(f) *LOVE MATCH*: The area on a Puppy Love ticket containing two play symbols, a “START” area and a “FINISH” area that, when matched according to the instructions, determines whether the player wins the sum of the two prize amounts shown below the matching play symbols. “LOVE MATCH” is played separately.

(g) *Play*: A chance to participate in a particular Fast Play lottery game.

(h) *Play Area*: The area on a ticket which contains one or more play symbols.

(i) *Play Symbol*: A number, letter, symbol, image or other character found in the play area which is used to determine whether a player wins a prize.

(j) *Prize*: A non-monetary item, money or experience that can be won as specified in section 7 (relating to prizes available to be won and determination of prize winners) of this game notice.

(k) *WINNING NUMBERS*: The numbers, letters, symbols or other characters found in the play area that, when matched against the play symbols in the “YOUR NUMBERS” area, determine whether a player wins a prize.

(l) *Winning ticket*: A game ticket which has been validated and qualifies for a prize.

(m) *YOUR NUMBERS*: The numbers, letters, symbols or other characters found in the play area that, when matched against the play symbols in the “WINNING NUMBERS” area, determine whether a player wins a prize.

3. *Price*: The price of a Puppy Love ticket is \$1.

4. *Description of the Puppy Love Fast Play lottery game*:

(a) The Puppy Love lottery game is an instant win game printed from a Lottery Terminal. All prizes are predetermined, and the player does not have the ability to select their own play symbols. Puppy Love tickets may be purchased from an authorized retailer or at a Lottery self-service terminal that sells terminal-based Lottery game tickets. Tickets purchased from an authorized retailer shall be printed on-demand at the time of purchase and may not be preprinted by the retailer.

(b) Puppy Love is played by matching any of the play symbols located in the “YOUR NUMBERS” area to any of the play symbols located in the “WINNING NUMBERS” area. A player matching play symbols in this manner will win the prize shown under the matching “YOUR NUMBERS” play symbol. A bet slip is not used to play this game.

(c) Puppy Love tickets contain a “LOVE MATCH” area. When the play symbol at the “START” matches the play symbol at the “FINISH” the player wins the total of the two prize amounts shown below the matching play symbols. “LOVE MATCH” is played separately.

(d) Players can win the prizes identified in section 7 (relating to prizes available to be won and determination of prize winners).

(e) Puppy Love tickets cannot be canceled or voided once printed by the Lottery Terminal, even if printed in error.

(f) To purchase a ticket at an authorized retailer, a player must remit the purchase price to the retailer and verbally request a Puppy Love ticket. The ticket shall be the only valid proof of the bet placed and the only valid receipt for claiming a prize.

(g) To purchase a ticket at a Pennsylvania Lottery self-service terminal, the player must insert into the self-service terminal a dollar amount equal to the total purchase price of a Puppy Love ticket and select the Puppy Love option on the Lottery self-service terminal. The ticket shall be the only valid proof of the bet placed and the only valid receipt for claiming a prize.

5. *Puppy Love ticket characteristics:*

(a) Puppy Love tickets shall contain a play area, the cost of the play, the date of sale and a bar code.

(b) *Play Symbols:* Puppy Love tickets will contain a "WINNING NUMBERS" area, a "YOUR NUMBERS" area and a "LOVE MATCH" area. The "LOVE MATCH" area is played separately.

(1) The play symbols and their captions, located in the "WINNING NUMBERS" area and the "YOUR NUMBERS" area, are: 1 (ONE), 2 (TWO), 3 (THREE), 4 (FOUR), 5 (FIVE), 6 (SIX), 7 (SEVEN), 8 (EIGHT), 9 (NINE), 10 (TEN), 11 (ELEVN), 12 (TWLV), 13 (THRTN), 14 (FORTN), 15 (FIFTN), 16 (SIXTN), 17 (SVNTN), 18 (EGHTN), 19 (NINTN), 20 (TWENT), 21 (TWYONE), 22 (TWYTWO), 23 (TWYTHR), 24 (TWYFOR) and 25 (TWYFIV).

(2) The puppy play symbols and their captions, located in the "LOVE MATCH" area, are:

(i) Puppy 01 symbol:



(ii) Puppy 02 symbol:



(iii) Puppy 03 symbol:



(iv) Puppy 04 symbol:



(v) Puppy 05 symbol:



(vi) Puppy 06 symbol:



(vii) Puppy 07 symbol:



(viii) Puppy 08 symbol:



(c) *Prize Symbols:* The prize symbols and their captions, located in the "YOUR NUMBERS" area, are: FREE (TICKET), \$1⁰⁰ (ONE DOL), \$2⁰⁰ (TWO DOL), \$4⁰⁰ (FOR DOL), \$5⁰⁰ (FIV DOL), \$10⁰⁰ (TEN DOL), \$20⁰⁰ (TWENTY), \$50⁰⁰ (FIFTY), \$100 (ONE HUN), \$400 (FOR HUN) and \$1,400 (FRTNHUN). The prize symbols and their captions, located in the "LOVE MATCH" area, are: \$1⁰⁰ (ONE DOL), \$2⁰⁰ (TWO DOL), \$4⁰⁰ (FOR DOL), \$5⁰⁰ (FIV DOL), \$10⁰⁰ (TEN DOL), \$20⁰⁰ (TWENTY) and \$50⁰⁰ (FIFTY).

(d) *Prizes:* The prizes that can be won in this game, are: Free \$1 Ticket, \$1, \$2, \$4, \$5, \$10, \$20, \$50, \$100, \$400 and \$1,400. The prizes that can be won in the "LOVE MATCH," area, are: \$1, \$2, \$4, \$5, \$10, \$20 and \$50. A player can win up to eight times on a ticket.

(e) *Approximate number of tickets available for the game:* Approximately 600,000 tickets will be available for sale for the Puppy Love lottery game.

6. *Second-Chance Drawing:* The Pennsylvania Lottery will conduct a With Love Second-Chance Drawing for which non-winning Puppy Love lottery game tickets may be eligible as provided for in section 9.

7. *Prizes available to be won and determination of prize winners:*

(a) All Puppy Love prize payments will be made as one-time, lump-sum cash payments.

(v) Holders of tickets upon which any of the "YOUR NUMBERS" play symbols match any of the "WINNING NUMBERS" play symbols and a prize symbol of \$2.⁰⁰ (TWO DOL) appears in the "Prize" area under the matching "YOUR NUMBERS" play symbol, on a single ticket, shall be entitled to a prize of \$2.

(w) Holders of tickets upon which two matching Puppy play symbols appear in both the "START" and "FINISH" areas within the "LOVE MATCH" area and a prize symbol of \$1.⁰⁰ (ONE DOL) appears in the "prize" areas under both matching Puppy play symbols, on a single ticket, shall be entitled to a prize of \$2.

(x) Holders of tickets upon which any of the "YOUR NUMBERS" play symbols match any of the "WINNING NUMBERS" play symbols and a prize symbol of \$1.⁰⁰

(ONE DOL) appears in the "Prize" area under the matching "YOUR NUMBERS" play symbol, on a single ticket, shall be entitled to a prize of \$1.

(y) Holders of tickets upon which any of the "YOUR NUMBERS" play symbols match any of the "WINNING NUMBERS" play symbols and a prize symbol of FREE (TICKET) appears in the "Prize" area under the matching "YOUR NUMBERS" play symbol, on a single ticket, shall be entitled to a prize of one Puppy Love Fast Play Game Ticket.

8. *Number and description of prizes and approximate chances of winning:* The following table sets forth the approximate number of winners, amounts of prizes and approximate chances of winning:

<i>When Any Of "YOUR NUMBERS" Match Any "WINNING NUMBER," Win Prize Shown Under The Matching Number. Win With:</i>	<i>"LOVE MATCH":</i>	<i>Win:</i>	<i>Approximate Chances Of Winning Are 1 In:</i>	<i>Approximate No. Of Winners Per 600,000 Tickets:</i>
FREE		FREE \$1 TICKET	10	60,000
\$1		\$1	25	24,000
\$1 × 2		\$2	41.67	14,400
	\$1 × 2	\$2	41.67	14,400
\$2		\$2	5,000	120
\$2 × 2		\$4	500	1,200
\$1	\$2 + \$1	\$4	71.43	8,400
\$2	\$1 × 2	\$4	71.43	8,400
	\$2 × 2	\$4	500.00	1,200
\$4		\$4	714.29	840
(\$2 × 2) + \$1		\$5	1,000	600
\$1	\$2 × 2	\$5	2,500	240
\$2	\$2 + \$1	\$5	416.67	1,440
	\$4 + \$1	\$5	416.67	1,440
\$4 + \$1		\$5	416.67	1,440
\$5		\$5	2,500	240
\$5 × 2		\$10	10,000	60
\$2	\$4 × 2	\$10	10,000	60
\$4	\$5 + \$1	\$10	714.29	840
\$5	\$4 + \$1	\$10	714.29	840
	\$5 × 2	\$10	2,500	240
\$5 + \$4 + \$1		\$10	714.29	840
\$10		\$10	10,000	60
\$10 × 2		\$20	1,333	450
(\$4 × 2) + (\$2 × 2) + (\$1 × 2)	\$5 + \$1	\$20	1,154	520
(\$5 × 2) + (\$2 × 3)	\$2 × 2	\$20	1,277	470
	\$10 × 2	\$20	1,714	350
\$20		\$20	2,727	220
(\$20 × 2) + \$10		\$50	3,529	170
(\$10 × 3) + (\$5 × 3)	\$4 + \$1	\$50	2,727	220
\$10	\$20 × 2	\$50	5,000	120
\$20	\$20 + \$10	\$50	5,000	120

<i>When Any Of "YOUR NUMBERS" Match Any "WINNING NUMBER," Win Prize Shown Under The Matching Number. Win With:</i>	<i>"LOVE MATCH":</i>	<i>Win:</i>	<i>Approximate Chances Of Winning Are 1 In:</i>	<i>Approximate No. Of Winners Per 600,000 Tickets:</i>
\$50		\$50	8,571	70
\$50 × 2		\$100	17,143	35
(\$10 × 2) + (\$2 × 3) + \$4	\$50 + \$20	\$100	17,143	35
(\$10 × 3) + (\$5 × 3)	\$50 + \$5	\$100	17,143	35
	\$50 × 2	\$100	40,000	15
\$100		\$100	40,000	15
\$400		\$400	30,000	20
\$1,400		\$1,400	150,000	4

LOVE MATCH: When the puppy at the START matches the puppy at the FINISH, win the prize shown under each puppy automatically! LOVE MATCH is played separately.

Prizes, including top prizes, are subject to availability at the time of purchase.

9. *Second-Chance Drawing:* The Pennsylvania Lottery's (hereafter, the "Lottery") With Love Second-Chance Drawing for qualifying Fast Play lottery game tickets (hereafter, the "Drawing").

(a) *Qualifying Tickets:* Non-winning PA-5183 Stuck On You (\$5), PA-5184 We Go Together Like (\$2) and PA-5185 Puppy Love (\$1) Fast Play lottery game tickets ("Qualifying Tickets") are eligible for entry in the Drawing.

(b) *Participation and entry:*

(1) Entrants must be members of the Pennsylvania Lottery VIP Players Club to participate in the Drawing. To join the VIP Players Club, visit <https://www.palottery.state.pa.us/vipplayersclub/login.aspx>. Becoming a VIP Players Club member is free.

(2) To enter the Drawing, entrants must submit the identifying information from at least one Qualifying Ticket via the Drawing's promotional web site, available at <https://www.palottery.com>, or the Lottery's official mobile application during the entry period. The identifying information from a Qualifying Ticket may be submitted only once in the Drawing. Entries will automatically be awarded at the time of successful submission of a Qualifying Ticket. No other method of submission will be accepted, and entries submitted using any other method, including entries mailed or hand-delivered to the Lottery, are not valid and will be disqualified.

(3) Each entry must be complete and the information supplied by the entrant must be accurate. Incomplete entries cannot be accepted.

(4) Only one claimant per entry is allowed.

(5) Entrants must be 18 years of age or older.

(6) Players may submit the identifying information from an unlimited number of Qualifying Tickets in the Drawing.

(7) Once an entry has been submitted it cannot be withdrawn or changed.

(c) *Drawing description:*

(1) The Lottery will conduct one With Love Second-Chance Drawing for qualifying Fast Play Lottery game tickets. All time references are Eastern Prevailing Time.

(2) All entries received after 4:59:59 a.m. January 3, 2023, through 11:59:59 p.m. February 16, 2023, will be entered into the Drawing tentatively scheduled to be held between February 21, 2023 and February 27, 2023.

(3) The entry period for the Drawing will be posted to the Lottery's publicly accessible web site at <https://www.palottery.com>.

(4) The number of entries an entrant will receive for the Drawing is determined by the purchase price of the Qualifying Ticket entered. The respective purchase price and corresponding number of entries for the Qualifying Ticket is as follows: PA-5183 Stuck On You (\$5) = five entries, PA-5184 We Go Together Like (\$2) = two entries and PA-5185 Puppy Love (\$1) = one entry.

(5) Players may review prizes won and their entries for the Drawing via the Drawing's promotional web site.

(d) *Prizes available to be won, determination of winners and odds of winning:*

(1) The prize entitlements described below are subject to all restrictions and limitations described in section 9(e) or mentioned anywhere else in these rules.

(2) The Lottery will conduct one Drawing from among all the entries received during the entry period as described in section 9(c)(2).

(i) The first and the second entries selected in the Drawing will be winning entries and the entrants who submitted those winning entries shall each be entitled to a prize of \$14,000, less required income tax withholding.

(ii) The third through the twelfth entries selected in the Drawing will be winning entries and the entrants who submitted those winning entries shall each be entitled to a prize of \$4,000.

(iii) The thirteenth through the twenty-second entries selected in the Drawing will be winning entries and the entrants who submitted those winning entries shall each be entitled to a prize of \$1,400.

(iv) The twenty-third through the forty-fourth entries selected in the Drawing will be winning entries and the entrants who submitted those winning entries shall each be entitled to a prize of \$400.

(v) The forty-fifth through the ninety-fourth entries selected in the Drawing will be winning entries and the entrants who submitted those winning entries shall each be entitled to a prize of \$100 iLottery Bonus Money.

(3) All prizes will be paid as lump-sum cash payments or uploaded to a winning player's lottery account.

(4) Winners of iLottery Bonus Money are not required to claim a prize. Winners of iLottery Bonus Money will have the iLottery Bonus Money credited to their Lottery account and will receive an email notifying them that they won a prize.

(5) The number of winning entries to be selected for the Drawing will be posted to the Lottery's publicly accessible web site.

(6) The odds of winning in the Drawing depend upon the number of entries received for the Drawing.

(7) A computer-generated randomizer will be used to select the Drawing winners.

(e) *Drawing restrictions:*

(1) To be eligible to participate in the Drawing, entrants must have complied with the requirements of these rules.

(2) The Lottery is not responsible for late, lost or misdirected entries not entered into the Drawing. The Lottery is not responsible for entries that are not entered into the Drawing because of incompatible internet browsers, mobile Lottery application failure or other technical issues. If an entry is selected as a winner and rejected or otherwise disqualified during or following the Drawing, the Lottery will select another entry to replace the rejected or otherwise disqualified entry in accordance with these rules and Lottery procedure.

(3) If any discrepancy exists between these rules and any material describing the Drawing, these rules shall govern.

(4) Employees of the Lottery, 9Rooftops Marketing, LLC (formerly known as MARC USA, LLC), MUSL, Scientific Games International, Inc., MDI Entertainment, LLC, and their subcontractors, or a spouse, child, brother, sister or parent residing as a member of the same household in the principal place of residence of any such person are not eligible to participate in the Drawing. Offer void where prohibited or restricted.

(5) The Pennsylvania Lottery reserves the right, in its sole discretion, to cancel or suspend the Drawing and change these rules if the Drawing cannot be conducted as planned due to errors in these rules or advertising, unauthorized intervention, tampering, fraud, technical errors, viruses, worms, bugs or any other cause beyond the control of the Lottery that, in the Lottery's sole judgment, could corrupt or impair the administration, security, fairness, integrity or proper conduct of the Drawing.

(6) All entries shall be subject to verification by the Lottery.

(7) The Pennsylvania Lottery reserves the right, in its sole discretion, to disqualify an entrant found to be tampering with the operation of the Drawing or to be acting in violation of these rules or applicable law.

(8) The Drawing is governed by the laws of the Commonwealth of Pennsylvania. Applicable laws and regulations apply.

(9) Prizes must be claimed within 1 year of the drawing date of the Drawing in which the prize was won. If no

claim is made within 1 year of the drawing date of the Drawing in which the prize was won, the right of an entrant to claim the prize won, if any, will expire and the prize money will be paid into the State Lottery Fund and used for purposes provided by statute.

(10) Final determination of winners will be made by the Secretary, whose judgment will be final and binding.

(11) A prize awarded in the Drawing to a person who dies before receiving the prize shall be paid according to 61 Pa. Code § 811.16 (relating to prizes payable after death of a prize winner).

(12) A winner is responsible for all taxes arising from or in connection with any prize won.

(13) A player may only win the prize for which the player is first selected in the Drawing. Subsequent entries, from the same individual, selected in the Drawing will be disqualified and a replacement entry will be selected.

(14) Winners of iLottery Bonus Money must abide by the iLottery Terms & Conditions, the iLottery Bonus Policy and these rules. iLottery Bonus Money will expire 90 days from the date on which the winner was notified, via email, of the prize win, as further detailed in section 9(d)(4). iLottery Bonus Money has a five times play through requirement in order to convert the iLottery Bonus Money into cash. For example, for a player winning \$100 of iLottery Bonus Money, the player is required to place \$500 in wagers before the iLottery Bonus Money awarded is converted into cash which may be withdrawn from the player's Lottery account.

(15) Prizes are not transferrable.

(16) Other restrictions may apply.

10. *Ticket responsibility:*

(a) A Fast Play lottery game ticket is a bearer document deemed to be owned by the person holding the game ticket, except that if a name is contained on the back of the game ticket, the person named will, for all purposes, be considered the owner of the game ticket.

(b) The holder of a Fast Play lottery game ticket has the sole responsibility for checking the accuracy and condition of the data printed on the game ticket.

(c) The Commonwealth shall not be responsible for a lost or stolen Fast Play lottery game ticket, or for a Fast Play ticket redeemed by a player in error.

11. *Ticket validation and requirements:*

(a) *Valid Fast Play lottery game tickets.* To be a valid Fast Play lottery game ticket, the presented game ticket must meet the following requirements:

(1) The game ticket's bar code shall be present in its entirety.

(2) The game ticket must be intact.

(3) The game ticket may not be mutilated, altered, reconstituted or tampered with.

(4) The game ticket may not be counterfeit or a duplicate of a winning ticket.

(5) The game ticket must have been validly issued.

(6) The game ticket data shall have been recorded on the Lottery Central Computer System and the game ticket data shall match the computer record in every respect.

(7) The game ticket must not be defectively printed or printed or produced in error such that it cannot be processed or validated by the Lottery.

(8) The game ticket must pass other confidential security checks of the Lottery.

(b) *Invalid or defective game tickets.* A game ticket not passing the validation requirements in subsection (a) will be considered invalid and no payment will be made on account of any play recorded thereon. The determination of the Secretary in this regard is final.

12. *Procedures for claiming and payment of prizes:*

(a) A prize may be claimed through an authorized retailer or the Lottery, as provided in this section. A prize must be claimed within 1 year of the sale date of the Fast Play lottery game ticket.

(b) An authorized retailer is authorized to pay prizes of \$2,500 or less. The holder of a game ticket evidencing a winning play representing a prize of \$2,500 or less may be paid by a participating authorized retailer if a proper validation pay ticket was issued by the retailer's Lottery Terminal.

(c) The holder of a game ticket evidencing a winning play representing a prize in excess of \$2,500 may present the game ticket to an authorized retailer, Lottery District Office, or Lottery Headquarters.

(d) The holder of a game ticket evidencing a winning play shall present the ticket, in person, to an authorized retailer, Lottery Headquarters or a Lottery District Office. The retailer or the Lottery will issue payment if:

(1) The game ticket is scanned, and the play is validated through the Lottery Terminal or the Lottery Central Computer System;

(2) A claim form is properly and fully completed;

(3) The identification of the claimant is confirmed; and

(4) The winning ticket has not expired, pursuant to this section or section 14 (relating to unclaimed prizes).

(e) The Commonwealth shall not be responsible for a winning play paid in error by an authorized retailer.

(f) In the event a prize described in these rules is not available, the Lottery may either provide a substitute prize, determined by the Secretary to have an equivalent value to the prize won, or make a cash payment to the winner, in an amount determined by the Secretary to have an equivalent value to the prize won.

13. *Funding for prizes:* Moneys will be drawn from the State Lottery Fund, to the extent necessary, to fund the payment of prizes under this section. If this lottery game is terminated for any cause, prize moneys remaining undistributed will remain in the State Lottery Fund and used for purposes otherwise provided for by law.

14. *Unclaimed prizes:* Unclaimed prize money on winning Fast Play lottery game tickets will be retained by the Secretary for payment to the persons entitled thereto for 1 year from the sale date of the Fast Play lottery game ticket. If no claim is made within 1 year from the sale date of the Fast Play lottery game ticket, the right of a ticket holder to claim the prize represented by that ticket, if any, shall expire.

15. *Purchase and prize restrictions:* A Fast Play lottery game ticket may not be purchased by, and a prize may not be paid, to an officer or employee of the Lottery, Lottery professional services contractors or subcontractors, or to a spouse, child, brother, sister or parent

residing in the same household of an officer, employee, contractor or subcontractor who is involved in the production, distribution or operation of systems for the validation or accounting of Fast Play games.

16. *Governing law:*

(a) By purchasing a ticket, the purchaser agrees to comply with and abide by the State Lottery Law (72 P.S. §§ 3761-101—3761-314), this notice, instructions, conditions and final decisions of the Secretary, and procedures established by the Secretary for the conduct of the Fast Play Puppy Love lottery game.

(b) Decisions made by the Secretary, including the declaration of prizes and the payment thereof, in interpretation of this notice are final and binding on players and persons making a claim in respect thereof.

17. *Retailer compensation:*

(a) Authorized retailers may be entitled to compensation as determined by the Lottery.

(b) No authorized retailer or employee of an authorized retailer shall request, demand, or accept gratuities or any compensation other than as provided in subsection (a) in exchange for the performance of duties authorized pursuant to the Lottery retailer's license without the Lottery's prior written authorization.

18. *Retailer Incentive Programs:* The Lottery may conduct a separate Retailer Incentive Program for retailers who sell Pennsylvania Fast Play Puppy Love lottery game tickets.

19. *Retailer bonus:* The Lottery may offer a retailer bonus in connection with the sale of Pennsylvania Fast Play lottery game tickets. If a retailer bonus is offered, a Lottery retailer shall be eligible for a bonus as described in this section. Lottery retailers who sell a winning ticket that entitles the ticket holder to a prize, either payable in a single installment or having a guaranteed minimum payout, of at least \$100,000 and not exceeding \$500,000 shall be paid a bonus of \$500. Lottery retailers who sell a winning ticket that entitles the ticket holder to a prize, either payable in a single installment or having a guaranteed minimum payout, of at least \$500,001 and not exceeding \$1,000,000 shall be paid a bonus of \$5,000. Lottery retailers who sell a winning ticket that entitles the ticket holder to a prize, either payable in a single installment or having a guaranteed minimum payout, of at least \$1,000,001 and not exceeding \$10,000,000 shall be paid a bonus of \$10,000. A Lottery retailer is entitled only to the largest bonus for which they qualify on a winning ticket. A bonus will be initiated for payment after the Fast Play game ticket is claimed and validated. A bonus will not be awarded to a Lottery retailer that sells a non-winning Pennsylvania Lottery Fast Play game ticket used to enter a Pennsylvania Lottery second-chance drawing or promotion that is subsequently selected to win a prize.

20. *Termination of the game:* The Secretary may announce a termination date, after which no further tickets from this game may be sold. The announcement will be disseminated through media used to advertise or promote Puppy Love or through normal communications methods.

21. *Applicability:* This notice applies only to the Puppy Love lottery game announced in this notice.

C. DANIEL HASSELL,
Secretary

[Pa.B. Doc. No. 22-2041. Filed for public inspection December 30, 2022, 9:00 a.m.]

DEPARTMENT OF REVENUE

Pennsylvania Red Hot 10X® Fast Play Game 5182

Under the State Lottery Law (72 P.S. §§ 3761-101—3761-314) and 61 Pa. Code § 803.11 (relating to powers and duties of the Secretary of Revenue), the Secretary of Revenue hereby provides public notice of the rules for the following lottery game:

1. *Name:* The name of the lottery game is Pennsylvania Red Hot 10X® (hereinafter “Red Hot 10X®”). The game number is PA-5182.

2. *Definitions:*

(a) *Authorized retailer or retailer:* A person who is properly licensed by the Lottery pursuant to 61 Pa. Code §§ 805.1—805.17.

(b) *Bar code:* The symbology on the ticket containing certain encrypted validation and accounting data used for identifying winning and losing tickets.

(c) *GAME:* A specific, pre-defined portion of the play area, which contains four “ROW” areas designated as “ROW 1,” “ROW 2,” “ROW 3” and “ROW 4” that, when played according to the instructions, determines whether a player wins a prize. Each “ROW” is played separately.

(d) *Game Ticket:* A bearer instrument produced through a Lottery Terminal that is the player’s record of a play for a Fast Play lottery game and sold by an authorized retailer containing the play and validation data as published in this game notice.

(e) *Lottery Central Computer System:* The computer gaming system on which all Fast Play plays are recorded.

(f) *Lottery Terminal:* A device authorized by the Lottery to function in an interactive mode with the Lottery Central Computer System for the purpose of issuing plays, executing Quick Pick selections, and entering, receiving, and processing lottery transactions, including making purchases, validating plays, transmitting reports and performing inventory functions.

(g) *Play:* A chance to participate in a particular Fast Play lottery game.

(h) *Play Area:* The area on a ticket, which contains one or more play symbols.

(i) *Play Symbol:* A number, letter, symbol, image or other character found in the play area, which is used to determine whether a player wins a prize.

(j) *Prize:* A non-monetary item, money or experience that can be won as specified in section 6 (relating to prizes available to be won and determination of prize winners) of this game notice.

(k) *ROW:* A specific, pre-defined portion of the play area, which contains four play symbols and a “Prize” symbol in a horizontal line that, when played according to the instructions, determines whether a player wins a prize. Each “ROW” is played separately.

(l) *WINNING SYMBOLS:* The numbers, letters, symbols or other characters found in the play area that, when matched against the play symbols in any “ROW,” determines whether a player wins a prize.

(m) *Winning ticket:* A game ticket which has been validated and qualifies for a prize.

3. *Price:* The price of a Red Hot 10X® ticket is \$10.

4. *Description of the Red Hot 10X® Fast Play lottery game:*

(a) The Red Hot 10X® lottery game is an instant win game printed from a Lottery Terminal. All prizes are predetermined, and the player does not have the ability to select their own play symbols. Red Hot 10X® tickets may be purchased from an authorized retailer or at a Lottery self-service terminal that sells terminal-based Lottery game tickets. Tickets purchased from an authorized retailer shall be printed on-demand at the time of purchase and may not be preprinted by the retailer.

(b) Red Hot 10X® is played by matching three like play symbols in the same “ROW” to any of the “WINNING SYMBOLS.” A player matching play symbols in this manner will win the prize amount shown to the right of each “ROW.” A player matching two like play symbols in the same “ROW” to any of the “WINNING SYMBOLS” when a 10X® symbol also appears in that “ROW,” will win 10 times the prize shown to the right of that “ROW.” A bet slip is not used to play this game. Each “ROW” is played separately.

(c) Red Hot 10X® is also played by finding a 100 symbol in either “GAME” area. Whenever a 100 symbol appears in either “GAME” area, the player wins a prize of \$100 instantly. Each “GAME” is played separately.

(d) Players can win the prizes identified in section 6 (relating to prizes available to be won and determination of prize winners).

(e) A Red Hot 10X® game ticket cannot be canceled or voided once printed by the Lottery Terminal, even if printed in error.

(f) To purchase a ticket at an authorized retailer, a player must remit the purchase price to the retailer and verbally request a Red Hot 10X® game ticket. The ticket shall be the only valid proof of the bet placed and the only valid receipt for claiming a prize.

(g) To purchase a ticket at a Pennsylvania Lottery self-service terminal, the player must insert into the self-service terminal a dollar amount equal to the total purchase price of a Red Hot 10X® game ticket and select the Red Hot 10X® option on the Lottery self-service terminal. The ticket shall be the only valid proof of the bet placed and the only valid receipt for claiming a prize.

5. *Red Hot 10X® ticket characteristics:*

(a) A Red Hot 10X® ticket shall contain a play area, the cost of the play, the date of sale and a bar code. Each ticket contains two “GAME” areas designated as “GAME 1” and “GAME 2.” Each “GAME” contains four “ROW” areas designated as “ROW 1,” “ROW 2,” “ROW 3” and “ROW 4.” Each “GAME” is played separately. Each “ROW” is played separately.

(b) *Play Symbols:* Each Red Hot 10X® ticket play area will contain two “GAME” areas, with each “GAME” area containing four “ROW” areas, and a “WINNING SYMBOLS” area. The play symbols and their captions, located in the “WINNING SYMBOLS” area, are: Pepper symbol, Heart symbol, Rose symbol, Hot Sauce symbol, Flag symbol, Lips symbol, Flame symbol, Alarm symbol, Lock and Key symbol, Flaming Heart symbol, Heart Bubble symbol, Broken Heart symbol, Balloon symbol, Apple symbol, Strawberry symbol, Thermometer symbol and an XO symbol. The play symbols and their captions, located in each “ROW,” are: Pepper symbol, Heart symbol, Rose symbol, Hot Sauce symbol, Flag symbol, Lips symbol, Flame symbol, Alarm symbol, Lock and Key symbol, Flaming Heart symbol, Heart Bubble symbol, Broken

Heart symbol, Balloon symbol, Apple symbol, Strawberry symbol, Thermometer symbol, XO symbol, 10X[®] symbol and a 100 symbol.

(c) *Prize Symbols:* The prize symbols and their captions, located in the "ROW" areas, are: \$10⁰⁰ (TEN DOL), \$15⁰⁰ (FIFTEEN), \$20⁰⁰ (TWENTY), \$30⁰⁰ (THIRTY), \$50⁰⁰ (FIFTY), \$100 (ONE HUN), \$500 (FIV HUN), \$1,000 (ONE THO), \$5,000 (FIV THO) and \$150,000 (ONEFTYTHO).

(d) *Prizes:* The prizes that can be won in this game, are: \$10, \$15, \$20, \$30, \$50, \$100, \$500, \$1,000, \$5,000 and \$150,000. Red Hot 10X[®] contains a feature that can multiply certain prizes. For a complete list of prizes, and how those prizes can be won, see section 7 (relating to number and description of prizes and approximate chances of winning). A player can win up to ten times on a ticket.

(e) *Approximate number of tickets available for the game:* Approximately 600,000 tickets will be available for sale for the Red Hot 10X[®] lottery game.

6. *Prizes available to be won and determination of prize winners:*

(a) All Red Hot 10X[®] prize payments will be made as one-time, lump-sum cash payments.

(b) Holders of tickets upon which three matching play symbols appear in the same "ROW" and a prize symbol of \$150,000 (ONEFTYTHO) appears in the "Prize" area to the right of the matching play symbols, on a single ticket, shall be entitled to a prize of \$150,000.

(c) Holders of tickets upon which three matching play symbols appear in the same "ROW" and a prize symbol of \$5,000 (FIV THO) appears in the "Prize" area to the right of the matching play symbols, on a single ticket, shall be entitled to a prize of \$5,000.

(d) Holders of tickets upon which two matching play symbols appear in the same "ROW," and upon which a 10X play symbol appears in that "ROW," and a prize symbol of \$500 (FIV HUN) appears in the "Prize" area to the right of the matching play symbols, on a single ticket, shall be entitled to a prize of \$5,000.

(e) Holders of tickets upon which three matching play symbols appear in the same "ROW" and a prize symbol of \$1,000 (ONE THO) appears in the "Prize" area to the right of the matching play symbols, on a single ticket, shall be entitled to a prize of \$1,000.

(f) Holders of tickets upon which two matching play symbols appear in the same "ROW," and upon which a 10X play symbol appears in that "ROW," and a prize symbol of \$100 (ONE HUN) appears in the "Prize" area to the right of the matching play symbols, on a single ticket, shall be entitled to a prize of \$1,000.

(g) Holders of tickets upon which three matching play symbols appear in the same "ROW" and a prize symbol of \$500 (FIV HUN) appears in the "Prize" area to the right of the matching play symbols, on a single ticket, shall be entitled to a prize of \$500.

(h) Holders of tickets upon which two matching play symbols appear in the same "ROW," and upon which a 10X play symbol appears in that "ROW," and a prize symbol of \$50⁰⁰ (FIFTY) appears in the "Prize" area to the right of the matching play symbols, on a single ticket, shall be entitled to a prize of \$500.

(i) Holders of tickets upon which two matching play symbols appear in the same "ROW," and upon which a 10X play symbol appears in that "ROW," and a prize symbol of \$30⁰⁰ (THIRTY) appears in the "Prize" area to the right of the matching play symbols, on a single ticket, shall be entitled to a prize of \$300.

(j) Holders of tickets upon which two matching play symbols appear in the same "ROW," and upon which a 10X play symbol appears in that "ROW," and a prize symbol of \$20⁰⁰ (TWENTY) appears in the "Prize" area to the right of the matching play symbols, on a single ticket, shall be entitled to a prize of \$200.

(k) Holders of tickets upon which two matching play symbols appear in the same "ROW," and upon which a 10X play symbol appears in that "ROW," and a prize symbol of \$15⁰⁰ (FIFTEEN) appears in the "Prize" area to the right of the matching play symbols, on a single ticket, shall be entitled to a prize of \$150.

(l) Holders of tickets upon which three matching play symbols appear in the same "ROW" and a prize symbol of \$100 (ONE HUN) appears in the "Prize" area to the right of the matching play symbols, on a single ticket, shall be entitled to a prize of \$100.

(m) Holders of tickets upon which two matching play symbols appear in the same "ROW," and upon which a 10X play symbol appears in that "ROW," and a prize symbol of \$10⁰⁰ (TEN DOL) appears in the "Prize" area to the right of the matching play symbols, on a single ticket, shall be entitled to a prize of \$100.

(n) Holders of tickets upon which a 100 symbol appears in either "GAME," on a single ticket, shall be entitled to a prize of \$100.

(o) Holders of tickets upon which three matching play symbols appear in the same "ROW" and a prize symbol of \$50⁰⁰ (FIFTY) appears in the "Prize" area to the right of the matching play symbols, on a single ticket, shall be entitled to a prize of \$50.

(p) Holders of tickets upon which three matching play symbols appear in the same "ROW" and a prize symbol of \$30⁰⁰ (THIRTY) appears in the "Prize" area to the right of the matching play symbols, on a single ticket, shall be entitled to a prize of \$30.

(q) Holders of tickets upon which three matching play symbols appear in the same "ROW" and a prize symbol of \$20⁰⁰ (TWENTY) appears in the "Prize" area to the right of the matching play symbols, on a single ticket, shall be entitled to a prize of \$20.

(r) Holders of tickets upon which three matching play symbols appear in the same "ROW" and a prize symbol of \$15⁰⁰ (FIFTEEN) appears in the "Prize" area to the right of the matching play symbols, on a single ticket, shall be entitled to a prize of \$15.

(s) Holders of tickets upon which three matching play symbols appear in the same "ROW" and a prize symbol of \$10⁰⁰ (TEN DOL) appears in the "Prize" area to the right of the matching play symbols, on a single ticket, shall be entitled to a prize of \$10.

7. *Number and description of prizes and approximate chances of winning:* The following table sets forth the approximate number of winners, amounts of prizes and approximate chances of winning:

<i>When You Match Three Symbols In The Same ROW To Any of the Winning Symbols, Win Prize Shown For That ROW. Win With:</i>	<i>"KEEP IT 100":</i>	<i>Win:</i>	<i>Approximate Chances Of Winning Are 1 In:</i>	<i>Approximate No. Of Winners Per 600,000 Tickets:</i>
\$10		\$10	8.77	68,400
\$15		\$15	22.22	27,000
\$10 × 2		\$20	25	24,000
\$20		\$20	43.48	13,800
\$10 × 3		\$30	90.91	6,600
\$15 × 2		\$30	142.86	4,200
\$20 + \$10		\$30	142.86	4,200
\$30		\$30	200	3,000
\$10 × 5		\$50	333.33	1,800
(\$10 × 2) + \$30		\$50	333.33	1,800
(\$15 × 2) + \$20		\$50	333.33	1,800
(\$20 × 2) + \$10		\$50	333.33	1,800
\$30 + \$20		\$50	500	1,200
\$50		\$50	2,000	300
\$20 × 5		\$100	4,000	150
\$50 × 2		\$100	6,000	100
(\$10 × 5) + \$50		\$100	2,400	250
(\$15 × 4) + (\$10 × 4)		\$100	2,400	250
(\$20 × 3) + (\$15 × 2) + \$10		\$100	3,000	200
(\$20 × 4) + (\$10 × 2)		\$100	3,000	200
(\$30 × 3) + \$10		\$100	3,000	200
\$50 + \$30 + \$20		\$100	6,000	100
	\$100 w/ 100 SYMBOL	\$100	333.33	1,800
\$10 w/ 10X		\$100	333.33	1,800
\$100		\$100	1,200	500
\$100 × 5		\$500	24,000	25
(((\$10 w/ 10X) × 2) + (\$20 × 4) + (\$10 × 2))	(\$100 w/ 100 SYMBOL) × 2	\$500	4,000	150
(\$15 w/ 10X) + (\$10 w/ 10X) + (\$10 × 5)	(\$100 w/ 100 SYMBOL) × 2	\$500	4,000	150
(\$20 w/ 10X) + (\$20 × 3) + (\$10 × 4)	(\$100 w/ 100 SYMBOL) × 2	\$500	4,000	150
(\$20 w/ 10X) + (\$50 × 4)	\$100 w/ 100 SYMBOL	\$500	4,000	150
(\$30 w/ 10X) + (\$10 w/ 10X)	\$100 w/ 100 SYMBOL	\$500	4,000	150
\$50 w/ 10X		\$500	4,800	125
\$500		\$500	24,000	25
\$500 × 2		\$1,000	120,000	5
(\$30 w/ 10X) × 3	\$100 w/ 100 SYMBOL	\$1,000	60,000	10
(\$50 w/ 10X) + (\$100 × 2) + (\$20 × 5)	(\$100 w/ 100 SYMBOL) × 2	\$1,000	8,000	75
(\$50 w/ 10X) + (\$10 w/ 10X) + (\$50 × 2) + (\$30 × 2) + (\$20 × 2)	(\$100 w/ 100 SYMBOL) × 2	\$1,000	8,000	75
\$100 w/ 10X		\$1,000	40,000	15
\$1,000		\$1,000	120,000	5

<i>When You Match Three Symbols In The Same ROW To Any of the Winning Symbols, Win Prize Shown For That ROW. Win With:</i>	<i>“KEEP IT 100”:</i>	<i>Win:</i>	<i>Approximate Chances Of Winning Are 1 In:</i>	<i>Approximate No. Of Winners Per 600,000 Tickets:</i>
$((\$100 \text{ w/ } 10X) \times 4) + ((\$15 \text{ w/ } 10X) \times 2) + \500	$(\$100 \text{ w/ } 100 \text{ SYMBOL}) \times 2$	\$5,000	120,000	5
\$500 w/ 10X		\$5,000	120,000	5
\$5,000		\$5,000	120,000	5
\$150,000		\$150,000	300,000	2

When you match two symbols in the same ROW to any of the WINNING SYMBOLS AND a “10X®” symbol appears in that ROW, win 10 TIMES the prize shown for that ROW. Each ROW is played separately.

KEEP IT 100: When a “100” symbol appears in either GAME, win \$100 instantly! Each GAME is played separately.

Prizes, including top prizes, are subject to availability at the time of purchase.

8. *Ticket responsibility:*

(a) A Fast Play lottery game ticket is a bearer document deemed to be owned by the person holding the game ticket, except that if a name is contained on the back of the game ticket, the person named will, for all purposes, be considered the owner of the game ticket.

(b) The holder of a Fast Play lottery game ticket has the sole responsibility for checking the accuracy and condition of the data printed on the game ticket.

(c) The Commonwealth shall not be responsible for a lost or stolen Fast Play lottery game ticket, or for a Fast Play ticket redeemed by a player in error.

9. *Ticket validation and requirements:*

(a) *Valid Fast Play lottery game tickets.* To be a valid Fast Play lottery game ticket, the presented game ticket must meet the following requirements:

(1) The game ticket's bar code shall be present in its entirety.

(2) The game ticket must be intact.

(3) The game ticket may not be mutilated, altered, reconstituted or tampered with.

(4) The game ticket may not be counterfeit or a duplicate of a winning ticket.

(5) The game ticket must have been validly issued.

(6) The game ticket data shall have been recorded on the Lottery Central Computer System and the game ticket data shall match the computer record in every respect.

(7) The game ticket must not be defectively printed or printed or produced in error such that it cannot be processed or validated by the Lottery.

(8) The game ticket must pass other confidential security checks of the Lottery.

(b) *Invalid or defective game tickets.* A game ticket not passing the validation requirements in subsection (a) will be considered invalid and no payment will be made on account of any play recorded thereon. The determination of the Secretary in this regard is final.

10. *Procedures for claiming and payment of prizes:*

(a) A prize may be claimed through an authorized retailer or the Lottery, as provided in this section. A prize must be claimed within 1 year of the sale date of the Fast Play lottery game ticket.

(b) An authorized retailer is authorized to pay prizes of \$2,500 or less. The holder of a game ticket evidencing a winning play representing a prize of \$2,500 or less may be paid by a participating authorized retailer if a proper validation pay ticket was issued by the retailer's Lottery Terminal.

(c) The holder of a game ticket evidencing a winning play representing a prize in excess of \$2,500 may present the game ticket to an authorized retailer, Lottery District Office, or Lottery Headquarters.

(d) The holder of a game ticket evidencing a winning play shall present the ticket, in person, to an authorized retailer, Lottery Headquarters or a Lottery District Office. The retailer or the Lottery will issue payment if:

(1) The game ticket is scanned and the play is validated through the Lottery Terminal or the Lottery Central Computer System;

(2) A claim form is properly and fully completed;

(3) The identification of the claimant is confirmed; and

(4) The winning ticket has not expired, pursuant to this section or section 12 (relating to unclaimed prizes).

(e) The Commonwealth shall not be responsible for a winning play paid in error by an authorized retailer.

(f) In the event a prize described in these rules is not available, the Lottery may either provide a substitute prize, determined by the Secretary to have an equivalent value to the prize won, or make a cash payment to the winner, in an amount determined by the Secretary to have an equivalent value to the prize won.

11. *Funding for prizes:* Moneys will be drawn from the State Lottery Fund, to the extent necessary, to fund the payment of prizes under this section. If this lottery game is terminated for any cause, prize moneys remaining undistributed will remain in the State Lottery Fund and used for purposes otherwise provided for by law.

12. *Unclaimed prizes:* Unclaimed prize money on winning Fast Play lottery game tickets will be retained by the Secretary for payment to the persons entitled thereto for 1 year from the sale date of the Fast Play lottery game ticket. If no claim is made within 1 year from the sale date of the Fast Play lottery game ticket, the right of a ticket holder to claim the prize represented by that ticket, if any, shall expire.

13. *Purchase and prize restrictions:* A Fast Play lottery game ticket may not be purchased by, and a prize may not be paid, to an officer or employee of the Lottery, Lottery professional services contractors or subcontractors.

tors, or to a spouse, child, brother, sister or parent residing in the same household of an officer, employee, contractor or subcontractor who is involved in the production, distribution or operation of systems for the validation or accounting of Fast Play games.

14. *Governing law:*

(a) By purchasing a ticket, the purchaser agrees to comply with and abide by the State Lottery Law (72 P.S. §§ 3761-101—3761-314), this notice, instructions, conditions and final decisions of the Secretary and procedures established by the Secretary for the conduct of the Fast Play Red Hot 10X® lottery game.

(b) Decisions made by the Secretary, including the declaration of prizes and the payment thereof, in interpretation of this notice are final and binding on players and persons making a claim in respect thereof.

15. *Retailer compensation:*

(a) Authorized retailers may be entitled to compensation as determined by the Lottery.

(b) No authorized retailer or employee of an authorized retailer shall request, demand, or accept gratuities or any compensation other than as provided in subsection (a) in exchange for the performance of duties authorized pursuant to the Lottery retailer's license without the Lottery's prior written authorization.

16. *Retailer Incentive Programs:* The Lottery may conduct a separate Retailer Incentive Program for retailers who sell Pennsylvania Fast Play Red Hot 10X® lottery game tickets.

17. *Retailer bonus:* The Lottery may offer a retailer bonus in connection with the sale of Pennsylvania Fast Play lottery game tickets. If a retailer bonus is offered, a Lottery retailer shall be eligible for a bonus as described in this section. Lottery retailers who sell a winning ticket that entitles the ticket holder to a prize, either payable in a single installment or having a guaranteed minimum payout, of at least \$100,000 and not exceeding \$500,000 shall be paid a bonus of \$500. Lottery retailers who sell a winning ticket that entitles the ticket holder to a prize, either payable in a single installment or having a guaranteed minimum payout, of at least \$500,001 and not exceeding \$1,000,000 shall be paid a bonus of \$5,000. Lottery retailers who sell a winning ticket that entitles the ticket holder to a prize, either payable in a single installment or having a guaranteed minimum payout, of at least \$1,000,001 and not exceeding \$10,000,000 shall be paid a bonus of \$10,000. A Lottery retailer is entitled only to the largest bonus for which they qualify on a winning ticket. A bonus will be initiated for payment after the Fast Play game ticket is claimed and validated. A bonus will not be awarded to a Lottery retailer that sells a non-winning Pennsylvania Lottery Fast Play game ticket used to enter a Pennsylvania Lottery second-chance drawing or promotion that is subsequently selected to win a prize.

18. *Termination of the game:* The Secretary may announce a termination date, after which no further tickets from this game may be sold. The announcement will be disseminated through media used to advertise or promote Red Hot 10X® or through normal communications methods.

19. *Applicability:* This notice applies only to the Red Hot 10X® lottery game announced in this notice.

C. DANIEL HASSELL,
Secretary

[Pa.B. Doc. No. 22-2042. Filed for public inspection December 30, 2022, 9:00 a.m.]

DEPARTMENT OF REVENUE

Pennsylvania Stuck on You Fast Play Game 5183

Under the State Lottery Law (72 P.S. §§ 3761-101—3761-314) and 61 Pa. Code § 803.11 (relating to powers and duties of the Secretary of Revenue), the Secretary of Revenue hereby provides public notice of the rules for the following lottery game:

1. *Name:* The name of the lottery game is Pennsylvania Stuck on You (hereinafter "Stuck on You"). The game number is PA-5183.

2. *Definitions:*

(a) *Authorized retailer or retailer:* A person who is properly licensed by the Lottery pursuant to 61 Pa. Code §§ 805.1—805.17.

(b) *Bar code:* The symbology on the ticket containing certain encrypted validation and accounting data used for identifying winning and losing tickets.

(c) *Game Ticket:* A bearer instrument produced through a Lottery Terminal that is the player's record of a play for a Fast Play lottery game and sold by an authorized retailer containing the play and validation data as published in this game notice.

(d) *HEART:* The visual representation of a "HEART" printed around certain play symbols in the "YOUR NUMBERS" area. When a "YOUR NUMBERS" play symbol is printed within a "HEART" and matches any "WINNING NUMBERS" play symbol, the player doubles the prize won and wins that amount.

(e) *LOCK & KEY:* The area on a Stuck on You ticket containing two play symbols that, when played according to the instructions, determines whether the player wins a prize of \$14. "LOCK & KEY" is played separately.

(f) *Lottery Central Computer System:* The computer gaming system on which all Fast Play plays are recorded.

(g) *Lottery Terminal:* A device authorized by the Lottery to function in an interactive mode with the Lottery Central Computer System for the purpose of issuing plays, executing Quick Pick selections, and entering, receiving, and processing lottery transactions, including making purchases, validating plays, transmitting reports and performing inventory functions.

(h) *Play:* A chance to participate in a particular Fast Play lottery game.

(i) *Play Area:* The area on a ticket which contains one or more play symbols.

(j) *Play Symbol:* A number, letter, symbol, image or other character found in the play area which is used to determine whether a player wins a prize.

(k) *Prize:* A non-monetary item, money, or experience that can be won as specified in section 7 (relating to prizes available to be won and determination of prize winners) of this game notice.

(l) *WINNING NUMBERS*: The numbers, letters, symbols or other characters found in the play area that, when matched against the play symbols in the “YOUR NUMBERS” area, determine whether a player wins a prize.

(m) *Winning ticket*: A game ticket which has been validated and qualifies for a prize.

(n) *YOUR NUMBERS*: The numbers, letters, symbols or other characters found in the play area that, when matched against the play symbols in the “WINNING NUMBERS” area, determine whether a player wins a prize.

3. *Price*: The price of a Stuck on You ticket is \$5.

4. *Description of Stuck on You Fast Play lottery game*:

(a) Stuck on You lottery game is an instant win game printed from a Lottery Terminal. All prizes are predetermined, and the player does not have the ability to select their own play symbols. Stuck on You tickets may be purchased from an authorized retailer or at a Lottery self-service terminal that sells terminal-based Lottery game tickets. Tickets purchased from an authorized retailer shall be printed on-demand at the time of purchase and may not be preprinted by the retailer.

(b) Stuck on You is played by matching any of the play symbols located in the “YOUR NUMBERS” area to any of the play symbols located in the “WINNING NUMBERS” area. A player matching play symbols in this manner will win the prize shown under the matching “YOUR NUMBERS” play symbol.

(c) Stuck on You tickets also contain a “LOCK & KEY” area. Whenever a Lock symbol and a Key symbol both appear next to the “WINNING NUMBERS” area, the player wins a prize of \$14.

(d) Players can win the prizes identified in section 7 (relating to prizes available to be won and determination of prize winners).

(e) Stuck on You tickets cannot be canceled or voided once printed by the Lottery Terminal, even if printed in error.

(f) To purchase a ticket at an authorized retailer, a player must remit the purchase price to the retailer and verbally request a Stuck on You ticket. The ticket shall be the only valid proof of the bet placed and the only valid receipt for claiming a prize.

(g) To purchase a ticket at a Pennsylvania Lottery self-service terminal, the player must insert into the self-service terminal a dollar amount equal to the total purchase price of a Stuck On You ticket and select the Stuck On You option on the Lottery self-service terminal. The ticket shall be the only valid proof of the bet placed and the only valid receipt for claiming a prize.

5. *Stuck on You ticket characteristics*:

(a) Stuck on You tickets shall contain a play area, the cost of the play, the date of sale and a bar code.

(b) *Play Symbols*: Stuck on You tickets will contain a “WINNING NUMBERS” area and a “YOUR NUMBERS” area. The play symbols and their captions, located in the “WINNING NUMBERS” area and the “YOUR NUMBERS” area, are: 1 (ONE), 2 (TWO), 3 (THREE), 4 (FOUR), 5 (FIVE), 6 (SIX), 7 (SEVEN), 8 (EIGHT), 9 (NINE), 10 (TEN), 11 (ELEVN), 12 (TWLV), 13 (THRTN), 14 (FORTN), 15 (FIFTN), 16 (SIXTN), 17 (SVNTN), 18 (EGHTN), 19 (NINTN), 20 (TWENT), 21 (TWYONE), 22 (TWYTWO), 23 (TWYTHR), 24 (TWYFOR), 25 (TWYFIV), 26 (TWYSIX), 27 (TWYSVN), 28 (TWYEGT), 29

(TWYNIN) and 30 (THIRT). The play symbols and their captions, located in the “YOUR NUMBERS” area and printed on a “HEART” symbol, are: 1 (ONE), 2 (TWO), 3 (THREE), 4 (FOUR), 5 (FIVE), 6 (SIX), 7 (SEVEN), 8 (EIGHT), 9 (NINE), 10 (TEN), 11 (ELEVN), 12 (TWLV), 13 (THRTN), 14 (FORTN), 15 (FIFTN), 16 (SIXTN), 17 (SVNTN), 18 (EGHTN), 19 (NINTN), 20 (TWENT), 21 (TWYONE), 22 (TWYTWO), 23 (TWYTHR), 24 (TWYFOR), 25 (TWYFIV), 26 (TWYSIX), 27 (TWYSVN), 28 (TWYEGT), 29 (TWYNIN) and 30 (THIRT). The “LOCK & KEY” play symbols, located in the “WINNING NUMBERS” area, are: Envelope symbol, Card symbol, Heart Eyes symbol, Heart Glasses symbol, Ring symbol, Lock symbol and a Key symbol.

(c) *Prize Symbols*: The prize symbols and their captions, located in the “YOUR NUMBERS” area, are: \$5⁰⁰ (FIV DOL), \$6⁰⁰ (SIX DOL), \$10⁰⁰ (TEN DOL), \$14⁰⁰ (FOURTEEN), \$20⁰⁰ (TWENTY), \$40⁰⁰ (FORTY), \$50⁰⁰ (FIFTY), \$100 (ONE HUN), \$200 (TWO HUN), \$1,000 (ONE THO) and \$40,000 (FRY THO).

(d) *Prizes*: The prizes that can be won in this game, are: \$5, \$6, \$10, \$14, \$20, \$40, \$50, \$100, \$200, \$1,000 and \$40,000. Stuck on You contains a feature that can multiply certain prizes. For a complete list of prizes, and how those prizes can be won, see section 8 (relating to number and description of prizes and approximate chances of winning). A player can win up to 13 times on a ticket.

(e) *Approximate number of tickets available for the game*: Approximately 600,000 tickets will be available for sale for the Stuck On You lottery game.

6. *Second-Chance Drawing*: The Pennsylvania Lottery will conduct a With Love Second-Chance Drawing for which non-winning Stuck on You lottery game tickets may be eligible as provided for in section 9.

7. *Prizes available to be won and determination of prize winners*:

(a) All Stuck on You prize payments will be made as one-time, lump-sum cash payments.

(b) Holders of tickets upon which any of the “YOUR NUMBERS” play symbols match any of the “WINNING NUMBERS” play symbols and a prize symbol of \$40,000 (FRY THO) appears in the “Prize” area under the matching “YOUR NUMBERS” play symbol, on a single ticket, shall be entitled to a prize of \$40,000.

(c) Holders of tickets upon which any of the “YOUR NUMBERS” play symbols match any of the “WINNING NUMBERS” play symbols and a prize symbol of \$1,000 (ONE THO) appears in the “Prize” area under the matching “YOUR NUMBERS” play symbol, on a single ticket, shall be entitled to a prize of \$1,000.

(d) Holders of tickets upon which any of the “YOUR NUMBERS” play symbols match any of the “WINNING NUMBERS” play symbols and a prize symbol of \$200 (TWO HUN) appears in the “Prize” area under the matching “YOUR NUMBERS” play symbol, on a single ticket, shall be entitled to a prize of \$200.

(e) Holders of tickets upon which any of the “YOUR NUMBERS” play symbols match any of the “WINNING NUMBERS” play symbols, with the matching “YOUR NUMBERS” play symbol appearing within a “HEART,” and a prize symbol of \$100 (ONE HUN) appears in the “Prize” area under the matching “YOUR NUMBERS” play symbol, on a single ticket, shall be entitled to a prize of \$200.

(f) Holders of tickets upon which any of the “YOUR NUMBERS” play symbols match any of the “WINNING NUMBERS” play symbols and a prize symbol of \$100 (ONE HUN) appears in the “Prize” area under the matching “YOUR NUMBERS” play symbol, on a single ticket, shall be entitled to a prize of \$100.

(g) Holders of tickets upon which any of the “YOUR NUMBERS” play symbols match any of the “WINNING NUMBERS” play symbols, with the matching “YOUR NUMBERS” play symbol appearing within a “HEART,” and a prize symbol of \$50⁰⁰ (FIFTY) appears in the “Prize” area under the matching “YOUR NUMBERS” play symbol, on a single ticket, shall be entitled to a prize of \$100.

(h) Holders of tickets upon which any of the “YOUR NUMBERS” play symbols match any of the “WINNING NUMBERS” play symbols and a prize symbol of \$50⁰⁰ (FIFTY) appears in the “Prize” area under the matching “YOUR NUMBERS” play symbol, on a single ticket, shall be entitled to a prize of \$50.

(i) Holders of tickets upon which any of the “YOUR NUMBERS” play symbols match any of the “WINNING NUMBERS” play symbols and a prize symbol of \$40⁰⁰ (FORTY) appears in the “Prize” area under the matching “YOUR NUMBERS” play symbol, on a single ticket, shall be entitled to a prize of \$40.

(j) Holders of tickets upon which any of the “YOUR NUMBERS” play symbols match any of the “WINNING NUMBERS” play symbols, with the matching “YOUR NUMBERS” play symbol appearing within a “HEART,” and a prize symbol of \$20⁰⁰ (TWENTY) appears in the “Prize” area under the matching “YOUR NUMBERS” play symbol, on a single ticket, shall be entitled to a prize of \$40.

(k) Holders of tickets upon which any of the “YOUR NUMBERS” play symbols match any of the “WINNING NUMBERS” play symbols and a prize symbol of \$20⁰⁰ (TWENTY) appears in the “Prize” area under the matching “YOUR NUMBERS” play symbol, on a single ticket, shall be entitled to a prize of \$20.

(l) Holders of tickets upon which any of the “YOUR NUMBERS” play symbols match any of the “WINNING NUMBERS” play symbols, with the matching “YOUR NUMBERS” play symbol appearing within a “HEART,”

and a prize symbol of \$10⁰⁰ (TEN DOL) appears in the “Prize” area under the matching “YOUR NUMBERS” play symbol, on a single ticket, shall be entitled to a prize of \$20.

(m) Holders of tickets upon which a Lock symbol and a Key symbol both appear next to the “WINNING NUMBERS” area, on a single ticket, shall be entitled to a prize of \$14.

(n) Holders of tickets upon which any of the “YOUR NUMBERS” play symbols match any of the “WINNING NUMBERS” play symbols and a prize symbol of \$14⁰⁰ (FOURTEEN) appears in the “Prize” area under the matching “YOUR NUMBERS” play symbol, on a single ticket, shall be entitled to a prize of \$14.

(o) Holders of tickets upon which any of the “YOUR NUMBERS” play symbols match any of the “WINNING NUMBERS” play symbols and a prize symbol of \$10⁰⁰ (TEN DOL) appears in the “Prize” area under the matching “YOUR NUMBERS” play symbol, on a single ticket, shall be entitled to a prize of \$10.

(p) Holders of tickets upon which any of the “YOUR NUMBERS” play symbols match any of the “WINNING NUMBERS” play symbols, with the matching “YOUR NUMBERS” play symbol appearing within a “HEART,” and a prize symbol of \$5⁰⁰ (FIV DOL) appears in the “Prize” area under the matching “YOUR NUMBERS” play symbol, on a single ticket, shall be entitled to a prize of \$10.

(q) Holders of tickets upon which any of the “YOUR NUMBERS” play symbols match any of the “WINNING NUMBERS” play symbols and a prize symbol of \$6⁰⁰ (SIX DOL) appears in the “Prize” area under the matching “YOUR NUMBERS” play symbol, on a single ticket, shall be entitled to a prize of \$6.

(r) Holders of tickets upon which any of the “YOUR NUMBERS” play symbols match any of the “WINNING NUMBERS” play symbols and a prize symbol of \$5⁰⁰ (FIV DOL) appears in the “Prize” area under the matching “YOUR NUMBERS” play symbol, on a single ticket, shall be entitled to a prize of \$5.

8. *Number and description of prizes and approximate chances of winning:* The following table sets forth the approximate number of winners, amounts of prizes and approximate chances of winning:

<i>When Any Of “YOUR NUMBERS” Match Any “WINNING NUMBER,” Win Prize Shown Under The Matching Number. Win With:</i>	<i>“LOCK & KEY”:</i>	<i>Win:</i>	<i>Approximate Chances Of Winning Are 1 In:</i>	<i>Approximate No. Of Winners Per 600,000 Tickets:</i>
\$5		\$5	10	60,000
\$6		\$6	50	12,000
\$5 × 2		\$10	333.33	1,800
\$5 w/ HEART		\$10	50	12,000
\$10		\$10	250	2,400
	\$14 w/ LOCK & KEY	\$14	25	24,000
\$14		\$14	50	12,000
\$5 × 4		\$20	1,000	600
\$6	\$14 w/ LOCK & KEY	\$20	95.24	6,300

<i>When Any Of "YOUR NUMBERS" Match Any "WINNING NUMBER," Win Prize Shown Under The Matching Number. Win With:</i>	<i>"LOCK & KEY":</i>	<i>Win:</i>	<i>Approximate Chances Of Winning Are 1 In:</i>	<i>Approximate No. Of Winners Per 600,000 Tickets:</i>
$(\$5 \text{ w/ HEART}) \times 2$		\$20	100	6,000
\$10 w/ HEART		\$20	100	6,000
\$20		\$20	500	1,200
$\$20 \times 2$		\$40	10,000	60
$(\$5 \times 4) + \6	\$14 w/ LOCK & KEY	\$40	1,000	600
$(\$6 \times 2) + \14	\$14 w/ LOCK & KEY	\$40	1,000	600
$(\$5 \text{ w/ HEART}) + (\$5 \times 2) + \$6$	\$14 w/ LOCK & KEY	\$40	333.33	1,800
$((\$5 \text{ w/ HEART}) \times 2) + \6	\$14 w/ LOCK & KEY	\$40	333.33	1,800
$(\$5 \text{ w/ HEART}) \times 4$		\$40	1,667	360
$(\$10 \text{ w/ HEART}) \times 2$		\$40	1,667	360
\$20 w/ HEART		\$40	1,667	360
\$40		\$40	10,000	60
$(\$10 \times 2) + (\$5 \times 2) + \$20$		\$50	6,000	100
$(\$20 \times 2) + (\$5 \times 2)$		\$50	6,000	100
$(\$10 \times 3) + \6	\$14 w/ LOCK & KEY	\$50	857.14	700
$(\$5 \text{ w/ HEART}) + (\$6 \times 2) + \$14$	\$14 w/ LOCK & KEY	\$50	827.59	725
$((\$5 \text{ w/ HEART}) \times 3) + \6	\$14 w/ LOCK & KEY	\$50	827.59	725
$(\$10 \text{ w/ HEART}) + ((\$5 \text{ w/ HEART}) \times 3)$		\$50	2,400	250
$(\$20 \text{ w/ HEART}) + (\$5 \text{ w/ HEART})$		\$50	2,400	250
\$50		\$50	4,800	125
$\$50 \times 2$		\$100	60,000	10
$(\$40 \times 2) + (\$10 \times 2)$		\$100	60,000	10
$(\$14 \times 4) + (\$6 \times 5)$	\$14 w/ LOCK & KEY	\$100	3,000	200
$((\$5 \text{ w/ HEART}) \times 5) + (\$10 \times 3) + \$6$	\$14 w/ LOCK & KEY	\$100	3,000	200
$((\$10 \text{ w/ HEART}) \times 3) + (\$5 \times 4) + \$6$	\$14 w/ LOCK & KEY	\$100	3,000	200
$(\$10 \text{ w/ HEART}) \times 5$		\$100	6,000	100
\$50 w/ HEART		\$100	3,000	200
\$100		\$100	60,000	10
$\$50 \times 4$		\$200	120,000	5
$\$100 \times 2$		\$200	120,000	5
$(\$20 \times 4) + (\$10 \times 6) + \$40 + \6	\$14 w/ LOCK & KEY	\$200	40,000	15
\$200		\$200	120,000	5
$\$200 \times 5$		\$1,000	120,000	5
$((\$100 \text{ w/ HEART}) \times 4) + (\$50 \times 2) + (\$20 \times 3) + (\$10 \times 2) + \$6$	\$14 w/ LOCK & KEY	\$1,000	40,000	15
\$1,000		\$1,000	120,000	5
\$40,000		\$40,000	150,000	4

When the matching number is STUCK on a HEART, DOUBLE the prize shown under that number and win that amount!

LOCK & KEY: When a "Lock" symbol AND a "Key" symbol both appear next to the WINNING NUMBERS area above, UNLOCK \$14 instantly! LOCK & KEY is played separately.

Prizes, including top prizes, are subject to availability at the time of purchase.

9. *Second-Chance Drawing*: The Pennsylvania Lottery's (hereafter, the "Lottery") With Love Second-Chance Drawing for qualifying Fast Play lottery game tickets (hereafter, the "Drawing").

(a) *Qualifying Tickets*: Non-winning PA-5183 Stuck On You (\$5), PA-5184 We Go Together Like (\$2) and PA-5185 Puppy Love (\$1) Fast Play lottery game tickets ("Qualifying Tickets") are eligible for entry in the Drawing.

(b) *Participation and entry*:

(1) Entrants must be members of the Pennsylvania Lottery VIP Players Club to participate in the Drawing. To join the VIP Players Club, visit <https://www.palottery.state.pa.us/vipplayersclub/login.aspx>. Becoming a VIP Players Club member is free.

(2) To enter the Drawing, entrants must submit the identifying information from at least one Qualifying Ticket via the Drawing's promotional web site, available at <https://www.palottery.com>, or the Lottery's official mobile application during the entry period. The identifying information from a Qualifying Ticket may be submitted only once in the Drawing. Entries will automatically be awarded at the time of successful submission of a Qualifying Ticket. No other method of submission will be accepted, and entries submitted using any other method, including entries mailed or hand-delivered to the Lottery, are not valid and will be disqualified.

(3) Each entry must be complete and the information supplied by the entrant must be accurate. Incomplete entries cannot be accepted.

(4) Only one claimant per entry is allowed.

(5) Entrants must be 18 years of age or older.

(6) Players may submit the identifying information from an unlimited number of Qualifying Tickets in the Drawing.

(7) Once an entry has been submitted it cannot be withdrawn or changed.

(c) *Drawing description*:

(1) The Lottery will conduct one With Love Second-Chance Drawing for qualifying Fast Play Lottery game tickets. All time references are Eastern Prevailing Time.

(2) All entries received after 4:59:59 a.m. January 3, 2023, through 11:59:59 p.m. February 16, 2023, will be entered into the Drawing tentatively scheduled to be held between February 21, 2023 and February 27, 2023.

(3) The entry period for the Drawing will be posted to the Lottery's publicly accessible web site at <https://www.palottery.com>.

(4) The number of entries an entrant will receive for the Drawing is determined by the purchase price of the Qualifying Ticket entered. The respective purchase price and corresponding number of entries for the Qualifying Ticket is as follows: PA-5183 Stuck On You (\$5) = five entries, PA-5184 We Go Together Like (\$2) = two entries and PA-5185 Puppy Love (\$1) = one entry.

(5) Players may review prizes won and their entries for the Drawing via the Drawing's promotional web site.

(d) *Prizes available to be won, determination of winners and odds of winning*:

(1) The prize entitlements described below are subject to all restrictions and limitations described in section 9(e) or mentioned anywhere else in these rules.

(2) The Lottery will conduct one Drawing from among all the entries received during the entry period as described in section 9(c)(2).

(i) The first and the second entries selected in the Drawing will be winning entries and the entrants who submitted those winning entries shall each be entitled to a prize of \$14,000, less required income tax withholding.

(ii) The third through the twelfth entries selected in the Drawing will be winning entries and the entrants who submitted those winning entries shall each be entitled to a prize of \$4,000.

(iii) The thirteenth through the twenty-second entries selected in the Drawing will be winning entries and the entrants who submitted those winning entries shall each be entitled to a prize of \$1,400.

(iv) The twenty-third through the forty-fourth entries selected in the Drawing will be winning entries and the entrants who submitted those winning entries shall each be entitled to a prize of \$400.

(v) The forty-fifth through the ninety-fourth entries selected in the Drawing will be winning entries and the entrants who submitted those winning entries shall each be entitled to a prize of \$100 iLottery Bonus Money.

(3) All prizes will be paid as lump-sum cash payments or uploaded to a winning player's lottery account.

(4) Winners of iLottery Bonus Money are not required to claim a prize. Winners of iLottery Bonus Money will have the iLottery Bonus Money credited to their Lottery account and will receive an email notifying them that they won a prize.

(5) The number of winning entries to be selected for the Drawing will be posted to the Lottery's publicly accessible web site.

(6) The odds of winning in the Drawing depend upon the number of entries received for the Drawing.

(7) A computer-generated randomizer will be used to select the Drawing winners.

(e) *Drawing restrictions*:

(1) To be eligible to participate in the Drawing, entrants must have complied with the requirements of these rules.

(2) The Lottery is not responsible for late, lost or misdirected entries not entered into the Drawing. The Lottery is not responsible for entries that are not entered into the Drawing because of incompatible internet browsers, mobile Lottery application failure or other technical issues. If an entry is selected as a winner and rejected or otherwise disqualified during or following the Drawing,

the Lottery will select another entry to replace the rejected or otherwise disqualified entry in accordance with these rules and Lottery procedure.

(3) If any discrepancy exists between these rules and any material describing the Drawing, these rules shall govern.

(4) Employees of the Lottery, 9Rooftops Marketing, LLC (formerly known as MARC USA, LLC), MUSL, Scientific Games International, Inc., MDI Entertainment, LLC, and their subcontractors, or a spouse, child, brother, sister or parent residing as a member of the same household in the principal place of residence of any such person are not eligible to participate in the Drawing. Offer void where prohibited or restricted.

(5) The Pennsylvania Lottery reserves the right, in its sole discretion, to cancel or suspend the Drawing and change these rules if the Drawing cannot be conducted as planned due to errors in these rules or advertising, unauthorized intervention, tampering, fraud, technical errors, viruses, worms, bugs or any other cause beyond the control of the Lottery that, in the Lottery's sole judgment, could corrupt or impair the administration, security, fairness, integrity or proper conduct of the Drawing.

(6) All entries shall be subject to verification by the Lottery.

(7) The Pennsylvania Lottery reserves the right, in its sole discretion, to disqualify an entrant found to be tampering with the operation of the Drawing or to be acting in violation of these rules or applicable law.

(8) The Drawing is governed by the laws of the Commonwealth of Pennsylvania. Applicable laws and regulations apply.

(9) Prizes must be claimed within 1 year of the drawing date of the Drawing in which the prize was won. If no claim is made within 1 year of the drawing date of the Drawing in which the prize was won, the right of an entrant to claim the prize won, if any, will expire and the prize money will be paid into the State Lottery Fund and used for purposes provided by statute.

(10) Final determination of winners will be made by the Secretary, whose judgment will be final and binding.

(11) A prize awarded in the Drawing to a person who dies before receiving the prize shall be paid according to 61 Pa. Code § 811.16 (relating to prizes payable after death of a prize winner).

(12) A winner is responsible for all taxes arising from or in connection with any prize won.

(13) A player may only win the prize for which the player is first selected in the Drawing. Subsequent entries, from the same individual, selected in the Drawing will be disqualified and a replacement entry will be selected.

(14) Winners of iLottery Bonus Money must abide by the iLottery Terms & Conditions, the iLottery Bonus Policy and these rules. iLottery Bonus Money will expire 90 days from the date on which the winner was notified, via email, of the prize win, as further detailed in section 9(d)(4). iLottery Bonus Money has a five times play through requirement in order to convert the iLottery Bonus Money into cash. For example, for a player winning \$100 of iLottery Bonus Money, the player is required to place \$500 in wagers before the iLottery Bonus Money awarded is converted into cash which may be withdrawn from the player's Lottery account.

(15) Prizes are not transferrable.

(16) Other restrictions may apply.

10. *Ticket responsibility:*

(a) A Fast Play lottery game ticket is a bearer document deemed to be owned by the person holding the game ticket, except that if a name is contained on the back of the game ticket, the person named will, for all purposes, be considered the owner of the game ticket.

(b) The holder of a Fast Play lottery game ticket has the sole responsibility for checking the accuracy and condition of the data printed on the game ticket.

(c) The Commonwealth shall not be responsible for a lost or stolen Fast Play lottery game ticket, or for a Fast Play ticket redeemed by a player in error.

11. *Ticket validation and requirements:*

(a) *Valid Fast Play lottery game tickets.* To be a valid Fast Play lottery game ticket, the presented game ticket must meet the following requirements:

(1) The game ticket's bar code shall be present in its entirety.

(2) The game ticket must be intact.

(3) The game ticket may not be mutilated, altered, reconstituted or tampered with.

(4) The game ticket may not be counterfeit or a duplicate of a winning ticket.

(5) The game ticket must have been validly issued.

(6) The game ticket data shall have been recorded on the Lottery Central Computer System and the game ticket data shall match the computer record in every respect.

(7) The game ticket must not be defectively printed or printed or produced in error such that it cannot be processed or validated by the Lottery.

(8) The game ticket must pass other confidential security checks of the Lottery.

(b) *Invalid or defective game tickets.* A game ticket not passing the validation requirements in subsection (a) will be considered invalid and no payment will be made on account of any play recorded thereon. The determination of the Secretary in this regard is final.

12. *Procedures for claiming and payment of prizes:*

(a) A prize may be claimed through an authorized retailer or the Lottery, as provided in this section. A prize must be claimed within 1 year of the sale date of the Fast Play lottery game ticket.

(b) An authorized retailer is authorized to pay prizes of \$2,500 or less. The holder of a game ticket evidencing a winning play representing a prize of \$2,500 or less may be paid by a participating authorized retailer if a proper validation pay ticket was issued by the retailer's Lottery Terminal.

(c) The holder of a game ticket evidencing a winning play representing a prize in excess of \$2,500 may present the game ticket to an authorized retailer, Lottery District Office, or Lottery Headquarters.

(d) The holder of a game ticket evidencing a winning play shall present the ticket, in person, to an authorized retailer, Lottery Headquarters or a Lottery District Office. The retailer or the Lottery will issue payment if:

(1) The game ticket is scanned, and the play is validated through the Lottery Terminal or the Lottery Central Computer System;

(2) A claim form is properly and fully completed;

(3) The identification of the claimant is confirmed; and

(4) The winning ticket has not expired, pursuant to this section or section 14 (relating to unclaimed prizes).

(e) The Commonwealth shall not be responsible for a winning play paid in error by an authorized retailer.

(f) In the event a prize described in these rules is not available, the Lottery may either provide a substitute prize, determined by the Secretary to have an equivalent value to the prize won, or make a cash payment to the winner, in an amount determined by the Secretary to have an equivalent value to the prize won.

13. *Funding for prizes:* Moneys will be drawn from the State Lottery Fund, to the extent necessary, to fund the payment of prizes under this section. If this lottery game is terminated for any cause, prize moneys remaining undistributed will remain in the State Lottery Fund and used for purposes otherwise provided for by law.

14. *Unclaimed prizes:* Unclaimed prize money on winning Fast Play lottery game tickets will be retained by the Secretary for payment to the persons entitled thereto for 1 year from the sale date of the Fast Play lottery game ticket. If no claim is made within 1 year from the sale date of the Fast Play lottery game ticket, the right of a ticket holder to claim the prize represented by that ticket, if any, shall expire.

15. *Purchase and prize restrictions:* A Fast Play lottery game ticket may not be purchased by, and a prize may not be paid, to an officer or employee of the Lottery, Lottery professional services contractors or subcontractors, or to a spouse, child, brother, sister or parent residing in the same household of an officer, employee, contractor or subcontractor who is involved in the production, distribution or operation of systems for the validation or accounting of Fast Play games.

16. *Governing law:*

(a) By purchasing a ticket, the purchaser agrees to comply with and abide by the State Lottery Law (72 P.S. §§ 3761-101—3761-314), this notice, instructions, conditions and final decisions of the Secretary and procedures established by the Secretary for the conduct of the Fast Play Stuck On You lottery game.

(b) Decisions made by the Secretary, including the declaration of prizes and the payment thereof, in interpretation of this notice are final and binding on players and persons making a claim in respect thereof.

17. *Retailer compensation:*

(a) Authorized retailers may be entitled to compensation as determined by the Lottery.

(b) No authorized retailer or employee of an authorized retailer shall request, demand, or accept gratuities or any compensation other than as provided in subsection (a) in exchange for the performance of duties authorized pursuant to the Lottery retailer's license without the Lottery's prior written authorization.

18. *Retailer Incentive Programs:* The Lottery may conduct a separate Retailer Incentive Program for retailers who sell Pennsylvania Fast Play Stuck On You lottery game tickets.

19. *Retailer bonus:* The Lottery may offer a retailer bonus in connection with the sale of Pennsylvania Fast Play lottery game tickets. If a retailer bonus is offered, a Lottery retailer shall be eligible for a bonus as described in this section. Lottery retailers who sell a winning ticket that entitles the ticket holder to a prize, either payable in a single installment or having a guaranteed minimum payout, of at least \$100,000 and not exceeding \$500,000 shall be paid a bonus of \$500. Lottery retailers who sell a winning ticket that entitles the ticket holder to a prize, either payable in a single installment or having a guaranteed minimum payout, of at least \$500,001 and not exceeding \$1,000,000 shall be paid a bonus of \$5,000. Lottery retailers who sell a winning ticket that entitles the ticket holder to a prize, either payable in a single installment or having a guaranteed minimum payout, of at least \$1,000,001 and not exceeding \$10,000,000 shall be paid a bonus of \$10,000. A Lottery retailer is entitled only to the largest bonus for which they qualify on a winning ticket. A bonus will be initiated for payment after the Fast Play game ticket is claimed and validated. A bonus will not be awarded to a Lottery retailer that sells a non-winning Pennsylvania Lottery Fast Play game ticket used to enter a Pennsylvania Lottery second-chance drawing or promotion that is subsequently selected to win a prize.

20. *Termination of the game:* The Secretary may announce a termination date, after which no further tickets from this game may be sold. The announcement will be disseminated through media used to advertise or promote Stuck On You or through normal communications methods.

21. *Applicability:* This notice applies only to the Stuck On You lottery game announced in this notice.

C. DANIEL HASSELL,
Secretary

[Pa.B. Doc. No. 22-2043. Filed for public inspection December 30, 2022, 9:00 a.m.]

DEPARTMENT OF REVENUE

Pennsylvania We Go Together Like Fast Play Game 5184

Under the State Lottery Law (72 P.S. §§ 3761-101—3761-314) and 61 Pa. Code § 803.11 (relating to powers and duties of the Secretary of Revenue), the Secretary of Revenue hereby provides public notice of the rules for the following lottery game:

1. *Name:* The name of the lottery game is Pennsylvania We Go Together Like (hereinafter "We Go Together Like"). The game number is PA-5184.

2. *Definitions:*

(a) *Authorized retailer or retailer:* A person who is properly licensed by the Lottery pursuant to 61 Pa. Code §§ 805.1—805.17.

(b) *Bar code:* The symbology on the ticket containing certain encrypted validation and accounting data used for identifying winning and losing tickets.

(c) *Game Ticket:* A bearer instrument produced through a Lottery Terminal that is the player's record of a play for a Fast Play lottery game and sold by an authorized retailer containing the play and validation data as published in this game notice.

(d) *Lottery Central Computer System*: The computer gaming system on which all Fast Play plays are recorded.

(e) *Lottery Terminal*: A device authorized by the Lottery to function in an interactive mode with the Lottery Central Computer System for the purpose of issuing plays, executing Quick Pick selections, and entering, receiving, and processing lottery transactions, including making purchases, validating plays, transmitting reports and performing inventory functions.

(f) *Play*: A chance to participate in a particular Fast Play lottery game.

(g) *Play Area*: The area on a ticket, which contains one or more play symbols.

(h) *Play Symbol*: A number, letter, symbol, image or other character found in the play area, which is used to determine whether a player wins a prize.

(i) *Prize*: A non-monetary item, money or experience that can be won as specified in section 7 (relating to prizes available to be won and determination of prize winners) of this game notice.

(j) *ROW*: A specific, pre-defined portion of the play area, which contains one "YOUR SYMBOL" play symbol, three "YOUR NUMBERS" play symbols and a "Prize" symbol beneath each "YOUR NUMBERS" play symbol in a vertical line that, when played according to the instructions, determines whether a player wins a prize. Each "ROW" is played separately.

(k) *WINNING NUMBERS*: The numbers, letters, symbols or other characters found in the play area that, when matched against the "YOUR NUMBERS" play symbols in each "ROW", determine whether a player wins a prize.

(l) *WINNING SYMBOL*: The number, letter, symbol or other character found at the top of a We Go Together Like lottery game ticket that, when matched according to the instructions, determines whether a player wins a prize.

(m) *Winning ticket*: A game ticket which has been validated and qualifies for a prize.

(n) *YOUR SYMBOL*: The numbers, letters, symbols or other characters found in each of the "ROW" areas that, when matched against the play symbol in the "WINNING SYMBOL" area, determine whether a player wins a prize.

(o) *YOUR NUMBERS*: The numbers, letters, symbols or other characters found in the play area that, when matched against the play symbols in the "WINNING NUMBERS" area, determine whether a player wins a prize.

3. *Price*: The price of a We Go Together Like ticket is \$2.

4. *Description of the We Go Together Like Fast Play lottery game*:

(a) The We Go Together Like lottery game is an instant win game printed from a Lottery Terminal. All prizes are predetermined, and the player does not have the ability to select their own play symbols. We Go Together Like tickets may be purchased from an authorized retailer or at a Lottery self-service terminal that sells terminal-based Lottery game tickets. Tickets purchased from an authorized retailer shall be printed on-demand at the time of purchase and may not be preprinted by the retailer.

(b) We Go Together Like is played by matching any of the "YOUR NUMBERS" play symbols located in the three "ROW" areas to any of the play symbols located in the "WINNING NUMBERS" area. A player matching play

symbols in this manner will win the prize shown in the "Prize" area under the matching "YOUR NUMBERS" play symbol. A bet slip is not used to play this game.

(c) We Go Together Like is also played by matching any of the "YOUR SYMBOL" play symbols located in the three "ROW" areas to the play symbol located in the "WINNING SYMBOL" area. A player matching play symbols in this manner will win the total of all three prizes shown in the "Prize" areas under each of the "YOUR NUMBERS" play symbols for that matching "ROW." Each "ROW" is played separately.

(d) Players can win the prizes identified in section 7 (relating to prizes available to be won and determination of prize winners).

(e) A We Go Together Like game ticket cannot be canceled or voided once printed by the Lottery Terminal, even if printed in error.

(f) To purchase a ticket at an authorized retailer, a player must remit the purchase price to the retailer and verbally request a We Go Together Like game ticket. The ticket shall be the only valid proof of the bet placed and the only valid receipt for claiming a prize.

(g) To purchase a ticket at a Pennsylvania Lottery self-service terminal, the player must insert into the self-service terminal a dollar amount equal to the total purchase price of a We Go Together Like game ticket and select the We Go Together Like option on the Lottery self-service terminal. The ticket shall be the only valid proof of the bet placed and the only valid receipt for claiming a prize.

5. *We Go Together Like ticket characteristics*:

(a) A We Go Together Like ticket shall contain a play area, the cost of the play, the date of sale and a bar code.

(b) *Play Symbols*: Each We Go Together Like ticket play area will contain a "WINNING NUMBERS" area, a "YOUR NUMBERS" area and three "ROWS" designated as "ROW 1," "ROW 2" and "ROW 3." Each "ROW" is played separately. The play symbols and their captions, located in the "WINNING NUMBERS" area, are: 1 (ONE), 2 (TWO), 3 (THREE), 4 (FOUR), 5 (FIVE), 6 (SIX), 7 (SEVEN), 8 (EIGHT), 9 (NINE), 10 (TEN), 11 (ELEVN), 12 (TWLV), 13 (THRTN), 14 (FORTN), 15 (FIFTN), 16 (SIXTN), 17 (SVNTN), 18 (EGHTN), 19 (NINTN), 20 (TWENT), 21 (TWYONE), 22 (TWYTWO), 23 (TWYTHR), 24 (TWYFOR) and 25 (TWYFIV). The play symbols and their captions, located in the each of the three "ROW" areas, are: 1 (ONE), 2 (TWO), 3 (THREE), 4 (FOUR), 5 (FIVE), 6 (SIX), 7 (SEVEN), 8 (EIGHT), 9 (NINE), 10 (TEN), 11 (ELEVN), 12 (TWLV), 13 (THRTN), 14 (FORTN), 15 (FIFTN), 16 (SIXTN), 17 (SVNTN), 18 (EGHTN), 19 (NINTN), 20 (TWENT), 21 (TWYONE), 22 (TWYTWO), 23 (TWYTHR), 24 (TWYFOR), 25 (TWYFIV), Coffee and Donut symbol, Fries and Ketchup symbol, Pancakes and Maple Syrup symbol, Cookie and Milk symbol, Toast and Avocado symbol and a Popcorn and Butter symbol. The play symbols located in the "WINNING SYMBOL" area, are: Coffee and Donut symbol, Fries and Ketchup symbol, Pancakes and Maple Syrup symbol, Cookie and Milk symbol, Toast and Avocado symbol and a Popcorn and Butter symbol.

(c) *Prize Symbols*: The prize symbols and their captions, located in each "ROW," are: \$2⁰⁰ (TWO DOL), \$4⁰⁰ (FOR DOL), \$5⁰⁰ (FIV DOL), \$10⁰⁰ (TEN DOL), \$15⁰⁰ (FIFTEEN), \$20⁰⁰ (TWENTY), \$40⁰⁰ (FORTY), \$50⁰⁰ (FIFTY), \$100 (ONE HUN), \$400 (FOR HUN) and \$14,000 (FRTNTHO).

(d) *Prizes:* The prizes that can be won in this game, are: \$2, \$4, \$5, \$10, \$15, \$20, \$40, \$50, \$100, \$400 and \$14,000. For a complete list of prizes, and how those prizes can be won, see section 8 (relating to number and description of prizes and approximate chances of winning). A player can win up to seven times on a ticket.

(e) *Approximate number of tickets available for the game:* Approximately 600,000 tickets will be available for sale for the We Go Together Like lottery game.

6. *Second-Chance Drawing:* The Pennsylvania Lottery will conduct a With Love Second-Chance Drawing for which non-winning We Go Together Like lottery game tickets may be eligible as provided for in section 9.

7. *Prizes available to be won and determination of prize winners:*

(a) All We Go Together Like prize payments will be made as one-time, lump-sum cash payments.

(b) Holders of tickets upon which any of the "YOUR NUMBERS" play symbols match any of the "WINNING NUMBERS" play symbols and a prize symbol of \$14,000 (FORTNTHO) appears in the "Prize" area under the matching "YOUR NUMBERS" play symbol, on a single ticket, shall be entitled to a prize of \$14,000.

(c) Holders of tickets upon which any of the "YOUR NUMBERS" play symbols match any of the "WINNING NUMBERS" play symbols and a prize symbol of \$400 (FOR HUN) appears in the "Prize" area under the matching "YOUR NUMBERS" play symbol, on a single ticket, shall be entitled to a prize of \$400.

(d) Holders of tickets upon which any of the "YOUR NUMBERS" play symbols match any of the "WINNING NUMBERS" play symbols and a prize symbol of \$100 (ONE HUN) appears in the "Prize" area under the matching "YOUR NUMBERS" play symbol, on a single ticket, shall be entitled to a prize of \$100.

(e) Holders of tickets upon which any "YOUR SYMBOL" play symbol in any "ROW" matches the "WINNING SYMBOL" play symbol and a prize symbol of \$50⁰⁰ (FIFTY), a prize symbol of \$40⁰⁰ (FORTY) and a prize symbol of \$10⁰⁰ (TEN DOL) appear in the "Prize" areas in that "ROW," on a single ticket, shall be entitled to a prize of \$100.

(f) Holders of tickets upon which any "YOUR SYMBOL" play symbol in any "ROW" matches the "WINNING SYMBOL" play symbol and two prize symbols of \$40⁰⁰ (FORTY) and a prize symbol of \$20⁰⁰ (TWENTY) appear in the "Prize" areas in that "ROW," on a single ticket, shall be entitled to a prize of \$100.

(g) Holders of tickets upon which any "YOUR SYMBOL" play symbol in any "ROW" matches the "WINNING SYMBOL" play symbol and two prize symbols of \$20⁰⁰ (TWENTY) and a prize symbol of \$40⁰⁰ (FORTY) appear in the "Prize" areas in that "ROW," on a single ticket, shall be entitled to a prize of \$80.

(h) Holders of tickets upon which any "YOUR SYMBOL" play symbol in any "ROW" matches the "WINNING SYMBOL" play symbol and two prize symbols of \$10⁰⁰ (TEN DOL) and a prize symbol of \$50⁰⁰ (FIFTY) appear in the "Prize" areas in that "ROW," on a single ticket, shall be entitled to a prize of \$70.

(i) Holders of tickets upon which any of the "YOUR NUMBERS" play symbols match any of the "WINNING NUMBERS" play symbols and a prize symbol of \$50⁰⁰

(FIFTY) appears in the "Prize" area under the matching "YOUR NUMBERS" play symbol, on a single ticket, shall be entitled to a prize of \$50.

(j) Holders of tickets upon which any "YOUR SYMBOL" play symbol in any "ROW" matches the "WINNING SYMBOL" play symbol and two prize symbols of \$20⁰⁰ (TWENTY) and a prize symbol of \$10⁰⁰ (TEN DOL) appear in the "Prize" areas in that "ROW," on a single ticket, shall be entitled to a prize of \$50.

(k) Holders of tickets upon which any "YOUR SYMBOL" play symbol in any "ROW" matches the "WINNING SYMBOL" play symbol and two prize symbols of \$15⁰⁰ (FIFTEEN) and a prize symbol of \$20⁰⁰ (TWENTY) appear in the "Prize" areas in that "ROW," on a single ticket, shall be entitled to a prize of \$50.

(l) Holders of tickets upon which any of the "YOUR NUMBERS" play symbols match any of the "WINNING NUMBERS" play symbols and a prize symbol of \$40⁰⁰ (FORTY) appears in the "Prize" area under the matching "YOUR NUMBERS" play symbol, on a single ticket, shall be entitled to a prize of \$40.

(m) Holders of tickets upon which any "YOUR SYMBOL" play symbol in any "ROW" matches the "WINNING SYMBOL" play symbol and a prize symbol of \$20⁰⁰ (TWENTY), a prize symbol of \$15⁰⁰ (FIFTEEN) and a prize symbol of \$5⁰⁰ (FIV DOL) appear in the "Prize" areas in that "ROW," on a single ticket, shall be entitled to a prize of \$40.

(n) Holders of tickets upon which any "YOUR SYMBOL" play symbol in any "ROW" matches the "WINNING SYMBOL" play symbol and two prize symbols of \$15⁰⁰ (FIFTEEN) and a prize symbol of \$10⁰⁰ (TEN DOL) appear in the "Prize" areas in that "ROW," on a single ticket, shall be entitled to a prize of \$40.

(o) Holders of tickets upon which any "YOUR SYMBOL" play symbol in any "ROW" matches the "WINNING SYMBOL" play symbol and two prize symbols of \$10⁰⁰ (TEN DOL) and a prize symbol of \$20⁰⁰ (TWENTY) appear in the "Prize" areas in that "ROW," on a single ticket, shall be entitled to a prize of \$40.

(p) Holders of tickets upon which any "YOUR SYMBOL" play symbol in any "ROW" matches the "WINNING SYMBOL" play symbol and two prize symbols of \$5⁰⁰ (FIV DOL) and a prize symbol of \$20⁰⁰ (TWENTY) appear in the "Prize" areas in that "ROW," on a single ticket, shall be entitled to a prize of \$30.

(q) Holders of tickets upon which any "YOUR SYMBOL" play symbol in any "ROW" matches the "WINNING SYMBOL" play symbol and two prize symbols of \$10⁰⁰ (TEN DOL) and a prize symbol of \$5⁰⁰ (FIV DOL) appear in the "Prize" areas in that "ROW," on a single ticket, shall be entitled to a prize of \$25.

(r) Holders of tickets upon which any of the "YOUR NUMBERS" play symbols match any of the "WINNING NUMBERS" play symbols and a prize symbol of \$20⁰⁰ (TWENTY) appears in the "Prize" area under the matching "YOUR NUMBERS" play symbol, on a single ticket, shall be entitled to a prize of \$20.

(s) Holders of tickets upon which any "YOUR SYMBOL" play symbol in any "ROW" matches the "WINNING SYMBOL" play symbol and two prize symbols of \$5⁰⁰ (FIV DOL) and a prize symbol of \$10⁰⁰ (TEN DOL) appear in the "Prize" areas in that "ROW," on a single ticket, shall be entitled to a prize of \$20.

(t) Holders of tickets upon which any of the "YOUR NUMBERS" play symbols match any of the "WINNING

NUMBERS” play symbols and a prize symbol of \$15.⁰⁰ (FIFTEEN) appears in the “Prize” area under the matching “YOUR NUMBERS” play symbol, on a single ticket, shall be entitled to a prize of \$15.

(u) Holders of tickets upon which any “YOUR SYMBOL” play symbol in any “ROW” matches the “WINNING SYMBOL” play symbol and a prize symbol of \$5.⁰⁰ (FIV DOL), a prize symbol of \$4.⁰⁰ (FOR DOL) and a prize symbol of \$2.⁰⁰ (TWO DOL) appear in the “Prize” areas in that “ROW,” on a single ticket, shall be entitled to a prize of \$11.

(v) Holders of tickets upon which any of the “YOUR NUMBERS” play symbols match any of the “WINNING NUMBERS” play symbols and a prize symbol of \$10.⁰⁰ (TEN DOL) appears in the “Prize” area under the matching “YOUR NUMBERS” play symbol, on a single ticket, shall be entitled to a prize of \$10.

(w) Holders of tickets upon which any “YOUR SYMBOL” play symbol in any “ROW” matches the “WINNING SYMBOL” play symbol and two prize symbols of \$4.⁰⁰ (FOR DOL) and a prize symbol of \$2.⁰⁰ (TWO DOL) appear in the “Prize” areas in that “ROW,” on a single ticket, shall be entitled to a prize of \$10.

(x) Holders of tickets upon which any “YOUR SYMBOL” play symbol in any “ROW” matches the “WINNING

SYMBOL” play symbol and two prize symbols of \$2.⁰⁰ (TWO DOL) and a prize symbol of \$4.⁰⁰ (FOR DOL) appear in the “Prize” areas in that “ROW,” on a single ticket, shall be entitled to a prize of \$8.

(y) Holders of tickets upon which any of the “YOUR NUMBERS” play symbols match any of the “WINNING NUMBERS” play symbols and a prize symbol of \$5.⁰⁰ (FIV DOL) appears in the “Prize” area under the matching “YOUR NUMBERS” play symbol, on a single ticket, shall be entitled to a prize of \$5.

(z) Holders of tickets upon which any of the “YOUR NUMBERS” play symbols match any of the “WINNING NUMBERS” play symbols and a prize symbol of \$4.⁰⁰ (FOR DOL) appears in the “Prize” area under the matching “YOUR NUMBERS” play symbol, on a single ticket, shall be entitled to a prize of \$4.

(aa) Holders of tickets upon which any of the “YOUR NUMBERS” play symbols match any of the “WINNING NUMBERS” play symbols and a prize symbol of \$2.⁰⁰ (TWO DOL) appears in the “Prize” area under the matching “YOUR NUMBERS” play symbol, on a single ticket, shall be entitled to a prize of \$2.

8. *Number and description of prizes and approximate chances of winning:* The following table sets forth the approximate number of winners, amounts of prizes and approximate chances of winning:

<i>When Any Of "YOUR NUMBERS" Match Any "WINNING NUMBER," Win Prize Shown For The Matching Number. Win With:</i>	<i>Win:</i>	<i>Approximate Chances Of Winning Are 1 In:</i>	<i>Approximate No. Of Winners Per 600,000 Tickets:</i>
\$2	\$2	8.77	68,400
\$2 × 2	\$4	20	30,000
\$4	\$4	100	6,000
\$5	\$5	33.33	18,000
SYMBOL MATCH w/ ((\$4 × 2) + \$2)	\$10	61.73	9,720
\$5 × 2	\$10	250	2,400
\$10	\$10	909.09	660
(SYMBOL MATCH w/ (\$5 + \$4 + \$2)) + (\$2 × 2)	\$15	119.05	5,040
\$5 × 3	\$15	1,000	600
\$10 + \$5	\$15	1,000	600
\$15	\$15	1,000	600
(SYMBOL MATCH w/ ((\$2 × 2) + \$4)) + (\$5 × 2) + \$2	\$20	416.67	1,440
(SYMBOL MATCH w/ ((\$4 × 2) + \$2)) + (\$5 × 2)	\$20	416.67	1,440
SYMBOL MATCH w/ ((\$5 × 2) + \$10)	\$20	500	1,200
\$10 × 2	\$20	1,000	600
\$15 + \$5	\$20	2,000	300
\$20	\$20	1,000	600
(SYMBOL MATCH w/ ((\$4 × 2) + \$2)) + (\$15 × 2)	\$40	6,000	100
(SYMBOL MATCH w/ ((\$5 × 2) + \$10)) + (\$10 × 2)	\$40	6,000	100
SYMBOL MATCH w/ ((\$10 × 2) + \$20)	\$40	6,000	100
SYMBOL MATCH w/ ((\$15 × 2) + \$10)	\$40	6,000	100
SYMBOL MATCH w/ (\$20 + \$15 + \$5)	\$40	8,571	70
\$10 × 4	\$40	60,000	10
\$20 × 2	\$40	60,000	10

<i>When Any Of "YOUR NUMBERS" Match Any "WINNING NUMBER," Win Prize Shown For The Matching Number. Win With:</i>	<i>Win:</i>	<i>Approximate Chances Of Winning Are 1 In:</i>	<i>Approximate No. Of Winners Per 600,000 Tickets:</i>
\$40	\$40	60,000	10
(SYMBOL MATCH w/ (($\$4 \times 2$) + $\$2$)) + ($\20×2)	\$50	12,000	50
(SYMBOL MATCH w/ (($\$5 \times 2$) + $\$20$)) + ($\10×2)	\$50	12,000	50
(SYMBOL MATCH w/ (($\$10 \times 2$) + $\$5$)) + $\$20$ + $\$5$	\$50	12,000	50
SYMBOL MATCH w/ (($\$15 \times 2$) + $\$20$)	\$50	30,000	20
SYMBOL MATCH w/ (($\$20 \times 2$) + $\$10$)	\$50	30,000	20
$\$20$ + $\$15$ + $\$10$ + $\$5$	\$50	120,000	5
$\$40$ + $\$10$	\$50	120,000	5
\$50	\$50	120,000	5
(SYMBOL MATCH w/ (($\$10 \times 2$) + $\$50$)) + ($\4×2) + $\$20$ + $\$2$	\$100	40,000	15
(SYMBOL MATCH w/ (($\$15 \times 2$) + $\$20$)) + ($\20×2) + ($\$5 \times 2$)	\$100	40,000	15
(SYMBOL MATCH w/ (($\$20 \times 2$) + $\$40$)) + ($\10×2)	\$100	60,000	10
SYMBOL MATCH w/ (($\$40 \times 2$) + $\$20$)	\$100	60,000	10
SYMBOL MATCH w/ ($\$50$ + $\$40$ + $\$10$)	\$100	60,000	10
$\$50 \times 2$	\$100	120,000	5
\$100	\$100	120,000	5
\$400	\$400	120,000	5
\$14,000	\$14,000	300,000	2

When any YOUR SYMBOL matches the WINNING SYMBOL, win ALL 3 prizes shown for that ROW. Each ROW is played separately.

Prizes, including top prizes, are subject to availability at the time of purchase.

9. *Second-Chance Drawing:* The Pennsylvania Lottery's (hereafter, the "Lottery") With Love Second-Chance Drawing for qualifying Fast Play lottery game tickets (hereafter, the "Drawing").

(a) *Qualifying Tickets:* Non-winning PA-5183 Stuck On You (\$5), PA-5184 We Go Together Like (\$2) and PA-5185 Puppy Love (\$1) Fast Play lottery game tickets ("Qualifying Tickets") are eligible for entry in the Drawing.

(b) *Participation and entry:*

(1) Entrants must be members of the Pennsylvania Lottery VIP Players Club to participate in the Drawing. To join the VIP Players Club, visit <https://www.palottery.state.pa.us/vipplayersclub/login.aspx>. Becoming a VIP Players Club member is free.

(2) To enter the Drawing, entrants must submit the identifying information from at least one Qualifying Ticket via the Drawing's promotional web site, available at <https://www.palottery.com>, or the Lottery's official mobile application during the entry period. The identifying information from a Qualifying Ticket may be submitted only once in the Drawing. Entries will automatically be awarded at the time of successful submission of a Qualifying Ticket. No other method of submission will be accepted, and entries submitted using any other method, including entries mailed or hand-delivered to the Lottery, are not valid and will be disqualified.

(3) Each entry must be complete and the information supplied by the entrant must be accurate. Incomplete entries cannot be accepted.

(4) Only one claimant per entry is allowed.

(5) Entrants must be 18 years of age or older.

(6) Players may submit the identifying information from an unlimited number of Qualifying Tickets in the Drawing.

(7) Once an entry has been submitted it cannot be withdrawn or changed.

(c) *Drawing description:*

(1) The Lottery will conduct one With Love Second-Chance Drawing for qualifying Fast Play Lottery game tickets. All time references are Eastern Prevailing Time.

(2) All entries received after 4:59:59 a.m. January 3, 2023, through 11:59:59 p.m. February 16, 2023, will be entered into the Drawing tentatively scheduled to be held between February 21, 2023 and February 27, 2023.

(3) The entry period for the Drawing will be posted to the Lottery's publicly accessible web site at <https://www.palottery.com>.

(4) The number of entries an entrant will receive for the Drawing is determined by the purchase price of the Qualifying Ticket entered. The respective purchase price and corresponding number of entries for the Qualifying Ticket is as follows: PA-5183 Stuck On You (\$5) = five entries, PA-5184 We Go Together Like (\$2) = two entries and PA-5185 Puppy Love (\$1) = one entry.

(5) Players may review prizes won and their entries for the Drawing via the Drawing's promotional web site.

(d) *Prizes available to be won, determination of winners and odds of winning:*

(1) The prize entitlements described below are subject to all restrictions and limitations described in section 9(e) or mentioned anywhere else in these rules.

(2) The Lottery will conduct one Drawing from among all the entries received during the entry period as described in section 9(c)(2).

(i) The first and the second entries selected in the Drawing will be winning entries and the entrants who submitted those winning entries shall each be entitled to a prize of \$14,000, less required income tax withholding.

(ii) The third through the twelfth entries selected in the Drawing will be winning entries and the entrants who submitted those winning entries shall each be entitled to a prize of \$4,000.

(iii) The thirteenth through the twenty-second entries selected in the Drawing will be winning entries and the entrants who submitted those winning entries shall each be entitled to a prize of \$1,400.

(iv) The twenty-third through the forty-fourth entries selected in the Drawing will be winning entries and the entrants who submitted those winning entries shall each be entitled to a prize of \$400.

(v) The forty-fifth through the ninety-fourth entries selected in the Drawing will be winning entries and the entrants who submitted those winning entries shall each be entitled to a prize of \$100 iLottery Bonus Money.

(3) All prizes will be paid as lump-sum cash payments or uploaded to a winning player's lottery account.

(4) Winners of iLottery Bonus Money are not required to claim a prize. Winners of iLottery Bonus Money will have the iLottery Bonus Money credited to their Lottery account and will receive an email notifying them that they won a prize.

(5) The number of winning entries to be selected for the Drawing will be posted to the Lottery's publicly accessible web site.

(6) The odds of winning in the Drawing depend upon the number of entries received for the Drawing.

(7) A computer-generated randomizer will be used to select the Drawing winners.

(e) *Drawing restrictions:*

(1) To be eligible to participate in the Drawing, entrants must have complied with the requirements of these rules.

(2) The Lottery is not responsible for late, lost or misdirected entries not entered into the Drawing. The Lottery is not responsible for entries that are not entered into the Drawing because of incompatible internet browsers, mobile Lottery application failure or other technical issues. If an entry is selected as a winner and rejected or otherwise disqualified during or following the Drawing, the Lottery will select another entry to replace the rejected or otherwise disqualified entry in accordance with these rules and Lottery procedure.

(3) If any discrepancy exists between these rules and any material describing the Drawing, these rules shall govern.

(4) Employees of the Lottery, 9Rooftops Marketing, LLC (formerly known as MARC USA, LLC), MUSL, Scientific Games International, Inc., MDI Entertainment, LLC, and their subcontractors, or a spouse, child, brother, sister or parent residing as a member of the same household in the principal place of residence of any such person are not eligible to participate in the Drawing. Offer void where prohibited or restricted.

(5) The Pennsylvania Lottery reserves the right, in its sole discretion, to cancel or suspend the Drawing and change these rules if the Drawing cannot be conducted as planned due to errors in these rules or advertising, unauthorized intervention, tampering, fraud, technical errors, viruses, worms, bugs or any other cause beyond the control of the Lottery that, in the Lottery's sole judgment, could corrupt or impair the administration, security, fairness, integrity or proper conduct of the Drawing.

(6) All entries shall be subject to verification by the Lottery.

(7) The Pennsylvania Lottery reserves the right, in its sole discretion, to disqualify an entrant found to be tampering with the operation of the Drawing or to be acting in violation of these rules or applicable law.

(8) The Drawing is governed by the laws of the Commonwealth of Pennsylvania. Applicable laws and regulations apply.

(9) Prizes must be claimed within 1 year of the drawing date of the Drawing in which the prize was won. If no claim is made within 1 year of the drawing date of the Drawing in which the prize was won, the right of an entrant to claim the prize won, if any, will expire and the prize money will be paid into the State Lottery Fund and used for purposes provided by statute.

(10) Final determination of winners will be made by the Secretary, whose judgment will be final and binding.

(11) A prize awarded in the Drawing to a person who dies before receiving the prize shall be paid according to 61 Pa. Code § 811.16 (relating to prizes payable after death of a prize winner).

(12) A winner is responsible for all taxes arising from or in connection with any prize won.

(13) A player may only win the prize for which the player is first selected in the Drawing. Subsequent entries, from the same individual, selected in the Drawing will be disqualified and a replacement entry will be selected.

(14) Winners of iLottery Bonus Money must abide by the iLottery Terms & Conditions, the iLottery Bonus Policy and these rules. iLottery Bonus Money will expire 90 days from the date on which the winner was notified, via email, of the prize win, as further detailed in section 9(d)(4). iLottery Bonus Money has a five times play through requirement in order to convert the iLottery Bonus Money into cash. For example, for a player winning \$100 of iLottery Bonus Money, the player is required to place \$500 in wagers before the iLottery Bonus Money awarded is converted into cash which may be withdrawn from the player's Lottery account.

(15) Prizes are not transferrable.

(16) Other restrictions may apply.

10. *Ticket responsibility:*

(a) A Fast Play lottery game ticket is a bearer document deemed to be owned by the person holding the game

ticket, except that if a name is contained on the back of the game ticket, the person named will, for all purposes, be considered the owner of the game ticket.

(b) The holder of a Fast Play lottery game ticket has the sole responsibility for checking the accuracy and condition of the data printed on the game ticket.

(c) The Commonwealth shall not be responsible for a lost or stolen Fast Play lottery game ticket, or for a Fast Play ticket redeemed by a player in error.

11. *Ticket validation and requirements:*

(a) *Valid Fast Play lottery game tickets.* To be a valid Fast Play lottery game ticket, the presented game ticket must meet the following requirements:

(1) The game ticket's bar code shall be present in its entirety.

(2) The game ticket must be intact.

(3) The game ticket may not be mutilated, altered, reconstituted or tampered with.

(4) The game ticket may not be counterfeit or a duplicate of a winning ticket.

(5) The game ticket must have been validly issued.

(6) The game ticket data shall have been recorded on the Lottery Central Computer System and the game ticket data shall match the computer record in every respect.

(7) The game ticket must not be defectively printed or printed or produced in error such that it cannot be processed or validated by the Lottery.

(8) The game ticket must pass other confidential security checks of the Lottery.

(b) *Invalid or defective game tickets.* A game ticket not passing the validation requirements in subsection (a) will be considered invalid and no payment will be made on account of any play recorded thereon. The determination of the Secretary in this regard is final.

12. *Procedures for claiming and payment of prizes:*

(a) A prize may be claimed through an authorized retailer or the Lottery, as provided in this section. A prize must be claimed within 1 year of the sale date of the Fast Play lottery game ticket.

(b) An authorized retailer is authorized to pay prizes of \$2,500 or less. The holder of a game ticket evidencing a winning play representing a prize of \$2,500 or less may be paid by a participating authorized retailer if a proper validation pay ticket was issued by the retailer's Lottery Terminal.

(c) The holder of a game ticket evidencing a winning play representing a prize in excess of \$2,500 may present the game ticket to an authorized retailer, Lottery District Office, or Lottery Headquarters.

(d) The holder of a game ticket evidencing a winning play shall present the ticket, in person, to an authorized retailer, Lottery Headquarters or a Lottery District Office. The retailer or the Lottery will issue payment if:

(1) The game ticket is scanned and the play is validated through the Lottery Terminal or the Lottery Central Computer System;

(2) A claim form is properly and fully completed;

(3) The identification of the claimant is confirmed; and

(4) The winning ticket has not expired, pursuant to this section or section 14 (relating to unclaimed prizes).

(e) The Commonwealth shall not be responsible for a winning play paid in error by an authorized retailer.

(f) In the event a prize described in these rules is not available, the Lottery may either provide a substitute prize, determined by the Secretary to have an equivalent value to the prize won, or make a cash payment to the winner, in an amount determined by the Secretary to have an equivalent value to the prize won.

13. *Funding for prizes:* Moneys will be drawn from the State Lottery Fund, to the extent necessary, to fund the payment of prizes under this section. If this lottery game is terminated for any cause, prize moneys remaining undistributed will remain in the State Lottery Fund and used for purposes otherwise provided for by law.

14. *Unclaimed prizes:* Unclaimed prize money on winning Fast Play lottery game tickets will be retained by the Secretary for payment to the persons entitled thereto for 1 year from the sale date of the Fast Play lottery game ticket. If no claim is made within 1 year from the sale date of the Fast Play lottery game ticket, the right of a ticket holder to claim the prize represented by that ticket, if any, shall expire.

15. *Purchase and prize restrictions:* A Fast Play lottery game ticket may not be purchased by, and a prize may not be paid, to an officer or employee of the Lottery, Lottery professional services contractors or subcontractors, or to a spouse, child, brother, sister or parent residing in the same household of an officer, employee, contractor or subcontractor who is involved in the production, distribution or operation of systems for the validation or accounting of Fast Play games.

16. *Governing law:*

(a) By purchasing a ticket, the purchaser agrees to comply with and abide by the State Lottery Law (72 P.S. §§ 3761-101—3761-314), this notice, instructions, conditions and final decisions of the Secretary and procedures established by the Secretary for the conduct of the Fast Play We Go Together Like lottery game.

(b) Decisions made by the Secretary, including the declaration of prizes and the payment thereof, in interpretation of this notice are final and binding on players and persons making a claim in respect thereof.

17. *Retailer compensation:*

(a) Authorized retailers may be entitled to compensation as determined by the Lottery.

(b) No authorized retailer or employee of an authorized retailer shall request, demand, or accept gratuities or any compensation other than as provided in subsection (a) in exchange for the performance of duties authorized pursuant to the Lottery retailer's license without the Lottery's prior written authorization.

18. *Retailer Incentive Programs:* The Lottery may conduct a separate Retailer Incentive Program for retailers who sell Pennsylvania Fast Play We Go Together Like lottery game tickets.

19. *Retailer bonus:* The Lottery may offer a retailer bonus in connection with the sale of Pennsylvania Fast Play lottery game tickets. If a retailer bonus is offered, a Lottery retailer shall be eligible for a bonus as described in this section. Lottery retailers who sell a winning ticket that entitles the ticket holder to a prize, either payable in a single installment or having a guaranteed minimum payout, of at least \$100,000 and not exceeding \$500,000 shall be paid a bonus of \$500. Lottery retailers who sell a winning ticket that entitles the ticket holder to a prize,

either payable in a single installment or having a guaranteed minimum payout, of at least \$500,001 and not exceeding \$1,000,000 shall be paid a bonus of \$5,000. Lottery retailers who sell a winning ticket that entitles the ticket holder to a prize, either payable in a single installment or having a guaranteed minimum payout, of at least \$1,000,001 and not exceeding \$10,000,000 shall be paid a bonus of \$10,000. A Lottery retailer is entitled only to the largest bonus for which they qualify on a winning ticket. A bonus will be initiated for payment after the Fast Play game ticket is claimed and validated. A bonus will not be awarded to a Lottery retailer that sells a non-winning Pennsylvania Lottery Fast Play game ticket used to enter a Pennsylvania Lottery second-chance drawing or promotion that is subsequently selected to win a prize.

20. *Termination of the game:* The Secretary may announce a termination date, after which no further tickets from this game may be sold. The announcement will be disseminated through media used to advertise or promote We Go Together Like or through normal communications methods.

21. *Applicability:* This notice applies only to the We Go Together Like lottery game announced in this notice.

C. DANIEL HASSELL,
Secretary

[Pa.B. Doc. No. 22-2044. Filed for public inspection December 30, 2022, 9:00 a.m.]

DEPARTMENT OF TRANSPORTATION

Approved Speed-Timing Devices and Appointment of Maintenance and Calibration Stations

The Department of Transportation (Department), Bureau of Motor Vehicles (Bureau), under 75 Pa.C.S. § 3368 (relating to speed timing devices), has approved for use, until the next comprehensive list is published, subject to interim amendment, the following: electronic speed-timing devices (radar); electronic speed-timing devices (nonradar), which measure elapsed time between measured road surface points by using two sensors; and electronic speed-timing devices (nonradar), which calculate average speed between any two points.

Under 75 Pa.C.S. § 3368(c)(2), the Department has approved, for use only by members of the State Police, the following electronic speed-timing devices (radar) when used in the stationary mode only:

(1) BEE III, Directional. Manufactured by MPH Industries, 316 East 9th Street, Owensboro, KY 42303.

(2) Falcon Radar (identified on the radar housing as FALCON). Manufactured by Kustom Signals, Incorporated, 9325 Pflumm, Lenexa, KS 66215.

(3) Falcon HR. Manufactured by Kustom Signals, Incorporated, 9652 Loiret Boulevard, Lenexa, KS 66219.

(4) KR-10. Stationary Radar (identified on the radar housing as KR-10). Manufactured by Kustom Signals, Incorporated, 9325 Pflumm, Lenexa, KS 66215.

(5) KR-10. Stationary Radar (identified on the radar housing as KR-10). Manufactured by Kustom Electronics, Incorporated, 8320 Nieman Road, Lenexa, KS 66214.

(6) KR-10SP. Stationary Radar (identified on the radar housing as KR-10SP). Manufactured by Kustom Signals, Incorporated, 9325 Pflumm, Lenexa, KS 66215.

(7) KR-10SP. Stationary Radar (identified on the radar housing as KR-10). Manufactured by Kustom Electronics, Incorporated, 8320 Nieman Road, Lenexa, KS 66214.

(8) Pro 1000(DS). Manufactured by Kustom Signals, Incorporated, 9652 Loiret Boulevard, Lenexa, KS 66219.

(9) Genesis-I. Manufactured by Decatur Electronics, Incorporated/a Soncell NA Company, 3433 East Wood Street, Phoenix, AZ 85040.

(10) Genesis-II Select. Manufactured by Decatur Electronics, Incorporated/a Soncell NA Company, 3433 East Wood Street, Phoenix, AZ 85040.

(11) Genesis GHS. Manufactured by Decatur Electronics, Incorporated/a Soncell NA Company, 3433 East Wood Street, Phoenix, AZ 85040.

(12) Genesis GHD. Manufactured by Decatur Electronics, Incorporated/a Soncell NA Company, 3433 East Wood Street, Phoenix, AZ 85040.

(13) Genesis GVP-D. Manufactured by Decatur Electronics, Incorporated/a Soncell NA Company, 3433 East Wood Street, Phoenix, AZ 85040.

(14) Ranger EZ, Directional. Manufactured by MPH Industries, 316 East 9th Street, Owensboro, KY 42303.

(15) Raptor RP-1. Manufactured by Kustom Signals Incorporated, 9652 Loiret Boulevard, Lenexa, KS 66219.

(16) Scout Handheld. Manufactured by Decatur Electronics, Incorporated/a Soncell NA Company, 3433 East Wood Street, Phoenix, AZ 85040.

(17) Speed-Gun Pro, hand-held model. Manufactured by MPH Industries, 316 East 9th Street, Owensboro, KY 42303.

(18) Stalker Dual. Manufactured by Applied Concepts, Incorporated, 2609 Technology Drive, Plano, TX 75074.

(19) Stalker Dual SL. Manufactured by Applied Concepts, Incorporated, 2609 Technology Drive, Plano, TX 75074.

(20) Stalker Dual DSR. Manufactured by Applied Concepts, Incorporated, 2609 Technology Drive, Plano, TX 75074.

(21) Stalker Basic. Manufactured by Applied Concepts, Incorporated, 2609 Technology Drive, Plano, TX 75074.

(22) Eagle Plus. Manufactured by Kustom Signals, Incorporated, 9652 Loiret Boulevard, Lenexa, KS 66219.

The Department has approved the following automated speed enforcement system for use within active work zones:

(1) RADARCAM NK7. Manufactured by Redflex Traffic Systems, Inc., 5651 West Talavi Boulevard, Suite 200, Glendale, AZ 85306-1893.

The following speed timing devices used within the previously-referenced system are approved by the Department in accordance with 75 Pa.C.S. § 3368 and 67 Pa. Code § 105a.3(b) (relating to system and speed timing device minimum requirements):

(1) REDFLEXradar-SR. Manufactured by Redflex Traffic Systems, Inc., 5651 West Talavi Boulevard, Suite 200, Glendale, AZ 85306-1893.

(2) REDFLEXradar-TR. Manufactured by Redflex Traffic Systems, Inc., 5651 West Talavi Boulevard, Suite 200, Glendale, AZ 85306-1893.

The Department has approved the following automated speed enforcement system under 75 Pa.C.S. § 3370(h)(1) (relating to pilot program for automated speed enforcement system on designated highway) and 67 Pa. Code § 105a.3:

(1) Verra Mobility Traffistar SR 391. Manufactured by Verra Mobility, 1150 North Alma School Road, Mesa, AZ 85201.

The following speed timing devices used within the previously-referenced system are approved by the Department in accordance with 75 Pa.C.S. § 3368 and 67 Pa. Code § 105a.3(b):

(1) RRS24F-ST3 Tracking Radar Sensors. Manufactured by Verra Mobility, 1150 North Alma School Road, Mesa, AZ 85201.

Under 75 Pa.C.S. § 3368(c)(3), the Department has approved, for use by any police officer, the following electronic speed-timing devices (nonradar) which measure elapsed time between measured road surface points by using two sensors:

(1) Electrical Speed Timing System. Manufactured by Richard Hageman, 98 South Penn Dixie Road, Nazareth, PA 18064.

(2) Model TK 100, Excessive Speed Preventor. Manufactured by Systems Innovation, Incorporated, Steam Hollow Road, RD 2, Hallstead, PA 18822.

(3) Model TK 100, Excessive Speed Preventor. Manufactured by Targetron, Incorporated, 190 Angletown Road, Muncy, PA 17756.

(4) Speed Chek (identified on the housing as Speed Chek model one, Mfd. for: The Union Agency, Unionville, PA 19375). Manufactured by Sterner Lighting Systems, Incorporated, 351 Lewis Avenue, Winsted, MN 55395.

(5) Model TK 100, Excessive Speed Preventor Infrared. Manufactured by Systems Innovation, Incorporated, Steam Hollow Road, RD 2, Hallstead, PA 18822.

(6) Model TK 100, Excessive Speed Preventor Infrared. Manufactured by Targetron, Incorporated, 190 Angletown Road, Muncy, PA 17756.

(7) Enradd, Model EJU-91. Manufactured by YCG, Inc., 2603 Reach Road Rear, Williamsport, PA 17701.

(8) Enradd, Model EJU-91 with Non-Contact Road Switch System. Manufactured by YCG, Inc., 2603 Reach Road Rear, Williamsport, PA 17701.

(9) Enradd, Model EJU-91 Wireless System. Manufactured by YCG, Inc., 2603 Reach Road Rear, Williamsport, PA 17701.

Under 75 Pa.C.S. § 3368(c)(1) and (3), the Department has approved the use of electronic and mechanical stopwatches as speed-timing devices for use by any police officer. The Department has approved these speed-timing devices upon submission of a certificate of stopwatch accuracy indicating that a stopwatch has been successfully tested in accordance with the requirements of 67 Pa. Code Chapter 105 (relating to mechanical, electrical and electronic speed-timing devices). The Department issues an approved speed-timing device certificate for the device, as required under 67 Pa. Code § 105.72 (relating to equipment approval procedure). The Department does not publish a listing of these approved speed-timing devices because they are approved individually by serial

number and police department. Therefore, if a citation is contested, it is necessary for the police department to show both the certificate of stopwatch accuracy, which was issued within 60 days of the citation, and an approved speed-timing device certificate issued by the Bureau.

Under 75 Pa.C.S. § 3368(c)(3), the Department has approved, for use by any police officer, the following electronic speed-timing devices (nonradar) which calculate average speed between any two points:

(1) TDx. Manufactured by YCG, Inc., 2603 Reach Road Rear, Williamsport, PA 17701.

(2) VASCAR-plus. Manufactured by Traffic Safety Systems, a division of Power Systems & Controls, Incorporated, 3206 Lanvale Avenue, Richmond, VA 23230.

(3) VASCAR-plus II. Manufactured by Traffic Safety Systems, a division of Power Systems & Controls, Incorporated, 3206 Lanvale Avenue, Richmond, VA 23230.

(4) VASCAR-plus III. Manufactured by Traffic Safety Systems, a division of Power Systems & Controls, Incorporated, 3206 Lanvale Avenue, Richmond, VA 23230.

(5) VASCAR-plus IIIc. Manufactured by Traffic Safety Systems, a division of Power Systems & Controls, Incorporated, 3206 Lanvale Avenue, Richmond, VA 23230.

(6) V-SPEC. Manufactured by YCG, Inc., 2603 Reach Road Rear, Williamsport, PA 17701.

(7) Tracker by Patco. Manufactured by Kustom Signals, Incorporated, 9325 Pflumm, Lenexa, KS 66215.

The Department, under 75 Pa.C.S. § 3368(d), may appoint stations for calibrating and testing speed-timing devices until the next comprehensive list is published, subject to interim amendment.

The Department has appointed, under 75 Pa.C.S. § 3368(d), the following official Electronic Device Testing Stations for radar devices, which may only be used by members of the State Police:

Davidheiser's Speedometer Repair, Incorporated, 181 Ridge Road, Telford, Montgomery County, PA 18969. (Appointed: 12/22/01, Station R8).

Guth Laboratories, Incorporated, 590 North 67th Street, Harrisburg, Dauphin County, PA 17111-4511. (Appointed: 01/27/97, Station R2).

S & D Calibration Services, 29 Prosperity Street, Monongahela, Washington County, PA 15063. (Appointed: 08/15/03, Station R11).

Simco Electronics, 2125 South West 28th Street, Allentown, Lehigh County, PA 18103. (Appointed: 09/19/96, Station R9).

Wisco Calibration Services, Inc., 820 Washington Boulevard, Pittsburgh, Allegheny County, PA 15206. (Appointed: 07/14/99, Station R10).

YCG, Inc., 2603 Reach Road Rear, Williamsport, Lycoming County, PA 17701. (Appointed: 8/20/04, Station R12).

The Department has appointed, under 75 Pa.C.S. § 3368(b), the following Official Speedometer Testing Stations:

Davidheiser's Speedometer Repair, Incorporated, 181 Ridge Road, Telford, Montgomery County, PA 18969—Also authorized to use mobile units. (Appointed: 11/25/63, Station S19). Devices—Mustang Dynamometer, Davidheiser Storage Generator Speedometer Calibrator Mile-O-Meter.

Mahramus Specialty Auto Service, 286 Muse Bishop Road, Canonsburg, Washington County, PA 15317. (Appointed: 01/03/84, Station S7). Devices—Speed-Master Quartz Speedometer Tester, Stewart Warner Strobetachometer.

Powl's Speedometer Service, Incorporated, 2340 Dairy Road, Lancaster, Lancaster County, PA 17601—Also authorized to use mobile units. (Appointed: 06/09/97, Station S82). Devices—YCG, Inc. Electronic Mile-O-Meter and Speedometer Testing Platform with Indicator.

Rabold's Services, 2034 Boas Street, Harrisburg, Dauphin County, PA 17103—Also authorized to use mobile units. (Appointed: 06/29/62, Station S67). Devices—Clayton Dynamometer, Mustang Dynamometer, Model MD-AWD-3K-ST.

S & D Calibration Services, 1963 Route 837, Monongahela, Washington County, PA 15063—Also authorized to use mobile units. (Appointed: 03/22/83, Station S35). Devices—Clayton Dynamometer, Mustang Dynamometer, Stewart Warner Strobetachometer, Speed-Master Quartz Speedometer Tester.

YCG, Inc., 2603 Reach Road Rear, Williamsport, Lycoming County, PA 17701—Also authorized to use mobile units. (Appointed: 8/20/04, Station S9). Devices—YCG, Inc. Electronic Mile-O-Meter and Speedometer Testing Platform with Indicator.

The Department has appointed, under 75 Pa.C.S. § 3368(d), the following official Electronic Device Testing Stations for nonradar devices, which measure elapsed time between measured road surface points by using two sensors:

Davidheiser's Speedometer Repair, Incorporated, 181 Ridge Road, Telford, Montgomery County, PA 18969—Also authorized to use mobile units. (Appointed: 04/07/93, Station EL3).

Rabolds Services, 2034 Boas Street, Harrisburg, Dauphin County, PA 17103—Also authorized to use mobile units. (Appointed: 02/27/92, Station EL22).

S & D Calibration Services, 29 Prosperity Street, Monongahela, Washington County, PA 15063—Also authorized to use mobile units. (Appointed: 03/14/02, Station EL1).

S & D Calibration Services, 115 Joyce Drive, McMurray, Washington County, PA 15317—Also authorized to use mobile units. (Appointed: 09/14/82, Station EL11).

Mahramus Specialty Auto Service, 286 Muse Bishop Road, Canonsburg, Washington County, PA 15317. (Appointed: 07/31/97, Station EL18).

YCG, Inc., 2603 Reach Road Rear, Williamsport, Lycoming County, PA 17701—Also authorized to use mobile units. (Appointed: 02/20/80, Station EL7).

The Department has appointed, under 75 Pa.C.S. § 3368(d), the following Official Stopwatch Testing Stations:

Cal Tech Labs, 501 Mansfield Avenue, Pittsburgh, Allegheny County, PA 15205. (Appointed: 12/22/07, Station W70).

Department of General Services, Bureau of Procurement, 2221 Forster Street, Harrisburg, Dauphin County, PA 17125. (Appointed: 03/09/79, Station W18).

Davidheiser's Speedometer Repair, Incorporated, 181 Ridge Road, Telford, Montgomery County, PA 18969—Also authorized to use mobile units. (Appointed: 10/28/77, Station W29).

Rabold's Services, 2034 Boas Street, Harrisburg, Dauphin County, PA 17103—Also authorized to use mobile units. (Appointed: 09/15/86, Station W56).

S & D Calibration Services, 29 Prosperity Street, Monongahela, Washington County, PA 15063—Also authorized to use mobile units. (Appointed: 03/14/02, Station W1).

S & D Calibration Services, 115 Joyce Drive, McMurray, Washington County, PA 15317—Also authorized to use mobile units. (Appointed: 10/10/89, Station W61).

Servinsky Jewelers, 610 Second Street, Cresson, Cambria County, PA 16630. (Appointed: 05/18/78, Station W40).

YCG, Inc., 2603 Reach Road Rear, Williamsport, Lycoming County, PA 17701—Also authorized to use mobile units. (Appointed: 08/30/89, Station W60).

The Department has appointed, under 75 Pa.C.S. § 3368(d), the following official Electronic Device Testing Stations for nonradar devices which calculate average speed between any two points:

Davidheiser's Speedometer Repair, Incorporated, 181 Ridge Road, Telford, Montgomery County, PA 18969—Also authorized to use mobile units. (Appointed: 02/11/93, Station EM23).

Rabolds Services, 2034 Boas Street, Harrisburg, Dauphin County, PA 17103—Also authorized to use mobile units. (Appointed: 02/27/92, Station EM22).

S & D Calibration Services, 29 Prosperity Street, Monongahela, Washington County, PA 15063—Also authorized to use mobile units. (Appointed: 03/14/02, Station EM1).

S & D Calibration Services, 115 Joyce Drive, McMurray, Washington County, PA 15317—Also authorized to use mobile units. (Appointed: 09/14/82, Station EM6).

Mahramus Specialty Auto Service, 286 Muse Bishop Road, Canonsburg, Washington County, PA 15317. (Appointed: 08/13/97, Station EM12).

YCG, Inc., 2603 Reach Road Rear, Williamsport, Lycoming County, PA 17701—Also authorized to use mobile units. (Appointed: 12/20/80, Station EM5).

Comments, suggestions or questions may be directed to Michael Smith, Manager, Administrative and Technical Support Section, Vehicle Inspection Division, Bureau of Motor Vehicles, Riverfront Office Center, 1101 South Front Street, Harrisburg, PA 17104, (717) 783-7016.

YASSMIN GRAMIAN,
Secretary

[Pa.B. Doc. No. 22-2045. Filed for public inspection December 30, 2022, 9:00 a.m.]

PENNSYLVANIA PUBLIC UTILITY COMMISSION

Service of Notice of Motor Carrier Applications

The following temporary authority and/or permanent authority applications for the right to render service as a common carrier or contract carrier in this Commonwealth have been filed with the Pennsylvania Public Utility Commission (Commission). Formal protests, petitions to intervene and answers must be filed in accordance with

52 Pa. Code (relating to public utilities) on or before January 16, 2023. Filings are recommended to be made electronically through eFiling to the Secretary of the Pennsylvania Public Utility Commission, 400 North Street, Harrisburg, PA 17120, with a copy served on the applicant by January 16, 2023. Individuals can sign up for a free eFiling account with the Secretary of the Commission through the Commission's eFiling system at <https://www.puc.pa.gov/efiling/Default.aspx>. A protest shall indicate whether it applies to the temporary authority application, the permanent authority application, or both. Protests may only be filed if there is evidence that the applicant lacks fitness. Protests based on endangering or impairing operations of an existing carrier will not be honored. The documents filed in support of the application are only available for inspection through the Commission's web site at www.puc.pa.gov by searching under the previously listed docket number or by searching the applicant's web site.

Applications of the following for approval to begin operating as common carriers for transportation of persons as described under each application.

A-2022-3037085. Delux Limousine Transportation Services, LLC (3614 Decatur Street, Philadelphia, Philadelphia County, PA 19136) to transport, by motor vehicle, persons in limousine service, between points in the Counties of Bucks, Chester, Delaware and Montgomery.

A-2022-3037258. Med Ryde, LLC (100 North 18th Avenue, Unit 300, Philadelphia, Philadelphia County, PA 19103) for the right to begin to transport, as a common carrier, by motor vehicle, persons in nonemergency medical paratransit service, between points in the Counties of Allegheny, Bucks, Chester, Dauphin, Delaware, Erie, Fulton, Lancaster, Luzerne, Montgomery and Northampton.

Applications of the following for the approval of the right and privilege to discontinue/abandon operating as common carriers by motor vehicle and for cancellation of the certificate of public convenience as described under each application.

A-2022-3036702. Williams Moving & Storage, Inc., t/a Parks-Centre Carriers/Parks (740 Commonwealth Drive, Warrendale, Allegheny County, PA 15086) discontinuance of service and cancellation of its certificate, to transport, as a common carrier, by motor vehicle, household goods in use, as more thoroughly described in the original ordering paragraphs at A-00119007, F.2 Am-A, F.2, Am-B.

A-2022-3036722. Parks Moving & Storage, Inc., t/a Sam of Pittsburgh (P.O. Box 1878, Cranberry Township, Butler County, PA 16066) discontinuance of service and cancellation of its certificate, to transport, as a common carrier, by motor vehicle, household goods in use, as more thoroughly described in the original ordering paragraphs at A-00097208.

A-2022-3037219. A Touch Of Elegance Limousine Service, Inc. (53 Collingsdale Avenue, New Castle, DE 19720) for the discontinuance and cancellation of its right to transport, persons in limousine service, from the Counties of Bucks, Chester, Delaware, Montgomery and Philadelphia, to points in Pennsylvania, and return.

ROSEMARY CHIAVETTA,
Secretary

[Pa.B. Doc. No. 22-2046. Filed for public inspection December 30, 2022, 9:00 a.m.]

PENNSYLVANIA PUBLIC UTILITY COMMISSION

Telecommunications

A-2022-3037242. Verizon Pennsylvania, LLC and Fusion Cloud Services, LLC, f/k/a Birch Communications, Inc. Joint petition of Verizon Pennsylvania, LLC and Fusion Cloud Services, LLC, f/k/a Birch Communications, Inc. for approval of an amendment to interconnection agreement under section 252(e) of the Telecommunications Act of 1996.

Verizon Pennsylvania, LLC and Fusion Cloud Services, LLC, f/k/a Birch Communications, Inc., by their counsel, filed on December 14, 2022, at the Pennsylvania Public Utility Commission (Commission), a joint petition for approval of an amendment to interconnection agreement under sections 251 and 252 of the Telecommunications Act of 1996.

Interested parties may file comments concerning the petition and agreement. Filings must be made electronically through eFiling with the Secretary, Pennsylvania Public Utility Commission, 400 North Street, Harrisburg, PA 17120. Comments are due on or before 10 days after the date of publication of this notice. The documents filed in support of Verizon Pennsylvania, LLC and Fusion Cloud Services, LLC, f/k/a Birch Communications, Inc. joint petition are available for inspection at the Commission's web site at www.puc.pa.gov and at the applicant's business web site.

The contact person is Kathryn Sophy, Director, Office of Special Assistants, (717) 787-1827.

ROSEMARY CHIAVETTA,
Secretary

[Pa.B. Doc. No. 22-2047. Filed for public inspection December 30, 2022, 9:00 a.m.]

PENNSYLVANIA PUBLIC UTILITY COMMISSION

Telecommunications

A-2022-3037244. Verizon Pennsylvania, LLC and Fusion Cloud Services, LLC, f/k/a Birch Communications, Inc. Joint petition of Verizon Pennsylvania, LLC and Fusion Cloud Services, LLC, f/k/a Birch Communications, Inc., for approval of a UNE/resale forbearance amendment to the interconnection agreement under section 252(e) of the Telecommunications Act of 1996.

Verizon Pennsylvania, LLC and Fusion Cloud Services, LLC, f/k/a Birch Communications, Inc., by their counsel, filed on December 14, 2022, at the Pennsylvania Public Utility Commission (Commission), a joint petition for approval of a UNE/resale forbearance amendment to the interconnection agreement under sections 251 and 252 of the Telecommunications Act of 1996.

Interested parties may file comments concerning the petition and agreement. Filings must be made electronically through eFiling with the Secretary, Pennsylvania Public Utility Commission, 400 North Street, Harrisburg, PA 17120. Comments are due on or before 10 days after the date of publication of this notice. The documents filed in support of Verizon Pennsylvania, LLC and Fusion

Cloud Services, LLC, f/k/a Birch Communications, Inc. joint petition are available for inspection at the Commission's web site at www.puc.pa.gov and at the applicant's business web site.

The contact person is Kathryn Sophy, Director, Office of Special Assistants, (717) 787-1827.

ROSEMARY CHIAVETTA,
Secretary

[Pa.B. Doc. No. 22-2048. Filed for public inspection December 30, 2022, 9:00 a.m.]

PENNSYLVANIA PUBLIC UTILITY COMMISSION

Telecommunications

A-2022-3037245. Verizon North, LLC and Fusion Cloud Services, LLC, f/k/a Birch Communications, Inc. Joint petition of Verizon North, LLC and Fusion Cloud Services, LLC, f/k/a Birch Communications, Inc. for approval of an amendment to interconnection agreement under section 252(e) of the Telecommunications Act of 1996.

Verizon North, LLC and Fusion Cloud Services, LLC, f/k/a Birch Communications, Inc., by their counsel, filed on December 14, 2022, at the Pennsylvania Public Utility Commission (Commission), a joint petition for approval of an amendment to interconnection agreement under sections 251 and 252 of the Telecommunications Act of 1996.

Interested parties may file comments concerning the petition and agreement. Filings must be made electronically through eFiling with the Secretary, Pennsylvania Public Utility Commission, 400 North Street, Harrisburg, PA 17120. Comments are due on or before 10 days after the date of publication of this notice. The documents filed in support of Verizon North, LLC and Fusion Cloud Services, LLC, f/k/a Birch Communications, Inc. joint petition are available for inspection at the Commission's web site at www.puc.pa.gov and at the applicant's business web site.

The contact person is Kathryn Sophy, Director, Office of Special Assistants, (717) 787-1827.

ROSEMARY CHIAVETTA,
Secretary

[Pa.B. Doc. No. 22-2049. Filed for public inspection December 30, 2022, 9:00 a.m.]

PENNSYLVANIA PUBLIC UTILITY COMMISSION

Telecommunications

A-2022-3037247. Verizon North, LLC and Fusion Cloud Services, LLC, f/k/a Birch Communications, Inc. Joint petition of Verizon North, LLC and Fusion Cloud Services, LLC, f/k/a Birch Communications, Inc. for approval of a UNE/resale forbearance amendment to the interconnection agreement under section 252(e) of the Telecommunications Act of 1996.

Verizon North, LLC and Fusion Cloud Services, LLC, f/k/a Birch Communications, Inc., by their counsel, filed

on December 14, 2022, at the Pennsylvania Public Utility Commission (Commission), a joint petition for approval of a UNE/resale forbearance amendment to the interconnection agreement under sections 251 and 252 of the Telecommunications Act of 1996.

Interested parties may file comments concerning the petition and agreement. Filings must be made electronically through eFiling with the Secretary, Pennsylvania Public Utility Commission, 400 North Street, Harrisburg, PA 17120. Comments are due on or before 10 days after the date of publication of this notice. The documents filed in support of Verizon North, LLC and Fusion Cloud Services, LLC, f/k/a Birch Communications, Inc. joint petition are available for inspection at the Commission's web site at www.puc.pa.gov and at the applicant's business web site.

The contact person is Kathryn Sophy, Director, Office of Special Assistants, (717) 787-1827.

ROSEMARY CHIAVETTA,
Secretary

[Pa.B. Doc. No. 22-2050. Filed for public inspection December 30, 2022, 9:00 a.m.]

STATE BOARD OF DENTISTRY

Commonwealth of Pennsylvania, Bureau of Professional and Occupational Affairs v. Ashley M. Garcia Ruiz, Respondent; File No. 21-46-006703

Notice to Ashley M. Garcia Ruiz:

On March 17, 2022, the Commonwealth of Pennsylvania, Department of State, Bureau of Professional and Occupational Affairs, instituted a formal administrative action against you by filing an Order to Show Cause, before the State Board of Dentistry, alleging that you have violated certain provisions of the Pennsylvania Dental Law, act of May 1, 1933, P.L. 216, No. 76, ("Act"), as amended, 63 P.S. §§ 120—130L; 63 Pa.C.S. Chapter 31 ("Chapter 31"). Rule 430 of the Pennsylvania Rules of Civil Procedure, 231 Pa. Code Rule 430, provides for service of process upon you by publication.

Notice

Formal disciplinary action has been filed against you. You may be subject to civil penalties of up to \$10,000 for each violation, and the imposition of costs of investigation.

If you wish to defend against the charges in the attached Order to Show Cause or to present evidence to mitigate any penalty that may be imposed, the procedures for doing so are explained in the Order to Show Cause. You may obtain a copy of the Order to Show Cause from the Prothonotary for the Department of State, 2601 North Third Street, P.O. Box 2649, Harrisburg, PA 17105, telephone number, (717) 772-2686.

You have the right to retain an attorney. Although you may represent yourself without an attorney, you are advised to seek the help of an attorney. You also have the right to have an interpreter provided should you request one.

All proceedings are conducted under the Administrative Agency Law and the General Rules of Administrative Practice and Procedures.

You are directed to respond to the charges by filing a written answer within thirty (30) days of this NOTICE. IF YOU DO NOT FILE AN ANSWER, DISCIPLINARY ACTION MAY BE TAKEN AGAINST YOU WITHOUT A HEARING. To file your answer, you must bring or send an original and three (3) copies of your answer and any pleadings or other documents related to this matter to the following address:

Prothonotary
Department of State
2601 North Third Street
P.O. Box 2649
Harrisburg, PA 17105

You must also send a separate copy of your answer and any other pleadings or documents related to this case to the prosecuting attorney named in the Order to Show Cause.

SHAWN CASEY, DMD,
Chairperson

[Pa.B. Doc. No. 22-2051. Filed for public inspection December 30, 2022, 9:00 a.m.]

STATE ETHICS COMMISSION

Gaming Act List

Under 4 Pa.C.S. §§ 1201(h)(14.1), 1512(a.5) and 1512.1(e) (relating to Pennsylvania Gaming Control Board established; financial and employment interests; and additional restrictions), the State Ethics Commission (Commission) is required to biennially publish lists of the following:

- All employment positions of the Pennsylvania Gaming Control Board (Board) with duties that would subject the individuals in those positions to 4 Pa.C.S. § 1201(h)(13), regarding post-employment restrictions.
- All employment positions of independent contractors of the Board with duties that would subject the individuals in those positions to 4 Pa.C.S. § 1201(h)(13.1), regarding restrictions following contract termination.
- All State, county, municipal and other government positions that meet the definition of “executive-level public employee” in 4 Pa.C.S. § 1103 (relating to definitions) or the definition of “public official” in 4 Pa.C.S. § 1512(b), regarding restrictions, requirements and penalties in 4 Pa.C.S. § 1512(a), (a.1), (a.2), (a.3) and (a.4).
- All positions within the Pennsylvania State Police, the Office of Attorney General and the Department of Revenue with duties that would subject the individuals in those positions to 4 Pa.C.S. § 1512.1(a), regarding post-employment restrictions.

In accordance with the requirements of 4 Pa.C.S. Part II (relating to Pennsylvania Race Horse Development and Gaming Act) (Gaming Act), the lists are being published herewith in the *Pennsylvania Bulletin* and on the web site of the Commission in the e-Library at <http://www.ethics.pa.us>.

The lists are based in part upon information provided to the Commission. The lists are subject to change and will be continually updated on the Commission’s web site.

Status as an executive-level public employee or public official has significance under various provisions of the Gaming Act, including but not limited to, 4 Pa.C.S. § 1512.

A person who is an executive-level public employee or public official as defined by the Gaming Act, or who is a member of this person’s immediate family (spouse, minor child or unemancipated child), is subject to significant restrictions and may be subject to penalties in 4 Pa.C.S. § 1512(a), (a.1), (a.2), (a.3) and (a.4).

Positions identified on the list within the Board, the Office of Attorney General, the Pennsylvania State Police and the Department of Revenue may be subject to specific post employment restrictions in the Gaming Act.

Employees of independent contractors serving in identified positions are subject to certain employment restrictions following termination of a contract with the Board.

List under 3 Pa.C.S. § 9311(b)(6)(xvii)

Under Act 114 of 2016, the Commission has responsibilities for biennially publishing a list of all employment positions within the State Horse Racing Commission with duties that would subject the individuals in those positions to the “revolving door/post-termination” restrictions at 3 Pa.C.S. § 9311(b)(6)(xiv).

The list is based in part upon information provided to the Commission.

MARY W. FOX,
Executive Director

DEFINITIONS

The Gaming Act defines “executive-level public employee” and “public official” as follows:

“**Executive-level public employee.**” The term shall include the following:

- (1) Deputy Secretaries of the Commonwealth and the Governor’s Office executive staff.
- (2) An employee of the executive branch whose duties substantially involve licensing or enforcement under this part, who has discretionary power which may affect or influence the outcome of a Commonwealth agency’s action or decision or who is involved in the development of regulations or policies relating to a licensed entity. The term shall include an employee with law enforcement authority.
- (3) An employee of a county or municipality with discretionary powers which may affect or influence the outcome of the county’s or municipality’s action or decision related to this part or who is involved in the development of law, regulation or policy relating to matters regulated under this part. The term shall include an employee with law enforcement authority.

(4) An employee of a department, agency, board, commission, authority or other governmental body not included in paragraph (1), (2), or (3) with discretionary power which may affect or influence the outcome of the governmental body’s action or decision related to this part or who is involved in the development of regulation or policy relating to matters regulated under this part. The term shall include an employee with law enforcement authority.

“**Law enforcement authority.**” The power to conduct investigations of or to make arrests for criminal offenses. 4 Pa.C.S. § 1103.

“Public official.” The term shall include the following:

(1) The Governor, Lieutenant Governor, a member of the Governor’s cabinet, Treasurer, Auditor General and Attorney General of the Commonwealth.

(2) A member of the Senate or House of Representatives of the Commonwealth.

(3) An individual elected or appointed to any office of a county or municipality that directly receives a distribution of revenue under this part.

(4) An individual elected or appointed to a department, agency, board, commission, authority or other governmental body not included in paragraph (1), (2) or (3) that directly receives a distribution of revenue under this part.

(5) An individual elected or appointed to a department, agency, board, commission, authority, county, municipality

or other governmental body not included in paragraph (1), (2) or (3) with discretionary power which may influence or affect the outcome of an action or decision and who is involved in the development of regulation or policy relating to a licensed entity or who is involved in other matters under this part.

The term does not include a member of a school board or an individual who held an uncompensated office with a governmental body prior to January 1, 2006, and who no longer holds the office as of January 1, 2006. The term includes a member of an advisory board or commission which makes recommendations relating to a licensed facility.

4 Pa.C.S. § 1512(b).

GAMING ACT: PUBLIC OFFICIAL FLOWCHART

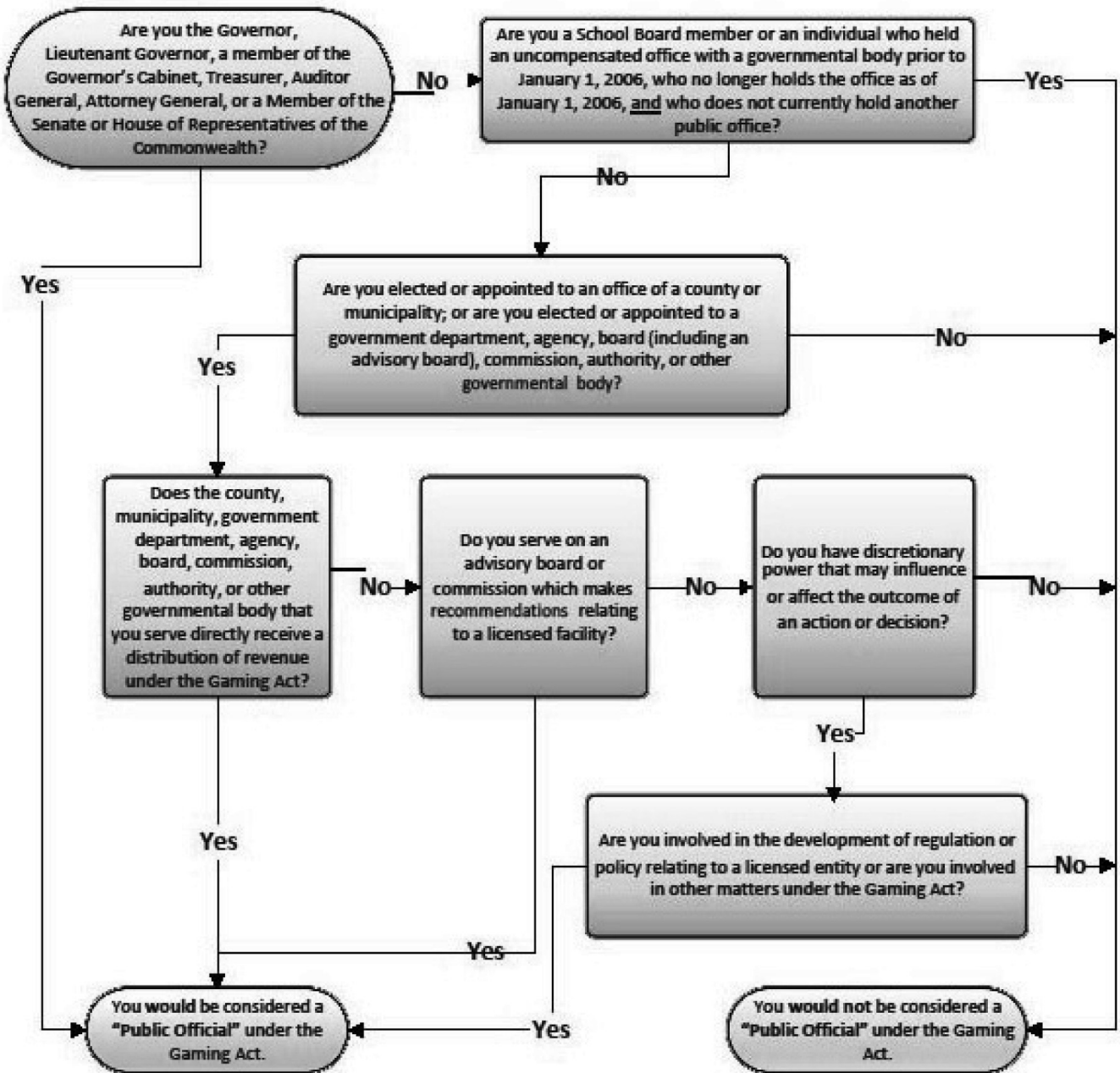

GAMING ACT: EXECUTIVE-LEVEL PUBLIC EMPLOYEE FLOWCHART

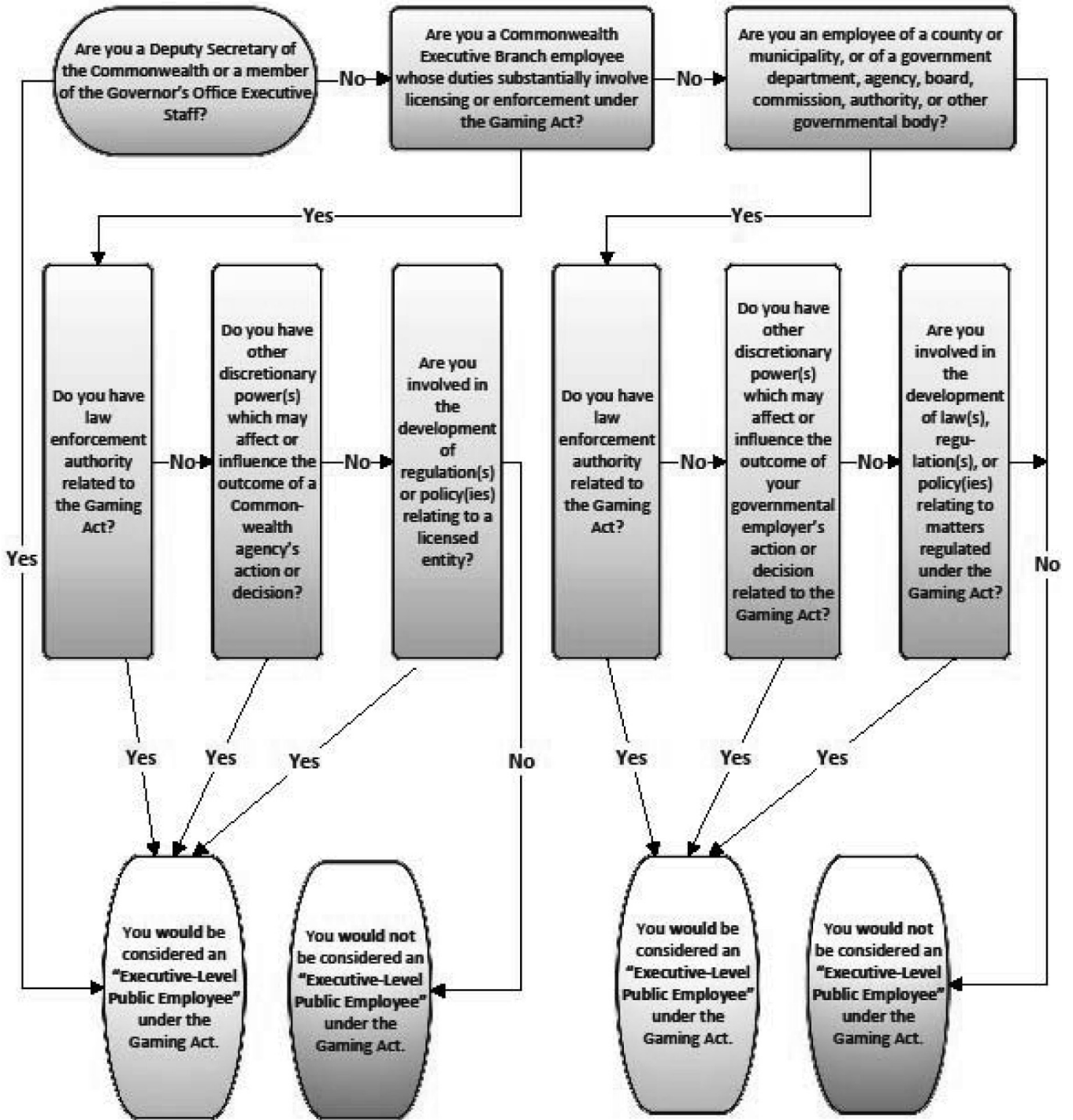

DEPARTMENT OF AGING

Public Officials:

Secretary of Aging

Executive Level Public Employees:

The following positions are covered insofar as they have duties and responsibilities relating to gaming issues or licensing:

Position Number	Organizational Unit	Job ID	Job Code	Position Name
00216137	00103001 AN Dep Sec of Aging	03004300	U0430	Deputy Secretary Aging

DEPARTMENT OF AGRICULTURE

State Harness Racing Commission: Oversees the use of funds set aside by licensees for the improvement and maintenance of racetrack structures.

Public Officials:

Secretary of Agriculture

Executive Level Public Employees:

The following positions are covered insofar as they have duties and responsibilities relating to gaming issues or licensing:

Position Number	Organizational Unit	Job ID	Job Code	Position Name
100026	00043101 AG Off Hrse Reng	00086500	08650	Administrative Officer 3
50266900	00043101 AG Off Hrse Reng	00086500	08650	Administrative Officer 3
50266101	00041500 AG Lgl Off	00071201	07121	Attorney 2 Office of General Counsel
00014120	00041500 AG Lgl Off	00071501	07151	Attorney 4, Non Supervisory, Office of General Counsel
00112790	00041500 AG Lgl Off	03010207	U1027	Chief Counsel Ogc
00027234	00046000 AG Dep Sec Anml Hlth Fd Sf	03007208	U0728	Deputy Secretary for Animal Health and Food Safety
00038605	00043000 AG Dep Sec Plnt Indry Consr Pro	03007203	U0723	Deputy Secretary for Plant Industry and Consumer Protection
00097930	00047000 AG Dep Sec Strtgc Initvs Mkt Dvpt	03007204	U0724	Deputy Secretary for Strategic Initiatives and Market Development
00202422	00043170 AG Bur Thrbrd Hrse Reng	00709201	70921	Director of Horse Racing
00207829	00043180 AG Bur Stndbrd Hrse	00709201	70921	Director of Horse Racing
00008580	00043171 AG Phila Prk Rctrk	00701901	70191	Manager, Racetrack Commission Office
00061984	00043184 AG Poc Dwms Rctrk	00701901	70191	Manager, Racetrack Commission Office
00096623	00043186 AG Medws Rctrk	00701901	70191	Manager, Racetrack Commission Office
00144065	00043172 AG Penn Ntl Rctrk	00701901	70191	Manager, Racetrack Commission Office

DEPARTMENT OF AUDITOR GENERAL

Public Officials:

Auditor General

Executive Level Public Employees:

The following positions are covered insofar as they have duties and responsibilities relating to gaming issues or licensing:

Position Number	Organizational Unit		Job ID	Job Code	Position Name
00001346	00144200	AT Lgl Rvw Sect	00993500	99350	Chief Deputy Attorney General
00026742	00144200	AT Lgl Rvw Sect	00993300	99330	Deputy Attorney General 4
00054566	00144200	AT Lgl Rvw Sect	00993300	99330	Deputy Attorney General 4
00150477	00147613	AT Organized Crm Sect Norristown	00993300	99330	Deputy Attorney General 4

DEPARTMENT OF BANKING AND SECURITIES

Public Officials:

Secretary of Banking

Executive Level Public Employees:

The following positions are covered insofar as they have duties and responsibilities relating to gaming issues or licensing:

Position Number	Organizational Unit		Job ID	Job Code	Position Name
00001333	00051200	BG Ofc of Dep Sec Dpry Insts	03006200	U0620	Deputy Secretary for Depository Institutions
00048163	00051300	BG Ofc of Dep Sec Nn Dpry Insts	03006201	U0621	Deputy Secretary for Non Depository Institutions
50278501	00051000	BG Ofc of the Sec	03004305	U0435	Executive Deputy Secretary Banking

**DEPARTMENT OF COMMUNITY AND ECONOMIC DEVELOPMENT
COMMONWEALTH FINANCING AUTHORITY**

Receive gross revenue and/or local share assessments from licensed gaming entities, to be distributed to the Commonwealth Financing Agency or counties and municipalities containing licensed facilities for certain projects; administer Pennsylvania Gaming Economic Development and Tourism Fund; receive information and submit reports to various individuals regarding distributions of local share assessments to counties and municipalities.

Public Officials:

Secretary of Department of Community and Economic Development

Executive Level Public Employees:

The following positions are covered insofar as they have duties and responsibilities relating to gaming issues or licensing:

Position Number	Organizational Unit		Job ID	Job Code	Position Name
00232205	00240050	CE Gov Ctr Lcl Govt Srvs	00086700	08670	Administrative Officer 5
00075035	00247100	CE Chf Cnsl	00071201	07121	Attorney 2 Office of General Counsel
00004941	00247100	CE Chf Cnsl	03010207	U1027	Chief Counsel Ogc
00232262	00240002	CE Dep Sec for Cmy Aff and Dvpt	00002300	00230	Clerk Typist 3
00232173	00246008	CE Cmy Dvpt Rgnl Ofcs	00163100	16310	Community Development Regional Director
00232189	00246008	CE Cmy Dvpt Rgnl Ofcs	00163100	16310	Community Development Regional Director
00232206	00246008	CE Cmy Dvpt Rgnl Ofcs	00163100	16310	Community Development Regional Director
00232213	00246008	CE Cmy Dvpt Rgnl Ofcs	00163100	16310	Community Development Regional Director
50250866	00246008	CE Cmy Dvpt Rgnl Ofcs	00163100	16310	Community Development Regional Director

Position Number	Organizational Unit		Job ID	Job Code	Position Name
00002478	00249000	CE Dep Sec Bus Fncng Wrkfr Dvpt	03081007	U8107	Deputy Secretary, Business Financing and Workforce Development, DCED
00017736	00249060	CE Ctr Cmy Enhncmnt	00160000	16000	Economic Development Analyst 1
00108892	00249010	CE Grt Off	00160000	16000	Economic Development Analyst 1
00019096	00249060	CE Ctr Cmy Enhncmnt	00159800	15980	Economic Development Analyst 2
00033337	00249010	CE Grt Off	00159800	15980	Economic Development Analyst 2
00035288	00249040	CE Ste Dvpt Off	00159800	15980	Economic Development Analyst 2
00083003	00249010	CE Grt Off	00159800	15980	Economic Development Analyst 2
00095249	00249010	CE Grt Off	00159800	15980	Economic Development Analyst 2
00266834	00249010	CE Grt Off	00159800	15980	Economic Development Analyst 2
50255009	00249010	CE Grt Off	00159800	15980	Economic Development Analyst 2
50244461	00249050	CE Tx Cr Div	00165300	16530	Economic Development Consultant 1
00232203	00244010	CE Tchlgy Invmnt Off	00165402	16542	Economic Development Consultant 2
00037174	00249010	CE Grt Off	00165403	16543	Economic Development Consultant 3
00232191	00240002	CE Dep Sec for Cmy Aff and Dvpt	00082600	08260	Executive Assistant
00232187	00247000	CE Ex Off	03008605	U0865	Executive Deputy Secretary Dced
00232259	00240050	CE Gov Ctr Lcl Govt Srvs	00165406	16546	Executive Director, Governor's Center for Local Government Services
00216261	00247002	CE Plcy Off	00168400	16840	Executive Policy Manager 2
00238762	00247002	CE Plcy Off	00168200	16820	Executive Policy Specialist 2
00232228	00247004	CE Leg Aff	00072403	07243	Legislative Liaison 3
00232209	00240050	CE Gov Ctr Lcl Govt Srvs	00168600	16860	Local Government Policy Specialist
00232214	00240050	CE Gov Ctr Lcl Govt Srvs	00168600	16860	Local Government Policy Specialist
00274246	00240050	CE Gov Ctr Lcl Govt Srvs	00168600	16860	Local Government Policy Specialist

DEPARTMENT OF CONSERVATION AND NATURAL RESOURCES

Public Officials:

Secretary of the Department of Conservation and Natural Resources

Executive Level Public Employees:

The following positions are covered insofar as they have duties and responsibilities relating to gaming issues or licensing:

Position Number	Organizational Unit		Job ID	Job Code	Position Name
00233926	00381000	CN Dep Sec for Ad	03004408	U0448	Deputy Secretary Administration Dcnr

Position Number	Organizational Unit		Job ID	Job Code	Position Name
00222477	00382000	CN Dep Sec Cnsvn and Tech Srvs	03004409	U0449	Deputy Secretary for Conservation and Technical Services
00247750	00380120	CN Dep Sec for Parks and Forestry	03004407	U0447	Deputy Secretary for Parks and Forestry

DEPARTMENT OF CORRECTIONS

Public Officials:

Secretary of Corrections

Executive Level Public Employees:

The following positions are covered insofar as they have duties and responsibilities relating to gaming issues or licensing:

Position Number	Organizational Unit		Job ID	Job Code	Position Name
00226372	00111000	CR Corr Insts Ad	03008002	U0802	Deputy Secretary Administrative Services Corr
00151820	00111000	CR Corr Insts Ad	03009607	U0967	Executive Deputy Secretary for Institutional Operations
00035123	00111000	CR Corr Insts Ad	03009604	U0964	Regional Deputy Secretary Corrections
00135619	00111000	CR Corr Insts Ad	03009604	U0964	Regional Deputy Secretary Corrections
50516140	00111000	CR Corr Insts Ad	03009604	U0964	Regional Deputy Secretary Corrections

DEPARTMENT OF DRUG AND ALCOHOL PROGRAMS

Public Officials:

Secretary of the Department of Drug and Alcohol Programs

Executive Level Public Employees:

None listed

DEPARTMENT OF EDUCATION

In consultation with the Department of Labor and Industry and the Gaming Control Board, develop curriculum guidelines for gaming school instruction.

Public Officials:

Secretary of the Department of Education

Executive Level Public Employees:

The following positions are covered insofar as they have duties and responsibilities relating to gaming issues or licensing:

Position Number	Organizational Unit		Job ID	Job Code	Position Name
00117467	00162400	ED Cmwl Lbry	03000401	U0041	Acting Deputy Secretary
50636231	00163000	ED Elemy Scdry Ed	03000401	U0041	Acting Deputy Secretary
00005521	00166000	ED Off of Ad	03006000	U0600	Deputy Secretary Administration Education
00022615	00165000	Ed Postscdry Hghr Ed	03005800	U0580	Deputy Secretary and Commissioner for Postsecondary and Higher Education

Position Number	Organizational Unit		Job ID	Job Code	Position Name
00048588	00163000	ED Elemy Scdry Ed	03005700	U0570	Deputy Secretary Comr For Elementary Second Ed
03080808	U8088	Special Advisor to the Secretary, Education	03080808	U8088	Special Advisor to the Secretary, Education
00246000	24600	Special Assistant to the Secretary, Education	00246000	24600	Special Assistant to the Secretary, Education

DEPARTMENT OF ENVIRONMENTAL PROTECTION

Public Officials:

Secretary of the Department of Environmental Protection

Executive Level Public Employees:

The following positions are covered insofar as they have duties and responsibilities relating to gaming issues or licensing:

Position Number	Organizational Unit		Job ID	Job Code	Position Name
00018142	00358000	EP Off Oil Gas Mgmt	03004504	U0454	Deputy Secretary for Oil and Gas Management
00041960	00352000	EP Off Wste Air Rdtn Remdtn	03004404	U0444	Deputy Secretary for Waste Air Radiation and Remediation
00072855	00355000	EP Off Actv Abnd Mn Op	03004405	U0445	Deputy Secretary for Active and Abandoned Mine Operations
00090792	00353000	EP Off Wtr Prgms	03004403	U0443	Deputy Secretary for Water Programs, DEP
00221907	00351000	EP Off Ex Dep Sec Ad Mgmt	03004503	U0453	Executive Deputy Secretary for Administration and Management DEP

DEPARTMENT OF GENERAL SERVICES

Public Officials:

Secretary of the Department of General Services

Executive Level Public Employees:

The following positions are covered insofar as they have duties and responsibilities relating to gaming issues or licensing:

Position Number	Organizational Unit		Job ID	Job Code	Position Name
00037931	00154000	GS Dep Sec Ad	03000401	U0041	Acting Deputy Secretary
00093904	00153000	GS Dep Sec Prop and Asset Mgmt	03000401	U0041	Acting Deputy Secretary
00117667	00155100	GS Bur Dvrsty Incls n Sm Bus Optnts	00086700	08670	Administrative Officer 5
50285675	00157000	GS Dep Sec Prcmnt	03007300	U0730	Deputy Secretary Procurement General Services
00098195	00156000	GS Dep Sec Pub Wks	03007400	U0740	Deputy Secretary Public Works General Services
00116047	00157020	GS Entpr Wrls Mgmt Off	03081801	U8181	Director, Enterprise Wireless Management Office, DGS

DEPARTMENT OF HEALTH

Develop program guidelines for public education and training regarding compulsive/problem gambling; make grants for the purpose of providing treatment and prevention programs; maintain a toll-free telephone number to assist problem gamblers; conduct studies to identify problem or compulsive gamblers; collaborate with other entities to implement a strategic plan for the prevention and treatment of compulsive gambling.

Public Officials:

Secretary of the Department of Health

Executive Level Public Employees:

The following positions are covered insofar as they have duties and responsibilities relating to gaming issues or licensing:

Position Number	Organizational Unit	Job ID	Job Code	Position Name
00202352	00071001 HL Off of the Sec	03000400	U0040	Deputy Secretary Acting Secretary
00054921	00072001 HL Ex Dep Sec	03003100	U0310	Deputy Secretary Administration Health
00100298	00077001 HL Dep Sec Hlth Prpdns Cmty Prtctn	03003200	U0320	Deputy Secretary Health Preparedness and Community Protection
00100118	00079001 HL Dep Sec Hlth Pr and Dse Prvntn	03003000	U0300	Deputy Secretary Health Promotion Dse Prvntn
00112674	00078001 HL Dep Sec Qlty Assur	03003300	U0330	Deputy Secretary Quality Assurance
00094434	00071501 HL Pcly Off	00168400	16840	Executive Policy Manager 2

DEPARTMENT OF HUMAN SERVICES

Public Officials:

Secretary of the Department of Human Services

Executive Level Public Employees:

The following positions are covered insofar as they have duties and responsibilities relating to gaming issues or licensing:

Position Number	Organizational Unit	Job ID	Job Code	Position Name
00027320	00211000 HS Sec Hmn Srvs	03000400	U0040	Deputy Secretary Acting Secretary
00213369	00211700 HS Dep Sec Ad	03008300	U0830	Deputy Secretary Administration DHS
00150357	00211800 HS Dep Sec Chld Dvpt Erly Lrng	03004005	U0405	Deputy Secretary Child Development and Early Learning
00092514	00211600 HS Dep Sec CYF	03004100	U0410	Deputy Secretary Children Youth & Family Services
00111269	00211300 HS Dep Sec Dvpt Prgms	03003800	U0380	Deputy Secretary Developmental Programs
00217540	00211900 HS Dep Sec Lng Trm Lvng	03004202	U0422	Deputy Secretary for Long Term Living
00217278	00211100 HS Dep Sec Inc Mntnc	03004000	U0400	Deputy Secretary Income Maintenance
00133965	00211200 HS Dep Sec Med Astnc Prgms	03003900	U0390	Deputy Secretary Medical Assistance Programs
00221979	00211500 HS Dep Sec MH Subs Abs	03003700	U0370	Deputy Secretary Mental Health and Substance Abuse Services
50285570	00211000 HS Sec Hmn Srvs	03004201	U0421	Executive Deputy Secretary Human Services

DEPARTMENT OF LABOR AND INDUSTRY

In consultation with the Department of Education and the Gaming Control Board, develop curriculum guidelines for gaming school instruction.

Public Officials:

Secretary of Labor and Industry

Executive Level Public Employees:

The following positions are covered insofar as they have duties and responsibilities relating to gaming issues or licensing:

Position Number	Organizational Unit		Job ID	Job Code	Position Name
00114465	00125000	LI Dep Sec for UC Prgms	03000401	U0041	Acting Deputy Secretary
00120372	00124505	LI BOIS Ad Div	00086400	08640	Administrative Officer 2
00116220	00124535	LI BOIS Blr Div	00711103	71113	Commissioned Boiler Inspector Director
00021730	00123000	LI DEP SEC AD	03008001	U0801	Deputy Secretary Administration Labor & Industry
00110848	00121000	LI Dep Sec Comp and Ins	03003409	U0349	Deputy Secretary Compensation & Insurance L&I
00022622	00127000	LI Dep Sec Sf and Lbr Mgmt	03003603	U0363	Deputy Secretary for Safety and Labor Management Relations
00058548	00124000	LI Dep Sec Wrkfc Dvpt	03003600	U0360	Deputy Secretary for Workforce Development
00044628	00124600	LI Bur Lbr Lws Cmplnc	00701202	70122	Director of Labor Law Compliance
00092490	00124500	LI BOIS Dirs Off	00714800	71480	Director of Occupational and Industrial Safety
00023487	00125500	LI Bur Wrkfc Ptnrshp Op Dir Off	00068700	06870	Director, Bureau of Workforce Development Partnership
00023273	00122000	LI OUCTS Dir Of	00068600	06860	Director, Office of Unemployment Compensation Tax Services
00031184	00129400	LI Inld Bd Mbr	03002700	U0270	Member Board or Commission
00061964	00129400	LI Inld Bd Mbr	03002700	U0270	Member Board or Commission
00073990	00129400	LI Inld Bd Mbr	03002700	U0270	Member Board or Commission
00088540	00129400	LI Inld Bd Mbr	03002700	U0270	Member Board or Commission
00096143	00129400	LI Inld Bd Mbr	03002700	U0270	Member Board or Commission
00008763	00121600	LI SWIF Mgr Off	00704900	70490	State Workers' Insurance Fund Director
00008815	00121620	LI SWIF Underwriting Div	00703808	70388	State Workers' Insurance Fund Underwriting Manager
00040640	00121600	LI SWIF Mgr Off	00703906	70396	SWIF Operations Director
00120381	00124580	LI BOIS UCC Inspn Div	00710801	71081	UCC Building Field Operations Manager
00014659	00124545	LI BOIS Elvtr Div	00717109	71719	UCC Elevator Inspector Director
00307741	00124520	LI BOIS UCC Div	00714700	71470	Uniform Construction Code Administrator
00112670	00126000	LI OVR Ex Dir	00454600	45460	Vocational Rehabilitation Executive Director
00213624	00121300	LI BWC Dirs Off	00701600	70160	Workers' Compensation Director
00273873	00129500	LI Pa Wkfc Dvpt Bd	03083500	U8350	Workforce Development Board Director

DEPARTMENT OF MILITARY AND VETERANS AFFAIRS
--

Public Officials:

Adjutant General of the Department of Military and Veterans Affairs

Executive Level Public Employees:

The following positions are covered insofar as they have duties and responsibilities relating to gaming issues or licensing:

Position Number	Organizational Unit		Job ID	Job Code	Position Name
00032490	00133000	MV Air Ntl Grd	03005500	U0550	Deputy Adjutant General Air
00026829	00131005	MV Dep Adj Gen Army	03005600	U0560	Deputy Adjutant General Army
00097743	00136000	MV Vets Aff	03005605	U0565	Deputy Adjutant General Veterans Affairs
00109904	00132000	MV Off Ad	03005602	U0562	Deputy for Administration DMVA
00034011	00137000	MV Off Felts Engrg	03005601	U0561	Deputy for Facilities and Engineering DMVA

DEPARTMENT OF REVENUE

Facilitate auditing of gaming by selecting and employing a central control computer system to which all slot machines shall be linked; determine amounts due from licensees for slot machine taxes and local share assessments on gross revenue; make quarterly distributions of local share assessments to counties and municipalities hosting licensed facilities; administer and collect taxes imposed under the Gaming Act.

Public Officials:

Secretary of Revenue

Executive Level Public Employees:

The following positions are covered insofar as they have duties and responsibilities relating to gaming issues or licensing:

Position Number	Organizational Unit		Job ID	Job Code	Position Name
50302372	00181230	RV Fslc Mgmt Gmg Div	00030200	03020	Accountant 1
50308534	00181230	RV Fslc Mgmt Gmg Div	00030200	03020	Accountant 1
50308857	00181230	RV Fslc Mgmt Gmg Div	00030300	03030	Accountant 2
50297679	00181230	RV Fslc Mgmt Gmg Div	00030400	03040	Accountant 3
50305269	00181230	RV Fslc Mgmt Gmg Div	00030400	03040	Accountant 3
00047573	00181200	RV Fslc Mgmt Dir Stf	00030400	03040	Accountant 3
00002592	00181230	RV Fslc Mgmt Gmg Div	00030500	03050	Accountant 4
00121344	00181350	RV Bur Cmplnc Clrnc Div	00086500	08650	Administrative Officer 3
00049947	00189320	RV PA St Ltry Scy Off	00086600	08660	Administrative Officer 4
00121400	00189210	RV PA St Ltry Rtl Op Div	00086600	08660	Administrative Officer 4
50236887	00189210	RV PA St Ltry Rtl Op Div	00086600	08660	Administrative Officer 4
50283937	00189300	RV PA St Ltry Dep Ex Dir for Ad Fnce	00086700	08670	Administrative Officer 5
00093171	00189210	RV PA St Ltry Rtl Op Div	00086700	08670	Administrative Officer 5
00031159	00189211	RV Pa St Ltry Erie	00098700	09870	Area Lottery Manager
00063121	00189216	RV Pa St Ltry Harrisburg Office	00098700	09870	Area Lottery Manager
00086412	00189214	RV Pa St Ltry Phila	00098700	09870	Area Lottery Manager
00099416	00189213	RV Pa St Ltry Pgh	00098700	09870	Area Lottery Manager
00103686	00189217	RV Pa St Ltry Lehigh Vly	00098700	09870	Area Lottery Manager
50248561	00189215	RV Pa St Ltry Wlks Bre	00098700	09870	Area Lottery Manager
00031515	00180100	RV Sec Off	03000300	U0030	Department Head

Position Number	Organizational Unit		Job ID	Job Code	Position Name
00108686	00189300	RV PA St Ltry Dep Ex Dir for Ad Fnce	00099005	09905	Deputy Executive Director for Administration and Finance, Revenue
00068897	00189100	RV PA St Ltry Dep Ex Dir Mktg Prdt Dvpt	00099105	09915	Deputy Executive Director for Marketing and Product Development, Revenue
00057546	00189200	RV PA St Ltry Dep Ex Dir Rtlr Op	00099405	09945	Deputy Executive Director for Retailer Operations, Revenue
00085343	00180200	RV Dep Sec for Ad	03008400	U0840	Deputy Secretary Administration Revenue
00051402	00180400	RV Dep Sec for Cmplnc and Cletns	03007800	U0780	Deputy Secretary for Compliance and Collections Revenue
00000789	00180500	RV Dep Sec Tax Policy	03007900	U0790	Deputy Secretary for Tax Policy Revenue
00129255	00180300	RV Dep Sec for Txtn	03007700	U0770	Deputy Secretary Taxation Revenue
00045394	00188000	RV Auds Dir Stf	00732100	73210	Director of Audits, Revenue
00073685	00181300	RV Cmplnc Dir Stf	00733400	73340	Director of Compliance, Revenue
00058801	00181200	RV Fscl Mgmt Dir Stf	00081805	08185	Director, Bureau of Fiscal Management, Revenue
00065710	00180420	RV Rsch Dir Stf	00012600	01260	Director, Bureau of Research, Revenue
50283688	00189217	RV Pa St Ltry Lehigh Vly	00099800	09980	District Lottery Representative
50299160	00189211	RV Pa St Ltry Erie	00099800	09980	District Lottery Representative
50548277	00189211	RV Pa St Ltry Erie	00099800	09980	District Lottery Representative
50548280	00189217	RV Pa St Ltry Lehigh Vly	00099800	09980	District Lottery Representative
50548281	00189214	RV Pa St Ltry Phila	00099800	09980	District Lottery Representative
50548284	00189213	RV Pa St Ltry Pgh	00099800	09980	District Lottery Representative
50548285	00189216	RV Pa St Ltry Harrisburg Office	00099800	09980	District Lottery Representative
50548286	00189215	RV Pa St Ltry Wlks Bre	00099800	09980	District Lottery Representative
50580727	00189213	RV Pa St Ltry Pgh	00099800	09980	District Lottery Representative
50580728	00189217	RV Pa St Ltry Lehigh Vly	00099800	09980	District Lottery Representative
50580729	00189216	RV Pa St Ltry Harrisburg Office	00099800	09980	District Lottery Representative
50580730	00189217	RV Pa St Ltry Lehigh Vly	00099800	09980	District Lottery Representative
50580731	00189214	RV Pa St Ltry Phila	00099800	09980	District Lottery Representative
50597768	00189213	RV Pa St Ltry Pgh	00099800	09980	District Lottery Representative
50597770	00189211	RV Pa St Ltry Erie	00099800	09980	District Lottery Representative
50597802	00189214	RV Pa St Ltry Phila	00099800	09980	District Lottery Representative
50597803	00189214	RV Pa St Ltry Phila	00099800	09980	District Lottery Representative
50597806	00189216	RV Pa St Ltry Harrisburg Office	00099800	09980	District Lottery Representative
50597807	00189217	RV Pa St Ltry Lehigh Vly	00099800	09980	District Lottery Representative
50597809	00189215	RV Pa St Ltry Wlks Bre	00099800	09980	District Lottery Representative
00001198	00189216	RV Pa St Ltry Harrisburg Office	00099800	09980	District Lottery Representative
00002305	00189214	RV Pa St Ltry Phila	00099800	09980	District Lottery Representative
00003318	00189214	RV Pa St Ltry Phila	00099800	09980	District Lottery Representative
00004845	00189217	RV Pa St Ltry Lehigh Vly	00099800	09980	District Lottery Representative
00008421	00189213	RV Pa St Ltry Pgh	00099800	09980	District Lottery Representative
00009743	00189214	RV Pa St Ltry Phila	00099800	09980	District Lottery Representative
00010595	00189215	RV Pa St Ltry Wlks Bre	00099800	09980	District Lottery Representative
00015177	00189214	RV Pa St Ltry Phila	00099800	09980	District Lottery Representative

NOTICES

8335

Position Number	Organizational Unit		Job ID	Job Code	Position Name
00020978	00189213	RV Pa St Ltry Pgh	00099800	09980	District Lottery Representative
00024806	00189213	RV Pa St Ltry Pgh	00099800	09980	District Lottery Representative
00031368	00189213	RV Pa St Ltry Pgh	00099800	09980	District Lottery Representative
00039827	00189213	RV Pa St Ltry Pgh	00099800	09980	District Lottery Representative
00041209	00189213	RV Pa St Ltry Pgh	00099800	09980	District Lottery Representative
00041653	00189214	RV Pa St Ltry Phila	00099800	09980	District Lottery Representative
00051605	00189217	RV Pa St Ltry Lehigh Vly	00099800	09980	District Lottery Representative
00054228	00189214	RV Pa St Ltry Phila	00099800	09980	District Lottery Representative
00055815	00189212	RV Pa St Ltry Clrflld	00099800	09980	District Lottery Representative
00055860	00189213	RV Pa St Ltry Pgh	00099800	09980	District Lottery Representative
00068660	00189215	RV Pa St Ltry Wlks Bre	00099800	09980	District Lottery Representative
00070937	00189216	RV Pa St Ltry Harrisburg Office	00099800	09980	District Lottery Representative
00086376	00189212	RV Pa St Ltry Clrflld	00099800	09980	District Lottery Representative
00086870	00189217	RV Pa St Ltry Lehigh Vly	00099800	09980	District Lottery Representative
00087840	00189211	RV Pa St Ltry Erie	00099800	09980	District Lottery Representative
00088222	00189215	RV Pa St Ltry Wlks Bre	00099800	09980	District Lottery Representative
00090075	00189215	RV Pa St Ltry Wlks Bre	00099800	09980	District Lottery Representative
00090390	00189216	RV Pa St Ltry Harrisburg Office	00099800	09980	District Lottery Representative
00091821	00189217	RV Pa St Ltry Lehigh Vly	00099800	09980	District Lottery Representative
00107812	00189217	RV Pa St Ltry Lehigh Vly	00099800	09980	District Lottery Representative
00111179	00189217	RV Pa St Ltry Lehigh Vly	00099800	09980	District Lottery Representative
00112965	00189217	RV Pa St Ltry Lehigh Vly	00099800	09980	District Lottery Representative
00121419	00189213	RV Pa St Ltry Pgh	00099800	09980	District Lottery Representative
50236117	00189212	RV Pa St Ltry Clrflld	00099800	09980	District Lottery Representative
50237001	00189213	RV Pa St Ltry Pgh	00099800	09980	District Lottery Representative
50237004	00189214	RV Pa St Ltry Phila	00099800	09980	District Lottery Representative
50237006	00189216	RV Pa St Ltry Harrisburg Office	00099800	09980	District Lottery Representative
50254898	00189212	RV Pa St Ltry Clrflld	00099800	09980	District Lottery Representative
50254925	00189211	RV Pa St Ltry Erie	00099800	09980	District Lottery Representative
50287015	00189213	RV Pa St Ltry Pgh	00098600	09860	District Lottery Supervisor
50287016	00189214	RV Pa St Ltry Phila	00098600	09860	District Lottery Supervisor
00008319	00189214	RV Pa St Ltry Phila	00098600	09860	District Lottery Supervisor
50244139	00189213	RV Pa St Ltry Pgh	00098600	09860	District Lottery Supervisor
50254848	00189211	RV Pa St Ltry Erie	00098600	09860	District Lottery Supervisor
50254927	00189216	RV Pa St Ltry Harrisburg Office	00098600	09860	District Lottery Supervisor
50254928	00189215	RV Pa St Ltry Wlks Bre	00098600	09860	District Lottery Supervisor
50254929	00189217	RV Pa St Ltry Lehigh Vly	00098600	09860	District Lottery Supervisor
00048232	00180160	RV Ex Dep Sec	03007600	U0760	Executive Deputy Secretary Revenue
00115779	00189000	RV Pa St Ltry Dir Stf	00099300	09930	Executive Director of Lottery, Revenue
00070299	00180130	RV Pley Off	00168400	16840	Executive Policy Manager 2
00016984	00181210	RV Fscl Mgmt Bdgt Div	00081300	08130	Fiscal Management Specialist 3
00080764	00189320	RV PA St Ltry Scy Off	00099600	09960	Lottery Security Director
00021042	00188810	RV Auds Pgh Rgnl	00039900	03990	Revenue Regional Manager
00056597	00188620	RV Auds Erie Rgnl	00039900	03990	Revenue Regional Manager
00067032	00188310	RV Auds Scranton Rgnl	00039900	03990	Revenue Regional Manager
00089269	00188130	RV Auds Phila Rgnl	00039900	03990	Revenue Regional Manager

Position Number	Organizational Unit		Job ID	Job Code	Position Name
00105215	00188210	RV Auds Allentown Rgnl	00039900	03990	Revenue Regional Manager
50287014	00189210	RV PA St Ltry Rtl Op Div	00014900	01490	Revenue Research Analyst 3
50304260	00189320	RV PA St Ltry Scy Off	00014900	01490	Revenue Research Analyst 3
00079457	00189210	RV PA St Ltry Rtl Op Div	00014900	01490	Revenue Research Analyst 3
00036143	00188040	RV Auds Comp Aud Spt	00039805	03985	Revenue Tax Audit Program Administrator
50296513	00188040	RV Auds Comp Aud Spt	00039800	03980	Revenue Tax Audit Program Specialist
00023960	00188810	RV Auds Pgh Rgnl	00039800	03980	Revenue Tax Audit Program Specialist
00078410	00188040	RV Auds Comp Aud Spt	00039800	03980	Revenue Tax Audit Program Specialist
00010265	00188315	RV Auds Scranton Rgnl Sectn ST5	00039200	03920	Revenue Tax Audit Supervisor
00023863	00188135	RV Auds Phila Rgnl Sectn PH5	00039200	03920	Revenue Tax Audit Supervisor
00026720	00188312	RV Auds Scranton Rgnl Sectn ST2	00039200	03920	Revenue Tax Audit Supervisor
00029402	00188812	RV Auds Pgh Rgnl Sectn PT2	00039200	03920	Revenue Tax Audit Supervisor
00044140	00188314	RV Auds Scranton Rgnl Sectn ST4	00039200	03920	Revenue Tax Audit Supervisor
00050818	00188215	RV Auds Allentown Rgnl Sectn BT5	00039200	03920	Revenue Tax Audit Supervisor
00058747	00188211	RV Auds Allentown Rgnl Sectn BT1	00039200	03920	Revenue Tax Audit Supervisor
00060659	00188311	RV Auds Scranton Rgnl Sec ST1	00039200	03920	Revenue Tax Audit Supervisor
00078788	00188622	RV Auds Erie Rgnl Sectn ET2	00039200	03920	Revenue Tax Audit Supervisor
00080052	00188621	RV Auds Erie Rgnl Sectn ET1	00039200	03920	Revenue Tax Audit Supervisor
00095364	00188814	RV Auds Pgh Rgnl Sectn PT4	00039200	03920	Revenue Tax Audit Supervisor
50258395	00188134	RV Auds Phila Rgnl Sectn PH4	00039200	03920	Revenue Tax Audit Supervisor
50296516	00188134	RV Auds Phila Rgnl Sectn PH4	00039000	03900	Revenue Tax Auditor
00161265	00188813	RV Auds Pgh Rgnl Sectn PT3	00039000	03900	Revenue Tax Auditor
00006678	00188514	RV Auds Altoona Rgnl Sectn AT4	00038900	03890	Revenue Tax Auditor Trainee
00035549	00188816	RV Auds Pgh Rgnl Sectn PT6	00038900	03890	Revenue Tax Auditor Trainee
00012227	00188621	RV Auds Erie Rgnl Sectn ET1	00039100	03910	Senior Revenue Tax Auditor
00013588	00188212	RV Auds Allentown Rgnl Sectn BT2	00039100	03910	Senior Revenue Tax Auditor
00037383	00188212	RV Auds Allentown Rgnl Sectn BT2	00039100	03910	Senior Revenue Tax Auditor
00037741	00188315	RV Auds Scranton Rgnl Sectn ST5	00039100	03910	Senior Revenue Tax Auditor
00038722	00188136	RV Auds Phila Rgnl Sectn PH6	00039100	03910	Senior Revenue Tax Auditor
00041497	00188312	RV Auds Scranton Rgnl Sectn ST2	00039100	03910	Senior Revenue Tax Auditor
00043414	00188621	RV Auds Erie Rgnl Sectn ET1	00039100	03910	Senior Revenue Tax Auditor
00055635	00188814	RV Auds Pgh Rgnl Sectn PT4	00039100	03910	Senior Revenue Tax Auditor
00069172	00188813	RV Auds Pgh Rgnl Sectn PT3	00039100	03910	Senior Revenue Tax Auditor
00077159	00188623	RV Auds Erie Rgnl Sectn ET3	00039100	03910	Senior Revenue Tax Auditor
00088769	00188315	RV Auds Scranton Rgnl Sectn ST5	00039100	03910	Senior Revenue Tax Auditor
00104462	00188311	RV Auds Scranton Rgnl Sec ST1	00039100	03910	Senior Revenue Tax Auditor

Position Number	Organizational Unit		Job ID	Job Code	Position Name
00109767	00188312	RV Auds Scranton Rgnl Sectn ST2	00039100	03910	Senior Revenue Tax Auditor
00121386	00188134	RV Auds Phila Rgnl Sectn PH4	00039100	03910	Senior Revenue Tax Auditor
00142614	00188134	RV Auds Phila Rgnl Sectn PH4	00039100	03910	Senior Revenue Tax Auditor
00161242	00188811	RV Auds Pgh Rgnl Sectn PT1	00039100	03910	Senior Revenue Tax Auditor
50258391	00188623	RV Auds Erie Rgnl Sectn ET3	00039100	03910	Senior Revenue Tax Auditor
00077375	00181352	RV Cmplnc Gmng Pfsnl Clrnc Sectn	00037802	03782	Tax Account Collections Supervisor
50279273	00181352	RV Cmplnc Gmng Pfsnl Clrnc Sectn	00037801	03781	Tax Account Collections Technician
50279325	00181352	RV Cmplnc Gmng Pfsnl Clrnc Sectn	00037801	03781	Tax Account Collections Technician
50279326	00181352	RV Cmplnc Gmng Pfsnl Clrnc Sectn	00037801	03781	Tax Account Collections Technician
50287508	00181352	RV Cmplnc Gmng Pfsnl Clrnc Sectn	00037801	03781	Tax Account Collections Technician
50288341	00181352	RV Cmplnc Gmng Pfsnl Clrnc Sectn	00037801	03781	Tax Account Collections Technician
50279272	00181352	RV Cmplnc Gmng Pfsnl Clrnc Sectn	00037801	03781	Tax Account Collections Technician
00075268	00180310	RV Bd of Appl	00075900	07590	Tax Appeals Board Chair
00027362	00180310	RV Bd of Appl	00075800	07580	Tax Appeals Board Member
00057137	00180310	RV Bd of Appl	00075800	07580	Tax Appeals Board Member
00059809	00180310	RV Bd of Appl	00075800	07580	Tax Appeals Board Member
00100505	00180310	RV Bd of Appl	00075800	07580	Tax Appeals Board Member
00108235	00180310	RV Bd of Appl	00075800	07580	Tax Appeals Board Member

DEPARTMENT OF STATE

Public Officials:

Secretary of the Department of State

Executive Level Public Employees:

The following positions are covered insofar as they have duties and responsibilities relating to gaming issues or licensing:

Position Number	Organizational Unit		Job ID	Job Code	Position Name
00074056	00198300	ST St Athlct Comm Scrntn Rgnl Off	03002801	U0281	Chairman Athletic Commission
00078100	00192050	ST Bur Mgmt Info Sys	00015501	01551	Chief Information Officer 1
00216566	00191100	ST Dep Sec Elect Ad	03004800	U0480	Deputy Secretary for Elections and Administration State
00044799	00191150	ST Dep Sec Regltry Prgms	03004802	U0482	Deputy Secretary for Regulatory Programs State
00100459	00191100	ST Dep Sec Elect Ad	03089702	U8972	Director of Election Security and Technology, State
00083075	00191100	ST Dep Sec Elect Ad	03089701	U8971	Director of Election Services and Notaries, State
00222834	00195000	ST Bur Corps Charitable Org	00035400	03540	Director, Bureau of Corporations and Charitable Organizations, State
00060715	00191050	ST Ex Dep Sec	03004708	U0478	Executive Deputy Secretary State

Position Number	Organizational Unit		Job ID	Job Code	Position Name
00111692	00198000	ST Pa St Athlct Comm	00035600	03560	Executive Director, State Athletic Commission
00118976	00198200	ST St Athlct Comm Pgh Rgnl Off	03002802	U0282	Member Athletic Commission
00220660	00198100	ST St Athlct Comm Phila Rgnl Off	03002802	U0282	Member Athletic Commission

EXECUTIVE BOARD

Establish compensation of Gaming Control Board members.

Public Officials:

Executive Board Members

Executive Level Public Employees:

Executive Director

The following positions are covered insofar as they have duties and responsibilities relating to gaming issues or licensing:

EXECUTIVE OFFICES

The Governor's Office of Administration shall assist the State Ethics Commission in the development of a listing of government positions that meet the definitions of "public official" or "executive-level public employee."

Public Officials:

Secretary of Administration

General Counsel

Inspector General

Executive Level Public Employees:

The following positions are covered insofar as they have duties and responsibilities relating to gaming issues or licensing:

Position Number	Organizational Unit		Job ID	Job Code	Position Name
00003361	00812330	EX EBR ITDC Sltns Mgmt Rev Ltry Ins Bnkg	03082803	U8283	Agency IT Director 3
00058303	00815000	EX Ofc of Compt Ops	03081202	U8122	Chief Accounting Officer
00078100	00812340	EX EBR ITDC Sltns Mgmt L&I St Div	00015501	01551	Chief Information Officer 1
00018946	00813000	EX Dep Sec HR and Mgmt	03000800	U0080	Deputy Secretary for Human Resources and Management
00038756	00812000	EX Dep Sec Info Tchlgy	03004900	U0490	Deputy Secretary Information Technology
50511525	00813070	EX Bur Tlnt Plng	03085801	U8581	Director, Bureau of Talent Planning
50256658	00814004	EX Ex Dep Sec Bdg	03001005	U0105	Executive Deputy Secretary of the Budget
50286577	00812072	EX Entrprs Info Scy Off	00015107	01517	Information Security Specialist 1
00092784	00812072	EX Entrprs Info Scy Off	00015108	01518	Information Security Specialist 2
00203556	00812800	EX Entrprs Tchlgy Svcs Off	00015108	01518	Information Security Specialist 2
00112092	00812072	EX Entrprs Info Scy Off	00015109	01519	Information Security Specialist 3
00083172	00812072	EX Entrprs Info Scy Off	00015406	01546	Information Technology Manager 1
50286409	00812330	EX EBR ITDC Sltns Mgmt Rev Ltry Ins Bnkg	00015406	01546	Information Technology Manager 1
00044751	00812330	EX EBR ITDC Sltns Mgmt Rev Ltry Ins Bnkg	00015408	01548	Information Technology Manager 3

Position Number	Organizational Unit		Job ID	Job Code	Position Name
00101157	00812330	EX EBR ITDC Sltns Mgmt Rev Ltry Ins Bnkg	00015104	01514	Network Administrator 1
00112118	00812330	EX EBR ITDC Sltns Mgmt Rev Ltry Ins Bnkg	00015105	01515	Network Administrator 2
50358362	00812800	EX Entrprs TchlgY Srvs Off	00015105	01515	Network Administrator 2
50286416	00812330	EX EBR ITDC Sltns Mgmt Rev Ltry Ins Bnkg	00015102	01512	Network Specialist 2
50286417	00812300	EX EBR IT Del Ctr	00015102	01512	Network Specialist 2
00215496	00814000	EX Sec Bdgt	03000500	U0050	Secretary of Budget

GOVERNOR'S OFFICE

The Governor's Office of Administration shall assist the State Ethics Commission in the development of a listing of government positions that meet the definitions of "public official" or "executive-level public employee."

Public Officials:

Governor

Executive Level Public Employees:

The following positions are covered insofar as they have duties and responsibilities relating to gaming issues or licensing:

Position Number	Organizational Unit		Job ID	Job Code	Position Name
00302168	00011033	GV Plcy Off	00086300	08630	Administrative Officer 1
00302058	00011000	GV Gov Off	03012100	U1210	Chief of Staff
00215726	00011024	GV Gov Off Stf Sec	03016705	U1675	Constituent Affairs Specialist, Governor's Office
00215870	00011000	GV Gov Off	03010800	U1080	Deputy Chief of Staff
00280424	00011000	GV Gov Off	03010800	U1080	Deputy Chief of Staff
00292009	00011000	GV Gov Off	03010800	U1080	Deputy Chief of Staff
00215730	00011023	GV Southeastern Off	03015204	U1524	Deputy Director, Governor's Southeast Office
00302167	00011040	GV Cmncs	03011600	U1160	Deputy Press Secretary
00302196	00011031	GV Leg Aff	03010605	U1065	Deputy Secretary Legislative Affairs
00279178	00011010	GV Gov Off Intrgovmtl Aff	03012004	U1204	Deputy Secretary of Intergovernmental Affairs
00280423	00011033	GV Plcy Off	03001809	U0189	Deputy Secretary of Policy
00296718	00011033	GV Plcy Off	03001809	U0189	Deputy Secretary of Policy
00302767	00011033	GV Plcy Off	03001809	U0189	Deputy Secretary of Policy
00216161	00011040	GV Cmncs	03011400	U1140	Director Communications Governor's Office
00215873	00011027	GV Gov Erie Off	03011804	U1184	Director Governor's Erie Office
00215831	00011023	GV Southeastern Off	03011802	U1182	Director Governors Philadelphia Office
00216339	00011028	GV Gov Pgh Off	03011803	U1183	Director Governor's Pittsburgh Office
00302065	00011002	GV Schdling	03001108	U0118	Director Governor's Scheduling Office
00302768	00011013	GV Gov Off Perf Thrgh Exclnc	03016200	U1620	Director of Transformation
00302582	00011026	GV Gov Northeast Off	03011805	U1185	Director, Governor's North East Office
00216363	00011013	GV Gov Off Perf Thrgh Exclnc	03015905	U1595	Executive Director of the Governor's Center for Performance Excellence

Position Number	Organizational Unit		Job ID	Job Code	Position Name
00302060	00011010	GV Gov Off Intragovmtl Aff	03016500	U1650	Executive Director, Governor's Commission on LGBTQ Affairs
00287401	00011000	GV Gov Off	03000100	U0010	Governor
00302066	00011040	GV Cmncs	03012800	U1280	Governor's Office Digital Assistant
00302494	00011040	GV Cmncs	03011500	U1150	Governor's Press Secretary
00303095	00011031	GV Leg Aff	03011200	U1120	Legislative Assistant
00290240	00011031	GV Leg Aff	03010700	U1070	Secretary Legislative Affairs
00302075	00011033	GV Ply Off	03001900	U0190	Secretary of Policy and Planning
00279986	00011024	GV Gov Off Stf Sec	03016701	U1671	Senior Correspondence Specialist, Governor's Office

GOVERNOR'S OFFICE OF THE BUDGET

Receive information and distribute reports to various individuals regarding distribution of funds from the PA Gaming Economic Development and Tourism Fund.

Public Officials:

Secretary of the Budget

Executive Level Public Employees:

The following positions are covered insofar as they have duties and responsibilities relating to gaming issues or licensing:

Position Number	Organizational Unit		Job ID	Job Code	Position Name
50256658	00814004	EX Ex Dep Sec Bdgt	03001005	U0105	Executive Deputy Secretary of the Budget

INDEPENDENT REGULATORY REVIEW COMMISSION

Reviews and approves all regulations relating to Gaming.

Public Officials:

IRRC Commissioners

Executive Level Public Employees:

Executive Director

Chief Counsel

Director of Regulatory Review

INSURANCE DEPARTMENT

Public Officials:

Commissioner of the Insurance Department

Executive Level Public Employees:

The following positions are covered insofar as they have duties and responsibilities relating to gaming issues or licensing:

Position Number	Organizational Unit		Job ID	Job Code	Position Name
00045378	00093000	IN Corp and Fin Reg	03006400	U0640	Deputy Insurance Commissioner Corporate and Financial Regulation

Position Number	Organizational Unit		Job ID	Job Code	Position Name
00151156	00095000	IN Spc Fnds	03006500	U0650	Deputy Insurance Commissioner for Liquidations, Rehabilitation and Special Funds
00019609	00094000	IN Mkt Reg	03006700	U0670	Deputy Insurance Commissioner Market Regulation
00136883	00091000	IN Comr Off	03006905	U0695	Executive Deputy Insurance Commissioner

LIEUTENANT GOVERNOR'S OFFICE

The Governor's Office of Administration shall assist the State Ethics Commission in the development of a listing of government positions that meet the definitions of "public official" or "executive-level public employee."

Public Officials:

Lieutenant Governor

Executive Level Public Employees:

NONE

OFFICE OF ATTORNEY GENERAL

Establish gaming unit within Attorney General's Office to investigate and prosecute violations of the Gaming Act.

Public Officials:

Attorney General

Executive Level Public Employees:

Position Number	Organizational Unit		Job ID	Job Code	Position Name
00001346	00144200	AT Lgl Rvw Sect	00993500	99350	Chief Deputy Attorney General
00026742	00144200	AT Lgl Rvw Sect	00993300	99330	Deputy Attorney General 4
00054566	00144200	AT Lgl Rvw Sect	00993300	99330	Deputy Attorney General 4
00150477	00147613	AT Organized Crm Sect Norristown	00993300	99330	Deputy Attorney General 4
00197624	00147613	AT Organized Crm Sect Norristown	00993300	99330	Deputy Attorney General 4
00284915	00147534	AT Drg Strike Frc Sect N Huntingdon	00993300	99330	Deputy Attorney General 4
50269150	00147631	AT Organized Crm Sect Pittsburgh	00993300	99330	Deputy Attorney General 4
00050939	00146000	AT Crml Law Div	03092900	U9290	Executive Deputy Attorney General
00237934	00141000	AT Ex Off	03092600	U9260	First Deputy Attorney General
50331746	00147930	AT Gaming Enf Pittsburgh	00997100	99710	Special Agent 2 Office of Attorney General
50331747	00147913	AT Gaming Enf Norristown	00997100	99710	Special Agent 2 Office of Attorney General
50331748	00147913	AT Gaming Enf Norristown	00997100	99710	Special Agent 2 Office of Attorney General
50333517	00147926	AT Gaming Enf Wilkes-Barre	00997100	99710	Special Agent 2 Office of Attorney General
50399952	00147930	AT Gaming Enf Pittsburgh	00997100	99710	Special Agent 2 Office of Attorney General
50504858	00147913	AT Gaming Enf Norristown	00997100	99710	Special Agent 2 Office of Attorney General
50331745	00147930	AT Gaming Enf Pittsburgh	00997200	99720	Special Agent 3 Office of Attorney General

Position Number	Organizational Unit		Job ID	Job Code	Position Name
50273550	00146400	AT Bur of Invgtive Srvs	00997301	99731	Special Agent 5

PA HIGHER EDUCATION ASSISTANCE AGENCY (PHEAA)

Receive funds for deposit into a restricted receipts account to be used exclusively for grants to a particular school of medicine.

Public Officials:

Members, Board of Directors

Executive Level Public Employees:

Position	Department
President and CEO	Executive
Senior Vice President and Director of Federal Relations	Executive
Senior Vice President and Chief Financial Officer	Financial Management
Senior Vice President, Chief Legal Officer and Board Secretary	Legal Services
Senior Vice President and Chief Information Officer	Digital Technology Solutions
Senior Vice President, Client Relations, Loan Operations and External Audits	Client Relations and Loan Operations
Senior Vice President, Public Affairs, Guaranty and Strategy	Office of Public Information
Human Resource Director, Interim	Human Resources
Senior Vice President and Chief Audit Executive	Internal and IT Audit
Chief Accounting Officer	Financial Management
Director, Program Integrity	State Grant and Special Programs
Vice President, State Grant and Special Programs	State Grant and Special Programs
Manager, Higher Education Access Partners	Pennsylvania School Services

PENNSYLVANIA DEPARTMENT OF TRANSPORTATION

Public Officials:

Secretary of the Department of Transportation

Executive Level Public Employees:

The following positions are covered insofar as they have duties and responsibilities relating to gaming issues or licensing:

Position Number	Organizational Unit		Job ID	Job Code	Position Name
00048697	00080400	TR Dstr Off 400	00117101	11711	Assistant District Maintenance Administrator
00050727	00081100	TR Dstr Off 1100	00117101	11711	Assistant District Maintenance Administrator
00168224	00080800	TR Dstr Off 800	00117101	11711	Assistant District Maintenance Administrator
00173817	00080100	TR Dstr Off 100	00117101	11711	Assistant District Maintenance Administrator
00183040	00080500	TR Dstr Off 500	00117101	11711	Assistant District Maintenance Administrator
00010643	00081200	TR Dstr Off 1200	00117100	11710	Assistant Highway District Engineer
00011335	00080400	TR Dstr Off 400	00117100	11710	Assistant Highway District Engineer

Position Number	Organizational Unit		Job ID	Job Code	Position Name
00017661	00080500	TR Dstr Off 500	00117100	11710	Assistant Highway District Engineer
00018990	00080100	TR Dstr Off 100	00117100	11710	Assistant Highway District Engineer
00035082	00080500	TR Dstr Off 500	00117100	11710	Assistant Highway District Engineer
00081052	00080400	TR Dstr Off 400	00117100	11710	Assistant Highway District Engineer
00094570	00080800	TR Dstr Off 800	00117100	11710	Assistant Highway District Engineer
00100096	00081100	TR Dstr Off 1100	00117100	11710	Assistant Highway District Engineer
00106501	00081200	TR Dstr Off 1200	00117100	11710	Assistant Highway District Engineer
00116753	00081100	TR Dstr Off 1100	00117100	11710	Assistant Highway District Engineer
00162389	00080100	TR Dstr Off 100	00117100	11710	Assistant Highway District Engineer
00164571	00080800	TR Dstr Off 800	00117100	11710	Assistant Highway District Engineer
00261637	00081200	TR Dstr Off 1200	00117100	11710	Assistant Highway District Engineer
00037167	00080100	TR Dstr Off 100	00111529	1115T	Civil Engineer Manager (Transportation)
00053105	00081200	TR Dstr Off 1200	00111529	1115T	Civil Engineer Manager (Transportation)
00053105	00081200	TR Dstr Off 1200	00111529	1115T	Civil Engineer Manager (Transportation)
00150339	00080100	TR Dstr Off 100	00111529	1115T	Civil Engineer Manager (Transportation)
00165779	00081200	TR Dstr Off 1200	00111529	1115T	Civil Engineer Manager (Transportation)
00219905	00081100	TR Dstr Off 1100	00111529	1115T	Civil Engineer Manager (Transportation)
00217170	00083000	TR Dep Sec for Ad	03008500	U0850	Deputy Secretary Administration Transportation
00072354	00087000	TR Dep Sec for Drvr and Vhcl Srvs	03005300	U0530	Deputy Secretary for Driver and Vehicle Services
00301873	00086000	TR Dep Sec for Multmdl Trnspt	03005200	U0520	Deputy Secretary for Multimodal Transportation
00060168	00084000	TR Dep Sec for Hwy Ad	03005000	U0500	Deputy Secretary Highway Administration
00112069	00085000	TR Dep Sec Plng	03005100	U0510	Deputy Secretary Transportation Planning
00173221	00080100	TR Dstr Off 100	00172500	17250	Right of Way Administrator 1
00051246	00081200	TR Dstr Off 1200	00172600	17260	Right of Way Administrator 2
00095830	00080800	TR Dstr Off 800	00172600	17260	Right of Way Administrator 2
00165084	00080400	TR Dstr Off 400	00172600	17260	Right of Way Administrator 2
00167933	00080500	TR Dstr Off 500	00172600	17260	Right of Way Administrator 2
00170165	00080100	TR Dstr Off 100	00172600	17260	Right of Way Administrator 2
00173897	00080600	TR Dstr Off 600	00172700	17270	Right of Way Administrator 3
00014818	00080600	TR Dstr Off 600	00117105	11715	Senior Assistant District Executive, Transportation

Position Number	Organizational Unit		Job ID	Job Code	Position Name
00029080	00080600	TR Dstr Off 600	00117105	11715	Senior Assistant District Executive, Transportation
00031126	00080600	TR Dstr Off 600	00117105	11715	Senior Assistant District Executive, Transportation
00048636	00080600	TR Dstr Off 600	00117105	11715	Senior Assistant District Executive, Transportation
00013836	00080100	TR Dstr Off 100	00111601	11161	Senior Civil Engineer Manager
00017489	00080800	TR Dstr Off 800	00111601	11161	Senior Civil Engineer Manager
00027391	00080500	TR Dstr Off 500	00111601	11161	Senior Civil Engineer Manager
00037270	00080600	TR Dstr Off 600	00111601	11161	Senior Civil Engineer Manager
00039048	00081100	TR Dstr Off 1100	00111601	11161	Senior Civil Engineer Manager
00045172	00080600	TR Dstr Off 600	00111601	11161	Senior Civil Engineer Manager
00052687	00081100	TR Dstr Off 1100	00111601	11161	Senior Civil Engineer Manager
00058246	00080400	TR Dstr Off 400	00111601	11161	Senior Civil Engineer Manager
00072808	00080400	TR Dstr Off 400	00111601	11161	Senior Civil Engineer Manager
00096521	00081200	TR Dstr Off 1200	00111601	11161	Senior Civil Engineer Manager
00164466	00081100	TR Dstr Off 1100	00111601	11161	Senior Civil Engineer Manager
00172845	00080800	TR Dstr Off 800	00111601	11161	Senior Civil Engineer Manager
00178221	00080500	TR Dstr Off 500	00111601	11161	Senior Civil Engineer Manager
00045033	00081100	TR Dstr Off 1100	00111429	1114T	Senior Civil Engineer Supervisor (Transportation)
00102400	00080400	TR Dstr Off 400	00111429	1114T	Senior Civil Engineer Supervisor (Transportation)
00177624	00080500	TR Dstr Off 500	00111429	1114T	Senior Civil Engineer Supervisor (Transportation)
00106065	00080800	TR Dstr Off 800	00106500	10650	Transportation Construction Manager 2
50255010	00080100	TR Dstr Off 100	00106500	10650	Transportation Construction Manager 2
00015731	00080600	TR Dstr Off 600	00106600	10660	Transp. Constr. Mgr. 3
00001559	00080800	TR Dstr Off 800	00117300	11730	Transportation District Executive
00074814	00081100	TR Dstr Off 1100	00117300	11730	Transportation District Executive
00084746	00080400	TR Dstr Off 400	00117300	11730	Transportation District Executive
00104316	00080100	TR Dstr Off 100	00117300	11730	Transportation District Executive
00166750	00080500	TR Dstr Off 500	00117300	11730	Transportation District Executive
00190555	00081200	TR Dstr Off 1200	00117300	11730	Transportation District Executive
00216972	00080600	TR Dstr Off 600	00117300	11730	Transportation District Executive

PENNSYLVANIA EMERGENCY MANAGEMENT AGENCY

Public Officials:

Director of the Pennsylvania Emergency Management Agency

Executive Level Public Employees:

The following positions are covered insofar as they have duties and responsibilities relating to gaming issues or licensing:

Position Number	Organizational Unit		Job ID	Job Code	Position Name
00100292	00311600	EM Rcvry	00761900	76190	Deputy Director for Recovery, PEMA
00116317	00310100	EM Ex Off	03001200	U0120	Director Emergency Management Agency
50278306	00311000	EM Ad	03084503	U8453	Director of Administration, PEMA
00095754	00310100	EM Ex Off	03001205	U0125	Executive Deputy Director PEMA
00216096	00314000	EM Off St Fr Comr	00760900	76090	State Fire Commissioner

PENNSYLVANIA GAMING CONTROL BOARD

Public Officials:

Gaming Control Board Chairperson

Gaming Control Board Members

Executive Level Public Employees:

The following positions are covered insofar as they have duties and responsibilities relating to gaming issues or licensing:

- | | |
|---|---|
| Administrative Director | Director, Investigations and Enforcement |
| Assistant Chief Counsel | Director of Licensing |
| Assistant Enforcement Counsel | Director, Sports Wagering Operations |
| Audit Manager | Electronics Engineer |
| Auditor | Financial Investigations Supervisor |
| Casino Compliance Representative | Forensic Accountant |
| Casino Compliance Senior Supervisor | Gaming Laboratory Manager |
| Casino Compliance Supervisor | Hearing Officer |
| Chief Counsel | Investigator |
| Chief Enforcement Counsel | Investigator Supervisor |
| Compliance Examiner | Legislative Liaison |
| Compliance Manager | Licensing Manager |
| Deputy Chief Counsel | Special Counsel to the Executive Director/Chief |
| Deputy Chief Enforcement Counsel | Diversity Officer |
| Deputy Director of Investigations and Enforcement | Senior Auditor |
| Director, Casino Compliance | Senior Counsel |
| Director, Communications | Senior Enforcement Counsel |
| Director, Compulsive and Problem Gambling | Specialized Unit Manager |
| Director, Cyber Security | Specialized Section Supervisor |
| Director, Gaming Operations | Specialized Investigator |
| Director, Gaming Laboratory Gaming Operations | Statistician* |
| Director, Office of Hearings and Appeals | Technical Field Representative |

**PENNSYLVANIA GAMING CONTROL BOARD
INDEPENDENT CONTRACTORS**

Public Officials:

The duties of the following independent contractor(s) doing business with the Pennsylvania Gaming Control Board, and the following employment positions with such independent contractor(s), substantially involve consultation relating to licensing, enforcement, development of law, promulgation of regulations or development of policy, relating to gaming under the Gaming Act. Inclusion on this list does not represent a disposition of all possible issues as to whether the restrictions of Section 13.1 of the Gaming Act would apply in a given instance.

1A. Independent Contractor
Currently, no vendors have been identified.

2A. Employee Positions:

The identification of the positions will be determined per the terms and conditions of the contract, as required by the PA Gaming Control Board as said services are provided. To date, no services have been provided.

PENNSYLVANIA HOUSE OF REPRESENTATIVES
--

Public Officials:

All Members of the House of Representatives

Executive Level Public Employees:

Executive Director (R), House Gaming Oversight Committee

Executive Director (D), House Gaming Oversight Committee

PENNSYLVANIA LIQUOR CONTROL BOARD
--

Approve applications from slot machine licensees except for good cause shown; promulgate regulations with respect to sale and service of alcoholic beverages by licensees.

Public Officials:

Board Members

Executive Level Public Employees:

The following positions are covered insofar as they have duties and responsibilities relating to gaming issues or licensing:

Position Number	Organizational Unit		Job ID	Job Code	Position Name
00029684	00268534	LC Admv Lw Jdg Pgh	00071700	07170	Administrative Law Judge, PLCB
00039282	00268533	LC Admv Lw Jdg Hbg	00071700	07170	Administrative Law Judge, PLCB
00061059	00268534	LC Admv Lw Jdg Pgh	00071700	07170	Administrative Law Judge, PLCB
00063911	00268532	LC Admv Lw Jdg Phila	00071700	07170	Administrative Law Judge, PLCB
00074659	00268533	LC Admv Lw Jdg Hbg	00071700	07170	Administrative Law Judge, PLCB
00111983	00268532	LC Admv Lw Jdg Phila	00071700	07170	Administrative Law Judge, PLCB
00028825	00268717	LC Recruit and Onboarding	00022800	02280	Assistant Director, Bureau of Licensing
00066288	00268320	LC Chf Cnsl	00071100	07110	Attorney 1
00006177	00268320	LC Chf Cnsl	00071300	07130	Attorney 3, Non-Supervisory
00031939	00268320	LC Chf Cnsl	00071300	07130	Attorney 3, Non-Supervisory
00032348	00268320	LC Chf Cnsl	00071300	07130	Attorney 3, Non-Supervisory
00047099	00268320	LC Chf Cnsl	00071300	07130	Attorney 3, Non-Supervisory
00071732	00268320	LC Chf Cnsl	00071300	07130	Attorney 3, Non-Supervisory
00084013	00268320	LC Chf Cnsl	00071300	07130	Attorney 3, Non-Supervisory
00107843	00268717	LC Recruit and Onboarding	00071300	07130	Attorney 3, Non-Supervisory
00122434	00268320	LC Chf Cnsl	00071300	07130	Attorney 3, Non-Supervisory
50365844	00268320	LC Chf Cnsl	00071300	07130	Attorney 3, Non-Supervisory
00032096	00268320	LC Chf Cnsl	00071500	07150	Attorney 4, Supervisory
00035535	00268320	LC Chf Cnsl	00071500	07150	Attorney 4, Supervisory
00085384	00268320	LC Chf Cnsl	00071500	07150	Attorney 4, Supervisory
00059499	00268320	LC Chf Cnsl	00071600	07160	Attorney 5
00109160	00268320	LC Chf Cnsl	00071600	07160	Attorney 5
00050258	00268110	LC Bd	03002709	U0279	Chairman Liquor Control Board
00062072	00268531	LC Off Chf Admv Lw Jdg	00071800	07180	Chief Administrative Law Judge, LCB

Position Number	Organizational Unit		Job ID	Job Code	Position Name
00003834	00268320	LC Chf Cnsl	00072304	07234	Chief Counsel 4
00107079	00268717	LC Recruit and Onboarding	00023105	02315	Commercial Facilities Analyst, PLCB
00000107	00268111	LC Cmncs Off	00058200	05820	Deputy Communications Director 1
00027094	00268117	LC Legislative Affairs Office	03088900	U8890	Director of Legislative and Governmental Affairs, PLCB
50286611	00268351	LC Dir of Regulatory Affairs	00023902	02392	Director of Regulatory Affairs, PLCB
00012681	00268210	LC Dir Bur of Lcnsng LC	00022700	02270	Director, Bureau of Licensing, PLCB
00026622	00268717	LC Recruit and Onboarding	03027100	U2710	Engineering Scientific and Technical Intern
00122443	00268115	Executive Director	00024000	02400	Executive Director, Pennsylvania Liquor Control Board
00011299	00268263	LC Lcnsng Hbg	00705100	70510	LCB Licensing Analyst 1
00019661	00268261	LC Lcnsng Phila	00705100	70510	LCB Licensing Analyst 1
00033294	00268261	LC Lcnsng Phila	00705100	70510	LCB Licensing Analyst 1
00044188	00268263	LC Lcnsng Hbg	00705100	70510	LCB Licensing Analyst 1
00044897	00268261	LC Lcnsng Phila	00705100	70510	LCB Licensing Analyst 1
00100650	00268261	LC Lcnsng Phila	00705100	70510	LCB Licensing Analyst 1
00000392	00268264	LC Lcnsng Pgh	00705211	7052B	LCB Licensing Analyst 2 (Act 1987—14 Ineligible)
00007848	00268264	LC Lcnsng Pgh	00705211	7052B	LCB Licensing Analyst 2 (Act 1987—14 Ineligible)
00015860	00268264	LC Lcnsng Pgh	00705211	7052B	LCB Licensing Analyst 2 (Act 1987—14 Ineligible)
00017577	00268263	LC Lcnsng Hbg	00705211	7052B	LCB Licensing Analyst 2 (Act 1987—14 Ineligible)
00019443	00268263	LC Lcnsng Hbg	00705211	7052B	LCB Licensing Analyst 2 (Act 1987—14 Ineligible)
00027971	00268264	LC Lcnsng Pgh	00705211	7052B	LCB Licensing Analyst 2 (Act 1987—14 Ineligible)
00031338	00268261	LC Lcnsng Phila	00705211	7052B	LCB Licensing Analyst 2 (Act 1987—14 Ineligible)
00033523	00268263	LC Lcnsng Hbg	00705211	7052B	LCB Licensing Analyst 2 (Act 1987—14 Ineligible)
00037055	00268264	LC Lcnsng Pgh	00705211	7052B	LCB Licensing Analyst 2 (Act 1987—14 Ineligible)
00039134	00268263	LC Lcnsng Hbg	00705211	7052B	LCB Licensing Analyst 2 (Act 1987—14 Ineligible)
00043108	00268264	LC Lcnsng Pgh	00705211	7052B	LCB Licensing Analyst 2 (Act 1987—14 Ineligible)
00046968	00268263	LC Lcnsng Hbg	00705211	7052B	LCB Licensing Analyst 2 (Act 1987—14 Ineligible)
00047107	00268261	LC Lcnsng Phila	00705211	7052B	LCB Licensing Analyst 2 (Act 1987—14 Ineligible)
00047503	00268263	LC Lcnsng Hbg	00705211	7052B	LCB Licensing Analyst 2 (Act 1987—14 Ineligible)
00050549	00268263	LC Lcnsng Hbg	00705211	7052B	LCB Licensing Analyst 2 (Act 1987—14 Ineligible)
00052365	00268264	LC Lcnsng Pgh	00705211	7052B	LCB Licensing Analyst 2 (Act 1987—14 Ineligible)

Position Number	Organizational Unit		Job ID	Job Code	Position Name
00053725	00268263	LC Lensng Hbg	00705211	7052B	LCB Licensing Analyst 2 (Act 1987—14 Ineligible)
00054108	00268264	LC Lensng Pgh	00705211	7052B	LCB Licensing Analyst 2 (Act 1987—14 Ineligible)
00060485	00268263	LC Lensng Hbg	00705211	7052B	LCB Licensing Analyst 2 (Act 1987—14 Ineligible)
00061596	00268261	LC Lensng Phila	00705211	7052B	LCB Licensing Analyst 2 (Act 1987—14 Ineligible)
00064448	00268263	LC Lensng Hbg	00705211	7052B	LCB Licensing Analyst 2 (Act 1987—14 Ineligible)
00066282	00268261	LC Lensng Phila	00705211	7052B	LCB Licensing Analyst 2 (Act 1987—14 Ineligible)
00068262	00268261	LC Lensng Phila	00705211	7052B	LCB Licensing Analyst 2 (Act 1987—14 Ineligible)
00068418	00268261	LC Lensng Phila	00705211	7052B	LCB Licensing Analyst 2 (Act 1987—14 Ineligible)
00070659	00268261	LC Lensng Phila	00705211	7052B	LCB Licensing Analyst 2 (Act 1987—14 Ineligible)
00074416	00268263	LC Lensng Hbg	00705211	7052B	LCB Licensing Analyst 2 (Act 1987—14 Ineligible)
00080565	00268264	LC Lensng Pgh	00705211	7052B	LCB Licensing Analyst 2 (Act 1987—14 Ineligible)
00082974	00268264	LC Lensng Pgh	00705211	7052B	LCB Licensing Analyst 2 (Act 1987—14 Ineligible)
00084698	00268261	LC Lensng Phila	00705211	7052B	LCB Licensing Analyst 2 (Act 1987—14 Ineligible)
00085176	00268264	LC Lensng Pgh	00705211	7052B	LCB Licensing Analyst 2 (Act 1987—14 Ineligible)
00090609	00268263	LC Lensng Hbg	00705211	7052B	LCB Licensing Analyst 2 (Act 1987—14 Ineligible)
00092710	00268264	LC Lensng Pgh	00705211	7052B	LCB Licensing Analyst 2 (Act 1987—14 Ineligible)
00099364	00268263	LC Lensng Hbg	00705211	7052B	LCB Licensing Analyst 2 (Act 1987—14 Ineligible)
00102616	00268264	LC Lensng Pgh	00705211	7052B	LCB Licensing Analyst 2 (Act 1987—14 Ineligible)
00104132	00268263	LC Lensng Hbg	00705211	7052B	LCB Licensing Analyst 2 (Act 1987—14 Ineligible)
00104425	00268264	LC Lensng Pgh	00705211	7052B	LCB Licensing Analyst 2 (Act 1987—14 Ineligible)
00117150	00268263	LC Lensng Hbg	00705211	7052B	LCB Licensing Analyst 2 (Act 1987—14 Ineligible)
00090741	00268264	LC Lensng Pgh	00705401	70541	LCB Licensing Analyst Manager
00111888	00268261	LC Lensng Phila	00705401	70541	LCB Licensing Analyst Manager
00118655	00268263	LC Lensng Hbg	00705401	70541	LCB Licensing Analyst Manager
00058837	00268263	LC Lensng Hbg	00705205	70525	LCB Licensing Analyst Supervisor
00024609	00268220	LC Admv and Divergent Licensee Aff Div	00022900	02290	LCB Licensing Manager
00041006	00268230	LC Lensng Eval Div	00022900	02290	LCB Licensing Manager
00046073	00268260	LC Lensng Invstgns Div	00022900	02290	LCB Licensing Manager
00077378	00268240	LC Lensng Sys and Prgm Mgmt Div	00022900	02290	LCB Licensing Manager
00002756	00268230	LC Lensng Eval Div	00022905	02295	LCB Licensing Supervisor

Position Number	Organizational Unit		Job ID	Job Code	Position Name
00013232	00268220	LC Admv and Divergent Licensee Aff Div	00022905	02295	LCB Licensing Supervisor
00045330	00268240	LC Lcnsng Sys and Prgm Mgmt Div	00022905	02295	LCB Licensing Supervisor
00047495	00268240	LC Lcnsng Sys and Prgm Mgmt Div	00022905	02295	LCB Licensing Supervisor
00074700	00268230	LC Lcnsng Eval Div	00022905	02295	LCB Licensing Supervisor
00086043	00268220	LC Admv and Divergent Licensee Aff Div	00022905	02295	LCB Licensing Supervisor
00092679	00268230	LC Lcnsng Eval Div	00022905	02295	LCB Licensing Supervisor
00020845	00268110	LC Bd	03002800	U0280	Member Liquor Control Board
00099523	00268110	LC Bd	03002800	U0280	Member Liquor Control Board
50365813	00268110	LC Bd	03089707	U8977	Special Assistant PLCB

PENNSYLVANIA STATE POLICE

Conduct background investigations of appointees to the Gaming Control Board and applicants for licenses, permits, or employment; conduct administrative inspections of licensed facilities; enforce rules and regulations promulgated under the Gaming Act; conduct audits of accounting and financial records of licensed entities.

Public Officials:

State Police Commissioner

Executive Level Public Employees:

The following positions are covered insofar as they have duties and responsibilities relating to gaming issues or licensing:

Position Number	Organizational Unit		Job ID	Job Code	Position Name
00121483	00205100	SP Dep Comr Op	03005400	U0540	Deputy State Police Commissioner
00147780	00205200	SP Dep Comr of Stf	03005400	U0540	Deputy State Police Commissioner
50243146	00205500	SP Dep Comr of Ad and Pfsnl Rspblty	03005400	U0540	Deputy State Police Commissioner
00302063	00205000	SP Comr	03005403	U0543	State Police Commissioner
00032704	00208510	SP Gaming Admv Div	00740200	74020	State Police Corporal
50299364	00208531	SP Rivers Pittsburgh Gaming Off	00740200	74020	State Police Corporal
00005589	00205110	SP Area I Cmd Off	00740700	74070	State Police Major
00021003	00208400	SP Bur Emgcy Spc Op	00740700	74070	State Police Major
00042724	00209400	SP Bur of Rcds and Id	00740700	74070	State Police Major
00047030	00205130	SP Area III Cmd Off	00740700	74070	State Police Major
00064273	00209300	SP Bur of Frnsc Svcs	00740700	74070	State Police Major
00065016	00208500	SP Bur Gaming Enf	00740700	74070	State Police Major
00065970	00208200	SP Bur Crml Invstgn	00740700	74070	State Police Major
00070180	00208100	SP Bur Ptl	00740700	74070	State Police Major
00074537	00205120	SP Area II Cmd Off	00740700	74070	State Police Major
00078792	00205140	SP Area IV Cmd Off	00740700	74070	State Police Major
00080879	00209500	SP Bur of Cmncs and Info Svcs	00740700	74070	State Police Major
00081072	00207100	SP Bur Trng Ed	00740700	74070	State Police Major
00102179	00205400	SP Bur Liq Cont Enf	00740700	74070	State Police Major
00121465	00207300	SP Bur of Int Prof Stand	00740700	74070	State Police Major
00147766	00205300	SP Bur Rsch Dvpt	00740700	74070	State Police Major

Position Number	Organizational Unit		Job ID	Job Code	Position Name
00149620	00205040	SP Mpoet Comm Ex Dir	00740700	74070	State Police Major
00013110	00202112	SP Ptl Unt Harrisburg	00740100	74010	State Police Trooper
00024235	00203252	SP Ptl Unt Towanda	00740100	74010	State Police Trooper
00043919	00208530	SP Mount Airy Stroudsburg Gaming Off	00740100	74010	State Police Trooper
00108407	00203162	SP Ptl Unt Stroudsburg	00740100	74010	State Police Trooper
50264687	00208527	SP Rivers Philadelphia Gaming Office	00740100	74010	State Police Trooper
50264697	00208523	SP Penn National Grantville Gaming Off	00740100	74010	State Police Trooper
50281343	00208523	SP Penn National Grantville Gaming Off	00740100	74010	State Police Trooper
50299259	00208522	SP Presque Isle Erie Gaming Off	00740100	74010	State Police Trooper
50414093	00208524	SP Pocono Downs Wilkes Barre Gaming Off	00740100	74010	State Police Trooper

PENNSYLVANIA STATE SENATE

Public Officials:

All Members of the Pennsylvania State Senate

Executive Level Public Employees:

The following positions are covered insofar as they have duties and responsibilities relating to gaming issues or licensing:

PA Senate:

Executive/Legislative Director (Majority) for the Senate Community, Economic and Recreational Development Committee

Executive/Legislative Director (Minority) for the Senate Community, Economic and Recreational Development Committee

Counsel (Majority) to Senate Community, Economic and Recreational Development Committee

Counsel (Minority) to Senate Community, Economic and Recreational Development Committee

STATE EMPLOYEES RETIREMENT SYSTEM (SERS)

Executive Level Public Employees:

The following positions are covered insofar as they have duties and responsibilities relating to gaming issues or licensing:

Position Number	Organizational Unit		Job ID	Job Code	Position Name
00100246	00701000	SR Ex Dir Off	00095605	09565	Executive Director, SERS

STATE ETHICS COMMISSION

Biennially publish lists of: (1) all positions of employment with the Gaming Control Board or with independent contractors to the Board that are subject to certain "revolving door/post-termination" provisions within the Gaming Act; (2) all state, county, municipal and other government positions meeting the definitions of the terms "public official" or "executive-level public employee" set forth in the Gaming Act; and (3) all positions within the Pennsylvania State Police, the Office of Attorney General, and the Department of Revenue that are subject to certain "revolving door/post-termination" provisions within the Gaming Act; make a determination, upon request, as to whether a particular individual/person would be subject to various "revolving door/post-termination" provisions within the Gaming Act; determine whether to extend deadlines by which executive-level employees, public officials, party officers, or their immediate family members would be required to divest themselves of financial interests that they would be prohibited from holding under the Gaming Act; be available to consult with the Gaming Control Board upon request regarding the post-employment restrictions of the Gaming Act.

Public Officials:

Commission Members

Executive Level Public Employees:

The following positions are covered insofar as they have duties and responsibilities relating to gaming issues or licensing:

- Executive Director
- Chief Counsel
- Deputy Chief Counsel
- Assistant Counsel
- Deputy Executive Director
- Director of Administration
- Executive Secretary
- Legal Assistant
- Regional Directors
- Senior Investigator
- Special Investigator

STATE HORSE RACING COMMISSION

Oversees the use of funds set aside by licensees for the improvement and maintenance of racetrack structures.

Public Officials:

Board Members

Executive Level Public Employees:

The following positions are covered insofar as they have duties and responsibilities relating to gaming issues or licensing:

Position Number	Organizational Unit		Job ID	Job Code	Position Name
00100026	00043101	AG Off Hrse Rcng	00086500	08650	Administrative Officer 3
50266900	00043101	AG Off Hrse Rcng	00086500	08650	Administrative Officer 3

List under 3 Pa.C.S. § 9311(b)(6)(xvii)

Position Number	Organizational Unit		Job ID	Job Code	Position Name
00100026	00043101	AG Off Hrse Rcng	00086500	08650	Administrative Officer 3
50266900	00043101	AG Off Hrse Rcng	00086500	08650	Administrative Officer 3

TREASURY DEPARTMENT

Enter into agreements with the PA Gaming Control Board to effectuate the sale of State gaming receipts to a Commonwealth of PA authority; transfer gaming funds to other funds as directed by the Gaming Act.

Public Officials:

State Treasurer

Executive Level Public Employees:

The following positions are covered insofar as they have duties and responsibilities relating to gaming issues or licensing:

- Chief of Staff
- Chief Counsel
- Deputy Chief Counsel (who serves as Treasury's PGCB designee)
- Deputy State Treasurer for Administrative Service
- Deputy State Treasurer for Consumer Programs (Unclaimed Property)
- Deputy State Treasurer for Legislative Affairs
- Deputy State Treasury for Communications
- Deputy State Treasurer for Consumer Programs
- Deputy State Treasurer for Fiscal Operations
- Deputy State Treasurer for Investments
- Director of the Bureau of Unclaimed Property

AUTHORITIES

Public Officials and Executive Level Public Employees:

The following positions are covered insofar as they have duties and responsibilities relating to gaming issues or licensing:

Bucks County Redevelopment Authority:

Assistant Secretary/Treasurer
 Authority Board Members
 Chairman
 Commissioner
 Executive Director
 General Administrator
 Program Administrator
 Secretary
 Solicitor
 Treasurer
 Vice Chairman

Dauphin County General Authority:

Oversight Commissioner
 Executive Director
 Dauphin County General Authority

Dauphin County Industrial Development Authority:

Board Member
 Chairman
 Community & Economic Development Members
 County Commissioners
 Gaming Advisory Board Members
 Land Bank Authority Members
 Redevelopment Authority Members
 Secretary
 Solicitor
 Treasurer
 Vice Chairman

Delaware County Redevelopment Authority:

Executive Director
 Redevelopment Authority Board Members
 Solicitor

Erie County Redevelopment Authority:

Executive Director
 Redevelopment Authority Board Members

Fayette County Redevelopment Authority:

Administrative Assistant
 Assistant Secretary
 Assistant Treasurer
 Authority Board
 Chairman
 Community Development Specialist
 Executive Director
 Finance Clerk
 Finance Officer
 Furnace Inspector
 Housing and CD Clerk
 Housing Development Technician
 Public Improvements Director
 Research Analyst
 Secretary
 Solicitor
 Treasurer
 Weatherization Coordinator
 Weatherization Crew Leader
 Weatherization Installer
 Weatherization Program Supervisor
 Weatherization Technician

Lackawanna Heritage Valley Authority:

Assistant Executive Director
 Assistant Fiscal Director

Assistant Secretary/Treasurer
 Board of Directors
 Chairman
 Community Engagement and Program Manager
 Director of Operations
 Executive Assistant
 Executive Director
 Fiscal Director
 Secretary
 Solicitor
 Treasurer
 Vice Chairman
 Trail and Environmental Projects Manager

Monroe County Industrial Development Authority:

Board of Directors
 Director of Marketing
 Economic Development Specialist
 Executive Director

Pike County Economic Development Authority:

Assistant Secretary/Treasurer
 Board Member
 Chairman
 Commissioner
 Economic Development Authority
 Executive Director
 Secretary
 Staff
 Treasurer
 Vice Chairman

Susquehanna Area Regional Airport Authority:

Deputy Director
 Deputy Executive Director
 Executive Director
 Finance Administrator
 Fire Chief
 Human Resources
 Police Chief

BOROUGHES

Public Officials and Executive Level Public Employees:

The following positions are covered insofar as they have duties and responsibilities relating to gaming issues or licensing:

Berrysburg Borough, Dauphin County:

Auditors
 Berrysburg Municipal Authority Board
 Billing Manager
 Borough Council
 Borough Municipal Engineer
 Code Enforcement Officer
 Engineer
 Mayor
 Plant Manager
 Secretary/Treasurer
 Tax Collector

Elizabethville Borough, Dauphin County:

Borough Council
 Building, Lighting and Grounds Committee
 Elizabethville Area Authority
 Engineer
 Mayor
 Office Secretary
 Parks and Recreation Committee
 Personnel Committee
 Planning and Development Committee
 Plant Superintendent
 Secretary/Treasurer

Solicitor
Streets and Maintenance Committee

Halifax Borough, Dauphin County:

Borough Council
Borough Manager
Engineer
Halifax Area Recreation Authority
Halifax Area Water and Sewer Authority
Mayor
Police
Project Consultant
Secretary/Treasurer
Solicitor

Hummelstown Borough, Dauphin County:

Assistant Secretary
Assistant Treasurer
Borough Council
Borough Manager/Secretary/Treasurer
Building Codes Officer
Civil Service Commission
General Authority
Mayor
Planning Commission
Police Chief/Assistant Manager
Police Corporal
Police Sergeant
Recreation Board
Sewer Authority
Shade Tree Commission
Solicitor
Tax Collector
Zoning Hearing Board

Lykens Borough, Dauphin County:

Board of Health
Borough Council
Chief of Police
Code Officer
Code Review Board
Council of Governments
EMC Coordinator
Executive Committee
Finance and Budget Committee
Health Officer
Insurance and Borough Pension
Lykens Borough Authority
Mayor
Outstanding Citizen Committee
Parks and Recreation
Planning Commission
Property and Supplies
Public Safety
Secretary
Stormwater Management Advisory Committee
Tax Collector
Treasurer

Paxtang Borough, Dauphin County:

Accountant
Auditors
Borough Council
Borough Manager
Borough Secretary
Civil Defense
Codes and Zoning Officer/Floodplain Manager
Engineer
Health Officer
Mayor
Property Maintenance Enforcement Officers
Public Works Supervisor
Right to Know Officer

Shade Tree Commission
Solicitor
Treasurer
Vacancy Board
Zoning Hearing Board

Penbrook Borough, Dauphin County:

Borough Council
Budget Committee
Civil Service Commission
Chief of Police/Manager/Secretary Treasurer
Codes Committee
Community and Government Committee
EMA Director
Engineer
Intra-Governmental Delegate for Capitol Area Council
of Governments
Mayor
Parks and Property Committee
Parks and Recreation
Penbrook Revitalization
Personnel Committee
Property Maintenance Code Board of Appeals
Public Safety Committee
Public Works Committee
Shade Tree Commission
Solicitor
Tax Collector
Zoning Hearing Board

Royalton Borough, Dauphin County:

Assistant Secretary
Borough Authority
Borough Manager
Borough Council
Emergency Management Agency
Emergency Management Coordinator
Mayor
Planning Commission
Police Chief
Secretary
Treasurer
Zoning Hearing Board

Steelton Borough, Dauphin County:

Accountant/Auditor
Assistant Fire Chief
Assistant Treasurer
BCO
Borough Authority
Borough Council
Chief of Police
Civil Service Commission
Code Enforcement Officer
Emergency Management Coordinator
Engineer
Executive Assistant
Fire Chief
Fire Marshal
Mayor
Planning Commission
Planning Officer
Property Maintenance Officer
Public Works Director
Secretary/Treasurer
Solicitor
Superintendent of Water Filtration and Lab
Tax Collector
Zoning Board
Zoning Officer

Williamstown Borough, Dauphin County:

Borough Authority

Borough Council
 Engineer
 Mayor
 Road Supervisor
 Security/Treasurer
 Solicitor
 Tax Collector
 Water/Sewer Operator

Edinboro Borough, Erie County:

Accounts Payable & Recycling Coordinator
 Accounts Receivable and Utilities Clerk
 Assistant Wastewater Superintendent
 Building Code Official
 Borough Council
 Borough Manager
 Civil Service Commission
 Council Liaisons
 Environmental Shade Tree Advisory Committee
 Finance Committee
 Finance Director
 Housing Review Board
 Municipal and Water Authorities
 Ordinance Review Committee
 Parks and Recreation
 Personnel Committee
 Planning and Zoning Commission
 Police Chief
 Police Clerk
 Public Safety Committee
 Recreation, Lake and Environmental Committee
 Street, Building and Grounds Committee
 Supervisor
 Wastewater Superintendent
 Water and Streets Superintendent
 Zoning and Code Enforcement Officer
 Zoning and Code Enforcement Supervisor
 Zoning Hearing Board

Girard Borough, Erie County:

Borough Council
 Borough Manager
 Civil Service Commission
 Dan Rice Committee
 Elk Creek Recreation and Leisure
 Engineer
 Erie County Planning Commission
 Mayor
 Planning Commission
 Secretary
 Solicitor
 Tax Collector
 Treasurer
 West County Recycling Committee Coordinator
 Zoning Administrator
 Zoning Hearing Board

Union City Borough, Erie County:

Assistant Treasurer
 Borough Council
 Code Enforcement
 Mayor
 Police Chief
 Secretary Treasurer
 Tax Collector
 Zoning Administrator

North East Borough, Erie County:

Arborist
 Civil Service Commission
 Finance Committee
 Manager
 Mayor

Personnel Committee
 Planning Commission
 Police Chief
 President
 Recreation Commission
 Sewer Authority
 Shade Tree Commission
 Solicitor
 Tax Collector
 Water Authority
 Zoning Hearing Board

Waterford Borough, Erie County:

Borough Council
 Building Code Official
 Code Enforcement Officer
 Mayor
 Municipal Authority
 Secretary/Treasurer
 Shade Tree Commission
 Solicitor
 Supervisor: Public Works and Streets
 Tax Collector
 Vacancy Board
 Zoning Hearing Board

Allenport Borough, Washington County:

Auditors
 Borough Council
 Borough Secretary/Treasurer
 Code Enforcement Officer
 Elected Mayor
 Elected Tax Collector
 Engineer
 Fire Chief
 Members Regional Police Board
 Members Regional Zoning Board
 Sewer Authority
 Solicitor

Beallsville Borough, Washington County:

Borough Council
 Borough Secretary
 Mayor
 Solicitor

Bentleyville Borough, Washington County:

Bentleyville Municipal Authority
 Borough Secretary
 Council Members
 Engineer
 Mayor
 Pigeon Creek Sanitary Authority
 Planning Commission
 Public Library Board
 Recreation Board
 Solicitor
 Tax Collector
 Zoning Hearing Board
 Zoning Officer

Burgettstown Borough, Washington County:

Auditors
 Borough Council
 Burgettstown/Smith Township Sewerage Authority Representatives
 Engineer
 Solicitor
 Zoning Appeals Board

California Borough, Washington County:

Assistant Secretary/Treasurer
 Borough Council

Borough Secretary/Treasurer
 Chief of Police
 Civil Service Commission
 Engineer
 Mayor
 Recreation Authority
 Solicitor
 Tax Collector
 Zoning Hearing Board

Canonsburg Borough, Washington County:

Assistant Borough Manager
 Borough Council
 Borough Manager/Secretary/Treasurer
 Fire Chief
 Mayor
 Parks and Recreation Board
 Planning Commission
 Police Chief
 Solicitor
 Tax Collector
 Zoning Hearing Board

Centerville Borough, Washington County:

Animal Control Officer
 Borough Council
 Center West Joint Sewer Authority
 Mayor
 Police Chief
 Secretary/Treasurer
 Solicitor

Charleroi Borough, Washington County:

Board of Adjustment Members
 Borough Council
 Borough Manager
 Borough of Charleroi Water and Sewage Authority
 Civil Service Commission
 Engineer
 Mayor
 Planning Commission
 Solicitor
 Treasurer

Claysville Borough, Washington County:

Borough Council
 Borough Secretary
 Mayor

Coal Center Borough, Washington County:

Borough Council
 Borough Secretary
 Mayor

Cokesburg Borough, Washington County:

Borough Council
 Borough Secretary
 Engineer
 Mayor
 Solicitor
 Treasurer

Deemston Borough, Washington County:

Borough Council
 Borough Manager/Secretary/Treasurer
 Mayor
 Solicitor
 Tax Collector

Donora Borough, Washington County:

Borough Administrator/Secretary/Treasurer
 Borough Council
 Chief of Police
 Civic Center Authority

Code Enforcement Board of Appeals
 Donora Mon Valley Sewage Authority Board of Directors
 Fire Chief
 Municipal Building Supervisor
 Parks and Recreation Board
 Planning Commission
 Police Civil Service Commission
 Solicitor
 Superintendent of Streets
 Tax Collector
 Zoning Board of Appeals

Dunleavy Borough, Washington County:

Borough Council
 Borough Manager/Secretary/Treasurer
 Mayor and Emergency Management Director
 Planning and Zoning Board
 Tax Collector

East Washington Borough, Washington County:

Board of Code Enforcement Appeals
 Borough Council
 Borough Council Vacancy Board
 Chief of Police
 Citizens Library Members
 Civil Service Commission
 Code Enforcement Officer
 Mayor
 Park and Shade Tree Commission
 Planning Commission
 Real Estate Tax Collector
 School Tax Collector
 Secretary/Treasurer
 Washington-East Washington Joint Authority
 Zoning Hearing Board

Elco Borough, Washington County:

Borough Council
 Borough Secretary
 Mayor
 Building Inspector
 Emergency Management Coordinator
 Fire Chief
 Solicitor
 Zoning Representative

Ellsworth Borough, Washington County:

Borough Council
 Mayor
 Planning Commission
 Representative to Pigeon Creek Sanitary Authority Board
 Secretary/Treasurer
 Solicitor
 Zoning Board
 Zoning Enforcement Officers

Finleyville Borough, Washington County:

Borough Council
 Borough Secretary/Treasurer
 Mayor
 Peters Creek Sanitary Authority
 Solicitor

Green Hills Borough, Washington County:

Mayor
 Solicitor

Houston Borough, Washington County:

Borough Council
 Building Inspector
 Chief of Police
 Emergency Management Coordinator

Engineer
 Fire Chief
 Mayor
 Secretary/Treasurer
 Solicitor
 Tax Collector

Long Branch Borough, Washington County:

Borough Council
 Borough Secretary
 Mayor
 Solicitor

Marianna Borough, Washington County:

Borough Council
 Mayor
 Solicitor

McDonald Borough, Washington County:

Borough Council
 Borough Secretary
 Mayor
 Parks and Recreation Board
 Planning Commission
 Police Chief
 Sewage Authority Board
 Tax Collector
 Zoning Board

Midway Borough, Washington County:

Board of Supervisors
 Chief of Police
 Engineer and Acting Zoning Officer
 Municipal Authority
 Parks and Recreation Board
 Planning Commission
 Solicitor
 Tax Collector
 Township Manager
 Zoning Hearing Board

New Eagle Borough, Washington County:

Auditors
 Borough Council
 Borough Secretary/Treasurer
 County Tax Collection Committee
 Mayor
 Engineer
 Library Board
 Planning Commission
 Solicitor
 Tax Collector
 Transit Authority Representative
 Tri-Community Ambulance Board

North Charleroi Borough, Washington County:

Borough Council
 Borough Secretary
 Mayor
 Solicitor
 Tax Collector

Roscoe Borough, Washington County:

Borough Council
 Borough Secretary/Treasurer
 Mayor
 Planning Commission
 Solicitor
 Tax Collector
 Zoning Hearing Board

Speers Borough, Washington County:

Borough Council
 Borough Secretary

Mayor
 Solicitor
 Tax Collector

Stockdale Borough, Washington County:

Auditors
 Borough Council
 Borough Secretary/Treasurer
 Mayor
 Solicitor
 Tax Collector

Twilight Borough, Washington County:

Borough Council
 Judge of Elections
 Mayor
 Tax Collector

West Brownsville Borough, Washington County:

Animal Control
 Auditor
 Borough Council
 Budget and Finance Council
 EMA Coordinator
 Engineer
 Fire Chief
 Personnel and Planning Council
 Public Health Council
 Public Safety Council
 Public Works Council
 Recreation and Act
 Sewer Authority
 Solicitor
 Tax Collector
 Trash Collector
 UCC Code Official
 Washington County Tax Committee

West Middletown Borough, Washington County:

Auditors
 Borough Council
 Borough Secretary
 Engineer
 Mayor
 Solicitor
 Tax Collector

CITIES

Public Officials and Executive Level Public Employees:

The following positions are covered insofar as they have duties and responsibilities relating to gaming issues or licensing:

City of Allentown:

Administration and Appointments Committee
 Allentown Arts Commission
 Allentown City Planning Commission
 Allentown Commercial and Industrial Development Authority
 Allentown Council of Youth
 Allentown Housing Authority
 Allentown Neighborhood Improvement Zone Development Authority
 Allentown Parking Authority
 Allentown Redevelopment Authority
 Assistant Solicitors
 Board of Ethics
 Board of Health
 Budget and Finance Committee
 Building Code Board of Appeals
 Chief Information Officer
 Chief of Police
 Chief Operating Officer

City Clerk
 City Council Members
 Civil Service Board
 Commission on Homeless
 Communications Manager
 Community and Economic Committee
 Controller
 Deputy Solicitor
 Director of Finance
 Director, Economic Development
 Director, Human Resources
 Director, Parks and Recreation
 Director, Public Works
 Disruptive Conduct Appeals Board
 Electricians Examining Board
 Environmental Advisory Council
 Fire Chief
 Fire Pension Board
 Health Bureau Director
 Historical Architectural Review Board
 Human Relations Commission
 Human Resources Committee
 Intergovernmental Relations Committee
 Managing Director
 Mayor
 Noise Control Hearing Board
 Officer's and Employees' Retirement Board
 Parks and Recreation Committee
 Plumbers Examining Board
 Police Pension Board
 Property Rehabilitation and Maintenance Code Board
 of Appeals
 Public Works Committee
 Recreation Board
 Rules Chamber Committee
 Shade Tree Commission
 Solicitor
 Special Assistant to the Mayor
 Strategy Committee
 Superintendent, Parks and Recreation
 Vacant Property Review Board/Blighted Property Re-
 view Committee
 Water and Sewer Compliance Review Board
 Zoning Hearing Board

City of Bethlehem:

Appointed Department Directors and Heads
 Board of Appeals
 Board of Health
 Board of Historical and Architectural Review
 Business Administrator
 City Clerk
 City Council Members
 City Planning Commission
 Civil Service Board
 Codes Board of Appeals
 Community and Economic Development, Director
 Controller
 Electricians Exam Board
 Fire Chief
 Health Bureau Director
 Industrial Waste Hearing Board and Members
 Industrial Waste Pretreatment Coordinator
 Library Board of Directors
 Mayor
 Plumbers Examining Board Members
 Plumbing Inspector
 Police Chief
 Public Library Board
 Recreation Commission Board
 Redevelopment Authority of the City of Bethlehem

Residential Permit Parking Board of Appeals
 Sanitarian
 Sister City Commission Board
 Solicitor
 Treasurer
 Zoning Hearing Board Members

City of Chester:

Appointed Department Directors and Heads
 City Assessor
 City Clerk
 City Controller
 City Council Members
 City Director of Public Affairs
 City Director, Planning
 City Engineer
 City Mayor
 City Solicitor/Assistant Solicitors and Special Counsel
 City Treasurer
 City, Chief of Staff
 Deputy Finance Director
 Director Streets and Public Improvements
 Director, Accounts and Finance
 Director, Human Resources
 Director, Parks, Recreation and Public Property
 Director, Public Safety
 Director, Purchasing
 Fire Commissioner
 Health Commissioner
 License and Permit Official
 Members, Chester City Economic Development Author-
 ity
 Members, City Civil Service Commission
 Members, City Planning Commission
 Police Chief

City of Easton:

City Administrator
 City Clerk
 City Controller
 Council Members
 Director Economic Development
 Finance Director
 Fire Chief
 Human Resources Director
 Mayor
 Planning Commission Members
 Planning Director
 Police Chief
 Public Works Director
 Solicitors
 Vice Mayor

City of Erie:

Administrative Assistant
 Airport Authority Members
 Assistant to the Mayor
 Audit Clerk
 Benefits Coordinator
 CADD Technician
 Community Affairs Officer
 Controller
 Engineer
 Erie County Convention Center Authority Members
 Erie Metro Transit Authority Members
 Field Supervisor
 Housing Authority Members
 Human Resources Director
 Mayor
 Media and Events Coordinator
 Media and Innovation Strategist
 New American and Refugee Liaison

Paralegal
 Park Authority (Zoo) Members
 Planning Commission
 Planning Director
 Port Authority Members
 Redevelopment Authority Members
 Secretary
 Senior Clerk
 Sewer Authority Members
 Signal Technicians
 Solicitor
 Towing Review Board Members
 Transit Person
 Treasurer
 Water Authority Members
 Zoning Hearing Board Members

City of Harrisburg:

Chief of Staff/Business Administrator
 Controller
 Director
 Director of Finance
 Fire Chief
 Mayor
 Members, City Council
 Police Chief
 Solicitor
 Treasurer

City of Hazelton:

Airport Advisory Board Members
 Assistant Director of Public Transit
 Assistant Fire Chief
 Beautification Committee Members
 Blighted Building Committee Members
 Borough Council Members
 City Clerk
 Civil Service Commission Members
 Code Enforcement Officer
 Director of Administration
 Director of Community Development
 Director of Public Transit
 Director of Public Works/City Engineer
 Fire Chief
 Hazleton City Authority-Water Department
 Hazleton Housing Authority Members
 Health Board Members
 Health Officer
 Health Services Authority Members
 Highway Department Foreman
 Mayor
 Parking Authority Members
 Planning Commission Members
 Police Captain
 Police Chief
 Police Corporals
 Police Sergeants
 Redevelopment Authority Members
 Sewer Authority Members
 Shade Tree Commission Members
 Tri-Area Recreation Authority Members
 UCC Appeals Board Members
 Vacant Property Review Committee Members
 Veterans' Affairs Advisory Board Members
 Zoning Hearing Board Members

City of Monongahela:

City Clerk
 City Controller
 City Council Members
 Mayor
 Planning Commission Members

Police Chief
 Solicitor
 Treasurer/Tax Collector
 Zoning Hearing Board Members

City of Nanticoke:

Building Code Appeal Board Members
 Building Inspector/Code Enforcement
 City Administrator/City Clerk
 City Clerk
 City Controller
 City Solicitor
 City Assistant Solicitor
 City Treasurer/Tax Collector
 Elected City Official
 Elected Mayor
 Finance Director
 Planning Commission Members
 Police Chief
 Recreation Board Members
 Zoning Hearing Board Members
 Zoning Officer

City of Philadelphia:

Administrative Services Director, Register of Wills
 Administrator, Pre-Audit Unit
 Appointed Department Directors and Heads
 Assistant Chief Engineer
 Assistant Deputy Mayor, Mayor's Commission on
 People with Disabilities and Accessibility Compliance
 Assistant to the Director of Finance
 Budget Director
 Chair Corporate & Tax Group
 Chair Social Services
 Chair, Litigation Group
 Chief Clerk/Council Secretary
 Chief Engineer
 Chief Information Officer
 Chief Inspector
 Chief of Inheritance Tax
 Chief of Staff/Deputy Chief of Staff
 Chief of Staff, Sheriff
 Chief Probate Clerk
 Chief, Civil Litigation Unit
 City Auditors
 City Commissioners/Deputy Commissioners
 City Controller/First Deputy/Deputy Controller
 City Council
 City Planners/Zoning Planners
 City Representative/Commerce Director/Deputy Commerce Director
 City Solicitor/First Deputy/Deputy City Solicitor
 Commissioner of Licenses and Inspections
 Commissioner of Records
 Commissioners of Public Property
 Deputy Police Commissioner
 Director of Community Affairs
 Director of Finance and Administration
 Director of Legal Policy
 Director, Bureau of Administrative Adjudication
 Director, Division of Social Services
 District Attorney/First Assistant/Deputy District Attorney
 Executive Assistant
 Executive Assistant Revenue Department
 Executive Director, Mayor's Commission on Aging
 Executive Director, MBEC
 Executive Director, Office Administrative Review
 Executive Officer/Police Department Executive Officer
 Fire Commissioner
 First Deputy of Litigation, Register of Wills

Health Commissioner/Deputy Health Commissioners
 Inspector
 Inspector General
 Law Department Chief of Staff
 Managing Director/Deputy Managing Director
 Manager, Engineering Water Department
 Manager, Human Resources
 Manager, Public Affairs Water Department
 Manager, Water Information Center
 Mayor/Chief Executive Officer
 Members, Air Pollution Control Board
 Members, Airport Advisory Board
 Members, Art Commission
 Members, Board of Building Standards
 Members, Board of Health
 Members, Board of Labor and Standards
 Members, Board of License and Inspection Review
 Members, Board of Pensions & Retirement
 Members, Board of Revision of Taxes
 Members, Board of Safety and Fire Protection
 Members, Board of Surveyors
 Members, Board of Trade and Conventions
 Members, Board of Trustees Home for the Indigent
 Members, Board of Trustees House of Corrections
 Members, Board of Trustees of American Flag House
 and Betsy Ross Memorial
 Members, Board of Trustees of Atwater Kent Museum
 Members, Board of Trustees of Camp Happy
 Members, Board of Trustees of Free Library
 Members, Board of Trustees of Philadelphia General
 Hospital
 Members, Board of Trustees of Philadelphia Hospital
 for Contagious Diseases
 Members, Board of Viewers
 Members, Boards of Trustees of City Institutions
 Members, Child Welfare Advisory Board
 Members, City Planning Commission
 Members, Civil Service Commission
 Members, Commission on Human Relations
 Members, Convention Center Authority
 Members, Criminal Justice Coordinating Commission
 Members, Electrical code Advisory Board
 Members, Empowerment Zone Community Trust
 Boards
 Members, Fair Housing Commission
 Members, Fairmount Park Commission
 Members, Gas Commission
 Members, Historical Commission
 Members, Housing Trust Fund Oversight Panel
 Members, Mayor's Commission for Women
 Members, Mayor's Commission on Gambling
 Members, Mayor's Commission on People with Disabili-
 ties
 Members, Mayor's Commission on Puerto Rican/Latino
 Affairs
 Members, Mayor's Commission on Services to the Aging
 Members, Mayor's Commission on Sexual Minorities
 Members, Mayor's Cultural Advisory Council
 Members, Mayor's Drug and Alcohol Executive Com-
 mission
 Members, Mayor's Housing Policy Board
 Members, Mayor's Office of Community Services Advi-
 sory Council
 Members, Mayor's Scholarship Committee
 Members, Minority Business Enterprise Council Mem-
 bers
 Members, Non-Profit Contribution Advisory Board
 Members, Office of Behavioral Health and Mental
 Retardation Services Advisory Board
 Members, Parking Adjudication Advisory Panel

Members, Philadelphia Children's Commission
 Members, Philadelphia City Scholarship Committee
 Members, Philadelphia Commission on Asian-American
 Affairs
 Members, Plumbing Advisory Board
 Members, Police Advisory Board
 Members, Recreation Coordination Board
 Members, Recycling Advisory Commission
 Members, Sinking Fund Commission
 Members, Tax Review Board
 Members, Vendor Advisory Board
 Members, Veterans Advisory Board
 Members, Youth Services Coordinating Commission
 Members, Zoning Board of Adjustment
 Personnel Officer, Register of Wills
 Philadelphia Facilities Mgt. Corporation
 Philadelphia Gas Works
 Police Captains
 Police Commissioner
 Police Corporals
 Police Lieutenants
 Police Sergeants
 Procurement Commissioner
 Records Commissioners
 Recreation Commissioners
 Register of Wills/Asst Deputy of Register of Wills
 Regulators
 Revenue Collection Officer II
 Revenue Commissioner/Deputy Revenue Commissioners
 Revenue Compliance Program Director
 Risk Manager
 Secretary of Education
 Secretary of Housing and Neighborhood Preservation
 Secretary of Public Safety
 Sheriff/Deputy Sheriff, Captain
 Sheriff Director of Legal Affairs
 Solicitor to Register of Wills
 Staff Engineer
 Street Commissioners
 Surveyor
 Water Commissioner
 Welfare Commissioner

City of Pittsburgh:

Appointed Directors of Departments & Department
 Heads
 Assistant Chiefs of Police
 Chief of Police
 City Clerk
 City Controller
 City Council
 City Solicitor
 Deputy Chief of Police
 Deputy Controller
 Deputy Mayor
 Director of Public Safety
 District Justices of the Pittsburgh Municipal Court
 Fire Chief
 Magistrates
 Mayor
 Members, Art Commission
 Members, Board of Appeals
 Members, Citizens Police Review Board
 Members, City-County Task Force on Disabilities
 Members, Civil Service Commission
 Members, Clean Pittsburgh Commission
 Members, Commission on Human Relations
 Members, Equal Opportunity Review Commission
 Members, Ethics Hearing Board
 Members, Historic Review Commission
 Members, Human Relations Commission

Members, Independent Citizen Review Board
 Members, Municipal Pension Board
 Members, Pittsburgh Cable Communications Advisory
 Committee
 Members, Propel Pittsburgh Commission
 Members, Shade Tree Commission
 Members, Southwestern Pennsylvania Commission
 Members, Water Exoneration Board
 Members, Youth Commission
 Members, Zoning Board of Adjustments
 Police Commanders
 Police Lieutenants
 Police Sergeants
 Planning Commission Members
 Treasurer

City of Pittston:

City Clerk
 City Solicitors
 Deputy Fire Chief
 Deputy Police Chief
 Director, Office of Community Development
 Elected Controller
 Elected Mayor
 Elected Members of City Council
 Elected Treasurer/Tax Collector
 Engineer
 Fire Chief
 Health Officer
 Members and CEO of the Firemen's Pension Board
 Members and CEO of the Non-Uniform Pension Board
 Members and CEO of the Police Pension Board
 Members of the City of Pittston Act 45 Board of
 Appeals
 Members of the Civil Service Commission
 Members of the Pittston Memorial Library Board
 Members of the Redevelopment Authority
 Members of the Shade Tree Commission
 Members of the Zoning Board
 Police Chief
 Recycling Coordinator/Sanitation Dept. Mgr.
 Sanitation Supervisor
 Superintendent of Streets
 Veterinary Health Officer
 Zoning & Code Enforcement Officer

City of Scranton:

Assistant Solicitors
 Business Administrator
 Cable Consumer Advisory Panel Members
 City Clerk
 City Planner
 City Planning Commission Members
 City Solicitor
 City Treasurer
 Civil Service Commission Members
 Commission on Disabilities Members
 Deputy Director of Licensing, Inspections and Permits
 Director of Human Resources/PEL Coordinator
 Director of Information Technology
 Director of Licensing, Inspections and Permits
 Director of parks and Recreation
 Director of the Department of Public Works
 Elected City Controller
 Elected Mayor
 Elected Members of City Council
 Elected Tax Collector
 Ethics Commission Members
 Executive Director Office of Economic & Community
 Development (OECD)
 Fire Chief

Fire Pension Commission Members
 First Assistant Solicitor
 Historical Architecture Review Board Members
 Housing Appeals Board Members
 Human Relations Commission Members
 Mayor's 504 Task Force Members
 Mayor's Task Force on Mental Health Members
 Police Officers
 Shade Tree Commission Members
 Solicitor for City Controller
 Solicitor for City Council
 Solicitor for Civil Service Commission
 Solicitor for Tax Collector
 Solicitor for the Fire Pension Commission
 Solicitor for the Zoning Appeals Board
 Superintendent of Police
 Vacant Property Review Committee Members
 Zoning Appeals Board Members
 Zoning Officer

City of Washington:

Appeals Board Members
 Business District Authority Board Members
 City Clerk
 City Council Members
 Civil Service Board Members
 Code Enforcement Officer
 Controller
 Deputy Finance Officer
 Deputy Treasurer
 Economic Development Council Members
 Fire Chief
 Manager, Business District Authority
 Mayor
 Planning Commission Members
 Police Chief
 Solicitors
 Treasurer
 Website Coordinator/Computer Systems
 Zoning Hearing Board Members

City of Wilkes-Barre:

Appointed City Administrator
 Appointed City Clerk
 Appointed Finance Officer
 Appointed Police Chief
 Appointed Solicitor
 Assistant City Attorney
 Assistant to the Mayor
 Board of Appeals Members
 Board of Health Members
 Building Code Official
 City Assessor
 City Attorney
 Contractors Examining Board Members
 Deputy City Administrator
 Dir. of Community Development
 Director of Human Resources
 Director of Operations/Public Works Director
 Downtown Task Force Members
 Elected Controller
 Elected Mayor
 Elected Members of City Council
 Electrical Examining Board Members
 Enterprise Zone Committee Members
 Fire Chief
 Fire Civil Service Board Members
 Fire Inspector
 Grant Coordinator
 Planning Commission Members
 Plumbing Examining Board Members

Police Civil Service Commission Members
 Police Officers
 Shade Tree Commission Members
 Traffic Committee Members
 Zoning Hearing Board Members

COUNTIES

Public Officials and Executive Level Public Employees:

The following positions are covered insofar as they have duties and responsibilities relating to gaming issues or licensing:

Allegheny County:

Accountability, Conduct and Ethics Commission
 Agricultural Land Preservation Board
 Air Pollution Control Advisory Board
 Air Pollution Hearing Board
 Allegheny County Board of Health
 Allegheny County Industrial Development Authority
 Allegheny County Jail Oversight Board
 Allegheny County Prison Board
 Allegheny County Sanitary Authority
 Allegheny County Vacant Property Review Committee
 Allegheny HealthChoices Inc.
 Allegheny League of Municipalities Board
 Allegheny Regional Asset District Board
 Appointed Department Directors and Heads
 Area Agency on Aging Advisory Council
 Assistant District Attorneys
 Authority for Improvements in Municipalities
 Carnegie Library Board Members
 Chief Assessment Officer
 Chief Executive
 Chief of Police (Northern Regional Police Department)
 Chief Trial Deputy District Attorney
 Children, Youth and Families Advisory Board
 Community College of Allegheny County
 Community Services Advisory Council
 Conservation District Board
 Cooperative Extension Board
 County Board of Elections
 County Controller
 County Council
 County Government Review Commission
 County Manager
 County Police Department Assistant Superintendent
 County Treasurer
 Court of Common Pleas, Administration
 Deputy District Attorneys
 Director of Court Records
 District Attorney
 Drug and Alcohol Planning Council Members
 Elected Treasurer
 Emergency Medical Service Institute
 Enterprise Community Governance Committee Members
 Finance and Development Commission Members
 First Assistant District Attorney
 HDCAC 202 Corporations
 Head Start Parents Advisory Council
 Juvenile Detention Board of Advisors
 Kane Foundation Board
 Local Emergency Planning Committee
 Local Government Academy
 Long Term Care Advisory Board
 Mental Health/Mental Retardation Advisory Board
 Minority Business Enterprise Advisory Committee
 Minority Business Enterprise Certification Appeals
 Mon Valley Commission
 Monroeville Bureau of Tourism

Parks and Recreation Commission of Allegheny County
 Pittsburgh Allegheny County Thermal
 Plumbing Advisory Board
 Police Inspectors
 Police Lieutenant
 Police Sergeants
 Police Superintendent
 Private Industry Council
 Professional Services Review Committee
 Property Assessment Appeals and Review Board
 Public Defender
 Real Estate Manager—replaces Recorder of Deeds
 Regional Trail Corporation Board
 Retirement Board
 Self-Insurance Board
 Senior Companion Program Advisory Council
 Sheriff
 Solicitor
 Solid Waste Advisory Committee
 Southwestern Pennsylvania Commission
 Southwestern Pennsylvania Convention Center Design
 Commission
 Southwestern Pennsylvania Regional Development
 Council
 Three Rivers Workforce Investment Board
 World Trade Center of Pittsburgh

Bucks County:

Appointed Directors of Departments and Department
 Heads
 Board of Assessment
 Bucks County Community College Authority
 Chief Assessor
 Chief Clerk
 Clerk of Courts
 Commissioner, Chair
 Coroner
 County Board of Elections
 County Controller
 Court Reporters
 District Attorney
 Drug and Alcohol Commission
 Jury Commissioner
 Planning Commission
 Prothonotary
 Recorder of Deeds
 Redevelopment Authority
 Register of Wills
 Sheriff
 Treasurer
 Water and Sewer Authority

Dauphin County:

Appointed Department Directors and Heads
 Assistant Directors and Managers
 Assistant Solicitors
 Auditors
 Board of Assessment and Appeals
 Chief Assessor
 Chief Clerk
 Chief County Detective
 Chief Court Reporter
 Chief Deputy Controller
 Chief Deputy Coroner
 Chief Deputy District Attorneys
 Chief Deputy Sheriff
 Chief Engineer
 Chief Public Defender
 Clerk of Courts
 Conservation District Board
 Conservation District Manager

Coroner
 County Board of Elections
 County Commissioners
 County Controller
 County Detectives
 County Treasurer
 Court of Common Pleas Judges
 Dauphin County Department of Community and Economic Development
 Dauphin County Industrial Development Authority
 Deputies
 Deputy District Attorney
 Derry Township Supervisor
 District Attorney
 District Court Administrator
 Emergency Management Coordinator
 Executive Directors
 First Assistant District Attorney
 First Deputies
 First Deputy Recorder of Deeds
 First Deputy Register of Wills
 Gaming Authority
 General Authority Administrator and Executive Director
 Magisterial District Judges
 Manager Solid Waste Management
 Planning Commission Members
 Program Director, Shaffner Youth Center
 Prothonotary
 Public Defender
 Recorder of Deeds
 Recorder of Deeds/Assistant Secretary/Treasurer
 Register of Wills
 Risk Manager
 Second Deputies
 Second Deputy Clerk of Courts
 Senior Deputy District Attorney
 Sergeants
 Sheriff
 Solicitor
 Special Detectives
 Tax Collector
 Warden Dauphin County Prison

Delaware County:

Appointed Department Directors and Heads
 Board of Institution Management
 Board of Judges
 Board of Personnel Grievances and Performance Review
 Board of Tax Assessment and Appeals
 Children and Youth Services of Delaware County Advisory Committee
 Community Action Agency of Delaware County Members
 Community Transit of Delaware County Board of Directors
 COSA Advisory Council
 County Board of Elections
 County Clerk
 County Controller/Deputy Controller
 County Council
 County Planning Commission
 Court Clerk
 Court Reporter
 Delaware County Board of Fire and Life Safety
 Delaware County Conservation District
 Delaware County Drought Management Task Force
 Delaware County Drug and Alcohol Executive Commission

Delaware County Emergency Health Services Council (EHS)
 Delaware County Hazardous Material Advisory Council
 Chemical Advisory Team (CAT Team)
 Delaware County Hero Scholarship Fund Board
 Delaware County Library Board
 Delaware County Mental Health/Mental Retardation Advisory Board
 Delaware County Parks and Recreation
 Delaware County Registration Commission
 Delaware County Women's Commission
 Deputy Sheriffs
 Detectives
 District Attorney
 Economic Development Oversight Board
 Executive Director
 Health Advisory Board of Delaware County
 Heritage Commission of Delaware County
 Jury Board
 Jury Commissioner
 Medical Examiner/Coroner
 Members
 Office of Judicial Support
 Prothonotary
 Public Defender
 Recorder of Deeds
 Register of Wills/Clerk of Courts/Deputies
 Retirement Board Members
 SEPTA
 Sheriff
 Solicitor/Assistant Solicitor
 Superintendent, Delaware County Prison/Correction Facility
 Tax Claim Bureau
 Treasurer
 Uniform Construction Code Appeal Board
 Voters Registration Commission

Erie County:

Appointed Department Directors and Heads
 Assistant District Attorneys
 Board of Elections and Registration Commission
 Board of Tax Assessment Appeals
 Chief County Detective
 Chief Deputy District Attorneys
 Clerk of Courts
 Clerk of Records
 Conservation District Board
 County Clerk
 County Controller
 County Coroner
 County Council
 County Detectives
 County Executive
 County Retirement Board
 County Solicitor
 Court Reporter
 District Attorney
 Earl L. Thomas Hall Board of Managers
 Erie County Airport Authority
 Erie County Board of Health
 Erie County Executive Commission on Drug and Alcohol Abuse
 Erie County Gaming Revenue Authority
 Erie County Library System Advisory Board
 Erie County Parking Authority
 Erie County Planning Commission
 Erie County Redevelopment Authority
 First Assistant District Attorney
 Human Relations Commission of Erie County
 Jury Board

Mental Health and Mental Retardation Board
Office of Children and Youth Advisory Board
Public Defender
Sheriff

Lehigh County:

Advisory Board to the Office of Children and Youth Services
Appointed Department Heads and Directors
Area Agency for the Aging/Adult Services Advisory Board
Board of Assessment Appeals
Chief Deputies
Chief of Staff
Clerk of Judicial Records
Controller
Coroner
County Board of Elections
County Commissioners
County Executive
Court of Common Pleas Judges
District Attorney
Drug and Alcohol Commission
First Assistant District Attorney
Fiscal Officer
Industrial Development Authority
Lehigh and Northampton Transportation Authority
Lehigh County Agricultural Land Preservation Board
Lehigh County Authority
Lehigh County General Purpose Authority
Lehigh County Housing Authority
Lehigh County Velodrome Commission
Lehigh Valley Planning Commission
Lehigh-Northampton Airport Authority
Magisterial District Judges
Mental Health/Mental Retardation Advisory Board
Office of Adult and Residential Services Advisory Board
Office of Youth Systems Development Advisory Board
Public Defender
Recorder of Deeds
Registers of Wills
Senior Counsel, Solicitor's Office
Sheriff
Tax Collectors
Trexler-Lehigh County Game Preserve Advisory Board

Monroe County:

Affordable Housing Board
Agricultural Land Preservation Board
Appointed Department Directors and Heads
Chairperson
Chief Assessor
Chief Clerk/Administrator
Chief Deputy Treasurer
Clerk of Courts
C-M-P Drug and Alcohol Commission, Inc.
C-M-P Mental Health/Mental Retardation Program
Coroner
County Board of Elections
County Commissioners
County Controller
County Tax Collector
District Attorney
Eastern Monroe Library Members
Elected Treasurer
Emergency Management Coordinator
Engineer
Jury Commissioner
Litter Control and Beautification Program of Monroe County
Monroe County Affordable Housing Members

Monroe County Area Agency on Aging Advisory Board
Monroe County Conservation District Members
Monroe County Economic Development Authority
Monroe County Historical Association
Monroe County Open Space Advisory Board
Monroe County Planning Commission
Monroe County Recreation and Park Commission
Monroe County Redevelopment Authority
Monroe County Retired and Senior Volunteer Program Members
Planning Commission
Pleasant Valley Manor Board
Pocono Mountain Municipal Airport Authority
Prothonotary
Public Defender
Recorder of Deeds
Register of Wills
Secretary
Sheriff/Deputy Sheriff
Treasurer

Montgomery County:

Assistant District Attorneys
Chief County Detective
County Detectives
Deputy Chief County Detective
Deputy District Attorneys
District Attorney
First Assistant District Attorney
Lieutenants
Special Assistant District Attorneys
Special County Detectives

Northampton County:

Advisory Board to the Division of Children and Youth
Appointed Department Directors and Heads
Committee to Study the Effects of Gambling in Northampton County
Coroner
County Council
County Executive
County Solicitor
District Attorney
Election Commission
General Purpose Authority
Joint Planning Commission of Lehigh and Northampton Counties
Lehigh and Northampton Transportation Authority
Northampton County Area Agency on Aging Advisory Board
Northampton County Conservation District Members
Northampton County Coordinating Committee of the Lehigh Valley Transportation Study
Northampton County Drug and Alcohol Commission
Northampton County Mental Health/Mental Retardation Advisory Board
Northampton County Overall Economic Development Committee
Northampton County Park Board
Northampton County Prison Advisory Board
Northampton County Re-development Authority
Personnel Appeals Board
Personnel Commission
Revenue Appeals Board

Schuylkill County:

911 Medical Advisory Board
Affordable Housing Trust Fund Board
Agricultural Land Preservation Board
Airport Authority Board
Area Agency on Aging Board
Assistant District Attorney

Board of Elections
 Chief Assessor
 Chief Clerk
 Children and Youth Services Board
 Citizens Corps Council
 Clerk of Courts
 Common Pleas Judge
 Community Action Members
 Conservation District Committee
 Controller
 Coroner
 County Administrator
 County Commissioner Members
 Department Director
 Department Head
 Deputy
 Deputy Coroner
 Deputy Sheriff
 District Attorney
 District Justice
 Domestic Relations
 Drug and Alcohol Executive Commission
 Emergency Management Coordinator
 Engineer
 Financial Analyst
 Housing Authority Board
 Human Services Planning Council
 Industrial Development Authority Municipal Authority
 Board
 Jury Commissioner Members
 Law Librarian
 Local Emergency Planning Committee
 MH/DS Advisory Board
 Municipal Authority Board
 Planning Commission
 Prothonotary
 Public Defender
 Recorder of Deeds
 Redevelopment Board
 Register of Wills
 Sheriff
 Solicitor
 Solid Waste Advisory Committee
 Sweet Arrow Lake Advisory Committee
 Tax Collection Committee
 Transportation Authority Board
 Treasurer
 Veterans Advisory Board
 Visitors Bureau Board
 Warden
 Workforce Investment Board
 Zoning Hearing Board

OTHER

Public Officials and Executive Level Employees:

The following positions are covered insofar as they have duties and responsibilities relating to gaming issues or licensing:

Convention Visitors Bureau of Greater Monroeville, Allegheny County:

Tourism Board Appointed Members

Dauphin County Library, Dauphin County:

Board Members

Edinboro University Foundation, Erie County:

Board of Directors Members
 Executive Director
 Finance and Accounting Administrator
 Secretary
 Treasurer

Philadelphia School District, Philadelphia County:

Chief Financial Officer
 Commissioners of the School Reform Commission
 Deputy Chief Financial Officer
 Deputy Chief, Grants
 Deputy General Counsel
 Deputy Superintendent
 General Counsel
 Superintendent

TOWNSHIPS

Public Officials and Executive Level Public Employees:

The following positions are covered insofar as they have duties and responsibilities relating to gaming issues or licensing:

Amwell Township, Washington County:

City Clerk
 City Controller
 City Council
 Mayor
 Planning Commission
 Police Chief
 Solicitor
 Treasurer/Tax Collector
 Zoning Hearing Board

Bensalem Township, Bucks County:

Appointed Directors of Departments and Department
 Heads
 Board of Auditors
 Code Appeals Board
 Community Development Advisory Board
 Disabled Persons Advisory Board
 Drug and Alcohol Advisory Board
 Emergency Management Advisory Board
 Engineer
 Environmental Advisory Board
 Fire Marshal
 Gaming Advisory Board
 Impact Fee Advisory Committee
 Mayor
 Parks and Recreation Board
 Planning Commission
 Police Chief
 Senior Citizens Advisory Board
 Shade Tree Commission
 Solicitor
 Solid Waste Advisory Board
 Tax Collector
 Township Council
 Township Secretary
 Township Supervisors
 Treasurer
 Vacant Property Review Committee
 Zoning Hearing Board

Blaine Township, Washington County:

Auditors/Controller
 Building Inspector
 Chief of Police
 Emergency Management Coordinator
 Engineer
 Fire Chief
 Mayor
 Solicitor
 Tax Assessor
 Tax Collector
 Township Manager
 Township Secretary
 Township Supervisors
 Zoning Officer

Buffalo Township, Washington County:

Auditors
 Building Code Official
 Code/Zoning/Sewage Enforcement Officer
 Emergency Management Coordinator
 Engineer
 Planning Commission
 Secretary
 Solicitor
 Tax Collector—Real Estate
 Tax Collectors—EIT & LST
 Township Supervisor
 Township Supervisor/Road Master
 Township Supervisor/Secretary-Treasurer
 Zoning Hearing Board

Caernarvon Township, Berks County:

Administrator/Township Secretary
 Board of Supervisors
 Chief of Police
 Code and Zoning Enforcement Officer
 Constable
 Engineer
 Fire Marshal
 Historical Society Committee
 Inspector
 Parks and Recreation Committee
 Planner
 Planning Commission
 Plumbing Inspector
 Sewage Enforcement Officer
 Solicitor
 Tax Collector
 Treasurer
 Zoning Hearing Board

Canton Township, Washington County:

Code Enforcement/Zoning Officer
 Park and Recreation Board
 Planning Commission
 Zoning Hearing Board
 Secretary/Treasurer
 Solicitor
 Tax Collector
 Township Auditors
 Township Supervisors

Carroll Township, Washington County:

Chief of Police
 Elected Auditors
 Elected Tax Collector
 Secretary—Treasurer
 Solicitor
 Supervisors
 Zoning Officer

Chartiers Township, Washington County:

Chief of Police
 Director of Public Works
 Board of Township Supervisors
 Parks and Recreation Board
 Planning Commission
 Zoning Hearing Board
 Real Estate Tax Collector
 Solicitor
 Township Manager
 Township Treasurer
 Zoning Officer/Building Inspector

Cecil Township, Washington County:

Board of Supervisors
 Chief of Police
 Engineer and Acting Zoning Officer

Municipal Authority
 Parks and Recreation Board
 Planning Commission
 Solicitor
 Tax Collector
 Township Manager
 Zoning Hearing Board

Cross Creek Township, Washington County:

Auditors
 Board of Supervisors
 Code Enforcement and Zoning Officer
 Independent Auditors
 Joint Sewer Authority
 Park and Recreation Committee
 Road Master
 Secretary/Treasurer/R.E. Tax Collector
 Solicitor
 Township Engineer
 Zoning Hearing Board

Derry Township, Dauphin County:

Appeals Board
 Assistant Township Manager
 Board of Auditors
 Board of Library Directors
 Code Enforcement Officer
 Derry Township Industrial and Commercial Development Authority
 Design Review Board
 Director of Community Development
 Director Public Works/Road Master
 General Authority
 Library Director
 Parks and Recreation Advisory Board
 Parks and Recreation Director
 Planning Commission Members
 Police Pension Advisory Board
 Roadmaster
 Tax Collection Association
 Tax Collector
 Township Engineer
 Township Manager
 Township Planning Commission
 Township Secretary
 Township Solicitor
 Township Supervisors
 Township Treasurer/Assistant Treasurer
 UCC Appeals Board
 Zoning Hearing Board

Donegal Township, Washington County:

Board of Supervisors
 Building Code Official/Inspector
 Chief Road Master
 Community Center Committee
 Emergency Management Coordinator
 Planning Commission
 Road Masters
 Secretary/Treasurer
 Tax Collectors

East Bethlehem Township, Washington County:

Board of Commissioners
 Police Captain
 Sewage Authority
 Township Secretary
 Township Treasurer
 Water Authority
 Zoning Office Members
 Zoning Officer

East Finley Township, Washington County:

Appointed Auditors
 Appointed Tax Collector
 Elected Tax Collector
 Planning Commission
 Secretary/Treasurer
 Solicitor
 Township Supervisors
 Zoning Hearing Board

East Hanover Township, Dauphin County:

Administrative Assistant
 Appointed Directors of Departments and Department
 Heads
 Assessor
 Board of Auditors
 Board of Health
 Building and Housing Authority
 Codes and Zoning, Sewage Enforcement Officer, Build-
 ing Inspections (appointed firm)
 Director Parks and Recreation
 Director Public Works/Road Master
 Engineer
 Health Officer
 Joint Water Board
 Park and Recreation Leader
 Planning Commission
 Police Officers
 Road Master
 Sewage Enforcement Officer
 Solicitor
 Tax Collector
 Township Manager
 Township Secretary
 Township Supervisors
 Treasurer/Assistant Treasurer
 Zoning Hearing Board

East Hanover Township, Lebanon County:

Administrative Assistant
 Appointed Directors of Departments and Department
 Heads
 Auditors
 Engineer
 Planning Commission
 Sewage Enforcement Officer
 Solicitor
 Township Secretary/Treasurer
 Township Supervisors
 Zoning Hearing Board
 Zoning Officer/Building Code Officer

Fairview Township, Erie County:

Assistant Secretary/Treasurer
 Board of Supervisors
 Parks and Recreation Board
 Planning Commission
 Secretary/Treasurer
 Sewer and Water Authority Board
 Solicitor
 Urban Engineer
 Zoning Hearing Board

Fallowfield Township, Washington County:

Board of Supervisors
 Municipal Authority
 Road Foreman
 Solicitor
 Township Secretary/Treasurer
 Zoning Officer

Girard Township, Erie County:

Agriculture Area Security Advisory Committee

Auditor
 Board of Supervisors
 Constable
 Elk Creek Recreation Board Representative
 Elk Creek Recreation and Leisure Board
 Emergency Management Coordinator
 Emergency Management Members
 Engineer
 Open Records Officer
 Planning Commission
 Roadmaster
 Secretary
 Solicitor
 Tax Collector
 Treasurer
 Water and Sewer Authority
 Zoning Administrator
 Zoning Hearing Board

Greene Township, Erie County:

Agricultural Security Committee
 Board of Auditors
 Board of Supervisors
 Engineer
 Parks and Recreation Commission
 Planning Commission
 Road Superintendent
 Safety Committee
 Secretary
 Solicitor
 Tax Collector
 Treasurer
 Zoning Administrator
 Zoning Hearing Board

Halifax Township, Dauphin County:

Board of Supervisors
 Code Enforcement Officer
 Engineer
 Planning Commission
 Roadmaster
 Secretary/Treasurer
 Sewage Enforcement Officer
 Solicitor
 Tax Collector
 Water and Sewer Authority

Hanover Township, Luzerne County:

Assistant Safety Officer/Rapid Intervention Team
 Battalion Chief
 Board of Commissioners
 Building Inspector
 Civil Service Commission
 Clerk/Bookkeeper
 Clerk/Secretary
 Code Appeal Board
 Deputy Fire Chief
 Emergency Management Agency Coordinator
 Engineer
 Environmental Advisory Council
 Examining Board
 Electrical Inspector
 Hanover Recreation Park Commission
 Hazard Mitigation Advisory Committee
 Health Board Members
 Health Officer
 Manager
 Planning Commission
 Police Chief
 Plumbing/HVC Inspector
 Safety Officer

Secretary
 Sewage Enforcement Officer
 Solicitor
 Tax Collection Committee
 Tax Collector
 Treasurer
 Vacancy Board
 Wyoming Valley Sanitary Authority
 Zoning Hearing Board
 Zoning Officer

Hempfield Township, Lancaster County:

Assistant Director of Parks and Recreation
 Board of Auditors
 Board of Supervisors
 Deputy Director of Finance
 Deputy Director of Public Works
 Deputy Fire Chief
 Director of Code and Safety
 Director of Finance
 Director of Parks and Recreation
 Director of Planning and Zoning
 Director of Public Works
 Executive Assistant
 Fire Chief and Director of Emergency Services
 Planning Commission
 Tax Collector
 Township Manager
 Zoning Hearing Board

Hopewell Township, Washington County:

Board of Supervisors
 Planning Commission
 Secretary/Treasurer
 Solicitor
 Tax Collector
 Zoning Hearing Board

Independence Township, Beaver County:

Appeals Board
 Auditors
 Code Enforcement Officer
 Elected Tax Collector
 Emergency Management Coordinator
 Planning Commission
 Solicitor
 Supervisors
 Township Secretary/Treasurer
 Vacancy Board
 Wage Tax Collector
 Zoning and Building Inspector

Jefferson Township, Washington County:

Agricultural Area Advisory Committee
 Architectural, Agricultural and Historical Preservation
 Commission
 Board of Auditors
 Board of Supervisors
 Countywide Tax Collection Committee
 Cross Creek Valley Regional Planning Commission
 Emergency Management Officer
 Open Records Officer
 Ordinance Enforcement Officer
 Parks and Recreation Board
 Planning Commission
 Police Chief
 Real Estate Tax Collector
 Road Master
 Secretary/Treasurer
 Solicitor
 Vacancy Board

Wage Tax Collector
 Water Authority
 Zoning Hearing Board

Londonderry Township, Dauphin County:

Assistant Secretary/Treasurer
 Board of Supervisors
 Code/Zoning Officer
 Engineer
 Office Manager
 Park and Recreation Board
 Planning Commission
 Public Works Director
 Secretary/Treasurer
 Sewage Enforcement Officer
 Solicitor
 Township Manager
 Zoning Hearing Board

Lower Paxton Township, Dauphin County:

Agricultural Security Area Advisory Committee
 Arts Council
 Authority Engineer
 Board of Auditors
 Board of Supervisors
 Codes Enforcement Officer
 Engineer
 FCC Operating Board
 Finance Director
 Fire Marshal
 Greenway Committee
 Health Officer
 Parks and Recreation Board
 Planning and Zoning Officer
 Planning Commission
 Police Chief
 Police Corporals
 Police Lieutenants
 Police Sergeants
 Public Safety Committee
 Public Safety Director
 Public Works Director
 Recycling Committee
 Shade Tree Commission
 Solicitor
 Tax Collector
 Township Authority Board
 Township Manager
 Vacancy Board
 Village of Linglestown Committee
 Zoning Hearing Board

Lower Swatara Township, Dauphin County:

Township Commissioners
 Township Manager
 Financial Administrator
 Police Chief
 Code Enforcement Administrator
 Solicitor
 Tax Collector
 Treasurer
 Secretary

McKean Township, Erie County:

Board of Auditors
 Board of Supervisors
 Engineer
 Planning Commission
 Recreation Authority
 Roadmaster
 Secretary
 Sewage Treatment Plant Operator
 Sewer Authority

Solicitor
Tax Collector
Treasurer
Water Authority
Zoning Administrator
Zoning Hearing Board

Middle Paxton Township, Dauphin County:

Auditors
Secretary/Treasurer
Solicitor
Supervisors
Tax Collector

Millcreek Township, Erie County:

Administrator
Assistant Secretary
Assistant Treasurer
Board of Supervisors
Cable Television Advisory Committee
Chief of Police
Director of Fire Prevention
Engineer
Garage Foreman
Human Resources Manager
Maintenance Director
Parks and Recreation Department Director
Planning Commission
Public Services Director
Recycling Advisory and Education Committee
Recycling Coordinator
Roadmaster
Safety Committee
Secretary
Sewer Authority
Sewer Department Foreman
Solicitor
Traffic Engineer
Treasurer
Water Authority
Zoning Administrator
Zoning Hearing Board

Morris Township, Washington County:

Board of Auditors
Planning Commission
Secretary/Treasurer
Tax Collector
Township Board of Elections
Township Board of Supervisors
Zoning Hearing Board

Mt. Pleasant Township, Washington County:

Animal Control Officer
Board of Auditors
Board of Supervisors
Emergency Management Officer
Fire Chief
Municipal Authority
Park and Recreation Board
Planning Commission
Real Estate Tax Collector
Road Master
Secretary-Treasurer
Solicitor
Tax Collector(s)
UCC Appeals Board
Vacancy Board
Zoning Hearing Board
Zoning Officer and Building Code Official

North Annville Township, Lebanon County:

Auditor

Building Code Officer
Emergency Services Advisory Committee
Engineer
Planning Commission
Lebanon County Planning Department Members
Secretary
Sewage Enforcement Officer
Solicitor
Township Supervisors
Treasurer
ZHB Solicitor
Zoning Hearing Board
Zoning Officer

North Bethlehem Township, Washington County:

Auditors/Controller
Chief of Police
Engineer
Fire Chief
Solicitor
Tax Collector
Township Manager
Township Secretary
Township Supervisors

North Franklin Township, Washington County:

Board of Supervisors
Planning Commission
Recreation and Business Improvement Authority
Secretary/Treasurer
Solicitor
Tax Collector
Township Engineer
Vacancy Board
Zoning Hearing Board

North Londonderry Township, Lebanon County:

Assistant Manager
Assistant Secretary/Treasurer
Auditor
Code Inspector
Constable
Deputy EMA Coordinator
EMA Coordinator
Engineer
Greater Lebanon Refuse Authority
Lebanon County Planning Department Members
Manager
Palmyra Area Education Foundation Members
Palmyra Fire Commission
Palmyra Recreation Commission
Planning Commission
Police Chief
Roadmaster
Secretary
Solicitor
Superintendent
Supervisors
Tax Assessor
Tax Collector
Township Authority
Treasurer
Vacancy Board
Zoning Hearing Board
Zoning Officer

North Strabane Township, Washington County:

Appointed Directors of Departments and Department
Heads
Board of Auditors
Certified Sewage Enforcement Officer
Chief of Police

Code Enforcement Officer
 Deputy Fire Chief
 Engineer
 Fire Chief
 Library Board
 Municipal Authority Board
 Parks and Recreation Board
 Planning and Zoning Officer
 Planning Commission
 Road Superintendent
 Secretary
 Solicitor
 Supervisors
 Tax Collector
 Tax Collector/Assessor
 Township Manager
 Treasurer
 Vacancy Board
 Zoning Hearing Board

Nottingham Township, Washington County:

Animal Control Officer
 Assistant Zoning Officer/DMO
 Board of Auditors
 Board of Supervisors
 EIT/LST/Delinquent Per Capita Tax Collector
 Emergency Management Coordinator
 Engineer
 Peters Creek Sanitary Authority Representatives
 Planning Commission
 Planning Consultant
 Recreation Board
 Solicitors
 Tax Collector
 Township Secretary
 Treasurer
 UCC Board of Appeals Members
 Zoning Hearing Board
 Zoning Officer

Paradise Township, Monroe County:

Appointed Directors of Departments and Department
 Heads
 Board of Auditors
 Engineer
 Environmental Advisory Council
 Tax Collector
 Township Planning Commission
 Township Secretary/Assistant Secretary
 Township Solicitor
 Township Supervisors
 Township Treasurer/Assistant Treasurer
 Zoning Hearing Board

Peters Township, Washington County:

Assistant Planner/Zoning Officer
 Assistant Township Manager/Treasurer/Tax Collector
 Building Code Appeals Board
 Building Inspectors
 Cable Television Board
 Council Members
 Environmental Quality Board
 Fire Chief
 Library Director
 Library Members
 Park and Recreation Board
 Park and Recreation Director
 Planning Commission
 Planning Director
 Police Chief
 Public Works Director
 Sanitary Authority

Sanitary Authority Manager
 Township Engineer
 Township Manager/Secretary
 Township Solicitor
 Youth Commission
 Zoning Hearing Board

Plains Township, Luzerne County:

Appointed Director of Departments and Department
 Heads
 Board of Auditors
 Engineer
 Plains Township Sewer Authority
 Plains Township Water Authority
 Planning Commission
 Solicitor
 Tax Collector
 Township Board of Commissioners
 Township Commissioners
 Township Secretary
 Treasurer
 Zoning Hearing Board

Reed Township, Dauphin County:

Board of Supervisors
 Roadmaster
 Secretary
 Treasurer

Rice Township, Luzerne County:

Board of Supervisors
 Secretary
 Secretary/Treasurer
 Sewage Enforcement Officer
 Solicitor
 Tax Collector
 Zoning Officer

Robinson Township, Washington County:

Auditors
 Citizens Advisory Panel
 Code Enforcement Officer
 Emergency Management Coordinator
 Planning Commission
 Secretary—Zoning Administrator
 Solicitor
 Supervisors
 Tax Collector
 Zoning Hearing Board

Rush Township, Dauphin County:

Auditors
 Secretary/Treasurer
 Solicitor
 Supervisors
 Tax Collector

Salem Township, Luzerne County:

Board of Supervisors
 Code Enforcement Officer
 Manager
 Police Chief
 Police Officer
 Police Sergeant
 Public Works Foreman
 Receptionist
 Secretary/Treasurer
 Solicitor
 Zoning Hearing Board

Smith Township, Washington County:

Auditors
 Planning Commission
 Sewage Authority

Tax Collector
Township Secretary
Township Supervisors
Treasurer
UCC Appeals Board
Zoning Hearing Board

Somerset Township, Washington County:

Auditors
Board of Supervisors
Code Enforcement/Zoning Officer
Planning Commission Board
Secretary/Treasurer
Tax Assessor
Tax Collector
Vacancy Board
Zoning Hearing Board

South Abington Township, Lackawanna County:

Board of Auditors
Board of Supervisors
Accountant
Maintenance Foreman
Manager
Police Chief
Real Estate Tax Collector
Secretary/Treasurer
Solicitor
Zoning Hearing

South Franklin Township, Washington County:

Auditors
EIT Tax Collector
Engineer
Park Board
Planning Commission
Real Estate Tax Collector
Solicitor
Supervisors
Township Manager

South Hanover Township, Dauphin County:

Appointed Directors of Departments and Department Heads
Assistant Public Works Foreman
Assistant Township Treasurer
Board of Auditors
Board of Supervisors
Building Code Enforcement Officer
Building Codes Appeals Board
Director Parks and Recreation
Emergency Management Coordinator
Engineer
Fire Marshal
Joint Water Board
Park and Recreation Board
Park and Recreation Leader
Planning and Zoning Officer
Planning Commission
Public Safety Advisory Board
Public Works Foreman
Road Master
Sewage Enforcement Officer
Solicitor
South Hanover Township Water and Sewer Authority
Tax Collector
Township Manager
Township Secretary
Treasurer
Vacancy Board
Zoning Hearing Board

South Strabane Township, Washington County:

Auditors
Building Code Appeals Board
Citizens Library Board Representative
Emergency Mgt. Coordinator
Engineers
Fire Chief
Manager/Zoning Officer/Treasurer
Park-Recreation Council
Planning Commission
Police Chief
Road Master
Sanitary Authority
Solicitor
Tax Collector
Township Supervisors
Vacancy Board
Zoning Hearing Board

Springettsbury Township, Monroe County:

Auditors
Board of Supervisors
Chief Administrative Officer
Civil Engineer
Director of Administrative Operations/Township Secretary
Director of Community Development
Director of Finance/Treasurer
Director of Human Resources
Director of Parks and Recreation
Director of Public Works/WWT
Environmental Engineer
Fire Chief
Historic Preservation Committee
Parks and Recreation Board
Planning Commission
Police Chief
Police Pension Board
Police Representatives
Solicitor
Springettsbury Township Development Authority
Tax Collector
Township Manager
Zoning Hearing Board

Summit Township, Erie County:

Auditor
Board of Supervisors
Code Enforcement Officer
Director of Land Development
Director of Parks and Recreation
Engineer
Industrial Economic Development Authority
Planning Commission
Recreation Board
Roadmaster
Sewer Authority
Solicitor
Tax Collector
Township Secretary
Treasurer
Water Authority
Zoning Administrator
Zoning Hearing Board

Susquehanna Township, Dauphin County:

Administrative Secretary
Assistant Highway Superintendent
Auditors
Authority Maintenance Superintendent
Authority Manager
Building/Plumbing Inspector

Civil Service Commission
 Codes Enforcement Officer
 Commissioners
 Emergency Management Coordinator
 Engineer
 Fire Marshal
 Health Board
 Health Officer
 Highway Superintendent
 Industrial and Commercial Development Authority
 Pension Committee
 Planning and Zoning Officer
 Planning Commission
 Plumbing Board
 Police Chief
 Recreation Advisory Committee
 Sewage Enforcement Officer
 Sewer Authority
 Sewer Authority Engineer
 Shade Tree Commission
 Solicitor
 Susquehanna Township Authority
 Tax Collector
 Township Secretary/Manager/Chief Administrative Officer
 Treasurer
 Vacancy Board
 Zoning Hearing Board and Attorney
 Zoning Officer

Swatara Township, Dauphin County:

Township Commissioners
 Tax Collector/Treasurer
 Business Privilege Tax Collector
 Township Recording Secretary
 Engineer
 Township Administrator
 Chief of Police
 Code Enforcement Director
 Code Enforcement Officers
 Planning/Zoning Coordinator
 Health Officer
 Fire Marshal
 Solicitor
 Planning Commission
 Zoning Hearing Board
 Civil Service Commission
 Vacancy Board
 Sewer Authority
 Solicitors

Union Township, Washington County:

Board of Supervisors
 Engineer
 Planning Commission
 Solicitors
 Tax Collector
 Township Manager
 Township Secretary-Treasurer
 West Elizabeth Sanitary Authority Board
 Zoning Hearing Board

Upper Merion Township, Montgomery County:

Accounting Manager
 Accounts Receivable Director
 Americans with Disability Coordinator
 Assistant Collection System Superintendent
 Assistant Manager
 Assistant Park/Shade Tree Superintendent
 Assistant Plant Superintendent
 Assistant Secretary/Treasurer
 Associate Planner

Board of Auditors
 Board of Community Assistance Members
 Board of Supervisors Liaison
 Board Vacancy Committee Members
 Bond Counsel
 Building Maintenance Superintendent
 Building Maintenance Worker
 Chief Fire Marshal/Safety and Codes Enforcement Director
 Collection System Operator and Maintenance Worker
 Collection System Superintendent
 Composting Attendant
 Deputy Director of Wastewater and Maintenance
 Director of Public Works
 Economic and Community Development Committee
 Employee Representative
 Engineer
 Engineering Coordinator
 Environmental Advisory Council Members
 Equipment Operator
 Executive Secretary
 Farm Laborer/Attendant
 Farm/Water Operations Supervisor
 Finance Director
 Fire and Rescue Services Board
 Highway Foreman JR
 Human Relations Board
 Human Resources Director
 Information Technology Director
 Inspector
 Investment Banker
 Investment Manager/Counsel
 Laborer
 Library Board of Directors
 Library Director
 Maintenance Superintendent
 Manager
 Mechanic
 Media Communications Advisory Board
 Municipal Industrial Pretreatment Program Administrator
 Open Records Officer
 Operation and Maintenance Worker
 Park and Recreation Board
 Parks Maintenance Superintendent
 Parks and Recreation Director
 Parks/Shade Tree Superintendent
 Pension Advisory Board/Health and Welfare Board of Trustees
 Pension Consultant
 Planner
 Planning Commission
 Plant Superintendent
 Police Chief
 Police Citizen Advisory Board
 Project Coordinator
 Property Maintenance Board
 Public Accountant
 Public Information Officer
 Public Works Director
 Receptionist
 Safety/Codes Director
 Secretary
 Shade Tree and Beautification Commission
 Solicitor
 Staff Liaison
 Tax Collector
 Township Board of Supervisors
 Township Planner
 Traffic Signal Assistant

Traffic Signal Supervisor
 Traffic Supervisor
 Transportation Superintendent
 Treasurer
 Tricentennial Committee
 Trustee
 Uniform Construction Code Board of Appeals
 Upper Merion General Authority
 Upper Merion Municipal Utility Authority
 Upper Merion Transportation Authority
 Zoning Hearing Board

Waterford Township, Erie County:

Auditor
 Earned Income Tax Collector
 Engineer
 Office Manager
 Planning Commission
 Real Estate Tax Collector
 Road Master
 Secretary/Treasurer
 Sewer/Water Authority
 Solicitor
 Supervisors
 Zoning Hearing Board
 Zoning Officer

Upper Paxton Township, Dauphin County:

Agricultural Security Board
 Auditor
 Board of Supervisors
 Council of Governments Delegate
 Engineer
 Fire Company Auditor
 Right to Know Officer
 Road Master
 Secretary
 SEO
 Solicitor
 Tax Collector
 Township Manager
 Treasurer
 Water Authority Board
 Zoning Hearing Board
 Zoning Officer

West Bethlehem Township, Washington County:

Auditors/Controller
 Chief of Police
 Engineer

Fire Chief
 Solicitor
 Tax Collector
 Township Manager
 Township Secretary
 Township Supervisors

West Finley Township, Washington County:

Auditors
 Planning Commission
 Secretary/Treasurer
 Solicitor
 Tax Collector
 Township Engineer
 Township Supervisors

West Pike Run Township, Washington County:

Board of Supervisors
 Chief of Police
 Code Enforcement Officer
 Municipal Authority Board
 Planning Commission
 Tax Collector
 Township Secretary

Wharton Township, Fayette County:

Board of Auditors
 Board of Supervisors
 Planning Commission
 Secretary/Treasurer
 Tax Collector
 Zoning Hearing Board

Wiconisco Township, Dauphin County:

Administrative Assistant
 Board of Supervisors
 Emergency Management Coordinator
 Office Manager
 Planning Commission
 Police Chief
 Roadmaster
 Secretary
 Tax Collector
 Treasurer
 Wastewater Treatment Operator
 Zoning Hearing Board
 Zoning Officer

[Pa.B. Doc. No. 22-2052. Filed for public inspection December 30, 2022, 9:00 a.m.]

