

PENNSYLVANIA BULLETIN

Volume 53
Saturday, March 4, 2023 • Harrisburg, PA
Number 9
Pages 1149—1386

See Part II page 1275
for the Rules and Regulations

Part I

Agencies in this issue

The Governor
The Courts
Board of Coal Mine Safety
Department of Agriculture
Department of Banking and Securities
Department of Environmental Protection
Department of Health
Department of Military and Veterans Affairs
Department of Revenue
Department of Transportation
Environmental Quality Board
Executive Board
Fish and Boat Commission
Insurance Department
Patient Safety Authority
Pennsylvania Public Utility Commission
State Employees' Retirement Board
Detailed list of contents appears inside.

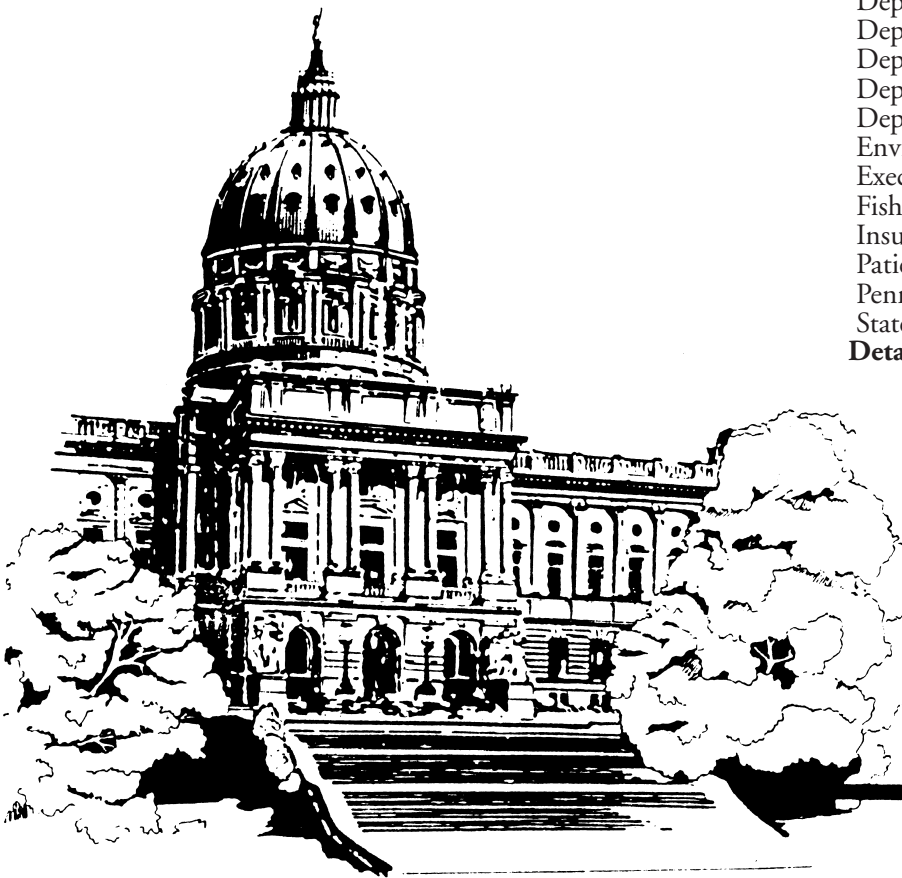

**Latest Pennsylvania Code Reporter
(Master Transmittal Sheet):**

No. 580, March 2023

CUT ON DOTTED LINES AND ENCLOSE IN AN ENVELOPE

CHANGE NOTICE/NEW SUBSCRIPTION

If information on mailing label is incorrect, please email changes to info@pabulletin.com or mail to:

FRY COMMUNICATIONS, INC.
Attn: *Pennsylvania Bulletin*
800 W. Church Rd.
Mechanicsburg, PA 17055-3198

CUSTOMER NUMBER (6 digit number above name on mailing label)

NAME OF INDIVIDUAL

OFFICE NAME—TITLE

ADDRESS (Number and Street)

(City) (State) (Zip Code)

TYPE OR PRINT LEGIBLY

PENNSYLVANIA



BULLETIN

(ISSN 0162-2137)

Postmaster send address changes to:

FRY COMMUNICATIONS, Inc.
Attn: *Pennsylvania Bulletin*
800 West Church Road
Mechanicsburg, Pennsylvania 17055-3198
(717) 766-0211 ext. 2340
(800) 334-1429 ext. 2340 (toll free, out-of-State)
(800) 524-3232 ext. 2340 (toll free, in State)

The *Pennsylvania Bulletin* is published weekly by Fry Communications, Inc. for the Commonwealth of Pennsylvania, Legislative Reference Bureau, 641 Main Capitol Building, Harrisburg, Pennsylvania 17120, under the policy supervision and direction of the Joint Committee on Documents under 45 Pa.C.S. Part II (relating to publication and effectiveness of Commonwealth documents). The subscription rate is \$87.00 per year, postpaid to points in the United States. Individual copies are \$2.50. Checks for subscriptions and individual copies should be made payable to "Fry Communications, Inc." Periodicals postage paid at Harrisburg, Pennsylvania.

Orders for subscriptions and other circulation matters should be sent to:

Fry Communications, Inc.
Attn: *Pennsylvania Bulletin*
800 West Church Road
Mechanicsburg, Pennsylvania 17055-3198

Copyright © 2023 Commonwealth of Pennsylvania

Editorial preparation, composition, printing and distribution of the *Pennsylvania Bulletin* is effected on behalf of the Commonwealth of Pennsylvania by FRY COMMUNICATIONS, Inc., 800 West Church Road, Mechanicsburg, Pennsylvania 17055-3198.

CONTENTS

THE GOVERNOR

Executive Orders

Pennsylvania Office of Transformation and Opportunity; correction 1156

Governor's Office

Increase in the minimum wage to be paid to persons employed by, and by means of contracts with, Commonwealth agencies under the Governor's jurisdiction effective July 1, 2023 1159

THE COURTS

DISCIPLINARY BOARD OF THE SUPREME COURT

Notice of disbarment 1175
Notice of suspension 1175

PHILADELPHIA RULES

Adoption of Philadelphia Court of Common Pleas Civil Rules *1001 et. seq., *1008, and *1302; President Judge general court regulation; No. 4 of 2023 1162
Adoption of Philadelphia Court of Common Pleas Orphans' Court Rules 3.5A, 5.50A and 14.2A; President Judge general court regulation; No. 3 of 2023 1169
Objections to nomination petitions—primary election, May 16, 2023; administrative order No. 2 of 2023 1171

RULES OF CIVIL PROCEDURE

Order amending Rule 1920.76 of the Pennsylvania Rules of Civil Procedure; No. 738 civil procedural rules docket 1161
Proposed amendment of Pa.R.Civ.P. 230.2 1160

EXECUTIVE AND INDEPENDENT AGENCIES

BOARD OF COAL MINE SAFETY

Notices

Meeting cancellation 1181

DEPARTMENT OF AGRICULTURE

Notices

Spotted Lanternfly Program Grants for conservation districts; 2022-2023 application period 1181

DEPARTMENT OF BANKING AND SECURITIES

Notices

Actions on applications 1183

DEPARTMENT OF ENVIRONMENTAL PROTECTION

Notices

Air Quality Technical Advisory Committee; 2023 meeting schedule revision 1247
Applications, actions and special notices 1183
Availability of technical guidance 1247

DEPARTMENT OF HEALTH

Rules and Regulations

Medical marijuana (Part II) 1275

Statements of Policy

Medical marijuana 1179

Notices

Long-term care nursing facilities; requests for exception 1247

DEPARTMENT OF MILITARY AND VETERANS AFFAIRS

Notices

Per diem rates at Pennsylvania State Veterans' Homes 1248

DEPARTMENT OF REVENUE

Notices

Pennsylvania Bad to the Bone and Feline Fine fast play game 5191 1248
Pennsylvania Ladder Loot fast play game 5192 1255
Pennsylvania Money Stash fast play game 5190 1260

DEPARTMENT OF TRANSPORTATION

Notices

12-Year Transportation Program; public comment period 1266
Pedalcycle and Pedestrian Advisory Committee meeting 1267

ENVIRONMENTAL QUALITY BOARD

Notices

Meeting cancellation 1267

EXECUTIVE BOARD

Statements of Policy

Reorganization of the Department of Community and Economic Development 1177

FISH AND BOAT COMMISSION

Rules and Regulations

Fishing; special fishing regulations (Part II) 1385

Proposed Rulemaking

Boating; boat registration and numbering 1176

INSURANCE DEPARTMENT

Notices

Application for approval to redomesticate from the Commonwealth of Pennsylvania by AmGUARD Insurance Company 1267
Application for approval to redomesticate from the Commonwealth of Pennsylvania by EastGUARD Insurance Company 1267
Application for approval to redomesticate from the Commonwealth of Pennsylvania by NorGUARD Insurance Company 1268
Application for approval to redomesticate from the Commonwealth of Pennsylvania by WestGUARD Insurance Company 1268

Available Online at <http://www.pacodeandbulletin.gov>

PATIENT SAFETY AUTHORITY

Notices

Public meeting 1268

PENNSYLVANIA PUBLIC UTILITY COMMISSION

Notices

Service of notice of motor carrier applications..... 1269

Transfer by sale 1270

Transmission lines; telephonic prehearing conference 1270

STATE EMPLOYEES' RETIREMENT BOARD

Notices

Hearing scheduled 1271

READER'S GUIDE TO THE PENNSYLVANIA BULLETIN AND THE PENNSYLVANIA CODE

Pennsylvania Bulletin

The *Pennsylvania Bulletin* is the official gazette of the Commonwealth of Pennsylvania. It is published weekly. A cumulative subject matter index is published quarterly.

The *Pennsylvania Bulletin* serves several purposes. It is the temporary supplement to the *Pennsylvania Code*, which is the official codification of agency rules and regulations, Statewide court rules, and other statutorily authorized documents. Changes in the codified text, whether by adoption, amendment, rescission, repeal or emergency action, must be published in the *Pennsylvania Bulletin*.

The following documents are published in the *Pennsylvania Bulletin*: Governor's Executive Orders; Summaries of Enacted Statutes; Statewide and Local Court Rules; Attorney General Opinions; Motor Carrier Applications before the Pennsylvania Public Utility Commission; Applications and Actions before the Department of Environmental Protection; Orders of the Independent Regulatory Review Commission; and other documents authorized by law.

The text of certain documents published in the *Pennsylvania Bulletin* is the only valid and enforceable text. Courts are required to take judicial notice of the *Pennsylvania Bulletin*.

Adoption, Amendment or Repeal of Regulations

Generally an agency wishing to adopt, amend or rescind regulations must first publish in the *Pennsylvania Bulletin* a Proposed Rulemaking. There are limited instances when the agency may omit the proposal step; it still must publish the adopted version.

The Proposed Rulemaking contains the full text of the change, the agency contact person, a fiscal note required by law and background for the action.

The agency then allows sufficient time for public comment before taking final action. A Final Rulemaking must be published in the *Pennsylvania Bulletin* before the changes can take effect. If the agency wishes to adopt changes to the Proposed Rulemaking to enlarge the scope, it must repropose.

Citation to the *Pennsylvania Bulletin*

Cite material in the *Pennsylvania Bulletin* by volume number, a page number and date. Example: Volume 1, *Pennsylvania Bulletin*, page 801, January 9, 1971 (short form: 1 Pa.B. 801 (January 9, 1971)).

Pennsylvania Code

The *Pennsylvania Code* is the official codification of rules and regulations issued by Commonwealth agencies, Statewide court rules and other statutorily authorized documents. The *Pennsylvania Bulletin* is the temporary supplement to the *Pennsylvania Code*, printing changes when they are adopted. These changes are then permanently codified by the *Pennsylvania Code Reporter*, a monthly, loose-leaf supplement.

The *Pennsylvania Code* is cited by title number and section number. Example: Title 10 *Pennsylvania Code* § 1.1 (short form: 10 Pa. Code § 1.1).

Under the *Pennsylvania Code* codification system, each regulation is assigned a unique number by title and section. Titles roughly parallel the organization of Commonwealth government.

How to Find Rules and Regulations

Search for your area of interest in the *Pennsylvania Code*. The *Pennsylvania Code* is available at www.pacodeandbulletin.gov.

Source Notes give the history of regulations. To see if there have been recent changes not yet codified, check the List of *Pennsylvania Code* Chapters Affected in the most recent issue of the *Pennsylvania Bulletin*.

A chronological table of the history of *Pennsylvania Code* sections may be found at www.legis.state.pa.us/cfdocs/legis/CH/Public/pcde_index.cfm.

A quarterly List of *Pennsylvania Code* Sections Affected lists the regulations in numerical order, followed by the citation to the *Pennsylvania Bulletin* in which the change occurred.

The *Pennsylvania Bulletin* is available at www.pacodeandbulletin.gov.

Subscription Information: (717) 766-0211
General Information and Finding Aids: (717) 783-1530

Printing Format

Rules, Regulations and Statements of Policy in Titles 1—107 of the Pennsylvania Code

Text proposed to be added is printed in **underscored bold face**. Text proposed to be deleted is enclosed in brackets [] and printed in **bold face**.

Proposed new chapters and sections are printed in regular type to enhance readability. Final rulemakings and statements of policy are printed in regular type.

Ellipses, a series of five asterisks, indicate text that is not amended.

In Proposed Rulemakings and proposed Statements of Policy, existing text corresponds to the official codified text in the *Pennsylvania Code*.

Court Rules in Titles 201—246 of the Pennsylvania Code

Added text in proposed and adopted court rules is printed in **underscored bold face**. Deleted text in proposed and adopted court rules is enclosed in brackets [] and printed in **bold face**.

Proposed new chapters and rules are printed in regular type to enhance readability.

Ellipses, a series of five asterisks, indicate text that is not amended.

Fiscal Notes

Section 612 of The Administrative Code of 1929 (71 P. S. § 232) requires the Governor's Budget Office to prepare a fiscal note for regulatory actions and administrative procedures of the administrative departments, boards, commissions and authorities receiving money from the State Treasury. The fiscal note states whether the action or procedure causes a loss of revenue or an increase in the cost of programs for the Commonwealth or its political subdivisions. The fiscal note is required to be published in the *Pennsylvania Bulletin* at the same time as the change is advertised.

A fiscal note provides the following information: (1) the designation of the fund out of which the appropriation providing for expenditures under the action or procedure shall be made; (2) the probable cost for the fiscal year the program is implemented; (3) projected cost estimate of the program for each of the 5 succeeding fiscal years; (4) fiscal history of the program for which expenditures are to be made; (5) probable loss of revenue for the fiscal year of its implementation; (6) projected loss of revenue from the program for each of the 5 succeeding fiscal years; (7) line item, if any, of the General Appropriation Act or other appropriation act out of which expenditures or losses of Commonwealth funds shall occur as a result of the action or procedures; and (8) recommendation, if any, of the Secretary of the Budget and the reasons therefor.

The omission of an item indicates that the agency text of the fiscal note states that there is no information available with respect thereto. In items (3) and (6) information is set forth for the first through fifth fiscal years, following the year the program is implemented, which is stated. In item (4) information is set forth for the current and two immediately preceding years. In item (8) the recommendation, if any, made by the Secretary of the Budget is published with the fiscal note. "No fiscal impact" means no additional cost or revenue loss to the Commonwealth or its local political subdivision is intended. See 4 Pa. Code Chapter 7, Subchapter R (relating to fiscal notes).

Reproduction, Dissemination or Publication of Information

Third parties may not take information from the *Pennsylvania Code* and *Pennsylvania Bulletin* and reproduce, disseminate or publish information except as provided by 1 Pa. Code § 3.44:

§ 3.44. General permission to reproduce content of *Code* and *Bulletin*.

Information published under this part, which information includes, but is not limited to, cross references, tables of cases, notes of decisions, tables of contents, indexes, source notes, authority notes, numerical lists and codification guides, other than the actual text of rules or regulations may be reproduced only with the written consent of the [Legislative Reference] Bureau. The information which appears on the same leaf with the text of a rule or regulation, however, may be incidentally reproduced in connection with the reproduction of the rule or regulation, if the reproduction is for the private use of a subscriber and not for resale. There are no other restrictions on the reproduction of information published under this part, and the Commonwealth hereby consents to a reproduction.

List of Pa. Code Chapters Affected

The following numerical guide is a list of the chapters of each title of the *Pennsylvania Code* affected by documents published in the *Pennsylvania Bulletin* during 2023.

4 Pa. Code (Administration)

Adopted Rules

1	930
5	596, 930, 1156
6	7, 704
7	705, 821
7a	7

Statements of Policy

9	611, 1177
---	-----------

12 Pa. Code (Commerce, Trade and Local Government)

Adopted Rules

145	830
-----	-----

25 Pa. Code (Environmental Protection)

Adopted Rules

109	333, 943
121	465
129	465
901	830
903	830

28 Pa. Code (Health and Safety)

Adopted Rules

1113	1275
1141	1275
1141a	1275
1151	1275
1151a	1275
1161	1275
1161a	1275
1171	1275
1171a	1275
1181	1275
1181a	1275
1191	1275
1191a	1275
1211	1275
1211a	1275
1230	1275
1230a	1275

Statements of Policy

1171a	1179
-------	------

37 Pa. Code (Law)

Statements of Policy

471	20
-----	----

40 Pa. Code (Liquor)

Adopted Rules

13	501
----	-----

49 Pa. Code (Professional and Vocational Standards)

Adopted Rules

16	14
17	14
18	16, 713
19	370

55 Pa. Code (Human Services)

Adopted Rules

1101	376
------	-----

58 Pa. Code (Recreation)

Adopted Rules

65	1385
----	------

Proposed Rules

93	1176
----	------

204 Pa. Code (Judicial System General Provisions)

Proposed Rules

303a	125
307	256
307a	256
311	260, 321

225 Pa. Code (Rules of Evidence)

Adopted Rules

Art. II	1051
---------	------

231 Pa. Code (Rules of Civil Procedure)

Adopted Rules

200	322
1915	824
1920	1161
Part II	1052

Proposed Rules

200	1160
-----	------

234 Pa. Code (Rules of Criminal Procedure)

Adopted Rules

1	1053
---	------

237 Pa. Code (Juvenile Rules)

Adopted Rules

1	1055
11	1055

246 Pa. Code (Minor Court Civil Rules)

Adopted Rules

200	1056
300	1057

Proposed Rules

1200	707
------	-----

249 Pa. Code (Philadelphia Rules)

Unclassified	11, 1162, 1169, 1171
--------------	----------------------

255 Pa. Code (Local Court Rules)

Unclassified	11, 12, 322, 323, 324, 326, 464, 600, 601, 604, 608, 609, 610, 712, 827, 1060, 1061, 1064
--------------	---

THE GOVERNOR

Title 4—ADMINISTRATION

PART I. GOVERNOR'S OFFICE

[4 PA. CODE CH. 5]

[EXECUTIVE ORDER NO. 2023-05]

Pennsylvania Office of Transformation and Opportunity; Correction

An error occurred in Executive Order No. 2023-05 published at 53 Pa.B. 930 (February 18, 2023). Chapter 5, Subchapter WWW of 4 Pa. Code was designated incorrectly as WWW and therefore numbered incorrectly. The subchapter and section numbers are corrected as follows. The remainder of the document was accurate as published.

January 24, 2023

Whereas, Pennsylvania offers many advantages to businesses, which include Pennsylvania's strategic location, skilled workforce, institutions of higher education and quality of life; and

Whereas, it is critical that Pennsylvania capitalize upon these advantages to attract investment, promote quality job creation and enhance economic development in communities across the Commonwealth, particularly those that have been disadvantaged and underserved; and

Whereas, efficiency in the creation of economic growth strategies and policy development is needed to enhance interagency cooperation and improve management and oversight of economic development resources available from the Commonwealth and from federal sources; and

Whereas, a nimble and dynamic response to shifting business needs and changing economic climates will enhance the Commonwealth's competitiveness when attracting, expanding and retaining businesses; and

Whereas, critical evaluation of the impact of economic development incentives and the effectiveness of economic development programs is necessary to ensure that limited resources are allocated appropriately; and

Whereas, sustained economic development is the catalyst for equitable economic growth, quality job creation, increased state tax revenue, revitalization of neighborhoods and communities and an improved quality of life for all Pennsylvanians.

Now, Therefore, I, Josh Shapiro, Governor of the Commonwealth of Pennsylvania, by virtue of the authority vested in me by the Constitution of the Commonwealth of Pennsylvania and other laws of the Commonwealth, do hereby establish the Pennsylvania Office of Transformation and Opportunity ("Office") within the Office of the Governor and the Economic Development Strategy Group, and order and direct as follows:



Governor

Fiscal Note: GOV-2023-05. No fiscal impact; recommends adoption.

Annex A
TITLE 4. ADMINISTRATION
PART I. GOVERNOR'S OFFICE
CHAPTER 5. COUNCILS AND COMMITTEES
Subchapter XXX. PENNSYLVANIA OFFICE OF TRANSFORMATION
AND OPPORTUNITY

Sec.	
5.1051.	Purpose.
5.1052.	Pennsylvania Office of Transformation and Opportunity responsibilities.
5.1053.	Staffing and administration.
5.1054.	Economic Development Strategy Group.
5.1055.	Reports.
5.1056.	Responsibilities of Commonwealth agencies.
5.1057.	Compensation.
5.1058.	General provisions.
5.1059.	Effective date.

§ 5.1051. Purpose.

The Pennsylvania Office of Transformation and Opportunity shall facilitate the implementation of transformational economic development projects, which will result in substantial quality job opportunities and capital investment in the Commonwealth by coordinating and expediting inter-agency cooperation; marshalling Federal and Commonwealth resources to maximize economic development opportunities for Pennsylvania to compete, grow and thrive in a global economy; and leveraging the role of the Governor as Chief Executive of the Commonwealth to engage the global business community on the Commonwealth's behalf.

§ 5.1052. Pennsylvania Office of Transformation and Opportunity responsibilities.

The Pennsylvania Office of Transformation and Opportunity shall do all of the following:

(1) Create a systematic process for managing economic development projects involving the resources of multiple Commonwealth agencies to facilitate project management.

(2) Establish and monitor the progress of additional areas of economic development project support including serving as a one-stop-shop for coordination of Commonwealth agencies; expediting Commonwealth agency permit and license reviews; and ensuring speed of business review and approval of Commonwealth economic incentive programs.

(3) Work in partnership with the Department of Community and Economic Development (DCED) and all relevant State agencies in reviewing Pennsylvania and Federal funding applications to ensure they maximize the opportunity to attract transformational economic development projects.

(4) Establish objectives and targets for the implementation of transformative economic development projects prioritized by the Governor for the Commonwealth.

(5) Establish and monitor time-based standards for completion of each phase of a transformative economic development project.

(6) Work in partnership with DCED and all relevant State agencies and coordinate with the Governor's Action Team to ensure that thorough due diligence is performed for prioritized projects, which shall include overall economic impact of the project; the validity of its business model and likelihood of positive impact on an identified priority industry or sector; the impact on communities that have been disadvantaged and underserved; and the strength of commitments for private financing of the project.

(7) Work in partnership with DCED, all relevant State agencies, and the Governor to develop an overall economic development blueprint and strategy for the Commonwealth in identifying key industry and sectors where the Commonwealth has competitive advantages.

§ 5.1053. Staffing and administration.

(a) The Governor shall appoint a Chief Transformation and Opportunity Officer of the Pennsylvania Office of Transformation and Opportunity (Office), who shall serve at the pleasure of the Governor and who shall coordinate the implementation and development of the responsibilities outlined in § 5.1052 (relating to Pennsylvania Office of Transformation and Opportunity responsibilities).

(b) The Chief Transformation and Opportunity Officer may hire staff, including economic development specialists, to perform the responsibilities assigned to the Office as outlined in § 5.1052.

(c) The Chief Transformation and Opportunity Officer shall report directly to the Governor, and the Office shall be housed within the Governor's Office.

§ 5.1054. Economic Development Strategy Group.**(a) Responsibilities.**

The Economic Development Strategy Group (Strategy Group) shall advise the Governor on economic development projects and processes to attract and retain employers, recruit leaders of innovation and create quality jobs in this Commonwealth.

(b) Membership.

(1) The Strategy Group shall be chaired by the Governor, or in his absence, by the Chief Transformation and Opportunity Officer.

(2) The Strategy Group shall consist of the Secretary of the following agencies:

(i) Department of Labor and Industry.

(ii) Department of Community and Economic Development.

(iii) Department of Transportation.

(iv) Department of Agriculture.

(v) Department of Education.

(vi) Department of Environmental Protection.

(vii) Other members of the Cabinet may be added to the Strategy Group on an individual project basis at the discretion of the Governor.

§ 5.1055. Reports.

The Pennsylvania Office of Transformation and Opportunity shall prepare and issue an annual report to the Governor with the first annual report due on December 31, 2023, and subsequent reports due on December 31st of each succeeding year.

The annual report shall include an analysis and examination of significant economic development opportunities gained and lost by the Commonwealth within an identified time period and recommendations for improvement. The report shall be delivered to the Governor or the Governor's designee.

§ 5.1056. Responsibilities of Commonwealth agencies.

Commonwealth agencies under the Governor's jurisdiction shall cooperate with and provide assistance to the Pennsylvania Office of Transformation and Opportunity with respect to its purpose and responsibilities, as set forth in this subchapter.

§ 5.1057. Compensation.

Members of the Economic Development Strategy Group shall not receive compensation for their service thereon.

§ 5.1058. General provisions.

Nothing in this subchapter shall be construed to impair or otherwise affect the authority granted by law to an executive department, agency, office, board, commission or council, or the head thereof. This subchapter is

not intended to and does not create any right or benefit, substantive or procedural, enforceable at law or in equity by any party against the Commonwealth, its departments, agencies or entities, its officers, employees or agents, or any other person.

§ 5.1059. Effective date.

This subchapter shall take effect immediately and shall remain in effect until amended or rescinded by the Governor.

[Pa.B. Doc. No. 23-279. Filed for public inspection March 3, 2023, 9:00 a.m.]

GOVERNOR'S OFFICE

Increase in the Minimum Wage to be Paid to Persons Employed by, and by Means of Contracts with, Commonwealth Agencies under the Governor's Jurisdiction Effective July 1, 2023

Beginning in 2023, Section 1.b. of Executive Order 2016-02 (Amended) requires the minimum wage paid to:

(a) employees of Commonwealth agencies under the Governor's jurisdiction; and,

(b) employees as defined in the Minimum Wage Act of 1968, who (pursuant to a lease or property, or to a contract for services or construction that exceeds the applicable small purchase threshold, including bilateral modifications to such leases or contracts) directly perform services or construction for a Commonwealth agency under the Governor's jurisdiction; or, who directly perform services for the Commonwealth and are employed by a lessor of property to the Commonwealth; or spend at least 20 percent of their working time in a given work week performing an ancillary service,

to be increased by an annual cost-of-living adjustment by applying the year-over-year percentage change in the Consumer Price Index for All Urban Consumers for the Pennsylvania, New Jersey, Delaware and Maryland area as officially reported by the United States Department of Labor, Bureau of Labor Statistics. The revised minimum wage amount is to be published in the *Pennsylvania Bulletin*.

Effective July 1, 2023, the revised minimum wage amount applicable to such employees under Executive Order 2016-02 (Amended) is \$16.17 per hour.

URI MONSON,
Secretary

[Pa.B. Doc. No. 23-280. Filed for public inspection March 3, 2023, 9:00 a.m.]

THE COURTS

Title 231—RULES OF CIVIL PROCEDURE

PART I. GENERAL

[231 PA. CODE CH. 200]

Proposed Amendment of Pa.R.Civ.P. 230.2

The Supreme Court of Pennsylvania is considering the amendment of Pa.R.Civ.P. 230.2 for the reasons set forth in the accompanying publication report. Pursuant to Pa.R.J.A. 103(a)(1), the proposal is being published in the *Pennsylvania Bulletin* for comments, suggestions, or objections.

Any report accompanying this proposal was prepared by the Civil Procedural Rules Committee to indicate the rationale for the proposed rulemaking. It will neither constitute a part of the rules nor be adopted by the Supreme Court.

Additions to the text of the proposal are bolded and underlined; deletions to the text are bolded and bracketed.

The Court invites all interested persons to submit comments, suggestions, or objections in writing to:

Karla M. Shultz, Counsel
Civil Procedural Rules Committee
Supreme Court of Pennsylvania
Pennsylvania Judicial Center
PO Box 62635
Harrisburg, PA 17106-2635
FAX: 717-231-9526
civilrules@pacourts.us

All communications in reference to the proposal should be received by April 18, 2023. E-mail is the preferred method for submitting comments, suggestions, or objections; any e-mailed submission need not be reproduced and resubmitted via mail. The Committee will acknowledge receipt of all submissions.

Annex A

TITLE 231. RULES OF CIVIL PROCEDURE

PART I. GENERAL

CHAPTER 200. BUSINESS OF COURTS

(Editor's Note: Pa.R.Civ.P. 230.2 as printed in 231 Pa. Code reads "Official Note" rather than "Note.")

Rule 230.2. Termination of Inactive Cases.

(a) At least once a year, the court shall initiate proceedings to terminate cases in which there has been no activity of record for two years or more, and shall report such information to the Court Administrator of Pennsylvania on a form supplied by the Administrative Office of Pennsylvania Courts or in such format as requested from time to time by the Administrative Office of Pennsylvania Courts.

Note: This rule provides an administrative method for the termination of inactive cases.

(b)(1) For each case identified pursuant to subdivision (a), the court shall serve a notice of proposed termination on counsel of record, and on the parties if not represented, thirty days prior to the date of the proposed

termination. The notice shall contain the date of the proposed termination and the procedure to avoid termination.

(2) The notice shall be served electronically pursuant to Rule 205.4(g)(1), or pursuant to Rule 440 on counsel of record and on the parties, if not represented, at the last address of record.

Note: If the notice mailed to an attorney is returned by the postal service, the prothonotary should check the website of the Disciplinary Board of the Supreme Court of Pennsylvania, www.padisiplinaryboard.org, for a current address.

See subdivision (f) for the form of notice.

(c) If no statement of intention to proceed has been filed on or before the date of the proposed termination, the prothonotary shall enter an order as of course terminating the matter for failure to prosecute.

Note: The prothonotary may not enter an order terminating the action until more than thirty days after service of the notice of proposed termination.

A court officer may certify to the prothonotary those matters which have been inactive and in which no statement of intention to proceed has been filed.

(d)(1) If an action has been terminated pursuant to this rule, an aggrieved party may petition the court to reinstate the action.

(2) If the petition is filed within sixty days after the entry of the order of termination on the docket, the court shall grant the petition and reinstate the action.

Note: The provision under subdivision (d)(2) for filing a petition within sixty days is not intended to set a standard for timeliness in proceedings outside this rule.

(3) If the petition is filed more than sixty days after the entry of the order of termination on the docket, the court shall grant the petition and reinstate the action upon a showing that

(i) the petition was timely filed following the entry of the order for termination and

(ii) there is a reasonable explanation or a legitimate excuse for the failure to file both

(A) the statement of intention to proceed prior to the entry of the order of termination on the docket and,

(B) the petition to reinstate the action within sixty days after the entry of the order of termination on the docket.

Note: The provision under subdivision (d)(2) for filing a petition within sixty days of the entry of the order of termination on the docket is not a standard of timeliness. Rather, the filing of the petition during that time period eliminates the need to make the showing otherwise required by subdivision (d)(3).

(e) Any case which is reinstated pursuant to subdivision (d) shall be subject to termination with prejudice upon a subsequent termination pursuant to subdivision (a). No subsequent reinstatements shall be granted.

(f) The notice required by subdivision (b) shall be in the following form:

* * * * *

(g) The statement of intention to proceed shall be in the following form:

* * * * *

(h) Upon receipt of a statement of intention to proceed, the court [**may**] **shall** schedule a status conference and establish appropriate timelines to ensure a timely and efficient disposition of the case.

**SUPREME COURT OF PENNSYLVANIA
PUBLICATION REPORT**

Proposed Amendment of Pa.R.Civ.P. 230.2

The Supreme Court is considering the amendment of Pennsylvania Rule of Civil Procedure 230.2 governing the termination of inactive cases to make mandatory the scheduling of a status conference for all cases and establish a timeline for timely disposition when a statement of intention to proceed is returned following the issuance of a notice of proposed termination.

Pa.R.Civ.P. 230.2(a) provides that “[a]t least once a year, the court shall initiate proceedings to terminate cases in which there has been no activity of record for two years or more.” Parties receiving a notice of termination may file a notice of intention to proceed, which serves to preclude termination. The current version of Pa.R.Civ.P. 230.2(h) provides for *discretionary* court involvement following receipt of such notice: “Upon receipt of a statement of intention to proceed, the court *may* schedule a status conference and establish appropriate timelines to ensure a timely and efficient disposition of the case.” (emphasis added).

This discretionary provision has resulted in a practice, in some counties, in which the parties file sequential notices to proceed without engaging in any other case-related activity and without triggering further court involvement. Consequently, inactive civil cases appear to continue to languish on a court’s docket. To encourage timely and efficient disposition, the proposed amendment of subdivision (h) would require the court to schedule a status conference and establish appropriate timelines to ensure a timely and efficient disposition of the case when a statement of intention to proceed is returned to the court for an inactive case.

* * *

Any comments, concerns, and suggestions regarding this rulemaking proposal are invited.

[Pa.B. Doc. No. 23-281. Filed for public inspection March 3, 2023, 9:00 a.m.]

**Title 231—RULES OF
CIVIL PROCEDURE**

PART I. GENERAL

[231 PA. CODE CH. 1920]

Order Amending Rule 1920.76 of the Pennsylvania Rules of Civil Procedure; No. 738 Civil Procedural Rules Docket

Order

Per Curiam

And Now, this 21st day of February, 2023, upon the recommendation of the Domestic Relations Procedural

Rules Committee; the proposal having been submitted without publication pursuant to Pa.R.J.A. 103(a):

It is Ordered pursuant to Article V, Section 10 of the Constitution of Pennsylvania that Rule 1920.76 of the Pennsylvania Rules of Civil Procedure is amended in the attached form.

This Order shall be processed in accordance with Pa.R.J.A. 103(b), and shall be effective May 2, 2023.

Additions to the rule are shown in bold and are underlined.

Deletions from the rule are shown in bold and brackets.

Annex A

TITLE 231. RULES OF CIVIL PROCEDURE

PART I. GENERAL

CHAPTER 1920. ACTIONS OF DIVORCE OR FOR ANNULMENT OF MARRIAGE

(Editor’s Note: Pa.R.Civ.P. 1920.76 as printed in 231 Pa. Code reads “Official Note” rather than “Note” and the Explanatory Comments are not codified.)

Rule 1920.76. Form of Divorce Decree.

A decree in divorce shall be substantially in the following form:

(Caption)

DECREE

AND NOW, _____, [19] 20 _____, it is ordered and decreed that _____, plaintiff, and _____, defendant, are divorced from the bonds of matrimony.

The parties shall reaffirm or change the beneficiary status on any life insurance policies, annuity contracts, pensions, profit sharing plans, or other contractual arrangements providing for payment to a spouse if it is the intention of one of the parties to keep or change the other party as a beneficiary. Failure to do so may result in revocation of the beneficiary designation pursuant to 20 Pa.C.S. § 6111.2 (Effect of Divorce or Pending Divorce on Designation of Beneficiaries).

The court retains jurisdiction of any claims raised by the parties to this action for which a final order has not yet been entered.

Any existing spousal support order shall hereafter be deemed an order for alimony pendente lite if any economic claims remain pending.

BY THE COURT:

[*Note:*] Comment:

Act 106 of 2022 amended 23 Pa.C.S. § 3323(b.1) to require the additional statement and warning to the form decree.

The court may add any other provisions which it deems necessary.

[EXPLANATORY COMMENT—1983

See Explanatory Comment following Rule 1920.73.

EXPLANATORY COMMENT—1988

The amendment to Rule 1920.76 revises the form of divorce decree so that the court will no longer be required to list the claims as to which a final order has not been entered at the time of entry of the final divorce decree. Rather, the decree will simply state that the court retains jurisdiction over unresolved issues.]

**SUPREME COURT OF PENNSYLVANIA
DOMESTIC RELATIONS PROCEDURAL
RULES COMMITTEE
ADOPTION REPORT**

On February 21, 2023, the Supreme Court of Pennsylvania amended Pa.R.Civ.P. 1920.76, which outlines the form of a divorce decree. Specifically, the amendment incorporates language required in Act 106 of 2022. The Committee has prepared this Adoption Report describing the rulemaking process. An Adoption Report should not be confused with Comments to the rules. See Pa.R.J.A. 103, cmt. The statements contained in this Adoption Report are those of the Committee, not the Court.

The Act amends 23 Pa.C.S. § 3323(b.1) to require an order accompanying a divorce decree to include a provision informing the parties to reaffirm or change the beneficiary status on a life insurance policy, annuity contract, pension, profit sharing plan, or other contractual arrangement providing for payment to a spouse if it is the intention of one of the parties to keep or change the other party as beneficiary. The amended statute will also require warning the parties that failure to do so may result in revocation of the beneficiary designation pursuant to 20 Pa.C.S. § 6111.2, which relates to the effect of divorce or pending divorce on the designation of beneficiaries. The statute provides that this requirement shall be a form as may be prescribed by general rule. The Act becomes effective May 2, 2023.

The amendment to Pa.R.Civ.P. 1920.76 includes the operative language of the Act. Additionally, the “note” was moved to a comment at the end of the rule and the explanatory comments were removed as they are historical in nature, and they do not provide assistance to the reader in the execution of the rule.

Given the effective date of the Act and its clear language, the amendment was not published pursuant to Pa.R.J.A. 103(a)(3). The additional language added to the form decree in divorce replicated the wording of the Act, for which no wording changes are necessary.

The following text in the Explanatory Comments was removed:

EXPLANATORY COMMENT—1983

See Explanatory Comment following Rule 1920.73.

EXPLANATORY COMMENT—1988

The amendment to Rule 1920.76 revises the form of divorce decree so that the court will no longer be required to list the claims as to which a final order has not been entered at the time of entry of the final divorce decree. Rather, the decree will simply state that the court retains jurisdiction over unresolved issues.

The amendment becomes effective May 2, 2023.

[Pa.B. Doc. No. 23-282. Filed for public inspection March 3, 2023, 9:00 a.m.]

Title 249—PHILADELPHIA RULES

PHILADELPHIA COUNTY

Adoption of Philadelphia Court of Common Pleas Civil Rules *1001 et. seq., *1008, and *1302; President Judge General Court Regulation; No. 4 of 2023

Order

And Now, this 17th day of February, 2023, the Board of Judges of Philadelphia County having voted at the Board of Judges’ meeting held on February 16, 2023, to adopt Philadelphia Court of Common Pleas Civil Rules *1001 et. seq., *1008, and *1302, as follows this Order, and, as required by Pa.R.J.A. 103, the Supreme Court Civil Procedural Rules Committee has reviewed the following local rules, has determined that Rules *1001 et. seq., *1008, and *1302 are not inconsistent with applicable statewide rules, and has authorized their promulgation.

Now, therefore, it is hereby *Ordered* and *Decreed* that Philadelphia Court of Common Pleas Civil Rules *1001 et. seq., *1008, and *1302 are adopted, as follows, effective thirty days after publication in the *Pennsylvania Bulletin*.

As required by Pa.R.J.A. 103(d), the local rule which follows this Order was submitted to the Supreme Court of Pennsylvania Civil Procedural Rules Committee for review, and written notification has been received from the Rules Committee certifying that the local rule is not inconsistent with any general rule of the Supreme Court. This Order and the following local rule shall be filed with the Office of Judicial Records (formerly the Prothonotary, Clerk of Courts and Clerk of Quarter Sessions) in a docket maintained for Administrative Orders issued by the First Judicial District of Pennsylvania. As required by Pa.R.J.A. 103(d)(5)(ii), two certified copies of this Administrative Order and the following local rule, as well as one copy of the Administrative Order and local rule shall be distributed to the Legislative Reference Bureau on a computer diskette for publication in the *Pennsylvania Bulletin*. As required by Pa.R.J.A. 103(d)(6) one certified copy of this Administrative Order and local rule shall be filed with the Administrative Office of Pennsylvania Courts, shall be published on the website of the First Judicial District at <http://www.courts.phila.gov>, and shall be incorporated in the compiled set of local rules no later than 30 days following publication in the *Pennsylvania Bulletin*. Copies of the Administrative Order and local rules shall also be published in *The Legal Intelligencer* and will be submitted to American Lawyer Media, Jenkins Memorial Law Library, and the Law Library for the First Judicial District.

By the Court

HONORABLE IDEE C. FOX,
President Judge
Court of Common Pleas

Proposed Philadelphia Civil Rule *1001. General Provisions Applicable to Municipal Court Ap- peals.

The following categories of Municipal Court Orders are directly appealable to the Court of Common Pleas:

(a) *Small Claim Money Judgments*. Final orders issued by the Municipal Court in connection with (i) civil actions

pursuant to 42 Pa.C.S. § 1123(a)(4) (where the sum demanded does not exceed \$12,000); (ii) civil actions pursuant to 42 Pa.C.S. § 1123(a)(6) (where the sum demanded does not exceed \$15,000 in matters involving judgments of real estate taxes and school taxes); and (iii) code enforcement actions. The procedure for these appeals is set forth in Rule *1001.1.

(b) *Landlord-Tenant Matters.* Orders in Landlord-Tenant matters pursuant to 42 Pa.C.S. § 1123(a)(3). The procedure for these appeals is set forth in Rule *1001.2.

(c) *Supplementary Orders.* Orders granting or denying a petition to open a default judgment and any other post-judgment orders. The procedure for these appeals is set forth in Rule *1001.3.

(d) *Nuisance.* Final orders issued by the Municipal Court in connection with actions to enjoin a nuisance pursuant to 42 Pa.C.S. § 1123(a)(7) and (8). The procedure for these appeals is set forth in Rule *1001.4.

Explanatory Comment: A default judgment in Municipal Court is not directly appealable to the Court of Common Pleas.

The following words as used in these Rules shall have the meanings as set forth below:

“Appellant” is the party appealing from Municipal Court, regardless of whether the party was the Plaintiff or Defendant in the Municipal Court.

“Appellee” is the non-appealing (or opposing party) in Municipal Court, regardless of whether the party was the Plaintiff or Defendant in the Municipal Court.

“Complaint” is the pleading to be filed in the Court of Common Pleas as defined by Pa.R.Civ.P. 1017 through 1034.

“Statement of Claim” is the Municipal Court complaint, as defined in Phila.Mun.Ct. Rule 109.

Proposed Philadelphia Civil Rule *1001.1. Municipal Court Appeals—Small Claim Money Judgments (Non-Landlord-Tenant).

(a) *Small Claim Money Judgments.* Final orders issued by the Municipal Court in connection with money judgments are appealable to the Court of Common Pleas. The proceeding on appeal shall be conducted de novo—meaning that the case starts over and may proceed to a new trial—in accordance with the applicable Rules of Civil Procedures as if the action was initially commenced in the Court of Common Pleas.

(b) *Notice of Appeal.* A Notice of Appeal, substantially in the form set forth below as Attachment 1, shall be filed with the Court of Common Pleas Office of Judicial Records, within 30 days after the date of the entry of a judgment for money on the dockets of the Municipal Court.

(c) *Filing Fee.* Appellant must pay the filing fee as set forth in the Court of Common Pleas Office of Judicial Records Fee Schedule.

(d) *Supersedeas (Stay).* Notice of the filing of the Notice of Appeal will be served on the Philadelphia Municipal Court electronically by the Court of Common Pleas. Service of a copy of the Notice of Appeal on the Municipal Court operates as a supersedeas (that is, a stay of the judgment so that judgment cannot be executed) pursuant to Rule *1008.

(e) *Service.* The Notice of Appeal shall be served on the Appellee (opposing party) as provided by the rules applicable to service of original process in Philadelphia County, as set forth in Pa.R.Civ.P. 400.1.

(f) *Return of Service.* The Appellant must file a return of service (proof of service) as required by Pa.R.Civ.P. 405, and substantially in the form set forth in Attachment 2.

(g) *Pleadings and Legal Papers.*

(1) If the Appellant was the Plaintiff in the action before the Municipal Court, they shall file a Complaint within twenty (20) days after filing the Notice of Appeal.

(2) If the Appellant was the Defendant in the action before the Municipal Court, they shall file with the Notice of Appeal a Praecipe requesting the Court of Common Pleas Office of Judicial Records to enter a rule as of course upon the Appellee to file a Complaint within twenty (20) days after service of the rule or suffer entry of a judgment of non-pros (that is, a dismissal for failure to prosecute).

(3) When the Municipal Court has entered judgments in favor of both the Plaintiff and Defendant:

(i) If the Appellant appeals on both judgments, the Appellee may assert their claim in the Court of Common Pleas by pleading it as a Counterclaim, if allowed under Pa.R.Civ.P. 1031 (pertaining to Counterclaims).

(ii) If the Appellant appeals only from the judgment on their Statement of Claim in Municipal Court, the Appellee may file their own appeal from the judgment on their Statement of Claim in Municipal Court at any time within thirty (30) days after the date on which the Appellant served a copy of their Notice of Appeal upon the Appellee.

Explanatory Note: Pa.R.C.P.M.D.J. 1004 is the source of section (g).

(4) All legal papers and proceedings that follow shall comply with the Rules of Civil Procedures that would be applicable if the action had been commenced in the Court of Common Pleas.

(h) *Hearing or Trial.* Appeals filed pursuant to Rule *1001.1 shall be scheduled for a hearing at the Arbitration Center, and the case shall proceed as an “Arbitration” Case Type (See also Pa.R.Civ.P. 1301, et seq.)

Proposed Philadelphia Civil Rule *1001.2. Municipal Court Appeals—Landlord-Tenant Cases.

(a) *Landlord-Tenant Matters.* Final orders issued by the Municipal Court in connection with Landlord-Tenant orders pursuant to 42 Pa.C.S. § 1123(a)(3), are appealable to the Court of Common Pleas. The proceeding on appeal shall be conducted de novo—meaning that the case starts over and may proceed to a new trial—in accordance with the applicable Rules of Civil Procedures as if the action was initially commenced in the Court of Common Pleas.

(b) *Notice of Appeal.* A Notice of Appeal, substantially in the form set forth below as Attachment 1, shall be filed with the Court of Common Pleas Office of Judicial Records, within the time periods set forth below:

(1) *Residential lease, possession:* Within ten (10) days after the date of the entry of a judgment of possession of

real property on the Municipal Court docket, if the appeal is for possession of real property only or for both possession and money judgment arising out of a residential lease.

(2) *Residential lease, money judgment*: Within thirty (30) days after the date of the entry of a judgment on Municipal Court dockets, if the appeal is money judgment only arising out of a residential lease. Notice of the filing of the Notice of Appeal will be served on the Philadelphia Municipal Court electronically by the Civil Electronic Filing System. Service of a copy of the Notice of Appeal on the Municipal Court operates as a supersedeas (stay of the judgment so that judgment cannot be executed) pursuant to Rule *1008.

(3) *Non-Residential/Commercial lease*: Within 30 days after the date of the entry on the dockets of the Municipal Court of judgment for money, or a judgment for possession of real property arising out of a Non-Residential or Commercial lease.

(c) *Filing Fee*. Appellant must pay the filing fee as established by the Court of Common Pleas Office of Judicial Records.

(d) *Supersedeas (Stay)*. If a judgment is for possession in an appeal involving a residential or nonresidential lease, discussed in (b)(1) and (b)(3) above, Appellant must continue to satisfy all supersedeas requirements (see Rule *1008) for possession while the case is pending in the Court of Common Pleas, unless otherwise directed by Court Order.

If a judgment is for money only, discussed in (b)(2) above, service of a copy of the Notice of Appeal on the Municipal Court operates as a supersedeas (stay of the judgment so that judgment cannot be executed) pursuant to Rule *1008.

(e) *Service*. The Notice of Appeal shall be served on the Appellee as provided by the rules applicable to service of original process in Philadelphia County, as set forth in Pa.R.Civ.P. 400.1. Notice of the filing of the Notice of Appeal will be served on the Philadelphia Municipal Court electronically.

(f) *Return of Service*. The Appellant must file a return of service (proof of service) as required by Pa.R.Civ.P. 405, and substantially in the form set forth in Attachment 2.

(g) *Pleadings and Legal Papers*.

(1) A Municipal Court Plaintiff who appeals a judgment shall file a Complaint within twenty (20) days after filing the Notice of Appeal.

(2) A Municipal Court Defendant who appeals a judgment shall file with the Notice of Appeal a Praecipe requesting the Court of Common Pleas Office of Judicial Records to enter a rule as of course upon the Appellee to file a Complaint within twenty (20) days after service of the rule or suffer entry of a judgment of non-pros.

(3) When the Municipal Court has entered judgments in favor of both the Plaintiff and Defendant:

(i) If the Appellant appeals on both judgments, the Appellee may assert their claim in the Court of Common Pleas by pleading it as a Counterclaim, if allowed under Pa.R.Civ.P. 1031 (pertaining to Counterclaims).

(ii) If the Appellant appeals only from the judgment on their Statement of Claim in Municipal Court, the Appellee may file their own appeal from the judgment on their Statement of Claim in Municipal Court at any time within thirty (30) days after the date on which the Appellant served a copy of their Notice of Appeal upon the Appellee.

Explanatory Note: Pa.R.C.P.M.D.J. 1004 is the source of section (g).

(4) All legal papers and proceedings that follow shall comply with the Rules of Civil Procedures that would be applicable if the action had been commenced in the Court of Common Pleas.

Proposed Philadelphia Civil Rule *1001.3. Municipal Court Appeals—Supplementary Orders.

(a) *Supplementary Orders*. Orders granting or denying a Petition to Open a Default Judgment, and any other post-judgment orders, are appealable to the Court of Common Pleas, but the appeal is limited to a review of the record related to the Petition, not the merits of the underlying case.

(b) *Notice of Appeal*. A Notice of Appeal shall be filed with the Court of Common Pleas Office of Judicial Records, within 30 days after the date of the entry of the order on the dockets of the Municipal Court. See Attachment 1.

(c) *Filing Fee*. Appellant must pay the filing fee as established by the Court of Common Pleas Office of Judicial Records.

(d) *Supersedeas*. Notice of the filing of the Notice of Appeal will be served on the Philadelphia Municipal Court electronically by the Court of Common Pleas. Service of a copy of the Notice of Appeal on the Municipal Court does not operate as a stay of the judgment (supersedeas).

(e) *Service*. The Notice of Appeal shall be served on the opposing party in Municipal Court (Appellee) as provided by the rules applicable to service of original process in Philadelphia County, as set forth in Pa.R.Civ.P. 400.1.

(f) *Return of Service*. The Appellant must file a return of service (proof of service) as required by Pa.R.Civ.P. 405, and substantially in the form set forth in Attachment 2.

(g) *Pleadings and Legal Papers*.

1. Within twenty (20) days of the filing of the Notice of Appeal, the Appellant must file a motion with the Court of Common Pleas Office of Judicial Records setting forth the relief requested, and shall attach:

(i) a copy of the Statement of Claim which initiated the case in the Municipal Court;

(ii) the stenographic record of the proceeding before the Municipal Court, if available, or proof that transcription of the stenographic record has been ordered; and

(iii) all other documents which may enable the Court to decide the issue presented.

2. All legal papers and proceedings that follow shall comply with the Rules of Civil Procedures that would be applicable if the action being appealed was initially commenced in the Court of Common Pleas.

(h) *Hearing or Trial.* Appeals from Supplementary Orders pursuant to Rule *1001.3 shall proceed as motions, pursuant to Pa.R.Civ.P. 208.1 et seq. and Phila.Civ.R. *208.2(c) et seq. The appeal shall be limited to a determination by the Court of Common Pleas whether the Municipal Court committed an error of law or abused its discretion in ruling upon the petition or motion which is the subject of the appeal. Upon issuance of a dispositive order by the Court of Common Pleas, the action may be remanded to the Municipal Court for further processing consistent with the order.

Proposed Philadelphia Civil Rule *1001.4. Municipal Court Appeals—Actions to Enjoin a Nuisance.

(a) *Nuisance.* Final orders issued by the Municipal Court in connection with actions to enjoin a nuisance pursuant to 42 Pa.C.S. § 1123(a)(7) and (8) are appealable to the Court of Common Pleas, but the appeal is limited to a review of the record.

Note: 42 Pa.C.S. § 1123(a.1) provides that contempt orders issued in connection with nuisance actions shall be heard by the Superior Court of Pennsylvania.

(b) *Notice of Appeal.* A Notice of Appeal, substantially in the form set forth below as Attachment 1, shall be filed with the Court of Common Pleas Office of Judicial Records, within 30 days after the date of the entry of the order on the dockets of the Municipal Court.

(c) *Filing Fee.* Appellant must pay the filing fee as established by the Court of Common Pleas Office of Judicial Records.

(d) *Supersedeas (Stay).* Notice of the filing of the Notice of Appeal will be served on the Philadelphia Municipal Court electronically by the Court of Common Pleas. Service of a copy of the Notice of Appeal on the Municipal Court operates as a supersedeas (stay of the judgment so that judgment cannot be executed) pursuant to Rule *1008.

(e) *Service.* The Notice of Appeal shall be served on the opposing party in Municipal Court (Appellee) as provided by the rules applicable to service of original process in Philadelphia County, as set forth in Pa.R.Civ.P. 400.1.

(f) *Return of Service.* The Appellant must file a return of service (proof of service) as required by Pa.R.Civ.P. 405, and substantially in the form set forth in Attachment 2.

(g) *Pleadings and Legal Papers.*

(1) Within twenty (20) days of the filing of the Notice of Appeal, the Appellant must file a motion with the Court of Common Pleas Office of Judicial Records setting forth the relief requested, and shall attach:

- i. a copy of the Statement of Claim which initiated the case in the Municipal Court;
- ii. the stenographic record of the proceeding before the Municipal Court, if available, or proof that transcription of the stenographic record has been ordered; and
- iii. all other documents which may enable the Court to decide the issue presented.

(2) All legal papers and proceedings that follow shall comply with the Rules of Civil Procedures that would be applicable if the action being appealed was initially commenced in the Court of Common Pleas.

(h) *Hearing or Trial.* Appeals filed pursuant to Rule *1001.4 to enjoin a nuisance shall proceed as motions, pursuant to Pa.R.Civ.P. 208.1 et seq. and Phila.Civ.R. *208.2(c) et seq. The appeal shall be limited to a determination by the Court of Common Pleas whether the Municipal Court committed an error of law or abused its discretion in ruling upon the petition or motion which is the subject of the appeal. Upon issuance of a dispositive order by the Court of Common Pleas, the action may be remanded to the Municipal Court for further processing consistent with the order.

Proposed Philadelphia Civil Rule *1001.5. Striking Appeals.

(a) The Court of Common Pleas Office of Judicial Records may, upon presentation of a Praecipe by the moving party, strike any appeal from Municipal Court in Rules 1001(1—4):

(1) Upon failure of the Appellant, who was the Plaintiff in the Municipal Court action, to file a Complaint within twenty (20) days of the filing of the appeal as required by Rule 1001.1(g)(1) or Rule 1001.2(g)(1).

(2) Upon the failure of the Appellant, who was the Defendant in the Municipal Court action, to file a Rule as required by Rule 1001.1(g)(2) or Rule 1001.2(g)(2).

(3) Upon the failure of an Appellant to file a motion as required by Rule 1001.3(g)(1) or Rule 1001.4(g)(1).

(b) Appellant may file a motion to reinstate the appeal. The Court of Common Pleas may grant the relief either with or without a hearing, upon good cause shown.

Attachment 1

IN THE COURT OF COMMON PLEAS OF PHILADELPHIA COUNTY
FIRST JUDICIAL DISTRICT OF PENNSYLVANIA
CIVIL TRIAL DIVISION

Plaintiff,	:		TERM, 200 ____
	:		
	:	NO. _____	
v.	:		
	:		
Defendant.	:	<input type="checkbox"/> S.C. Number <input type="checkbox"/> CE Number <input type="checkbox"/> LT Number	Check One

THE COURTS

NOTICE OF APPEAL

Municipal Court

_____, who was the plaintiff the defendant in the Municipal Court action referenced above, files this Notice of Appeal of the Municipal Court's order which was entered on the dockets of the Municipal Court on _____ as follows:

- Small Claim Money Judgment, *Rule 1001.1 only (30 days)
- Landlord-Tenant, residential lease, money judgment only, *Rule 1001.2 (30 days)
- Landlord-Tenant, residential lease: possession only or possession and money judgment, *Rule 1001.2 (10 days)
- Supersedeas is requested Supersedeas is not requested
- Landlord-Tenant, non-residential lease, possession or possession and money judgment, Rule *1001.2 (30 days)
- Supplementary Order, *Rule 1001.3 only (30 days)
- Action to Enjoin a Nuisance, *Rule 1001.4 only (30 days)

Date: _____

Signature

Address

City State Zip Code

Attachment 2

IN THE COURT OF COMMON PLEAS PHILADELPHIA COUNTY
FIRST JUDICIAL DISTRICT OF PENNSYLVANIA
TRIAL DIVISION - CIVIL

Plaintiff : _____ TERM, 20 ____
v. : NO. _____
Defendant :

RETURN OF SERVICE/AFFIDAVIT

I, _____, hereby certify that I served a true and correct copy of the Complaint / Notice of Appeal / Rule on _____, (Insert Name of Party)

1) By handing a copy to the Defendant / Appellee, _____, on the _____ day of _____, 20 ____, at _____ AM/PM, at _____, Philadelphia, PA. /Or,

2) By handing a copy to _____, an adult member of the family/adult person in charge of Defendant's / Appellee's residence, on the _____ day of _____, 20 ____, at _____ AM/PM, at _____, Philadelphia, PA.

I verify that the statements in this Return of Service are true and correct. I further verify that I am an adult over the age of 18 and not related to any party in this action. I understand that this unsworn document contains statements that are made subject to the penalties of 18 Pa.C.S. § 4904 relating to unsworn falsification to authorities.

Sworn to and Affirmed
This day 20

Notary Public
(SEAL)

(Sign)

(Print Name)

Philadelphia Civil Rule *1008. Municipal Court Appeals as Supersedeas.

(A) *General Rule.* Except as provided in section (B), (C) and (D) below, service of a copy of the Notice of Appeal on the Municipal Court through the Court's electronic filing

system operates as a supersedeas. A supersedeas as used in this Rule is a stay of the judgment (so that judgment cannot be executed) in Municipal Court.

(B) *Supersedeas in Appeals of Judgments of Possession of Real Property Pursuant to Commercial/Non-Residential Leases (Pursuant to Local Rule 1001.2(b)(3)).* When the

appeal is from a judgment for possession of real property pursuant to a non-residential lease, receipt by the Municipal Court of a copy of the Notice of Appeal shall operate as a supersedeas only if the appellant/tenant:

(1) At the time of the filing of the Notice of Appeal, pays into an escrow account with the Office of Judicial Records a sum of money (or a bond, with surety approved by the Office of Judicial Records) equal to the lesser of (i) three months' rent or (ii) the rent actually owed on the date of the filing of the Notice of Appeal, based on the Municipal Court judgment; and

(2) The appellant/tenant makes monthly deposits with the Office of Judicial Records in an amount equal to the monthly rent which becomes due while the appeal is pending in the Court of Common Pleas. The additional deposits shall be made within thirty (30) days following the date of the filing of the Notice of Appeal, and every thirty (30) days thereafter.

(C) *Supersedeas in Appeals of Judgments of Possession of Real Property Pursuant to Residential Leases.* (Pursuant to Local Rule 1001.2(b)(1)). When the appeal is from a judgment for possession of real property pursuant to a residential lease, and there is no allegation that the Appellant (tenant) qualifies for low income supersedeas pursuant to Section (d) of this Rule, receipt by the Municipal Court of a copy of the Notice of Appeal shall operate as a supersedeas only if the appellant/tenant:

(1) At the time the filing of the Notice of Appeal pays into an escrow account with the Office of Judicial Records a sum of money (or a bond, with surety approved by the Office of Judicial Records) equal to the lesser of (i) three months' rent or (ii) the rent actually owed on the date of the filing of the Notice of Appeal, based on the Municipal Court judgment; and

(2) The appellant/tenant makes monthly deposits with the Office of Judicial Records in an amount equal to the monthly rent which becomes due while the appeal is pending in the Court of Common Pleas. The additional deposits shall be made within thirty (30) days following the date of the filing of the Notice of Appeal, and every thirty (30) days thereafter.

(D) *Supersedeas for Qualifying Low Income Tenants in Appeals of Judgments of Possession of Real Property Pursuant to Residential Leases.* When the appeal is from a judgment for possession of real property pursuant to a residential lease, and the Appellant (tenant) is a qualifying low income tenant and does not have the ability to pay the lesser of three months' rent or the full amount of the Municipal Court judgment for rent, receipt by the Municipal Court of a copy of the Notice of Appeal shall operate as a supersedeas only if the Appellant (tenant):

(1) Files with the Office of Judicial Records an In Forma Pauperis Petition requesting to waive the filing fees.

(2) Files with the Office of Judicial Records, as applicable, either a Tenant's Supersedeas Affidavit (Non-Section 8), substantially in the form set forth below as Attachment 1, or Section 8 Tenant's Supersedeas Affidavit, substantially in the form set forth below as Attachment 2.

(3) *Payment Amounts*

(a) If the rent has already been paid to the landlord in the month in which the Notice of Appeal is filed, the Appellant (tenant) shall pay into an escrow account with the Office of Judicial Records the monthly rent in thirty

(30) day intervals from the date the notice of appeal was filed, and each successive thirty (30) day period thereafter; or

(b) If the rent has not been paid at the time of filing the Notice of Appeal, the tenant shall pay:

(i) at the time of filing the Notice of Appeal, a sum of money equal to one third (1/3) of the monthly rent;

(ii) an additional deposit of two thirds (2/3) of the monthly rent within twenty (20) days of filing the Notice of Appeal; and

(iii) an additional deposit of one month's rent within thirty (30) days after filing the Notice of Appeal, and each successive thirty (30) day period thereafter. The amount of the monthly rent is the sum of money found by the Municipal Court to constitute the monthly rental for the leasehold premises. When the tenant is a participant in the Section 8 program, however, the tenant shall only pay the tenant share of the rent as set forth in the "Section 8 Tenant's Supersedeas Affidavit" filed by the tenant.

(c) The Office of Judicial Records shall provide residential tenants who have suffered a judgment for possession with "Supplemental Instructions for Obtaining a Stay of Eviction" as it appears on the website of the Philadelphia Court of Common Pleas at www.courts.phila.gov.

Note: The Supplemental Instructions include both Instructions and Income Limits. The Income Limits are stated in monthly amounts.

(E) *Issuance of Supersedeas by Office of Judicial Records.* When the requirements of Sections (e)(1) and (e)(2) of this Rule have been met, the Office of Judicial Records shall issue a supersedeas.

(F) *Release of Escrow During Pendency of Appeal.* Upon application by the landlord, the Court of Common Pleas shall release appropriate sums from the escrow account on a continuing basis while the appeal is pending to compensate the landlord for the tenant's actual possession and use of the premises during the pendency of the appeal.

(G) *Termination of Supersedeas.*

(1) If the tenant fails to make regular rent payments to the Office of Judicial Records as described in paragraphs (B), (C) or (D), the supersedeas may be terminated by the Office of Judicial Records upon praecipe by the landlord or other party to the action. A copy of the court order terminating the supersedeas shall be forwarded (i) by first class mail to attorneys of record and the Civil Electronic Filing System, or, if a party is unrepresented, mailed to the party's last known address of record; (ii) served on the Philadelphia Municipal Court electronically by the Civil Electronic Filing System. The landlord may not obtain a writ of possession from the Municipal Court until ten (10) days after the supersedeas is terminated.

(2) If the Court of Common Pleas determines, upon written motion or its own motion, that the averments within any of the tenant's affidavits do not establish that the tenant meets the terms and conditions for issuance of a supersedeas pursuant to paragraph (D)(2) of this Rule, the Court may terminate the supersedeas. A copy of the court order terminating the supersedeas shall be forwarded (i) by first class mail to attorneys of record, or, if a party is unrepresented, mailed to the party's last known address of record; (ii) served on the Philadelphia Municipal Court electronically. The landlord may not obtain a writ of possession from the Municipal Court until ten (10) days after the supersedeas is terminated.

(H) Release of Escrow at Conclusion of Appeal. If an appeal is stricken or voluntarily terminated, any supersedeas based on the appeal shall terminate. Upon

application by the landlord, the Court of Common Pleas shall release appropriate sums from the escrow account after Judicial approval.

Attachment 1

IN THE COURT OF COMMON PLEAS OF PHILADELPHIA COUNTY
FIRST JUDICIAL DISTRICT OF PENNSYLVANIA
CIVIL TRIAL DIVISION

Plaintiff, : _____ TERM, 200 ____
:
: NO. _____
v. :
:
Defendant. : _____
Landlord-Tenant Number

TENANT'S SUPERSEDEAS AFFIDAVIT (NON-SECTION 8)

I, _____
PRINT NAME AND ADDRESS HERE

have filed a Notice of Appeal from a Municipal Court judgment awarding to my landlord possession of real property that I occupy, and I do not have the financial ability to pay the lesser of three (3) times my monthly rent or the judgment for rent awarded by the Municipal Court. My total household income does not exceed the income guidelines set forth in the supplemental instructions for obtaining a stay pending appeal and I have completed an In Forma Pauperis (IFP) petition to verify this.

Check one: [] I have paid the rent this month. [] I have not paid the rent this month.

I verify that the statements made in this affidavit are true and correct to the best of my knowledge, information and belief. I understand that false statements herein are made subject to the penalties in 18 Pa.C.S. § 4904, relating to unsworn falsification to authorities.

DATE: _____ SIGNATURE OF APPELLANT

Attachment 2

IN THE COURT OF COMMON PLEAS OF PHILADELPHIA COUNTY
FIRST JUDICIAL DISTRICT OF PENNSYLVANIA
CIVIL TRIAL DIVISION

Plaintiff, : _____ TERM, 200 ____
:
: NO. _____
v. :
:
Defendant. : _____
Landlord-Tenant Number

SECTION 8 TENANT'S SUPERSEDEAS AFFIDAVIT

I, _____
PRINT NAME AND ADDRESS HERE

have filed a Notice of Appeal from a Municipal Court judgment awarding to my landlord possession of real property that I occupy, and I do not have the financial ability to pay the lesser of three (3) times my monthly rent or the actual rent in arrears. My total household income does not exceed the income guidelines set forth in the supplemental instruction for obtaining a stay pending appeal and I have completed an In Forma Pauperis (IFP) petition to verify this.

Check one: [] I have paid the rent this month. [] I have not paid the rent this month.

The total amount of monthly rent that I personally pay to the landlord is \$ _____. I hereby certify that I am a participant in the Section 8 program and I am not subject to a final (i.e. non-appealable) decision of a court or government agency which terminates my right to receive Section 8 assistance based on my failure to comply with program rules.

I verify that the statements made in this affidavit are true and correct to the best of my knowledge, information and belief. I understand that false statements herein are made subject to the penalties of 18 Pa.C.S. § 4904 relating to unsworn falsification to authorities.

DATE: _____

SIGNATURE OF APPELLANT

Rule *1302. Appointment of Arbitrators. Qualifications. Disqualification.

(a) The Director of the Arbitration Center shall maintain an Arbitrator List of attorneys who have been deemed to be qualified to sit as Arbitrators in the Compulsory Arbitration Program of the Court of Common Pleas of Philadelphia County.

(b) Minimum criteria for qualification includes membership of the Bar of the Supreme Court of Pennsylvania, active practice of law for a minimum of one year subsequent to admission to the Bar of the Supreme Court of Pennsylvania for panelists and five years for Chairpersons, maintenance of an office in Philadelphia County, attendance of a court-approved arbitration seminar and trial of a civil case in any forum in the Commonwealth of Pennsylvania. The Director of the Arbitration Program shall make available an Application for Initial Certification as Arbitration Panelist form, substantially in the form set forth hereunder, requiring the necessary information for determination of qualifications.

See www.courts.phila.gov/forms for the current version of the Application for Initial Certification as Arbitration Panelist.

(c) Attorneys not currently enrolled on the Arbitration List may request to be included thereon by completing the Court supplied Application Form.

(d) The Director of the Arbitration Center from the Court-approved Arbitration List panelists and chairperson for assignment.

(e) Arbitrators no longer maintaining an office in Philadelphia County are required to promptly advise the Director of the Arbitration Center in writing.

(f) The Director of the Arbitration Center may, from time to time, strike the name of an attorney from the Arbitrator List in accordance with this rule.

(g) An issue concerning disqualification of an Arbitrator from a particular case shall first be raised with the Arbitration Panel and, if appropriate, with the Director of the Arbitration Center.

Note: Amended May 18, 1995, effective July 17, 1995. Amended May 15, 2014, effective July 6, 2014, Amended February 17, 2023.

[Pa.B. Doc. No. 23-283. Filed for public inspection March 3, 2023, 9:00 a.m.]

Title 249—PHILADELPHIA RULES

PHILADELPHIA COUNTY

Adoption of Philadelphia Court of Common Pleas Orphans' Court Rules 3.5A, 5.50A and 14.2A; President Judge General Court Regulation; No. 3 of 2023

Order

And Now, this 17th day of February, 2023, the Board of Judges of Philadelphia County having voted at the Board of Judges' meeting held on February 16, 2023, to adopt Phila.O.C. Rule 3.5A, 5.50A and Phila.O.C. Rule 14.2A, as follows this Order, and as required by Pa.R.J.A. 103, the Supreme Court Procedural Rules Committee has reviewed the following local rules, has determined that Phila.O.C. Rule 3.5A, Phila.O.C. Rule 5.50A and Phila.O.C. Rule 14.2A are not inconsistent with applicable statewide rules, and has authorized their promulgation.

Now, therefore, it is hereby *Ordered* and *Decreed* that Philadelphia Court of Common Pleas Orphans' Court Rules are adopted, as follows, effective thirty days after publication in the *Pennsylvania Bulletin*.

As required by Pa.R.J.A. 103(d), the local rule which follows this Order was submitted to the Supreme Court of Pennsylvania Orphans' Court Procedural Rules Committee for review, and written notification has been received from the Rules Committee certifying that the local rule is not inconsistent with any general rule of the Supreme

Court. This Order and the following local rule shall be filed with the Office of Judicial Records (formerly the Prothonotary, Clerk of Courts and Clerk of Quarter Sessions) in a docket maintained for Administrative Orders issued by the First Judicial District of Pennsylvania. As required by Pa.R.J.A. 103(d)(5)(ii), two certified copies of this Administrative Order and the following local rule, as well as one copy of the Administrative Order and local rule shall be distributed to the Legislative Reference Bureau on a computer diskette for publication in the *Pennsylvania Bulletin*. As required by Pa.R.J.A. 103(d)(6) one certified copy of this Administrative Order and local rule shall be filed with the Administrative Office of Pennsylvania Courts, shall be published on the website of the First Judicial District at <http://www.courts.phila.gov>, and shall be incorporated in the compiled set of local rules no later than 30 days following publication in the *Pennsylvania Bulletin*. Copies of the Administrative Order and local rules shall also be published in *The Legal Intelligencer* and will be submitted to American Lawyer Media, Jenkins Memorial Law Library, and the Law Library for the First Judicial District.

HONORABLE IDEE C. FOX,
President Judge
Court of Common Pleas

Rule 3.5A. Procedure for Determination when No Response is Filed to a Petition under Pa.R.O.C.P. 3.5(a) or 3.5(b).

(1) When a party to whom a citation issued under Pa.R.O.C.P. 3.5(a), or to whom a petition with notice

under 3.5(b) is directed, has not filed an answer or preliminary objection within the response time provided by law, the petitioner may file a praecipe for an order or decree, which shall include:

- (a) A proposed form of order or decree;
- (b) A concise explanation of the procedural posture of the matter identifying the pleading to be disposed of; and
- (c) Specific averments as to the exact nature of service of the underlying petition, and a copy of the appropriate certification or proof of service.

(2) The party filing a praecipe for an order or decree must serve all interested parties with the praecipe according to the provisions of Pa.R.O.C.P. 4.3 no later than the date that the praecipe is filed, and shall attach a certificate of service listing the names and addresses of those individuals and entities who were served with the praecipe, and by what means they were served.

(3) Upon receipt of a praecipe for an order or decree, the Court may issue an order or decree granting any of the following relief:

- (a) A hearing;
- (b) An off-the-record or on-the-record conference;
- (c) Disposition on the pleadings already of record; or
- (d) Such other relief as is appropriate.

(4) Upon issuance of an order or decree described hereunder, the party requesting the order or decree shall serve the order or decree on the party to whom the citation or petition with notice was directed according to the provisions of Pa.R.O.C.P. 4.3, and shall file of record a certification of service within 10 days of the date of the order or decree, listing the names and addresses of those individuals and entities who were served, and by what means they were served.

(5) A party to whom an order or decree described hereunder is directed may, within 20 days of the entry of such an order or decree, file a petition to vacate the order or decree. This petition shall include:

- (a) A concise explanation of why no timely answer, preliminary objection, or other response was filed; and
- (b) The answer, preliminary objection, or other response which the party seeks leave to file.

Upon review of such a petition and for cause shown, the Court may vacate the order or decree, and permit an appropriate responsive pleading to be filed within such time as it shall determine.

Probate Section Comment: The period for filing an appeal is not tolled by the filing of a petition to vacate an order or decree unless the Court grants the petition to vacate before the expiration of the appeal period. Nothing herein precludes the Court from entering appropriate relief after the response time provided by law has expired if no praecipe for an order or decree is filed. This Rule does not apply to Petitions for Adjudication of Incapacity and Appointment of a Guardian of the Person or Estate of an Incapacitated Person.

Rule 5.50A. Settlement of Small Estates by Petition.

(1) In addition to the requirements set forth under Pa.R.O.C.P. 5.50(b), a petition for the settlement of a small estate filed pursuant to 20 Pa.C.S. § 3102 shall also set forth:

(a) If Letters of Administration or Letters Testamentary were granted, where, to whom, and when they were granted, and the amount of bond, if any, given by the personal representative;

(b) A prayer for the discharge of the personal representative and the release of any bond or surety given.

(2) In addition to the exhibits required under Pa.R.O.C.P. 5.50(c), the following exhibits shall also be attached to the petition:

(a) A copy of the Letters of Administration or Letters Testamentary, if any, that were granted; and

(b) A proposed decree setting forth a list of all disbursements and distributions of the assets of the estate and, in appropriate cases, for the discharge of the personal representative and the release of any bond or surety.

(3) No appraisal of the decedent's personal property is required, unless ordered by the Court.

Probate Section Comment: This rule replaces Phila.O.C. Rule 5.16A.

Rule 14.2A. Petition for Adjudication of Incapacity and Appointment of a Guardian of the Person or Estate of an Incapacitated Person.

(1) *Petition Contents.* When the petitioner avers, as required by Pa.R.O.C.P. 14.2(a)(6), (7) and (8), the existence of an executed health care power of attorney or advance health care directive, or an executed power of attorney, or any other writing by the alleged incapacitated person pursuant to Title 20, Chapters 54, 56 or 58, the petition shall state the position of the Petitioner as to the continuation of the duties of the agent identified under such document(s).

(2) *Exhibits.*

(a) A Preliminary Decree and a Final Decree, as set forth in the Appendix maintained pursuant to Phila.O.C. Rule 1.8(c), shall be attached to the face of a petition for adjudication of incapacity.

(b) *Consent of Proposed Guardian.* The signed written consent of the proposed guardian to act as guardian, as set forth in the Appendix maintained pursuant to Phila.O.C. Rule 1.8(c), shall be attached to the petition.

(3) *Emergency Guardians.*

(a) *Appointment.* The Court, upon petition and hearing at which clear and convincing evidence is shown, may appoint an emergency guardian or guardians of the person and the estate of an alleged incapacitated person when it appears that the person lacks capacity, is in need of a guardian and a failure to make such appointment would result in irreparable harm to the person or estate of the alleged incapacitated person. The Court may also appoint an emergency guardian of the person pursuant to 20 Pa.C.S. § 5513, for an alleged incapacitated person who is present in this Commonwealth but is domiciled outside the Commonwealth, regardless of whether he or she has property in this Commonwealth.

(b) *Applicability of Other Provisions.* The provisions of 20 Pa.C.S. § 5511, including those relating to counsel, shall be applicable to such proceedings, except when the Court has found such provisions to be impractical.

(c) *Duration of Emergency Guardianship.*

(i) *Person.* An emergency order appointing an emergency guardian of the person may be in effect for up to seventy-two (72) hours. If the emergency continues, the emergency order may be extended for no more than twenty (20) days from the expiration of the initial emergency order, upon application to the Court.

(ii) *Estate.* The duration of an emergency order appointing an emergency guardian of the estate shall not exceed thirty (30) days.

(iii) If continuing guardianship of person or estate is necessary, a full guardianship proceeding must be instituted pursuant to 20 Pa.C.S. § 5511 during or after the expiration of the period of the emergency order or any extension.

(iv) The use of an expert report or deposition testimony in lieu of live in-person testimony in emergency guardianship proceedings must be specifically authorized by the court. The use of telephonic live testimony is left to the discretion of the court.

(4) *Citation with Notice.*

(a) *Issuance of Citation.* Upon the issuance of a citation following the granting of a preliminary decree to a petition for adjudication of incapacity, Petitioner or their designee shall pick up the original citation from the Clerk in person, or contact the Clerk to request another arrangement. Such requests may or may not be honored, at the discretion of the Clerk.

(b) *Alias Citation.* If the original citation was not personally served on the alleged incapacitated person at least twenty (20) days prior to the scheduled hearing date, the Court upon request may issue an alias citation. The Alias Citation must be served on the alleged incapacitated person at least twenty (20) days prior to the newly scheduled hearing date, in the same manner as the original citation.

Note: An Alias Citation is not required if the original citation has been timely served on the alleged incapacitated person and a continuance is requested from the originally scheduled hearing date.

Probate Section Comment: 20 Pa.C.S. § 5512.1 elaborates the basis upon which the Court shall make a finding of incapacity. The description and the steps taken to find less restrictive alternatives must include sufficient information to satisfy the requirements of 20 Pa.C.S. § 5518. 20 Pa.C.S. § 5511 establishes that the Court may adjudicate an individual incapacitated and appoint a guardian only upon petition and hearing and upon the presentation of clear and convincing evidence. If the alleged incapacitated person is in a hospital, nursing home or other institution, service must be made upon an attorney or authorized personnel of the institution and notice of the hearing should be given to the director or other authorized official of such facility. If the alleged incapacitated person is a veteran, notice of the hearing must be given to the Veterans' Administration. A shorter time period for service may be permitted in connection with petitions for the appointment of an emergency guardian.

[Pa.B. Doc. No. 23-284. Filed for public inspection March 3, 2023, 9:00 a.m.]

Title 249—PHILADELPHIA RULES

PHILADELPHIA COUNTY

Objections to Nomination Petitions—Primary Election, May 16, 2023; Administrative Order No. 2 of 2023

Order

And Now, this 16th day of February, 2023, *It Is Hereby Ordered, Adjudged and Decreed* that as required by 25 P.S. § 2937, any petition raising objections to Nomination Petitions of candidates for the May 16, 2023 Primary Election shall be filed, scheduled and disposed as follows:

(1) the Petition to Set Aside Nomination Petition (hereinafter "Petition"), substantially in the form set forth as follows, and Exhibits must be filed with the Office of Judicial Records (formerly the "Prothonotary") no later than 5:00 PM on March 14, 2023. The Order to Show Cause and the Proposed Order will be generated by the Court's case management system and the Petitioner need not file either document with the Petition.

(2) The Petition shall specify objections to individual signature lines in nomination petitions and these shall be set forth in an Excel or other similar spreadsheet format. Objector may use the downloadable spreadsheet provided on the Court's website at: www.courts.phila.gov/forms. Spreadsheet columns shall include, for each challenged signature line: page number, line number, county, and the reason or reasons for each challenge. The spreadsheet shall designate the grounds for challenge by codes, as follows:

NR = Not Registered
 NRA = Not Registered at Address
 NRDS = Not Registered on Date Signed
 NRD = Not Registered Division
 Ill = Illegible
 LIO = Line Information Omitted
 DUP = Duplicate
 IHA = Line Information in Hand of Another
 N/I = Nickname/Initial
 PRI = Printed Signature
 DCA = Defective Circulator Statement
 Other = Any ground for objection not previously listed

(3) The Petition shall clearly state the number of signature lines challenged as well as the total number of completed signature lines on the face of the nomination petitions or papers. Any other challenges, e.g., to circulator affidavits, candidate affidavits, etc., must be clearly and separately stated in the Petition.

(4) The Office of Judicial Records will be open on March 14, 2023 from 8:30 AM to 5:00 PM. Petitions raising Objections to Nomination Petitions must be filed no later than 5:00 PM. The Petitions must be electronically filed at: <https://fjdefile.phila.gov/>. However, Petitioners who are unable to file their Petitions electronically may file in-person in Room 262 City Hall. The Office of Judicial Records shall close at precisely 5:00 P.M. on March 14, 2023. The Petition of any party of counsel who was in line at the Office of Judicial Records before 5:00 P.M. will be time-stamped as having been received at 5:00 PM and the Office of Judicial Records shall continue to process their Petitions which, consistent with prior practice, shall be deemed to have been timely filed even if processed after 5:00 P.M.

(5) Once the Petition has been filed with the Office of Judicial Records, an Order to Show Cause shall be issued scheduling a hearing date for March 17, 2023. The Order to Show Cause shall be in the format as follows.

(6) A copy of the Petition and Order to Show Cause must be served by the Petitioner on the Philadelphia County Board of Elections, Room 142 City Hall, Philadelphia, PA or on a representative of the Board of Elections stationed in 262, no later than March 14, 2023 by 5:00 PM.

(7) A copy of the Petition and Order to Show Cause must be served by the Petitioner on the Candidate no later than March 16, 2023 at 4:00 PM. Service may be accomplished by any of the following methods:

- (i) personal service on the Candidate;
- (ii) personal service on any adult person at the Candidate's residence address as shown on the Candidate's affidavit; or
- (iii) by delivery by nationally recognized overnight service to the Candidate's residence address shown as the Candidate's affidavit provided that:

(A) delivery is attempted before March 16, 2023, at 4 P.M., and

(B) the package be sent with instructions to leave the Service Packet at said address if no one answers the door.

(8) The petitioner shall file before the hearing or bring to the hearing an Affidavit of Service indicating the date and time of service of the Petition and of the Order to Show Cause. The Affidavit of Service shall be in the format as follows;

(9) The Court may reschedule the hearing for good cause, including inability to serve the petition or Order to

Show Cause. The hearing must be concluded and a final order issued no later than March 21, 2023. The final order shall be in the format as follows;

(10) The following judge is assigned to preside over Challenges to Nominating Petitions on Friday, March 17, and continue if necessary on Monday, March 20, and Tuesday, March 21.

Honorable Joshua Roberts

An additional judge will be available if necessary. Hearings on Friday March 17 will take place in Courtroom 446 City Hall, Pennsylvania with court reporter assigned to transcribe the proceedings. Sheriffs are to be provided during these sessions; and

(11) Copies of the forms referenced in this Order shall be available on the Court's website at www.courts.phila.gov/forms.

This Administrative Order shall become effective immediately. The original Administrative Order shall be filed with the Office of Judicial Records in a docket maintained for Administrative Orders issued by the President Judge of the Court of Common Pleas, and copies shall be submitted to the Administrative Office of Pennsylvania Courts, and to the Legislative Reference Bureau for publication in the *Pennsylvania Bulletin*. Copies of the Administrative Order will be provided to American Lawyer Media, *The Legal Intelligencer*, Jenkins Memorial Library and the Law Library for the First Judicial District, and shall be posted on the website of the First Judicial District of Pennsylvania: <http://courts.phila.gov>.

By the Court

HONORABLE IDEE C. FOX,
President Judge
Court of Common Pleas

IN RE: NOMINATION PETITION OF _____ : COURT OF COMMON PLEAS
 : PHILADELPHIA COUNTY
 : ELECTION MATTER
 : MARCH TERM, 2023
 CANDIDATE FOR OFFICE OF _____ : No.

PETITION TO SET ASIDE NOMINATION PETITION

The Petitioner, by and through counsel, respectfully avers that:

1. The Petitioner, _____, is a duly qualified elector, lives at _____, Philadelphia, PA, and is registered in the above Ward and Division.
 2. The respondent is the above referenced Candidate for the stated position.
 3. On _____, 20____, the above captioned Candidate filed a Nomination Petition for the Office _____ for the _____ Party.
- A copy of the Nominating Petition is attached as Exhibit "A".
4. For the reasons set forth in greater detail in the attached Exhibit "B", in the Candidate's Nomination Petition or other required filing is improperly drawn, fails to contain the required number of properly ascribed signatures, and/or was improperly filed.
 5. The Nomination Petition or other required filing is defective as a matter of law and fails to conform to the requirements of the Election Code because

6. Petitioner respectfully reserves the right to add such additional objections as are appropriate at the time of hearing.

WHEREFORE, Petitioner prays this Honorable Court to issue a Rule upon the Candidate and upon the Philadelphia County Board of Elections to show cause why the Nomination Petition should not be set aside and the Candidate's name not be placed on the ballot.

Petitioner/Attorney for Petitioner

VERIFICATION

I, _____, hereby verify that the facts contained in the within Petition are true and correct to the best of my knowledge or information and belief.

I understand that the statements made herein are made subject to the provisions of 18 Pa.C.S. § 4904 relating to unsworn falsification to authorities.

Date: _____

PETITIONER/COUNSEL

**FIRST JUDICIAL DISTRICT OF PENNSYLVANIA
Court of Common Pleas of Philadelphia County**

In Re : Election Matter
Nomination Petition of :
 :
 : MARCH TERM, 2023
 :
As _____ Candidate for Office of :
 :
 : NO. _____

ORDER TO SHOW CAUSE

AND NOW, this _____ day of _____, 2023, upon consideration of the Petition to Set Aside Nomination Petition filed on _____, it is hereby ordered that:

(1) A rule is issued upon the Philadelphia County Board of Elections and the Candidate-Respondent, _____, to show cause why the above-referenced Nomination Petition should not be set aside and/or why the name of the Candidate-Respondent should not be removed from the ballot as a candidate in the City of Philadelphia for the _____ Party Nomination for _____; (Democratic/Republican/Other) (Office sought by Nominee)

(2) A hearing shall be held the 17th day of March, 2023, at 9:30 AM in Courtroom 443, City Hall, Philadelphia, Pennsylvania;

(3) A copy of this Order to Show Cause, Petition and attachments must be served by the Petitioner on the Philadelphia County Board of Elections, Room 142 City Hall, Philadelphia, PA or representative stationed in 262 City Hall no later than March 14, 2023 by 5:00 PM.

(4) A copy of this Order to Show Cause, Petition and attachments must be served by the Petitioner on the Candidate no later than March 16, 2023 at 4:00 PM. In addition, Petitioner must provide a digital version of the objections in spreadsheet format together with a key to the codes used in the spreadsheet, either by electronic mail or by on a digital media device (USB Flash drive or Memory stick). Service shall be accomplished as provided in Section 7 of President Judge Administrative Order No. 2 of 2023, issued February 3, 2023 and an Affidavit of Service must be filed on or before the hearing date.

(5) If signature line challenges are at issue:

(a) the Objector shall immediately arrange to meet with Candidate or Candidate's representative to review before the hearing each and every challenged signature line. Objector and Candidate shall file a stipulation of the parties that identifies:

(i) the total number of completed signature lines submitted;

(ii) the total number of uncontested signature lines submitted;

(iii) the total number of signature lines challenged;

(iv) each and every signature line to which there is an objection, identified by page number and line number, and the basis for the objection;

(v) each and every signature line to be stricken as invalid or for which an objection is to be withdrawn, identified by page number and line number, if the parties can reach such a stipulation.

(b) The Candidate shall file a list of all signature lines, identified by page number and line number, that are facially defective and that Candidate intends to rehabilitate. Candidate shall also state the manner in which Candidate intends to rehabilitate the signature lines.

(6) The Objector and Candidate shall each file a list of all witnesses to be called at the hearing and the curriculum vitae and expert reports of all expert witnesses. Any witness not identified shall be precluded from testifying except for good cause shown.

(7) Objector and Candidate must each file a memorandum of law in support of their respective positions no later than the day before the scheduled hearing, unless otherwise approved by the hearing judge.

BY THE COURT:

HONORABLE IDEE C. FOX,
President Judge, Court of Common Pleas

FIRST JUDICIAL DISTRICT OF PENNSYLVANIA
Court of Common Pleas of Philadelphia County

In Re : Election Matter
Nomination Petition of :
 : MARCH TERM, 2023
 :
As Candidate for Office of :
 : NO. _____

AFFIDAVIT OF SERVICE

I, _____, hereby certify that I have served a copy of the pleadings as follows:

(1) Petition to Set Aside Nomination Petition and Order to Show Cause on _____, an employee of the County Board of Elections on March _____, at _____ AM/PM electronically at: _____ or at the following location:

(2) Petition to Set Aside Nomination Petition and Order to Show Cause on Respondent _____, on March _____, 2023 at _____ AM/PM electronically at: _____ or at the following location:

I verify that the facts contained herein are true and correct to the best of my knowledge or information and belief.

I understand that the statements made herein are made subject to the provisions of 18 Pa.C.S. § 4904 relating to unsworn falsification to authorities.

Date: _____

FIRST JUDICIAL DISTRICT OF PENNSYLVANIA
Court of Common Pleas of Philadelphia County

In Re : Election Matter
Nomination Petition of :
 : MARCH TERM, 2023
 :
As Candidate for Office of :
 : NO. _____

FINAL ORDER

AND NOW, this _____ day of _____, 2023, upon consideration of the Petition to Set Aside Nomination Petition filed on _____, 2023, after a hearing held thereon, and upon consideration of the evidence and/or legal arguments presented, IT IS HEREBY ORDERED, ADJUDGED and DECREED that:

- Upon consideration of the objections and testimony, the Court finds that:
 - the Nomination Petition is defective. The Candidate's name shall be removed from the Ballot.
 - the Nomination Petition does not contain a sufficient number of genuine signatures of electors entitled to sign. The Candidate's name shall be removed from the Ballot.
 - the Nomination Petition was not filed by persons entitled to file the same. The Candidate's name shall be removed from the Ballot.
 - _____
- The objections to the Nominating Petition are withdrawn by the Petitioner. The Candidate's name shall remain on the Ballot.

Upon consideration of the objections and testimony, the Court denies the objections and directs the County Board of Elections to accept the Nomination Petition. The Candidate's name shall remain on the Ballot.

BY THE COURT:

[Pa.B. Doc. No. 23-285. Filed for public inspection March 3, 2023, 9:00 a.m.]

DISCIPLINARY BOARD OF THE SUPREME COURT

Notice of Disbarment

Notice is hereby given that Cecilio Young, a/k/a Celio Warren Young, a/k/a Celio Young, (# 53763), having been disbarred in the Court of Appeals of Maryland, the Supreme Court of Pennsylvania issued an Order February 17, 2023, disbaring Cecilio Young, a/k/a Celio Warren Young, a/k/a Celio Young, from the Bar of this Commonwealth, effective March 19, 2023.

In accordance with Rule 217(f), Pa.R.D.E., since this formerly admitted attorney resides outside of the Commonwealth of Pennsylvania, this notice is published in the *Pennsylvania Bulletin*.

MARCEE D. SLOAN,
Board Prothonotary

[Pa.B. Doc. No. 23-286. Filed for public inspection March 3, 2023, 9:00 a.m.]

DISCIPLINARY BOARD OF THE SUPREME COURT

Notice of Suspension

By Order of the Supreme Court of Pennsylvania dated February 17, 2023, Bryan A. Chapman (# 66451), whose registered address is in Washington, DC, is suspended from the practice of law in this Commonwealth for a period of ninety days, effective March 19, 2023.

In accordance with Rule 217(f), Pa.R.D.E., since this formerly admitted attorney resides outside the Commonwealth of Pennsylvania, this notice is published in the *Pennsylvania Bulletin*.

MARCEE D. SLOAN,
Board Prothonotary

[Pa.B. Doc. No. 23-287. Filed for public inspection March 3, 2023, 9:00 a.m.]

PROPOSED RULEMAKING

FISH AND BOAT COMMISSION

[58 PA. CODE CH. 93]

Boating; Boat Registration and Numbering

The Fish and Boat Commission (Commission) proposes to amend Chapter 93 (relating to boat registration and numbering). The Commission is publishing this proposed rulemaking under the authority of 30 Pa.C.S. (relating to Fish and Boat Code) (code). The proposed amendment updates the Commission's regulations pertaining to the boat registration process and simplifies it to provide better customer service.

A. *Effective Date*

This proposed rulemaking, if approved on final-form rulemaking, will go into effect upon publication in the *Pennsylvania Bulletin*.

B. *Contact Person*

For further information on this proposed rulemaking, contact Robert Caccese, Esq., P.O. Box 67000, Harrisburg, PA 17106-7000, (717) 705-7810. This proposed rulemaking is available on the Commission's web site at www.fishandboat.com.

C. *Statutory Authority*

The proposed amendment to § 93.3 (relating to application for boat registration) is published under the statutory authority of section 5122 of the code (relating to registrations, licenses, permits, plates and statistics).

D. *Purpose and Background*

The specific purpose and background of the proposed amendment is described in more detail under the summary of proposal.

E. *Summary of Proposal*

The Commission's regulations indicate the required documentation to support an application for boat registration. For boats previously registered, the Commission requires the last registered owner to sign the REV-336 Application for Pennsylvania Boat Registration and/or Boat Title. A bill of sale, signed by the last registered owner, may be substituted for the required signature on the REV-336. The Commission finds that a certificate of registration, also known as a boat registration card signed by the last registered owner, is also sufficient documentation of ownership and consent to transfer registration to the purchaser of the boat. The addition of this documentation to Commission regulations is intended to simplify the boat registration process and provide better customer service.

The Commission proposes that § 93.3 be amended to read as set forth in Annex A.

F. *Paperwork*

This proposed rulemaking will not increase paperwork and will not create new paperwork requirements.

G. *Fiscal Impact*

This proposed rulemaking will have no adverse fiscal impact on the Commonwealth or its political subdivisions.

H. *Public Comments*

Interested persons are invited to submit written comments, objections or suggestions about this proposed rulemaking to the Executive Director, Fish and Boat Commission, P.O. Box 67000, Harrisburg, PA 17106-7000, within 30 days after publication of this notice in the *Pennsylvania Bulletin*. Comments submitted by facsimile will not be accepted.

Comments also may be submitted electronically to RA-pfbceregulations@pa.gov. Electronic comments submitted in any other manner will not be accepted.

TIMOTHY D. SCHAEFFER,
Executive Director

Fiscal Note: 48A-342. No fiscal impact; recommends adoption.

Annex A

TITLE 58. RECREATION

PART II. FISH AND BOAT COMMISSION

Subpart C. BOATING

CHAPTER 93. BOAT REGISTRATION AND NUMBERING

Subchapter A. REGISTRATION OF BOATS

§ 93.3. Application for boat registration.

* * * * *

(c) *Previously registered boats.* Application for a certificate of registration for a boat previously registered in this Commonwealth shall conform with the following:

(1) Form REV-336 shall be completed by the purchaser and seller and signed by the last registered owner.

(2) A bill of sale **or certificate of registration**, signed by the last registered owner, may be substituted for the required signature on REV-336.

* * * * *

[Pa.B. Doc. No. 23-288. Filed for public inspection March 3, 2023, 9:00 a.m.]

STATEMENTS OF POLICY

Title 4—ADMINISTRATION

PART II. EXECUTIVE BOARD

[4 PA. CODE CH. 9]

Reorganization of the Department of Community and Economic Development

The Executive Board approved a reorganization of the Department of Community and Economic Development effective February 13, 2023.

The organization chart at 53 Pa.B. 1178 (March 4, 2023) is published at the request of the Joint Committee on Documents under 1 Pa. Code § 3.1(a)(9) (relating to contents of *Code*).

(Editor's Note: The Joint Committee on Documents has found organization charts to be general and permanent in nature. This document meets the criteria of 45 Pa.C.S. § 702(7) (relating to contents of Pennsylvania Code) as a document general and permanent in nature which shall be codified in the Pennsylvania Code.)

[Pa.B. Doc. No. 23-289. Filed for public inspection March 3, 2023, 9:00 a.m.]

COMMUNITY AND ECONOMIC DEVELOPMENT

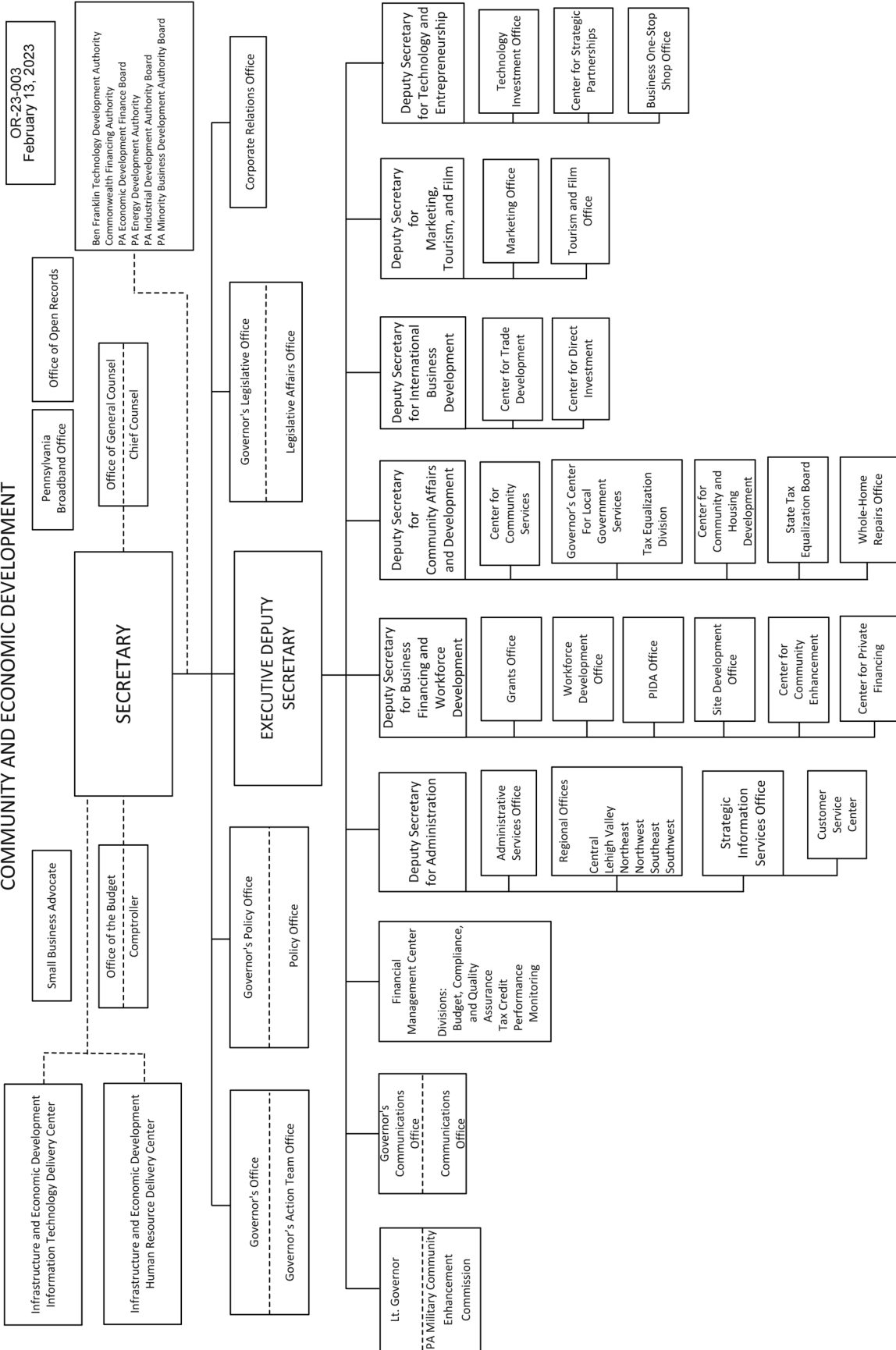

DEPARTMENT OF HEALTH

[28 PA. CODE CH. 1171a]

Medical Marijuana

The Department of Health (Department) provides notice of this statement of policy to provide guidance to all growers/processors and laboratories approved to test medical marijuana under the Medical Marijuana Program.

Statutory Authority

The Department established final-form regulations (Regulation # 10-219: Medical Marijuana) as a final-form rulemaking published at 53 Pa.B. 1275 (March 4, 2023) to carry out the provisions of the Medical Marijuana Act (act) (35 P.S. §§ 10231.101—10231.2110). The act of June 30, 2021 (P.L. 210, No. 44) specifically amended section 704(a) of the act (35 P.S. § 10231.704(a)) to require a grower/processor to contract with “one or more independent laboratories” to test medical marijuana. As a result of this amendment and to promote patient safety, § 1171a.29(c) (relating to testing requirements) of the final-form rulemaking requires the growers/processors to contract with two independent laboratories approved to test medical marijuana: one approved laboratory to conduct the harvest batch/lot test and a separate approved laboratory to conduct the process lot test. In addition, § 1171a.31(c) (relating to test results and reporting) requires a confirming test for re-testing of previously failed samples to be conducted by an approved laboratory other than the one that conducted the previous test.

Background and Purpose

Under sections 102(3)(ii) and 301(a)(4) of the act (35 P.S. §§ 10231.102(3)(ii) and 10231.301(a)(4)), the Department is tasked with ensuring patient safety and access to medical marijuana, which includes monitoring the testing of medical marijuana in this Commonwealth. As stated in the preamble of the final-form rulemaking published at 53 Pa.B. 1275, the Department is concerned with the Nationwide issues regarding passing tests that failed for contaminants, as well as artificially elevated tetrahydrocannabinol (THC) percentages.

In this statement of policy, the Department clarifies its interpretation of the language of § 1171a.29(c), “an approved laboratory other than the one that tested the harvest batch or harvest lot,” to provide guidance to growers/processors and approved laboratories. This statement of policy clarifies how the Department intends to evaluate whether the two approved laboratories are considered as separate and distinct approved laboratories, each capable of meeting all financial and professional suitability requirements. This statement of policy also applies to approved laboratories conducting confirming tests for re-testing of previously failed samples under § 1171a.31(c).

Fiscal Impact and Paperwork Requirements

This statement of policy has no adverse fiscal impact on the Commonwealth or its political subdivisions and imposes no additional paperwork requirements upon the Commonwealth, political subdivisions and the public.

This statement of policy imposes no additional costs to this regulated community other than minimal cost increases grower/processor permittees may experience in complying with §§ 1171a.29(c) and 1171a.31(c). This statement of policy will not impose additional paperwork requirements upon the regulated community.

Effective Date and Sunset Dates

This statement of policy will be effective upon publication in the *Pennsylvania Bulletin*. A sunset date will not be established. The Department will continually review and monitor the effectiveness of this statement of policy.

Contact Person

The contact person for technical questions related to this statement of policy is Laura Mentch, Director, Office of Medical Marijuana, Department of Health, Room 628, Health and Welfare Building, 625 Forster Street, Harrisburg, PA 17120, (717) 547-3454, or RA-DHMMregulations@pa.gov. Persons with a disability may contact the Director by using the previously listed number or address. Speech and/or hearing-impaired persons may use the Pennsylvania Hamilton Relay Service at (800) 654-5984 (TDD users) or (800) 654-5988 (voice users).

DR. DEBRA L. BOGEN,
Acting Secretary

Fiscal Note: 10-238. No fiscal impact; recommends adoption.

Annex A

TITLE 28. HEALTH AND SAFETY

PART IXa. MEDICAL MARIJUANA

CHAPTER 1171a. LABORATORIES

§ 1171a.39. Clarification of the requirements of §§ 1171a.29(c) and 1171a.31(c)—statement of policy.

(a) This section clarifies §§ 1171a.29(c) (relating to testing requirements) and 1171a.31(c) (relating to test results and reporting). The Department interprets “an approved laboratory other than the one that tested the harvest batch or lot” in § 1171a.29(c)(2) to be a separate and distinct approved laboratory that meets all financial and professional suitability requirements under this chapter independently from the approved laboratory that conducted the harvest batch or harvest lot test. The Department will consider the following factors to determine whether an approved laboratory is a separate and distinct laboratory:

(1) Separate, independent location from the other approved laboratory, such as no interest in the land or the building in which the other approved laboratory is located or part interest in any mortgage, deed, trust, note or the long-term liability secured in whole or in part by the land or building in which the other approved laboratory conducts testing. For clarification, this statement of policy does not impact the Department’s ability to approve laboratories with multiple locations, including those with shared finances, staffing or operations.

(2) Separate legal entity from the other approved laboratory.

(3) No shared financial ownership with the other approved laboratory, such as filing joint tax returns, shared Federal or Tax Identification Numbers, having direct or indirect ownership interest in another laboratory, commingling of funds or shared bank accounts.

(4) Separate ownership and management in terms of members of a board of directors, shareholders or partners

that represent a controlling interest, or management, compliance staff or employees in common with the other approved laboratory.

(5) Separate accreditation from the other approved laboratory.

(6) Separate operations from the other approved laboratory, such as no shared policies or standard operating procedures, reliance on input or oversight of the other approved laboratory or reliance on the other approved laboratory to financially support the approved laboratory's operations.

(7) No shared equipment or interest in any mortgage, deed, trust, note or other long-term liability secured in whole or in part by equipment used by the other approved laboratory.

(b) The Department will consider the factors in subsection (a)(1)—(7) with respect to determining approved laboratories to conduct confirming tests for re-testing of previously failed samples in § 1171a.31(c).

[Pa.B. Doc. No. 23-290. Filed for public inspection March 3, 2023, 9:00 a.m.]

NOTICES

BOARD OF COAL MINE SAFETY

Meeting Cancellation

The Board of Coal Mine Safety (Board) meeting scheduled for Thursday, March 16, 2023, has been cancelled. The next regular meeting of the Board is scheduled for Thursday, June 8, 2023. The meeting will begin at 10 a.m. in Conference Rooms 1A and 1B, Department of Environmental Protection, Cambria Office, 286 Industrial Park Road, Ebensburg, PA. Individuals may attend the meeting in person or remotely.

Information on how to join the meeting remotely, as well as agenda and meeting materials, will be available on the Board's webpage, found through the Public Participation tab on the Department of Environmental Protection's (Department) web site at www.dep.pa.gov (select "Public Participation," then "Advisory Committees," then "Mining," then "Board of Coal Mine Safety," then "2023").

Individuals are encouraged to visit the Board's webpage to confirm meeting date, time and location prior to each meeting. Questions concerning the June 8, 2023, meeting can be directed to Peggy Scheloske at mscheloske@pa.gov or (724) 404-3143.

Persons in need of accommodations as provided for in the Americans with Disabilities Act of 1990 should contact Peggy Scheloske at (724) 404-3143 or through the Pennsylvania Hamilton Relay Service at (800) 654-5984 (TDD users) or (800) 654-5988 (voice users) to discuss how the Department may accommodate their needs.

RICHARD NEGRIN,
Acting Chairperson

[Pa.B. Doc. No. 23-291. Filed for public inspection March 3, 2023, 9:00 a.m.]

DEPARTMENT OF AGRICULTURE

Spotted Lanternfly Program Grants for Conservation Districts; 2022-2023 Application Period

The Department of Agriculture (Department) announces the program requirements and application period for grants to be distributed to Conservation Districts performing work in cooperation with the Department's Spotted Lanternfly Program (Program). The Program is authorized to utilize the Rapid Response and Disaster Preparedness Fund for this purpose. The Department intends to make up to \$150,000 available for grants to Conservation Districts under the Program.

1. *Program objectives.*

(a) *Purpose.* The Department will award grants to assist Conservation Districts with activities designed to enhance spotted lanternfly (SLF) quarantine compliance by businesses and residents of their county. Priority will be given to regional projects, in which one county serves as the lead to coordinate the project across multiple counties. Activities may include:

(1) General SLF communication (answering phone inquiries, and the like).

(2) Establishment of or participation in SLF Community Engagement Taskforces or other local or regional SLF partnership meetings to engage in larger scale education, trapping, surveying or other approved activity across all counties within the region.

(3) Educational support for or coordination, or both, of citizen survey efforts for SLF. An example would be to educate the public on the use of iMapInvasives, encouraging the reporting of areas negative for SLF to increase detail of SLF extent maps.

(4) Coordination of outreach events with Penn State Extension or other partners; serving as available speakers for local groups requesting information on SLF. Distribution of SLF literature or outreach products (available through Penn State distribution center).

(5) Distribution or subsidizing of SLF circle traps. Circle traps are the preferred trap type, since studies have shown them more effective than sticky traps and because of the concerns with sticky trap bycatch. Circle traps will not be provided by the Department; Conservation Districts would have to purchase circle traps or circle trap supplies out of their agreement funds.

(6) Engaging with businesses located in or doing business within counties in the Department's SLF quarantine zone to inform them of the Department's SLF permit program and directing them to the Department's resources.

(7) Engaging in treatment projects using Conservation District in-house staff who have appropriate pesticide applicator licensing.

(8) Participation in a specific local project of high importance to the District or the region, being directed by other partners.

(a) *Applicants.* A Pennsylvania County Conservation District may apply to receive grant funds.

(b) *Project funding priorities.* The Department will prioritize eligible projects for the Program to receive grant funding. Priority will be given to projects that cover all or most of a Pennsylvania Association of Conservation Districts region, as identified at https://pacd.org/?page_id=14512.

(c) *Competitive program.* The Program is competitive. Grant requests and related documentation will be reviewed by the Department, who will approve or reject each grant request.

(d) *Funds available basis.* Grants will only be awarded to the extent that funds are available for this purpose. The Department need not expend all the funds that are available for the Program.

2. *Definitions.* The following words and terms have the following meanings:

Applicant—A Pennsylvania County Conservation District which applies for grant funds under the Program.

Bureau—The Bureau of Plant Industry of the Department.

Secretary—The Secretary of the Department.

3. *Limitations on grants.* The amount of a grant shall be between \$1,000 and \$25,000. A grant is a reimbursement grant, meaning payment of grant funds will not be made by the Department until the applicant documents the completion of work to the Department in accordance with this notice. Reimbursement may be submitted once at the end of the grant period.

4. *Uses of grant funds.*

(a) *Conformity to application.* Grant funds awarded to an applicant will be expended solely to reimburse the cost of the specific activities described in the grant application.

(b) *Allowable expenditures of grant funds.* Grant funds may be expended to pay for any of the activities previously listed in section 1(a).

(c) *Prohibited expenditure of grant funds.* Grant funds may not be used to hire dedicated full-time SLF staff, to design and produce new marketing materials or to pay contractors to perform spotted lanternfly treatments.

5. *Applications.*

(a) *Application required.* Interested Conservation Districts should submit grant applications to the Department. An application should include a detailed work plan and project budget.

(b) *Project commencement and completion dates.* An application should designate March 1, 2023, or a later date, as the project start date and December 31, 2023, or earlier, as the project completion date. Program grant funds will not be awarded or paid for project activities that occur before the stated project start date or beyond the stated project completion date.

(c) *Electronic applications only.* Interested applicants must submit a complete electronic project proposal and grant application using the Department's Electronic Single Application web site at <http://www.esa.dced.state.pa.us>.

(d) *Application window.* Applications should be submitted by 5 p.m. on Friday, April 7, 2023.

6. *Review of application.*

(a) *Transmittal of application to Bureau.* When the Bureau receives a complete and accurate grant application, it will forward this application, together with supporting documentation submitted therewith, to the Secretary for review. The Bureau may also forward a recommendation as to whether the application should be approved or rejected, whether the grant should be in an amount less than requested and whether special restrictions or limitations should be placed on the grant.

(b) *Factors.* The Secretary will review and evaluate the application and supporting documentation and may consider the following factors, among others, in deciding whether to approve or reject the grant request:

(1) The relevance of the project to the Program and to the goals and objectives identified in this announcement.

(2) The innovativeness of the project described in the application.

(3) The scope of the project and the number of people who will be exposed to or affected by the project described in the application. Projects that are regional in nature will be given preference over projects involving only one county.

(4) The impact which the project will have upon SLF quarantine compliance.

(5) The apparent ability of the applicant to complete the project as described in the application.

(6) Whether the project has been assigned priority for funding, as previously described in paragraph No. 1(c).

(c) *Decisions.* The Secretary may approve a grant in an amount less than that requested in the grant application. In addition, the Secretary may impose restrictions or special conditions upon the issuance of a grant. The Secretary will review all recommendations of the Bureau but will have final authority to accept or reject these recommendations.

7. *Notice of disposition of application.*

The Department will e-mail notice of the acceptance or rejection of a grant application by Friday, April 28, 2023. This notice will be by e-mail to the address provided by the applicant in the grant application.

8. *Grant agreement.*

After the Secretary approves a grant application, and as a precondition to the Department's release of grant funds to a successful applicant, the Department and the applicant will execute a written or electronic grant agreement which describes the terms and conditions subject to which the grant is made. The grant agreement shall contain and conform to the requirements of this notice and shall also contain special terms and conditions as required by the Secretary.

9. *Verification of project completion.*

(a) *General.* Within 30 days of completion of the subject project, the applicant will provide the Department with proof of the completion of the project and eligibility to receive reimbursement grant funds from the Department.

(b) *Required documentation.* The proof described in subsection (a) will consist of:

(1) Copies of invoices for goods or services directly related to the project, confirming that the total billed amount is at least the amount of the grant, along with the written certification of the president or treasurer of the applicant that the goods or services that are the subject of the invoices have been delivered or provided to the applicant.

(2) A certificate of completion, signed by its president or treasurer, verifying completion of the subject project and stating that the grant funds will reimburse the applicant for costs incurred by the applicant in completing the subject project.

(3) A brief narrative describing the work completed, including any available metrics.

10. *Delivery of grant funds by the Department.* The Department will pay the grant amount to the applicant in a single payment within 45 days of receiving the proof of completion previously described in paragraph No. 9.

11. *Questions and additional information.* Questions on this Program, including the online application process, may be directed to Ruth Welliver, Bureau of Plant Industry, Department of Agriculture, 2301 North Cameron Street, Harrisburg, PA 17110-9408, (717) 772-5222.

RUSSELL REDDING,
Acting Secretary

[Pa.B. Doc. No. 23-292. Filed for public inspection March 3, 2023, 9:00 a.m.]

DEPARTMENT OF BANKING AND SECURITIES

Actions on Applications

The Department of Banking and Securities (Department), under the authority in the Banking Code of 1965 (7 P.S. §§ 101—2204), the Department of Banking and Securities Code (71 P.S. §§ 733-1—733-1203) and 17 Pa.C.S. (relating to Credit Union Code), has taken the following actions on applications received for the week ending February 21, 2023.

Under section 503.E of the Department of Banking and Securities Code (71 P.S. § 733-503.E), any person wishing to comment on the following applications, with the exception of branch applications, may file comments in writing with the Department of Banking and Securities, Bank Supervision or Credit Union and Trust Supervision (as applicable), 17 North Second Street, Suite 1300, Harrisburg, PA 17101-2290. Comments must be received no later than 30 days from the date notice regarding receipt of the application is published in the *Pennsylvania Bulletin*. The nonconfidential portions of the applications are on file at the Department and are available for public inspection, by appointment only, during regular business hours. To schedule an appointment, for banks (717) 783-8240 and for credit unions and trust companies (717) 783-2253. Photocopies of the nonconfidential portions of the applications may be requested consistent with the Department's Right-to-Know Law Records Request policy.

BANKING INSTITUTIONS

Consolidations, Mergers and Absorptions

<i>Date</i>	<i>Name and Location of Applicant</i>	<i>Action</i>
02-21-2023	Mid Penn Bank Millersburg Dauphin County, PA	Filed
	Application for approval to merge Brunswick Bank and Trust Company, New Brunswick, NJ, with and into Mid Penn Bank, Millersburg, PA.	

Branch Applications

De Novo Branches

<i>Date</i>	<i>Name and Location of Applicant</i>	<i>Location of Branch</i>	<i>Action</i>
02-15-2023	PeoplesBank, A Codorus Valley Company York York County	300 Willow Valley Lakes Drive Willow Street Lancaster County (Limited-Service Facility)	Approved
02-15-2023	PeoplesBank, A Codorus Valley Company York York County	600 Willow Valley Square Lancaster Lancaster County (Limited-Service Facility)	Approved

CREDIT UNIONS

No activity.

The Department's web site at www.dobs.pa.gov includes public notices for more recently filed applications.

SARAH HAMMER,
Acting Secretary

[Pa.B. Doc. No. 23-293. Filed for public inspection March 3, 2023, 9:00 a.m.]

DEPARTMENT OF ENVIRONMENTAL PROTECTION

Applications, Actions and Special Notices

APPLICATIONS

THE PENNSYLVANIA CLEAN STREAMS LAW AND THE FEDERAL CLEAN WATER ACT

APPLICATIONS FOR NATIONAL POLLUTANT DISCHARGE ELIMINATION SYSTEM (NPDES) PERMITS AND WATER QUALITY MANAGEMENT (WQM) PERMITS UNDER THE CLEAN STREAMS LAW AND FEDERAL CLEAN WATER ACT

This notice provides information about persons who have applied to the Department of Environmental Protection (DEP) for a new, renewed, or amended NPDES or WQM permit, or a permit waiver for certain stormwater discharges, or have

submitted a Notice of Intent (NOI) for coverage under a General Permit. The applications and NOIs concern, but are not limited to, effluent discharges from sewage treatment facilities and industrial facilities to surface waters or groundwater; stormwater discharges associated with industrial activity (industrial stormwater), construction activity (construction stormwater), and municipal separate storm sewer systems (MS4s); the application of pesticides; the operation of Concentrated Animal Feeding Operations (CAFOs); and the construction of sewage, industrial waste, and manure storage, collection and treatment facilities. This notice is provided in accordance with 25 Pa. Code Chapters 91 and 92a and 40 CFR Part 122, implementing The Clean Streams Law (35 P.S. §§ 691.1—691.1001) and the Federal Clean Water Act (33 U.S.C.A. §§ 1251—1376). More information on the types of NPDES and WQM permits that are available can be found on DEP's website (visit www.dep.pa.gov and select Businesses, Water, Bureau of Clean Water, Wastewater Management, and NPDES and WQM Permitting Programs).

Section Category

- | | |
|-----|--|
| I | Individual and General WQM Permit Applications/NOIs Received, General NPDES Permit NOIs Received, and All Transfer and Minor Amendment Applications/NOIs Received |
| II | Individual NPDES Permits—New, Renewal, and Major Amendment Applications and Draft Permits for Discharges Relating to Sewage, Industrial Waste, Industrial Stormwater, MS4s, Pesticides and CAFOs |
| III | Individual NPDES Permit Applications for Discharges of Stormwater Associated with Construction Activity |

Section I identifies the following applications and NOIs that have been received by DEP:

- Individual and General WQM Permit Applications Received—DEP provides a 15-day public comment period for Individual WQM Permit Applications for new and reissued permits. There is no public comment period for General WQM Permit NOIs.
- General Chapter 92a NPDES Permit NOIs Received—There is no public comment period for General NPDES NOIs received.
- All Transfer and Minor Amendment Applications/NOIs Received—Transfer and Minor Amendment Applications/NOIs received for Individual and General WQM Permits and Individual and General NPDES Permits, excluding PAG-01 and PAG-02, are identified but do not have public comment periods. DEP provides a 15-day public comment period for Individual WQM Permit Applications for amendments.

Additional information on these applications and NOIs may be reviewed by generating the “Applications and NOIs without Comment Periods Report” or, for Individual WQM Permit Applications, the “Applications Received with Comment Periods Report” on DEP's website at www.dep.pa.gov/CWPublicNotice.

Section II identifies individual NPDES permit applications received and draft permits indicating DEP's tentative determination relating to sewage, industrial waste, industrial stormwater, MS4s, pesticides and CAFOs. A 30-day public comment period applies to these applications and draft permits, except when a site-specific water quality criterion is used to establish effluent limitations, in which case a 45-day public comment period applies. The period for comment may be extended at the discretion of DEP for one additional 15-day period. Additional information, including links to draft permits and fact sheets that explain the basis for DEP's tentative determinations may be reviewed by generating the “Applications Received with Comment Periods Report” on DEP's website at www.dep.pa.gov/CWPublicNotice. Notification of 15-day extensions for comment will be provided in the “Applications Received with Comment Periods Report” (Comments column).

Section III provides notice of applications and draft individual permits for stormwater discharges associated with construction activities. Where indicated, DEP has made tentative determinations, based on preliminary review, to issue permits subject to proposed effluent limitations consisting of best management practices identified in the erosion and sediment control (E&S) plans and post-construction stormwater management (PCSM) plans submitted with the applications, as well as other terms and conditions based on the permit applications. A 30-day public comment period applies to these applications.

Applications, NOIs and draft permits, where applicable, may be reviewed at the DEP office that received the application or NOI. Members of the public are encouraged to use DEP's website to obtain additional information as discussed previously.

Comments received within the appropriate comment periods for WQM and NPDES permit applications will be retained by DEP and considered in the final determinations regarding the applications. A comment submittal should include the name, address and telephone number of the writer and a concise statement to inform DEP of the exact basis of a comment and the relevant facts upon which it is based.

DEP office contact information to review applications and NOIs and to submit comments for those applications, when applicable, is as follows:

DEP Southeast Regional Office (SERO)—2 E. Main Street, Norristown, PA 19401-4915. File Review Coordinator: 484-250-5910. Email: RA-EPNPDES_SERO@pa.gov for permits in Sections I & II; RA-EPWW-SERO@pa.gov for permits in Section III.

DEP Northeast Regional Office (NERO)—2 Public Square, Wilkes-Barre, PA 18701-1915. File Review Coordinator: 570-826-5472. Email: RA-EPNPDES_NERO@pa.gov for permits in Sections I & II; RA-EPWW-NERO@pa.gov for permits in Section III.

DEP Southcentral Regional Office (SCRO)—909 Elmerton Avenue, Harrisburg, PA 17110. File Review Coordinator: 717-705-4732. Email: RA-EPNPDES_SCRO@pa.gov for permits in Sections I & II; RA-EPWW-SCRO@pa.gov for permits in Section III.

DEP Northcentral Regional Office (NCRO)—208 W. Third Street, Suite 101, Williamsport, PA 17701. File Review Coordinator: 570-327-3693. Email: RA-EPNPDES_NCRO@pa.gov for permits in Sections I & II; RA-EPWW-NCRO@pa.gov for permits in Section III.

DEP Southwest Regional Office (SWRO)—400 Waterfront Drive, Pittsburgh, PA 15222. File Review Coordinator: 412-442-4286. Email: RA-EPNPDES_SWRO@pa.gov for permits in Sections I & II; RA-EPWW-SWRO@pa.gov for permits in Section III.

DEP Northwest Regional Office (NWRO)—230 Chestnut Street, Meadville, PA 16335. File Review Coordinator: 814-332-6078. Email: RA-EPNPDES_NWRO@pa.gov for permits in Sections I & II; RA-EPWW-NWRO@pa.gov for permits in Section III.

DEP Bureau of Clean Water (BCW)—400 Market Street, Harrisburg, PA 17105. File Review Coordinator: 717-787-5017. Email: RA-EPNPDES_Permits@pa.gov.

DEP Regional Permit Coordination Office (RPCO)—400 Market Street, Harrisburg, PA 17105. File Review Coordinator: 717-772-5987. Email: RA-EPREGIONALPERMIT@pa.gov.

DEP will also accept requests or petitions for public hearings on applications. The request or petition must indicate the interest of the party filing and the reasons why a hearing is warranted. A hearing will be held if DEP determines that there is a significant public interest. If a hearing is scheduled, a notice of the hearing will be published in the *Pennsylvania Bulletin* and a newspaper of general circulation within the relevant geographical area. DEP will postpone its final determination until after a public hearing is held.

Individuals in need of accommodations should contact DEP through the Pennsylvania Hamilton Relay Service at (800) 654-5984 (TDD users) or (800) 654-5988 (voice users).

I. Individual and General WQM Permit Applications/NOIs Received, General NPDES Permit NOIs Received, and All Transfer and Minor Amendment Applications/NOIs Received.

<i>Application Number</i>	<i>Permit Type</i>	<i>Application Type</i>	<i>Applicant Name & Address</i>	<i>Municipality, County</i>	<i>DEP Office</i>
PAD150046	Chapter 102 Individual NPDES Permit	Transfer	Grove Meadow Developers LLC 1171 Lancaster Avenue Berwyn, PA 19312-2602	West Whiteland Township Chester County	SERO
0913927	Joint DEP/PFBC Pesticides Permit	Renewal	Weiner William P.O. Box 66 Holicong, PA 18928-0066	Buckingham Township Bucks County	SERO
0913995	Joint DEP/PFBC Pesticides Permit	Renewal	Banko Frank L 915 W Broad Street Bethlehem, PA 18018	Richland Township Bucks County	SERO
0917809	Joint DEP/PFBC Pesticides Permit	Renewal	Walnut Grove Townhomes c/o Camco Management 501 W Office Center Suite 220 Ft. Washington, PA 19034	Lower Southampton Township Bucks County	SERO
1023801	Joint DEP/PFBC Pesticides Permit	New	Arden Wood HOA 4900 Perry Highway Bldg 1 Suite 300 Pittsburgh, PA 15229-2220	Lancaster Township Butler County	NWRO
1513862	Joint DEP/PFBC Pesticides Permit	Renewal	Crossings at Exton Station P.O. Box 299 Spring City, PA 19475-0299	West Whiteland Township Chester County	SERO
1514825	Joint DEP/PFBC Pesticides Permit	Renewal	Penco Management P.O. Box 1119 Chadds Ford, PA 19317-0658	Kennett Township Chester County	SERO
1516809	Joint DEP/PFBC Pesticides Permit	Renewal	Stoney Knoll Farm 2400 White Horse Road Berwyn, PA 19312-2306	Newlin Township Chester County	SERO
1517817	Joint DEP/PFBC Pesticides Permit	Renewal	Willowdale Crossing 5 Christy Drive Chadds Ford, PA 19317-9682	East Marlborough Township Chester County	SERO
2313838	Joint DEP/PFBC Pesticides Permit	Renewal	Fox Hill Farm 2300 Fox Hill Circle Glen Mills, PA 19342-2249	Concord Township Delaware County	SERO
6717801	Joint DEP/PFBC Pesticides Permit	Renewal	Ortenzio Robert 250 Myers Lane New Cumberland, PA 17070	Fairview Township York County	SCRO

<i>Application Number</i>	<i>Permit Type</i>	<i>Application Type</i>	<i>Applicant Name & Address</i>	<i>Municipality, County</i>	<i>DEP Office</i>
PA0027294	Major Sewage Facility >= 1 MGD and < 5 MGD Individual NPDES Permit	Transfer	Bucks County Water & Sewer Authority 1275 Almshouse Road Warrington, PA 18976-1209	Bristol Borough Bucks County	SERO
0274469	Major Sewage Treatment Facility Individual WQM Permit	Amendment	Allegheny County Sanitary Authority ALCOSAN 3300 Preble Avenue Pittsburgh, PA 15233-1025	Pittsburgh City Allegheny County	SWRO
3523402	Major Sewage Treatment Facility Individual WQM Permit	New	PA American Water Co. 852 Wesley Drive Mechanicsburg, PA 17055-4436	Scranton City Lackawanna County	NERO
PA0002593	Minor Industrial Waste Facility without ELG Individual NPDES Permit	Transfer	Alleima Precision Tube LLC 220 Franklin Avenue Scottdale, PA 15683-1206	Scottdale Borough Westmoreland County	SWRO
0223201	Minor and Non-NPDES Industrial Waste Treatment Facility Individual WQM Permit	Amendment	PA American Water Co. 800 W Hershey Park Drive Hershey, PA 17033-2400	Pittsburgh City Allegheny County	SWRO
4615201	Minor and Non-NPDES Industrial Waste Treatment Facility Individual WQM Permit	Amendment	Unitech Service Group Inc. 401 North 3rd Avenue Royersford, PA 19468-1950	Royersford Borough Montgomery County	SERO
6594203	Minor and Non-NPDES Industrial Waste Treatment Facility Individual WQM Permit	Transfer	Alleima Precision Tube LLC 220 Franklin Avenue Scottdale, PA 15683-1206	Scottdale Borough Westmoreland County	SWRO
3086402	Minor and Non-NPDES Sewage Treatment Facility Individual WQM Permit	Amendment	Lower Ten Mile Joint Sewer Authority 144 Chartiers Road Jefferson, PA 15344-4115	East Bethlehem Township Washington County	SWRO
4371415	Minor and Non-NPDES Sewage Treatment Facility Individual WQM Permit	Transfer	Vacationland Properties Owner LLC 760 Osterman Drive Suite 201 Unit 2 Bozeman, MT 59715-7948	Deer Creek Township Mercer County	NWRO
NOEXNW026	No Exposure Certification	Renewal	Waste Management of PA Inc. 32870 Route 6 Pittsfield, PA 16340-4732	Pittsfield Township Warren County	NWRO
NOEXNW083	No Exposure Certification	Renewal	Erie Ceramic Arts Co. LLC 1501 Michigan Street Sidney, OH 45365-3500	Millcreek Township Erie County	NWRO
NOEXNW177	No Exposure Certification	Renewal	Quality Carriers Inc. 102 Pickering Way Suite 105 Exton, PA 19341-1330	Parker Township Butler County	NWRO
NOEXSC289	No Exposure Certification	Renewal	DHL Supply Chain 954 Centerville Road Newville, PA 17241-9586	Penn Township Cumberland County	SCRO

NOTICES

1187

<i>Application Number</i>	<i>Permit Type</i>	<i>Application Type</i>	<i>Applicant Name & Address</i>	<i>Municipality, County</i>	<i>DEP Office</i>
NOEXSE091	No Exposure Certification	New	Sharp Pkg Solutions 23 Carland Road Conshohocken, PA 19428-1064	Plymouth Township Montgomery County	SERO
PAG030077	PAG-03 NPDES General Permit for Industrial Stormwater	Transfer	Smyrna Ready Mix Concrete 1000 Hollinghead Circle Murfreesboro, TN 37129	Darby Township Delaware County	SERO
PAG030102	PAG-03 NPDES General Permit for Industrial Stormwater	Renewal	Warner Co. 1000 New Ford Mill Road Morrisville, PA 19067	Morrisville Borough Bucks County	SERO
PAG030124	PAG-03 NPDES General Permit for Industrial Stormwater	Renewal	Master Bldr Solutions Const System US LLC 6450 Bristol Pike Levittown, PA 19057-4916	Bristol Township Bucks County	SERO
PAG032278	PAG-03 NPDES General Permit for Industrial Stormwater	Renewal	Pretium Pkg 13515 Barrett Parkway St. Louis, MO 63021	Hazle Township Luzerne County	NERO
PAG033522	PAG-03 NPDES General Permit for Industrial Stormwater	Renewal	John Weidman & Sons Inc. 541 E Main Street P.O. Box 416 Ephrata, PA 17522-2509	Ephrata Township Lancaster County	SCRO
PAG033625	PAG-03 NPDES General Permit for Industrial Stormwater	Renewal	Moses B Glick LLC 58 Hartz Road Fleetwood, PA 19522	Alsace Township Berks County	SCRO
PAG033640	PAG-03 NPDES General Permit for Industrial Stormwater	Renewal	Curry Rail Service P.O. Box 538 Hollidaysburg, PA 16648-0538	Frankstown Township Blair County	SCRO
PAG033654	PAG-03 NPDES General Permit for Industrial Stormwater	Renewal	South Mountain Creamery LLC 8305 Bolivar Road Middletown, MD 21769-8408	Guilford Township Franklin County	SCRO
PAG036190	PAG-03 NPDES General Permit for Industrial Stormwater	Renewal	Golden Triangle Const Co. Inc. 8555 Old Steubenville Pike Imperial, PA 15126	Findlay Township Allegheny County	SWRO
PAG036200	PAG-03 NPDES General Permit for Industrial Stormwater	Renewal	Michael Bros Mt Pleasant LLC 901 Horning Road Pittsburgh, PA 15236-2833	East Huntingdon Township Westmoreland County	SWRO
PAG036219	PAG-03 NPDES General Permit for Industrial Stormwater	Renewal	Reserve Park Recycling & Transfer Inc. 408 Hoffman Road Pittsburgh, PA 15212-1121	Reserve Township Allegheny County	SWRO
PAG036221	PAG-03 NPDES General Permit for Industrial Stormwater	Renewal	Almac Mach Co. Inc. 205 Morgan Place Johnstown, PA 15901-1136	Johnstown City Cambria County	SWRO
PAG036291	PAG-03 NPDES General Permit for Industrial Stormwater	Renewal	Thermal Transfer Corp 50 N Linden Street Duquesne, PA 15110-1067	Duquesne City Allegheny County	SWRO
PAG036315	PAG-03 NPDES General Permit for Industrial Stormwater	Renewal	R I Lampus Co. P.O. Box 167 816 R I Lampus Avenue Springdale, PA 15144-0167	Springdale Borough Allegheny County	SWRO

<i>Application Number</i>	<i>Permit Type</i>	<i>Application Type</i>	<i>Applicant Name & Address</i>	<i>Municipality, County</i>	<i>DEP Office</i>
PAG036316	PAG-03 NPDES General Permit for Industrial Stormwater	Renewal	R I Lampus Co. P.O. Box 167 816 R I Lampus Avenue Springdale, PA 15144-0167	Springdale Borough Allegheny County	SWRO
PAG036320	PAG-03 NPDES General Permit for Industrial Stormwater	Renewal	Johnstown Redevelopment Authority Cambria County 416 Main Street Suite 200 Johnstown, PA 15901	Johnstown City Cambria County	SWRO
PAG036321	PAG-03 NPDES General Permit for Industrial Stormwater	Renewal	Pannier Corp 1130 Old Butler Plank Road Glenshaw, PA 15116-2664	Pittsburgh City Allegheny County	SWRO
PAG036324	PAG-03 NPDES General Permit for Industrial Stormwater	Renewal	King & Bungard Lumber Co. Inc. 668 Casselman Road Markleton, PA 15551-8812	Upper Turkeyfoot Township Somerset County	SWRO
PAG036325	PAG-03 NPDES General Permit for Industrial Stormwater	Renewal	Cumberland Township Greene County 100 Municipal Road Carmichaels, PA 15320-1051	Cumberland Township Greene County	SWRO
PAG036326	PAG-03 NPDES General Permit for Industrial Stormwater	Renewal	Alstom Grid LLC 1 Power Lane Charleroi, PA 15022-1082	Speers Borough Washington County	SWRO
PAG036327	PAG-03 NPDES General Permit for Industrial Stormwater	Renewal	Mon Valley Terminal Ltd One 3rd Street Braddock, PA 15104	Braddock Borough Allegheny County	SWRO
PAG036328	PAG-03 NPDES General Permit for Industrial Stormwater	Renewal	Toll Gate Auto Parts Co. Inc. 194 Tollgate Hill Road Greensburg, PA 15601-6206	Hempfield Township Westmoreland County	SWRO
PAG036329	PAG-03 NPDES General Permit for Industrial Stormwater	Renewal	Arden Landfill Inc. 625 Cherrington Parkway Moon Township, PA 15108	Chartiers Township Washington County	SWRO
PAG038377	PAG-03 NPDES General Permit for Industrial Stormwater	Renewal	Kovalchick Corp P.O. Box 279 Indiana, PA 15701-2951	Center Township Indiana County	NWRO
PAG038387	PAG-03 NPDES General Permit for Industrial Stormwater	Renewal	P & N Coal Co. Inc. 680 Old Rte 119 Highway N Indiana, PA 15701	Banks Township Indiana County	NWRO
PAG038408	PAG-03 NPDES General Permit for Industrial Stormwater	Renewal	Penn Mag Inc. 719 Tarrtown Road Adrian, PA 16210-1219	East Franklin Township Armstrong County	NWRO
PAG038409	PAG-03 NPDES General Permit for Industrial Stormwater	Renewal	Kovalchick Corp P.O. Box 279 Indiana, PA 15701-0279	White Township Indiana County	NWRO
PAG038410	PAG-03 NPDES General Permit for Industrial Stormwater	Renewal	Ascensus Specialties Callery LLC 1424 Mars Evans City Road Evans City, PA 16033-9360	Forward Township Butler County	NWRO

<i>Application Number</i>	<i>Permit Type</i>	<i>Application Type</i>	<i>Applicant Name & Address</i>	<i>Municipality, County</i>	<i>DEP Office</i>
PAR123555	PAG-03 NPDES General Permit for Industrial Stormwater	Renewal	DFA Dairy Brands Fluid LLC 2401 Walnut Street Lebanon, PA 17042-9444	North Cornwall Township Lebanon County	SCRO
PAR123561	PAG-03 NPDES General Permit for Industrial Stormwater	Renewal	Bottling Group LLC 941 Dana Drive Harrisburg, PA 17109-5937	Lower Paxton Township Dauphin County	SCRO
PAR203593	PAG-03 NPDES General Permit for Industrial Stormwater	Renewal	Lippert Components Inc. 1658 Dry Tavern Road Denver, PA 17517-8920	Brecknock Township Lancaster County	SCRO
PAG136215	PAG-13 NPDES General Permit for MS4s	Renewal	Fawn Township Allegheny County 3054 Howes Run Road Tarentum, PA 15084-3633	Fawn Township Allegheny County	SWRO
3512-A-75	Sewer Extensions Individual WQM Permit	Transfer	Allegheny County Sanitary Authority ALCOSAN 3300 Preble Avenue Pittsburgh, PA 15233-1025	Pittsburgh City Allegheny County	SWRO
3512-A-78	Sewer Extensions Individual WQM Permit	Transfer	Allegheny County Sanitary Authority ALCOSAN 3300 Preble Avenue Pittsburgh, PA 15233-1025	Pittsburgh City Allegheny County	SWRO
2523403	Single Residence Sewage Treatment Plant Individual WQM Permit	New	Hunter Richard 7269 Sterrettania Road Fairview, PA 16415-2812	Fairview Township Erie County	NWRO
2523404	Single Residence Sewage Treatment Plant Individual WQM Permit	New	Joseph & Mildred Farrell 10255 Silverthorn Road Edinboro, PA 16412-9713	Franklin Township Erie County	NWRO
6523400	Single Residence Sewage Treatment Plant Individual WQM Permit	New	Spiewak Jaclin & Bryan 241 Darr Road Rostraver Township, PA 15012-3303	Rostraver Township Westmoreland County	SWRO
WQG02562301	WQG-02 WQM General Permit	New	Somerset Township Municipal Authority Somerset County P.O. Box 247 Somerset, PA 15501-0247	Somerset Township Somerset County	SWRO

II. Individual NPDES Permits—New, Renewal, and Major Amendment Applications and Draft Permits for Discharges Relating to Sewage, Industrial Waste, Industrial Stormwater, MS4s, Pesticides and CAFOs.

Northeast Regional Office

PA0064114, Sewage, SIC Code 8211, **Jim Thorpe Area School District**, 1 Olympian Way, Jim Thorpe, PA 18229-1705. Facility Name: K-8 School Kidder Township STP. This existing facility is located in Kidder Township, **Carbon County**.

Description of Existing Activity: The application is for a renewal of an NPDES permit for an existing discharge of treated sewage.

The receiving stream(s), Dilldown Creek, is located in State Water Plan watershed and is classified for aquatic life, water supply and recreation. The discharge is not expected to affect public water supplies.

The proposed effluent limits for Outfall 001 are based on a design flow of 0.07 MGD.

Parameters	Mass Units (lbs/day)		Minimum	Concentrations (mg/L)		IMAX
	Average Monthly	Average Weekly		Average Monthly	Maximum	
Flow (MGD)	Report	Report	XXX	XXX	XXX	XXX
pH (S.U.)	XXX	Daily Max XXX	6.0	XXX	XXX	9.0
Dissolved Oxygen	XXX	XXX	Inst Min 5.0	XXX	XXX	XXX
Total Residual Chlorine (TRC)	XXX	XXX	XXX	XXX	XXX	1.6
Carbonaceous Biochemical Oxygen Demand (CBOD ₅)	XXX	XXX	XXX	10.0	XXX	20.0
Total Suspended Solids	XXX	XXX	XXX	10.0	XXX	20.0
Fecal Coliform (No./100 ml)						
Oct 1 - Apr 30	XXX	XXX	XXX	2,000 Geo Mean	XXX	10,000
May 1 - Sep 30	XXX	XXX	XXX	200 Geo Mean	XXX	1,000
Ammonia-Nitrogen						
Nov 1 - Apr 30	XXX	XXX	XXX	4.5	XXX	9.0
May 1 - Oct 31	XXX	XXX	XXX	1.5	XXX	3.0
Total Phosphorus	XXX	XXX	XXX	2.0	XXX	4.0
E. Coli (No./100 ml)	XXX	XXX	XXX	XXX	XXX	Report
Nitrate-Nitrite as N	Report Annl Avg	XXX	XXX	Report Annl Avg	XXX	XXX
Total Nitrogen	Report Annl Avg	XXX	XXX	Report Annl Avg	XXX	XXX
Total Kjeldahl Nitrogen	Report Annl Avg	XXX	XXX	Report Annl Avg	XXX	XXX

In addition, the permit contains the following major special conditions:

- Solids Management

You may make an appointment to review the DEP files on this case by calling the File Review Coordinator at 570-826-5472.

The EPA Waiver is in effect.

Northwest Regional Office

PA0005622, Industrial, SIC Code 3700, 4011, **Bessemer & Lake Erie RR Co.**, 85 Ohl Street, Greenville, PA 16125-2350. Facility Name: Bessemer & Lake Erie RR Ohl Street. This existing facility is located in Hempfield Township, **Mercer County**.

Description of Existing Activity: The application is for a renewal of an NPDES permit for an existing discharge of treated industrial waste water and stormwater.

The receiving stream is the Shenango River, located in State Water Plan watershed 20-A and classified for Warm Water Fish, aquatic life, water supply and recreation. The discharge is not expected to affect public water supplies.

The proposed effluent limits for Outfall 001 are based on a design flow of .0003 MGD.

Parameters	Mass Units (lbs/day)		Minimum	Concentrations (mg/L)		IMAX
	Average Monthly	Average Weekly		Annual Average	Maximum	
Flow (MGD)	Report Annl Avg	Report Daily Max	XXX	XXX	XXX	XXX
pH (S.U.)	XXX	XXX	6.0	XXX	XXX	9.0
Total Suspended Solids	XXX	XXX	XXX	30.0	XXX	60.0
Oil and Grease	XXX	XXX	XXX	15.0	XXX	30.0

You may make an appointment to review the DEP files on this case by calling the File Review Coordinator at 814-332-6078.

The EPA Waiver is in effect.

Southcentral Regional Office

PA0260908, Sewage, SIC Code 6514, **Kevin T & Elizabeth S Wrzesinski**, 9499 Brogueville Road, Felton, PA 17322-7900. Facility Name: Wrzesinski Res. This existing facility is located in Chanceford Township, **York County**.

Description of Existing Activity: The application is for a renewal of an NPDES permit for an existing discharge of treated SRSTP sewage.

The receiving stream(s), North Branch Muddy Creek (CWF), is located in State Water Plan watershed 7-I and is classified for Cold Water Fishes, aquatic life, water supply and recreation. The discharge is not expected to affect public water supplies.

The proposed effluent limits for Outfall 001 are based on a design flow of .0004 MGD.—Limits.

Parameters	Mass Units (lbs/day)		Minimum	Concentrations (mg/L)		IMAX
	Average Monthly	Average Weekly		Annual Average	Maximum	
Flow (MGD)	Report Annl Avg	XXX	XXX	XXX	XXX	XXX
Biochemical Oxygen Demand (BOD ₅)	XXX	XXX	XXX	10.0	XXX	20.0
Total Suspended Solids	XXX	XXX	XXX	10.0	XXX	20.0
Fecal Coliform (No./100 ml)	XXX	XXX	XXX	200	XXX	XXX

The proposed effluent limits for Outfall 001 are based on a design flow of .0004 MGD.—Limits.

Parameters	Mass Units (lbs/day)		Minimum	Concentrations (mg/L)		IMAX
	Average Monthly	Average Weekly		Annual Average	Maximum	
Total Residual Chlorine (TRC)	XXX	XXX	XXX	Report Avg Mo	XXX	Report

You may make an appointment to review the DEP files on this case by calling the File Review Coordinator at 717-705-4732.

The EPA Waiver is in effect.

Southcentral Regional Office

PA0293938, Sewage, SIC Code 8811, **Coley Judy G**, 573 Loop Road, Hollidaysburg, PA 16648-3503. Facility Name: Lukens Properties. This proposed facility is located in Frankstown Township, **Blair County**.

Description of Proposed Activity: The application is for a new NPDES permit for a new discharge of treated SRSTP sewage.

The receiving stream(s), Unnamed Tributary to Frankstown Branch Juniata River (WWF, MF), is located in State Water Plan watershed 11-A and is classified for Warm Water Fishes and Migratory Fishes, aquatic life, water supply and recreation. The discharge is not expected to affect public water supplies.

The proposed effluent limits for Outfall 001 are based on a design flow of .0004 MGD.—Limits.

Parameters	Mass Units (lbs/day)		Minimum	Concentrations (mg/L)		IMAX
	Average Monthly	Average Weekly		Annual Average	Maximum	
Flow (MGD)	Report Annl Avg	XXX	XXX	XXX	XXX	XXX
Biochemical Oxygen Demand (BOD ₅)	XXX	XXX	XXX	10.0	XXX	20.0
Total Suspended Solids	XXX	XXX	XXX	10.0	XXX	20.0
Fecal Coliform (No./100 ml)	XXX	XXX	XXX	200	XXX	XXX

You may make an appointment to review the DEP files on this case by calling the File Review Coordinator at 717-705-4732.

The EPA Waiver is in effect.

Southcentral Regional Office

PA0083771, Industrial, SIC Code 2024, **Turkey Hill LLC**, 2601 River Road, Conestoga, PA 17516-9630. Facility Name: Turkey Hill Dairy. This existing facility is located in Manor Township, **Lancaster County**.

Description of Existing Activity: The application is for a renewal of an NPDES permit for an existing discharge of treated industrial waste.

The receiving stream, Manns Run (WWF, MF), is located in State Water Plan watershed 7-J and is classified for Warm Water Fishes and Migratory Fishes, aquatic life, water supply and recreation. The discharge is not expected to affect public water supplies.

The proposed effluent limits for Outfall 001 are based on a design flow of .15 MGD.—Interim Limits.

Parameters	Mass Units (lbs/day)		Daily Minimum	Concentrations (mg/L)		IMAX
	Average Monthly	Daily Maximum		Average Monthly	Daily Maximum	
Flow (MGD)	Report	Report	XXX	XXX	XXX	XXX
pH (S.U.)	XXX	XXX	6.0 Inst Min	XXX	XXX	9.0

<i>Parameters</i>	<i>Mass Units (lbs/day)</i>		<i>Daily Minimum</i>	<i>Concentrations (mg/L)</i>		<i>IMAX</i>
	<i>Average Monthly</i>	<i>Daily Maximum</i>		<i>Average Monthly</i>	<i>Daily Maximum</i>	
Dissolved Oxygen	XXX	XXX	5.0 Inst Min	XXX	XXX	XXX
Carbonaceous Biochemical Oxygen Demand (CBOD ₅)	31	63	XXX	25	50	62.5
Total Suspended Solids	38	75	XXX	30	60	75
Total Dissolved Solids	Report Annl Avg	XXX	XXX	Report Annl Avg	XXX	XXX
Oil and Grease	XXX	XXX	XXX	15	XXX	30
Fecal Coliform (No./100 ml)						
Oct 1 - Apr 30	XXX	XXX	XXX	2,000 Geo Mean	XXX	10,000
May 1 - Sep 30	XXX	XXX	XXX	200 Geo Mean	XXX	1,000
E. Coli (No./100 ml)	XXX	XXX	XXX	XXX	XXX	Report
Ultraviolet light intensity (mW/cm ²)	XXX	XXX	Report	XXX	XXX	XXX
Nitrate-Nitrite as N	Report	XXX	XXX	Report	XXX	XXX
Total Nitrogen	Report	XXX	XXX	Report	XXX	XXX
Ammonia-Nitrogen						
Nov 1 - Apr 30	5.6	11.3	XXX	4.5	9.0	11.25
May 1 - Oct 31	1.9	3.8	XXX	1.5	3.0	3.75
Total Kjeldahl Nitrogen	Report	XXX	XXX	Report	XXX	XXX
Total Phosphorus	1.25	2.5	XXX	2.0	4.0	5.0
Cobalt, Total	Report	Report	XXX	Report	Report	XXX
Copper, Total	Report	Report	XXX	Report	Report	XXX
Iron, Dissolved	Report	Report	XXX	Report	Report	XXX
Iron, Total	Report	Report	XXX	Report	Report	XXX
Thallium, Total	Report	Report	XXX	Report	Report	XXX

The proposed effluent limits for Outfall 001 are based on a design flow of .15 MGD.—Final Limits.

<i>Parameters</i>	<i>Mass Units (lbs/day)</i>		<i>Daily Minimum</i>	<i>Concentrations (mg/L)</i>		<i>IMAX</i>
	<i>Average Monthly</i>	<i>Daily Maximum</i>		<i>Average Monthly</i>	<i>Daily Maximum</i>	
Flow (MGD)	Report	Report	XXX	XXX	XXX	XXX
pH (S.U.)	XXX	XXX	6.0	XXX	XXX	9.0
Dissolved Oxygen	XXX	XXX	5.0 Inst Min	XXX	XXX	XXX
Carbonaceous Biochemical Oxygen Demand (CBOD ₅)	31	63	XXX	25	50	62.5
Total Suspended Solids	38	75	XXX	30	60	75
Total Dissolved Solids	Report Annl Avg	XXX	XXX	Report Annl Avg	XXX	XXX
Oil and Grease	XXX	XXX	XXX	15	XXX	30
Fecal Coliform (No./100 ml)						
Oct 1 - Apr 30	XXX	XXX	XXX	2,000 Geo Mean	XXX	10,000
May 1 - Sep 30	XXX	XXX	XXX	200 Geo Mean	XXX	1,000
E. Coli (No./100 ml)	XXX	XXX	XXX	XXX	XXX	Report
Ultraviolet light intensity (mW/cm ²)	XXX	XXX	Report	XXX	XXX	XXX
Nitrate-Nitrite as N	Report	XXX	XXX	Report	XXX	XXX
Total Nitrogen	Report	XXX	XXX	Report	XXX	XXX
Ammonia-Nitrogen						
Nov 1 - Apr 30	5.6	11.3	XXX	4.5	9.0	11.25
May 1 - Oct 31	1.9	3.8	XXX	1.5	3.0	3.75
Total Kjeldahl Nitrogen	Report	XXX	XXX	Report	XXX	XXX
Total Phosphorus	1.25	2.5	XXX	2.0	4.0	5.0
Cobalt, Total	Report	Report	XXX	Report	Report	XXX
Copper, Total	Report	Report	XXX	Report	Report	XXX
Iron, Dissolved	0.45	0.7	XXX	0.36	0.56	0.89
Iron, Total	2.25	3.5	XXX	1.79	2.8	4.4
Thallium, Total	0.0004	0.0006	XXX	0.0003	0.0004	0.0007

The proposed effluent limits for Outfall 002 are based on a design flow of 0 MGD.—Limits.

<i>Parameters</i>	<i>Mass Units (lbs/day)</i>		<i>Minimum</i>	<i>Concentrations (mg/L)</i>		<i>IMAX</i>
	<i>Average Monthly</i>	<i>Average Weekly</i>		<i>Average Monthly</i>	<i>Daily Maximum</i>	
pH (S.U.)	XXX	XXX	XXX	XXX	Report	XXX
Biochemical Oxygen Demand (BOD ₅)	XXX	XXX	XXX	XXX	Report	XXX
Chemical Oxygen Demand (COD)	XXX	XXX	XXX	XXX	Report	XXX
Total Suspended Solids	XXX	XXX	XXX	XXX	Report	XXX
Oil and Grease	XXX	XXX	XXX	XXX	Report	XXX
Nitrate-Nitrite as N	XXX	XXX	XXX	XXX	Report	XXX

The proposed effluent limits for Outfall 100 are based on a design flow of .0385 MGD.—Limits.

<i>Parameters</i>	<i>Mass Units (lbs/day)</i>		<i>Minimum</i>	<i>Concentrations (mg/L)</i>		<i>IMAX</i>
	<i>Average Monthly</i>	<i>Average Weekly</i>		<i>Average Monthly</i>	<i>Maximum</i>	
Flow (MGD)	Report	Report Daily Max	XXX	XXX	XXX	XXX
pH (S.U.)	XXX	XXX	6.0 Inst Min	XXX	XXX	9.0
Temperature (deg F) (°F)	XXX	XXX	XXX	Report	Report Daily Max	XXX
Nitrate-Nitrite as N	Report	XXX	XXX	Report	XXX	XXX
Total Nitrogen	Report	XXX	XXX	Report	XXX	XXX
Total Kjeldahl Nitrogen	Report	XXX	XXX	Report	XXX	XXX
Total Dissolved Solids	Report	XXX	XXX	Report	XXX	XXX
Total Phosphorus	Annl Avg Report	XXX	XXX	Annl Avg Report	XXX	XXX

In addition, the permit contains the following major special conditions:

- I—Other Requirements
- II—Water Quality-Based Effluent Limitations for Toxic Pollutants
- III—Chemical Additives
- IV—Requirements Applicable to Stormwater Outfalls

You may make an appointment to review the DEP files on this case by calling the File Review Coordinator at 717-705-4732.

The EPA Waiver is in effect.

Southcentral Regional Office

PA0247782, Storm Water, SIC Code 5015, **Value Auto Salvage**, 13058 Greenwood Road, Huntingdon, PA 16652-6030. Facility Name: Value Auto Salvage. This existing facility is located in Jackson Township, **Huntingdon County**.

Description of Existing Activity: The application is for a renewal of an NPDES permit for an existing discharge of stormwater associated with industrial activity.

The receiving stream(s), Standing Stone Creek (HQ-CWF, MF), is located in State Water Plan watershed 11-B and is classified for High Quality—Cold Water and Migratory Fish, aquatic life, water supply and recreation. The discharge is not expected to affect public water supplies.

The proposed effluent limits for Outfall 001:

<i>Parameters</i>	<i>Mass Units (lbs/day)</i>		<i>Minimum</i>	<i>Concentrations (mg/L)</i>		<i>IMAX</i>
	<i>Average Monthly</i>	<i>Average Weekly</i>		<i>Average Monthly</i>	<i>Daily Maximum</i>	
Chemical Oxygen Demand (COD)	XXX	XXX	XXX	XXX	Report	XXX
Total Suspended Solids	XXX	XXX	XXX	XXX	Report	XXX
Oil and Grease	XXX	XXX	XXX	XXX	Report	XXX
Total Nitrogen	XXX	XXX	XXX	XXX	Report	XXX
Total Phosphorus	XXX	XXX	XXX	XXX	Report	XXX
Aluminum, Total	XXX	XXX	XXX	XXX	Report	XXX
Iron, Total	XXX	XXX	XXX	XXX	Report	XXX
Lead, Total	XXX	XXX	XXX	XXX	Report	XXX

In addition, the permit contains the following major special conditions:

- Stormwater Outfalls and Authorized Non-Stormwater Discharges
- Best Management Practices (BMPs), Including Applicable BMPs from Appendix O from the PAG-03 (effective 3/24/2023)

- Routine Inspections
- Preparedness, Prevention, and Contingency (PPC) Plan
- Stormwater Monitoring Requirements (Including Benchmarks for TSS, Oil and Grease, and COD)
- Other Requirements

You may make an appointment to review the DEP files on this case by calling the File Review Coordinator at 717-705-4732.

The EPA Waiver is in effect.

Southcentral Regional Office

PA0266141, Storm Water, SIC Code 5015, **Walters Auto Wrecking**, 403 Walters Lane, Hollidaysburg, PA 16648-9537. Facility Name: Walters Auto Wrecking Facility. This existing facility is located in Blair Township, **Blair County**.

Description of Existing Activity: The application is for a renewal of an NPDES permit for an existing discharge of stormwater with industrial activity.

The receiving stream(s), Halter Creek (HQ-CWF, MF), is located in State Water Plan watershed 11-A and is classified for High Quality—Cold Water and Migratory Fishes, aquatic life, water supply and recreation. The discharge is not expected to affect public water supplies.

The proposed effluent limits for Outfall 001:

<i>Parameters</i>	<i>Mass Units (lbs/day)</i>		<i>Minimum</i>	<i>Concentrations (mg/L)</i>		<i>IMAX</i>
	<i>Average Monthly</i>	<i>Average Weekly</i>		<i>Average Monthly</i>	<i>Daily Maximum</i>	
Chemical Oxygen Demand (COD)	XXX	XXX	XXX	XXX	Report	XXX
Total Suspended Solids	XXX	XXX	XXX	XXX	Report	XXX
Oil and Grease	XXX	XXX	XXX	XXX	Report	XXX
Total Nitrogen	XXX	XXX	XXX	XXX	Report	XXX
Total Phosphorus	XXX	XXX	XXX	XXX	Report	XXX
Aluminum, Total	XXX	XXX	XXX	XXX	Report	XXX
Iron, Total	XXX	XXX	XXX	XXX	Report	XXX
Lead, Total	XXX	XXX	XXX	XXX	Report	XXX

In addition, the permit contains the following major special conditions:

- Stormwater Outfalls and Authorized Non-Stormwater Discharges
- Best Management Practices (BMPs), Including Applicable BMPs from Appendix O from the PAG-03 (effective 3/24/2023)
- Routine Inspections
- Preparedness, Prevention, and Contingency (PPC) Plan
- Stormwater Monitoring Requirements (Including Benchmarks for TSS, Oil and Grease, and COD)
- Other Requirements

You may make an appointment to review the DEP files on this case by calling the File Review Coordinator at 717-705-4732.

The EPA Waiver is in effect.

Southwest Regional Office

PA0094404, Sewage, SIC Code 7032, **Antiochian Orthodox Christ Archdiocese of North American**, 140 Church Camp Trail, Bolivar, PA 15923-2512. Facility Name: Antiochian Village Camp & Conference Center STP. This existing facility is located in Fairfield Township, **Westmoreland County**.

Description of Existing Activity: The application is for a renewal of an NPDES permit for an existing discharge of treated sewage.

The receiving stream(s), Unnamed Tributary of Loves Hollow (TSF), is located in State Water Plan watershed 18-D and is classified for Trout Stocking, aquatic life, water supply and recreation. The discharge is not expected to affect public water supplies.

The proposed effluent limits for Outfall 001 are based on a design flow of .048 MGD.—Limits.

<i>Parameters</i>	<i>Mass Units (lbs/day)</i>		<i>Minimum</i>	<i>Concentrations (mg/L)</i>		<i>IMAX</i>
	<i>Average Monthly</i>	<i>Average Weekly</i>		<i>Average Monthly</i>	<i>Maximum</i>	
Flow (MGD)	0.048	Report	XXX	XXX	XXX	XXX
pH (S.U.)	XXX	XXX	6.0	XXX	XXX	9.0
Dissolved Oxygen	XXX	XXX	Inst Min	XXX	XXX	XXX
Total Residual Chlorine (TRC)	XXX	XXX	5.0	XXX	XXX	XXX
			Daily Min	0.02	XXX	0.07
			XXX			

Parameters	Mass Units (lbs/day)		Minimum	Concentrations (mg/L)		IMAX
	Average Monthly	Average Weekly		Average Monthly	Maximum	
Carbonaceous Biochemical Oxygen Demand (CBOD ₅)	XXX	XXX	XXX	25	XXX	50
Total Suspended Solids	XXX	XXX	XXX	30	XXX	60
Fecal Coliform (No./100 ml)	XXX	XXX	XXX	2,000	XXX	10,000
Oct 1 - Apr 30				Geo Mean		
May 1 - Sep 30	XXX	XXX	XXX	200	XXX	1,000
				Geo Mean		
Ammonia-Nitrogen						
Nov 1 - Apr 30	XXX	XXX	XXX	4.5	XXX	9.0
May 1 - Oct 31	XXX	XXX	XXX	1.54	XXX	3.08

The proposed effluent limits for Outfall 001 are based on a design flow of .028 MGD.—Limits.

Parameters	Mass Units (lbs/day)		Minimum	Concentrations (mg/L)		IMAX
	Average Monthly	Average Weekly		Average Monthly	Maximum	
E. Coli (No./100 ml)	XXX	XXX	XXX	XXX	XXX	Report
Total Nitrogen	XXX	XXX	XXX	XXX	Report	XXX
Total Phosphorus	XXX	XXX	XXX	XXX	Daily Max	XXX
Aluminum, Total	XXX	XXX	XXX	XXX	Report	XXX
Iron, Total	XXX	XXX	XXX	XXX	Daily Max	XXX
Manganese, Total	XXX	XXX	XXX	XXX	Report	XXX
					Daily Max	

In addition, the permit contains the following major special conditions:

- Optimization of chlorine dosage
- Notification of designation of responsible operator
- Solids management for non-lagoon system

You may make an appointment to review the DEP files on this case by calling the File Review Coordinator at 412-442-4000.

The EPA Waiver is in effect.

Southwest Regional Office

PA0217271, Sewage, SIC Code 4952, **Ohio Township Sanitary Authority**, 1719 Roosevelt Road, Pittsburgh, PA 15237-1050. Facility Name: Kilbuck Run STP. This existing facility is located in Ohio Township, **Allegheny County**.

Description of Existing Activity: The application is for a renewal of an NPDES permit for an existing discharge of treated sewage.

The receiving stream(s), Kilbuck Run (CWF), is located in State Water Plan watershed 20-G and is classified for Warm Water Fishes, aquatic life, water supply and recreation. The discharge is not expected to affect public water supplies.

The proposed effluent limits for Outfall 001 are based on a design flow of .295 MGD.—Limits.

Parameters	Mass Units (lbs/day)		Daily Minimum	Concentrations (mg/L)		IMAX
	Average Monthly	Weekly Average		Average Monthly	Weekly Average	
E. Coli (No./100 ml)	XXX	XXX	XXX	XXX	XXX	Report

The proposed effluent limits for Outfall 001 are based on a design flow of .295 MGD.—Limits.

Parameters	Mass Units (lbs/day)		Daily Minimum	Concentrations (mg/L)		IMAX
	Average Monthly	Weekly Average		Average Monthly	Weekly Average	
Flow (MGD)	Report	Report	XXX	XXX	XXX	XXX
pH (S.U.)	XXX	XXX	6.0	XXX	XXX	9.0
Dissolved Oxygen	XXX	XXX	Inst Min	XXX	XXX	XXX
			Inst Min			
Carbonaceous Biochemical Oxygen Demand (CBOD ₅)						
Nov 1 - Apr 30	60.0	90.0	XXX	25.0	37.5	50
May 1 - Oct 31	49.0	70.0	XXX	20.0	30.0	40

<i>Parameters</i>	<i>Mass Units (lbs/day)</i>			<i>Concentrations (mg/L)</i>		<i>IMAX</i>
	<i>Average Monthly</i>	<i>Weekly Average</i>	<i>Daily Minimum</i>	<i>Average Monthly</i>	<i>Weekly Average</i>	
Biochemical Oxygen Demand (BOD ₅) Raw Sewage Influent	Report	Report Daily Max	XXX	Report	XXX	XXX
Total Suspended Solids Total Suspended Solids Raw Sewage Influent	70.0 Report	110.0 Report Daily Max	XXX XXX	30.0 Report	45.0 XXX	60 XXX
Fecal Coliform (No./100 ml) Oct 1 - Apr 30	XXX	XXX	XXX	2,000 Geo Mean	XXX	10,000
May 1 - Sep 30	XXX	XXX	XXX	200 Geo Mean	XXX	1,000
Ultraviolet light transmittance (%)	XXX	XXX	Report	XXX	XXX	XXX
Ammonia-Nitrogen Nov 1 - Apr 30	6.9	XXX	XXX	2.79	XXX	5.58
May 1 - Oct 31	4.8	XXX	XXX	1.97	XXX	3.94
Lead, Total (ug/L)	XXX	XXX	XXX	Report	Report Daily Max	XXX

The proposed effluent limits for Outfall 001 are based on a design flow of .295 MGD.—Limits.

<i>Parameters</i>	<i>Mass Units (lbs/day)</i>			<i>Concentrations (mg/L)</i>		<i>IMAX</i>
	<i>Average Monthly</i>	<i>Weekly Average</i>	<i>Daily Minimum</i>	<i>Average Monthly</i>	<i>Weekly Average</i>	
Total Nitrogen	XXX	XXX	XXX	Report Daily Max	XXX	XXX
Total Phosphorus	XXX	XXX	XXX	Report Daily Max	XXX	XXX

You may make an appointment to review the DEP files on this case by calling the File Review Coordinator at 412-442-4000.

The EPA Waiver is in effect.

Southwest Regional Office

PA0255530, Industrial, SIC Code 5211, **New Choice Home Deco Inc.**, 5994 Steubenville Pike, McKees Rocks, PA 15136-1334. Facility Name: New Choice Home Deco. This proposed facility is located in Robinson Township, **Allegheny County**.

Description of Proposed Activity: The application is for a new NPDES permit for a new discharge of treated industrial waste.

The receiving stream(s), Campbells Run (WWF), is located in State Water Plan watershed 20-F and is classified for Warm Water Fishes, aquatic life, water supply and recreation. The discharge is not expected to affect public water supplies.

The proposed effluent limits for Outfall 001 are based on a design flow of .00005 MGD.—Interim Limits.

<i>Parameters</i>	<i>Mass Units (lbs/day)</i>			<i>Concentrations (mg/L)</i>		<i>IMAX</i>
	<i>Average Monthly</i>	<i>Daily Maximum</i>	<i>Instant Minimum</i>	<i>Average Monthly</i>	<i>Daily Maximum</i>	
Flow (MGD)	Report	Report	XXX	XXX	XXX	XXX
pH (S.U.)	XXX	XXX	6.0	XXX	XXX	9.0
Aluminum, Total	XXX	XXX	XXX	Report	Report	XXX
Iron, Total	XXX	XXX	XXX	Report	Report	XXX
Manganese, Total	XXX	XXX	XXX	Report	Report	XXX

The proposed effluent limits for Outfall 001 are based on a design flow of .00005 MGD.—Final Limits.

<i>Parameters</i>	<i>Mass Units (lbs/day)</i>			<i>Concentrations (mg/L)</i>		<i>IMAX</i>
	<i>Average Monthly</i>	<i>Daily Maximum</i>	<i>Instant Minimum</i>	<i>Average Monthly</i>	<i>Daily Maximum</i>	
Flow (MGD)	Report	Report	XXX	XXX	XXX	XXX
pH (S.U.)	XXX	XXX	6.0	XXX	XXX	9.0
Aluminum, Total	XXX	XXX	XXX	0.75	0.75	XXX
Iron, Total	XXX	XXX	XXX	1.5	3.0	XXX
Manganese, Total	XXX	XXX	XXX	1.0	2.0	XXX

You may make an appointment to review the DEP files on this case by calling the File Review Coordinator at 412-442-4000.

The EPA Waiver is in effect.

III. Individual NPDES Permit Applications for Discharges of Stormwater Associated with Construction Activity.

<i>Application Number</i>	<i>Application Type</i>	<i>Receiving Stream</i>	<i>Applicant Name & Address</i>	<i>Municipality, County</i>	<i>Office</i>
PAC560077	New		New Enterprise Stone & Lime Co, Inc. P.O. Box 77 New Enterprise, PA 16664	Somerset Township Somerset County	SWRO
PAC110102	New		Forest Hills Municipal Authority P.O. Box 337 Saint Michael, PA 15951	Wilmore Borough Summerhill Township Cambria County	SWRO
PAD600010	New		Fredrik Bystedt 4363 White Deer Pike New Columbia, PA 17856	White Deer Township Union County	NCRO
PAD230012 A-18	Major Amendment	Delaware River	City of Philadelphia Division of Aviation (DOA) Terminal D-E Third Floor Philadelphia International Airport Philadelphia, PA 19153	City of Philadelphia Philadelphia County	SERO
PAD510228	New	Frankford Creek	HG Wheatshaeaf Vertical, LLC 2121 Wheatshaeaf Lane Philadelphia, PA 19137	City of Philadelphia Philadelphia County	SERO
PAD390213 A-2	Major Amendment	Swabia Creek	178 West Main, LP 1348 Hamilton Street Allentown, PA 18102	Macungie Borough Lehigh County	NERO
PAD400046 A-1	Major Amendment	Black Creek (HQ-CWF, MF), Cranberry Creek (HQ-CWF, MF), Hazle Creek (HQ-CWF, MF)	Hazleton City Authority Water Department John Synoski 400 E. Arthur Parkway Hazleton, PA 18201	Hazle Township Sugarloaf Township Foster Township Hazleton City Jeddo Borough Luzerne County	NERO
PAD060083	New	Leaf Creek	422 Properties LP 40° 15' 31.0" N; 75° 43' 12.4" W Douglassville, PA 19518	Amity Township Berks County	SCRO
PAD670001	Renewal	UNT to Fishing Creek, Fishing Creek, EV Wetlands, Wetlands	GLC Newberry, LLC 100 Goodman Drive Lewisberry, PA 17319	Newberry Township York County	SCRO
PAD020005A-1	Renewal		Almono, LP 4650 Second Avenue Pittsburgh, PA 15207	City of Pittsburgh Allegheny County	SWRO
PAD710001	New	Unnamed tributary to Jonathan Run	Western Pennsylvania Conservancy 714 Bryner Road Dunbar, PA 15431	Stewart Township Fayette County	NEW STANTON DISTRICT OFFICE
PAD710002	New	Unnamed tributary to Glade Run	Western Pennsylvania Conservancy 203 Bryner Road Dunbar, PA 15431	Stewart Township Fayette County	NEW STANTON DISTRICT OFFICE
PAD380025	New	Brandywine Creek	AMERCO Real Estate Company 1435 Cumberland Street Lebanon, PA 17042-4531	City of Lebanon Lebanon County	SCRO
PAD390134 A-2	Major Amendment	Leibert Creek (HQ-CWF, MF)	Phoebe Richland Health Care Center 1925 Turner St. Allentown, PA 18104	Emmaus Borough Lehigh County	NERO

PUBLIC WATER SUPPLY PERMITS

Under the Pennsylvania Safe Drinking Water Act (35 P.S. §§ 721.1—721.17), the following parties have applied for Public Water Supply (PWS) permits to construct or substantially modify public water systems.

Individuals wishing to comment on permit applications are invited to submit statements to the office listed before the application within 30-days of this public notice. Comments received within this 30-day comment period will be considered in the formulation of the final determinations regarding an application. A comment should include the name, address and telephone number of the writer and a concise statement to inform the Department of Environmental Protection (DEP) the exact basis of a comment and the relevant facts upon which it is based. A public hearing may be held after consideration of comments received during the 30-day public comment period.

Following the comment period, DEP will make a final determination regarding the proposed permit. Notice of this final determination will be published in the *Pennsylvania Bulletin* at which time this determination may be appealed to the Environmental Hearing Board.

The permit application and related documents are on file at the office listed before the application and available for public review. Arrangements for inspection and copying information should be made with the office listed before the application.

Individuals in need of accommodations should contact DEP through the Pennsylvania Hamilton Relay Service at (800) 654-5984 (TDD users) or (800) 654-5988 (voice users).

SAFE DRINKING WATER

Application(s) Received Under the Pennsylvania Safe Drinking Water Act (35 P.S. §§ 721.1—721.17).

Northcentral Region: Safe Drinking Water Program, 208 W. 3rd Street, Suite 101, Williamsport, PA 17701-6448, 570-327-3636.

Contact: Nicole Mechtly, Clerical Supervisor, 570-327-3490.

Application No. 5523502, Construction, Public Water Supply.

Applicant	Little Mexico Campground
Address	1640 Little Mexico Road Winfield, PA 17889
Municipality	Jackson Township
County	Snyder County
Responsible Official	Steve Criswell 1640 Little Mexico Road Winfield, PA 17889
Consulting Engineer	Joshua C. Owens, PE 725 Hickory Road Dalmatia, PA 17017
Application Received	February 10, 2023
Description	Lack of documentation or proof that authorization was previously given by DEP to install greensand filtration voluntarily at its source wells has resulted in this paper activity to procure a permit for the potable water system functioning since 2018.

Southcentral Region: Safe Drinking Water Program, 909 Elmerton Avenue, Harrisburg, PA 17110-8200, 717-705-4700.

Contact: Thomas Filip, Environmental Engineer, 717-705-4708.

Application No. 3823502, Construction, Public Water Supply.

Applicant	Country View Grocery LLC
Address	1941 Horseshoe Pike Annville, PA 17003
Municipality	South Annville Township
County	Lebanon County
Responsible Official	Dale Zimmerman 1941 Horseshoe Pike Annville, PA 17003
Consulting Engineer	James R. Holley & Associates, Inc. 18 South George Street Suite 300 York, PA 17401
Application Received	February 1, 2023
Description	Installation of chlorine disinfection with contact tanks for GWR 4-log inactivation of viruses.

Southwest Region: Safe Drinking Water Program, 400 Waterfront Drive, Pittsburgh, PA 15222-4745, 412-442-4000.

Contact: Renee Diehl, Program Manager, ra-epsdsw@pa.gov.

Application No. 0423502, Construction, Public Water Supply.

Applicant	Borough of Ambridge Water Authority
Address	P.O. Box 257 600 11th Street Ambridge, PA 15003
Municipality	Ambridge Borough
County	Beaver County
Responsible Official	Kristen Zon 600 11th Street Ambridge, PA 15003
Consulting Engineer	NIRA Consulting Engineers, Inc. 950 Fifth Avenue Coraopolis, PA 15108
Application Received	January 30, 2023
Description	Rehabilitation of the Martin Way Storage Tank including installation of a mixing system.

MINOR AMENDMENT

Application(s) Received Under the Pennsylvania Safe Drinking Water Act.

Central Office: Safe Drinking Water Program, Rachel Carson State Office Building, 400 Market Street, Harrisburg, PA 17101.

Contact: 717-772-4477.

Application No. 9996561, Transfer, Minor Amendment, Public Water Supply.

Applicant **Blue Triton Dallas**
 Address 4718 Mountain Creek Parkway
 Dallas, TX 75236
 Municipality City of Dallas
 County **Dallas**
 Responsible Official Hih Song Kim
 900 Long Ridge Road
 Building 2
 Stamford, CT 06902
 Application Received February 21, 2023
 Description Transfer permit from Nestle to
 Blue Triton Brands Inc.

Application No. 9996402, Transfer Minor Amend-
 ment, Public Water Supply.

Applicant **Blue Triton**
 Address 105 Pennsylvania Ave.
 Framingham, MA 01701
 Municipality Framingham
 County **Middlesex**
 Responsible Official Hih Song Kim
 900 Long Ridge Road
 Building 2
 Stamford, CT 06902
 Application Received January 12, 2023
 Description Transfer from Nestle to Blue
 Triton Brands Inc.

Application No. 9996491, Transfer, Minor Amend-
 ment, Public Water Supply.

Applicant **Blue Triton**
 Address 400 Killick Pond Road
 Hollis Center, ME 04042
 Municipality Hollis
 County **York**
 Responsible Official Hih Song Kim
 900 Long Ridge Road
 Building 2
 Stamford, CT 06902
 Application Received January 12, 2023
 Description Transfer from Nestle to Blue
 Triton Brands Inc.

Application No. 99966570, Transfer, Minor Amend-
 ment, Public Water Supply.

Applicant **Blue Triton**
 Address 111 Thomas McGovern Drive
 Jersey City, NJ 07305
 Municipality Jersey City
 County **Hudson**
 Responsible Official Hih Song Kim
 900 Long Ridge Road
 Building 2
 Stamford, CT 06902
 Application Received January 12, 2023
 Description Transfer permit from Nestle to
 Blue Triton Brands Inc.

Application No. 9996217, Transfer, Minor Amend-
 ment, Public Water Supply.

Applicant **Blue Triton**
 Address 109 Poland Spring Drive
 Poland Spring, ME 04274
 Municipality Poland
 County **Androscoggin**
 Responsible Official Hih Song Kim
 900 Long Ridge Road
 Building 2
 Stamford, CT 06902
 Application Received January 12, 2023
 Description Transfer Permit from Nestle to
 Blue Triton Brands Inc.

LAND RECYCLING AND ENVIRONMENTAL REMEDIATION UNDER ACT 2, 1995 PREAMBLE 1

Acknowledgment of Notice(s) of Intent to Remedi- ate Submitted Under the Land Recycling and Environmental Remediation Standards Act (35 P.S. §§ 6026.101—6026.908).

Sections 302—305 of the Land Recycling and Environ-
 mental Remediation Standards Act (Act) require the
 Department of Environmental Protection (DEP) to pub-
 lish in the *Pennsylvania Bulletin* an acknowledgment
 noting receipt of any Notices of Intent (NOI) to Remedi-
 ate. An acknowledgment of the receipt of a NOI to
 Remediate is used to identify a site where an individual
 proposes to, or has been required to, respond to a release
 of a regulated substance at a site. Individuals intending
 to use the background standard, Statewide health stan-
 dard, the site-specific standard, or who intend to remedi-
 ate a site as a special industrial area, must file a NOI to
 Remediate with DEP. A NOI to Remediate filed with DEP
 provides a brief description of the location of the site, a
 list of known or suspected contaminants at the site, the
 proposed remediation measures for the site, and a de-
 scription of the intended future use of the site. An
 individual who demonstrates attainment of one, or a
 combination of the cleanup standards, or who receives
 approval of a special industrial area remediation identi-
 fied under the Act, will be relieved of further liability for
 the remediation of the site for any contamination identi-
 fied in reports submitted to and approved by DEP.
 Furthermore, an individual shall not be subject to citizen
 suits or other contribution actions brought by responsible
 individuals not participating in the remediation.

Under Sections 304(n)(1)(ii) and 305(c)(2) of the Act,
 there is a 30-day public and municipal comment period
 for sites proposed for remediation using a site-specific
 standard, in whole or in part, and for sites remediated as
 a special industrial area. This period begins when a
 summary of the NOI to Remediate is published in a
 newspaper of general circulation in the area of the site.
 For the following identified site(s), proposed for remedi-
 ation to a site-specific standard or as a special industrial
 area, the municipality, within which the site is located,
 may request to be involved in the development of the
 remediation and reuse plans for the site if the request is
 made within 30-days of the following specified date.
 During this comment period the municipality may re-
 quest that the following identified individual, as the
 remediator of the site, develop and implement a public

involvement plan. Requests to be involved, and comments, should be directed to the remediator of the site.

For further information concerning plans or reports, please contact the Regional Office Program Manager previously listed in the notice.

Individuals in need of accommodations should contact DEP through the Pennsylvania Hamilton Relay Service at (800) 654-5984 (TDD users) or (800) 654-5988 (voice users).

The DEP has received the following Notice(s) of Intent to Remediate.

Northcentral Region: Environmental Cleanup & Brownfields Program, 208 W. 3rd Street, Suite 101, Williamsport, PA 17701-6448, 570-327-3636.

Contact: Randy Farmerie, P.G., Environmental Program Manager; 570-327-3716.

Johnson (02-135) K Well Site, Primary Facility ID # **864116**, 190 William B Extension, Blossburg, PA 16912, Hamilton Township, **Tioga County**. Resource Environmental Management, Inc., 50 Maple Street, Montrose, PA 18801 on behalf of Repsol Oil & Gas USA, LLC, 337 Daniel Zenker Drive, Horseheads, NY 14845, submitted a Notice of Intent to Remediate. The site soil was contaminated with produced water. The applicant proposes to remediate the site to meet the Background and Statewide Health Standards. The Notice of Intent to Remediate was published in *Wellsboro Gazette* on January 23, 2023. Application received: February 3, 2023.

Jones BRA 5H on the Jones BRA Pad, Primary Facility ID # **864393**, 900 Garrett Road, Wyalusing, PA 18854, Standing Stone Township, **Bradford County**. Creston Environmental, LLC, P.O. Box 1373, Camp Hill, PA 17001 on behalf of Chesapeake Appalachia, LLC, 14 Chesapeake Lane, Sayre, PA 18840, submitted a Notice of Intent to Remediate. Site soil was contaminated with produced water. The applicant proposes to remediate the site to meet the Statewide Health Standard. The Notice of Intent to Remediate was published in *The Daily Review* on February 9, 2023. Application received: February 15, 2023.

Northeast Region: Environmental Cleanup & Brownfields Program, 2 Public Square, Wilkes-Barre, PA 18701-1915, 570-826-2511.

Contact: Eric Supey, Environmental Program Manager.

Baldwin Property, Primary Facility ID # **854837**, 2010 Foothill Road, Bethlehem, PA 18015, Salisbury Township, **Lehigh County**. MEA, 1365 Ackermanville Road, Bangor, PA 18013 on behalf of Weaver Fuels, 1008 Sumner Avenue, Allentown, PA 18102, submitted a Notice of Intent to Remediate. Soil was contaminated by a release of heating oil from an aboveground storage tank. The Notice of Intent to Remediate was published in *Express Times* on January 26, 2023. Application received: February 15, 2023.

Former H. John Davis Oil Company, Primary Facility ID # **858977**, 1180 Corporate Center Drive, Tobyhanna, PA 18466, Coolbaugh Township, **Monroe County**. Environmental Consulting Inc., 2002 Renaissance Blvd, Suite 110, King of Prussia, PA 19406 on behalf of IRPG-MP, LLC, 1611 Pond Road, Suite 200, Allentown, PA 18104, submitted a Notice of Intent to Remediate. Soil was contaminated by a release of heating oil from the piping of an aboveground storage tank. The Notice of Intent to Remediate was published in *Pocono Record* on February 10, 2023. Application received: February 16, 2023.

Northwest Region: Environmental Cleanup & Brownfields Program, 230 Chestnut Street, Meadville, PA 16335-3481, 814-332-6945.

Contact: Chris Schiappa, Licensed Professional Geologist, 724-598-2206.

Red's Place For Car Care, Primary Facility ID # **864282**, 101 South New Castle Street, New Wilmington, PA 16142, New Wilmington Borough, **Lawrence County**. Letterle & Associates, Inc., 191 Howard Street, Suite 108, Franklin, PA 16323 on behalf of Ronald Proudfoot, 60 High Oak Farm Lane, Pulaski, PA 16143, submitted a Notice of Intent to Remediate. The contaminants to be addressed are the regulated leaded gasoline constituents. The intended future use of the property is a retail fuel sales station with automotive repair service and convenience store. The Notice of Intent to Remediate was published in *New Castle News* on February 14, 2023. Application received: February 14, 2023.

Southcentral Region: Environmental Cleanup & Brownfields Program, 909 Elmerton Avenue, Harrisburg, PA 17110-8200, 717-705-4700.

Contact: Environmental Cleanup & Brownfields Program Manager; 717-705-4705.

230 South Sporting Hill Road Property, Primary Facility ID # **864188**, 230 South Sporting Hill Road, Mechanicsburg, PA 17050, Hampden Township, **Cumberland County**. Bluestone Environmental, Inc., 196 Beach Lake Highway, Honesdale, PA 18431 on behalf of RLS Construction Group, 405 Saint John's Church Road, Suite 106, Camp Hill, PA 17011, submitted a Notice of Intent to Remediate. Notice of Intent to Remediate soil contaminated with No. 2 Fuel Oil. The site will be remediated to the Statewide health standard. Future use of the site is residential. The Notice of Intent to Remediate was published in *The Sentinel* on January 10, 2023. Application received: January 25, 2023.

Southeast Region: Environmental Cleanup & Brownfields Program, 2 East Main Street, Norristown, PA 19401, 484-250-5900.

Contact: Charline Bass, Administrative Assistant, 484-250-5787.

Mermaid Lake 1002 Jolly Road, Primary Facility ID # **862589**, 1002 Jolly Road, Blue Bell, PA 19422, Whitpain Township, **Montgomery County**. Joseph P. Kraycik, Environmental Standards, Inc., 1140 Valley Forge Road, Valley Forge, PA 19428 on behalf of Roman Pronczak, Whitpain Township, 960 Wentz Road, Blue Bell, PA 19422, submitted a Notice of Intent to Remediate. Mercury and arsenic impacted soil have been identified at the site. The intended future use of the site is recreational use. The proposed cleanup standard for the site is the Statewide health standard. The Notice of Intent to Remediate was published in *Times Herald* on January 11, 2023. Application received: November 9, 2022.

Sepviva Lofts, Primary Facility ID # **862589**, 2201 East Tioga Street, Philadelphia, PA 19134, City of Philadelphia, **Philadelphia County**. Angelo Waters, PE, Urban Engineers, Inc., 530 Walnut Street, Philadelphia, PA 19106 on behalf of Justin Kaplan, Sepviva Lofts LLC, 1500 Market Street, Suite 3310E, Philadelphia, PA 19102, submitted a Notice of Intent to Remediate. The soil contaminants onsite included VOCs, PAHs, PCBs and metals. The intended future use is residential housing. The proposed cleanup standard for the site is the site-

specific standard. The Notice of Intent to Remediate was published in *Daily News Legals* on January 9, 2023. Application received: November 9, 2022.

West Market Street, Primary Facility ID # **864057**, 330 West Market Street, 342 West Market Street and 7 South Wayne Street, West Chester, PA 19382, West Chester Borough, **Chester County**. Stephen Huxta, PG, Brickhouse Environmental, 515 South Franklin Street, West Chester, PA 19382 on behalf of Gary Toll, 7 South Wayne LLC, 120 Pennsylvania Avenue, Malvern, PA 19355, submitted a Notice of Intent to Remediate. Groundwater beneath the site has been found to be impacted by VOCs. The proposed future use of the property will be residential. The proposed cleanup standard for the site is the background standard. The Notice of Intent to Remediate was published in *Daily Local News* on December 22, 2022. Application received: January 10, 2023.

International Paper Company, Primary Facility ID # **863394**, 4581 Lower Valley Road, Atglen, PA 19310, West Sadsbury Township, **Chester County**. Kimberly Hunsberger, GHD, 410 Eagleview Boulevard, Suite 110, Exton, PA 19341 on behalf of Natalie Hahlen, Quad/Graphics Inc., N61 W23044 Harry's Way, Sussex, WI 53089, submitted a Notice of Intent to Remediate. The site soil and groundwater have been found to be contaminated with benzene, toluene, trichloroethylene, tetrachloroethylene, lead, arsenic and chromium which are suspected to have contaminated groundwater. The future use of the facility will remain industrial. The proposed cleanup standard for the site is the Statewide health standard. The Notice of Intent to Remediate was published in *Chester County Press* on December 21, 2022. Application received: January 10, 2023.

640 North Lewis Road and 155 South Limerick Road—Turtle Creek North Zone, Primary Facility ID # **864073**, 640 North Lewis Road and 155 South Road, Limerick, PA 19468, Limerick Township, **Montgomery County**. David Kistner, AECOM, 625 West Ridge Pike, Suite E-100, Conshohocken, PA 19428 on behalf of Susan Salinas, Teleflex Incorporated, 3085 Old Conejo Road, Newbury Park, CA 91320, submitted a Notice of Intent to Remediate. Groundwater at the site has been contaminated with the release of VOCs. The former Teleflex properties (640 North Lewis Road and 155 S. Limerick Road) are nonresidential. The proposed cleanup standard for the site is the site-specific standard. The Notice of Intent to Remediate was published in *Mercury* on December 22, 2022. Application received: January 6, 2023.

HAZARDOUS WASTE TREATMENT, STORAGE & DISPOSAL FACILITIES

Application(s) Received Under the Solid Waste Management Act of July 7, 1980 (P.L. 380, No. 97) (35 P.S. §§ 6018.101—6018.1003) and Regulations to Operate a Hazardous Waste Treatment, Storage or Disposal Facility.

Southwest Region: Waste Management Program, 400 Waterfront Drive, Pittsburgh, PA 15222-4745, 412-442-4000.

Contact: Regional Solid Waste Manager.

PAD987335379. The Babcock & Wilcox Company, Site: B&W Koppel EAF Dust Hazardous Waste Landfill, Mount Street, Koppel, PA 16136. Headquarters: 1200 East Market Street, Suite 650, Akron, OH 44305, Big Beaver Borough and Koppel Borough, **Beaver County**. Deemed administratively complete: February 6, 2023.

HAZARDOUS WASTE TRANSPORTER LICENSE

Application(s) Received Under the Solid Waste Management Act of July 7, 1980 (P.L. 380, No. 97) (35 P.S. §§ 6018.101—6018.1003); and Hazardous Waste Regulations to Transport Hazardous Waste.

New Applications Received

Central Office: Waste Management Program, Rachel Carson State Office Building, 400 Market Street, Harrisburg, PA 17101, 717-787-7561.

Contact: Jonathan Adams.

Midwest Environmental Services, Inc., 27 Kiesland Court, Hamilton, OH 45015. **License No. PA-AH 0929.** Accepted: September 12, 2022.

Hot Shot Express, Inc., 654 Enterprise Drive, Limerick, PA 19468. **License No. PA-AH 0933.** Accepted: December 27, 2022.

Renewal Applications Received

Central Office: Waste Management Program, Rachel Carson State Office Building, 400 Market Street, Harrisburg, PA 17101, 717-787-7561.

Contact: Jonathan Adams.

Allstate O.R.C., Inc., 473 Hamburg Turnpike, West Milford, NJ 07480. **License No. PA-AH 0564.** Accepted: February 10, 2023.

NAC Philotechnics, Ltd., 201 Renovare Boulevard, Oak Ridge, TN 37830. **License No. PA-AH 0782.** Accepted: February 9, 2023.

AIR QUALITY

PLAN APPROVAL AND OPERATING PERMIT APPLICATIONS

The Department of Environmental Protection (DEP) has developed an integrated plan approval, State Operating Permit and Title V Operating Permit program. This integrated approach is designed to make the permitting process more efficient for DEP, the regulated community and the general public. This approach allows the owner or operator of a facility to submit permitting documents relevant to its application for all sources related to a facility or a proposed project, affords an opportunity for public input, and provides for a decision on the issuance of the necessary permits.

The DEP received applications for Plan Approvals or Operating Permits from the following facilities. Copies of the application, DEP's analysis, all pertinent documents used in the evaluation of the application and subsequently prepared proposed plan approvals/operating permits are available for public review during normal business hours at the appropriate DEP Regional Office. Appointments for scheduling a review must be made by calling the appropriate DEP Regional Office. The address and telephone number of the Regional Office is listed before the application notices.

Individuals wishing to file a written protest or provide comments or additional information, which they believe should be considered prior to the issuance of a permit, may submit the information to the DEP's Regional Office. A 30-day comment period from the date of this publication will exist for the submission of comments, protests and information. Each submission must contain the name, address and telephone number of the person submitting the comments, identification of the proposed Plan Approval/Operating Permit including the permit

number and a concise statement regarding the relevancy of the information or objections to issuance of the permit.

Any individual wishing to request a hearing may do so during the 30-day comment period. A public hearing may be held, if DEP, in its discretion, decides that a hearing is warranted based on the information received. Persons submitting comments or requesting a hearing will be notified of the decision to hold a hearing by publication in the newspaper, the *Pennsylvania Bulletin* or by telephone, when DEP determines this type of notification is sufficient. Requests for a public hearing and any relevant information should be directed to the appropriate DEP Regional Office.

Permits issued to the owners or operators of sources subject to 25 Pa. Code Chapter 127, Subchapter D or E, or located within a Title V facility or subject to 25 Pa. Code § 129.51(a) or permits issued for sources with limitations on their potential to emit used to avoid otherwise applicable Federal requirements may be submitted to the United States Environmental Protection Agency for review and approval as a revision to the State Implementation Plan. Final Plan Approvals and Operating Permits will contain terms and conditions to ensure that the sources are constructed and operating in compliance with applicable requirements in the Air Pollution Control Act (35 P.S. §§ 4001—4015), 25 Pa. Code Chapters 121—145, the Federal Clean Air Act (42 U.S.C.A. §§ 7401—7671q) and regulations adopted under the Federal Clean Air Act.

Individuals in need of accommodations should contact DEP through the Pennsylvania Hamilton Relay Service at (800) 654-5984 (TDD users) or (800) 654-5988 (voice users).

PLAN APPROVALS

Notice of Intent to Issue Plan Approval(s) and Notice of Intent to Issue or Amend Operating Permit(s) Under the Air Pollution Control Act (35 P.S. §§ 4001—4015) and 25 Pa. Code Chapter 127, Subchapter B. These Actions May Include the Administrative Amendments of an Associated Operating Permit.

Southwest Region: Air Quality Program, 400 Waterfront Drive, Pittsburgh, PA 15222-4745, 412-442-4000.

Contact: Sheri Guerrieri, P.E., New Source Review Chief, 412-442-4174.

PA-04-00755: Cronimet Corporation. 1 Pilarsky Way, Aliquippa, PA 15001, City of Aliquippa, **Beaver County**. Application received: August 6, 2022. In accordance with 25 Pa. Code §§ 127.44 and 127.45, the Pennsylvania Department of Environmental Protection (DEP) is providing notice that it intends to issue an Air Quality Plan Approval (PA-04-00755) to Cronimet Corporation (“Cronimet”) to authorize installation and temporary operation of a new Aerex—Dust Collector, Control efficiency 95%, Model—540-12TR-6, top loading, and rated at 64,000 SCFM at their existing scrap recycling Cronimet Terminal located in Aliquippa Township, Beaver County. The new dust collector will replace the existing air pollution control device. The facility is limited to a material processing throughput of 1,600 tpy on a 12-month rolling basis, and the estimated emissions from all sources are 3.6 tpy PM, 0.40 tpy PM₁₀, 0.6 tpy NO_x, 0.2 CO, 0.03 tpy SO_x, and 0.5 tpy of VOC. This authorization is subject to the best available technology (BAT) and the State regulations including 25 Pa. Code Chapters 123 and 127. Plan approval conditions include throughput

limitations on material throughput, operational restrictions, monitoring requirements, work practice standards, associated recordkeeping, reporting requirements, and stack testing. Once compliance with the Plan Approval is demonstrated, the applicant will be required to revise or submit a State Only Operating Permit (SOOP) application in accordance with 25 Pa. Code Subchapter F. The Plan Approval application, the Department’s Air Quality Review Memorandum, and the Proposed Air Quality Plan Approval for this project are available for review by any interested party at the Pennsylvania Department of Environmental Protection, Southwest Regional Office, 400 Waterfront Drive, Pittsburgh, PA 15222. To request a review of the Plan Approval Application, to receive an electronic copy of the Department’s Air Quality Review Memorandum, or to receive an electronic copy of the Department’s proposed Air Quality Plan Approval for this project, a person may contact Jesse Parihar at jparihar@pa.gov or 412.442.4030. A person may oppose the proposed Plan Approval by filing a written protest with the Department through Jesse Parihar via the U.S. Postal Service to Pennsylvania Department of Environmental Protection, 400 Waterfront Drive, Pittsburgh, PA 15222; email to jparihar@pa.gov; or fax to 412.442.4194. Additional written comments may also be submitted. Each protest or set of written comments must contain the name, address and telephone number of the person submitting the comments, identification of the proposed Plan Approval (PA-04-00755) and a concise statement of the objections to the plan approval issuance and the relevant facts upon which the objections are based. All comments must be received prior to the close of business 30 days after the date of this publication.

OPERATING PERMITS

Notice of Intent to Issue Title V Operating Permit(s) Under the Air Pollution Control Act (35 P.S. §§ 4001—4015) and 25 Pa. Code Chapter 127, Subchapter G.

Southeast Region: Air Quality Program, 2 East Main Street, Norristown, PA 19401, 484-250-5900.

Contact: Janine Tulloch-Reid, Facilities Permitting Chief, Telephone: 484-250-5920.

09-00009, Quad Graphics Marketing LLC, 4371 County Line Rd, Chalfont, PA 18914-1825, New Britain Township, **Bucks County**. Application received: March 23, 2022. This action is a renewal of the Title V Operating Permit. The facility is a direct mail printer that provides targeted advertising, media and marketing services for a diverse range of industries. The company operates seven (7) commercial lithographic printing presses that produce newspaper inserts and advertisements. Based on potential emissions of volatile organic compounds (VOCs), the facility is a major stationary source as defined in Title I, Part D of the Clean Air Act Amendments, and is therefore subject to the Title V permitting requirements adopted in 25 Pa. Code Chapter 127, Subchapter G. VOC emissions from the facility are restricted to 47.26 tons per year as a twelve (12) month rolling sum. Nitrogen oxide (NO_x) emissions from all sources at the facility are restricted to 24.23 tons per year as a 12-month rolling sum. The proposed Title V Operating Renewal does not reflect any change in air emissions from the facility. The renewal contains all applicable requirements including monitoring, recordkeeping and reporting. Anyone wishing to request information regarding this action can do so by contacting the Southeast Regional Office through the contact person listed in the

previously listed header. Comments on the draft permit can be submitted through the Air Quality resource account at RA-EPSEROAQPUBCOM@pa.gov.

Notice of Intent to Issue Operating Permit(s) Under the Air Pollution Control Act (35 P.S. §§ 4001–4015) and 25 Pa. Code Chapter 127, Subchapter F.

Northcentral Region: Air Quality Program, 208 W. 3rd Street, Suite 101, Williamsport, PA 17701-6448, 570-327-3636.

Contact: Muhammad Q. Zaman, Program Manager, 570-327-3648.

60-00026, GAF Keystone, LLC, 2093 Old Route 15, New Columbia, PA 17856, White Deer Township, **Union County**. Application received: October 3, 2022. To issue a State Only Operating Permit for their polyisocyanurate (ISO) foam board manufacturing facility. The facility is currently operating under Plan Approval 60-00026A. The facility's main sources include a foam board production line, the air contaminant emissions from which are controlled by a fabric collector and a regenerative thermal oxidizer; one 35,000 gallon pentane aboveground storage tank; various miscellaneous storage tanks; and tanker truck and railcar loadout operations. The facility has potential emissions of 3.21 TPY of CO; 3.82 TPY of NO_x; 0.02 TPY of SO_x; 4.87 TPY of PM/PM₁₀; 14.80 TPY of VOCs; 0.89 TPY HAPs; 4,595 TPY GHGs. The emission limits and work practice standards along with testing, monitoring, recordkeeping and reporting requirements have been included in the operating permit to ensure the facility complies with all applicable Federal and State air quality regulations. These operating permit conditions have been derived from the applicable requirements of Title 25 Pa. Code Chapters 121–145. All pertinent documents used in the evaluation of the application are available for public review during normal business hours at the Department's Northcentral Regional Office, 208 West Third Street, Suite 101, Williamsport, PA 17701. Appointments for scheduling a review must be made by calling 570-327-3636.

Northwest Region: Air Quality Program, 230 Chestnut Street, Meadville, PA 16335-3481, 814-332-6945.

Contact: Matthew Williams, Facilities Permitting Chief, 814-332-6940.

03-00025, Greco Recycling Services Incorporated, PJ Greco Sons Kittanning Scrap Yard, 593 Tarrtown Road, Kittanning, PA 16201, East Franklin Township, **Armstrong County**. Application received: November 23, 2021. The Department intends to issue the renewal of the State Only Operating Permit for PJ Greco Sons of Kittanning Scrap Yard for the scrap metal operation facility. The facility is a Natural Minor. The primary sources at the facility consist on an American Pulverizer Co. metal crusher (Cobbler), Donaldson Torit dust collector for the Cobbler, stockpiles of scrap metals, torch cutting for size reduction, shearer, baler, and fugitive emissions from the roadways. The potential emissions for this facility are estimated at 6.7 tpy VOC and 2 tpy PM. The renewal permit also contains emission restrictions, recordkeeping, work practice, and additional requirements to ensure compliance with the Clean Air Act and the Air Pollution Control Act.

Philadelphia: Air Management Services: Air Quality Program, 321 University Avenue, Philadelphia, PA 19104-4543.

Contact: Edward Wiener, Chief, Source Registration, 215-685-9426.

OP20-000049, Riverside Materials, 2870 E. Allegheny Avenue, Philadelphia, PA 19134, City of Philadelphia, **Philadelphia County**. Application received: October 1, 2020. The City of Philadelphia, Air Management Services (AMS) intends to issue a renewal of the Synthetic Minor Operating Permit (SMOP) for the operation of an asphalt production and concrete/asphalt recycling facility. The facility's air emission sources include the following:

- Hot mix asphalt drum plant rated 450 tons/hr burning natural gas or No. 2 oil, equipped with a baghouse to control PM emissions.
- Two (2) crushing plants, of which one is electrically powered with capacity of 200 tons per hour and one is diesel powered with rated capacity of 350 tons per hour.
- Three (3) diesel-fired engines, which are a crusher engine rated 350 HP, a shaker engine rated 130 HP, and a stacker engine rated 66 HP.
- One (1) hot oil heater rated 2.0 MMBtu/hr burning natural gas or No. 2 oil.

As part of the SMOP renewal, the facility-wide CO emission limit of 100 tons per rolling 12-month period is added so that the facility can qualify for synthetic minor permit. Moreover, as part of the SMOP renewal, the facility requested to update the operating hour limits for the hot mix asphalt drum plant to ensure compliance with the Synthetic Minor VOC, NO_x, and CO emission limits for the facility. The operating permit will be issued under 25 Pa. Code, Philadelphia Code Title 3 and Air Management Regulation XIII. Permit copies and other supporting information are available for public inspection at AMS, 321 University Avenue, Philadelphia, PA 19104. For further information, contact Edward Wiener at (215) 685-9426. Persons wishing to file protest, comments, or request a public hearing on the previously listed operating permit must submit the protest, comments, or request for public hearing within 30 days from the date of this notice. Any protests or comments filed with AMS must include a concise statement of the objections to the permit issuance and the relevant facts upon which the objections are based. Based upon the information received during the public comment period, AMS may modify the operating permit or schedule a public hearing. The hearing notice will be published in the *Pennsylvania Bulletin* and a local newspaper at least thirty days before the hearing. Protests, comments, and requests for a public hearing must be mailed to Source Registration, Air Managements Services, 321 University Ave., Philadelphia, PA 19104 or e-mailed to DPHAMS_Service_Requests@phila.gov with "Riverside Materials OP20-000049" in the subject line. AMS suggests submitting any mailed correspondence also by e-mail.

Southcentral Region: Air Quality Program, 909 Elmerston Avenue, Harrisburg, PA 17110-8200, 717-705-4700.

Contact: Thomas Bianca, PE, West Permit Section Chief, 717-705-4862.

67-05062, Gerard Daniel Worldwide, 34 Bamhart Dr, Hanover, PA 17331, Hanover Borough, **York County**.

Application received: September 30, 2022. For the operation of a wire cloth manufacturing facility. This is for renewal of the existing State-Only Permit. Potential air emissions from the facility with restrictions in place are estimated at 1.74 tpy PM, 2.89 tpy NO_x, 2.43 tpy CO, 14.29 tpy VOC, less than 1 tpy SO₂, 9.99 tpy of a Single HAP, and 10.04 tpy Total HAPs. The Operating Permit will include emission limits and work practice standards along with monitoring, recordkeeping and reporting requirements to ensure the facility complies with the applicable air quality regulations.

21-05055, Frog Switch & Manufacturing Company, 600 East High Street, Carlisle, PA 17013, Carlisle Borough, **Cumberland County**. Application received: April 30, 2021. To issue a State Only Operating Permit for the steel foundry. The actual emissions from the facility in 2021 year are estimated at 2.97 tons of VOC and less than one ton each of CO, NO_x, PM₁₀, PM_{2.5}, SO_x, and HAPs. The Operating Permit will include emission limits and work practice standards along with monitoring, recordkeeping and reporting requirements to ensure the facility complies with the applicable air quality regulations. Among other items, the conditions include provisions derived from 40 CFR Part 63, Subpart ZZZZZ—National Emission Standards for Hazardous Air Pollutants for Iron and Steel Foundries Area Sources; 25 Pa. Code § 129.63—Degreasing Operations; 25 Pa. Code § 129.52—Surface Coating Processes; 25 Pa. Code § 129.52d—Control of VOC emissions from Miscellaneous Metal Parts Surface Coating Processes, Miscellaneous Plastic Parts Surface Coating Processes and Pleasure Craft Surface Coatings.

Southwest Region: Air Quality Program, 400 Waterfront Drive, Pittsburgh, PA 15222-4745, 412-442-4000.

Contact: Thomas Joseph, P.E., Facilities Permitting Chief, 412-442-4336.

65-00629, Heidelberg Materials Northeast LLC, 339 Summerset Drive, Eighty Four, PA 15330, Somerset Township, **Washington County**. Application received: November 4, 2022.

Heidelberg Materials Northeast LLC/Washington Asphalt Plant (fka Hanson Aggregates PA, LLC/Dunningsville Asphalt Plant) In accordance with 25 Pa. Code §§ 127.424, 127.425 and 127.521, the Department is providing notice of intent to issue a synthetic minor State Only Operating Permit for the operation of a batch mix Hot Mix Asphalt (HMA) plant located in Somerset Township, Washington County.

Heidelberg operates one HMA plant at a maximum production rate of 300 tons HMA/hr. This facility has a potential to emit 14.0 tons of NO_x per 12-consecutive month period (12-cmp), 46.4 tons/12-cmp of CO, 6.6 tons/12-cmp of VOCs, 0.2 ton/12-cmp of SO_x, 3.0 tons/12-cmp of PM, 1.9 tons/12-cmp of PM₁₀, and 2.0 tons/12-cmp of HAPs based on the proposed operating limits. The facility will be limited to 300 tons/hr HMA throughput, 500,000 tons/12-cmp of asphalt concrete production, 30.0 tons/12-cmp of NO_x, 100.0 tons/12-cmp of CO, 12.0 tons/12-cmp of VOCs, 22.0 tons/12-cmp of SO_x, 10.73 tons/12-cmp of PM, and 1.93 tons/12-cmp of HAPs. The proposed operating permit includes conditions relating to applicable emission restrictions, testing, monitoring, recordkeeping, reporting, and work practice standards requirements for each unit.

The application, DEP's Review Memorandum, and the proposed permit are available for public review during normal business hours at DEP's Southwest Regional Office, 400 Waterfront Drive, Pittsburgh, PA 15222. A file review can be scheduled through the DEP's website at <https://www.dep.pa.gov/Citizens/PublicRecords/Pages/Informal-File-Review.aspx> or by contacting Tom Joseph, Facilities Permitting Chief, directly.

Those who wish to provide the Department with additional written information that they believe should be considered prior to the issuance of the State-Only Operating Permit may submit the information to Tom Joseph, Facilities Permit Chief, Department of Environmental Protection, Southwest Regional Office, 400 Waterfront Drive, Pittsburgh, PA 15222. Each written comment must contain the name, address and telephone number of the person submitting the comments, identification of the proposed Operating Permit (65-00629) and concise statements regarding the relevancy of the information or objections to issuance of the Operating Permit.

All comments must be received prior to the close of business 30 days after the date of this publication. A public hearing may be held in accordance with 25 Pa. Code § 127.429, if the Department, in its discretion, decides that such a hearing is warranted based on the information received. If a public hearing is held, all persons who have properly filed a protest under 25 Pa. Code § 127.426 may appear and give testimony. The Department is not required to hold a conference or hearing. The applicant, the protestant, and other participants will be notified of the decision to hold a hearing (and the time, place and purpose of such hearing) by publication in the newspaper or by the *Pennsylvania Bulletin*, or by telephone, where the Department determines such notification by telephone is sufficient. Written comments or requests for a public hearing should be directed to Tom Joseph, Facilities Permit Chief, at the previously listed address.

PLAN APPROVALS

Receipt of Plan Approval Application(s) and Notice of Intent to Issue Plan Approval(s) and Notice of Intent to Issue or Amend Operating Permit(s) Under the Air Pollution Control Act (35 P.S. §§ 4001—4015) and 25 Pa. Code Chapter 127, Subchapter B and Subchapter F. These Actions May Include the Administrative Amendments of an Associated Operating Permit.

Northeast Region: Air Quality Program, 2 Public Square, Wilkes-Barre, PA 18701-1915, 570-826-2511.

Contact: Raymond Kempa, New Source Review Chief, 570-826-2531.

54-00099A, Re-Match USA Inc., 92 Progress Avenue, Tamaqua, PA 18252, Rush Township, **Schuylkill County**. Application received: September 29, 2022. In accordance with 25 Pa. Code §§ 127.44(a) and 127.45(a), that the Department of Environmental Protection (DEP) has received and intends to issue a Plan Approval to Re-Match USA, Inc. (92 Progress Avenue, Tamaqua, PA 18252) for their facility located in Rush Township, Schuylkill County. This Plan Approval No. 54-00099A will be incorporated into a Synthetic Minor Permit at a later

date. Plan Approval No. 54-00099A is for an artificial turf recycling facility which includes one (1) natural gas fired dryer, and various shredding, sifting, and screening machines using thirteen (13) cyclonic separators and four (4) baghouse dust collectors to control particulate matter (PM) emissions. The company shall be subject to and comply with 25 Pa. Code § 123.13 for particulate matter emissions. These limits will meet BAT requirements for this source. The Plan Approval and Operating permit will contain additional recordkeeping and operating restrictions designed to keep the facility operating within all applicable air quality requirements. Copies of the application, DEP's analysis and other documents used in the evaluation of the application are available for public review during normal business hours at Air Quality Program, 2 Public Square, Wilkes-Barre, PA 18701-1915. Any person(s) wishing to provide DEP with additional information, which they believe should be considered prior to the issuance of this permit, may submit the information to the address shown in the preceding paragraph. Each written comment must contain the name, address and telephone number of the person submitting the comments, identification of the proposed permit No. 54-00099A and a concise statement regarding the relevancy of the information or objections to the issuance of the permit. A public hearing may be held, if the Department of Environmental Protection, in its discretion, decides that such a hearing is warranted based on the comments received. All persons submitting comments or requesting a hearing will be notified of the decision to hold a hearing by publication in the newspaper or the *Pennsylvania Bulletin* or by telephone, where DEP determines such notification is sufficient. Written comments or requests for a public hearing should be directed to Ray Kempa, Chief, New Source Review Section, Air Quality Program, 2 Public Square, Wilkes-Barre, PA 18701-1915, Phone 570-826-2511 within 30 days after publication date.

48-00089E, Spray Tek LLC, 3010 Avenue B, Bethlehem, PA 18017, City of Bethlehem, **Northampton County**. Application received: October 19, 2022. In accordance with 25 Pa. Code §§ 127.44(a) and 127.45(a), the Department of Environmental Protection (DEP) has received and intends to issue a Plan Approval to Spray Tek LLC (3010 Avenue B, Bethlehem, PA 18017) for their facility in City of Bethlehem, Northampton County. This Plan Approval No. 48-00089E will be incorporated into a Synthetic Minor Permit through an administrative amendment at a later date. Plan Approval No. 48-00089E is for the installation and operation of one (1) new natural gas heated spray dryer using one (1) wet scrubber to control particulate matter (PM) emissions. The company shall be subject to and comply with 25 Pa. Code § 123.13 for particulate matter emissions and 25 Pa. Code § 123.31 for malodors. These limits will meet BAT requirements for this source emissions. The Plan Approval and Operating permit will contain additional recordkeeping and operating restrictions designed to keep the facility operating within all applicable air quality requirements. Copies of the application, DEP's analysis and other documents used in the evaluation of the application are available for public review during normal business hours at Air Quality Program, 2 Public Square, Wilkes-Barre, PA 18711. Any person(s) wishing to provide DEP with additional information, which they believe should be considered prior to the issuance of this permit, may submit the information to the address shown in the preceding paragraph. Each written comment must contain the name, address and telephone number of the person submitting the comments, identification of the

proposed permit No. 48-00089E and a concise statement regarding the relevancy of the information or objections to the issuance of the permit. A public hearing may be held, if the Department of Environmental Protection, in its discretion, decides that such a hearing is warranted based on the comments received. All persons submitting comments or requesting a hearing will be notified of the decision to hold a hearing by publication in the newspaper or the *Pennsylvania Bulletin* or by telephone, where DEP determines such notification is sufficient. Written comments or requests for a public hearing should be directed to Ray Kempa, Environmental Group Manager, New Source Review Section, Air Quality Program, 2 Public Square, Wilkes-Barre, PA 18711, Phone 570-826-2511 within 30 days after publication date.

COAL & NONCOAL MINING ACTIVITY APPLICATIONS

Applications under the Surface Mining Conservation and Reclamation Act (52 P.S. §§ 1396.1—1396.31); the Noncoal Surface Mining Conservation and Reclamation Act (52 P.S. §§ 3301—3326); the Clean Streams Law (35 P.S. §§ 691.1—691.1001); the Coal Refuse Disposal Control Act (52 P.S. §§ 30.51—30.66); the Bituminous Mine Subsidence and Land Conservation Act (52 P.S. §§ 1406.1—1406.21).

Mining activity permits issued in response to such applications are also subject to applicable permitting requirements of the following statutes: the Air Pollution Control Act (35 P.S. §§ 4001—4015); the Dam Safety and Encroachments Act (32 P.S. §§ 693.1—693.27); and the Solid Waste Management Act (35 P.S. §§ 6018.101—6018.1003).

The following permit applications to conduct mining activities have been received by the Department of Environmental Protection (DEP). A copy of the application is available for inspection at the District Mining Office indicated above each application. Requests for 401 Water Quality Certifications are included in individual application only if noted.

Written comments or objections, or requests for an informal conference, or a public hearing, as applicable, on a mining permit application may be submitted by any person or any officer or head of any Federal, State or Local Government Agency or Authority to DEP at the address of the District Mining Office indicated above each application within 30-days of this publication, or within 30-days after the last publication of the applicant's newspaper advertisement, as provided by 25 Pa. Code §§ 77.121—77.123 and 86.31—86.34 (relating to public notices of filing of permit applications, opportunity for comment, and informal conferences). Such comments or objections should contain the name, address and phone number of persons submitting comments or objections; application number; and a statement of sufficient detail to inform DEP on the basis of comment or objection and relevant facts upon which it is based.

In addition, requests for an informal conference, or a public hearing, as applicable, on a mining permit application, as provided by 25 Pa. Code § 77.123 (relating to public hearing-informal conferences) or § 86.34 (relating

to informal conferences), must also contain a brief summary of the issues to be raised by the requestor at the conference and a statement whether the requestor desires to have the conference conducted in the locality of the proposed mining activities.

Where a National Pollutant Discharge Elimination System (NPDES) number is listed, the mining activity permit application is associated with an application for an NPDES permit. A separate notice will be provided for the draft NPDES permit.

Individuals in need of accommodations should contact DEP through the Pennsylvania Hamilton Relay Service at (800) 654-5984 (TDD users) or (800) 654-5988 (voice users).

Coal Applications

Effluent Limits—The following range of effluent limits (Table 1) will apply to NPDES permits issued in conjunction with the associated coal mining activity permit. Additional effluent limits will be listed as part of the publication of the draft NPDES permit.

Table 1

Parameter	30-Day Average	Daily Maximum	Instantaneous Maximum
Iron (total)	1.5 to 3.0 mg/l	3.0 to 6.0 mg/l	3.5 to 7.0 mg/l
Manganese (total)	1.0 to 2.0 mg/l	2.0 to 4.0 mg/l	2.5 to 5.0 mg/l
Suspended solids	10 to 35 mg/l	20 to 70 mg/l	25 to 90 mg/l
Aluminum (Total)	0.75 to 2.0 mg/l	1.5 to 4.0 mg/l	2.0 to 5.0 mg/l
pH must always be greater than 6.0; less than 9.0.			
Alkalinity must always be greater than acidity.			

California District Mining Office: 25 Technology Drive, Coal Center, PA 15423, 724-769-1100.

Contact: Bonnie Herbert, Clerical Assistant.

Mining Permit No. 32221301. NPDES No. PA0236608. LCT Energy, LP, 938 Mt. Airy Drive, Suite 200, Johnstown, PA 15905, Rayne, Green and Cherryhill Townships, **Indiana County**. To operate a new deep mine in the Lower Kittanning coal seam with two (2) new NPDES discharge points. Blasting will be conducted. Affecting the proposed 28.4 surface acres, 2,436.8 underground acres, and 1,693.0 subsidence control plan acres. Receiving stream(s): Rayne Run, classified for the following use: CWF. Application received: December 30, 2022. Accepted: February 16, 2023.

Mining Permit No. 17823701. NPDES No. PA0617083. Rosebud Mining Company, 301 Market Street, Kittanning, PA 16201, Bradford Township, **Clearfield County**. To renew the permit and related NPDES permit. Application received: November 23, 2022. Accepted: January 27, 2023.

Moshannon District Mining Office: 186 Enterprise Drive, Philipsburg, PA 16866, 814-342-8200.

Contact: Cassie Stanton, Clerical Assistant 2, 814-342-8200.

Mining Permit No. 17020103. NPDES No. PA0243221. RES Coal LLC, 51 Airport Road, Clearfield, PA 16830, Chest Township, Ferguson Township, and Newburg Borough, **Clearfield County**. Application for a permit boundary revision to add a new haul road to the existing bituminous surface mining permit affecting 560.7 acres. Receiving stream(s): Wilson Run and unnamed tributaries to Wilson Run; McMasters Run and unnamed tributaries to McMasters Run classified for the following use(s): CWF. In this permit revision, 11.0 acres will be added northwest of the perimeter of the permit area and 11.0 unaffected acres will be removed from the southern portion of the permit. A new haul road entrance is proposed on LaJose Road (SR 3016) 590 feet east of its intersection with State Route 36 in Newburg Borough. The application includes requests for the following stream variances: 1) Wilson Run beginning approximately 60 feet downstream from its confluence with Woods Run and extending discontinuously upstream approximately 4,825 feet to use an abandoned railroad grade as an access road including an existing stream crossing, 2) Use of an existing stream crossing on unnamed tributary # 10 to Wilson Run and extending upstream approximately 75 feet, 3) Use of an existing stream crossing on unnamed tributary # 11 to Wilson Run beginning approximately 80 feet upstream from its confluence with Wilson Run and extending upstream approximately 75 feet, 4) Use of an existing stream crossing on McMasters Run beginning approximately 820 feet upstream from its confluence with Wilson Run and extending upstream approximately 100 feet, 5) Woods Run beginning at its confluence with Wilson Run and extending upstream approximately 390 feet to use an abandoned railroad grade as an access road. Application received: February 2, 2023. Accepted: February 13, 2023.

Mining Permit No. 17860135. Strishock, LLC, P.O. Box 1006, Dubois, PA 16866, Brady Township, Sandy Township, and Union Township, **Clearfield County**. Application for a Change of Post-Mining Land Use from pastureland or lands occasionally cut for hay to unmanaged natural habitat, from forestland and forestland now abandoned surface mine to unmanaged natural habitat, and from forestland and forestland now abandoned surface mine to industrial/commercial on an existing bituminous surface mining permit affecting 375.0 acres. Receiving stream(s): Stony Run, Laborde Branch and Sugar Camp Run watersheds classified for the following use(s): CWF. Application received: February 14, 2023. Accepted: February 17, 2023.

Mining Permit No. 17030112. PA0243566. Clearfield Properties, Inc., 2151 Lisbon Road, Kennerdell, PA 16374, Chest Township, **Clearfield County**. Modification of an NPDES permit for a coal surface mining site affecting 103.7 acres. Modification application to update E&S controls to be consistent with proposed new GFCC permit adjacent to North Camp Run Mine. Receiving stream(s): Unnamed Tributaries to North Camp Run to Chest Creek classified for the following use(s): CWF. Application received: February 16, 2023. Accepted: February 17, 2023.

Mining Permit No. GFCC 17-23-01. NPDES No. PA0270024. RES Coal LLC, 51 Airport Road, Clearfield, PA 16830, Chester Township, **Clearfield County**. Proposal to enter into a Government Financed Construction Contract on a 52.0-acre site. The proposal includes total reclamation of 17.0 acres of abandoned mine lands as well as 11.0 acres of coal

removal incidental and necessary to the reclamation activities. Blasting has been proposed as part of the reclamation activities. Receiving streams: Unnamed Tributaries to North Camp Run, classified for the following uses: CWF. Application received: November 18, 2022. Accepted: February 17, 2023.

New Stanton District Mining Office: 131 Broadview Road, New Stanton, PA 15672, 724-925-5500.

Contact: Tracy Norbert, or RA-EPNEWSTANTON@pa.gov.

Mining Permit No. 30030101. NPDES No. PA0250376. Patriot Mining Company LLC, 100 Tygart Drive, Grafton, WV 26354, Greene Township, **Greene County**. Renewal application for continued mining to an existing bituminous surface mine and associated NPDES permit, affecting 117.4 acres. Receiving stream: Unnamed tributary to Whiteley Creek, classified for the following use: WWF. Application received: February 21, 2023.

Noncoal Applications

Effluent Limits—The following Table 2 effluent limits apply to NPDES permits issued in conjunction with a noncoal mining permit. Additional effluent limits will be listed as part of the publication of the draft NPDES permit.

Table 2

<i>Parameter</i>	<i>30-day Average</i>	<i>Daily Maximum</i>	<i>Instantaneous Maximum</i>
Suspended solids	10 to 35 mg/l	20 to 70 mg/l	25 to 90 mg/l
Alkalinity must always exceed acidity.			
pH must always be greater than 6.0; less than 9.0.			

Pottsville District Mining Office: 5 West Laurel Boulevard, Pottsville, PA 17901, 570-621-3118.

Contact: RA-EPPottsvilleDMO@pa.gov.

Mining Permit No. 67950801. R. E. Fink & Sons, 1920 Old Trail Road, Etters, PA 17319, Newberry Township, **York County**. R. E. Fink & Sons, 1920 Old Trail Road, Etters, PA 17319, Stage I & II bond release of a quarry operation affecting 2.0 acres on quarry owned by R. E. Fink & Sons. Application received: February 14, 2023. Application received: February 14, 2023.

Contact: RA-EPPottsvilleDMO@pa.gov.

Mining Permit No. 64230301. NPDES Permit No. PA0225622. Wayco, Inc., 198 O'Donnell Road, Waymart, PA 18472, Palmyra Township, **Wayne County**. Commencement, operation and restoration of a quarry operation affecting 77.0 acres. Receiving stream: unnamed tributary to Wallenpaupack Creek, classified for the following uses: HQ-WWF, MF. Application received: February 8, 2023.

Mining Permit No. 13032801. Douglas D. Eckhart, 4150 Hahns Dairy Road, Palmerton, PA 18071, Lower Towamensing Township, **Carbon County**. Stage I & II bond release of a quarry operation affecting 5.0 acres on property owned by Larry D. Eckhart. Application received: February 13, 2023.

MINING ACTIVITY NPDES DRAFT PERMITS

This notice provides information about applications for a new, amended or renewed National Pollutant Discharge Elimination System (NPDES) permits associated with mining activity (coal or noncoal) permits. The applications concern industrial waste (mining) discharges to surface water and discharges of stormwater associated with mining activities. This notice is provided in accordance with 25 Pa. Code Chapters 91 and 92a and 40 CFR Part 122, implementing provisions of The Clean Streams Law (35 P.S. §§ 691.1—691.1001) and the Federal Clean Water Act (33 U.S.C.A. §§ 1251—1376).

The Department of Environmental Protection (DEP) has prepared a draft NPDES permit and made a tentative determination to issue the NPDES permit in conjunction with the associated mining activity permit.

Effluent Limits for Coal Mining Activities

For coal mining activities, NPDES permits, when issued, will contain effluent limits that are the more stringent of technology-based (BAT) effluent limitations or Water Quality Based Effluent Limits (WQBEL).

The BAT limits for coal mining activities, as provided in 40 CFR Part 434 and 25 Pa. Code Chapters 87—90 are as follows:

<i>Parameter</i>	<i>30-Day Average</i>	<i>Daily Maximum</i>	<i>Instantaneous Maximum</i>
Iron (Total)	3.0 mg/l	6.0 mg/l	7.0 mg/l
Manganese (Total)	2.0 mg/l	4.0 mg/l	5.0 mg/l
Suspended solids	35 mg/l	70 mg/l	90 mg/l
pH must always be greater than 6.0; less than 9.0.			
Alkalinity must always be greater than acidity.			

A settleable solids instantaneous maximum limit of 0.5 ml/l applies to: surface runoff (resulting from a precipitation event of less than or equal to a 10-year 24-hour event) from active mining areas; active areas disturbed by coal refuse disposal activities; mined areas backfilled and revegetated; and all other discharges and drainage (resulting from a precipitation event of greater than 1-year 24-hour to less than or equal to a 10-year 24-hour event) from coal refuse disposal piles. Similarly, modified BAT limits apply to iron, manganese and suspended solids in surface runoff, discharges and drainage resulting from these precipitation events and those of greater magnitude in accordance with 25 Pa. Code §§ 87.102, 88.92, 88.187, 88.292, 89.52 and 90.102.

Exceptions to BAT effluent limits may be applicable in accordance with 25 Pa. Code §§ 87.102, 88.92, 88.187, 88.292, 89.52 and 90.102.

Effluent Limits for Noncoal Mining Activities

The limits for noncoal mining activities as provided in 25 Pa. Code § 77.522 are pH 6 to 9 and other parameters DEP may require.

Discharges from noncoal mines located in some geologic settings (for example, in the coal fields) may require additional water quality based effluent limits. If additional effluent limits are needed for an NPDES permit associated with a noncoal mining permit, then the permit description specifies the parameters.

Coal NPDES Draft Permits

Cambria District Mining Office: 286 Industrial Park Road, Ebensburg, PA 15931-4119, 814-472-1800.

Contact: Melanie Ford-Wigfield, 814.472.1900, ra-epcambria@pa.gov.

NPDES No. PA0279625. Mining Permit No. 11180101. Laurel Sand & Stone, Inc., 210 East Main Street, P.O. Box 556, Ligonier, PA 15658, Jackson Township, **Cambria County**. Renewal of NPDES permit affecting 181.0 acres related to a coal mining activity permit. Receiving stream: unnamed tributaries to/and Bracken Run and unnamed tributaries to/and Shuman Run classified for the following use: CWF. Application received: January 20, 2023.

Unless otherwise noted, the proposed effluent limits for all outfalls in this permit are the BAT limits described previously for coal mining activities.

There will be no point source discharges from the treatment facilities. Point source discharges from the emergency spillways of stormwater facilities will occur for precipitation in excess of the 10-year 24-hour event.

The following stormwater emergency spillway outfalls discharge to unnamed tributaries to/and Bracken Run and unnamed tributaries to/and Shuman Run:

<i>Outfall Number</i>	<i>New or Existing</i>	<i>Type</i>	<i>Discharge Rate</i>
003 (SP-1)	Existing	Stormwater	Precipitation Induced
004 (SP-2)	Existing	Stormwater	Precipitation Induced
005 (SP-3)	Existing	Stormwater	Precipitation Induced
006 (SP-4)	Existing	Stormwater	Precipitation Induced
007 (SP-5)	Existing	Stormwater	Precipitation Induced
008 (TR-1)	Existing	Stormwater	Precipitation Induced
009 (TR-2)	Existing	Stormwater	Precipitation Induced
010 (TR-3)	Existing	Stormwater	Precipitation Induced

The proposed effluent limits for the previously listed outfalls are as follows:

<i>Parameter (unit)</i>	<i>Minimum</i>	<i>30-Day Average</i>	<i>Daily Maximum</i>	<i>Instant Maximum</i>
Total Iron (mg/L)	XXX	XXX	XXX	3.7
Total Manganese (mg/L)	XXX	XXX	XXX	2.5
Total Aluminum (mg/L)	XXX	XXX	XXX	0.75
Total Suspended Solids (mg/L)	XXX	XXX	XXX	90.0
pH (S.U.)	6.0	XXX	XXX	9.0
Flow (gpm)	XXX	XXX	XXX	Report
Specific Conductance (µmhos/cm)	XXX	XXX	XXX	Report
Sulfate (mg/L)	XXX	XXX	XXX	Report

The following treatment facility outfalls discharge infiltration galleries:

<i>Outfall Number</i>	<i>New or Existing</i>	<i>Type</i>	<i>Discharge Rate</i>
001 (TF-1)	Existing	Pit water	Precipitation Induced
002 (TF-2)	Existing	Pit Water	Precipitation Induced

The proposed effluent limits for discharge to infiltration galleries from the stormwater and treatment facility outfalls are as follows:

<i>Parameter (unit)</i>	<i>Minimum</i>	<i>30-Day Average</i>	<i>Daily Maximum</i>	<i>Instant Maximum</i>
Total Iron (mg/L)	XXX	XXX	XXX	7.0
Total Manganese (mg/L)	XXX	XXX	XXX	5.0
Total Aluminum (mg/L)	XXX	XXX	XXX	5.0
Total Suspended Solids (mg/L)	XXX	XXX	XXX	90.0
pH (S.U.)	6.0	XXX	XXX	9.0
Flow (gpm)	XXX	XXX	XXX	Report
Specific Conductance (µmhos/cm)	XXX	XXX	XXX	Report
Sulfate (mg/L)	XXX	XXX	XXX	Report

Moshannon District Mining Office: 186 Enterprise Drive, Philipsburg, PA 16866, 814-342-8200.

Contact: Cassie Stanton, Clerical Assistant.

NPDES No. PA0237922. Mining Permit No. 17980104. Swisher Contracting, Inc., P.O. Box 1223, Clearfield, PA 16830, Lawrence Township, **Clearfield County**. Application received: December 13, 2022.

Renewal of an NPDES permit for discharge of water resulting from post-mining treatment of acid mine water affecting 84.0 acres. Receiving stream(s): Moose Creek, classified for the following use(s): CWF, MF. This receiving stream is included in the Moose Creek Watershed TMDL.

Unless otherwise noted for a specific outfall, the proposed effluent limits for all outfalls in this permit are the BAT limits described previously for coal mining activities.

The following outfalls discharge to Moose Creek:

<i>Outfall No.</i>	<i>New or Existing</i>	<i>Type</i>	<i>Discharge Rate</i>
010	Existing	023031T	Continuous (0.0147 MGD)
011	Existing	075T	Continuous (0.0177 MGD)

The proposed effluent limits for the previously listed outfalls are as follows:

<i>Outfalls: 010 (All Discharges)</i>	<i>30-Day</i>	<i>Daily</i>	<i>Instant.</i>
<i>Parameter</i>	<i>Average</i>	<i>Maximum</i>	<i>Maximum</i>
Iron (mg/L)	3.0	6.0	7.0
Manganese (mg/L)	2.0	4.0	5.0
Aluminum (mg/L)	2.0	4.0	5.0
Total Suspended Solids (mg/L)	35.0	70.0	90.0
Sulfate (mg/L)		Report	
Flow (gpm)		Report	
Temperature (°C)		Report	
Specific Conductivity (µmhos/cm)		Report	
pH (S.U.): Must be between 6.0 and 9.0 standard units at all times.			
Alkalinity must exceed acidity at all times.			

<i>Outfalls: 011 (All Discharges)</i>	<i>30-Day</i>	<i>Daily</i>	<i>Instant.</i>
<i>Parameter</i>	<i>Average</i>	<i>Maximum</i>	<i>Maximum</i>
Iron (mg/L)	3.0	6.0	7.0
Manganese (mg/L)	2.0	4.0	5.0
Aluminum (mg/L)	2.0	4.0	5.0
Total Suspended Solids (mg/L)	35.0	70.0	90.0
Sulfate (mg/L)		Report	
Flow (gpm)		Report	
Temperature (°C)		Report	
Specific Conductivity (µmhos/cm)		Report	
pH (S.U.): Must be between 6.0 and 10.0 standard units at all times.			
Alkalinity must exceed acidity at all times.			

New Stanton District Mining Office: 131 Broadview Road, New Stanton, PA 15672, 724-925-5500.

Contact: Tracy Norbert, RA-EPNEWSTANTON@pa.gov.

NPDES No. PA0278564. Mining Permit No. GFCC Contract No. 65-22-01. David L. Patterson, Jr., 12 Short Cut Road, Smithfield, PA 15478, Loyalhanna Township, **Westmoreland County**. Application received: December 8, 2022.

New NPDES permit for a Government Financed Construction Contract (GFCC) reclamation project, affecting approximately 29.2 acres. Receiving stream(s): UNT to Getty Run and UNT to Kiskiminetas River, classified for the following use(s): WWF.

The following treated wastewater outfalls discharge to UNT to Getty Run and UNT to Kiskiminetas River:

<i>Outfall Number</i>	<i>New or Existing</i>	<i>Type</i>	<i>Discharge Rate</i>
001 (UNT to Getty Run)	New	SWO	Precipitation Dependent
002 (UNT to Getty Run)	New	TFO	Precipitation Dependent
003 (UNT to Kiskiminetas River)	New	TFO	Precipitation Dependent

The proposed effluent limits for outfalls 001—003 are as follows:

<i>Parameter (unit)</i>	<i>Minimum</i>	<i>30-Day</i>	<i>Daily</i>	<i>Instant</i>
		<i>Average</i>	<i>Maximum</i>	<i>Maximum</i>
pH (S.U.)	6.0			9.0
Iron, Total (mg/L)		1.5	3.0	3.7
Manganese, Total (mg/L)		1.0	2.0	2.5
Aluminum, Total (mg/L)		0.75	0.75	0.75
Total Suspended Solids (mg/L)		35	70	90
Net Alkalinity (as CaCO ₃ , mg/L)	0.0			

<i>Parameter (unit)</i>	<i>Minimum</i>	<i>30-Day Average</i>	<i>Daily Maximum</i>	<i>Instant Maximum</i>
Alkalinity, Total (as CaCO ₃ , mg/L)				Report
Acidity, Total (as CaCO ₃ , mg/L)				Report
Flow (gpm)				Report
Temperature (°C)				Report
Specific Conductance (µmhos/cm)				Report
Sulfate, Total (mg/L)				Report

Noncoal NPDES Draft Permits

Pottsville District Mining Office: 5 West Laurel Boulevard, Pottsville, PA 17901, 570-621-3118.

Contact: RA-EPPottsvilleDMO@pa.gov.

NPDES Permit No. PA0226254. Mining Permit No. 09920302. Delaware Valley Landscape Stone, Inc., P.O. Box 778, New Hope, PA 18938, Middletown Township, **Bucks County.** Application received: December 1, 2021.

Renew NPDES permit affecting 16.9 acres. Receiving stream: unnamed tributary to Neshaminy Creek, classified for the following uses: WWF, MF.

Unless otherwise noted, the proposed effluent limits for all outfalls in this permit are the BAT limits described previously for noncoal mining activities.

The following treated wastewater outfalls discharge to unnamed tributary to Neshaminy Creek:

<i>Outfall Number</i>	<i>New or Existing</i>	<i>Type</i>	<i>Discharge Rate</i>
001	Existing	TFO	0.034 MGD

The proposed effluent limits for the previously listed outfall are as follows:

<i>Parameter (unit)</i>	<i>Minimum</i>	<i>30-Day Average</i>	<i>Daily Maximum</i>	<i>Instant Maximum</i>
pH (S.U.)	6.0			9.0
Total Alkalinity [as CaCO ₃] (mg/L)			Monitor And Report	
Total Acidity [as CaCO ₃] (mg/L)			Monitor And Report	
Net Alkalinity (mg/L)	0.0			
Total Suspended Solids (mg/L)		35.0	70.0	90.0
Flow (MGD)		0.034		
Total Iron (mg/L)		3.0	6.0	7.0

FEDERAL WATER POLLUTION CONTROL ACT SECTION 401

The following permit applications, requests for Environmental Assessment approval and requests for 401 Water Quality Certification have been received by the Department of Environmental Protection (DEP). Section 401 of the Federal Water Pollution Control Act (FWPCA) (33 U.S.C.A. § 1341), requires the State to certify that the involved projects will not violate the applicable provisions of Sections 301—303, 306 and 307 of the FWPCA (33 U.S.C.A. §§ 1311—1313, 1316 and 1317), as well as relevant State requirements. Individuals objecting to approval of a request for certification under Section 401 or to the issuance of a Dam Permit or Water Obstruction and Encroachment Permit, or the approval of an Environmental Assessment must submit any comments, suggestions or objections within 30-days of the date of this notice, as well as any questions to the office noted above the application. Comments should contain the name, address and telephone number of the person commenting, identification of the certification request to which the comments or objections are addressed, and a concise statement of comments, objections or suggestions including the relevant facts upon which they are based.

The DEP may schedule a fact-finding hearing or an informal conference in response to comments if deemed necessary. Maps, drawings and other data pertinent to the certification request are available for inspection between the hours of 8:00 a.m. and 4:00 p.m. on each working day at the office noted above the application.

Individuals in need of accommodations should contact DEP through the Pennsylvania Hamilton Relay Service at (800) 654-5984 (TDD users) or (800) 654-5988 (voice users).

WATER OBSTRUCTIONS AND ENCROACHMENTS

Applications Received Under the Dam Safety and Encroachments Act (32 P.S. §§ 693.1—693.27) and Section 302 of the Flood Plain Management Act (32 P.S. § 679.302) and Requests for Certification Under Section 401 of the Federal Water Pollution Control Act (33 U.S.C.A. § 1341(a)).

Northcentral Region: Waterways & Wetlands Program, 208 W. 3rd Street, Suite 101, Williamsport, PA 17701-6448, 570-327-3636.

Contact: Jake Carson, Project Manager, 570-327-3565.

E1704223-001. RJ Coreman Railroad Company, P.O. Box 788, Nicholasville, KY 40356, Lawrence Township, **Clearfield County.** U.S. Army Corps of Engineers Baltimore District. Application received: January 20, 2023.

RJ Corman Railroad is applying for a Joint Permit for a project to replace a span over SR 1001 and the West Branch of the Susquehanna River. The western most span of the RJ Corman Railroad bridge is located over SR 1001 and has been hit several times due to the low underclearance. Although the existing structure is a three span bridge, only the span over SR 1001 will be replaced to increase the underclearance. The underclearance is in-

creased by changing the Steel I-Beam Truss with a Steel Through Truss. The existing underclearance is 12.6 Ft. and the proposed underclearance is 14.6 Ft. over SR 1001. The project will not change the SR 1001 roadway profile or change the floodplain elevation. The project will utilize a detour to convey traffic during construction. The project will utilize a causeway to convey the stream during construction. The causeway will only extend into the River around the first pier. The portion of the causeway around the first pier will be utilized for temporary jack towers. The project will repoint the masonry pier. The causeway will be utilized to construct the proposed superstructure and remove the existing superstructure over SR 1001. The project will not impact any jurisdictional wetlands. The bridge is located over the West Branch of the Susquehanna River (WWF) in Lawrence Township, Clearfield County. The West branch of the Susquehanna River is classified as a Warm Water Fishery Stream by 25 Pa. Code Chapter 93 Water Quality Standards and listed as a Stocked Trout Stream by the PA Fish and Boat Commission. Latitude: 41° 01' 58", Longitude: -78° 26' 04"

Northeast Region: Waterways & Wetlands Program, 2 Public Square, Wilkes-Barre, PA 18701-1915, 570-826-2511.

Contact: Michele Lauer, Clerical Assistant, 570-830-3077.

E4002223-001. Anthony Denisco, 2633 Lakeside Drive, Harveys Lake, PA 18618, Harveys Lake Borough, **Luzerne County**. U.S. Army Corps of Engineers Baltimore District. Application received: February 14, 2023.

To construct and maintain an expansion of an existing dock/boathouse structure within the normal pool elevation of Harveys Lake (HQ-CWF, MF) with work consisting of a 1,235 ft² dock addition and a 44 ft² boathouse addition. The project is located at 2633 Lakeside Drive (SR 415) (Harveys Lake, PA Quadrangle, Latitude: 41° 21' 41"; Longitude: -76° 2' 33") in Harveys Lake Borough, Luzerne County. Latitude: 41° 21' 41", Longitude: -76° 2' 33".

Southeast Region: Waterways & Wetlands Program, 2 East Main Street, Norristown, PA 19401, 484-250-5900.

Contact: Elaine Henderson, Clerical Assistant, 484-250-5157.

E4601223-002. GlaxoSmithKline, LLC, 709 Swedeland Road, King of Prussia, PA 19406, Upper Merion Township, **Montgomery County**. U.S. Army Corps of Engineers Philadelphia District. Application received: February 2, 2023.

To clean the accumulated sediments and maintain approximately 220 LF along the Matsunk Creek (WWF)

within the GWS Property east of River Road and north of Swedeland Road, associated with the reduced flow capacity within the two existing downgradient discharge culverts that flow under an existing access road to the east. An existing concrete headwall will also be replaced. The site is located about 250-feet north of Swedeland and Schuylkill Roads (Norristown, PA USGS Quadrangles) in Upper Merion Township, Montgomery County. Latitude: 40.085517°, Longitude: -75.325732°.

E1501223-003. Willistown Conservation Trust, 925 Providence Road, Newtown Square, PA 19073, Willistown Township, **Chester County**. U.S. Army Corps of Engineers Philadelphia District. Application received: February 7, 2023.

Willistown Conservation Trust is proposing to place 14 poured-in-place concrete stepping stones within the floodway of Crum Creek (HQ-CWF-MF) to link two trails in the Kirkwood Preserve, resulting in 40 linear feet (320 sq ft, 0.007 acre) of permanent watercourse and floodway impact. This project is located in the Kirkwood Preserve owned and maintained by the Willistown Conservation Trust, Willistown Township, Chester County, Pennsylvania (USGS PA Quadrangle). Latitude: 39.996389°, Longitude: -75.457778°.

Southwest Region: Oil and Gas Management Program, 400 Waterfront Drive, Pittsburgh, PA 15222-4745, 412-442-4000.

Contact: D. J. Stevenson.

E3007223-001. Equitrans Midstream OPCO, LLC, 2200 Energy Drive, Canonsburg, PA 15317, Franklin Township, **Greene County**. U.S. Army Corps of Engineers Pittsburgh District. Application received: February 17, 2023. Latitude: 39.86580°, Longitude: -80.19967°.

NITMS013 Pipeline Project, Sub-Basin 19B (Tenmile Creek Watershed), Quad Name: Waynesburg and Oak Forest.

The applicant proposes to install approximately 4.4 miles of one 20-inch diameter steel natural gas gathering pipeline, two permanent facilities, and one associated permanent access road. The gas pipeline will connect the proposed permanent Portal Site gravel pad facility in the west to the proposed Mount Morris geoweb pad in the east. Construction activities will include clearing and grubbing within the right of way, trenching, pipeline installation, geoweb slope stabilization, and site restoration. Approximately 49.4 acres of total earth disturbance is anticipated as a result of this project. Proposed project proposes 15 wetland, 10 stream, and 11 floodway crossings and includes one stream crossing (stream S-KP03; UNT to Laurel Run) which is located on a property listed on the National Register of Historic Places (NHRP) (Thomas Kent Jr. Farm, resource # 1997RE00466).

Stream Impacts:

Resource Name	Aquatic Resource Type	Activity	Chapter 93 Designation	Impact Area Temp. (LF)	Impact Area Perm. (LF)	Impact Area Temp. (Ac)	Impact Area Perm. (Ac)
Smith Creek (S-KS01)	Perennial	Excavation & Equipment Crossing	WWF	16	50	0.01	0.03
Sugar Run (S-KP02) (crossing 1)	Perennial	Excavation & Equipment Crossing	WWF	16	75	0.002	0.01

<i>Resource Name</i>	<i>Aquatic Resource Type</i>	<i>Activity</i>	<i>Chapter 93 Designation</i>	<i>Impact Area Temp. (LF)</i>	<i>Impact Area Perm. (LF)</i>	<i>Impact Area Temp. (Ac)</i>	<i>Impact Area Perm. (Ac)</i>
UNT to Laurel Run (S-KP03)	Intermittent	Excavation & Equipment Crossing	WWF	16	50	0.002	0.01
Laurel Run (S-MS01)	Perennial	Excavation & Equipment Crossing	WWF	16	50	0.004	0.01
UNT to Laurel Run (S-MS02)	Ephemeral	Excavation & Equipment Crossing	WWF	16	50	0.001	0.005
UNT to Laurel Run (S-MS03)	Intermittent	Excavation & Equipment Crossing	WWF	16	50	0.001	0.004
UNT to Laurel Run (S-KS02) (crossing 1)	Perennial	Excavation & Equipment Crossing	WWF	16	50	0.005	0.02
UNT to Laurel Run (S-KS02) (crossing 2)	Perennial	Excavation & Equipment Crossing	WWF	16	50	0.002	0.005
UNT to Laurel Run (S-KS02-BRAID)	Perennial	Excavation & Equipment Crossing	WWF	16	50	0.002	0.006
Sugar Run (S-KP02) (crossing 2)	Perennial	Excavation & Equipment Crossing	WWF	16	-	0.002	-
Stream Totals				160 LF	475 LF	0.03 Ac	0.1 Ac

Floodway Impacts:

<i>Resource Name</i>	<i>Aquatic Resource Type</i>	<i>Activity</i>	<i>Chapter 93 Designation</i>	<i>Impact Area Temp. (SF)</i>	<i>Impact Area Perm. (SF)</i>	<i>Impact Area Temp. (Ac)</i>	<i>Impact Area Perm. (Ac)</i>
Smith Creek (S-KS01) Floodway	Floodway	Excavation & Equipment Crossing	WWF	1,200	13,353	0.27	0.3
Sugar Run (S-KP02) Floodway (crossing 1)	Floodway	Excavation & Equipment Crossing	WWF	350	8,597	0.20	0.08
UNT to Laurel Run (S-KP03) Floodway	Floodway	Excavation & Equipment Crossing	WWF	480	5,364	0.01	0.12
Laurel Run (S-MS01) Floodway	Floodway	Excavation & Equipment Crossing	WWF	720	5,610	0.02	0.13
UNT to Laurel Run (S-MS02) Floodway	Floodway	Excavation & Equipment Crossing	WWF	480	5,223	0.01	0.12
UNT to Laurel Run (S-MS03) Floodway	Floodway	Excavation & Equipment Crossing	WWF	240	3,596	0.005	0.08

<i>Resource Name</i>	<i>Aquatic Resource Type</i>	<i>Activity</i>	<i>Chapter 93 Designation</i>	<i>Impact Area Temp. (SF)</i>	<i>Impact Area Perm. (SF)</i>	<i>Impact Area Temp. (Ac)</i>	<i>Impact Area Perm. (Ac)</i>
UNT to Laurel Run (S-KS02) (crossing 1) Floodway	Floodway	Excavation & Equipment Crossing	WWF	92	6,334	0.002	0.15
UNT to Laurel Run (S-KS02) Floodway (crossing 2)	Floodway	Excavation & Equipment Crossing	WWF	262	6,308	0.006	0.14
UNT to Laurel Run (S-KS02-BRAID) Floodway	Floodway	Excavation & Equipment Crossing	WWF	266	6,706	0.006	0.15
Sugar Run (S-KP02) Floodway (crossing 2)	Floodway	Excavation & Equipment Crossing	WWF	1,363	-	0.03	-
Sugar Run (S-KP02) Floodway (crossing 3)	Floodway	Excavation & Equipment Crossing	WWF	667	-	0.01	-
Floodway Totals				6,120 SF	61,091 SF	0.57 Ac	1.27 Ac

Wetland Impacts:

<i>Resource Name</i>	<i>Aquatic Resource Type</i>	<i>Activity</i>	<i>Chapter 93 Designation</i>	<i>Impact Area Temp. (SF)</i>	<i>Impact Area Perm. (SF)</i>	<i>Impact Area Temp. (Ac)</i>	<i>Impact Area Perm. (Ac)</i>
13353 Wetland W-KS04	PEM	Excavation & Equipment Crossing	Other	395	1,253	0.01	0.03
Wetland W-KP02 (crossing 1)	PEM	Excavation & Equipment Crossing	Other	480	622	0.01	0.01
Wetland W-KS09	PEM	Excavation & Equipment Crossing	Other	224	458	0.005	0.01
Wetland W-KP04 (crossing 1)	PEM	Excavation & Equipment Crossing	Other	532	1,726	0.01	0.04
Wetland W-KP04 (crossing 2)	PEM	Excavation & Equipment Crossing	Other	592	1,726	0.01	0.04
Wetland W-KP04 (crossing 3)	PEM	Excavation & Equipment Crossing	Other	1,029	3,250	0.02	0.07
Wetland W-KP04 (crossing 4)	PEM	Excavation & Equipment Crossing	Other	205	-	0.004	-
Wetland W-MS02	PEM	Excavation & Equipment Crossing	Other	143	3,298	0.003	0.08
Wetland W-MS03	PEM	Excavation & Equipment Crossing	Other	36	240	0.001	0.005

<i>Resource Name</i>	<i>Aquatic Resource Type</i>	<i>Activity</i>	<i>Chapter 93 Designation</i>	<i>Impact Area Temp. (SF)</i>	<i>Impact Area Perm. (SF)</i>	<i>Impact Area Temp. (Ac)</i>	<i>Impact Area Perm. (Ac)</i>
Wetland W-MS04	PEM	Excavation & Equipment Crossing	Other	6	37	>0.001	0.001
Wetland W-KS07	PFO	Excavation & Equipment Crossing	Other	114	416	0.003	0.01
Wetland W-KS06 (crossing 1)	PEM	Excavation & Equipment Crossing	Other	1,972	6,706	0.04	0.15
Wetland W-KS06 (crossing 2)	PEM	Excavation & Equipment Crossing	Other	62	793	0.001	0.02
Wetland W-KS05	PEM	Excavation & Equipment Crossing	Other	711	-	0.02	-
Wetland W-KP02 (crossing 2)	PEM	Excavation & Equipment Crossing	Other	99	-	0.002	-
Wetland Totals	PEM			6,486 SF	20,109 SF	0.14 Ac	0.46 Ac
	PFO			114 SF	416 SF	0.003 Ac	0.08 Ac

Contact: Dana Drake, Program Manager, 412-442-4000.

E0205222-027. Venture Outdoors, Inc., 317 East Carson Street, Suite 160, Pittsburgh, PA 15219, City of Pittsburgh, Allegheny County. U.S. Army Corps of Engineers Pittsburgh District. Application received: September 16, 2022.

The applicant proposes to: construct, operate, and maintain a new dock and boathouse, 50-LF wide by 100-LF long, including a handicap accessible 23-foot long by 6-foot-wide ramp, at River Mile 0.9, along the Left Bank of the Allegheny River (WWF-N), for the purpose of continuing to provide riverine recreational activities to the general public. The project will permanently impact 5,150 square feet (0.118 acre) of the Allegheny River. During the off-season the dock and boathouse will be moored off-site at an approved facility. The project site is located in the Allegheny River, in front of the David L. Lawrence Convention Center, at 1,000 Ft. Duquesne Blvd., Pittsburgh, PA 15222. Latitude: 40° 26' 45.9996", Longitude: -79° 59' 51".

ACTIONS

THE PENNSYLVANIA CLEAN STREAMS LAW AND THE FEDERAL CLEAN WATER ACT

FINAL ACTIONS TAKEN FOR NPDES PERMITS AND WQM PERMITS

The Department of Environmental Protection (DEP) has taken the following actions on previously received applications for new, amended, and renewed National Pollutant Discharge Elimination System (NPDES) and Water Quality Management (WQM) permits, applications for permit waivers, and Notice of Intent (NOIs) for coverage under General Permits, as listed in the following tables. This notice of final action is published in accordance with 25 Pa. Code Chapters 91, 92a, and 102 and 40 CFR Part 122, implementing provisions of The Clean Streams Law (35 P.S. §§ 691.1—691.1001) and the Federal Clean Water Act (33 U.S.C.A. §§ 1251—1376). The official file for each listed action can be reviewed at the DEP or delegated County Conservation District (CCD) office identified in the table for the action. DEP/CCD office contact information is listed as follows for Section I and is contained within the table for Section II. Additional information for permits issued under 25 Pa. Code Chapters 91 and 92a and Individual permits under 25 Pa. Code Chapter 102, including links to Individual Chapter 92a NPDES and WQM Permits, may be reviewed by generating the "Final Actions Report" on DEP's website at www.dep.pa.gov/CWPpublicNotice.

DEP office contact information to review official files relating to the final actions in Section I is as follows:

DEP Southeast Regional Office (SERO)—2 E. Main Street, Norristown, PA 19401-4915. File Review Coordinator: 484-250-5910. Email: RA-EPNPDES_SERO@pa.gov for Chapter 91 & 92a permits; RA-EPWW-SERO@pa.gov for Chapter 102 permits.

DEP Northeast Regional Office (NERO)—2 Public Square, Wilkes-Barre, PA 18701-1915. File Review Coordinator: 570-826-5472. Email: RA-EPNPDES_NERO@pa.gov for Chapter 91 & 92a permits; RA-EPWW-NERO@pa.gov for Chapter 102 permits.

DEP Southcentral Regional Office (SCRO)—909 Elmerton Avenue, Harrisburg, PA 17110. File Review Coordinator: 717-705-4732. Email: RA-EPNPDES_SCRO@pa.gov for Chapter 91 & 92a permits; RA-EPWW-SCRO@pa.gov for Chapter 102 permits.

DEP Northcentral Regional Office (NCRO)—208 W. Third Street, Suite 101, Williamsport, PA 17701. File Review Coordinator: 570-327-3693. Email: RA-EPNPDES_NCRO@pa.gov for Chapter 91 & 92a permits; RA-EPWW-NCRO@pa.gov for Chapter 102 permits.

DEP Southwest Regional Office (SWRO)—400 Waterfront Drive, Pittsburgh, PA 15222. File Review Coordinator: 412-442-4286. Email: RA-EPNPDES_SWRO@pa.gov for Chapter 91 & 92a permits; RA-EPWW-SWRO@pa.gov for Chapter 102 permits.

DEP Northwest Regional Office (NWRO)—230 Chestnut Street, Meadville, PA 16335. File Review Coordinator: 814-332-6078. Email: RA-EPNPDES_NWRO@pa.gov for Chapter 91 & 92a permits; RA-EPWW-NWRO@pa.gov for Chapter 102 permits.

DEP Bureau of Clean Water (BCW)—400 Market Street, Harrisburg, PA 17105. File Review Coordinator: 717-787-5017. Email: RA-EPNPDES_Permits@pa.gov.

DEP Regional Permit Coordination Office (RPCO)—400 Market Street, Harrisburg, PA 17105. File Review Coordinator: 717-772-5987. Email: RA-EPREGIONALPERMIT@pa.gov.

Persons aggrieved by an action may appeal that action to the Environmental Hearing Board (Board) under section 4 of the Environmental Hearing Board Act (35 P.S. § 7514) and 2 Pa.C.S. §§ 501—508 and 701—704 (relating to Administrative Agency Law).

The appeal should be sent to the Environmental Hearing Board, Second Floor, Rachel Carson State Office Building, 400 Market Street, P.O. Box 8457, Harrisburg, PA 17105-8457, 717-787-3483. Appeals must be filed with the Board within 30-days of publication of this notice in the *Pennsylvania Bulletin* unless the appropriate statute provides a different time period. Copies of the appeal form and the Board's rules of practice and procedure may be obtained from the Board. This paragraph does not, in and of itself, create a right of appeal beyond that permitted by applicable statutes and decisional law. For individuals who wish to challenge an action, the appeal must reach the Board within 30-days. A lawyer is not needed to file an appeal with the Board. Individuals who cannot afford a lawyer may qualify for free pro bono representation. Call the Secretary to the Board at 717-787-3483 for more information. The appeal form and the Board's rules of practice and procedure are also available in Braille or on audiotape from the Secretary to the Board at 717-787-3483. Important legal rights are at stake, however, so individuals should contact a lawyer at once.

Individuals in need of accommodations should contact DEP through the Pennsylvania Hamilton Relay Service at (800) 654-5984 (TDD users) or (800) 654-5988 (voice users).

For actions taken on applications for pipelines that are regulated by the Federal Energy Regulatory Commission (FERC).

Any person aggrieved by this action may challenge it in an appropriate legal forum. The State and Federal courts are currently split on whether the proper forum to challenge a Department permit, authorization or approval for a facility or activity subject to the Federal Natural Gas Act, 15 U.S.C.A. §§ 717 et seq., is the United States Court of Appeals for the Third Circuit or the Pennsylvania Environmental Hearing Board. See *Delaware Riverkeeper Network v. Sec'y, Dep't of Env'tl. Prot.*, 833 F.3d 360 (3d Cir. 2016); *Delaware Riverkeeper Network v. Sec'y, Dep't of Env'tl. Prot.*, 903 F.3d 65 (3d Cir. 2018), cert. denied, 139 S. Ct. 1648, 203 L. Ed. 899 (2019) and *Cole v. Dep't. of Env'tl. Prot.*, 1577 C.D. 2019 WL 2420667 (Pa. Cmwlth Ct. June 15, 2021) (Pet. for Allowance of Appeal pending); *West Rockhill Twp. v. Dep't of Env'tl. Prot.*, No. 1595 C.D. 2019 WL 2426014 (Pa. Cmwlth. June 15, 2021) (Pet. for Allowance of Appeal pending).

I. Final Action(s) on NPDES and WQM Permit Application(s) and NOIs for Sewage, Industrial Waste, Industrial Stormwater, MS4s, Pesticides, CAFOs and Individual Construction Stormwater.

<i>Application Number</i>	<i>Permit Type</i>	<i>Application Type</i>	<i>Applicant Name & Address</i>	<i>Municipality, County</i>	<i>DEP Office</i>
PA0266582	CAFO Individual NPDES Permit	Issued	Kauffman David 12050 Greenwood Road Huntingdon, PA 16652-6020	Jackson Township Huntingdon County	SCRO
PA0276006	CAFO Individual NPDES Permit	Issued	Kochs Turkey Farm 416 Valley Road Tamaqua, PA 18252-5115	Walker Township Schuylkill County	SCRO
PAD150046	Chapter 102 Individual NPDES Permit	Issued	Grove Meadow Developers, LLC 1171 Lancaster Avenue Berwyn, PA 19312-2602	West Whiteland Township Chester County	SERO
PAD150223	Chapter 102 Individual NPDES Permit	Issued	Beyond Meat Inc. 312 Devault Lane Devault, PA 19432	Charlestown Township Chester County	SERO
PAD250016	Chapter 102 Individual NPDES Permit	Issued	Enterprise Development Center of Erie County 1314 Griswold Place Erie, PA 16501	Erie City Erie County	NWRO
PAD260022	Chapter 102 Individual NPDES Permit	Issued	Equity PPCP I 4653 Trueman Boulevard Suite 100 Hilliard, OH 43026-2490	South Union Township Fayette County	SWRO

<i>Application Number</i>	<i>Permit Type</i>	<i>Application Type</i>	<i>Applicant Name & Address</i>	<i>Municipality, County</i>	<i>DEP Office</i>
PAD350032	Chapter 102 Individual NPDES Permit	Issued	Lackawanna County Transit 800 N South Road Scranton, PA 18504-1410	Scranton City Lackawanna County	NERO
PAD380022	Chapter 102 Individual NPDES Permit	Issued	Lebanon City Lebanon County 2311 Ridgeview Road Lebanon, PA 17042-9431	North Cornwall Township Lebanon County	SCRO
PAD540031	Chapter 102 Individual NPDES Permit	Issued	UGI Utilities Inc. 1 UGI Drive Denver, PA 17517-9039	East Cocalico Township Schuylkill County	NERO
PAD640037	Chapter 102 Individual NPDES Permit	Issued	Camp Morasha Inc. 274 High Lake Road Lakewood, PA 18439-3968	Buckingham Township Wayne County	NERO
0913927	Joint DEP/PFBC Pesticides Permit	Issued	Weiner William P.O. Box 66 Holicong, PA 18928-0066	Buckingham Township Bucks County	SERO
0913995	Joint DEP/PFBC Pesticides Permit	Issued	Banko Frank L 915 W Broad Street Bethlehem, PA 18018	Richland Township Bucks County	SERO
0917809	Joint DEP/PFBC Pesticides Permit	Issued	Walnut Grove Townhomes c/o Camco Management 501 W Office Center Suite 220 Ft. Washington, PA 19034	Lower Southampton Township Bucks County	SERO
1513862	Joint DEP/PFBC Pesticides Permit	Issued	Crossings at Exton Station P.O. Box 299 Spring City, PA 19475-0299	West Whiteland Township Chester County	SERO
1514825	Joint DEP/PFBC Pesticides Permit	Issued	Penco Management P.O. Box 1119 Chadds Ford, PA 19317-0658	Kennett Township Chester County	SERO
1516809	Joint DEP/PFBC Pesticides Permit	Issued	Stoney Knoll Farm 2400 White Horse Road Berwyn, PA 19312-2306	Newlin Township Chester County	SERO
1517817	Joint DEP/PFBC Pesticides Permit	Issued	Willowdale Crossing 5 Christy Drive Chadds Ford, PA 19317-9682	East Marlborough Township Chester County	SERO
2313804	Joint DEP/PFBC Pesticides Permit	Issued	Meehan Patrick J 1 Eagle Circle Chadds Ford, PA 19317-9193	Chadds Ford Township Delaware County	SERO
2313838	Joint DEP/PFBC Pesticides Permit	Issued	Fox Hill Farm 2300 Fox Hill Circle Glen Mills, PA 19342-2249	Concord Township Delaware County	SERO
4613820	Joint DEP/PFBC Pesticides Permit	Issued	Workspace Property Management 700 Dresher Road Suite 150 Horsham, PA 19044-2257	Horsham Township Montgomery County	SERO
4613850	Joint DEP/PFBC Pesticides Permit	Issued	Pudlin David 318 Millbank Road Bryn Mawr, PA 19010-2930	Lower Merion Township Montgomery County	SERO
4613889	Joint DEP/PFBC Pesticides Permit	Issued	Whitemarsh Foundation P.O. Box 538 Lafayette Hill, PA 19444-0538	Whitemarsh Township Montgomery County	SERO
4613890	Joint DEP/PFBC Pesticides Permit	Issued	Willowmere HOA 975 Easton Road Suite 102 Warrington, PA 18976-1858	Upper Dublin Township Montgomery County	SERO
4613891	Joint DEP/PFBC Pesticides Permit	Issued	Zabel Ann 815 Brookwood Road Bryn Mawr, PA 19010-1806	Lower Merion Township Montgomery County	SERO

NOTICES

1217

<i>Application Number</i>	<i>Permit Type</i>	<i>Application Type</i>	<i>Applicant Name & Address</i>	<i>Municipality, County</i>	<i>DEP Office</i>
4618801	Joint DEP/PFBC Pesticides Permit	Issued	Wrenfield HOA 501 Office Center Drive Fort Washington, PA 19034-3220	Lower Merion Township Montgomery County	SERO
4618806	Joint DEP/PFBC Pesticides Permit	Issued	Lawson Mike 960 Swinging Bridge Road Green Lane, PA 18054	Marlborough Township Montgomery County	SERO
6123801	Joint DEP/PFBC Pesticides Permit	Issued	Bob Barber 205 Barber Drive Franklin, PA 16323-6043	Sugarcreek Borough Venango County	NWRO
PA0026077	Major Sewage Facility >= 5 MGD Individual NPDES Permit	Issued	Carlisle Borough Cumberland County 54 N Middlesex Road Carlisle, PA 17013-1627	Middlesex Township Cumberland County	SCRO
5613200	Manure Storage and Wastewater Impoundments Individual WQM Permit	Issued	Dividing Ridge Farm LLC 207 Dividing Ridge Road Fairhope, PA 15538-2040	Allegheny Township Somerset County	SWRO
PA0007552	Minor Industrial Waste Facility with ELG Individual NPDES Permit	Issued	Empire Kosher Poultry Inc. 247 Empire Drive Mifflintown, PA 17059-7746	Walker Township Juniata County	SCRO
PA0052485	Minor Sewage Facility < 0.05 MGD Individual NPDES Permit	Issued	Mountain Springs Investors LLC 48 Lyncrest Drive Monsey, NY 10952-1634	Upper Bern Township Berks County	SCRO
PA0052485	Minor Sewage Facility < 0.05 MGD Individual NPDES Permit	Issued	Regal Mountain Springs LLC 48 Lyncrest Drive Monsey, NY 10952-1634	Upper Bern Township Berks County	SCRO
PA0239551	Minor Sewage Facility < 0.05 MGD Individual NPDES Permit	Issued	Erin and Michael Cuprinka 1665 Big Bend Road Emlenton, PA 16373-7403	Scrubgrass Township Venango County	NWRO
PA0247227	Minor Sewage Facility < 0.05 MGD Individual NPDES Permit	Issued	Dublin Township Fulton County P.O. Box 719 McConnellsburg, PA 17233	Dublin Township Fulton County	SCRO
PA0247821	Minor Sewage Facility < 0.05 MGD Individual NPDES Permit	Issued	Planks Field Planned Comm Inc. P.O. Box 4208 Gettysburg, PA 17325-4208	Straban Township Adams County	SCRO
PA0084425	Minor Sewage Facility >= 0.05 MGD and < 1 MGD Individual NPDES Permit	Issued	Conewago Township Sewer Authority York County 600 Locust Point Road York, PA 17406-6056	Conewago Township York County	SCRO
4615201	Minor and Non-NPDES Industrial Waste Treatment Facility Individual WQM Permit	Issued	Unitech Service Group Inc. 401 North 3rd Avenue Royersford, PA 19468-1950	Royersford Borough Montgomery County	SERO

<i>Application Number</i>	<i>Permit Type</i>	<i>Application Type</i>	<i>Applicant Name & Address</i>	<i>Municipality, County</i>	<i>DEP Office</i>
0686408	Minor and Non-NPDES Sewage Treatment Facility Individual WQM Permit	Issued	Mountain Springs Investors LLC 48 Lyncrest Drive Monsey, NY 10952-1634	Upper Bern Township Berks County	SCRO
0686408	Minor and Non-NPDES Sewage Treatment Facility Individual WQM Permit	Issued	Regal Mountain Springs LLC 48 Lyncrest Drive Monsey, NY 10952-1634	Upper Bern Township Berks County	SCRO
1772402	Minor and Non-NPDES Sewage Treatment Facility Individual WQM Permit	Issued	Municipal Sewer Authority of Houtzdale Borough 116 Sterling Avenue Houtzdale, PA 16651-1748	Woodward Township Clearfield County	NCRO
NOEXNE045	No Exposure Certification	Issued	Stericycle Inc. 3614 Hoskins Court Hamilton, OH 45011	Butler Township Luzerne County	NERO
NOEXSE091	No Exposure Certification	Issued	Sharp Pkg Solutions 23 Carland Road Conshohocken, PA 19428-1064	Plymouth Township Montgomery County	SERO
NOEXSE350	No Exposure Certification	Issued	Anholt Tech Inc. 440 Church Road Avondale, PA 19311-9786	New Garden Township Chester County	SERO
PAG044868	PAG-04 NPDES General Permit for Small Flow Treatment Facilities	Issued	Colette M and Michael L Manning 1706 State Route 654 Williamsport, PA 17702-8062	Susquehanna Township Lycoming County	NCRO
PAG045066	PAG-04 NPDES General Permit for Small Flow Treatment Facilities	Issued	Decker John C 108 Shangri Lane Port Matilda, PA 16870-8200	Worth Township Centre County	NCRO
PAG123784	PAG-12 NPDES General Permit for CAFOs	Issued	Todd Chestnut 50 Eberly Road Newville, PA 17241-8509	Upper Mifflin Township Cumberland County	SCRO
PA0290742	Single Residence STP Individual NPDES Permit	Issued	Hayes Joshua 5655 Van Camp Road McKean, PA 16426-1512	McKean Township Erie County	NWRO
PA0291617	Single Residence STP Individual NPDES Permit	Issued	Coy Linda 255 Thompson Hollow Road Shippensburg, PA 17257-9568	Southampton Township Cumberland County	SCRO
1499402	Single Residence Sewage Treatment Plant Individual WQM Permit	Issued	Decker John C 108 Shangri Lane Port Matilda, PA 16870-8200	Worth Township Centre County	NCRO
1503427	Single Residence Sewage Treatment Plant Individual WQM Permit	Issued	Protesto Vincent 196 Springton Road Glenmoore, PA 19343-1162	West Brandywine Township Chester County	SERO
2122403	Single Residence Sewage Treatment Plant Individual WQM Permit	Issued	Coy Linda 255 Thompson Hollow Road Shippensburg, PA 17257-9568	Southampton Township Cumberland County	SCRO

NOTICES

1219

<i>Application Number</i>	<i>Permit Type</i>	<i>Application Type</i>	<i>Applicant Name & Address</i>	<i>Municipality, County</i>	<i>DEP Office</i>
2522415	Single Residence Sewage Treatment Plant Individual WQM Permit	Issued	Hayes Joshua 5655 Van Camp Road McKean, PA 16426-1512	McKean Township Erie County	NWRO
4192401	Single Residence Sewage Treatment Plant Individual WQM Permit	Issued	Colette M and Michael L Manning 1706 State Route 654 Williamsport, PA 17702-8062	Susquehanna Township Lycoming County	NCRO
PA0232939	Small Flow Treatment Facility Individual NPDES Permit	Issued	Hunter A and Rachel Guenot 122 Bucktail Lane Moshannon, PA 16859-9305	Burnside Township Centre County	NCRO
PA0244589	Small Flow Treatment Facility Individual NPDES Permit	Issued	Linh Quang Buddhist Temple 821 Ridge Road Telford, PA 18969-1528	Salford Township Montgomery County	SERO
2319401	WQG-02 WQM General Permit	Issued	Concord Township Delaware County 43 Thornton Road Glen Mills, PA 19342	Concord Township Delaware County	SERO
WQG02062203	WQG-02 WQM General Permit	Issued	Bern Township Municipal Authority Berks County 1069 Old Bernville Road Reading, PA 19605-9311	Bern Township Berks County	SCRO
WQG02392201	WQG-02 WQM General Permit	Issued	South Whitehall Township Authority Lehigh County 4444 Walbert Avenue Allentown, PA 18104-1619	South Whitehall Township Lehigh County	NERO

II. Final Action(s) on PAG-01 and PAG-02 General NPDES Permit NOIs.

<i>Permit Number</i>	<i>Permit Type</i>	<i>Action Taken</i>	<i>Applicant Name & Address</i>	<i>Municipality, County</i>	<i>Office</i>
PAC090556	PAG-02 General Permit	Issued	Blundin Builders 213 Highland Avenue Ambler, PA 19002-0001	Lower Southampton Township Bucks County	Bucks County Conservation District 1456 Ferry Road Doylestown, PA 18901-5550 215-345-7577 x110 RA-EPNPDES_SERO@pa.gov
PAC090570	PAG-02 General Permit	Issued	PennDOT (6-0) 7000 Geerdes Boulevard King of Prussia, PA 19406	Doylestown Township Bucks County	Bucks County Conservation District 1456 Ferry Road Doylestown, PA 18901-5550 215-345-7577 x110 RA-EPNPDES_SERO@pa.gov
PAC090535	PAG-02 General Permit	Issued	Audax Homes, LLC 4639 York Road Doylestown, PA 18901-5550	New Britain Township Bucks County	Bucks County Conservation District 1456 Ferry Road Doylestown, PA 18901-5550 215-345-7577 x110 RA-EPNPDES_SERO@pa.gov

<i>Permit Number</i>	<i>Permit Type</i>	<i>Action Taken</i>	<i>Applicant Name & Address</i>	<i>Municipality, County</i>	<i>Office</i>
PAC230244	PAG-02 General Permit	Issued	Bella Commons, LLC 29 West Sixth Street Media, PA 19063	Marple Township Delaware County	Delaware County Conservation District 1521 N. Providence Road Media, PA 19063 610-892-9484 RA-EPNPDES_SERO@ pa.gov
PAC150061	PAG-02 General Permit	Issued	Old Eagle Associates, LLC 485 Devon Park Drive Suite 100 Wayne, PA 19087	Tredyffrin Township Chester County	Chester County Conservation District 674 Unionville Road Suite 105 Kennett Square, PA 19348 610-455-1360 RA-EPNPDES_SERO@ pa.gov
PAC150324	PAG-02 General Permit	Issued	Whitford Property, Inc. 444 Egypt Road West Norriton, PA 19403	West Whiteland Township Chester County	Chester County Conservation District 674 Unionville Road Suite 105 Kennett Square, PA 19348 610-455-1360 RA-EPNPDES_SERO@ pa.gov
PAC150317	PAG-02 General Permit	Issued	American Heritage Credit Union 2060 Red Lion Road Philadelphia, PA 19115	East Pikeland Township Chester County	Chester County Conservation District 674 Unionville Road Suite 105 Kennett Square, PA 19348 610-455-1360 RA-EPNPDES_SERO@ pa.gov
PAC110084A-1	PAG-02 General Permit	Issued	Johnstown DPP, LLC 9010 Overlook Boulevard Brentwood, TN 37027	Stonycreek Township Cambria County	Cambria County Conservation District 401 Candlelight Drive Suite 240 Ebensburg, PA 15931 814-472-2120
PAC650346	PAG-02 General Permit	Issued	Mount Pleasant Township Municipal Authority 2358 Mt. Pleasant Road Norvelt, PA 15674	Mount Pleasant Borough Westmoreland County	Westmoreland County Conservation District 218 Donahoe Road Greensburg, PA 15601 724-837-5271
PAC650191A-1	PAG-02 General Permit	Issued	C. Harper 100 Harper Drive Belle Vernon, PA 15012	Rostraver Township Westmoreland County	Westmoreland County Conservation District 218 Donahoe Road Greensburg, PA 15601 724-837-5271
PAC400255	PAG-02 General Permit	Issued	293 MQOF, LLC Robert K. Mericle 100 Baltimore Drive Wilkes-Barre, PA 18702	Hazle Township Luzerne County	Luzerne Conservation District 325 Smiths Pond Road Shavertown, PA 18708 570-674-7991 RA-EPWW-NERO@ pa.gov

NOTICES

1221

<i>Permit Number</i>	<i>Permit Type</i>	<i>Action Taken</i>	<i>Applicant Name & Address</i>	<i>Municipality, County</i>	<i>Office</i>
PAC400261	PAG-02 General Permit	Issued	Wilkes-Barre Area School District 730 South Main Street Wilkes-Barre, PA 18711-0375	Plains Township Luzerne County	Luzerne Conservation District 325 Smiths Pond Road Shavertown, PA 18708 570-674-7991 RA-EPWW-NERO@ pa.gov
PAC400253	PAG-02 General Permit	Issued	Earth Conservancy 101 South Main Street Ashley, PA 18706	City of Nanticoke Luzerne County	Luzerne Conservation District 325 Smiths Pond Road Shavertown, PA 18708 570-674-7991 RA-EPWW-NERO@ pa.gov
PAC090151	PAG-02 General Permit	Issued	Pisani Builders 403 Appian Way Doylestown, PA 18901	Upper Makefield Township Bucks County	Bucks County Conservation District 1456 Ferry Road Doylestown, PA 18901-5550 215-345-7577 x110 RA-EPNPDES_SERO@ pa.gov
PAC360779	PAG-02 General Permit	Issued	Triple Acres LLC 161 North Red School Road Morgantown, PA 19543	East Earl Township Lancaster County	Lancaster County Conservation District 1383 Arcadia Road Room 200 Lancaster, PA 17601 717-299-5361 ext. 5 Receiving Stream— Shirks Run/WWF, MF
PAC360207A-1	PAG-02 General Permit	Issued	Robert Hershey 99 Stehman Road Lancaster, PA 17601	Conestoga Township Lancaster County	Lancaster County Conservation District 1383 Arcadia Road Room 200 Lancaster, PA 17601 717-299-5361 ext. 5 Receiving Stream— Conestoga River/WWF
PAC360814	PAG-02 General Permit	Issued	E-Town Mt Joy Associates LP 1000 Germantown Road Suite A-2 Plymouth Meeting, PA 19462	Mount Joy Township Lancaster County	Lancaster County Conservation District 1383 Arcadia Road Room 200 Lancaster, PA 17601 717-299-5361 ext. 5 Receiving Stream— Trib 07926 of Donegal Creek/CWF, MF
PAC250180	PAG-02 General Permit	Issued	Saiph XI LLC 400 Penn Center Boulevard Building 4 Suite 1000 Pittsburgh, PA 15235	Waterford Township Erie County	Erie County Conservation District 1927 Wager Road Erie, PA 16509 814-825-6403
PAC360737A-1	PAG-02 General Permit	Issued	UGI Utilities Inc. 1 UGI Drive Denver, PA 17517-9039	Warwick Township Ephrata Borough Lancaster County	Lancaster County Conservation District 1383 Arcadia Road Room 200 Lancaster, PA 17601 717-299-5361 ext. 5 Receiving Stream— Hammer Creek/TSF, MF and Meadow Run/WWF, MF and Cocalico Creek/WWF, MF

<i>Permit Number</i>	<i>Permit Type</i>	<i>Action Taken</i>	<i>Applicant Name & Address</i>	<i>Municipality, County</i>	<i>Office</i>
PAC100273A2	PAG-02 General Permit	Issued	Charter Homes at Crescent Inc. 322 N Arch Street First Floor Lancaster, PA 17603	Cranberry Township Butler County	Butler County Conservation District 120 Hollywood Drive Suite 201 Butler, PA 16001 724-284-5270
PAC670107	PAG-02 General Permit	Issued	Tri Corner Wheatfield LP 3405 North 6th Street Harrisburg, PA 17110	Manchester Township York County	York County Conservation District 2401 Pleasant Valley Road Suite 101 Room 139 York, PA 17402 717-840-7430 Receiving Stream— Little Conewago Creek/TSF
PAC670601	PAG-02 General Permit	Issued	Columbia Gas of Pennsylvania 1600 Colony Road York, PA 17408	West Manchester Township West York Borough York County	York County Conservation District 2401 Pleasant Valley Road Suite 101 Room 139 York, PA 17402 717-840-7430 Receiving Steam— UNT to Codorus Creek/WWF, MF
PAC670579	PAG-02 General Permit	Issued	Rexroth Tenancy in Common t/a Glenlyn Enterprises P.O. Box 297 Dallastown, PA 17313	West Manchester Township York County	York County Conservation District 2401 Pleasant Valley Road Suite 101 Room 139 York, PA 17402 717-840-7430 Receiving Stream— UNT to Codorus Creek/WWF, MF
PAC670618	PAG-02 General Permit	Issued	3 Corners LLC 10 Samantha Court Sewell, NJ 08080	Springettsbury Township York County	York County Conservation District 2401 Pleasant Valley Road Suite 101 Room 139 York, PA 17402 717-840-7430 Receiving Stream— UNT to Mill Creek/WWF
PAC670564	PAG-02 General Permit	Issued	Americold 10 Glenlake Parkway Suite 600 South Tower Atlanta, GA 30328	East Manchester Township York County	York County Conservation District 2401 Pleasant Valley Road Suite 101 Room 139 York, PA 17402 7178407430 Receiving Stream— UNT to Hartman Run & UNT to Codorus Creek/WWF, MF

NOTICES

1223

<i>Permit Number</i>	<i>Permit Type</i>	<i>Action Taken</i>	<i>Applicant Name & Address</i>	<i>Municipality, County</i>	<i>Office</i>
PAC010030A-1	PAG-02 General Permit	Issued	Conewago Enterprises Inc. 660 Edge Grove Road P.O. Box 407 Hanover, PA 17331	Conewago Township Adams County	Adams County Conservation District 670 Old Harrisburg Road Suite 201 Gettysburg, PA 17325 717-334-0636 Receiving Stream— South Branch Conewago Creek, WWF/WF
PAC380270	PAG-02 General Permit	Issued	Sheetz Inc. 351 Sheetz Way Claysburg, PA 16625	North Cornwall Township Lebanon County	Lebanon County Conservation District 2120 Cornwall Road Lebanon, PA 17042 717-277-5275 Receiving Stream— Quittapahilla Creek TSF
PAD360088	PAG-02 General Permit	Issued	Amos Fisher and Anna Fisher 1052 Lancaster Pike Quarryville, PA 17566	Drumore Township Lancaster County	Lancaster County Conservation District 1383 Arcadia Road Room 200 Lancaster, PA 17601 717-299-5361 ext. 5
PAC560076	PAG-02 General Permit	Issued	UMH Properties, Inc. 150 Clay Street Suite 450 Morgantown, WV 26501	Somerset Township Somerset County	Somerset County Conservation District 6024 Glades Pike Suite 103 Somerset, PA 15501 814-445-4652 x 5
PAC630263	PAG-02 General Permit	Issued	CNX Gas Company, LLC 1000 Horizon Vue Drive Canonsburg, PA 15317	South Franklin Township Washington County	Washington County Conservation District 50 Old Hickory Ridge Road Suite 1 Washington, PA 15301 724-705-7098
PAC110102	PAG-02 General Permit	Issued	Forest Hills Municipal Authority 900 Locust Street St. Michael, PA 15951	Wilmore Borough Summerhill Township Cambria County	Cambria County Conservation District 401 Candlelight Drive Suite 240 Ebensburg, PA 15931 814-472-2120
PAC220373	PAG-02 General Permit	Issued	David Pribulka 1900 Linglestown Road Harrisburg, PA 17110	Susquehanna Township Dauphin County	Dauphin County Conservation District 1451 Peters Mountain Road Dauphin, PA 17018 717-921-8100 Receiving Stream— Asylum Run/WWF & Slotznick Run/CWF
PAC220361	PAG-02 General Permit	Issued	Lykens Solar 1 LLC 1129 West Governor Road P.O. Box 797 Hershey, PA 17033	Lykens Township Dauphin County	Dauphin County Conservation District 1451 Peters Mountain Road Dauphin, PA 17018 717-921-8100 Receiving Stream— Trib 17171 to Deep Creek/WWF, MF

<i>Permit Number</i>	<i>Permit Type</i>	<i>Action Taken</i>	<i>Applicant Name & Address</i>	<i>Municipality, County</i>	<i>Office</i>
PAC220368	PAG-02 General Permit	Issued	Millersburg Area School District 799 Center Street Millersburg, PA 17061	Millersburg Borough Dauphin County	Dauphin County Conservation District 1451 Peters Mountain Road Dauphin, PA 17018 717-921-8100 Receiving Stream— Tanner Run Culvert to Wiconsico Creek/WWF
PAC220358	PAG-02 General Permit	Issued	Chick-Fil-A 5200 Buffington Road Atlanta, GA 30349	Susquehanna Township Dauphin County	Dauphin County Conservation District 1451 Peters Mountain Road Dauphin, PA 17018 717-921-8100 Receiving Stream— Trib 10129 to Spring Creek/CWF, MF
PAC220060	PAG-02 General Permit	Issued	PennDOT Engineering District 8-0 2140 Herr Street Harrisburg, PA 17103	Derry Township Dauphin County	Dauphin County Conservation District 1451 Peters Mountain Road Dauphin, PA 17018 717-921-8100 Receiving Stream— Spring Creek/WWF, MF
PAC2200367	PAG-02 General Permit	Issued	Central Dauphin School District 600 Rutherford Road Harrisburg, PA 17109	Lower Paxton Township Dauphin County	Dauphin County Conservation District 1451 Peters Mountain Road Dauphin, PA 17018 717-921-8100 Receiving Stream— Spring Creek (west)/CWF, MF
PAC220370	PAG-02 General Permit	Issued	Central Dauphin School District 600 Rutherford Road Harrisburg, PA 17109	West Hanover Township Dauphin County	Dauphin County Conservation District 1451 Peters Mountain Road Dauphin, PA 17018 717-921-8100 Receiving Stream— Beaver Creek/WWF

PUBLIC WATER SUPPLY PERMITS

The Department has taken the following actions on applications received under the Pennsylvania Safe Drinking Water Act (35 P.S. §§ 721.1—721.17) for the construction, substantial modification or operation of a public water system.

Persons aggrieved by an action may appeal that action to the Environmental Hearing Board (Board) under section 4 of the Environmental Hearing Board Act and 2 Pa.C.S. §§ 501—508 and 701—704. The appeal should be sent to the Environmental Hearing Board, Second Floor, Rachel Carson State Office Building, 400 Market Street, P.O. Box 8457, Harrisburg, PA 17105-8457, 717-787-3483. Appeals must be filed with the Board within 30-days of publication of this notice in the *Pennsylvania Bulletin* unless the appropriate statute provides a different time period. Copies of the appeal form and the Board's rules of practice and procedure may be obtained

from the Board. The appeal form and the Board's rules of practice and procedure are also available in Braille or on audiotape from the Secretary to the Board at 717-787-3483. This paragraph does not, in and of itself, create a right of appeal beyond that permitted by applicable statutes and decisional law.

For individuals who wish to challenge an action, the appeal must reach the Board within 30-days. A lawyer is not needed to file an appeal with the Board.

Individuals in need of accommodations should contact the Environmental Hearing Board through the Pennsylvania Hamilton Relay Service at (800) 654-5984 (TDD users) or (800) 654-5988 (voice users).

Important legal rights are at stake, however, so individuals should show this document to a lawyer at once. Persons who cannot afford a lawyer may qualify for free pro bono representation. Call the Secretary to the Board at 717-787-3483 for more information.

SAFE DRINKING WATER

Actions Taken Under the Pennsylvania Safe Drinking Water Act (35 P.S. §§ 721.1—721.17).

Northeast Region: Safe Drinking Water Program, 2 Public Square, Wilkes-Barre, PA 18701-1915, 570-826-2511.

Contact: Michele Lauer, Clerical Assistant, 570-830-3077.

Operation Permit No. 2450023, Public Water Supply.

Applicant **Borough of East Stroudsburg**
Address 24 Analomink Street
 East Stroudsburg, PA 18301
Municipality Smithfield Township
County **Monroe County**
Consulting Engineer Mr. Wayne E. Gross, P.E.
 S.E.O. Environmental
 Section Manager
 RKR Hess, a Division of
 UTRS, Inc.
 112 North Courtland Street
 East Stroudsburg, PA 18301
Application Received November 21, 2022
Permit Issued November 21, 2022
Description Operations Permit for the Middle
 Dam Transmission Main Project.

Operation Permit No. 3480348, Public Water Supply.

Applicant **Northampton Area
 School District
 Lehigh Township
 Elementary School**
Address 2014 Laubach Avenue
 Northampton, PA 18067
Municipality Lehigh Township
County **Northampton County**
Consulting Engineer Shane Niper, P.E.
 Snyder Hoffman Associates, Inc.
 1005 West Lehigh Street
 Bethlehem, PA 18018
Application Received November 23, 2021
Permit Issued December 7, 2022
Description Operations Permit for the
 Lehigh Elementary School water
 system project.

Construction Permit No. 4521504, Major Amendment, Public Water Supply.

Applicant **Stroudsburg DG, LLC**
Address 2344 Golf Brook Drive
 Wellington, FL 33414
Municipality Hamilton Township
County **Monroe County**
Consulting Engineer Sarah J. Blue-Morris, P.E.
 Blue-Morris Associates, Inc.
 275 S. Sterling Road
 P.O. Box 201
 Newfoundland, PA 18445-0201
Application Received November 3, 2021
Permit Issued February 14, 2023

Description Approval to install manganese
 removal and water softener.
Operation Permit No. 3130027, Public Water Supply.

Applicant **Creekside Manor MHP, LLC**
Address P.O. Box 189
 Moscow, PA 18444
Municipality Franklin Township
County **Carbon County**
Application Received March 24, 2022
Permit Issued November 29, 2022
Description Transfer of PWS Operation
 Permit No. 3130027 from
 Creekside Manor, Inc. to
 Creekside Manor MHP, LLC

Operation Permit No. 2400073, Public Water Supply.

Applicant **Veolia Water
 Pennsylvania, Inc.**
Address 6310 Allentown Blvd.
 Suite 104
 Harrisburg, PA 17112
Municipality Kingston Township
County **Luzerne County**
Application Received May 3, 2022
Permit Issued December 1, 2022
Description Transfer of PWS Operation
 Permit No. 2400073 from Suez
 Water Pennsylvania, Inc. to
 Veolia Water Pennsylvania, Inc.

Operation Permit No. 2400358, Public Water Supply.

Applicant **PA DCNR—Bureau of State
 Parks**
Address 400 Market Street
 RCSOB 8th Floor
 P.O. Box 8551
 Harrisburg, PA 17101-8551
Municipality Fairmount Township
County **Luzerne County**
Consulting Engineer Shawn Dawson Beeler, P.E.
 PA DCNR—Bureau of
 State Parks
 400 Market Street
 RCSOB 8th Floor
 P.O. Box 8551
 Harrisburg, PA 17101-8551
Application Received August 23, 2022
Permit Issued December 7, 2022
Description Operations permit for pH
 adjustment and drain line for
 contact loop.

*Northcentral Region: Safe Drinking Water Program,
 208 W. 3rd Street, Suite 101, Williamsport, PA 17701-
 6448, 570-327-3636.*

*Contact: Nicole Mechtly, Clerical Supervisor, 570-327-
 3490.*

Operation Permit 1921591MA. PWSID No. **4190014**.
Benton Mun Water & Sewer Auth, P.O. Box 516,
 Benton, PA 17814, Benton Borough, **Columbia County**.
 Application received: January 27, 2023. Permit Issued:

February 16, 2023. This permit authorizes the water system to operate instrumentation and control improvements to enable BMWSA WTP to alarm and shutdown automatically based on pre-determined turbidity, minimum contact tank level and residual chlorine setpoints at the treatment plant in Benton Borough, Columbia County.

Operation Permit 1418501. PWSID No. **1426953.** **State College Borough Water Authority**, 1201 West Branch Road, State College, PA 16801, State College Borough, **Centre County**. Application received: February 15, 2023. Permit Issued: February 16, 2023. This permit authorizes operation of the replacement well pumps, motors, and VFDs in Nixon and Kocher Well Nos. 41, 43, 53, 71, 73, 78, and 79 and operation of a new Pall Continuous Microfiltration Plant, including a 332,000-gallon clearwell, GAC units, Ultraviolet Disinfection, and chemical feed systems (gas chlorine pre and post disinfection, post fluoridation, citric acid/sodium hydroxide/sodium hypochlorite “clean-in-place” (CIP), sodium bisulfite CIP neutralization, and citric acid/sodium hydroxide post pH adjustment).

Southcentral Region: Safe Drinking Water Program, 909 Elmerton Avenue, Harrisburg, PA 17110-8200, 717-705-4700.

Contact: Thomas Filip, Environmental Engineer, 717-705-4708.

Operation Permit 3622543 MA. PWSID No. **7360939.** **Quarryville Resorts, LP**, 38 Commerce Avenue, SW, Suite 200, Grand Rapids, MI 49503, East Drumore Township, **Lancaster County**. Application received: December 22, 2022. Permit Issued: February 13, 2023. Yogi Bear’s Jellystone Park—Replacement of the existing Hach CL17 chlorine analyzer with a Watts HF Scientific CLX amperometric chlorine analyzer.

Construction Permit 0122515 MA. PWSID No. **7010023.** **New Oxford MHC, LLC**, 524 Meadow Avenue Loop, Banner Elk, NC 28604, Mount Pleasant Township, **Adams County**. Application received: December 13, 2022. Permit Issued: February 13, 2023. New Oxford Manor MHP—Replacement of the raw water storage tank.

Operation Permit 7380397. PWSID No. **7390397.** **Funck Brothers Enterprises, Inc.**, 1805 Fisher Avenue, Annville, PA 17003, East Hanover Township, **Lebanon County**. Application received: February 1, 2023. Permit Issued: February 6, 2023. Well No. 1, sodium hypochlorite Fe/Mn oxidation, iron and manganese removal (greensand), GAC dechlorination, cartridge filter, RO, and sodium hypochlorite disinfection with GWR 4-log contact tanks, finished water storage tanks and booster pump.

Operation Permit 2221510 MA. PWSID No. **7220038.** **Borough of Middletown**, 60 West Emaus Street, Middletown, PA 17057, Middletown Borough, **Dauphin County**. Application received: February 7, 2023. Permit Issued: February 13, 2023. Repainting of the High Street storage tank.

Contact: Wade Cope, P.E., Environmental Engineer, 717-705-4708.

Operation Permit 5022504 MA. PWSID No. **7500019.** **Duncannon Borough**, 428 North High Street, PA 17020, Duncannon Borough, **Perry County**. Application received: February 10, 2023. Permit Issued: February 15, 2023. Replacement of sodium hypochlorite feed pump at Well No. 2.

Southwest Region: Safe Drinking Water Program, 400 Waterfront Drive, Pittsburgh, PA 15222-4745, 412-442-4000.

Contact: Renee Diehl, Program Manager, ra-epswwd@pa.gov.

Construction Permit 6322504. PWSID No. **5630838.** **Cornerstone Care, Inc.**, 7 Glassworks Road, Greensboro, PA 15338, Smith Township, **Washington County**. Application received: August 12, 2022. Permit Issued: February 17, 2023. Installation of a duplex roughing filter and reverse osmosis system at the Cornerstone Medical & Dental Plaza.

Contact: Edie Gair, 570-327-3779.

Bucknell View Mobile Home Park (Public Water Supply), 2200 Route 405, Milton, PA 17847, West Chillisquaque Township, **Northumberland County**. On February 13, 2023, the Safe Drinking Water Program approved the Source Water Protection (SWP) plan for the Bucknell View Mobile Home Park community water system. The personnel involved with the development of this SWP are to be commended for taking these proactive steps to protect these water sources for their community. Development of the SWP plan was funded by the Department of Environmental Protection.

SEWAGE FACILITIES ACT PLAN APPROVAL

Plan Approvals Granted Under the Pennsylvania Sewage Facilities Act, Act of January 24, 1966, P.L. 1535, as Amended, 35 P.S. § 750.5.

Northeast Region: Clean Water Program, 2 Public Square, Wilkes-Barre, PA 18701-1915, 570-826-2511.

Contact: Scott Novatnak, Planning Section Chief, 570-826-2337.

Plan Location:

Municipality	Address	County
Upper Macungie Township	8330 Breinigsville Road	Lehigh County
Lower Macungie Township	Breinigsville, PA 18031-1510	County

Plan Description:

Trexlerstown Act 537 Special Study, The Department of Environmental Protection (DEP) has reviewed the proposed Official Plan Revision—Special Study dated June 2022 (received by the DEP on June 24, 2022), with additional information dated January 6, 2023 (received by the DEP on January 6, 2023) as prepared by Arro Consulting Inc. and Lehigh County Authority (Authority), on behalf of Upper and Lower Macungie Townships, **Lehigh County** and entitled Trexlerstown Act 537 Special Study. The proposal is located in Upper and Lower Macungie Townships, Lehigh County and consists of the construction of a new, interim, 2.5 MGD capacity pump station and 1.5 miles of eighteen-inch HDPE force main. The pump station will be constructed adjacent to the Lehigh County Authority’s Industrial Pre-Treatment Facility located at 7676 Industrial Boulevard in Upper Macungie Township. The pump station’s proposed discharge force main will be installed in the alignment shown on the drawing found in Appendix 6 of the Special Study and entitled “Trexlerstown Act 537 Special Study”. The force main will discharge into the Upper Macungie Trunk Line (UMTL) at Manhole PH3034A. This pump station and force main project is being implemented to divert wastewater flow away from the Authority’s Western Lehigh Interceptor (WLI) and into the UMTL to

eliminate dry-weather surcharging and wet-weather, sanitary sewer overflows in the Authority's WLI. This is an INTERIM solution pending the development of a long-term solution in the regional Official Sewage Facilities Plan Update Revision now under development for the entirety of the Kline's Island Wastewater Treatment Facility's service area. Wastewater treatment will still be provided at the Kline's Island Wastewater Treatment Facility, located in the City of Allentown, with ultimate discharge to the Lehigh River. The proposed project will be funded by the Authority using Authority funds. The plan revision is approved.

Southcentral Region: Clean Water Program, 909 Elmerston Avenue, Harrisburg, PA 17110-8200, 717-705-4700.

Contact: Richard Barrett, Sewage Planning Specialist, 814-946-7290.

Plan Location:

<i>Municipality</i>	<i>Address</i>	<i>County</i>
Bedford Township	P.O. Box 148 Bedford, PA 15522	Bedford County

Plan Description:

Jesse Perry Property, A3-05902-525-3s. Approval of a revision to the official plan of Bedford Township, **Bedford County**. The project is known as Jesse Perry Property SFTF. The plan provides for the installation of a small flow treatment facility with a discharge on the property into a tributary to Oppenheimer Run (WWF), for a proposed 3-bedroom residential dwelling on an 8.9-acre lot. The property is located at 1367 Oppenheimer Road. The Department's review of the plan revision has not identified any significant impacts resulting from this proposal. The DEP Code Number for this planning module is A3-05902-526-3s and the APS ID is 1077601. Any permits must be obtained in the name of the property owner.

LAND RECYCLING AND ENVIRONMENTAL REMEDIATION

UNDER ACT 2, 1995 PREAMBLE 2

The Following Plans and Reports Were Submitted Under the Land Recycling and Environmental Remediation Standards Act (35 P.S. §§ 6026.101—6026.908).

Provisions of Sections 301—308 of the Land Recycling and Environmental Remediation Standards Act (act) (35 P.S. §§ 6026.301—6026.308) require the Department of Environmental Protection (DEP) to publish in the *Pennsylvania Bulletin* a notice of submission of plans and reports. A final report is submitted to document cleanup of a release of a regulated substance at a site to one of the act's remediation standards. A final report provides a description of the site investigation to characterize the nature and extent of contaminants in environmental media, the basis for selecting the environmental media of concern, documentation supporting the selection of residential or nonresidential exposure factors, a description of the remediation performed and summaries of sampling analytical results which demonstrate that remediation has attained the cleanup standard selected. Submission of plans and reports, other than the final report, will also be published in the *Pennsylvania Bulletin*. These include the remedial investigation report, risk assessment report and cleanup plan for a site-specific standard remediation. A remedial investigation report includes conclusions from

the site investigation; concentration of regulated substances in environmental media; benefits of reuse of the property; and, in some circumstances, a fate and transport analysis. If required, a risk assessment report describes potential adverse effects caused by the presence of regulated substances. If required, a cleanup plan evaluates the abilities of potential remedies to achieve remedy requirements.

For further information concerning plans or reports, please contact the Regional Office Program Manager previously listed in the notice.

Individuals in need of accommodations should contact DEP through the Pennsylvania Hamilton Relay Service at (800) 654-5984 (TDD users) or (800) 654-5988 (voice users).

The Department has received the following plans and reports.

Northcentral Region: Environmental Cleanup & Brown fields Program, 208 W. 3rd Street, Suite 101, Williamsport, PA 17701-6448, 570-327-3636.

Contact: Randy Farmerie, P.G., Environmental Program Manager, 570-327-3716.

Johnson (02-135) K Well Site, Primary Facility ID # **864116**, 190 William B Extension, Blossburg, PA 16912, Hamilton Township, **Tioga County**. Resource Environmental Management, Inc., 50 Maple Street, Montrose, PA 18801, on behalf of Repsol Oil & Gas USA, LLC, 337 Daniel Zenker Drive, Horseheads, NY 14845, submitted a Final Report concerning remediation of soil contaminated with produced water. The Final Report is intended to document remediation of the site to meet the Statewide health and background standards.

Jones BRA 5H on the Jones BRA Pad, Primary Facility ID # **864393**, 900 Garrett Road, Wyalusing, PA 18854, Standing Stone Township, **Bradford County**. Creston Environmental, LLC, P.O. Box 1373, Camp Hill, PA 17001, on behalf of Chesapeake Appalachia, LLC, 14 Chesapeake Lane, Sayre, PA 18840, submitted a Final Report concerning remediation of soil contaminated with produced water. The Final Report is intended to document remediation of the site to meet the Statewide health standards.

State Line Compressor Station, Primary Facility ID # **842767**, 671 O'Donnell Road, Genesee, PA 16923, Genesee Township, **Potter County**. SE Technologies, LLC, 500 Mosites Way, Suite 100, Pittsburgh, PA 15205, on behalf of Eastern Gas Transmission & Storage Inc., 925 White Oaks Boulevard, Bridgeport, WV 26330, submitted a Final Report concerning remediation of soil and groundwater contaminated with Ethylene Glycol. The Final Report is intended to document remediation of the site to meet the Statewide health standards.

American Bulk Equipment Accident Cleanup, Primary Facility ID # **863217**, US 322 Approximately 1/2 mile after PA 26 onramp, Lemont, PA 16851, State College Borough, **Centre County**. United States, R & J Trucking Inc., 8063 Southern Boulevard, Youngstown, OH 44512, on behalf of R & J Trucking Inc., 8063 Southern Boulevard, Youngstown, OH 44512, submitted a Final Report concerning remediation of soil contaminated with diesel fuel. The Final Report is intended to document remediation of the site to meet the Statewide health standards.

Northeast Region: Environmental Cleanup & Brownfields Program, 2 Public Square, Wilkes-Barre, PA 18701-1915, 570-826-2511.

Contact: Eric Supey, Environmental Program Manager.

Bethlehem Village Shoppes—One Hour Express Dry Cleaners, Primary Facility ID # **781009**, 3650 Nazareth Pike, Bethlehem, PA 18020, Bethlehem Township, **Northampton County**. Earthres Group, 6912 Old Easton Road, Pipersville, PA 18947, on behalf of Bethlehem Village Associates, LP, 1525 Mulberry Circle, Warminster, PA 18974, submitted a Remedial Investigation Report/Cleanup Plan concerning remediation of soil and groundwater contaminated with chlorinated solvents. The Remedial Investigation Report/Cleanup Plan is intended to document remediation of the site to meet the site-specific standards.

Baldwin Property, Primary Facility ID # **854837**, 2010 Foothill Road, Bethlehem, PA 18015, Salisbury Township, **Lehigh County**. MEA, 1365 Ackermanville Road, Bangor, PA 18013, on behalf of Weaver Fuels, 1008 Sumner Avenue, Allentown, PA 18102, submitted a Final Report concerning remediation of soil contaminated with heating oil from an aboveground storage tank. The Final Report is intended to document remediation of the site to meet the Statewide health standards.

Southcentral Region: Environmental Cleanup & Brownfields Program, 909 Elmerton Avenue, Harrisburg, PA 17110-8200, 717-705-4700.

Contact: Environmental Cleanup & Brownfields Program Manager, 717-705-4705.

Epting Tract, Primary Facility ID # **860572**, 24 Loose Lane, Leesport, PA 19533, Leesport Borough and Ontelaunee Township, **Berks County**. Environmental Maintenance Co., Inc., 1420 East Mermaid Lane, Glenside, PA 19038, on behalf of Metropolitan Development Group, 2001 State Hill Road, Suite 205, Wyomissing, PA 19610, submitted a Remedial Investigation Report/Risk Assessment Report/Cleanup Plan concerning remediation of soil contaminated with arsenic. The Remedial Investigation Report/Risk Assessment Report/Cleanup Plan is intended to document remediation of the site to meet the site-specific standards.

230 South Sporting Hill Road Property, Primary Facility ID # **864188**, 230 South Sporting Hill Road, Mechanicsburg, PA 17050, Hampden Township, **Cumberland County**. Bluestone Environmental, Inc., 196 Beach Lake Highway, Honesdale, PA 18431, on behalf of RLS Construction Group, 405 Saint John's Church Road, Suite 106, Camp Hill, PA 17011, submitted a Final Report concerning remediation of soil contaminated with No. 2 Fuel Oil. The Final Report is intended to document remediation of the site to meet the Statewide health standards.

811 East Canal Street, Primary Facility ID # **864225**, 811 East Canal Street, Lebanon, PA 17046, North Lebanon Township, **Lebanon County**. Crawford Environmental Services, LLC, 100 Ben Franklin Highway East, Birdsboro, PA 19508, on behalf of Ms. Karen Carroll, 208 East Maple Street, Cleona, PA 17042, submitted a Final Report concerning remediation of soil contaminated with No. 2 Fuel Oil. The Final Report is intended to document remediation of the site to meet the Statewide health standards.

Leesport Farmers Market, Primary Facility ID # **747128**, 312 Gernants Church Road, Leesport, PA 19533, Ontelaunee Township and Leesport Borough,

Berks County. Liberty Environmental, Inc., 505 Penn Street, Suite 400, Reading, PA 19601, on behalf of Weist Properties, LTD, 707 Mountain View Drive, Hamburg, PA 19526, submitted a combined Remedial Investigation Report/Cleanup Plan/Final Report concerning remediation of soil contaminated with lead. The combined Remedial Investigation Report/Cleanup Plan/Final Report is intended to document remediation of the site to meet the site-specific standards.

Southeast Region: Environmental Cleanup & Brownfields Program, 2 East Main Street, Norristown, PA 19401, 484-250-5900.

Contact: Charline Bass, Administrative Assistant, 484-250-5787.

2610 West Fletcher Street, Primary Facility ID # **853041**, 2610 West Fletcher Street, Philadelphia, PA 19132, City of Philadelphia, **Philadelphia County**. Natalie Griffith, REPSG, Inc., 6901 Kingsessing Avenue, Philadelphia, PA 19142, on behalf of David Alexander, Susquehanna Net Zero Housing, LP, 1707 North Charles Street, Apt. 200A, Baltimore, MD 21201, submitted a Cleanup Plan/Final Report concerning remediation of soil contaminated with arsenic, thallium, vanadium, benzo(a)pyrene, naphthalene, 1,2-dibromoethane and 1,2,4-trimethylbenzene. The Cleanup Plan/Final Report is intended to document remediation of the site to meet the site-specific standards.

Poplar Garage, Primary Facility ID # **856331**, 900 Poplar Street, Philadelphia, PA 19123, City of Philadelphia, **Philadelphia County**. Stephan D. Brower, PG, Environmental Standards, 1140 Valley Forge Road, P.O. Box, 810, Valley Forge, PA 19482, on behalf of Elise Halter, Post Quaker Property Owner, LLC, 1021 North Hancock Street, Suite 1, Philadelphia, PA 19123, submitted a Final Report concerning remediation of soil and groundwater contaminated with heating oil. The Final Report is intended to document remediation of the site to meet the Statewide health standards.

Giles & Ransome, Primary Facility ID # **821868**, 2975 Galloway Road, Bensalem, PA 19020, Bensalem Township, **Bucks County**. Jennifer Gresh, PG, Duffield Associates, Inc., 211 North 13th Street, Suite 704, Philadelphia, PA 19107, on behalf of Wayne Bromley, Giles & Ransome, Inc., 575 Pinetown Road, Unit 288, Fort Washington, PA 19034, submitted a Remedial Investigation Report/Risk Assessment Report/Cleanup Plan concerning remediation of soil and groundwater contaminated with PAHs, metals and VOCs. The Remedial Investigation Report/Risk Assessment Report/Cleanup Plan is intended to document remediation of the site to meet the site-specific standards.

Former Trease Catering, Primary Facility ID # **673817**, 80 West M Y Lane, Morrisville, PA 19067, Falls Township, **Bucks County**. Jason Pero, Resource Control Consultants, 10 Lippincott Lane, Unit 1, Mt. Holly, NJ 19007, on behalf of Michael DiNardo, Shades of Green, Inc., 1777 South Pennsylvania Avenue, Morrisville, PA 19067, submitted a Final Report concerning remediation of soil contaminated with No. 2 fuel oil. The Final Report is intended to document remediation of the site to meet the Statewide health standards.

National Sports and Events Center (NSEC), Primary Facility ID # **852693**, 115 West Lincoln Avenue (Route 82 and Lincoln Avenue), Coatesville, PA 19320, Coatesville Borough and Valley Township, **Chester County**. Paul White, Brickhouse Environmental, 515 South Franklin Street, Suite D-1, West Chester, PA 19382, on behalf of

Crosby Wood, IDG Development LLC, 353 East Lincoln Highway, Coatesville, PA 19320, PA 19320, submitted a Remedial Investigation Report/Cleanup Plan concerning remediation of soil contaminated with VOCs, SVOCs and metals. The Remedial Investigation Report/Cleanup Plan is intended to document remediation of the site to meet the site-specific standards.

157 East Seven Stars Road, Primary Facility ID # **863096**, 157 East Seven Stars Road, Phoenixville, PA 191460, East Pikeland Township, **Chester County**. Stephanie Grillo, Groundwater & Environmental Services, Inc., 440 Creamery Way, Suite 500, Exton, PA 19341, on behalf of Harlan Gustafson, Estate of Joyce E. Steimer, Deceased, 14 Airport Road, Pottstown, PA 19464, submitted a Final Report concerning remediation of soil contaminated with naphthalene. The Final Report is intended to document remediation of the site to meet the Statewide health standards.

433 Washington Street, Primary Facility ID # **618234**, 433 Washington Street, Conshohocken, PA 19428, Borough of Conshohocken and Whitmarsh Township, **Montgomery County**. Donald F. Bowman, Colliers Engineering & Design, Inc., 941 Marcon Boulevard, Suite 801, Allentown, PA 18109 on behalf of David B. Kahan, Esq., KRE Acquisition Corporation, 520 U.S. Highway 22 East, P.O. Box 6872, Bridgewater, NJ 08807, submitted a Remedial Investigation Report/Cleanup Plan concerning remediation of soil contaminated with lead and organics. The Remedial Investigation Report/Cleanup Plan is intended to document remediation of the site to meet the site-specific standards.

Shepard Recreation Center, Primary Facility ID # **861032**, 5700 Haverford Avenue, Philadelphia, PA 19131, City of Philadelphia, **Philadelphia County**. Jennifer L. Gresh, PG., Duffield Associates, Inc., 211 North 13th Street, Suite 702, Philadelphia, PA 19107, on behalf of Aparna Palantino, Philadelphia Parks and Recreation, 1515 Arch Street, 10th Floor, Philadelphia, PA 19102, submitted a Remedial Investigation Report/Cleanup Plan concerning remediation of soil contaminated with benzo(a)pyrene, lead, arsenic and naphthalene. The Remedial Investigation Report/Cleanup Plan is intended to document remediation of the site to meet the site-specific standards.

2636 East York Street, Primary Facility ID # **854895**, 2636 East York Street, Philadelphia, PA 19122, City of Philadelphia, **Philadelphia County**. Jennifer Poole, Pennoni, 1900 Market Street, Suite 300, Philadelphia, PA 19103, on behalf of Lawrence McKnight, L&M Real Estate Development, LLC, 3020 Richmond Street, Philadelphia, PA 19134, submitted a Remedial Investigation Report/Cleanup Plan concerning remediation of soil and groundwater contaminated with arsenic, lead, vanadium, chloroform, benzo(a)pyrene and benzo(b)fluoranthene. The Remedial Investigation Report/Cleanup Plan is intended to document remediation of the site to meet the site-specific standards.

6800 Essington Avenue, Primary Facility ID # **853185**, 6800 Essington Avenue, Philadelphia, PA 19153, City of Philadelphia, **Philadelphia County**. Julie Baniewicz, Apex Companies, LLC, 100 Arrandale Boulevard, Suite 203, Exton, PA 19153, on behalf of Liam Sullivan, 6800 Essington Partners, LLC, 414 South 16th Street, Suite 100, Philadelphia, PA 19146, submitted a Remedial Investigation Report concerning remediation of soil and groundwater contaminated with benzene, ethylbenzene, methylene chloride, MTBE, 1,2,4-TMB, tetrachloroethene, benzo(a)pyrene, arsenic, lead, benzo(b)fluoranthene,

benzo(k)fluoranthene, benzo(g,h,i)perylene, and benzo(a)pyrene. The Remedial Investigation Report is intended to document remediation of the site to meet the site-specific standards.

Historic Auto Repair Shop, Primary Facility ID # **847602**, 199 Kedron Avenue, Folsom, PA 19033, Ridley Township, **Delaware County**. Kelliann McWhorter, AEI Consultants, 20 Gibson Place, Suite 310, Freehold, NJ 07728, on behalf of David A. Green, Dion-Segal Associates, 132 West 22nd Street, New York, NY 10011, submitted a Remedial Investigation Report/Risk Assessment/Cleanup Plan/Final Report concerning remediation of groundwater contaminated with VOCs. The Remedial Investigation Report/Risk Assessment/Cleanup Plan/Final Report is intended to document remediation of the site to meet the site-specific standards.

HP Inc—Avondale Groundwater Remediation Site, Primary Facility ID # **849411**, 374 Starr Road, Landenberg, PA 19350, New Garden Township, **Chester County**. Tom Donahue, CDM Smith, Inc., 280 Granite Run Drive, Suite 160, Lancaster, PA 17601, on behalf of Christopher Dirscherl, HP Inc., 1501 Page Mill Road, Palo Alto, CA 94304, Christopher Dirscherl, HP Inc., 1501 Page Mill Road, Palo Alto, CA 94304, submitted a Final Report concerning remediation of soil and groundwater contaminated with VOCs. The Final Report is intended to document remediation of the site to meet the site-specific standards.

3211 Cedar Street, Primary Facility ID # **848012**, 3211 Cedar Street, Philadelphia, PA 19134, City of Philadelphia, **Philadelphia County**. John Sunkler, Enviro-Sure, Inc., 319 South High Street, First Floor, West Chester, PA 19382, on behalf of Justin McCarthy, 3211 Cedar Street, LLC, 1087 2nd Avenue, 2nd Floor, New York, NY 10022, submitted a Final Report concerning remediation of groundwater contaminated with 1,2,4-Trimethylbenzene. The Final Report is intended to document remediation of the site to meet the Statewide health standards.

Southwest Region: Environmental Cleanup & Brownfields Program, 400 Waterfront Drive, Pittsburgh, PA 15222-4745, 412-442-4000.

Contact: Kam Miseikyte, Clerical Assistant 2, 412-442-4091.

108 43rd Street, Primary Facility ID # **863424**, 108 43rd Street, Pittsburgh, PA 15201, City of Pittsburgh, **Allegheny County**. Langan Engineering & Environmental Services, Inc., 2400 Ansys Drive, Suite 403, Canonsburg, PA 15317, on behalf of Willow Street Land, LLC, 800 Westchester Avenue, Suite N-349, Rye Brook, NY 10573, submitted a Baseline Workplan concerning remediation of soil and groundwater contaminated with metals in soil and volatile organic compounds, including chlorinated solvents, and metals in groundwater. The Baseline Workplan is intended to document remediation of the site to meet the special industrial area provision of act 2.

Kin-Tech Manu Inc., Primary Facility ID # **863581**, 2766 Clay Pike, North Huntingdon, PA 15642, North Huntingdon Township, **Westmoreland County**. Moody and Associates, Inc., 11548 Cotton Road, Suite 101, Meadville, PA 16335, on behalf of Kin-Tech Manufacturing, Inc., 2766 Clay Pike, North Huntingdon, PA 15642, submitted a Final Report concerning remediation of soil contaminated with benzene, toluene, ethyl benzene, cumene, mtbe, naphthalene, 1,2,4-trimethylbenzene, and

1,3,5-trimethylbenzene. The Final Report is intended to document remediation of the site to meet the Statewide health standards.

EQT Trax Farm Well Pad, Primary Facility ID # **861781**, 6390 State Route 88, Finleyville, PA 15332, Union Township, **Washington County**. Moody and Associates, Inc., 1720 Washington Road, Suite 100, Washington, PA 15301, on behalf of EQT Corporation, 625 Liberty Avenue, 17th Floor, Pittsburgh, PA 15222, submitted a Final Report concerning remediation of soil contaminated with aluminum, barium, boron, iron, lithium, manganese, selenium, vanadium, zinc, and chloride. The Final Report is intended to document remediation of the site to meet the Statewide health standards.

Lexington Avenue Parcel 175-A-111, Primary Facility ID # **635328**, 400 North Lexington Street and 7228 McPherson Boulevard, Pittsburgh, PA 15208, City of Pittsburgh, **Allegheny County**. KU Resources, Inc., 22 South Linden Street, Duquesne, PA 15110, on behalf of Urban Development Authority of Pittsburgh, 412 Boulevard of the Allies, Suite 901, Pittsburgh, PA 15219, submitted a Final Report concerning remediation of soil and groundwater contaminated with Aluminum, antimony, barium, beryllium, cadmium, calcium, chromium, cobalt, copper, iron, lead, magnesium, manganese, mercury, nickel, potassium, selenium, sodium, zinc, acenaphthene, acenaphthylene, anthracene, benzo(a)anthracene, benzo(a)pyrene, benzo(b)fluoranthene, benzo(g,h,i)perylene, benzo(k)fluoranthene, bis(2-ethylhexyl)phthalate, butyl benzyl phthalate, carbazole, chrysene, dibenz(a,h)anthracene, dibenzofuran, di-n-butyl phthalate, fluoranthene, fluorene, indeno(1,2,3-cd)pyrene, 2-methylnaphthene, naphthalene, phenanthrene, pyrene, and methylene chloride for soil; methylene chloride and bis(2-ethylhexyl)phthalate for groundwater. The Final Report is intended to document remediation of the site to meet the Statewide health and site-specific standards.

LAND RECYCLING AND ENVIRONMENTAL REMEDIATION

UNDER ACT 2, 1995 PREAMBLE 3

The Department Has Taken Action on the Following Plans and Reports Under the Land Recycling and Environmental Remediation Standards Act (35 P.S. §§ 6026.101—6026.907).

Section 250.8 of 25 Pa. Code and administration of the Land Recycling and Environmental Remediation Standards Act (act) require the Department of Environmental Protection (DEP) to publish in the *Pennsylvania Bulletin* a notice of its final actions on plans and reports. A final report is submitted to document cleanup of a release of a regulated substance at a site to one of the remediation standards of the act. A final report provides a description of the site investigation to characterize the nature and extent of contaminants in environmental media, the basis of selecting the environmental media of concern, documentation supporting the selection of residential or non-residential exposure factors, a description of the remediation performed and summaries of sampling methodology and analytical results which demonstrate that the remediation has attained the cleanup standard selected. Plans and reports required by the act for compliance with selection of remediation to a site-specific standard, in addition to a final report, include a remedial investigation report, risk assessment report and cleanup plan. A remedial investigation report includes conclusions from the site investigation; concentration of regulated substances

in environmental media; benefits of reuse of the property; and, in some circumstances, a fate and transport analysis. If required, a risk assessment report describes potential adverse effects caused by the presence of regulated substances. If required, a cleanup plan evaluates the abilities of potential remedies to achieve remedy requirements. A work plan for conducting a baseline remedial investigation is required by the act for compliance with selection of a special industrial area remediation. The baseline remedial investigation, based on the work plan, is compiled into the baseline environmental report to establish a reference point to show existing contamination, describe proposed remediation to be done and include a description of existing or potential public benefits of the use or reuse of the property. The DEP may approve or disapprove plans and reports submitted. This notice provides DEP's decision and, if relevant, the basis for disapproval.

For further information concerning plans or reports, please contact the Regional Office Program Manager previously listed in the notice.

Individuals in need of accommodations should contact DEP through the Pennsylvania Hamilton Relay Service at (800) 654-5984 (TDD users) or (800) 654-5988 (voice users).

The DEP has received the following plans and reports.

Northeast Region: Environmental Cleanup & Brownfields Program, 2 Public Square, Wilkes-Barre, PA 18701-1915, 570-826-2511.

Contact: Eric Supey, Environmental Program Manager.

DPH Well Pad, Primary Facility ID # **8611090**, 258 Deer Park Lane, Mehoopany, PA 18629, Windham Township, **Wyoming County**. Creston Environmental, P.O. Box 1373, Camp Hill, PA 17001, on behalf of Chesapeake Appalachia LLC, 14 Chesapeake Lane, Sayre, PA 18840, submitted a Final Report concerning remediation of soil contaminated with ethylene glycol. The Final Report demonstrated attainment of the Statewide health standards. Approved: February 16, 2023.

Southeast Region: Environmental Cleanup & Brownfields Program, 2 East Main Street, Norristown, PA 19401, 484-250-5900.

Contact: Charline Bass, Administrative Assistant, 484-250-5787.

Berwyn Shopping Center, Primary Facility ID # **777168**, 500 Lancaster Avenue (Route 30), Berwyn, PA 19312, Easttown Township, **Chester County**. Aaron Epstein, PG, Partner Engineering and Science, Inc., 100 Deerfield Lane, Suite 200, Malvern, PA 19355, on behalf of Theresa Susco, Berwyn Center, LP, 725 Conshohocken State Road, Bala Cynwyd, PA 19004, submitted a Risk Assessment Report/Cleanup Plan/Final Report concerning remediation of soil and groundwater contaminated with tetrachloroethene and vinyl chloride. The Final Report demonstrated attainment of the site-specific standards. Approved: February 8, 2023.

Zacharczuk Property, Primary Facility ID # **860837**, Skippack Pike (Tax Parcel: 67-00-03286-00-4), Worcester Township, PA 19446, Worcester Township, **Montgomery County**. Richard Lake, Geo-Technology Associates, Inc., 2405 John Fries Highway, Quakertown, PA 18951, on behalf of Mike Downs, Toll-Mid-Atlantic L.P. Company, Inc., 1140 Virginia Drive, Fort Washington, PA 19034, submitted a Final Report concerning remediation of soil contaminated with arsenic. The Final Report demonstrated attainment of the site-specific standards. Approved: February 6, 2023.

Maple Shade Elementary School, Primary Facility ID # **845339**, 2335 Prospect Avenue, Croydon, PA 19021, Bristol Township, **Bucks County**. Mark T. Smith, PG, Element Environmental Solutions, Inc., 61 Willow Street, P.O. Box 921, Adamstown, PA 19501, on behalf of Robert Reigel, Bristol Township School District, 5 Blue Lake Road, Levittown, PA 19501, submitted a Final Report concerning remediation of soil and groundwater contaminated with heating oil. The Final Report demonstrated attainment of the Statewide health standards. Approved: February 7, 2023.

Eco-Energy Philadelphia Ethanol Terminal, Primary Facility ID # **777122**, 4099 South Columbus Boulevard, Philadelphia, PA 19148, City of Philadelphia, **Philadelphia County**. Jamey A. Stynchula, PG, GEI Consultants, Inc., 1800 Horizon Way, Suite 200, Mt. Laurel, NJ 08054, on behalf of Cara Waters, Eco-Energy Distribution Philadelphia, LLC, 6100 Tower Circle, Suite 500, Franklin, TN 37067, submitted a Remedial Investigation Report/Cleanup Plan concerning remediation of soil contaminated with benzo(a)pyrene, arsenic, thallium and benzene. The Report demonstrated attainment of the site-specific standards. Approved: February 10, 2023.

Keystone Trade Center—Lot 26, Primary Facility ID # **847825**, South Port Road, Fairless Hills, PA 19067, Falls Township, **Bucks County**. Jeffrey A. Smith, PG, Langan Engineering and Environmental Services, Inc., 1818 Market Street, Suite 3300, Philadelphia, PA 19103, on behalf of Andy Mace, NP Falls Township Industrial, LLC, 4825 NW 41st Street, Suite 500, Riverside, MO 64150, submitted a Remedial Investigation Report/Risk Assessment/Cleanup Plan/Final Report concerning remediation of soil contaminated with iron, lead and vanadium. The Report site-specific standards. Issued a technical deficiency letter: February 10, 2023.

Southwest Region: Environmental Cleanup & Brownfields Program, 400 Waterfront Drive, Pittsburgh, PA 15222-4745, 412-442-4000.

Contact: Kam Miseikyte, Clerical Assistant, 412-442-4091.

CNX GH 31 Well Pad—CMB Water Line, Primary Facility ID # **863422**, Morris Run Road, Sycamore, PA 15364, Center Township, **Greene County**. Penn Environmental & Remediation, 111 Ryan Court, Pittsburgh, PA 15205, on behalf of CNX Gas Company, LLC, 1000 Horizon View Energy Drive, Canonsburg, PA 15317, submitted a Final Report concerning remediation of soil contaminated with aluminum, barium, boron, iron, lithium, manganese, selenium, strontium, vanadium, and zinc. The Final Report demonstrated attainment of the Statewide health and background standards. Approved: February 17, 2023.

Birmingham Place, Primary Facility ID # **853986**, 2301 East Carson Street, Pittsburgh, PA 15203, City of Pittsburgh, **Allegheny County**. American Geosciences, Inc., 3625 Reed Boulevard, Suite 400, Murrysville, PA 15668, on behalf of Faros Properties, 100 South Commons, Pittsburgh, PA 15212, submitted a Final Report concerning remediation of soil and groundwater contaminated with 1,2,4-trimethylbenzene, 1,3,5-trimethylbenzene, and benzene for soil; 1,2-dichloroethane, 1,2,4-trimethylbenzene, 1,3,5-trimethylbenzene, benzene, ethylbenzene, methylene chloride, and dissolved arsenic. The Final Report demonstrated attainment of the site-specific standards. Approved: February 21, 2023.

HAZARDOUS WASTE TRANSPORTER LICENSE

Action(s) Taken on Hazardous Waste Transporter License Under the Solid Waste Management Act of July 7, 1980 (P.L. 380, No. 97) (35 P.S. §§ 6018.101—6018.1003); and Hazardous Waste Regulations to Transport Hazardous Waste.

New Transporter License Issued

Central Office: Waste Management Program, Rachel Carson State Office Building, 400 Market Street, Harrisburg, PA 17101, 717-787-7561.

Contact: Jonathan Adams.

Midwest Environmental Services, Inc., 27 Kiesland Court, Hamilton, OH 45015. **License No. PA-AH 0929**. Application received: September 12, 2022. Effective February 13, 2023.

Hot Shot Express, Inc., 654 Enterprise Drive, Limerick, PA 19468. **License No. PA-AH 0933**. Application received: December 27, 2022. Effective February 13, 2023.

Transporter License Reissued

Central Office: Waste Management Program, Rachel Carson State Office Building, 400 Market Street, Harrisburg, PA 17101, 717-787-7561.

Contact: Jonathan Adams.

Allstate O.R.C., Inc., 473 Hamburg Turnpike, West Milford, NJ 07480. **License No. PA-AH 0564**. Application received: February 10, 2023. Effective February 14, 2023.

NAC Philotechnics, Ltd., 201 Renovare Boulevard, Oak Ridge, TN 37830. **License No. PA-AH 0782**. Application received: February 9, 2023. Effective February 14, 2023.

HAZARDOUS WASTE TREATMENT, STORAGE & DISPOSAL FACILITIES

Actions(s) Taken on Draft Permit(s) Under the Solid Waste Management Act of July 7, 1980 (P.L. 380, No. 97) (35 P.S. §§ 6018.101—6018.1003) and Regulations to Operate a Hazardous Waste Treatment, Storage, or Disposal Facility.

Southeast Region: Waste Management Program, 2 East Main Street, Norristown, PA 19401, 484-250-5900.

Contact: Mohamad Mazid, Chief, Technical Services, RA-EPWM-SERO-PERMIT@pa.gov.

PAD002387926. Merck Sharp & Dohme, LLC (formerly Merck Sharp & Dohme, Corp.), 770 Sumneytown Pike, West Point, PA 19486-0004, Upper Gwynedd Township, **Montgomery County**. A draft permit and an associated fact sheet are issued for the previously-referenced applications for (1) the ten-year renewal of the RCRA Hazardous Waste (Part B) Permit and (2) a Class 1 modification reflecting a change of ownership resulting from a legal entity change from Merck Sharp & Dohme, Corp. to Merck Sharp & Dohme, LLC. 25 Pa. Code Section 270a.80(b) provides that the public be given forty-five (45) days to comment on each hazardous waste draft permit prepared under the Solid Waste Management Act. The comment period will begin on the date that this notice appears and will end at the close of business forty-five (45) days thereafter. All persons interested in commenting on the application or draft permit should do so within this forty-five (45) day comment period. The Merck's West Point Facility is a captive hazardous waste container storage facility for pharmaceutical manufactur-

ing and research operations located at 770 Sumneytown Pike in Upper Gwynedd Township, Montgomery County. Application received: August 2, 2022. Issued: February 13, 2023.

Persons interested in reviewing the permit may contact Waste Management Program Manager, Phone Number 484.250.5960 or by e-mail at: RA-EPWM-SERO-PERMIT@pa.gov, Southeast Region, 2 East Main Street, Norristown, PA 19401, 484-250-5900. TDD users may contact DEP through the Pennsylvania Hamilton Relay Service, 800-654-5984.

REGISTRATION FOR MUNICIPAL WASTE GENERAL PERMITS

Actions(s) Taken on Registration(s) Under the Solid Waste Management Act of July 7, 1980 (P.L. 380, No. 97) (35 P.S. §§ 6018.101–6018.1003); the Municipal Waste Planning, Recycling and Waste Reduction Act (53 P.S. §§ 4000.101–4000.1904); and Municipal Waste Regulations for a General Permit to Operate Municipal Waste Processing Facilities and/or the Beneficial Use of Municipal Waste.

Southcentral Region: Waste Management Program, 909 Elmerton Avenue, Harrisburg, PA 17110-8200, 717-705-4700.

Contact: Anthony L. Rathfon, Program Manager.

WMGM042SC014. Zimm Hollow Farm, LLC, 50 Pine Grove Road, Nottingham, PA 19362, Little Britain Township, **Lancaster County**. This general permit authorizes the anaerobic digestion of animal manure on a farm mixed with grease trap waste and/or pre-consumer and post-consumer food waste from commercial and institutional establishments, or industrial food manufacturing operations; and the use of a depackaging unit(s) to mechanically separate the pre- and post-consumer food waste from its packaging, prior to anaerobic digestion. It also authorizes the beneficial use of the methane gas produced by the anaerobic digestion as fuel, including the production of electricity; the use of the waste solids from the digester as animal bedding material at the farm; and the liquid/solids removed from the digester as a soil additive for agricultural purposes. Application received: September 19, 2022. Issued: February 15, 2023.

Persons interested in reviewing the permit may contact John L. Oren, P.E., Permits Chief, 717.705.4700, Southcentral Region, 909 Elmerton Avenue, Harrisburg, PA 17110-8200, 717-705-4700. TDD users may contact DEP through the Pennsylvania Hamilton Relay Service, 800-654-5984.

AIR QUALITY

Actions(s) Taken on General Plan Approval(s) and Operating Permit(s) Usage Authorized Under the Air Pollution Control Act (35 P.S. §§ 4001–4015) and 25 Pa. Code Chapter 127 to Construct, Modify, Reactivate or Operate Air Contamination Sources and Associated Air Cleaning Devices.

Southcentral Region: Air Quality Program, 909 Elmerton Avenue, Harrisburg, PA 17110-8200, 717-705-4700.

Contact: Thomas Hanlon, PE, East Permit Section Chief, 717-705-4862.

GP3-38-03068: Cornwall Mining, LLC, 445 Boyd Street, Lebanon, PA 17042, Cornwall Borough, **Lebanon County**. For portable nonmetallic mineral crushing

equipment, under GP3, at the Minersville Quarry. Application received: February 2, 2023. Issued: February 15, 2023.

GP9-38-03068: Cornwall Mining, LLC, 445 Boyd Street, Lebanon, PA 17042, Cornwall Borough, **Lebanon County**. For four diesel engines to power portable non-metallic mineral crushing equipment, under GP9, at the Minersville Quarry. Application received: February 2, 2023. Issued: February 15, 2023.

Southeast Region: Air Quality Program, 2 East Main Street, Norristown, PA 19401, 484-250-5900.

Contact: James Beach, New Source Review Chief, 484-250-5920.

GP3-09-0169: JFI Redi-Mix, LLC, 18 Steel Road West, Morrisville, PA 19067, Falls Township, **Bucks County**. A general Operating Permit for a portable nonmetallic mineral processing plant that consists of an impact crusher. The proposed project will be equipped with a water spray dust suppression system. Application received: January 11, 2023. Issued: February 15, 2023.

Actions(s) Taken on Plan Approval(s) Under the Air Pollution Control Act (35 P.S. §§ 4001–4015) and Regulations in 25 Pa. Code Chapter 127, Subchapter B Relating to Construction, Modification and Reactivation of Air Contamination Sources and Associated Air Cleaning Devices.

Southwest Region: Air Quality Program, 400 Waterfront Drive, Pittsburgh, PA 15222-4745, 412-442-4000.

Contact: Sheri Guerrieri, P.E., New Source Review Chief (412) 442-4174.

PA-65-00629B: CBC Latrobe Acquisition, LLC, 100 33rd Street, Latrobe, PA 15650, Latrobe Borough, **Westmoreland County**. Plan Approval Extension issued on February 18, 2022 for six months from date effective February 28, 2023; for completing the pending construction of liquid batching tanks (Source 101L) and four raw material storage tanks at the Latrobe Brewery in Latrobe Borough, Westmoreland County. Application received: January 26, 2023. Accepted: February 7, 2023.

PA-63-00990C: Donora Dock, LLC, 2000 Meldon Ave PA-837, Donora, PA 15033, Carroll Township, **Washington County**. To extend the period of installation and temporary operation at the Donora Terminal located in Carroll Township, Washington County. Application received: February 9, 2023. Issued: February 21, 2023. Expiration date: August 28, 2023.

Plan Approval Revision(s) Issued Including Extension(s), Minor Modification(s) and Transfer(s) of Ownership Under the Air Pollution Control Act (35 P.S. §§ 4001–4015) and 25 Pa. Code §§ 127.13, 127.13a and 127.32.

Northcentral Region: Air Quality Program, 208 W. 3rd Street, Suite 101, Williamsport, PA 17701-6448, 570-327-3636.

Contact: Muhammad Q. Zaman, Program Manager, (570) 327-3648.

19-00001C: Autoneum North America, Inc., 480 West Fifth Street, Bloomsburg, PA 17815, City of Bloomsburg, **Columbia County**. The Department extended the plan approval expiration date for the temporary operating period for the shakedown and verification of compliance testing of the 81 million Btu per hour natural gas-fired

burner in Source 033 at the Bloomsburg Plant facility. Application received: January 26, 2023. Extension: February 10, 2023. New expiration date: August 10, 2023.

Southeast Region: Air Quality Program, 2 East Main Street, Norristown, PA 19401, 484-250-5900.

Contact: James Beach, New Source Review Chief, 484-250-5920.

09-0032A: Eureka Stone Quarry, Inc., 800 Lower State Rd., Chalfont, PA 18914, Warrington Township, **Bucks County**. A plan approval has been extended for the replacement of an existing nonmetallic mineral processing plant with a new nonmetallic mineral processing plant controlled by a water spray suppression system at their facility. Application received: February 2, 2023. Issued: February 8, 2023.

Title V Operating Permit(s) Issued Under the Air Pollution Control Act (35 P.S. §§ 4001—4015) and 25 Pa. Code Chapter 127, Subchapter G.

Northcentral Region Air Quality Program, 208 W. 3rd Street, Suite 101, Williamsport, PA 17701-6448, 570-327-3636.

Contact: Muhammad Q. Zaman, Program Manager, 570-327-3648.

41-00013: Chance Aluminum Corporation, 2475 Trenton Avenue, Williamsport, PA 17701, City of Williamsport, **Lycoming County**. A renewal Title V Operating Permit was issued for the Williamsport facility. All applicable Federal and State regulatory requirements are incorporated into the Title V Operating Permit, including monitoring, recordkeeping, reporting, and work practice conditions to ensure compliance with those requirements. Application received: July 14, 2022. Renewed: February 15, 2023. New expiration date: February 14, 2028.

Southcentral Region: Air Quality Program, 909 Elmerston Avenue, Harrisburg, PA 17110-8200, 717-705-4700.

Contact: Thomas Hanlon, PE, East Permit Section Chief, 717-705-4862.

22-05012: Cleveland-Cliffs Steelton, LLC, 215 South Front Street, Steelton, PA 17113-2538, Steelton Borough, **Dauphin County**. For the steel manufacturing facility. The Title V permit was renewed. Application received: May 25, 2022. Issued: February 10, 2023.

22-05007: Lancaster County SWMA, 1670 South 19th Street, Harrisburg, PA 17104-3201, City of Harrisburg, **Dauphin County**. For the Susquehanna Resource Management Complex. The Title V permit was renewed. Application received: May 9, 2022. Issued: February 14, 2023.

Operating Permit(s) for Non-Title V Facilities Issued Under the Air Pollution Control Act (35 P.S. §§ 4001—4015) and 25 Pa. Code Chapter 127, Subchapter F.

Northeast Region: Air Quality Program, 2 Public Square, Wilkes-Barre, PA 18701-1915, 570-826-2511.

Contact: Norm Frederick, 570-826-2409.

40-00120: Cargill Cocoa & Chocolate/Hazle Twp, 400 Stoney Creek Rd, Hazle Township, PA 18202-9266, Hazle Township, **Luzerne County**. The Department issued a renewal State-Only (Synthetic) Minor Permit for the manufacturing of Chocolate and Cocoa Products facility located in Hazle Township, Luzerne County. The sources at this facility consists of a boiler and loadout processes. The control devices consist of baghouses. The

sources are considered minor emission sources of nitrogen oxide (NO_x), sulfur oxides (SO_x), carbon monoxide (CO), total suspended particulate (TSP), and VOC's. The Operating Permit contains applicable requirements for emission limitations, work practice standards, testing, monitoring, recordkeeping, and reporting standards used to verify facility compliance with Federal and State air pollution regulations. Application received: May 8, 2022. Renewal issued: February 14, 2023.

Northwest Region: Air Quality Program, 230 Chestnut Street, Meadville, PA 16335-3481, 814-332-6945.

Contact: Matthew Williams, Facilities Permitting Chief, 814-332-6940.

33-00016: NAC Carbon Products, Inc., P.O. Box 436, Punxsutawney, PA 15767-0436, Punxsutawney Borough, **Jefferson County**. The Department issued the renewal State Only Natural Minor Operating Permit for the small diameter carbon product facility. The primary sources at the facility include a main and an auxiliary boiler for space heating, the grinding, screening, mixing, molding, baking, and graphitizing processes, and a solvent degreaser. Potential emissions are as follows: 13.35 TPY total suspended particulate, 0.91 TPY PM₁₀ and PM_{2.5}, 21.86 TPY NO_x, 14.62 TPY CO, 4.18 TPY VOC, 0.07 TPY SO_x; thus, the facility is a natural minor. The renewal permit contains emission restrictions, recordkeeping, work practices, and additional requirements to ensure compliance with the Clean Air Act and the Air Pollution Control Act. Application received: April 1, 2022. Renewal issued: February 14, 2023.

Southwest Region: Air Quality Program, 400 Waterfront Drive, Pittsburgh, PA 15222-4745, 412-442-4000.

Contact: Thomas Joseph, P.E., Facilities Permitting Chief, 412-442-4336.

65-00993: Cintas Corporation, 320 Westec Drive, Mount Pleasant, PA 15666, Mt. Pleasant, PA 15666, Hempfield Township, **Westmoreland County**. The Department issued a Synthetic Minor State Only Operating Permit for the operation of an industrial laundering facility. The Operating Permit includes conditions relating to applicable emission restrictions, monitoring, recordkeeping, reporting and work practice requirements at their facility located in Hempfield Township, Westmoreland County. Application received: November 18, 2022. Issued: January 24, 2023.

Operating Permit Revisions Issued Including Administrative Amendments, Minor Modifications or Transfer of Ownership Under the Air Pollution Control Act (35 P.S. §§ 4001—4015) and 25 Pa. Code §§ 127.412, 127.450, 127.462 and 127.464.

Northeast Region: Air Quality Program, 2 Public Square, Wilkes-Barre, PA 18701-1915, 570-826-2511.

Contact: Norman Frederick, Facility Permitting Chief, 570-826-2409.

39-00041: Greenwood Cemetery Association, 2010 Chew St, Allentown, PA 18104, City of Allentown, **Lehigh County**. The amended Operating Permit was issued for an administrative amendment to incorporate conditions from Plan Approval 39-00041A into Operating Permit No. 39-00041. The administrative Operating Permit

amendment was issued under the Air Pollution Control Act (35 P. S. §§ 4001—4015) and 25 Pa. Code § 127.450. Application received: October 31, 2023. Issued: February 21, 2023.

Northwest Region: Air Quality Program, 230 Chestnut Street, Meadville, PA 16335-3481, 814-332-6945.

Contact: Matthew Williams, Facilities Permitting Chief, 814-332-6940.

03-00975: Armstrong Power South Bend, 2313 State Route 15, Shelocta, PA 15774-3005, South Bend Township, **Armstrong County**. The Department issued an administrative amendment to the Title V Operating Permit to incorporate the change in responsible official for the facility. Application received: November 30, 2022. Revised: February 6, 2023.

Southcentral Region: Air Quality Program, 909 Elmerston Avenue, Harrisburg, PA 17110-8200, 717-705-4700.

Contact: Thomas Hanlon, PE, East Permit Section Chief, 717-705-4862.

22-05010: Texas Eastern Transmission LP, 915 N. Eldridge Parkway, Suite 1100, Houston, TX 77079, East Hanover Township, **Dauphin County**. For the natural gas transmission station. The Title V permit was administratively amended in order to incorporate the requirements of Plan Approval No. 22-05010A. Application received: October 31, 2022. Issued: February 13, 2023.

Southeast Region: Air Quality Program, 2 East Main Street, Norristown, PA 19401, 484-250-5900.

Contact: Janine Tulloch-Reid, Facilities Permitting Chief, 484-250-5920.

46-00024: Johnson & Johnson Consumer Inc., 7050 Camp Hill Road, Fort Washington, PA 19034-2210, Whitmarsh Township, **Montgomery County**. The State Only Permit has been amended to address the change of ownership from Johnson & Johnson Consumer Inc., New Jersey to Johnson & Johnson Consumer Inc., Delaware. Application received: December 13, 2022. Issued: February 13, 2023.

ACTIONS ON COAL AND NONCOAL APPLICATIONS

Actions on applications under the Surface Mining Conservation and Reclamation Act (52 P.S. §§ 1396.1—1396.31); the Noncoal Surface Mining Conservation and Reclamation Act (52 P.S. §§ 3301—3326); the Clean Streams Law (35 P.S. §§ 691.1—691.1001); the Coal Refuse Disposal Control Act (52 P.S. §§ 30.51—30.66); the Bituminous Mine Subsidence and Land Conservation Act (52 P.S. §§ 1406.1—1406.21). The final action on each application also constitutes action on the National Pollutant Discharge Elimination System (NPDES) permit application and, if noted, the request for a Section 401 Water Quality Certification. Mining activity permits issued in response to such applications will also address the application permitting requirements of the following statutes; the Air Quality Control Act (35 P.S. §§ 4001—4015); the Dam Safety and Encroachments Act (32 P.S. §§ 693.1—693.27); and the Solid Waste Management Act (35 P.S. §§ 6018.101—6018.1103). Individuals in need of accommodations should contact DEP through the Pennsylvania Hamilton Relay Service at (800) 654-5984 (TDD users) or (800) 654-5988 (voice users).

Coal Permits

California District Mining Office: 25 Technology Drive, Coal Center, PA 15423, 724-769-1100.

Contact: Bonnie Herbert, Clerical Assistant.

Mining Permit No. 03071301. NPDES No. PA0235954. Rosebud Mining Company, 301 Market Street, Kittanning, PA 16201, West Franklin Township, **Armstrong County**. To renew the permit and related NPDES permit. Application received: June 16, 2020. Issued: November 29, 2022.

Mining Permit No. 32743710. NPDES No. PA0214884. Helvetia Coal Company, 275 Technology Drive, Suite 101, Canonsburg, PA 15317, Center Township, **Indiana County**. To renew the permit and related NPDES permit. Application received: October 10, 2019. Issued: October 11, 2022.

Mining Permit No. 30841317. NPDES No. PA0213527. Consol Pennsylvania Coal Company, LLC, 275 Technology Drive, Suite 101, Canonsburg, PA 15317, Morris, Washington, and Richhill Townships, **Greene County**. To revise the permit and related NPDES permit for the installation of degas boreholes, affecting 26.5 surface acres. Application received: February 24, 2022. Issued: November 15, 2022.

Mining Permit No. 63831302. NPDES No. PA0213608. Washington County Land Resources, Inc., 46226 National Road, St. Clairsville, OH 43950, Amwell, North Bethlehem, West Bethlehem, and South Strabane Townships, **Washington County**. To transfer the permit and related NPDES permit from the Washington County Coal Company, LLC. Application received: November 30, 2020. Issued: November 17, 2022.

Mining Permit No. 03951601. NPDES No. PA0002275. Keystone Land Resources, Inc., 46226 National Road, St. Clairsville, OH 43950, Plumcreek Township, **Armstrong County**. To transfer the permit and related NPDES permit from Murray Keystone Processing, Inc. Application received: November 17, 2020. Issued: November 22, 2022.

Mining Permit No. 30841316. NPDES No. PA0213535. Consol Pennsylvania Coal Company, LLC, 275 Technology Drive, Suite 101, Canonsburg, PA 15317, Richhill and Aleppo Townships, **Greene County**. To revise the permit and related NPDES permit for development, affecting 684.5 underground acres and 684.5 subsidence control plan acres. Application received: December 21, 2021. Issued: December 6, 2022.

Mining Permit No. 63743702. NPDES No. PA0214248. Eighty Four Mining Company, 46226 National Road, St. Clairsville, OH 43950, Somerset Township, **Washington County**. To renew the permit and related NPDES permit. Application received: June 29, 2020. Issued: December 8, 2022.

Mining Permit No. 63141301. NPDES No. PA0215431. Consol Mining Company, LLC, 275 Technology Drive, Suite 101, Canonsburg, PA 15317, Chartiers Township, **Washington County**. To revise the permit and related NPDES permit to include two (2) previously approved boreholes and new injection boreholes, affecting 0.93 surface acre. Application received: July 22, 2022. Issued: December 14, 2022.

Mining Permit No. 30810703. NPDES No. PA0092894. Consol Pennsylvania Coal Company, LLC, 275 Technology Drive, Suite 101, Canonsburg, PA 15317, Richhill and Morris Townships, **Greene County**.

To renew the permit and related NPDES permit. Application received: May 18, 2018. Issued: December 22, 2022.

Mining Permit No. 63841304. NPDES No. PA0111643. Laurel Run Mining Company, LLC, 275 Technology Drive, Suite 101, Canonsburg, PA 15317, North Bethlehem, East Bethlehem, and West Bethlehem Townships and Centerville and Deemston Boroughs, **Washington County**. To renew the permit and related NPDES permit. Application received: March 18, 2021. Issued: December 22, 2022.

Knox District Mining Office: P.O. Box 669, 310 Best Avenue, Knox, PA 16232-0669, 814-797-1191.

Contact: Cayleigh Boniger, Clerical Supervisor 2, 814-797-0824.

Mining Permit No. 33180101. P. and N. Coal Company, Inc., 680 Old Route 119 Highway North, Indiana, PA 15701, Rose Township, Clover Township, **Jefferson County**. Renewal of an existing bituminous surface mine. Application received: December 27, 2022. Issued: February 16, 2023.

New Stanton District Mining Office: 131 Broadview Road, New Stanton, PA 15672, 724-925-5500.

Contact: Tracy Norbert 724.925.5500 RA-EPNEW STANTON@pa.gov.

Mining Permit No. 03180101. NPDES No. PA0278424. P & N Coal Company, Inc., P.O. Box 332, Punxsutawney, PA 15767, Madison Township, **Armstrong County**. Withdrawal of permit application for commencement, operation and reclamation of a bituminous surface mine proposed to affect 109.5 acres. Receiving streams: Redbank Creek and unnamed tributaries to Redbank Creek, classified for the following use: TSF. Application received: October 11, 2019. Withdrawn: February 7, 2023.

Pottsville District Mining Office: 5 West Laurel Boulevard, Pottsville, PA 17901, 570-621-3118.

Contact: RA-EPPottsvilleDMO@pa.gov.

Mining Permit No. 54060101. Blaschak Anthracite Corp., P.O. Box 12, Mahanoy City, PA 17948, Mahanoy Township, **Schuylkill County**. Renew an anthracite surface mine, coal refuse reprocessing and coal refuse disposal operation affecting 1,043.25 acres. Receiving stream: Mahanoy Creek. Application received: March 24, 2021. Renewal issued: February 14, 2023.

Mining Permit No. 54060101. GP104 No. PAM111027. Blaschak Anthracite Corp., P.O. Box 12, Mahanoy City, PA 17948, Mahanoy Township, **Schuylkill County**. Renew coverage under the General NPDES Permit for Stormwater Discharges Associated with Mining Activities (BMP-GP-104). Receiving stream: Mahanoy Creek. Application received: March 24, 2021. Coverage issued: February 14, 2023.

Mining Permit No. 54220101. S & J Coal Mine, 15 Motter Drive, Pine Grove, PA 17963, New Castle Township, **Schuylkill County**. Commencement, operation and restoration of an anthracite surface mine operation affecting 172.6 acres. Receiving streams: West Branch Schuylkill River or Mill Creek. Application received: September 21, 2022. Permit issued: February 21, 2023.

Mining Permit No. 54220101. GP104 Permit No. PAM122044. S & J Coal Mine, 15 Motter Drive, Pine Grove, PA 17963, New Castle Township, **Schuylkill County**. Coverage under the General NPDES Stormwater Permit for stormwater discharges associated with mining activities (BMP-GP-104). Receiving streams: West

Branch Schuylkill River or Mill Creek. Application received: September 21, 2022. Coverage issued: February 21, 2023.

Noncoal Permits

Knox District Mining Office: P.O. Box 669, 310 Best Avenue, Knox, PA 16232-0669, 814-797-1191.

Contact: Cayleigh Boniger, Clerical Supervisor 2, 814-797-0824.

Mining Permit No. 33190301. NPDES No. PA0280771. Infrastructure Resources, Inc., P.O. Box 45, Punxsutawney, PA 15767, Ringgold Township, **Jefferson County**. Commencement, operation, and restoration of a large industrial minerals mine. Application received: May 26, 2021. Issued: February 16, 2023.

Pottsville District Mining Office: 5 West Laurel Boulevard, Pottsville, PA 17901, 570-621-3118.

Contact: RA-EPPottsvilleDMO@pa.gov.

Mining Permit No. 39880302. NPDES Permit No. PA0225655. Coplay Aggregates, Inc., 21 East 10th Street, Northampton, PA 18067, Whitehall Township, **Lehigh County**. Renew NPDES Permit on a quarry operation. Receiving stream: Coplay Creek. Application received: July 22, 2022. Renewal issued: February 21, 2023.

ACTIONS ON BLASTING ACTIVITY APPLICATIONS

Action(s) Taken on Application(s) Under the Explosives Acts of 1937 and 1957 and 25 Pa. Code § 211.124. Blasting Activity Performed as Part of a Coal or Noncoal Mining Activity will be Regulated by the Mining Permit for that Coal or Noncoal Mining Activity.

Blasting Permits

Pottsville District Mining Office: 5 West Laurel Boulevard, Pottsville, PA 17901, 570-621-3118.

Contact: RA-EPPottsvilleDMO@pa.gov.

Permit No. 36234104. Maine Drilling & Blasting, Inc., P.O. Box 1140, Gardiner, ME 04345, East Lampeter Township, **Lancaster County**. Construction blasting for Walnut Street Extra Trench. Application received: February 13, 2023. Permit issued: February 15, 2023. Expiration date: February 13, 2024.

Permit No. 38234104. Keystone Blasting Service, 15 Hopeland Road, Lititz, PA 17543, North Cornwall Township, **Lebanon County**. Construction blasting at the Lebanon Fairground. Application received: February 10, 2023. Permit issued: February 15, 2023. Expiration date: June 30, 2023.

FEDERAL WATER POLLUTION CONTROL ACT SECTION 401

The Department of Environmental Protection (DEP) has taken the following actions on previously received permit applications, requests for Environmental Assessment approval, and requests for Water Quality Certification under Section 401 of the Federal Water Pollution Control Act (FWPCA) (33 U.S.C.A. § 1341).

Except as otherwise noted, DEP has granted 401 Water Quality Certification certifying that the construction and operation described will comply with the applicable provisions of Sections 301—303, 306 and 307 of the FWPCA

(33 U.S.C.A. §§ 1311—1313, 1316 and 1317), and that the construction will not violate applicable Federal and State Water Quality Standards.

Individuals aggrieved by these actions may appeal, pursuant to Section 4 of the Environmental Hearing Board Act, 35 P.S. § 7514, and the Administrative Agency Law, 2 Pa.C.S. Chapter 5A, to the Environmental Hearing Board, Second Floor, Rachel Carson State Office Building, 400 Market Street, P.O. Box 8457, Harrisburg, PA 17105-8457, 717-787-3483. Appeals must be filed with the Environmental Hearing Board within 30-days of publication of this notice in the *Pennsylvania Bulletin*, unless the appropriate statute provides a different time period. Copies of the appeal form and the Board's rules of practice and procedure may be obtained from the Board. The appeal form and the Board's rules of practice and procedure are also available in braille or on audiotape from the Secretary to the Board at 717-787-3483. This paragraph does not, in and of itself, create any right of appeal beyond that permitted by applicable statutes and decisional law.

If you want to challenge this action, your appeal must reach the Board within 30-days. You do not need a lawyer to file an appeal with the Board.

Individuals in need of accommodations should contact the Environmental Hearing Board through the Pennsylvania Hamilton Relay Service at (800) 654-5984 (TDD users) or (800) 654-5988 (voice users).

Important legal rights are at stake, however, so you should show this notice to a lawyer at once. If you cannot afford a lawyer, you may qualify for free pro bono representation. Call the Secretary to the Board 717-787-3483 for more information.

WATER OBSTRUCTIONS AND ENCROACHMENTS

Action(s) Taken on Application(s) for the Following Activities Filed Under The Dam Safety and Encroachments Act (32 P.S. §§ 693.1—693.27), Section 302 of the Flood Plain Management Act (32 P.S. § 679.302) and the Clean Streams Law and Notice of Final Action for Certification Under Section 401 of the FWPCA.

Northeast Region: Waterways & Wetlands Program, 2 Public Square, Wilkes-Barre, PA 18701-1915, 570-826-2511.

Contact: Michele Lauer, Clerical Assistant 2, 570-830-3077.

E3502222-009. County of Lackawanna Transit System, 800 North South Road, Scranton, PA 18504, City of Scranton, **Lackawanna County**. U.S. Army Corps of Engineers Baltimore District.

To construct and maintain the following water obstructions and encroachments associated with the COLTS Transit Facility project. 1. To place fill along the right bank of a UNT to Keyser Creek (CWF, MF) in the floodway and to construct and maintain a retaining wall that's approximately 280 feet long by 7 feet high for the purpose of building a commercial facility. 2. To place fill along the right bank of a UNT to Keyser Creek (CWF,

MF) in the floodway for the purpose of constructing roadway access. 3. To remove and fill an existing apron outfall UNT to Keyser Creek (CWF, MF). 4. To construct and maintain 2 outfall structures in a UNT to Keyser Creek (CWF, MF). The first outfall consists of a 42-inch RCP pipe with a concrete headwall and rip rap apron. The second outfall consists of a 24-inch RCP pipe with a concrete headwall and rip rap apron. 5. To construct and maintain an outfall structure in Keyser Creek (CWF, MF) consisting of a 36-inch HDPE pipe with a concrete headwall and rip rap apron. The project is located at 800 North South Road (Scranton, PA Quadrangle Latitude: 41° 25' 38"; Longitude: -75° 41' 16") in Scranton, Lackawanna County. Latitude: 41° 25' 38", Longitude: -75° 41' 16". Application received: July 11, 2022.

E3502222-007. Pennsylvania American Water, 852 Wesley Drive, Mechanicsburg, PA 17055, City of Scranton, **Lackawanna County**. U.S. Army Corps of Engineers Baltimore District.

To replace and re-align three outfall pipes from three existing combined sewer overflow regulators and combining them into one 48-inch PVC outfall pipe along the Lackawanna River (CWF, MF). Latitude: 41° 26' 04", Longitude: -75° 38' 44". Application received: June 14, 2022 February 13, 2023.

E3902222-006. 4 Seasons Garden Center, 8354 Carpet Road, New Tripoli, PA 18066, Upper Macungie Township, **Lehigh County**. U.S. Army Corps of Engineers Philadelphia District.

To maintain a fill within the floodway of Breinig Run (HQ-CWF, MF) consisting of a 102-foot long, 15-foot wide R-2 riprap rock filter and a 4-foot wide outfall channel lined with R-2 riprap along the western bank of Breinig Run (HQ-CWF, MF) for the purpose of providing permanent erosion prevention at the 4 Seasons Garden Center. This is an after-the-fact authorization. The project is located 0.2 mile west of the intersection of Hamilton Boulevard and Treeline Drive (Topton, PA Quadrangle, Latitude: 40° 32' 28"; Longitude: -75° 38' 3") in the Upper Macungie Township, Lehigh County. Latitude: 40° 32' 28", Longitude: -75° 38' 3". Application received: September 16, 2022.

E4502222-005. Peter Ahnert, 233 Bush Lane, Stroudsburg, PA 18360, Hamilton Township, **Monroe County**. U.S. Army Corps of Engineers Philadelphia District.

To maintain previously placed fill in 0.42 acre of the FEMA delineated floodway of McMichael Creek (HQ-CWF, MF) consisting of additional clean stone for the regrading and restoration of a private driveway and parking area. The project is located on the left of Middle Easton Belmont Pike (SR-3023) approximately 1.0 mile south after the intersection with Rimrock Road. (Saylorsburg, PA Quadrangle Latitude: 40° 56' 39", Longitude: -75° 17' 39") in Hamilton Township, Monroe County. Latitude: 40° 56' 39", Longitude: -75° 17' 39", Application received: April 20, 2022.

E5402222-003. Northpoint Development, 4825 NW 41st Street, Suite 500, Riverside, MO 64150, Butler Township, **Schuylkill County**. U.S. Army Corps of Engineers Baltimore District.

To construct and maintain the following water obstructions and encroachments associated with the Highridge

Logistics Center: 1) A stormwater outfall along the bank of Rattling Run (CWF, MF) consisting of a 24-inch diameter SLCPP, concrete endwall, and R-6 riprap apron. 2) A fill within 0.08 acre of PEM Wetlands (Other) with work consisting of the construction of a 1,215,200 ft² industrial building (Building # 1). The applicant will provide for 0.08 acre of wetland mitigation. The project is located at approximately 0.53-mile northeast of the intersection of Highridge Park Road and I-81 (Minersville, PA Quadrangle Latitude: 40° 44' 35"; Longitude: -76° 18' 29") in Butler Township, Schuylkill County. Latitude: 40° 44' 35", Longitude: -76° 18' 29". Application received: April 12, 2022.

Northwest Region: Oil and Gas Management Program, 230 Chestnut Street, Meadville, PA 16335-3481, 814-332-6945.

Contact: Katelyn Hogue, Clerical Supervisor, 814-332-6860.

E6208222-001. Cameron Energy Company, LLC, 507 Cherry Grove Road, Clarendon, PA 16313, Sheffield Township, **Warren County**. U.S. Army Corps of Engineers Pittsburgh District.

To construct, operate, and maintain a new deck on an existing 12-foot wide single span bridge with a length of 62.5 feet and an under clearance of 10.55 feet over Tionesta Creek (HQ-CWF), also including the construction of 38 linear feet of gabion basket stream bank protection and the filling in of a scour hole (Sheffield PA Quadrangle lat: 41.659489° N; long: -79.012604° W); a 18-inch 40 linear foot long culvert depressed 6-inches in an unnamed tributary to South Branch of Tionesta Creek (Sheffield PA Quadrangle lat: 41.659078° N; long: -79.012067° W) in Sheffield Township, Warren County. The project will result in 143 linear feet of permanent stream impacts, 80 linear feet of temporary stream impacts, 0.14 acre of permanent floodway impacts and 0.25 acre of temporary floodway impacts all for the purpose of obtaining land access to plug abandoned oil and gas wells. Latitude: 41.659489°, Longitude: -79.012604°. Application received: May 10, 2022. Issued: February 17, 2023.

Contact: RA-EPWW-NWRO@pa.gov.

E1006122-011. PADOT Engineering District 10-0, 2550 Oakland Avenue, Indiana, PA 15701, Adams Township and Callery Borough, **Butler County**. U.S. Army Corps of Engineers Pittsburgh District.

To remove the existing structure and to construct and maintain a 62'-0" long precast concrete box culvert having a span of 12'-0" and an underclearance of 11'-0" in UNT Breakneck Creek and to regrade and stabilize 448 linear feet of streambank along with an additional 190 linear feet of riparian buffer plantings for the purpose of pollution reduction along SR 3015, Section 255 (Mars-Evans City Road) (Mars, PA Quadrangle N: 40.741419°; W: -80.032463°) in Callery Borough and Adams Township, Butler County. Project results in a total of 453 linear feet of permanent stream impacts and 710 linear feet of temporary stream impacts with no wetland impacts. Latitude: 40.741419°, Longitude: -80.032463°. Application received: November 17, 2022. Issued: February 13, 2023.

E4206222-005. Casella Waste Management of PA, Inc., 25 Green Hills Lane, Rutland, VT 05071, Sergeant Township, **McKean County**. U.S. Army Corps of Engineers Pittsburgh District.

To permanently impact 0.56 acre of PEM wetland, 0.09 acre of PSS wetland, 0.10 acre of POW wetland, 0.11 acre of PFO wetland and 1,216 linear feet of sub 100 acre stream for the construction of a rail siding, transfer station and stormwater facilities to accept waste via the existing Buffalo and Pittsburgh Railroad approximately 0.83 mile south of the intersection of Campbelltown Road and Allegheny Drive (Mt. Jewett, PA Quadrangle N: 41.668434°; W: -78.637806°) in Sergeant Township, McKean County. To mitigate for stream and wetland impacts, the project includes creation of 0.42 acre of wetland on site, restoration of 365 feet of stream channel on site, and purchase of 8.55 credits from PA DEP's PIECES Fund. Latitude: 41.668434°, Longitude: -78.637806°. Application received: September 2, 2022. Issued: February 16, 2023.

Southeast Region: Waterways & Wetlands Program, 2 East Main Street, Norristown, PA 19401, 484-250-5900.

Contact: Elaine Henderson, Clerical Assistant 3, 484-250-5157.

E2301122-001. Pennsylvania Department of Transportation, 7000 Geerdes Boulevard, King of Prussia, PA 19406, Aston Township and Upper Chichester Township, **Delaware County**. U.S. Army Corps of Engineers Philadelphia District. Latitude: 39.848046°, Longitude: -75.433861°. Application received: February 7, 2022. Issued: February 9, 2023.

PennDOT District 6-0 is proposing to perform the following water obstruction and encroachment activities associated with SR 322, Section 103 Roadway Widening and Reconstruction Project and are listed as follows:

1. To remove an existing 30-inch stream enclosure carrying an ephemeral watercourse (WC 303) under SR 322 and Bethel Avenue to a wetland area (WL V, PEM/PSS), and in its place, construct and maintain a 218-foot-long, 48-inch RCP stream enclosure resulting in 218 linear feet (218 square feet) of permanent watercourse impact. This activity also includes the placement of riprap rock aprons (USGS PA Marcus Hook Quadrangle—Latitude 39.849889° N, Longitude 75.443556° W).

2. To construct and maintain a new 18-inch CMP outfall with riprap rock apron within a wetland area (WL V, PEM/PSS) associated the reconstruction of Bethel Avenue resulting in 254 square feet (0.006 acre) of permanent wetland impact and 215 square feet (0.005 acre) of temporary wetland impact (USGS PA Marcus Hook Quadrangle—Latitude 39.849889° N, Longitude 75.443556° W).

3. To remove an existing 34.4 foot-long triple CMP arch culvert (varying in size) at Bethel Avenue East and 128-foot-long concrete-arch stream enclosure at SR 0322 carrying Bezors Run/UNT to EB Marcus Hook (WC 106, WWF), and in their place, construct and maintain the following:

- 16-foot by 6-foot, 38-foot-long precast concrete box culvert at Bethel Avenue East

- 14-foot by 9-foot, 231-foot-long precast concrete stream enclosure at SR 0322

These activities will also include the relocation of Bezors Run (WC 106, WWF) and the construction and

maintenance of four (4) outfalls with grading and riprap rock aprons (24-inch CMP, 2 18-inch CMP, 24-inch RCP) resulting in a total of 867 linear feet (11,269 square feet) of permanent watercourse impact, 108 linear feet (901 square feet) of temporary watercourse impact including temporary bypass channels, 26,786 square feet of permanent floodway impact and 12,010 square feet of temporary floodway impact (USGS PA Marcus Hook Quadrangle—Latitude 39.849694° N, Longitude 75.439676° W).

4. To place fill and grade within a wetland area (WL LTZ 23, PEM/PSS/PFO) and floodway of Bezors Run (WC 106, WWF) to facilitate the construction of stormwater facility resulting in 999 square feet (0.023 acre) of permanent wetland impact, 1,566 square feet (0.036 acre) of temporary wetland impact, 26,786 square feet of permanent floodway impact, and 12,010 square feet of temporary floodway impact. This activity also includes the construction and maintenance of an 18-inch RCP outfall with riprap rock apron to facilitate discharge from the constructed stormwater facility (USGS PA Marcus Hook Quadrangle—Latitude 39.847393° N, Longitude 75.437356° W).

5. To remove an existing single span slab bridge at Bethel Road (SR 3016) and a 70-foot-long concrete arch culvert at SR 0322 at SR 0322 carrying East Branch of Marcus Hook (WC 107, WWF), and in their place, construct and maintain the following:

- 22-foot by 6-foot, 41.6-foot-long precast concrete box culvert at Bethel Road
- 17-foot by 13-foot, 104-foot-long precast concrete box stream enclosure at SR 0322

These activities will also include temporary stream bypass channels, the construction and maintenance of seven (7) outfalls with grading and riprap rock aprons (18-inch, 24-inch, varying in materials) and the placement of fill and grading associated with the construction of two (2) stormwater facilities as well as roadway reconstruction resulting in a total of 252 linear feet (5,645 square feet) of permanent watercourse impact, 209 linear feet (3,715 square feet) of temporary watercourse impact, 21,987 square feet of permanent floodway impact, and 15,491 square feet of temporary floodway impact (USGS PA Marcus Hook Quadrangle—Latitude 39.848046° N, Longitude 75.433861° W).

ENVIRONMENTAL ASSESSMENTS

Central Office: Waterways & Wetlands Program, Rachel Carson State Office Building, 400 Market Street, Harrisburg, PA 17101, 717-787-3411.

Contact: Joshua Fair, 717-772-5988.

D10-112, D10-113, D10-114, D10115, D10-116, D10-117EA, Scott Albert, Assoc. Vice President, Facilities, 1 Morrow Way, Slippery Rock, PA 16057, Slippery Rock Township, Butler County. U.S. Army Corps of Engineers Pittsburgh District.

The Department has reviewed and approved the proposal to remove six low-head dams to eliminate a threat to public safety and to restore approximately 3,700 feet of stream channel to a free-flowing condition. The proposed restoration project includes grading to reconnect the stream with its floodplain, sediment removal, and construction of grade control and habitat structures. The

project is located across a tributary to Slippery Rock Creek (CWF) in the Slippery Rock, PA USGS quadrangle map Latitude: 41.0594°, Longitude: -80.0416°. Application received: September 27, 2022. Approved: February 10, 2023.

EROSION AND SEDIMENT CONTROL

The following Erosion and Sediment Control permits have been issued.

Persons aggrieved by an action may appeal that action to the Environmental Hearing Board (Board) under section 4 of the Environmental Hearing Board Act and 2 Pa.C.S. §§ 501—508 and 701—704. The appeal should be sent to the Environmental Hearing Board, Second Floor, Rachel Carson State Office Building, 400 Market Street, P.O. Box 8457, Harrisburg, PA 17105-8457, 717-787-3483. Appeals must be filed with the Board within 30-days of publication of this notice in the *Pennsylvania Bulletin* unless the appropriate statute provides a different time period. Copies of the appeal form and the Board's rules of practice and procedure may be obtained from the Board. The appeal form and the Board's rules of practice and procedure are also available in Braille or on audiotape from the Secretary to the Board at 717-787-3483. This paragraph does not, in and of itself, create a right of appeal beyond that permitted by applicable statutes and decisional law.

For individuals who wish to challenge an action, the appeal must reach the Board within 30-days. A lawyer is not needed to file an appeal with the Board.

Individuals in need of accommodations should contact the Environmental Hearing Board through the Pennsylvania Hamilton Relay Service at (800) 654-5984 (TDD users) or (800) 654-5988 (voice users).

Important legal rights are at stake, however, so individuals should show this notice to a lawyer at once. Persons who cannot afford a lawyer may qualify for free pro bono representation. Call the Secretary to the Board at 717-787-3483 for more information.

Eastern District: Oil and Gas Management Program, 208 West Third Street, Williamsport, PA 17701-6448.

Contact: RA-EPEASTERNOGPRG@pa.gov.

ESCGP # 3 ESG295822028-00

Applicant Name **Chesapeake Appalachia, LLC**

Contact Person Eric Haskins

Address 14 Chesapeake Lane

City, State, Zip Sayre, PA 18840

Township(s) Rush Township

County **Susquehanna County**

Receiving Stream(s) and Classification(s) UNT 1 Elk Lake Stream (CWF, MF), UNT 2 Elk Lake Stream (CWF, MF)

Application received: October 26, 2022

Issued: February 14, 2023

ESCGP # 3 ESG295822029-00

Applicant Name **Chesapeake Appalachia, LLC**

Contact Person Eric Haskins

Address 14 Chesapeake Lane

City, State, Zip Sayre, PA 18840

Township(s) Rush Township

County **Susquehanna County**

Receiving Stream(s) and Classification(s) Trib # 29789 to Deer Lick Creek (CWF, MF), Deer Lick Creek (CWF, MF)

Application received: October 26, 2022

Issued: February 14, 2023

ESCGP # 3 ESG294123003-00

Applicant Name **PA Gen Energy Co, LLC**
 Contact Person Nathan Harris
 Address 120 Market Street
 City, State, Zip Warren, PA 16365
 Township(s) Cummings Township and McHenry Township
 County **Lycoming County**
 Receiving Stream(s) and Classification(s) Hackett Fork
 # 40692 (EV, MF), Callahan Run # 78719 (HQ-CWF,
 MF)
 Application received: January 11, 2023
 Issued: February 15, 2023

ESCGP # 3 ESG291819001-03

Applicant Name **Eastern Gas Transmission & Storage, Inc.**
 Contact Person John M Lamb
 Address 6603 West Broad Street
 City, State, Zip Richmond, VA 23230
 Township(s) Leidy Township
 County **Clinton County**
 Receiving Stream(s) and Classification(s) Kettle Creek
 (EV)
 Secondary: West Branch Susquehanna River (WWF)
 Application received: November 22, 2022
 Issued: February 17, 2023

*Southwest Region: Oil and Gas Management Program,
 400 Waterfront Drive, Pittsburgh, PA 15222-4745, 412-
 442-4000.*

Contact: D. J. Stevenson, 412-442-4281.

ESCP # ESX17-007-0006

Applicant Name **ETC Northeast Field Service, LLC**
 Contact Person Nicholas J. Bryan
 Address 6051 Wallace Road Extension, 3rd Floor
 City, State, Zip Wexford, PA 15090
 Township(s) New Sewickley Township
 County **Beaver County**
 Receiving Stream(s) and Classification(s) Pine Run
 (WWF), UNTs to Pine Run (WWF), and UNTs to Crows
 Run (WWF)
 Application received: November 16, 2022
 Renewed: February 6, 2023

ESCGP # 3 ESG073022016-00

Applicant Name **DTM Appalachia Gathering, LLC**
 Contact Person John Dzurko
 Address 1000 Noble Energy Drive, 5th Floor
 City, State, Zip Canonsburg, PA 15317
 Township(s) Jefferson Township
 County **Greene County**
 Receiving Stream(s) and Classification(s) UNT to Muddy
 Creek (WWF)
 Application received: August 16, 2022
 Issued: February 16, 2023

ESCGP # 3 ESG076322013-00

Applicant Name **CNX Gas Company, LLC**
 Contact Person Robert Bassett
 Address 1000 Horizon Vue Drive
 City, State, Zip Canonsburg, PA 15317
 Township(s) Morris Township
 County **Washington County**
 Receiving Stream(s) and Classification(s) UNT to Short
 Creek (TSF)
 Application received: November 17, 2022
 Issued: February 16, 2023

ESCGP # 3 ESG076522005-01

Applicant Name **Apex WML Midstream, LLC**
 Contact Person J. D. McNally
 Address 6041 Wallace Road Extension, Building 3, Suite
 100
 City, State, Zip Wesford, PA 15090
 Township(s) Penn Township
 County **Westmoreland County**
 Receiving Stream(s) and Classification(s) Trib 37352 To
 Turtle Creek (TSF), UNT to Turtle Creek (TSF), UNT
 to Trib 37352 To Turtle Creek (TSF), UNT to Lyons
 Run (TSF) Application received: September 21, 2022
 Issued: February 16, 2023

Contact: Kate Hogue Clerical Supervisor 814-332-6860.

ESCGP # 3 ESX17-129-0020

Applicant Name **Hyperion Midstream, LLC**
 Contact Person Mr. Brian Dillemath
 Address 501 Technology Drive, Ste 1200
 City, State, Zip Canonsburg, PA 15317
 Township(s) Allegheny & Upper Burrell Townships
 County **Westmoreland County**
 Receiving Stream(s) and Classification(s) Tribs 42543,
 42544, and 42545 to Chartiers Run (TSF), UNTS to
 Trib 42545 to Chartiers Run (TSF), UNT to Chartiers
 Run (TSF), Chartiers Run (TSF), UNTs to Trib 42394 to
 Little Pucketa Creek (TSF), Trib 42935 to Little
 Pucketa Creek (TSF), UNTs to Tribs 42911 and 42916
 to Pine Run (WWF), and Trib 42909 to Pine Run
 (WWF)
 Application received: June 10, 2022
 Approved: February 21, 2023

CORRECTIVE ACTION UNDER ACT 32, 1989

PREAMBLE 2

**The Following Plan(s) and Report(s) Were Submitted
 Under the Storage Tank and Spill Prevention
 Act (35 P.S. §§ 6021.101—6021.2104).**

Provisions of 25 Pa. Code Chapter 245, Subchapter D, Administration of the Storage Tank and Spill Prevention Program, require the Department of Environmental Protection (DEP) to publish in the *Pennsylvania Bulletin* a notice of submission of plans and reports. A remedial action plan is submitted to summarize the site characterization, document the design and construction details for the remedial action, and describe how the remedial action will attain the selected remediation standard. The remedial action plan also provides results of studies performed and data collected to support the remedial action and a description of postremediation care requirements. A remedial action completion report is submitted to document cleanup of a release of a regulated substance at a site to the selected remediation standard. A remedial action completion report provides a description of the site investigation to characterize the nature and extent of contaminants in environmental media, the basis of selecting the environmental media of concern, documentation supporting the selection of residential or nonresidential exposure factors, a description of the remediation performed and summaries of sampling methodology and analytical results which demonstrate that the remediation has attained the cleanup standard selected.

For further information concerning plans or reports, please contact the Regional Office Program Manager previously listed in the notice.

Individuals in need of accommodations should contact DEP through the Pennsylvania Hamilton Relay Service at (800) 654-5984 (TDD users) or (800) 654-5988 (voice users).

DEP has received the following plans and reports.

Northeast Region: Environmental Cleanup & Brownfields Program, 2 Public Square, Wilkes-Barre, PA 18701-1915, 570-826-2511.

Contact: Eric Supey, Environmental Program Manager.

Gas N Goods, Storage Tank Facility ID # **45-12376**, 5677 Hamilton South, Sciota, PA 18354, Hamilton Township, **Monroe County**. MEA, 1365 Ackermanville Road, Bangor, PA 18013, on behalf of Kuber Property, LLC, P.O. Box 342, Sciota, PA 18354 submitted a Remedial Action Plan concerning remediation of soil and groundwater contaminated with petroleum. The plan is intended to document the remedial actions for meeting residential Statewide health standards.

Northwest Region: Environmental Cleanup & Brownfields Program, 230 Chestnut Street, Meadville, PA 16335-3481, 814-332-6945.

Contact: Ellen Roberts, 814-332-6648.

BFS Grove City W Main, Storage Tank Facility ID # **43-14158**, 201 W Main St, Grove City, PA 16127, Grove City Borough, **Mercer County**. Antea USA, Inc., 10320 Little Patuxent Parkway, Suite 200, Columbia, MD 21044, on behalf of BP Products North America, Inc., P.O. Box 101925, Arlington, VA 22210 submitted a Remedial Action Plan concerning remediation of soil and groundwater contaminated with unleaded gasoline. The plan is intended to document the remedial actions for meeting nonresidential Statewide health and site-specific standards.

Radhe Oil, Storage Tank Facility ID # **03-29674**, 222 Buffalo Street, Freeport, PA 16229, Freeport Borough, **Armstrong County**. CORE Environmental Services, Inc., 3960 William Flinn Highway, Suite 100, Allison Park, PA 15101, on behalf of SPC Realty Company, 8199 McNight Road, Pittsburgh, PA 15237 submitted a Remedial Action Plan concerning remediation of soil and groundwater contaminated with unleaded gasoline. The plan is intended to document the remedial actions for meeting nonresidential Statewide health standards.

Southcentral Region: Environmental Cleanup & Brownfields Program, 909 Elmerton Avenue, Harrisburg, PA 17110-8200, 717-705-4700.

Contact: Robin L. Yerger, LPG, 717-705-4705.

Carlisle Street Sunoco, Storage Tank Facility ID # **67-04951**, 630 Carlisle Street, Hanover, PA 17331, Hanover Borough, **York County**. Mountain Research, LLC, 825 25th Street, Altoona, PA 16601, on behalf of South Avenue Service Station, Inc., 36 Flume Street, Iselin, NJ 08830 submitted a Remedial Action Plan concerning remediation of soil and groundwater contaminated with petroleum. The plan is intended to document the remedial actions for meeting nonresidential Statewide health standards.

Southeast Region: Environmental Cleanup & Brownfields Program, 2 East Main Street, Norristown, PA 19401, 484-250-5900.

Contact: Richard M. Staron, Professional Geologist Manager, 484-250-5717.

PA0183-Chestnut Hill Mobil, Storage Tank Facility ID # **51-43700**, 8019 Germantown Ave., Philadelphia, PA

19118, City of Philadelphia, **Philadelphia County**. Synergy Environmental, Inc., 155 Railroad Plaza, First Floor, Royersford, PA 19468, on behalf of CrossAmerica Partners, 645 West Hamilton St., Suite 400, Allentown, PA 18101 submitted a Remedial Action Completion Report concerning remediation of groundwater contaminated with unleaded gasoline. The plan is intended to document the remedial actions for meeting nonresidential Statewide health standards.

Southwest Region: Environmental Cleanup & Brownfields Program, 400 Waterfront Drive, Pittsburgh, PA 15222-4745, 412-442-4000.

Contact: Kam Miseikyte, Clerical Assistant, 412-442-4091.

Winber Pit Stop, Storage Tank Facility ID # **56-10326**, 1337 Pomroys Drive, Windber, PA 15963, Paint Township, **Somerset County**. Keystone Environmental Health & Safety Services, Inc., 1111 12th Avenue, Altoona, PA 16601, on behalf of Shakeel Arshad, 1337 Pomroys Drive, Windber, PA 15963 submitted a Remedial Action Plan concerning remediation of soil and groundwater contaminated with gasoline. The plan is intended to document the remedial actions for meeting nonresidential Statewide health and site-specific standards.

CORRECTIVE ACTION UNDER ACT 32, 1989

PREAMBLE 3

Action(s) Taken on the Following Plans and Reports Under the Storage Tank and Spill Prevention Act (35 P.S. §§ 6021.101—6021.2104).

Provisions of 25 Pa. Code Chapter 245, Subchapter D, Administration of the Storage Tank and Spill Prevention Program, require the Department of Environmental Protection (DEP) to publish in the *Pennsylvania Bulletin* a notice of its final actions on plans and reports.

A remedial action plan is submitted to summarize the site characterization, document the design and construction details for the remedial action, and describe how the remedial action will attain the selected remediation standard. The remedial action plan also provides results of studies performed and data collected to support the remedial action and a description of postremediation care requirements. A remedial action completion report is submitted to document cleanup of a release of a regulated substance at a site to the selected remediation standard. A remedial action completion report provides a description of the site investigation to characterize the nature and extent of contaminants in environmental media, the basis of selecting the environmental media of concern, documentation supporting the selection of residential or nonresidential exposure factors, a description of the remediation performed and summaries of sampling methodology and analytical results which demonstrate that the remediation has attained the cleanup standard selected.

DEP may approve or disapprove plans and reports submitted. This notice provides DEP's decision and, if relevant, the basis for disapproval.

For further information concerning plans or reports, please contact the Regional Office Program Manager previously listed in the notice.

Individuals in need of accommodations should contact DEP through the Pennsylvania Hamilton Relay Service at (800) 654-5984 (TDD users) or (800) 654-5988 (voice users).

DEP has received the following plans and reports.

Northeast Region: Environmental Cleanup & Brownfields Program, 2 Public Square, Wilkes-Barre, PA 18701-1915, 570-826-2511.

Contact: Eric Supey, Environmental Program Manager.

Montrose Convenience Store, Storage Tank Facility ID # **58-13082**, 11046 State Route 29, South Montrose, PA 18843, Bridgewater Township, **Susquehanna County**. United Environmental Services, P.O. Box 701, Schuylkill Haven, PA 17972, on behalf of Rocks Investment, LLC, 11046 State Route 29, South Montrose, PA 18843 submitted a Remedial Action Plan concerning remediation of soil and groundwater contaminated with gasoline. The plan was not acceptable to meet the Statewide health and site-specific standards and was disapproved by DEP on February 16, 2023.

Wind Gap Texaco, Storage Tank Facility ID # **48-51489**, 6703 Sullivan Trail, Wind Gap, PA 18091, Plainfield Township, **Northampton County**. MEA, 1365 Ackermanville Road, Bangor, PA 18013, on behalf of Pipeline Petroleum, Inc., P.O. Box 159 Shippers Road, Macungie, PA 18062 submitted a Remedial Action Plan concerning remediation of groundwater contaminated with gasoline. The plan was not acceptable to meet the Statewide health standards and was disapproved by DEP on February 16, 2023.

Choice Cigarettes 94318, Storage Tank Facility ID # **40-13191**, 544 State Route 93, Conyngham, PA 18249, Sugarloaf Township, **Luzerne County**. United Environmental Services, P.O. Box 701, Schuylkill Haven, PA 17972, on behalf of Rijini, LLC, 4584 Willow Lane, Nazareth, PA 18064 submitted a Remedial Action Plan concerning remediation of soil and groundwater contaminated with gasoline. The plan was not acceptable to meet the Statewide health standards and was disapproved by DEP on February 17, 2023.

Northwest Region: Environmental Cleanup & Brownfields Program, 230 Chestnut Street, Meadville, PA 16335-3481, 814-332-6945.

Contact: Ellen Roberts, 814-332-6648.

Kwik Fill M 3, Storage Tank Facility ID # **20-14804**, 270 Main Street, Saegertown, PA 16433, Saegertown Borough and Allison Park, **Crawford County**. GES, 508 Thomson Park Drive, Cranberry Twp, PA 16066, on behalf of United Refining Company, 15 Bradley St, Warren, PA 16365 submitted a Remedial Action Completion Report concerning remediation of soil and groundwater contaminated with petroleum. The report residential demonstrated attainment of the Statewide health standards and was approved by DEP on February 15, 2023.

Country Fair 27, Storage Tank Facility ID # **25-91194**, 2301 Peninsula Drive, Erie, PA 16506, Mill Creek Township and Allison Park, **Erie County**. GES, 508 Thomson Park Drive, Cranberry Twp, PA 16066, on behalf of Country Fair, Inc., 15 Bradley St, Warren, PA 16365 submitted a Remedial Action Plan concerning remediation of soil and groundwater contaminated with Petroleum. The plan residential and nonresidential was acceptable to meet the Statewide health standards and was approved by DEP on February 15, 2023.

Southcentral Region: Environmental Cleanup & Brownfields Program, 909 Elmerton Avenue, Harrisburg, PA 17110-8200, 717-705-4700.

Contact: Cherie Campbell, Soil Scientist, 717-705-4705.

Tanglewood Valero, Storage Tank Facility ID # **36-28236**, 1201 Lancaster Pike, Quarryville, PA 17566-9748, East Drumore Township, **Lancaster County**. Envi-

ronmental Alliance, Inc., 5341 Limestone Road, Wilmington, DE 19808, on behalf of Shreeji Petroleum, Inc., 1201 Lancaster Pike, Quarryville, PA 17566-9748 submitted a Remedial Action Completion Report concerning remediation of soil and groundwater contaminated with petroleum constituents. The report nonresidential demonstrated attainment of the Statewide health and site-specific standards and was approved by DEP on February 16, 2023.

Contact: Robin L. Yerger, LPG, 717-705-4705.

Carlisle Street Sunoco, Storage Tank Facility ID # **67-04951**, 630 Carlisle Street, Hanover, PA 17331, Hanover Borough, **York County**. Mountain Research, LLC, 825 25th Street, Altoona, PA 16601, on behalf of South Avenue Service Station, Inc., 36 Flume Street, Iselin, NJ 08830 submitted a Remedial Action Plan concerning remediation of soil and groundwater contaminated with petroleum. The plan nonresidential was not acceptable to meet the Statewide health standards and was disapproved by DEP on February 14, 2023.

Southeast Region: Environmental Cleanup & Brownfields Program, 2 East Main Street, Norristown, PA 19401, 484-250-5900.

Contact: Richard M. Staron, Professional Geologist Manager, 484-250-5717.

MP Gas, Storage Tank Facility ID # **46-45682**, 125 Gravel Pike, Collegeville, PA 19426, Perkiomen Township, **Montgomery County**. Aquaterra Technologies, Inc., 901 S. Bolmar St., Suite A, West Chester, PA 19382, on behalf of Mahesva Properties LLC, 125 Gravel Pike, Collegeville, PA 19426 submitted a Remedial Action Completion Report concerning remediation of soil and groundwater contaminated with unleaded gasoline. The report nonresidential demonstrated attainment of the Statewide health and site-specific standards and was approved by DEP on February 17, 2023.

Fast Track Lane, Storage Tank Facility ID # **09-42810**, 2672 Bristol Pike, Bensalem, PA 19020, Bensalem Township, **Bucks County**. Petrodi LLC, 5 Elmwood Drive, Tabernacle, NJ 08088, on behalf of Fast Tack Lane, LLC, 2672 Bristol Pike, Bensalem, PA 19020 submitted a Remedial Action Plan concerning remediation of soil and groundwater contaminated with leaded/unleaded gasoline, diesel fuel, and kerosene. The plan nonresidential was acceptable to meet the Statewide health standards and was approved by DEP on February 21, 2023.

Southwest Region: Environmental Cleanup & Brownfields Program, 400 Waterfront Drive, Pittsburgh, PA 15222-4745, 412-442-4000.

Contact: Kam Miseikyte, Clerical Assistant, 412-442-4091.

GetGo # 3082, Storage Tank Facility ID # **65-39129**, 1100 Mount Laurel Plaza, Latrobe, PA 15650, Unity Township, **Westmoreland County**. PVE, LLC, 2000 Georgetown Drive, Suite 101, Sewickley, PA 15143, on behalf of Giant Eagle, Inc., 101 Kappa Drive, Pittsburgh, PA 15238 submitted a Remedial Action Plan concerning remediation of groundwater contaminated with unleaded gasoline. The plan residential was acceptable to meet the site-specific standards and was approved by DEP on February 17, 2023.

Sunoco # 0359-3605, Storage Tank Facility ID # **02-03533**, 5733 Butler Street, Pittsburgh, PA 15201, City of Pittsburgh, **Allegheny County**. EnviroTrac, Ltd., 176 Thorn Hill Road, Warrendale, PA 16365, on behalf of Evergreen Resource Group, LLC, 2 Righter Parkway, Suite 120, Wilmington, DE 19803 submitted a Remedial

Action Plan concerning remediation of soil and groundwater contaminated with unleaded gasoline, leaded gasoline, diesel fuel, and crude oil. The plan nonresidential was not acceptable to meet the Statewide health and site-specific standards and was disapproved by DEP on February 17, 2023.

SPECIAL NOTICES

WATER PROGRAMS REQUEST FOR COMMENT

Proposed Total Maximum Daily Loads (TMDLs) for the Little Buffalo Creek Watershed in Union County.

Central Office: Clean Water Program, Rachel Carson State Office Building, 400 Market Street, Harrisburg, PA 17101.

Contact: Michael Morris, 717-772-5670.

The Department of Environmental Protection will accept comments on the proposed "TMDLs" developed for the Little Buffalo Creek watershed under Section 303(d) of the Clean Water Act. The Pennsylvania Integrated Water Quality Monitoring and Assessment Report in-

cluded stream segments listed as impaired for aquatic life in the watershed. The impairments addressed by this document were caused by excessive siltation due to agriculture.

There currently are no state or Federal in-stream numerical water quality criteria for sediment. Therefore, the Department utilized a reference watershed approach to implement the applicable narrative criteria. The proposed TMDL document sets allowable loading of sediment in the Little Buffalo Creek watershed. The "TMDLs" included allocations for nonpoint sources; wasteload allocations for the Kelly Crossroads Sanitary Sewer System; reserves for point sources not assigned individual wasteload allocations and future point sources; as well as margin of safety factors. Nonpoint source load allocations were made for cropland, hay/pasture land and stream-bank source sectors present in the watershed. Data used in establishing the TMDLs were primarily generated using a water quality analysis model (Model My Watershed) made available through the Stroud Water Research Center.

The following table shows the estimated current sediment loadings within the watershed, the prescribed "TMDL" values, and % reductions needed under annual average conditions.

<i>Summary of "TMDL" -Based Load Reductions (expressed as annual averages) in the Little Buffalo Creek Watershed</i>				
<i>Watershed</i>	<i>Pollutant</i>	<i>Existing Load (lbs/yr)</i>	<i>"TMDL" (lbs/yr)</i>	<i>% Reduction</i>
Little Buffalo Creek	Sediment	5,396,854	2,785,689	48

The following table shows the estimated current sediment loading within the watershed, the prescribed "TMDL" values, and % reductions needed under 99th percentile daily loading conditions.

<i>Summary of "TMDL" -Based Load Reductions (expressed as 99th percentile daily loading) in the Little Buffalo Creek Watershed</i>				
<i>Watershed</i>	<i>Pollutant</i>	<i>Existing Load (lbs/d)</i>	<i>TMDL (lbs/d)</i>	<i>% Reduction</i>
Little Buffalo Creek	Sediment	222,680	78,352	65

The proposed TMDL document can be viewed at: <http://www.dep.state.pa.us/dep/deputate/watermgt/wqp/wqstandards/tmdl/LittleBuffaloCreekSedimentTMDL.pdf>.

Otherwise, copies of the proposed TMDL document or supporting information may be requested by emailing Michael Morris at michamorri@pa.gov or calling him at 717-772-5670.

Written/typed comments will be accepted at the previously listed email address. While emailed comments are preferable, written comments may also be sent by mail to:

Michael Morris, Water Program Specialist
Bureau of Clean Water
Pennsylvania Department of Environmental Protection
Rachel Carson State Office Building
400 Market Street
Harrisburg, PA 17105

Comments must be submitted within 30 days after publication of this notice in the March 4, 2023 issue of the *Pennsylvania Bulletin*. The Department will consider all written/typed comments submitted within the deadline prior to submitting the final TMDL document to EPA for approval.

REQUEST FOR COMMENT

Proposed Total Maximum Daily Loads (TMDLs) for an Unnamed Tributary to South Branch Conewago Creek Watershed in Adams County.

Central Office: Clean Water Program, Rachel Carson State Office Building, 400 Market Street, Harrisburg, PA 17101.

Contact: Michael Morris, 717-772-5670.

The Department of Environmental Protection will accept comments on the proposed "TMDLs" developed for an Unnamed Tributary to (UNT) South Branch Conewago Creek watershed under Section 303(d) of the Clean Water Act.

The mainstem of this particular tributary system parallels Storms Store Road. The Pennsylvania Integrated Water Quality Monitoring and Assessment Report included stream segments listed as impaired for aquatic life in the watershed. The impairments addressed by this document were caused by excessive siltation due to agriculture.

There currently are no state or Federal in-stream numerical water quality criteria for sediment. Therefore, the Department utilized a reference watershed approach to implement the applicable narrative criteria. The proposed TMDL document sets allowable loading of sediment in the UNT South Branch Conewago Creek watershed. The "TMDLs" included allocations for nonpoint sources, reserves for future point sources, and margin of safety factors. Nonpoint source load allocations were made for cropland, hay/pasture land and streambank source sectors present in the watershed. Data used in establishing the TMDLs were primarily generated using a water quality analysis model (Model My Watershed) made available through the Stroud Water Research Center.

The following table shows the estimated current sediment loadings within the watershed, the prescribed "TMDL" values, and % reductions needed under annual average conditions.

<i>Summary of "TMDL" -Based Load Reductions (expressed as annual averages) in the UNT South Branch Conewago Creek Watershed</i>				
<i>Watershed</i>	<i>Pollutant</i>	<i>Existing Load (lbs/yr)</i>	<i>"TMDL" (lbs/yr)</i>	<i>% Reduction</i>
UNT South Branch Conewago Creek	Sediment	1,838,257	363,412	80

The following table shows the estimated current sediment loading within the watershed, the prescribed "TMDL" values, and % reductions needed under 99th percentile daily loading conditions.

<i>Summary of "TMDL" -Based Load Reductions (expressed as 99th percentile daily loading) in the UNT South Branch Conewago Creek Watershed</i>				
<i>Watershed</i>	<i>Pollutant</i>	<i>Existing Load (lbs/d)</i>	<i>TMDL (lbs/d)</i>	<i>% Reduction</i>
UNT South Branch Conewago Creek	Sediment	98,281	21,706	78

The proposed TMDL document can be viewed at: <http://www.dep.state.pa.us/dep/deputate/watermgt/wqp/wqstandards/tmdl/UNTSBrConewagoCreekSedimentTMDL.pdf>.

Otherwise, copies of the proposed TMDL document or supporting information may be requested by emailing Michael Morris at michamorri@pa.gov or calling him at 717-772-5670.

Written/typed comments will be accepted at the previously listed email address. While emailed comments are preferable, written comments may also be sent by mail to:

Michael Morris, Water Program Specialist
Bureau of Clean Water
Pennsylvania Department of Environmental Protection
Rachel Carson State Office Building
400 Market Street
Harrisburg, PA 17105

Comments must be submitted within 30 days after publication of this notice in the March 4, 2023 issue of the *Pennsylvania Bulletin*. The Department will consider all written/typed comments submitted within the deadline prior to submitting the final TMDL document to EPA for approval.

REQUEST FOR COMMENT

Proposed Total Maximum Daily Loads (TMDLs) for Upper Cedar Run in Centre County.

Central Office: Clean Water Program, Rachel Carson State Office Building, 400 Market Street, Harrisburg, PA 17101.

Contact: Michael Morris, 717-772-5670.

The Department of Environmental Protection will accept comments on the proposed "TMDLs" developed for the Upper Cedar Run watershed under Section 303(d) of the Clean Water Act. The Pennsylvania Integrated Water Quality Monitoring and Assessment Report included stream segments listed as impaired for aquatic life in the watershed. The impairments addressed by this document were caused by excessive siltation due to agriculture.

There currently are no state or Federal in-stream numerical water quality criteria for sediment. Therefore, the Department utilized a reference watershed approach to implement the applicable narrative criteria. The proposed TMDL document sets allowable loading of sediment in the Upper Cedar Run watershed. The "TMDLs" included allocations for nonpoint sources, wasteload allocations for the Potter Township Country Club Park wastewater treatment plant, reserves for future point sources, and margin of safety factors. Nonpoint source load allocations were made for cropland, hay/pasture land and streambank source sectors present in the watershed. Data used in establishing the TMDLs were primarily generated using a water quality analysis model (Model My Watershed) made available through the Stroud Water Research Center.

The following table shows the estimated current sediment loadings within the watershed, the prescribed "TMDL" values, and % reductions needed under annual average conditions.

<i>Summary of "TMDL" -Based Load Reductions (expressed as annual averages) in the Upper Cedar Run Watershed</i>				
<i>Watershed</i>	<i>Pollutant</i>	<i>Existing Load (lbs/yr)</i>	<i>"TMDL" (lbs/yr)</i>	<i>% Reduction</i>
Upper Cedar Run	Sediment	6,248,953	4,121,850	34

The following table shows the estimated current sediment loading within the watershed, the prescribed "TMDL" values, and % reductions needed under 99th percentile daily loading conditions.

<i>Summary of "TMDL" -Based Load Reductions (expressed as 99th percentile daily loading) in the Upper Cedar Run Watershed</i>				
<i>Watershed</i>	<i>Pollutant</i>	<i>Existing Load (lbs/d)</i>	<i>TMDL (lbs/d)</i>	<i>% Reduction</i>
Upper Cedar Run	Sediment	276,711	182,568	34

The proposed TMDL document can be viewed at: <http://www.dep.state.pa.us/dep/deputate/watermgt/wqp/wqstandards/tmdl/UpperCedarRunSedimentTMDL.pdf>.

Otherwise, copies of the proposed TMDL document or supporting information may be requested by emailing Michael Morris at michamorri@pa.gov or calling him at 717-772-5670.

Written/typed comments will be accepted at the previously listed email address. While emailed comments are preferable, written comments may also be sent by mail to:

Michael Morris, Water Program Specialist
Bureau of Clean Water
Pennsylvania Department of Environmental Protection
Rachel Carson State Office Building
400 Market Street
Harrisburg, PA 17105

Comments must be submitted within 30 days after publication of this notice in the March 4, 2023 issue of the *Pennsylvania Bulletin*. The Department will consider all written/typed comments submitted within the deadline prior to submitting the final TMDL document to EPA for approval.

REQUEST FOR COMMENT

Proposed Total Maximum Daily Loads (TMDLs) for Winfield Creek in Union County.

Central Office: Clean Water Program, Rachel Carson State Office Building, 400 Market Street, Harrisburg, PA 17101.

Contact: Michael Morris, 717-772-5670.

The Department of Environmental Protection will accept comments on the proposed "TMDLs" developed for the Winfield Creek watershed under Section 303(d) of the Clean Water Act. The Pennsylvania Integrated Water Quality Monitoring and Assessment Report included stream segments listed as impaired for aquatic life in the watershed. The impairments addressed by this document were listed as being caused by excessive siltation due to crop production.

There currently are no state or Federal in-stream numerical water quality criteria for sediment. Therefore, the Department utilized a reference watershed approach to implement the applicable narrative criteria. The proposed TMDL document sets allowable loading of sediment in the Winfield Creek watershed. The "TMDLs" included allocations for: nonpoint sources; wasteload allocations for the Winfield Quarry; reserves for point sources not assigned individual wasteload allocations and future point sources; and margin of safety factors. Nonpoint source load allocations were made for cropland, hay/pasture land and streambank source sectors present in the watershed. Data used in establishing the TMDLs were primarily generated using a water quality analysis model (Model My Watershed) made available through the Stroud Water Research Center.

The following table shows the estimated current sediment loadings within the watershed, the prescribed "TMDL" values, and % reductions needed under annual average conditions.

<i>Summary of "TMDL" -Based Load Reductions (expressed as annual averages) in the Winfield Creek Watershed</i>				
<i>Watershed</i>	<i>Pollutant</i>	<i>Existing Load (lbs/yr)</i>	<i>"TMDL" (lbs/yr)</i>	<i>% Reduction</i>
Winfield Creek	Sediment	2,181,266	1,034,265	53

The following table shows the estimated current sediment loading within the watershed, the prescribed "TMDL" values, and % reductions needed under 99th percentile daily loading conditions.

<i>Summary of "TMDL" -Based Load Reductions (expressed as 99th percentile daily loading) in the Winfield Creek Watershed</i>				
<i>Watershed</i>	<i>Pollutant</i>	<i>Existing Load (lbs/d)</i>	<i>TMDL (lbs/d)</i>	<i>% Reduction</i>
Winfield Creek	Sediment	90,997	38,469	58

The proposed TMDL document can be viewed at: <http://www.dep.state.pa.us/dep/deputate/watermgt/wqp/wqstandards/tmdl/WinfieldCreekSedimentTMDL.pdf>.

Otherwise, copies of the proposed TMDL document or supporting information may be requested by emailing Michael Morris at michamorri@pa.gov or calling him at 717-772-5670.

Written/typed comments will be accepted at the previously listed email address. While emailed comments are preferable, written comments may also be sent by mail to:

Michael Morris, Water Program Specialist
 Bureau of Clean Water
 Pennsylvania Department of Environmental Protection
 Rachel Carson State Office Building
 400 Market Street
 Harrisburg, PA 17105

Comments must be submitted within 30 days after publication of this notice in the March 4, 2023 issue of the *Pennsylvania Bulletin*. The Department will consider all written/typed comments submitted within the deadline prior to submitting the final TMDL document to EPA for approval.

REQUEST FOR COMMENT

Proposed Total Maximum Daily Loads (TMDLs) for Shippens Run in Dauphin County.

Central Office: Clean Water Program, Rachel Carson State Office Building, 400 Market Street, Harrisburg, PA 17101.

Contact: Michael Morris, 717-772-5670.

The Department of Environmental Protection will accept comments on the proposed “TMDLs” developed for the Shippens Run watershed under Section 303(d) of the Clean Water Act. The Pennsylvania Integrated Water Quality Monitoring and Assessment Report included stream segments listed as impaired for aquatic life in the watershed. The impairments addressed by this document were caused by excessive siltation due to agriculture.

There currently are no state or Federal in-stream numerical water quality criteria for sediment. Therefore, the Department utilized a reference watershed approach to implement the applicable narrative criteria. The proposed TMDL document sets allowable loading of sediment in the Shippens Run watershed. The “TMDLs” included allocations for nonpoint sources, reserves for future point sources, and margin of safety factors. Nonpoint source load allocations were made for cropland, hay/pasture land and streambank source sectors present in the watershed. Data used in establishing the TMDLs were primarily generated using a water quality analysis model (Model My Watershed) made available through the Stroud Water Research Center.

The following table shows the estimated current sediment loadings within the watershed, the prescribed “TMDL” values, and % reductions needed under annual average conditions.

<i>Summary of “TMDL” -Based Load Reductions (expressed as annual averages) in the Shippens Run Watershed</i>				
<i>Watershed</i>	<i>Pollutant</i>	<i>Existing Load (lbs/yr)</i>	<i>“TMDL” (lbs/yr)</i>	<i>% Reduction</i>
Shippens Run	Sediment	1,102,240	460,103	58

The following table shows the estimated current sediment loading within the watershed, the prescribed “TMDL” values, and % reductions needed under 99th percentile daily loading conditions.

<i>Summary of “TMDL” -Based Load Reductions (expressed as 99th percentile daily loading) in the Shippens Run Watershed</i>				
<i>Watershed</i>	<i>Pollutant</i>	<i>Existing Load (lbs/d)</i>	<i>TMDL (lbs/d)</i>	<i>% Reduction</i>
Shippens Run	Sediment	44,978	20,962	53

The proposed TMDL document can be viewed at: <http://www.dep.state.pa.us/dep/deputate/watermgt/wqp/wqstandards/tmdl/ShippensRunSedimentTMDL.pdf>.

Otherwise, copies of the proposed TMDL document or supporting information may be requested by emailing Michael Morris at michamorri@pa.gov or calling him at 717-772-5670.

Written/typed comments will be accepted at the previously listed email address. While emailed comments are preferable, written comments may also be sent by mail to:

Michael Morris, Water Program Specialist
 Bureau of Clean Water
 Pennsylvania Department of Environmental Protection
 Rachel Carson State Office Building
 400 Market Street
 Harrisburg, PA 17105

Comments must be submitted within 30 days after publication of this notice in the March 4, 2023 issue of the *Pennsylvania Bulletin*. The Department will consider all written/typed comments submitted within the deadline prior to submitting the final TMDL document to EPA for approval.

WASTE, AIR, RADIATION AND REMEDIATION

The Counties of Mifflin And Juniata—Advertisement for Proposals.

Central Office: Waste Management Program, Rachel Carson State Office Building, 400 Market Street, Harrisburg, PA 17101.

Contact: Teesha Truesdale 787-7382.

In accordance with the Pennsylvania Municipal Waste Planning, Recycling and Waste Reduction Act, Act 101 of July 28, 1988, as amended, and Chapter 272 of the Pennsylvania Rules and Regulations, 25 Pa. Code, the Counties of Mifflin and Juniata are soliciting proposals from regional landfills with the capacity to provide disposal for municipal solid waste (MSW), including construction and demolition (C&D) waste and municipal sewage sludge (Sludge) originating from Mifflin and Juniata Counties. Mifflin and Juniata counties (combined) generate approximately 40,000 tons of municipal waste, including C/D waste, annually. The term of provision of disposal capacity shall be ten (10) years, beginning in January 2025. Qualified respondents will be listed as designated facilities in the Regional Municipal Waste Management Plan that is currently being updated.

Written questions from proposers are due Friday, March 24, 2023, by 3:30 p.m. There will be no mandatory pre-proposal meeting.

Inquiries regarding this solicitation can be directed (via email) to Lisa Smith, Mifflin County Solid Waste Authority, P.O. Box 390, Lewistown, PA 17044, at lisa@mifflincountyswa.com. The deadline for sealed proposals is 12:00 p.m., prevailing local time, Friday, April 14, 2023.

Proposed Revision to The State Implementation Plan (SIP) and Notice of Intent to Modify Ract Plan Approval for Philadelphia Gas Works.

Philadelphia: Air Management Services: Air Quality Program, 321 University Avenue, Philadelphia, PA 19104-4543.

Contact: <https://www.phila.gov/departments/air-pollution-control-board/air-management-notice/>.

Air Management Services (AMS) proposes to modify the approved Reasonably Available Control Technology (RACT) plan approval for the following facility:

Philadelphia Gas Works—Richmond, 3100 East Venango Street, to remove the following Condition from the approved SIP and RACT plan approval:

Internal combustion engines rated at less than 500 bhp (gross) which are set and maintaining 4° retarded relative to standard timing.

The modified RACT plan approval will be submitted to the U.S. Environmental Protection Agency for approval and incorporation into Pennsylvania's SIP.

RACT and SIP Revision Background

The three (3) 295 hp Caterpillar emergency fire pump engines were first installed in 1974 and were originally permitted as non-emergency engines. During the approval of the 1997 RACT permit, the facility proposed to comply with the presumptive RACT emissions limitations of 25 Pa. Code § 129.93(c) for the engines, which are the installation, maintenance, and operation of the source in accordance with manufacturers specifications. The presumptive RACT emissions limitations of 25 Pa. Code § 129.93(c) apply to source types under 25 Pa. Code § 129.93(c)(1)—(7). Condition 1(B)(3) of the RACT permit included the following source type in establishing the NO_x RACT for PGW:

(3) Internal combustion engines rated at less than 500 bhp (gross) which are set and maintaining 4° retarded relative to standard timing.

This source type requirement under 25 Pa. Code § 129.93(c)(3) was included in the RACT plan approval No. 51-4922, issued July 26, 1999. EPA approved the source-specific case-by-case determinations of the RACT permit as part of the SIP on October 31, 2001 (66 FR 54947).

Ultimately the units never maintained at 4° retarded relative to standard timing, as indicated by a 2012 Manufacturer Letter. PGW has provided documentation from the manufacturer that indicates the units were installed operating at 12.5 degrees retarded and that further retarding the timing would result in premature valve and turbo charger failure. Additionally, retarding the engine timing by 4 degrees would result in increased emissions of hydrocarbons.

The plan approval will contain monitoring, recordkeeping, and reporting requirements to ensure operation within all applicable requirements.

“This proposed SIP revision and other supporting information are available for inspection at the offices of AMS during normal business hours or on AMS’ website at <https://www.phila.gov/departments/air-pollution-control-board/air-management-notice/>.

Interested persons may submit written comments or a request for a public hearing on the proposed SIP revision package to Air Management Services, 321 University Ave, 2nd Floor, Philadelphia, PA, 19104, Attn: DPHAMS_Service_Requests@Phila.Gov. Use “PGW RACT SIP Revision” as the subject line in written communication within thirty (30) days from today.

[Pa.B. Doc. No. 23-294. Filed for public inspection March 3, 2023, 9:00 a.m.]

DEPARTMENT OF ENVIRONMENTAL PROTECTION

Air Quality Technical Advisory Committee; 2023 Meeting Schedule Revision

The revised 2023 Air Quality Technical Advisory Committee (Committee) meeting schedule is as follows: March 9, 2023; May 4, 2023; August 17, 2023; October 12, 2023; and December 14, 2023.

The Committee meetings previously scheduled for April 6, 2023, and June 1, 2023, have been combined into the May 4, 2023, meeting.

Committee meetings will begin at 9:15 a.m. Individuals may attend the meetings in person in Room 105, Rachel Carson State Office Building, 400 Market Street, Harrisburg, PA, or by remote participation. Individuals interested in providing public comments during the meeting can sign up in advance by contacting ra-epAQTAC@pa.gov or Joseph Martini at (717) 772-5619.

Information on how to join the meetings remotely, as well as agendas and meeting materials, will be available on the Committee's webpage, found through the Public Participation tab on the Department of Environmental Protection's (Department) web site at www.dep.pa.gov (select "Public Participation," then "Advisory Committees," then "Air," then "Air Quality Technical Advisory Committee").

Individuals are encouraged to visit the Committee's webpage to confirm meeting date, time and location prior to each meeting. Questions can be directed to ra-epAQTAC@pa.gov or Joseph Martini at (717) 772-5619.

Persons in need of accommodations as provided for in the Americans with Disabilities Act of 1990 should contact Joseph Martini at (717) 772-5619 or through the Pennsylvania Hamilton Relay Service at (800) 654-5984 (TDD users) or (800) 654-5988 (voice users) to discuss how the Department may accommodate their needs.

RICHARD NEGRIN,
Acting Secretary

[Pa.B. Doc. No. 23-295. Filed for public inspection March 3, 2023, 9:00 a.m.]

DEPARTMENT OF ENVIRONMENTAL PROTECTION

Availability of Technical Guidance

Technical guidance documents (TGD) are available on the Department of Environmental Protection's (Department) web site at www.depgreenport.state.pa.us/elibrary/. The "Technical Guidance Final Documents" heading is the link to a menu of the various Department bureaus where each bureau's final TGDs are posted. The "Technical Guidance Draft Documents" heading is the link to the Department's draft TGDs.

Ordering Paper Copies of Department Technical Guidance

The Department encourages the use of the Internet to view and download TGDs. When this option is not

available, persons can order a paper copy of any of the Department's draft or final TGDs by contacting the Department at (717) 783-8727.

In addition, bound copies of some of the Department's documents are available as Department publications. Check with the appropriate bureau for more information about the availability of a particular document as a publication.

Changes to TGDs

Following is the current list of recent changes. Persons who have questions or comments about a particular document should contact the person whose name and phone number are listed with each document.

Final TGD: Substantive Revision

DEP ID: 294-2309-002. **Title:** Pennsylvania Radon Mitigation Standards. **Description:** The Pennsylvania Radon Mitigation Standards (PA RMS) detail how radon mitigators can install mitigation systems that conform to the regulatory requirements in 25 Pa. Code Chapter 240 (relating to radon certification). These standards were first published in 1997. Since that time, additional field experience has been gained and additional National radon mitigation standards have been published. These changes prompted a revision of the PA RMS, including the following revisions and additions: changing configurations to avoid condensation around fans; suggested sealants and materials that are not permitted as sealants; active sub-slab depressurization systems can be exhausted at ground level instead of the current roofline level; new electrical information was obtained for low-voltage and direct-current fan use; recommended materials for exterior pipe vents; and the recommendation to consider use of an active radon warning device on the active sub-slab depressurization piping in addition to the U-tube manometer.

This TGD was published as a draft at 52 Pa.B. 6784 (October 29, 2022). The Department received no comments on the draft TGD. The final TGD is identical to the draft TGD, except for correction of reference errors.

Contact: Questions regarding this TGD can be directed to Robert Lewis at rolewis@pa.gov or (717) 783-9485.

Effective Date: March 4, 2023

RICHARD NEGRIN,
Acting Secretary

[Pa.B. Doc. No. 23-296. Filed for public inspection March 3, 2023, 9:00 a.m.]

DEPARTMENT OF HEALTH

Long-Term Care Nursing Facilities; Requests for Exception

The following long-term care nursing facility is seeking an exception to 28 Pa. Code § 205.24 (relating to dining room):

University City Rehabilitation and Healthcare Center
360 Chestnut Street
Philadelphia, PA 19104
FAC ID # 180102

The following long-term care nursing facility is seeking an exception to 28 Pa. Code § 205.27 (relating to lounge and recreation rooms):

University City Rehabilitation and Healthcare Center
360 Chestnut Street
Philadelphia, PA 19104
FAC ID # 180102

These requests are on file with the Department of Health (Department). Persons may receive a copy of a request for exception by requesting a copy from the Department of Health, Division of Nursing Care Facilities, Room 526, Health and Welfare Building, Harrisburg, PA 17120, (717) 787-1816, fax (717) 772-2163, ra-paexcept@pa.gov.

Persons who wish to comment on an exception request may do so by sending a letter by mail, e-mail or facsimile to the Division at the previously listed contact information.

Comments received by the Department within 10 days after the date of publication of this notice will be reviewed by the Department before it decides whether to approve or disapprove the request for exception.

Persons with a disability who wish to obtain a copy of the request and/or provide comments to the Department and require an auxiliary aid, service or other accommodation to do so should contact the Division at the previously listed address or phone number, or for speech and/or hearing-impaired persons, call the Pennsylvania Hamilton Relay Service at (800) 654-5984 (TDD users) or (800) 654-5988 (voice users).

DR. DEBRA L. BOGEN,
Acting Secretary

[Pa.B. Doc. No. 23-297. Filed for public inspection March 3, 2023, 9:00 a.m.]

DEPARTMENT OF MILITARY AND VETERANS AFFAIRS

Per Diem Rates at Pennsylvania State Veterans' Homes

The Department of Military and Veterans Affairs has established the following per diem rates for the costs of care for residents at Pennsylvania's six State Veterans' Homes. These rates are based on costs of care for the period July 1, 2021, to June 30, 2022.

These per diem rates are effective February 1, 2023, until further notice:

<i>Hollidaysburg Veterans' Home, Hollidaysburg:</i>	
Nursing Care	\$587
Personal Care (Domiciliary)	\$297
<i>Pennsylvania Soldiers' and Sailors' Home, Erie:</i>	
Nursing Care	\$584
Personal Care (Domiciliary)	\$283
<i>Southeastern Veterans' Center, Spring City:</i>	
Nursing Care	\$584
Personal Care (Domiciliary)	\$310
<i>Gino J. Merli Veterans' Center, Scranton:</i>	
Nursing Care	\$587
Personal Care (Domiciliary)	N/A

<i>Southwestern Veterans' Center, Pittsburgh:</i>	
Nursing Care	\$530
Personal Care (Domiciliary)	N/A

<i>Delaware Valley Veterans' Home, Philadelphia:</i>	
Nursing Care	\$577
Personal Care (Domiciliary)	N/A

MARK J. SCHINDLER,
Major General, PAARNG
Acting Adjutant General

[Pa.B. Doc. No. 23-298. Filed for public inspection March 3, 2023, 9:00 a.m.]

DEPARTMENT OF REVENUE

Pennsylvania Bad to the Bone and Feline Fine Fast Play Game 5191

Under the State Lottery Law (72 P.S. §§ 3761-101—3761-314) and 61 Pa. Code § 803.11 (relating to powers and duties of the Secretary of Revenue), the Secretary of Revenue hereby provides public notice of the rules for the following lottery game:

1. *Name:* The name of the lottery game is Pennsylvania Bad to the Bone and Feline Fine (hereinafter "Bad to the Bone and Feline Fine"). The game number is PA-5191. The name and artwork for this game are separated into two separate themed scenes: Scene 1, named Bad to the Bone, and Scene 2, named Feline Fine. Both scenes are organized under the same game and the same prize structure and no one scene is determinative of the prizes available to be won on any individual game ticket, or the Second-Chance Drawing entries provided for in section 9.

2. *Definitions:*

(a) *Authorized retailer or retailer:* A person who is properly licensed by the Lottery pursuant to 61 Pa. Code §§ 805.1—805.17.

(b) *Bar code:* The symbology on the ticket containing certain encrypted validation and accounting data used for identifying winning and losing tickets.

(c) *FETCH:* The area at the bottom of a Bad to the Bone and Feline Fine Fast Play lottery game ticket containing two play symbols and two prize symbols that, when played according to the instructions, determines whether the player wins either of the two prize amounts shown. FETCH is played separately.

(d) *Game Ticket:* A bearer instrument produced through a Lottery Terminal that is the player's record of a play for a Fast Play lottery game and sold by an authorized retailer containing the play and validation data as published in this game notice.

(e) *Lottery Central Computer System:* The computer gaming system on which all Fast Play plays are recorded.

(f) *Lottery Terminal:* A device authorized by the Lottery to function in an interactive mode with the Lottery Central Computer System for the purpose of issuing plays, executing Quick Pick selections, and entering, receiving, and processing lottery transactions, including making purchases, validating plays, transmitting reports and performing inventory functions.

(g) *Play*: A chance to participate in a particular Fast Play lottery game.

(h) *Play Area*: The area on a ticket which contains one or more play symbols.

(i) *Play Symbol*: A number, letter, symbol, image or other character found in the play area which is used to determine whether a player wins a prize.

(j) *Prize*: A non-monetary item, money, or experience that can be won as specified in section 7 (relating to prizes available to be won and determination of prize winners) of this game notice.

(k) *TWEET TRIPLER*: The area at the top of a Bad to the Bone and Feline Fine Fast Play lottery game ticket containing one play symbol that, when played according to the instructions, determines whether the player triples any prize won in the "YOUR NUMBERS" area. "FETCH" prizes cannot be multiplied.

(l) *WINNING NUMBERS*: The numbers, letters, symbols or other characters found in the play area that, when matched against the play symbols in the "YOUR NUMBERS" area, determine whether a player wins a prize.

(m) *Winning ticket*: A game ticket which has been validated and qualifies for a prize.

(n) *YOUR NUMBERS*: The numbers, letters, symbols or other characters found in the play area that, when matched against the play symbols in the "WINNING NUMBERS" area, determine whether a player wins a prize.

3. *Price*: The price of a Bad to the Bone and Feline Fine ticket is \$5.

4. *Description of Bad to the Bone and Feline Fine Fast Play lottery game*:

(a) Bad to the Bone and Feline Fine lottery game is an instant win game printed from a Lottery Terminal. All prizes are predetermined, and the player does not have the ability to select their own play symbols. Bad to the Bone and Feline Fine tickets may be purchased from an authorized retailer or at a Lottery self-service terminal that sells terminal-based Lottery game tickets. Tickets purchased from an authorized retailer shall be printed on-demand at the time of purchase and may not be preprinted by the retailer.

(b) Bad to the Bone and Feline Fine is played by matching any of the play symbols located in the "YOUR NUMBERS" area to any of the play symbols located in the "WINNING NUMBERS" area. A player matching play symbols in this manner will win the prize shown under the matching "YOUR NUMBERS" play symbol. A bet slip is not used to play this game.

(c) Bad to the Bone and Feline Fine tickets contain a "TWEET TRIPLER" area. When a Bird symbol appears in the "TWEET TRIPLER" area, multiply any prize won in the "YOUR NUMBERS" area by three. "FETCH" prizes cannot be multiplied.

(d) Bad to the Bone and Feline Fine tickets also contain a "FETCH" area. Whenever a Ball or Yarn symbol appears in the "FETCH" area, the player wins the prize shown under that symbol. "FETCH" is played separately.

(e) Players can win the prizes identified in section 7 (relating to prizes available to be won and determination of prize winners).

(f) Bad to the Bone and Feline Fine tickets cannot be canceled or voided once printed by the Lottery Terminal, even if printed in error.

(g) To purchase a ticket at an authorized retailer, a player must remit the purchase price to the retailer and verbally request a Bad to the Bone and Feline Fine ticket. The ticket shall be the only valid proof of the bet placed and the only valid receipt for claiming a prize.

(h) To purchase a ticket at a Pennsylvania Lottery self-service terminal, the player must insert into the self-service terminal a dollar amount equal to the total purchase price of a Bad to the Bone and Feline Fine ticket and select the Bad to the Bone and Feline Fine option on the Lottery self-service terminal. The ticket shall be the only valid proof of the bet placed and the only valid receipt for claiming a prize.

5. *Bad to the Bone and Feline Fine ticket characteristics*:

(a) Bad to the Bone and Feline Fine tickets shall contain a play area, the cost of the play, the date of sale and a bar code.

(b) *Play Symbols*: Bad to the Bone and Feline Fine tickets will contain a "WINNING NUMBERS" area, a "YOUR NUMBERS" area, a "TWEET TRIPLER" area and a "FETCH" area. The play symbols and their captions, located in the "WINNING NUMBERS" area and the "YOUR NUMBERS" area, are: 1 (ONE), 2 (TWO), 3 (THREE), 4 (FOUR), 5 (FIVE), 6 (SIX), 7 (SEVEN), 8 (EIGHT), 9 (NINE), 10 (TEN), 11 (ELEVN), 12 (TWLV), 13 (THRTN), 14 (FORTN), 15 (FIFTN), 16 (SIXTN), 17 (SVNTN), 18 (EGHTN), 19 (NINTN), 20 (TWENT), 21 (TWYONE), 22 (TWY TWO), 23 (TWYTHR), 24 (TWYFOR), 25 (TWYFIV), 26 (TWYSIX), 27 (TWYSVN), 28 (TWYEGT), 29 (TWYNIN) and 30 (THIRT). The play symbols located in the "TWEET TRIPLER" area, are: Dog Bone symbol, Fish Bone symbol, Cat Food symbol, Dog Food symbol and a Bird symbol. The play symbols located in the "FETCH" area, are: Ham Bone symbol, Fish symbol, Mouse symbol, Stick symbol, Bear symbol, Rope symbol, Ball symbol and a Yarn symbol.

(c) *Prize Symbols*: The prize symbols and their captions, located in the "YOUR NUMBERS" area, are: \$5^{.00} (FIV DOL), \$10^{.00} (TEN DOL), \$25^{.00} (TWY FIV), \$50^{.00} (FIFTY), \$100 (ONE HUN), \$200 (TWO HUN), \$500 (FIV HUN), \$1,000 (ONE THO), \$5,000 (FIV THO) and \$75,000 (SVYFIVTHO). The prize symbols and their captions, located in the "FETCH" area, are: \$5^{.00} (FIV DOL), \$10^{.00} (TEN DOL), \$25^{.00} (TWY FIV), \$50^{.00} (FIFTY), \$100 (ONE HUN), \$200 (TWO HUN) and \$500 (FIV HUN).

(d) *Prizes*: The prizes that can be won in this game, are: \$5, \$10, \$25, \$50, \$100, \$200, \$500, \$1,000, \$5,000 and \$75,000. The prizes that can be won in the "FETCH" area, are: \$5, \$10, \$25, \$50, \$100, \$200 and \$500. Bad to the Bone and Feline Fine contains a feature that can multiply the prize won. For a complete list of prizes, and how those prizes can be won, see section 8 (relating to number and description of prizes and approximate chances of winning). A player can win up to 15 times on a ticket.

(e) *Approximate number of tickets available for the game*: Approximately 720,000 tickets will be available for sale for Bad to the Bone and Feline Fine lottery game.

6. *Second-Chance Drawing:* The Pennsylvania Lottery will conduct a Paw-some Second-Chance Drawing for which non-winning Bad to the Bone and Feline Fine lottery game tickets may be eligible as provided for in section 9.

7. *Prizes available to be won and determination of prize winners:*

(a) All Bad to the Bone and Feline Fine prize payments will be made as one-time, lump-sum cash payments.

(b) Holders of tickets upon which any of the "YOUR NUMBERS" play symbols match any of the "WINNING NUMBERS" play symbols and a prize symbol of \$75,000 (SVYFIVTHO) appears in the "Prize" area under the matching "YOUR NUMBERS" play symbol, on a single ticket, shall be entitled to a prize of \$75,000.

(c) Holders of tickets upon which any of the "YOUR NUMBERS" play symbols match any of the "WINNING NUMBERS" play symbols and a prize symbol of \$5,000 (FIV THO) appears in the "Prize" area under the matching "YOUR NUMBERS" play symbol, on a single ticket, shall be entitled to a prize of \$5,000.

(d) Holders of tickets upon which any of the "YOUR NUMBERS" play symbols match any of the "WINNING NUMBERS" play symbols and a prize symbol of \$1,000 (ONE THO) appears in the "Prize" area under the matching "YOUR NUMBERS" play symbol, and upon which a Bird symbol appears in the "TWEET TRIPLER" area, on a single ticket, shall be entitled to a prize of \$3,000.

(e) Holders of tickets upon which any of the "YOUR NUMBERS" play symbols match any of the "WINNING NUMBERS" play symbols and a prize symbol of \$500 (FIV HUN) appears in the "Prize" area under the matching "YOUR NUMBERS" play symbol, and upon which a Bird symbol appears in the "TWEET TRIPLER" area, on a single ticket, shall be entitled to a prize of \$1,500.

(f) Holders of tickets upon which any of the "YOUR NUMBERS" play symbols match any of the "WINNING NUMBERS" play symbols and a prize symbol of \$1,000 (ONE THO) appears in the "Prize" area under the matching "YOUR NUMBERS" play symbol, on a single ticket, shall be entitled to a prize of \$1,000.

(g) Holders of tickets upon which any of the "YOUR NUMBERS" play symbols match any of the "WINNING NUMBERS" play symbols and a prize symbol of \$500 (FIV HUN) appears in the "Prize" area under the matching "YOUR NUMBERS" play symbol, on a single ticket, shall be entitled to a prize of \$500.

(h) Holders of tickets upon which a Ball or a Yarn play symbol appears in the "FETCH" area, and a prize symbol of \$500 (FIV HUN) appears in the "Prize" area under that Ball or Yarn symbol, on a single ticket, shall be entitled to a prize of \$500.

(i) Holders of tickets upon which any of the "YOUR NUMBERS" play symbols match any of the "WINNING NUMBERS" play symbols and a prize symbol of \$100 (ONE HUN) appears in the "Prize" area under the matching "YOUR NUMBERS" play symbol, and upon which a Bird symbol appears in the "TWEET TRIPLER" area, on a single ticket, shall be entitled to a prize of \$300.

(j) Holders of tickets upon which any of the "YOUR NUMBERS" play symbols match any of the "WINNING NUMBERS" play symbols and a prize symbol of \$200 (TWO HUN) appears in the "Prize" area under the matching "YOUR NUMBERS" play symbol, on a single ticket, shall be entitled to a prize of \$200.

(k) Holders of tickets upon which a Ball or a Yarn play symbol appears in the "FETCH" area, and a prize symbol of \$200 (TWO HUN) appears in the "Prize" area under that Ball or Yarn symbol, on a single ticket, shall be entitled to a prize of \$200.

(l) Holders of tickets upon which any of the "YOUR NUMBERS" play symbols match any of the "WINNING NUMBERS" play symbols and a prize symbol of \$50.00 (FIFTY) appears in the "Prize" area under the matching "YOUR NUMBERS" play symbol, and upon which a Bird symbol appears in the "TWEET TRIPLER" area, on a single ticket, shall be entitled to a prize of \$150.

(m) Holders of tickets upon which any of the "YOUR NUMBERS" play symbols match any of the "WINNING NUMBERS" play symbols and a prize symbol of \$100 (ONE HUN) appears in the "Prize" area under the matching "YOUR NUMBERS" play symbol, on a single ticket, shall be entitled to a prize of \$100.

(n) Holders of tickets upon which a Ball or a Yarn play symbol appears in the "FETCH" area, and a prize symbol of \$100 (ONE HUN) appears in the "Prize" area under that Ball or Yarn symbol, on a single ticket, shall be entitled to a prize of \$100.

(o) Holders of tickets upon which any of the "YOUR NUMBERS" play symbols match any of the "WINNING NUMBERS" play symbols and a prize symbol of \$25.00 (TWYFIV) appears in the "Prize" area under the matching "YOUR NUMBERS" play symbol, and upon which a Bird symbol appears in the "TWEET TRIPLER" area, on a single ticket, shall be entitled to a prize of \$75.

(p) Holders of tickets upon which any of the "YOUR NUMBERS" play symbols match any of the "WINNING NUMBERS" play symbols and a prize symbol of \$50.00 (FIFTY) appears in the "Prize" area under the matching "YOUR NUMBERS" play symbol, on a single ticket, shall be entitled to a prize of \$50.

(q) Holders of tickets upon which a Ball or a Yarn play symbol appears in the "FETCH" area, and a prize symbol of \$50.00 (FIFTY) appears in the "Prize" area under that Ball or Yarn symbol, on a single ticket, shall be entitled to a prize of \$50.

(r) Holders of tickets upon which any of the "YOUR NUMBERS" play symbols match any of the "WINNING NUMBERS" play symbols and a prize symbol of \$10.00 (TEN DOL) appears in the "Prize" area under the matching "YOUR NUMBERS" play symbol, and upon which a Bird symbol appears in the "TWEET TRIPLER" area, on a single ticket, shall be entitled to a prize of \$30.

(s) Holders of tickets upon which any of the "YOUR NUMBERS" play symbols match any of the "WINNING NUMBERS" play symbols and a prize symbol of \$25.00 (TWY FIV) appears in the "Prize" area under the matching "YOUR NUMBERS" play symbol, on a single ticket, shall be entitled to a prize of \$25.

(t) Holders of tickets upon which a Ball or a Yarn play symbol appears in the “FETCH” area, and a prize symbol of \$25.⁰⁰ (TWY FIV) appears in the “Prize” area under that Ball or Yarn symbol, on a single ticket, shall be entitled to a prize of \$25.

(u) Holders of tickets upon which any of the “YOUR NUMBERS” play symbols match any of the “WINNING NUMBERS” play symbols and a prize symbol of \$5.⁰⁰ (FIV DOL) appears in the “Prize” area under the matching “YOUR NUMBERS” play symbol, and upon which a Bird symbol appears in the “TWEET TRIPLER” area, on a single ticket, shall be entitled to a prize of \$15.

(v) Holders of tickets upon which any of the “YOUR NUMBERS” play symbols match any of the “WINNING NUMBERS” play symbols and a prize symbol of \$10.⁰⁰ (TEN DOL) appears in the “Prize” area under the matching “YOUR NUMBERS” play symbol, on a single ticket, shall be entitled to a prize of \$10.

(w) Holders of tickets upon which a Ball or a Yarn play symbol appears in the “FETCH” area, and a prize symbol

of \$10.⁰⁰ (TEN DOL) appears in the “Prize” area under that Ball or Yarn symbol, on a single ticket, shall be entitled to a prize of \$10.

(x) Holders of tickets upon which any of the “YOUR NUMBERS” play symbols match any of the “WINNING NUMBERS” play symbols and a prize symbol of \$5.⁰⁰ (FIV DOL) appears in the “Prize” area under the matching “YOUR NUMBERS” play symbol, on a single ticket, shall be entitled to a prize of \$5.

(y) Holders of tickets upon which a Ball or a Yarn play symbol appears in the “FETCH” area, and a prize symbol of \$5.⁰⁰ (FIV DOL) appears in the “Prize” area under that Ball or Yarn symbol, on a single ticket, shall be entitled to a prize of \$5.

8. *Number and description of prizes and approximate chances of winning:* The following table sets forth the approximate number of winners, amounts of prizes and approximate chances of winning:

<i>When Any Of “YOUR NUMBERS” Match Any “WINNING NUMBER,” Win Prize Shown Under The Matching Number. Win With:</i>	<i>“FETCH”:</i>	<i>Win:</i>	<i>Approximate Chances Of Winning Are 1 In:</i>	<i>Approximate No. Of Winners Per 720,000 Tickets:</i>
	\$5	\$5	16.67	43,200
\$5		\$5	15.38	46,800
\$5 × 2		\$10	100	7,200
\$5	\$5	\$10	45.66	15,768
	\$5 × 2	\$10	50	14,400
	\$10	\$10	50	14,400
\$10		\$10	99.01	7,272
(\$5 × 3) + \$10		\$25	333.33	2,160
\$10 × 2	\$5	\$25	200	3,600
TWEET TRIPLER w/ \$5	\$10	\$25	56.82	12,672
	\$25	\$25	200	3,600
\$25		\$25	333.33	2,160
\$25 × 2		\$50	2,000	360
(\$5 × 3) + \$25	\$10	\$50	2,000	360
\$25	\$25	\$50	1,000	720
TWEET TRIPLER w/ \$5	\$25 + \$10	\$50	666.67	1,080
TWEET TRIPLER w/ (\$10 + \$5)	\$5	\$50	666.67	1,080
TWEET TRIPLER w/ \$10	\$10 × 2	\$50	400	1,800
	\$50	\$50	666.67	1,080
\$50		\$50	2,000	360
\$25 × 4		\$100	24,000	30
\$50 × 2		\$100	24,000	30
(\$25 × 2) + (\$10 × 4) + (\$5 × 2)		\$100	12,000	60
(\$10 × 2) + (\$5 × 4) + \$50	\$10	\$100	12,000	60
(\$10 × 3) + (\$5 × 5) + \$25	\$10 × 2	\$100	12,000	60
(\$10 × 5) + \$25 + \$10 + \$5	\$5 × 2	\$100	12,000	60
\$50 + \$25	\$25	\$100	12,000	60
\$50	\$25 × 2	\$100	12,000	60
\$50	\$50	\$100	12,000	60

<i>When Any Of "YOUR NUMBERS" Match Any "WINNING NUMBER," Win Prize Shown Under The Matching Number. Win With:</i>	<i>"FETCH":</i>	<i>Win:</i>	<i>Approximate Chances Of Winning Are 1 In:</i>	<i>Approximate No. Of Winners Per 720,000 Tickets:</i>
TWEET TRIPLER w/ (\$5 × 3)	\$50 + \$5	\$100	2,667	270
TWEET TRIPLER w/ (\$10 + \$5)	\$50 + \$5	\$100	2,667	270
TWEET TRIPLER w/ (\$10 × 3)	\$5 × 2	\$100	2,667	270
TWEET TRIPLER w/ \$25	\$25	\$100	2,667	270
	\$100	\$100	24,000	30
\$100		\$100	24,000	30
\$50 × 4		\$200	40,000	18
(\$10 × 5) + (\$5 × 5) + \$25	\$50 × 2	\$200	40,000	18
(\$25 × 3) + (\$10 × 2) + \$5	\$100	\$200	40,000	18
\$25 × 4	\$100	\$200	40,000	18
(\$50 × 2) + (\$25 × 2) + (\$10 × 4) + \$5	\$5	\$200	40,000	18
\$50 × 2	\$50 × 2	\$200	40,000	18
\$100 + \$50	\$25 × 2	\$200	40,000	18
\$100	\$100	\$200	30,000	24
TWEET TRIPLER w/ ((\$10 × 4) + (\$5 × 2))	\$50	\$200	12,000	60
TWEET TRIPLER w/ (\$25 + \$5)	\$100 + \$10	\$200	12,000	60
TWEET TRIPLER w/ (\$25 × 2)	\$25 × 2	\$200	12,000	60
TWEET TRIPLER w/ \$50	\$50	\$200	12,000	60
	\$200	\$200	24,000	30
\$200		\$200	24,000	30
\$100 × 5		\$500	120,000	6
\$200 × 2	\$50 × 2	\$500	60,000	12
TWEET TRIPLER w/ ((\$25 × 4) + (\$10 × 4) + (\$5 × 4))	\$10 × 2	\$500	24,000	30
TWEET TRIPLER w/ ((\$50 × 2) + (\$25 × 2))	\$25 × 2	\$500	24,000	30
TWEET TRIPLER w/ (\$100 + \$50)	\$25 × 2	\$500	24,000	30
TWEET TRIPLER w/ \$100	\$100 × 2	\$500	30,000	24
	\$500	\$500	60,000	12
\$500		\$500	120,000	6
\$500 × 2		\$1,000	120,000	6
(\$200 × 2) + (\$100 × 2) + (\$50 × 2) + (\$25 × 2) + (\$10 × 4)	\$200 + \$10	\$1,000	120,000	6
\$500	\$500	\$1,000	120,000	6
TWEET TRIPLER w/ ((\$50 × 2) + (\$25 × 2) + (\$10 × 2) + (\$5 × 6))	\$200 × 2	\$1,000	120,000	6
TWEET TRIPLER w/ ((\$100 × 2) + (\$50 × 2) + \$10 + \$5)	\$50 + \$5	\$1,000	120,000	6
\$1,000		\$1,000	120,000	6
TWEET TRIPLER w/ (\$1,000 + \$500)	\$500	\$5,000	180,000	4
\$5,000		\$5,000	180,000	4
\$75,000		\$75,000	360,000	2

TWEET TRIPLER: When a "Bird" symbol appears in the TWEET TRIPLER area above, TRIPLE any prize won in the YOUR NUMBERS area. FETCH is not multiplied.

FETCH: When a "Ball" symbol or "Yarn" symbol appears, win prize shown under that symbol automatically! FETCH is played separately.

Prizes, including top prizes, are subject to availability at the time of purchase.

9. *Second-Chance Drawing*: The Pennsylvania Lottery's (hereafter, the "Lottery") Paw-some Second-Chance Drawing for qualifying Fast Play lottery game tickets (hereafter, the "Drawing").

(a) *Qualifying Tickets*: Non-winning PA-5191 Bad to the Bone and Feline Fine (\$5) Fast Play lottery game tickets ("Qualifying Tickets") are eligible for entry in the Drawing.

(b) *Participation and entry*:

(1) Entrants must have a registered lottery account in order to participate in the Drawing. To create a lottery account, visit <https://www.pailottery.com>. Creating a lottery account is free.

(2) A registered lottery account holder is subject to the iLottery regulations and specifically agrees to be bound by the iLottery terms and conditions located at <https://www.pailottery.com/signup/terms-and-conditions/>, as well as any related policies.

(3) To establish a lottery account, players must provide the following information:

(i) The player's name as it appears on a valid government-issued identification or tax documents;

(ii) The player's date of birth;

(iii) The entire or last four digits of the player's Social Security Number, or comparable equivalent;

(iv) The player's address;

(v) The player's telephone number;

(vi) The player's email address;

(vii) Any other information established by the Lottery to be necessary to verify the age and identity of the player.

(4) An individual may be required to provide additional information or documentation, as set forth in the iLottery terms and conditions, to establish a lottery account or register for iLottery. The information may be used for iLottery registration or to confirm information provided by that individual during the registration process.

(5) To enter the Drawing, entrants must submit the identifying information from at least one Qualifying Ticket via the Drawing's promotional web site, available at <https://www.palottery.com>, or the Pennsylvania Lottery's official mobile application, during the entry period. The identifying information from a Qualifying Ticket may be submitted only once in the Drawing. Entries will automatically be awarded at the time of successful submission of a Qualifying Ticket. No other method of submission will be accepted. Entries submitted using any other method, including entries mailed or hand-delivered to the Pennsylvania Lottery, are not valid and will be disqualified.

(6) Each entry must be complete and the information supplied by the entrant must be accurate. Incomplete entries cannot be submitted.

(7) Only one claimant per entry allowed.

(8) Entrants must be 18 years of age or older.

(9) Players may submit the identifying information from an unlimited number of Qualifying Tickets in the Drawing.

(10) Once an entry has been submitted it cannot be withdrawn or changed.

(c) *Drawing description*:

(1) The Lottery will conduct one Paw-some Second-Chance Drawing for qualifying Fast Play Lottery game tickets. All time references are Eastern Prevailing Time.

(2) All entries received after 4:59:59 a.m. March 7, 2023, through 11:59:59 p.m. May 4, 2023, will be entered into the Drawing tentatively scheduled to be held between May 8, 2023 and May 19, 2023.

(3) The entry period for the Drawing will be posted to the Lottery's publicly accessible web site at <https://www.palottery.com>.

(4) The number of entries an entrant will receive for the Drawing is determined by the purchase price of the Qualifying Ticket entered. The respective purchase price and corresponding number of entries for the Qualifying Ticket is as follows: PA-5191 Bad to the Bone and Feline Fine (\$5) = five entries.

(5) Players may review prizes won and their entries for the Drawing via the Drawing's promotional web site.

(d) *Prizes available to be won, determination of winners and odds of winning*:

(1) The prize entitlements described below are subject to all restrictions and limitations described in section 9(e) or mentioned anywhere else in these rules.

(2) The Lottery will conduct one Drawing from among all the entries received during the entry period as described in section 9(c)(2).

(i) The first entry selected in the Drawing will be a winning entry and the entrant who submitted that winning entry shall be entitled to a prize of \$10,000, less required income tax withholding.

(ii) The second and the third entries selected in the Drawing will be winning entries and the entrants who submitted those winning entries shall each be entitled to a prize of \$5,000.

(iii) The fourth through the seventh entries selected in the Drawing will be winning entries and the entrants who submitted those winning entries shall each be entitled to a prize of \$2,500.

(iv) The eighth through the fifty-seventh entries selected in the Drawing will be winning entries and the entrants who submitted those winning entries shall each be entitled to a prize of \$100 iLottery Bonus Money.

(3) All prizes will be paid as lump-sum cash payments or uploaded to a winning player's lottery account.

(4) Winners of iLottery Bonus Money are not required to claim a prize. Winners of iLottery Bonus Money will have the iLottery Bonus Money credited to their Lottery account and will receive an email notifying them that they won a prize.

(5) The number of winning entries to be selected for the Drawing will be posted to the Lottery's publicly accessible web site.

(6) The odds of winning in the Drawing depend upon the number of entries received for the Drawing.

(7) A computer-generated randomizer will be used to select the Drawing winners.

(e) *Drawing restrictions:*

(1) To be eligible to participate in the Drawing, entrants must have complied with the requirements of these rules.

(2) The Lottery is not responsible for late, lost or misdirected entries not entered into the Drawing. The Lottery is not responsible for entries that are not entered into the Drawing because of incompatible internet browsers, mobile Lottery application failure or other technical issues. The Lottery is not responsible for entries not entered due to delays in creating a lottery account or the inability to create a lottery account. If a Drawing entry is selected as a winner and rejected or otherwise disqualified during or following the Drawing, the Lottery will select one entry to replace the rejected or otherwise disqualified entry in accordance with these rules and Lottery procedure.

(3) If any discrepancy exists between these rules and any material describing the Drawing, these rules shall govern.

(4) Employees of the Lottery, 9Rooftops Marketing, LLC (formerly known as MARC USA, LLC), MUSL, Scientific Games International, Inc., MDI Entertainment, LLC, and their subcontractors, or a spouse, child, brother, sister or parent residing as a member of the same household in the principal place of residence of any such person are not eligible to participate in the Drawing. Offer void where prohibited or restricted.

(5) The Pennsylvania Lottery reserves the right, in its sole discretion, to cancel or suspend the Drawing and change these rules if the Drawing cannot be conducted as planned due to errors in these rules or advertising, unauthorized intervention, tampering, fraud, technical errors, viruses, worms, bugs or any other cause that, in the Pennsylvania Lottery's sole judgment, could corrupt or impair the administration, security, fairness, integrity or proper conduct of the Drawing.

(6) All entries shall be subject to verification by the Lottery.

(7) The Pennsylvania Lottery reserves the right, in its sole discretion, to disqualify an entrant found to be tampering with the operation of the Drawing or to be acting in violation of these rules or applicable law.

(8) The Drawing is governed by the laws of the Commonwealth of Pennsylvania. Applicable laws and regulations apply.

(9) Prizes must be claimed within 1 year of the drawing date of the Drawing in which the prize was won. If no claim is made within 1 year of the drawing date of the Drawing in which the prize was won, the right of an entrant to claim the prize won, if any, will expire and the prize money will be paid into the State Lottery Fund and used for purposes provided by statute.

(10) Final determination of winners will be made by the Secretary, whose judgment will be final and binding.

(11) A prize awarded in the Drawing to a person who dies before receiving the prize shall be paid according to 61 Pa. Code § 811.16 (relating to prizes payable after death of a prize winner).

(12) A winner is responsible for all taxes arising from or in connection with any prize won.

(13) A player may only win the prize for which the player is first selected in the Drawing. Subsequent entries, from the same individual, selected in the same Drawing will be disqualified and one replacement entry will be selected.

(14) Winners of iLottery Bonus Money must abide by the iLottery Terms & Conditions, the iLottery Bonus Policy and these rules. iLottery Bonus Money will expire 90 days from the date on which the winner was notified, via email, of the prize win, as further detailed in section 9(d)(4). iLottery Bonus Money has a five times play through requirement in order to convert the iLottery Bonus Money into cash. For example, for a player winning \$100 of iLottery Bonus Money, the player is required to place \$500 in wagers before the iLottery Bonus Money awarded is converted into cash which may be withdrawn from the player's Lottery account.

(15) Prizes are not transferrable.

(16) Other restrictions may apply.

10. *Ticket responsibility:*

(a) A Fast Play lottery game ticket is a bearer document deemed to be owned by the person holding the game ticket, except that if a name is contained on the back of the game ticket, the person named will, for all purposes, be considered the owner of the game ticket.

(b) The holder of a Fast Play lottery game ticket has the sole responsibility for checking the accuracy and condition of the data printed on the game ticket.

(c) The Commonwealth shall not be responsible for a lost or stolen Fast Play lottery game ticket, or for a Fast Play ticket redeemed by a player in error.

11. *Ticket validation and requirements:*

(a) *Valid Fast Play lottery game tickets.* To be a valid Fast Play lottery game ticket, the presented game ticket must meet the following requirements:

(1) The game ticket's bar code shall be present in its entirety.

(2) The game ticket must be intact.

(3) The game ticket may not be mutilated, altered, reconstituted or tampered with.

(4) The game ticket may not be counterfeit or a duplicate of a winning ticket.

(5) The game ticket must have been validly issued.

(6) The game ticket data shall have been recorded on the Lottery Central Computer System and the game ticket data shall match the computer record in every respect.

(7) The game ticket must not be defectively printed or printed or produced in error such that it cannot be processed or validated by the Lottery.

(8) The game ticket must pass other confidential security checks of the Lottery.

(b) *Invalid or defective game tickets.* A game ticket not passing the validation requirements in subsection (a) will be considered invalid and no payment will be made on account of any play recorded thereon. The determination of the Secretary in this regard is final.

12. *Procedures for claiming and payment of prizes:*

(a) A prize may be claimed through an authorized retailer or the Lottery, as provided in this section. A prize must be claimed within 1 year of the sale date of the Fast Play lottery game ticket.

(b) An authorized retailer is authorized to pay prizes of \$2,500 or less. The holder of a game ticket evidencing a winning play representing a prize of \$2,500 or less may be paid by a participating authorized retailer if a proper validation pay ticket was issued by the retailer's Lottery Terminal.

(c) The holder of a game ticket evidencing a winning play representing a prize in excess of \$2,500 may present the game ticket to an authorized retailer, Lottery District Office, or Lottery Headquarters.

(d) The holder of a game ticket evidencing a winning play shall present the ticket, in person, to an authorized retailer, Lottery Headquarters or a Lottery District Office. The retailer or the Lottery will issue payment if:

(1) The game ticket is scanned, and the play is validated through the Lottery Terminal or the Lottery Central Computer System;

(2) A claim form is properly and fully completed;

(3) The identification of the claimant is confirmed; and

(4) The winning ticket has not expired, pursuant to this section or section 14 (relating to unclaimed prizes).

(e) The Commonwealth shall not be responsible for a winning play paid in error by an authorized retailer.

(f) In the event a prize described in these rules is not available, the Lottery may either provide a substitute prize, determined by the Secretary to have an equivalent value to the prize won, or make a cash payment to the winner, in an amount determined by the Secretary to have an equivalent value to the prize won.

13. *Funding for prizes:* Moneys will be drawn from the State Lottery Fund, to the extent necessary, to fund the payment of prizes under this section. If this lottery game is terminated for any cause, prize moneys remaining undistributed will remain in the State Lottery Fund and used for purposes otherwise provided for by law.

14. *Unclaimed prizes:* Unclaimed prize money on winning Fast Play lottery game tickets will be retained by the Secretary for payment to the persons entitled thereto for 1 year from the sale date of the Fast Play lottery game ticket. If no claim is made within 1 year from the sale date of the Fast Play lottery game ticket, the right of a ticket holder to claim the prize represented by that ticket, if any, shall expire.

15. *Purchase and prize restrictions:* A Fast Play lottery game ticket may not be purchased by, and a prize may not be paid, to an officer or employee of the Lottery, Lottery professional services contractors or subcontractors, or to a spouse, child, brother, sister or parent residing in the same household of an officer, employee, contractor or subcontractor who is involved in the production, distribution or operation of systems for the validation or accounting of Fast Play games.

16. *Governing law:*

(a) By purchasing a ticket, the purchaser agrees to comply with and abide by the State Lottery Law (72 P.S. §§ 3761-101—3761-314), this notice, instructions, conditions and final decisions of the Secretary and procedures established by the Secretary for the conduct of the Fast Play Bad to the Bone and Feline Fine lottery game.

(b) Decisions made by the Secretary, including the declaration of prizes and the payment thereof, in interpretation of this notice are final and binding on players and persons making a claim in respect thereof.

17. *Retailer compensation:*

(a) Authorized retailers may be entitled to compensation as determined by the Lottery.

(b) No authorized retailer or employee of an authorized retailer shall request, demand, or accept gratuities or any compensation other than as provided in subsection (a) in exchange for the performance of duties authorized pursuant to the Lottery retailer's license without the Lottery's prior written authorization.

18. *Retailer Incentive Programs:* The Lottery may conduct a separate Retailer Incentive Program for retailers who sell Pennsylvania Fast Play Bad to the Bone and Feline Fine lottery game tickets.

19. *Retailer bonus:* The Lottery may offer a retailer bonus in connection with the sale of Pennsylvania Fast Play lottery game tickets. If a retailer bonus is offered, a Lottery retailer shall be eligible for a bonus as described in this section. Lottery retailers who sell a winning ticket that entitles the ticket holder to a prize, either payable in a single installment or having a guaranteed minimum payout, of at least \$100,000 and not exceeding \$500,000 shall be paid a bonus of \$500. Lottery retailers who sell a winning ticket that entitles the ticket holder to a prize, either payable in a single installment or having a guaranteed minimum payout, of at least \$500,001 and not exceeding \$1,000,000 shall be paid a bonus of \$5,000. Lottery retailers who sell a winning ticket that entitles the ticket holder to a prize, either payable in a single installment or having a guaranteed minimum payout, of at least \$1,000,001 and not exceeding \$10,000,000 shall be paid a bonus of \$10,000. A Lottery retailer is entitled only to the largest bonus for which they qualify on a winning ticket. A bonus will be initiated for payment after the Fast Play game ticket is claimed and validated. A bonus will not be awarded to a Lottery retailer that sells a non-winning Pennsylvania Lottery Fast Play game ticket used to enter a Pennsylvania Lottery second-chance drawing or promotion that is subsequently selected to win a prize.

20. *Termination of the game:* The Secretary may announce a termination date, after which no further tickets from this game may be sold. The announcement will be disseminated through media used to advertise or promote Bad to the Bone and Feline Fine or through normal communications methods.

21. *Applicability:* This notice applies only to the Bad to the Bone and Feline Fine lottery game announced in this notice.

PATRICK BROWNE,
Acting Secretary

[Pa.B. Doc. No. 23-299. Filed for public inspection March 3, 2023, 9:00 a.m.]

DEPARTMENT OF REVENUE

Pennsylvania Ladder Loot Fast Play Game 5192

Under the State Lottery Law (72 P.S. §§ 3761-101—3761-314) and 61 Pa. Code § 803.11 (relating to powers

and duties of the Secretary of Revenue), the Secretary of Revenue hereby provides public notice of the rules for the following lottery game:

1. *Name*: The name of the lottery game is Pennsylvania Ladder Loot (hereinafter "Ladder Loot"). The game number is PA-5192.

2. *Definitions*:

(a) *Authorized retailer or retailer*: A person who is properly licensed by the Lottery pursuant to 61 Pa. Code §§ 805.1—805.17.

(b) *Bar code*: The symbology on the ticket containing certain encrypted validation and accounting data used for identifying winning and losing tickets.

(c) *Game Ticket*: A bearer instrument produced through a Lottery Terminal that is the player's record of a play for a Fast Play lottery game and sold by an authorized retailer containing the play and validation data as published in this game notice.

(d) *Lottery Central Computer System*: The computer gaming system on which all Fast Play plays are recorded.

(e) *Lottery Terminal*: A device authorized by the Lottery to function in an interactive mode with the Lottery Central Computer System for the purpose of issuing plays, executing Quick Pick selections, and entering, receiving, and processing lottery transactions, including making purchases, validating plays, transmitting reports and performing inventory functions.

(f) *PROGRESSIVE TOP PRIZE*: The top prize available for this game that begins with a minimum prize amount that grows at a pre-determined rate every time a ticket is purchased and then resets to the minimum prize amount whenever a top prize-winning ticket is sold.

(g) *Play*: A chance to participate in a particular Fast Play lottery game.

(h) *Play Area*: The area on a ticket which contains one or more play symbols.

(i) *Play Symbol*: A number, letter, symbol, image or other character found in the play area which is used to determine whether a player wins a prize.

(j) *Prize*: A non-monetary item, money, or experience that can be won as specified in section 6 (relating to prizes available to be won and determination of prize winners) of this game notice.

(k) *WINNING NUMBERS*: The numbers, letters, symbols or other characters found in the play area that, when matched against the play symbols in the "YOUR NUMBERS" area, determine whether a player wins a prize.

(l) *Winning ticket*: A game ticket which has been validated and qualifies for a prize.

(m) *YOUR NUMBERS*: The numbers, letters, symbols or other characters found in the play area that, when matched against the play symbols in the "WINNING NUMBERS" area, determine whether a player wins a prize.

3. *Price*: The price of a Ladder Loot ticket is \$2

4. *Description of the Ladder Loot Fast Play lottery game*:

(a) The Ladder Loot lottery game is an instant win game printed from a Lottery Terminal. With the exception of the "PROGRESSIVE TOP PRIZE," all prizes are predetermined, and the player does not have the ability to select their own play symbols. Ladder Loot tickets may

be purchased from an authorized retailer or at a Lottery self-service terminal that sells terminal-based Lottery game tickets. Tickets purchased from an authorized retailer shall be printed on-demand at the time of purchase and may not be preprinted by the retailer.

(b) Ladder Loot is played by matching any of the play symbols located in the "YOUR NUMBERS" area to any of the play symbols located in the "WINNING NUMBERS" area. A player matching play symbols in this manner will win the prize shown under the matching "YOUR NUMBERS" play symbol.

(c) Whenever a Raining Dollar symbol appears next to any of the "YOUR NUMBERS" play symbols in a winning match, the player doubles the prize won and wins that amount. A bet slip is not used to play this game.

(d) Players can win the prizes identified in section 6 (relating to prizes available to be won and determination of prize winners).

(e) Ladder Loot tickets cannot be canceled or voided once printed by the Lottery Terminal, even if printed in error.

(f) To purchase a ticket at an authorized retailer, a player must remit the purchase price to the retailer and verbally request a Ladder Loot ticket. The ticket shall be the only valid proof of the bet placed and the only valid receipt for claiming a prize.

(g) To purchase a ticket at a Pennsylvania Lottery self-service terminal, the player must insert into the self-service terminal a dollar amount equal to the total purchase price of a Ladder Loot ticket and select the Ladder Loot option on the Lottery self-service terminal. The ticket shall be the only valid proof of the bet placed and the only valid receipt for claiming a prize.

5. *Ladder Loot ticket characteristics*:

(a) Ladder Loot tickets shall contain a play area, the cost of the play, the date of sale and a bar code.

(b) *Play Symbols*: Ladder Loot tickets will contain a "WINNING NUMBERS" area and a "YOUR NUMBERS" area. The play symbols and their captions, located in the "WINNING NUMBERS" area, are: 1 (ONE), 2 (TWO), 3 (THREE), 4 (FOUR), 5 (FIVE), 6 (SIX), 7 (SEVEN), 8 (EIGHT), 9 (NINE), 10 (TEN), 11 (ELEVN), 12 (TWLV), 13 (THRTN), 14 (FORTN), 15 (FIFTN), 16 (SIXTN), 17 (SVNTN), 18 (EGHTN), 19 (NINTN), 20 (TWENT), 21 (TWYONE), 22 (TWYTWO), 23 (TWYTHR), 24 (TWYFOR) and 25 (TWYFIV). The play symbols and their captions, located in the "YOUR NUMBERS" area, are: 1 (ONE), 2 (TWO), 3 (THREE), 4 (FOUR), 5 (FIVE), 6 (SIX), 7 (SEVEN), 8 (EIGHT), 9 (NINE), 10 (TEN), 11 (ELEVN), 12 (TWLV), 13 (THRTN), 14 (FORTN), 15 (FIFTN), 16 (SIXTN), 17 (SVNTN), 18 (EGHTN), 19 (NINTN), 20 (TWENT), 21 (TWYONE), 22 (TWYTWO), 23 (TWYTHR), 24 (TWYFOR) and 25 (TWYFIV). The multiplier symbol is a Raining Dollar symbol.

(c) *Prize Symbols*: The prize symbols and their captions, located in the "YOUR NUMBERS" area, are: \$2.⁰⁰ (TWO DOL), \$4.⁰⁰ (FOR DOL), \$5.⁰⁰ (FIV DOL), \$10.⁰⁰ (TEN DOL), \$20.⁰⁰ (TWENTY), \$50.⁰⁰ (FIFTY), \$100 (ONE HUN), \$200 (TWO HUN) and PROG (TOP PRIZE).

(d) *Prizes*: The prizes that can be won in this game, are: \$2, \$4, \$5, \$10, \$20, \$50, \$100, \$200 and the "PROGRESSIVE TOP PRIZE." The "PROGRESSIVE TOP PRIZE" amount starts at \$10,000 and increases by \$0.10 every time a Ladder Loot ticket is purchased. When a

“PROGRESSIVE TOP PRIZE” winning ticket is sold, the “PROGRESSIVE TOP PRIZE” resets to \$10,000. Ladder Loot contains a feature that can multiply certain prizes. For a complete list of prizes, and how those prizes can be won, see section 7 (relating to number and description of prizes and approximate chances of winning). A player can win up to 11 times on a ticket.

(e) *Approximate number of tickets available for the game:* Approximately 960,000 tickets will be available for sale for the Ladder Loot lottery game.

6. *Prizes available to be won and determination of prize winners:*

(a) All Ladder Loot prize payments will be made as one-time, lump-sum cash payments.

(b) Holders of tickets upon which any of the “YOUR NUMBERS” play symbols match any of the “WINNING NUMBERS” play symbols and a prize symbol of PROG (TOP PRIZE) appears in the “Prize” area above the matching “YOUR NUMBERS” play symbol, on a single ticket, shall be entitled to a prize of a “PROGRESSIVE TOP PRIZE.” The amount won under this paragraph is the amount of the “PROGRESSIVE TOP PRIZE,” determined by the Lottery Central Computer System, as of the time the winning ticket was purchased. The amount won will be a minimum of \$10,000.

(c) Holders of tickets upon which any of the “YOUR NUMBERS” play symbols match any of the “WINNING NUMBERS” play symbols and a prize symbol of \$200 (TWO HUN) appears in the “Prize” area above the matching “YOUR NUMBERS” play symbol, on a single ticket, shall be entitled to a prize of \$200.

(d) Holders of tickets upon which any of the “YOUR NUMBERS” play symbols match any of the “WINNING NUMBERS” play symbols and a prize symbol of \$100 (ONE HUN) appears in the “Prize” area above the matching “YOUR NUMBERS” play symbol, and upon which a Raining Dollar symbol appears in the “YOUR NUMBERS” area, on a single ticket, shall be entitled to a prize of \$200.

(e) Holders of tickets upon which any of the “YOUR NUMBERS” play symbols match any of the “WINNING NUMBERS” play symbols and a prize symbol of \$100 (ONE HUN) appears in the “Prize” area above the matching “YOUR NUMBERS” play symbol, on a single ticket, shall be entitled to a prize of \$100.

(f) Holders of tickets upon which any of the “YOUR NUMBERS” play symbols match any of the “WINNING NUMBERS” play symbols and a prize symbol of \$50⁰⁰ (FIFTY) appears in the “Prize” area above the matching “YOUR NUMBERS” play symbol, and upon which a Raining Dollar symbol appears in the “YOUR NUMBERS” area, on a single ticket, shall be entitled to a prize of \$100.

(g) Holders of tickets upon which any of the “YOUR NUMBERS” play symbols match any of the “WINNING NUMBERS” play symbols and a prize symbol of \$50⁰⁰ (FIFTY) appears in the “Prize” area above the matching “YOUR NUMBERS” play symbol, on a single ticket, shall be entitled to a prize of \$50.

(h) Holders of tickets upon which any of the “YOUR NUMBERS” play symbols match any of the “WINNING NUMBERS” play symbols and a prize symbol of \$20⁰⁰ (TWENTY) appears in the “Prize” area above the matching “YOUR NUMBERS” play symbol, and upon which a Raining Dollar symbol appears in the “YOUR NUMBERS” area, on a single ticket, shall be entitled to a prize of \$40.

(i) Holders of tickets upon which any of the “YOUR NUMBERS” play symbols match any of the “WINNING NUMBERS” play symbols and a prize symbol of \$20⁰⁰ (TWENTY) appears in the “Prize” area above the matching “YOUR NUMBERS” play symbol, on a single ticket, shall be entitled to a prize of \$20.

(j) Holders of tickets upon which any of the “YOUR NUMBERS” play symbols match any of the “WINNING NUMBERS” play symbols and a prize symbol of \$10⁰⁰ (TEN DOL) appears in the “Prize” area above the matching “YOUR NUMBERS” play symbol, and upon which a Raining Dollar symbol appears in the “YOUR NUMBERS” area, on a single ticket, shall be entitled to a prize of \$20.

(k) Holders of tickets upon which any of the “YOUR NUMBERS” play symbols match any of the “WINNING NUMBERS” play symbols and a prize symbol of \$10⁰⁰ (TEN DOL) appears in the “Prize” area above the matching “YOUR NUMBERS” play symbol, on a single ticket, shall be entitled to a prize of \$10.

(l) Holders of tickets upon which any of the “YOUR NUMBERS” play symbols match any of the “WINNING NUMBERS” play symbols and a prize symbol of \$5⁰⁰ (FIV DOL) appears in the “Prize” area above the matching “YOUR NUMBERS” play symbol, and upon which a Raining Dollar symbol appears in the “YOUR NUMBERS” area, on a single ticket, shall be entitled to a prize of \$10.

(m) Holders of tickets upon which any of the “YOUR NUMBERS” play symbols match any of the “WINNING NUMBERS” play symbols and a prize symbol of \$4⁰⁰ (FOR DOL) appears in the “Prize” area above the matching “YOUR NUMBERS” play symbol, and upon which a Raining Dollar symbol appears in the “YOUR NUMBERS” area, on a single ticket, shall be entitled to a prize of \$8.

(n) Holders of tickets upon which any of the “YOUR NUMBERS” play symbols match any of the “WINNING NUMBERS” play symbols and a prize symbol of \$5⁰⁰ (FIV DOL) appears in the “Prize” area above the matching “YOUR NUMBERS” play symbol, on a single ticket, shall be entitled to a prize of \$5.

(o) Holders of tickets upon which any of the “YOUR NUMBERS” play symbols match any of the “WINNING NUMBERS” play symbols and a prize symbol of \$4⁰⁰ (FOR DOL) appears in the “Prize” area above the matching “YOUR NUMBERS” play symbol, on a single ticket, shall be entitled to a prize of \$4.

(p) Holders of tickets upon which any of the “YOUR NUMBERS” play symbols match any of the “WINNING NUMBERS” play symbols and a prize symbol of \$2⁰⁰ (TWO DOL) appears in the “Prize” area above the matching “YOUR NUMBERS” play symbol, and upon which a Raining Dollar symbol appears in the “YOUR NUMBERS” area, on a single ticket, shall be entitled to a prize of \$4.

(q) Holders of tickets upon which any of the “YOUR NUMBERS” play symbols match any of the “WINNING NUMBERS” play symbols and a prize symbol of \$2⁰⁰ (TWO DOL) appears in the “Prize” area above the matching “YOUR NUMBERS” play symbol, on a single ticket, shall be entitled to a prize of \$2.

7. *Number and description of prizes and approximate chances of winning:* The following table sets forth the approximate number of winners, amounts of prizes and approximate chances of winning:

<i>When Any Of "YOUR NUMBERS" Match Any "WINNING NUMBER," Win Prize Shown Above The Matching Number. Win With:</i>	<i>Win:</i>	<i>Approximate Chances Of Winning Are 1 In:</i>	<i>Approximate No. Of Winners Per 960,000 Tickets:</i>
\$2	\$2	8.93	107,520
\$2 × 2	\$4	66.67	14,400
\$2 w/ RAINING DOLLAR	\$4	23.26	41,280
\$4	\$4	66.67	14,400
\$5	\$5	40	24,000
\$5 × 2	\$10	500	1,920
(\$2 w/ RAINING DOLLAR) + \$4 + \$2	\$10	142.86	6,720
(\$4 w/ RAINING DOLLAR) + \$2	\$10	200	4,800
\$5 w/ RAINING DOLLAR	\$10	243.9	3,936
\$10	\$10	1,000	960
\$10 × 2	\$20	2,000	480
(\$5 × 2) + (\$4 × 2) + \$2	\$20	2,000	480
(((\$2 w/ RAINING DOLLAR) × 3) + (\$2 × 4))	\$20	384.62	2,496
(((\$4 w/ RAINING DOLLAR) × 2) + (\$2 w/ RAINING DOLLAR))	\$20	384.62	2,496
(((\$5 w/ RAINING DOLLAR) × 2))	\$20	400	2,400
\$10 w/ RAINING DOLLAR	\$20	400	2,400
\$20	\$20	5,000	192
(\$10 × 3) + \$20	\$50	12,000	80
(\$20 × 2) + (\$4 × 2) + \$2	\$50	12,000	80
(\$5 w/ RAINING DOLLAR) + (\$4 w/ RAINING DOLLAR) + (\$2 w/ RAINING DOLLAR) + (\$4 × 2) + \$20	\$50	4,000	240
(((\$5 w/ RAINING DOLLAR) × 3) + \$20)	\$50	4,000	240
(\$10 w/ RAINING DOLLAR) + (\$5 w/ RAINING DOLLAR) + ((\$4 w/ RAINING DOLLAR) × 2) + (\$2 w/ RAINING DOLLAR)	\$50	4,000	240
(((\$10 w/ RAINING DOLLAR) × 2) + (\$5 w/ RAINING DOLLAR))	\$50	4,000	240
(\$20 w/ RAINING DOLLAR) + (\$5 w/ RAINING DOLLAR)	\$50	4,000	240
\$50	\$50	20,000	48
\$50 × 2	\$100	120,000	8
(\$20 × 2) + (\$5 × 2) + \$50	\$100	60,000	16
(\$20 × 2) + \$50 + \$10	\$100	60,000	16
(((\$4 w/ RAINING DOLLAR) × 2) + (\$2 w/ RAINING DOLLAR) + \$50 + \$20 + \$10)	\$100	12,000	80
(((\$5 w/ RAINING DOLLAR) × 2) + \$50 + \$20 + \$10)	\$100	12,000	80
(((\$10 w/ RAINING DOLLAR) × 3) + (((\$5 w/ RAINING DOLLAR) × 2) + \$20)	\$100	12,000	80
(\$20 w/ RAINING DOLLAR) + (\$10 w/ RAINING DOLLAR) + ((\$5 w/ RAINING DOLLAR) × 3) + \$10	\$100	12,000	80

<i>When Any Of "YOUR NUMBERS" Match Any "WINNING NUMBER," Win Prize Shown Above The Matching Number. Win With:</i>	<i>Win:</i>	<i>Approximate Chances Of Winning Are 1 In:</i>	<i>Approximate No. Of Winners Per 960,000 Tickets:</i>
$((\$20 \text{ w/ RAINING DOLLAR}) \times 2) +$ $((\$5 \text{ w/ RAINING DOLLAR}) \times 2)$	\$100	40,000	24
\$50 w/ RAINING DOLLAR	\$100	40,000	24
\$100	\$100	120,000	8
\$100 \times 2	\$200	120,000	8
\$100 w/ RAINING DOLLAR	\$200	60,000	16
\$200	\$200	120,000	8
PROGRESSIVE TOP PRIZE	\$10,000*	240,000	4

RAINING DOUBLE: When a "Raining Dollar" symbol appears next to a winning match, DOUBLE the prize shown for that match!

*PROGRESSIVE TOP PRIZE: The minimum value of the PROGRESSIVE TOP PRIZE is \$10,000. The PROGRESSIVE TOP PRIZE increases by \$0.10 every time a ticket is purchased, and resets to \$10,000 whenever a top prize winning ticket is sold.

Prizes, including top prizes, are subject to availability at the time of purchase.

8. *Ticket responsibility:*

(a) A Fast Play lottery game ticket is a bearer document deemed to be owned by the person holding the game ticket, except that if a name is contained on the back of the game ticket, the person named will, for all purposes, be considered the owner of the game ticket.

(b) The holder of a Fast Play lottery game ticket has the sole responsibility for checking the accuracy and condition of the data printed on the game ticket.

(c) The Commonwealth shall not be responsible for a lost or stolen Fast Play lottery game ticket, or for a Fast Play ticket redeemed by a player in error.

9. *Ticket validation and requirements:*

(a) *Valid Fast Play lottery game tickets.* To be a valid Fast Play lottery game ticket, the presented game ticket must meet the following requirements:

(1) The game ticket's bar code shall be present in its entirety.

(2) The game ticket must be intact.

(3) The game ticket may not be mutilated, altered, reconstituted or tampered with.

(4) The game ticket may not be counterfeit or a duplicate of a winning ticket.

(5) The game ticket must have been validly issued.

(6) The game ticket data shall have been recorded on the Lottery Central Computer System and the game ticket data shall match the computer record in every respect.

(7) The game ticket must not be defectively printed or printed or produced in error such that it cannot be processed or validated by the Lottery.

(8) The game ticket must pass other confidential security checks of the Lottery.

(b) *Invalid or defective game tickets.* A game ticket not passing the validation requirements in subsection (a) will

be considered invalid and no payment will be made on account of any play recorded thereon. The determination of the Secretary in this regard is final.

10. *Procedures for claiming and payment of prizes:*

(a) A prize may be claimed through an authorized retailer or the Lottery, as provided in this section. A prize must be claimed within 1 year of the sale date of the Fast Play lottery game ticket.

(b) An authorized retailer is authorized to pay prizes of \$2,500 or less. The holder of a game ticket evidencing a winning play representing a prize of \$2,500 or less may be paid by a participating authorized retailer if a proper validation pay ticket was issued by the retailer's Lottery Terminal.

(c) The holder of a game ticket evidencing a winning play representing a prize in excess of \$2,500 may present the game ticket to an authorized retailer, Lottery District Office, or Lottery Headquarters.

(d) The holder of a game ticket evidencing a winning play shall present the ticket, in person, to an authorized retailer, Lottery Headquarters or a Lottery District Office. The retailer or the Lottery will issue payment if:

(1) The game ticket is scanned, and the play is validated through the Lottery Terminal or the Lottery Central Computer System;

(2) A claim form is properly and fully completed;

(3) The identification of the claimant is confirmed; and

(4) The winning ticket has not expired, pursuant to this section or section 12 (relating to unclaimed prizes).

(e) The Commonwealth shall not be responsible for a winning play paid in error by an authorized retailer.

(f) In the event a prize described in these rules is not available, the Lottery may either provide a substitute prize, determined by the Secretary to have an equivalent value to the prize won, or make a cash payment to the winner, in an amount determined by the Secretary to have an equivalent value to the prize won.

11. *Funding for prizes:* Moneys will be drawn from the State Lottery Fund, to the extent necessary, to fund the payment of prizes under this section. If this lottery game

is terminated for any cause, prize moneys remaining undistributed will remain in the State Lottery Fund and used for purposes otherwise provided for by law.

12. *Unclaimed prizes:* Unclaimed prize money on winning Fast Play lottery game tickets will be retained by the Secretary for payment to the persons entitled thereto for 1 year from the sale date of the Fast Play lottery game ticket. If no claim is made within 1 year from the sale date of the Fast Play lottery game ticket, the right of a ticket holder to claim the prize represented by that ticket, if any, shall expire.

13. *Purchase and prize restrictions:* A Fast Play lottery game ticket may not be purchased by, and a prize may not be paid, to an officer or employee of the Lottery, Lottery professional services contractors or subcontractors, or to a spouse, child, brother, sister or parent residing in the same household of an officer, employee, contractor or subcontractor who is involved in the production, distribution or operation of systems for the validation or accounting of Fast Play games.

14. *“PROGRESSIVE TOP PRIZE” restrictions:*

(a) An amount of \$0.10 from the sale of each Ladder Loot ticket will be accumulated in the “PROGRESSIVE TOP PRIZE” pool.

(b) *Prize Amount:* The amount of the “PROGRESSIVE TOP PRIZE” at the time a ticket is purchased can only be verified through the Lottery’s Central Computer System. Any advertisement or any materials describing the amount of the “PROGRESSIVE TOP PRIZE” are only valid as of the time they are posted. If any discrepancy exists between this notice and any material describing or advertising the Ladder Loot game, this notice and the data contained in the Lottery’s Central Computer System shall govern.

(c) The “PROGRESSIVE TOP PRIZE” and all other prizes are subject to availability at the time of purchase. The Lottery is not responsible for prizes that are not awarded due to technical issues. In the event of a “PROGRESSIVE TOP PRIZE” being reset without the actual sale of a “PROGRESSIVE TOP PRIZE” winning ticket, all prize money that had accumulated into the “PROGRESSIVE TOP PRIZE” pool (i.e. \$0.10 from the sale of each ticket) shall be awarded as part of the next “PROGRESSIVE TOP PRIZE” won.

(d) Prizes payable to “PROGRESSIVE TOP PRIZE” winners will be paid as a one-time cash payment. For the purposes of calculation of the prize to be paid to “PROGRESSIVE TOP PRIZE” winners, the “PROGRESSIVE TOP PRIZE” amount will be rounded up to the nearest \$0.10.

15. *Governing law:*

(a) By purchasing a ticket, the purchaser agrees to comply with and abide by the State Lottery Law (72 P.S. §§ 3761-101—3761-314), this notice, instructions, conditions and final decisions of the Secretary and procedures established by the Secretary for the conduct of the Fast Play Ladder Loot lottery game.

(b) Decisions made by the Secretary, including the declaration of prizes and the payment thereof, in interpretation of this notice are final and binding on players and persons making a claim in respect thereof.

16. *Retailer compensation:*

(a) Authorized retailers may be entitled to compensation as determined by the Lottery.

(b) No authorized retailer or employee of an authorized retailer shall request, demand or accept gratuities or any compensation other than as provided in subsection (a) in exchange for the performance of duties authorized pursuant to the Lottery retailer’s license without the Lottery’s prior written authorization.

17. *Retailer Incentive Programs:* The Lottery may conduct a separate Retailer Incentive Program for retailers who sell Pennsylvania Fast Play Ladder Loot lottery game tickets.

18. *Retailer bonus:* The Lottery may offer a retailer bonus in connection with the sale of Pennsylvania Fast Play lottery game tickets. If a retailer bonus is offered, a Lottery retailer shall be eligible for a bonus as described in this section. Lottery retailers who sell a winning ticket that entitles the ticket holder to a prize, either payable in a single installment or having a guaranteed minimum payout, of at least \$100,000 and not exceeding \$500,000 shall be paid a bonus of \$500. Lottery retailers who sell a winning ticket that entitles the ticket holder to a prize, either payable in a single installment or having a guaranteed minimum payout, of at least \$500,001 and not exceeding \$1,000,000 shall be paid a bonus of \$5,000. Lottery retailers who sell a winning ticket that entitles the ticket holder to a prize, either payable in a single installment or having a guaranteed minimum payout, of at least \$1,000,001 and not exceeding \$10,000,000 shall be paid a bonus of \$10,000. A Lottery retailer is entitled only to the largest bonus for which they qualify on a winning ticket. A bonus will be initiated for payment after the Fast Play game ticket is claimed and validated. A bonus will not be awarded to a Lottery retailer that sells a non-winning Pennsylvania Lottery Fast Play game ticket used to enter a Pennsylvania Lottery second-chance drawing or promotion that is subsequently selected to win a prize.

19. *Termination of the game:* The Secretary may announce a termination date, after which no further tickets from this game may be sold. The announcement will be disseminated through media used to advertise or promote Ladder Loot or through normal communications methods.

20. *Applicability:* This notice applies only to the Ladder Loot lottery game announced in this notice.

PATRICK BROWNE,
Acting Secretary

[Pa.B. Doc. No. 23-300. Filed for public inspection March 3, 2023, 9:00 a.m.]

DEPARTMENT OF REVENUE

Pennsylvania Money Stash Fast Play Game 5190

Under the State Lottery Law (72 P.S. §§ 3761-101—3761-314) and 61 Pa. Code § 803.11 (relating to powers and duties of the Secretary of Revenue), the Secretary of Revenue hereby provides public notice of the rules for the following lottery game:

1. *Name:* The name of the lottery game is Pennsylvania Money Stash (hereinafter “Money Stash”). The game number is PA-5190.

2. *Definitions:*

(a) *Authorized retailer or retailer:* A person who is properly licensed by the Lottery pursuant to 61 Pa. Code §§ 805.1—805.17.

(b) *Bar code*: The symbology on the ticket containing certain encrypted validation and accounting data used for identifying winning and losing tickets.

(c) *Game Ticket*: A bearer instrument produced through a Lottery Terminal that is the player's record of a play for a Fast Play lottery game and sold by an authorized retailer containing the play and validation data as published in this game notice.

(d) *Lottery Central Computer System*: The computer gaming system on which all Fast Play plays are recorded.

(e) *Lottery Terminal*: A device authorized by the Lottery to function in an interactive mode with the Lottery Central Computer System for the purpose of issuing plays, executing Quick Pick selections, and entering, receiving, and processing lottery transactions, including making purchases, validating plays, transmitting reports and performing inventory functions.

(f) *PROGRESSIVE TOP PRIZE*: The top prize available for this game that begins with a minimum prize amount that grows at a pre-determined rate every time a ticket is purchased and then resets to the minimum prize amount whenever a top prize-winning ticket is sold.

(g) *Play*: A chance to participate in a particular Fast Play lottery game.

(h) *Play Area*: The area on a ticket which contains one or more play symbols.

(i) *Play Symbol*: A number, letter, symbol, image or other character found in the play area which is used to determine whether a player wins a prize.

(j) *Prize*: A non-monetary item, money, or experience that can be won as specified in section 6 (relating to prizes available to be won and determination of prize winners) of this game notice.

(k) *'STACHE MATCH*: The area at the top of a Money Stash Fast Play lottery game ticket containing two play symbols that, when matched according to the instructions, determines whether the player wins the prize amount shown to the right of the matching symbols. "STACHE MATCH" is played separately.

(l) *WINNING NUMBERS*: The numbers, letters, symbols or other characters found in the play area that, when matched against the play symbols in the "YOUR NUMBERS" area, determine whether a player wins a prize.

(m) *Winning ticket*: A game ticket which has been validated and qualifies for a prize.

(n) *YOUR NUMBERS*: The numbers, letters, symbols or other characters found in the play area that, when matched against the play symbols in the "WINNING NUMBERS" area, determine whether a player wins a prize.

(o) *YOUR STASH*: The area at the bottom of a Money Stash Fast Play lottery game ticket containing one play symbol that, when played according to the instructions, determines whether the player wins the "PROGRESSIVE TOP PRIZE." "YOUR STASH" is played separately.

3. *Price*: The price of a Money Stash ticket is \$10.

4. *Description of the Money Stash Fast Play lottery game*:

(a) The Money Stash lottery game is an instant win game printed from a Lottery Terminal. With the exception of the "PROGRESSIVE TOP PRIZE," all prizes are predetermined, and the player does not have the ability to select their own play symbols. Money Stash tickets

may be purchased from an authorized retailer or at a Lottery self-service terminal that sells terminal-based Lottery game tickets. Tickets purchased from an authorized retailer shall be printed on-demand at the time of purchase and may not be preprinted by the retailer.

(b) Money Stash is played by matching any of the play symbols located in the "YOUR NUMBERS" area to any of the play symbols located in the "WINNING NUMBERS" area. A player matching play symbols in this manner will win the prize shown under the matching "YOUR NUMBERS" play symbol. Whenever a + symbol appears next to the matching "YOUR NUMBERS" play symbol, the player increases the prize won for that match by \$50. A bet slip is not used to play this game.

(c) Money Stash tickets contain a "YOUR STASH" area. Whenever a FULL YOUR STASH (FULL) symbol appears in the "YOUR STASH" area, the player wins the "PROGRESSIVE TOP PRIZE." "YOUR STASH" is played separately.

(d) Players can win the prizes identified in section 6 (relating to prizes available to be won and determination of prize winners).

(e) Money Stash tickets cannot be canceled or voided once printed by the Lottery Terminal, even if printed in error.

(f) To purchase a ticket at an authorized retailer, a player must remit the purchase price to the retailer and verbally request a Money Stash ticket. The ticket shall be the only valid proof of the bet placed and the only valid receipt for claiming a prize.

(g) To purchase a ticket at a Pennsylvania Lottery self-service terminal, the player must insert into the self-service terminal a dollar amount equal to the total purchase price of a Money Stash ticket and select the Money Stash option on the Lottery self-service terminal. The ticket shall be the only valid proof of the bet placed and the only valid receipt for claiming a prize.

5. *Money Stash ticket characteristics*:

(a) Money Stash tickets shall contain a play area, the cost of the play, the date of sale and a bar code.

(b) *Play Symbols*: Money Stash tickets will contain a "WINNING NUMBERS" area, a "YOUR NUMBERS" area, a "STACHE MATCH" area and a "YOUR STASH" area. "STACHE MATCH" is played separately. "YOUR STASH" is played separately.

(1) The play symbols and their captions, located in the "WINNING NUMBERS" area, are: 1 (ONE), 2 (TWO), 3 (THREE), 4 (FOUR), 5 (FIVE), 6 (SIX), 7 (SEVEN), 8 (EIGHT), 9 (NINE), 10 (TEN), 11 (ELEVN), 12 (TWLV), 13 (THRTN), 14 (FORTN), 15 (FIFTN), 16 (SIXTN), 17 (SVNTN), 18 (EGHTN), 19 (NINTN), 20 (TWENT), 21 (TWYONE), 22 (TWY TWO), 23 (TWYTHR), 24 (TWYFOR), 25 (TWYFIV), 26 (TWYSIX), 27 (TWYSVN), 28 (TWYEGT), 29 (TWYNIN) and 30 (THIRT).

(2) The play symbols and their captions, located in the "YOUR NUMBERS" area, are: 1 (ONE), 2 (TWO), 3 (THREE), 4 (FOUR), 5 (FIVE), 6 (SIX), 7 (SEVEN), 8 (EIGHT), 9 (NINE), 10 (TEN), 11 (ELEVN), 12 (TWLV), 13 (THRTN), 14 (FORTN), 15 (FIFTN), 16 (SIXTN), 17 (SVNTN), 18 (EGHTN), 19 (NINTN), 20 (TWENT), 21 (TWYONE), 22 (TWY TWO), 23 (TWYTHR), 24 (TWYFOR), 25 (TWYFIV), 26 (TWYSIX), 27 (TWYSVN), 28 (TWYEGT), 29 (TWYNIN), 30 (THIRT) and a + symbol.

(3) The play symbols and their captions, located in the “YOUR STASH” area, are: EMPTY YOUR STASH (EMPTY) symbol and a FULL YOUR STASH (FULL) symbol.

(4) The play symbols and their captions, located in the “STACHE MATCH” area, are:

(i) Style1



(ii) Style2



(iii) Style3



(iv) Style4



(v) Style5



(vi) Style6



(vii) Style7



(viii) Style8



(c) *Prize Symbols:* The prize symbols and their captions, located in the “YOUR NUMBERS” area, are: \$10⁰⁰ (TEN DOL), \$15⁰⁰ (FIFTEEN), \$20⁰⁰ (TWENTY), \$30⁰⁰ (THIRTY), \$50⁰⁰ (FIFTY), \$100 (ONE HUN), \$500 (FIV HUN) and \$1,000 (ONE THO). The prize symbols and their captions, located in the “STACHE MATCH” area, are: \$10⁰⁰ (TEN DOL), \$15⁰⁰ (FIFTEEN), \$20⁰⁰ (TWENTY), \$30⁰⁰ (THIRTY), \$50⁰⁰ (FIFTY) and \$100 (ONE HUN).

(d) *Prizes* The prizes that can be won in this game, are: \$10, \$15, \$20, \$30, \$50, \$100, \$500 and \$1,000. The prize that can be won in the “YOUR STASH” area is the “PROGRESSIVE TOP PRIZE.” The “PROGRESSIVE TOP PRIZE” amount starts at \$150,000 and increases by \$0.70 every time a Money Stash ticket is purchased. When a “PROGRESSIVE TOP PRIZE” winning ticket is sold, the “PROGRESSIVE TOP PRIZE” resets to \$150,000. Money Stash also contains a feature that can increase the prize won by \$50. For a complete list of prizes, and how those prizes can be won, see section 7 (relating to number and description of prizes and approximate chances of winning). A player can win up to 22 times on a ticket.

(e) *Approximate number of tickets available for the game:* Approximately 720,000 tickets will be available for sale for the Money Stash lottery game.

6. *Prizes available to be won and determination of prize winners:*

(a) All Money Stash prize payments will be made as one-time, lump-sum cash payments.

(b) Holders of tickets upon which a FULL YOUR STASH (FULL) symbol appears in the “YOUR STASH” area, on a single ticket, shall be entitled to a prize of a “PROGRESSIVE TOP PRIZE.” The amount won under this paragraph is the amount of the “PROGRESSIVE TOP PRIZE,” determined by the Lottery Central Computer System, as of the time the winning ticket was purchased. The amount won will be a minimum of \$150,000.

(c) Holders of tickets upon which any of the “YOUR NUMBERS” play symbols match any of the “WINNING NUMBERS” play symbols and a prize symbol of \$1,000 (ONE THO) appears in the “Prize” area under the matching “YOUR NUMBERS” play symbol, on a single ticket, shall be entitled to a prize of \$1,000.

(d) Holders of tickets upon which any of the “YOUR NUMBERS” play symbols match any of the “WINNING NUMBERS” play symbols and a prize symbol of \$500 (FIV HUN) appears in the “Prize” area under the matching “YOUR NUMBERS” play symbol, and upon which a + symbol appears next to the matching “YOUR NUMBERS” play symbol, on a single ticket, shall be entitled to a prize of \$550.

(e) Holders of tickets upon which any of the “YOUR NUMBERS” play symbols match any of the “WINNING NUMBERS” play symbols and a prize symbol of \$500 (FIV HUN) appears in the “Prize” area under the matching “YOUR NUMBERS” play symbol, on a single ticket, shall be entitled to a prize of \$500.

(f) Holders of tickets upon which any of the “YOUR NUMBERS” play symbols match any of the “WINNING NUMBERS” play symbols and a prize symbol of \$100 (ONE HUN) appears in the “Prize” area under the matching “YOUR NUMBERS” play symbol, and upon which a + symbol appears next to the matching “YOUR NUMBERS” play symbol, on a single ticket, shall be entitled to a prize of \$150.

(g) Holders of tickets upon which any of the “YOUR NUMBERS” play symbols match any of the “WINNING NUMBERS” play symbols and a prize symbol of \$100 (ONE HUN) appears in the “Prize” area under the matching “YOUR NUMBERS” play symbol, on a single ticket, shall be entitled to a prize of \$100.

(h) Holders of tickets upon which any of the “YOUR NUMBERS” play symbols match any of the “WINNING NUMBERS” play symbols and a prize symbol of \$50.⁰⁰ (FIFTY) appears in the “Prize” area under the matching “YOUR NUMBERS” play symbol, and upon which a + symbol appears next to the matching “YOUR NUMBERS” play symbol, on a single ticket, shall be entitled to a prize of \$100.

(i) Holders of tickets upon which two matching play symbols appear in the “STACHE MATCH” area and a prize symbol of \$100 (ONE HUN) appears in the “Prize” area to the right of the matching play symbols, on a single ticket, shall be entitled to a prize of \$100.

(j) Holders of tickets upon which any of the “YOUR NUMBERS” play symbols match any of the “WINNING NUMBERS” play symbols and a prize symbol of \$20.⁰⁰ (TWENTY) appears in the “Prize” area under the matching “YOUR NUMBERS” play symbol, and upon which a + symbol appears next to the matching “YOUR NUMBERS” play symbol, on a single ticket, shall be entitled to a prize of \$70.

(k) Holders of tickets upon which any of the “YOUR NUMBERS” play symbols match any of the “WINNING NUMBERS” play symbols and a prize symbol of \$15.⁰⁰ (FIFTEEN) appears in the “Prize” area under the matching “YOUR NUMBERS” play symbol, and upon which a + symbol appears next to the matching “YOUR NUMBERS” play symbol, on a single ticket, shall be entitled to a prize of \$65.

(l) Holders of tickets upon which any of the “YOUR NUMBERS” play symbols match any of the “WINNING NUMBERS” play symbols and a prize symbol of \$10.⁰⁰ (TEN DOL) appears in the “Prize” area under the matching “YOUR NUMBERS” play symbol, and upon which a + symbol appears next to the matching “YOUR NUMBERS” play symbol, on a single ticket, shall be entitled to a prize of \$60.

(m) Holders of tickets upon which any of the “YOUR NUMBERS” play symbols match any of the “WINNING NUMBERS” play symbols and a prize symbol of \$50.⁰⁰ (FIFTY) appears in the “Prize” area under the matching “YOUR NUMBERS” play symbol, on a single ticket, shall be entitled to a prize of \$50.

(n) Holders of tickets upon which two matching play symbols appear in the “STACHE MATCH” area and a

prize symbol of \$50.⁰⁰ (FIFTY) appears in the “Prize” area to the right of the matching play symbols, on a single ticket, shall be entitled to a prize of \$50.

(o) Holders of tickets upon which any of the “YOUR NUMBERS” play symbols match any of the “WINNING NUMBERS” play symbols and a prize symbol of \$30.⁰⁰ (THIRTY) appears in the “Prize” area under the matching “YOUR NUMBERS” play symbol, on a single ticket, shall be entitled to a prize of \$30.

(p) Holders of tickets upon which two matching play symbols appear in the “STACHE MATCH” area and a prize symbol of \$30.⁰⁰ (THIRTY) appears in the “Prize” area to the right of the matching play symbols, on a single ticket, shall be entitled to a prize of \$30.

(q) Holders of tickets upon which any of the “YOUR NUMBERS” play symbols match any of the “WINNING NUMBERS” play symbols and a prize symbol of \$20.⁰⁰ (TWENTY) appears in the “Prize” area under the matching “YOUR NUMBERS” play symbol, on a single ticket, shall be entitled to a prize of \$20.

(r) Holders of tickets upon which two matching play symbols appear in the “STACHE MATCH” area and a prize symbol of \$20.⁰⁰ (TWENTY) appears in the “Prize” area to the right of the matching play symbols, on a single ticket, shall be entitled to a prize of \$20.

(s) Holders of tickets upon which any of the “YOUR NUMBERS” play symbols match any of the “WINNING NUMBERS” play symbols and a prize symbol of \$15.⁰⁰ (FIFTEEN) appears in the “Prize” area under the matching “YOUR NUMBERS” play symbol, on a single ticket, shall be entitled to a prize of \$15.

(t) Holders of tickets upon which two matching play symbols appear in the “STACHE MATCH” area and a prize symbol of \$15.⁰⁰ (FIFTEEN) appears in the “Prize” area to the right of the matching play symbols, on a single ticket, shall be entitled to a prize of \$15.

(u) Holders of tickets upon which any of the “YOUR NUMBERS” play symbols match any of the “WINNING NUMBERS” play symbols and a prize symbol of \$10.⁰⁰ (TEN DOL) appears in the “Prize” area under the matching “YOUR NUMBERS” play symbol, on a single ticket, shall be entitled to a prize of \$10.

(v) Holders of tickets upon which two matching play symbols appear in the “STACHE MATCH” area and a prize symbol of \$10.⁰⁰ (TEN DOL) appears in the “Prize” area to the right of the matching play symbols, on a single ticket, shall be entitled to a prize of \$10.

7. *Number and description of prizes and approximate chances of winning:* The following table sets forth the approximate number of winners, amounts of prizes and approximate chances of winning:

<i>When Any Of “YOUR NUMBERS” Match Any “WINNING NUMBER,” Win Prize Shown Under The Matching Number. Win With:</i>	<i>“STACHE MATCH”:</i>	<i>Win:</i>	<i>Approximate Chances Of Winning Are 1 In:</i>	<i>Approximate No. Of Winners Per 720,000 Tickets:</i>
	\$10	\$10	10	72,000
\$10		\$10	40	18,000
	\$15	\$15	28.57	25,200
\$15		\$15	66.67	10,800
\$10 × 2		\$20	34.48	20,880

<i>When Any Of "YOUR NUMBERS" Match Any "WINNING NUMBER," Win Prize Shown Under The Matching Number. Win With:</i>	<i>"STACHE MATCH":</i>	<i>Win:</i>	<i>Approximate Chances Of Winning Are 1 In:</i>	<i>Approximate No. Of Winners Per 720,000 Tickets:</i>
	\$20	\$20	34.48	20,880
\$20		\$20	200	3,600
\$10 × 3		\$30	200	3,600
	\$30	\$30	111.11	6,480
\$30		\$30	100	7,200
(\$20 × 2) + \$10		\$50	333.33	2,160
\$15 × 2	\$20	\$50	333.33	2,160
\$20 + \$10	\$20	\$50	333.33	2,160
\$20 + \$15	\$15	\$50	333.33	2,160
\$20 × 2	\$10	\$50	294.12	2,448
	\$50	\$50	250	2,880
\$50		\$50	1,000	720
\$20 × 5		\$100	12,000	60
\$50 × 2		\$100	12,000	60
(\$10 w/ + SYMBOL) + (\$10 × 2)	\$20	\$100	2,400	300
(\$10 w/ + SYMBOL) + (\$15 × 2)	\$10	\$100	2,400	300
(\$15 w/ + SYMBOL) + \$15	\$20	\$100	2,400	300
(\$20 w/ + SYMBOL) + (\$10 × 2)	\$10	\$100	2,400	300
\$50	\$50	\$100	2,400	300
	\$100	\$100	2,000	360
\$50 w/ + SYMBOL		\$100	352.94	2,040
\$100		\$100	12,000	60
\$100 × 5		\$500	60,000	12
(\$100 × 2) + (\$50 × 2) + (\$20 × 5) + (\$15 × 6) + \$10		\$500	60,000	12
(\$50 w/ + SYMBOL) + (\$20 w/ + SYMBOL) + (\$15 w/ + SYMBOL) + (\$10 w/ + SYMBOL) + (\$20 × 4) + (\$15 × 5) + (\$10 × 3)	\$20	\$500	4,800	150
(\$100 w/ + SYMBOL) + (\$50 w/ + SYMBOL) + (\$20 w/ + SYMBOL) + (\$10 w/ + SYMBOL) + \$50 + \$30 + \$20	\$20	\$500	4,800	150
(((\$100 w/ + SYMBOL) × 2) + (\$50 w/ + SYMBOL) + (\$20 w/ + SYMBOL) + \$15	\$15	\$500	4,800	150
(\$100 w/ + SYMBOL) × 3	\$50	\$500	4,800	150
\$500		\$500	60,000	12
\$500 × 2		\$1,000	60,000	12
(((\$20 w/ + SYMBOL) × 5) + (\$100 × 5) + (\$50 × 2) + (\$10 × 3)	\$20	\$1,000	24,000	30
(\$50 w/ + SYMBOL) + (\$100 × 5) + (\$50 × 5) + (\$20 × 5)	\$50	\$1,000	24,000	30
(((\$100 w/ + SYMBOL) × 2) + (\$500 w/ + SYMBOL) + (\$50 w/ + SYMBOL)	\$50	\$1,000	24,000	30
(\$500 w/ + SYMBOL) + (\$100 w/ + SYMBOL) + (\$50 w/ + SYMBOL) + (\$20 w/ + SYMBOL) + (\$10 w/ + SYMBOL) + (\$15 × 4)	\$10	\$1,000	24,000	30

<i>When Any Of "YOUR NUMBERS" Match Any "WINNING NUMBER," Win Prize Shown Under The Matching Number. Win With:</i>	<i>"STACHE MATCH":</i>	<i>Win:</i>	<i>Approximate Chances Of Winning Are 1 In:</i>	<i>Approximate No. Of Winners Per 720,000 Tickets:</i>
\$1,000		\$1,000	60,000	12
\$150,000 w/ FULL YOUR STASH		\$150,000*	360,000	2

When a "+" symbol appears next to any winning match in the YOUR NUMBERS area, add \$50 to the prize shown and win that amount.

'STACHE MATCH: When STACHE 1 matches STACHE 2, win prize shown to the right automatically! 'STACHE MATCH is played separately.

YOUR STASH: When a "FULL YOUR STASH" (FULL) symbol appears, win the current PROGRESSIVE TOP PRIZE amount instantly! YOUR STASH is played separately.

*PROGRESSIVE TOP PRIZE: The minimum value of the PROGRESSIVE TOP PRIZE is \$150,000. The PROGRESSIVE TOP PRIZE increases by \$0.70 every time a ticket is purchased, and resets to \$150,000 whenever a top prize winning ticket is sold.

Prizes, including top prizes, are subject to availability at the time of purchase.

8. *Ticket responsibility:*

(a) A Fast Play lottery game ticket is a bearer document deemed to be owned by the person holding the game ticket, except that if a name is contained on the back of the game ticket, the person named will, for all purposes, be considered the owner of the game ticket.

(b) The holder of a Fast Play lottery game ticket has the sole responsibility for checking the accuracy and condition of the data printed on the game ticket.

(c) The Commonwealth shall not be responsible for a lost or stolen Fast Play lottery game ticket, or for a Fast Play ticket redeemed by a player in error.

9. *Ticket validation and requirements:*

(a) *Valid Fast Play lottery game tickets.* To be a valid Fast Play lottery game ticket, the presented game ticket must meet the following requirements:

(1) The game ticket's bar code shall be present in its entirety.

(2) The game ticket must be intact.

(3) The game ticket may not be mutilated, altered, reconstituted or tampered with.

(4) The game ticket may not be counterfeit or a duplicate of a winning ticket.

(5) The game ticket must have been validly issued.

(6) The game ticket data shall have been recorded on the Lottery Central Computer System and the game ticket data shall match the computer record in every respect.

(7) The game ticket must not be defectively printed or printed or produced in error such that it cannot be processed or validated by the Lottery.

(8) The game ticket must pass other confidential security checks of the Lottery.

(b) *Invalid or defective game tickets.* A game ticket not passing the validation requirements in subsection (a) will be considered invalid and no payment will be made on account of any play recorded thereon. The determination of the Secretary in this regard is final.

10. *Procedures for claiming and payment of prizes:*

(a) A prize may be claimed through an authorized retailer or the Lottery, as provided in this section. A prize must be claimed within 1 year of the sale date of the Fast Play lottery game ticket.

(b) An authorized retailer is authorized to pay prizes of \$2,500 or less. The holder of a game ticket evidencing a winning play representing a prize of \$2,500 or less may be paid by a participating authorized retailer if a proper validation pay ticket was issued by the retailer's Lottery Terminal.

(c) The holder of a game ticket evidencing a winning play representing a prize in excess of \$2,500 may present the game ticket to an authorized retailer, Lottery District Office, or Lottery Headquarters.

(d) The holder of a game ticket evidencing a winning play shall present the ticket, in person, to an authorized retailer, Lottery Headquarters or a Lottery District Office. The retailer or the Lottery will issue payment if:

(1) The game ticket is scanned, and the play is validated through the Lottery Terminal or the Lottery Central Computer System;

(2) A claim form is properly and fully completed;

(3) The identification of the claimant is confirmed; and

(4) The winning ticket has not expired, pursuant to this section or section 12 (relating to unclaimed prizes).

(e) The Commonwealth shall not be responsible for a winning play paid in error by an authorized retailer.

(f) In the event a prize described in these rules is not available, the Lottery may either provide a substitute prize, determined by the Secretary to have an equivalent value to the prize won, or make a cash payment to the winner, in an amount determined by the Secretary to have an equivalent value to the prize won.

11. *Funding for prizes:* Moneys will be drawn from the State Lottery Fund, to the extent necessary, to fund the payment of prizes under this section. If this lottery game is terminated for any cause, prize moneys remaining undistributed will remain in the State Lottery Fund and used for purposes otherwise provided for by law.

12. *Unclaimed prizes:* Unclaimed prize money on winning Fast Play lottery game tickets will be retained by the Secretary for payment to the persons entitled thereto for 1 year from the sale date of the Fast Play lottery

game ticket. If no claim is made within 1 year from the sale date of the Fast Play lottery game ticket, the right of a ticket holder to claim the prize represented by that ticket, if any, shall expire.

13. *Purchase and prize restrictions:* A Fast Play lottery game ticket may not be purchased by, and a prize may not be paid, to an officer or employee of the Lottery, Lottery professional services contractors or subcontractors, or to a spouse, child, brother, sister or parent residing in the same household of an officer, employee, contractor or subcontractor who is involved in the production, distribution or operation of systems for the validation or accounting of Fast Play games.

14. *“PROGRESSIVE TOP PRIZE” restrictions:*

(a) An amount of \$0.70 from the sale of each Money Stash ticket will be accumulated in the “PROGRESSIVE TOP PRIZE” pool.

(b) *Prize Amount:* The amount of the “PROGRESSIVE TOP PRIZE” at the time a ticket is purchased can only be verified through the Lottery’s Central Computer System. Any advertisement or any materials describing the amount of the “PROGRESSIVE TOP PRIZE” are only valid as of the time they are posted. If any discrepancy exists between this notice and any material describing or advertising the Money Stash game, this notice and the data contained in the Lottery’s Central Computer System shall govern.

(c) The “PROGRESSIVE TOP PRIZE” and all other prizes are subject to availability at the time of purchase. The Lottery is not responsible for prizes that are not awarded due to technical issues. In the event of a “PROGRESSIVE TOP PRIZE” being reset without the actual sale of a “PROGRESSIVE TOP PRIZE” winning ticket, all prize money that had accumulated into the “PROGRESSIVE TOP PRIZE” pool (i.e., \$0.70 from the sale of each ticket) shall be awarded as part of the next “PROGRESSIVE TOP PRIZE” won.

(d) Prizes payable to “PROGRESSIVE TOP PRIZE” winners will be paid as a one-time cash payment. For the purposes of calculation of the prize to be paid to “PROGRESSIVE TOP PRIZE” winners, the “PROGRESSIVE TOP PRIZE” amount will be rounded up to the nearest \$0.50.

15. *Governing law:*

(a) By purchasing a ticket, the purchaser agrees to comply with and abide by the State Lottery Law (72 P.S. §§ 3761-101—3761-314), this notice, instructions, conditions and final decisions of the Secretary and procedures established by the Secretary for the conduct of the Fast Play Money Stash lottery game.

(b) Decisions made by the Secretary, including the declaration of prizes and the payment thereof, in interpretation of this notice are final and binding on players and persons making a claim in respect thereof.

16. *Retailer compensation:*

(a) Authorized retailers may be entitled to compensation as determined by the Lottery.

(b) No authorized retailer or employee of an authorized retailer shall request, demand or accept gratuities or any compensation other than as provided in subsection (a) in exchange for the performance of duties authorized pursuant to the Lottery retailer’s license without the Lottery’s prior written authorization.

17. *Retailer Incentive Programs:* The Lottery may conduct a separate Retailer Incentive Program for retailers who sell Pennsylvania Fast Play Money Stash lottery game tickets.

18. *Retailer bonus:* The Lottery may offer a retailer bonus in connection with the sale of Pennsylvania Fast Play lottery game tickets. If a retailer bonus is offered, a Lottery retailer shall be eligible for a bonus as described in this section. Lottery retailers who sell a winning ticket that entitles the ticket holder to a prize, either payable in a single installment or having a guaranteed minimum payout, of at least \$100,000 and not exceeding \$500,000 shall be paid a bonus of \$500. Lottery retailers who sell a winning ticket that entitles the ticket holder to a prize, either payable in a single installment or having a guaranteed minimum payout, of at least \$500,001 and not exceeding \$1,000,000 shall be paid a bonus of \$5,000. Lottery retailers who sell a winning ticket that entitles the ticket holder to a prize, either payable in a single installment or having a guaranteed minimum payout, of at least \$1,000,001 and not exceeding \$10,000,000 shall be paid a bonus of \$10,000. A Lottery retailer is entitled only to the largest bonus for which they qualify on a winning ticket. A bonus will be initiated for payment after the Fast Play game ticket is claimed and validated. A bonus will not be awarded to a Lottery retailer that sells a non-winning Pennsylvania Lottery Fast Play game ticket used to enter a Pennsylvania Lottery second-chance drawing or promotion that is subsequently selected to win a prize.

19. *Termination of the game:* The Secretary may announce a termination date, after which no further tickets from this game may be sold. The announcement will be disseminated through media used to advertise or promote Money Stash or through normal communications methods.

20. *Applicability:* This notice applies only to the Money Stash lottery game announced in this notice.

PATRICK BROWNE,
Acting Secretary

[Pa.B. Doc. No. 23-301. Filed for public inspection March 3, 2023, 9:00 a.m.]

DEPARTMENT OF TRANSPORTATION

12-Year Transportation Program; Public Comment Period

The Department of Transportation (Department) is holding a public comment period for the Commonwealth’s 12-Year Transportation Program (Program). The public comment period for the 2025 Program update begins Wednesday, March 1, 2023, and continues through Sunday, April 30, 2023. The State Transportation Commission and the Department will document, review and use the public feedback to help identify needs and prioritize transportation projects for the 2025 Program.

This feedback can also inform other Statewide and regional transportation plans and programs. The public may provide input through the Transportation Survey found at <https://survey.talkpatransportation.com/#/> Survey and the Online Public Forum. The Online Public Forum is scheduled for Wednesday, April 12, 2023, from 6:30 p.m. to 8 p.m.

Additionally, the Commonwealth's 2023 Transportation Performance Report (Report) is now available. The 2023 Report was adopted on Wednesday, February 22, 2023, and is available to review at www.talkpatransportation.com.

The Department will make all reasonable modifications to policies, programs and documents to ensure that people with disabilities and those with limited English proficiency have an equal opportunity to enjoy all of the programs, services and activities. Interested individuals who do not have Internet access should contact the Department at (717) 783-2262 to obtain the call-in number for listening-in only.

To request assistance to participate in the survey or the Online Public Forum, contact the Department's Program Center by e-mailing RA-PennDOTSTC@pa.gov or calling (717) 783-2262 from 7:30 a.m. to 4 p.m. Requests for the Online Public Forum assistance should be made by Monday, April 3, 2023. Individuals who have other questions or challenges, contact the Department's Bureau of Equal Opportunity to request help by e-mailing beodot@pa.gov or calling (717) 787-5891; TTY (711).

MICHAEL CARROLL,
Acting Secretary

[Pa.B. Doc. No. 23-302. Filed for public inspection March 3, 2023, 9:00 a.m.]

DEPARTMENT OF TRANSPORTATION

Pedalcycle and Pedestrian Advisory Committee Meeting

The Pedalcycle and Pedestrian Advisory Committee will hold a meeting on Tuesday, March 14, 2023. The meeting will be held in person at the Commonwealth Keystone Building, 400 North Street, 8th Floor Conference Room 8N-1, Harrisburg, PA 17102 at 1 p.m. There will also be a remote Microsoft Teams option and the meeting will be recorded. For more information, contact the Multimodal Deputate, (717) 787-8197, BikePedPA@pa.gov. To call into the meeting, dial (267) 332-8737 and enter 959301071# as the meeting code.

To view the meeting agenda, visit the Department of Transportation's web site at www.penn.gov (click on "About PennDOT" at the bottom of the web page under "About Us," then select "Commissions & Committees" under "What We Do," then select "Pedalcycle and Pedestrian Advisory Committee.")

MICHAEL CARROLL,
Acting Secretary

[Pa.B. Doc. No. 23-303. Filed for public inspection March 3, 2023, 9:00 a.m.]

ENVIRONMENTAL QUALITY BOARD

Meeting Cancellation

The March 15, 2023, meeting of the Environmental Quality Board (Board) is cancelled. The next regular meeting of the Board is scheduled for Tuesday, April 11, 2023. The meeting will begin at 9 a.m. in Room 105,

Rachel Carson State Office Building, 400 Market Street, Harrisburg, PA. Individuals may attend the meeting in person or remotely.

Information on how to join the meeting remotely, as well as the agenda and meeting materials, will be available on the Board's webpage, found through the Public Participation tab on the Department of Environmental Protection's (Department) web site at www.dep.pa.gov (select "Public Participation," then "Environmental Quality Board," then "2023 Meetings").

Individuals are encouraged to visit the Board's webpage to confirm meeting date, time and location prior to each meeting. Questions concerning the Board can be directed to Laura Griffin at laurgriffin@pa.gov or (717) 772-3277.

Persons in need of accommodations as provided for in the Americans with Disabilities Act of 1990 should contact the Department at (717) 783-8727 or through the Pennsylvania Hamilton Relay Service at (800) 654-5984 (TDD users) or (800) 654-5988 (voice users) to discuss how the Department may accommodate their needs.

RICHARD NEGRIN,
Acting Chairperson

[Pa.B. Doc. No. 23-304. Filed for public inspection March 3, 2023, 9:00 a.m.]

INSURANCE DEPARTMENT

Application for Approval to Redomesticate from the Commonwealth of Pennsylvania by AmGUARD Insurance Company

AmGUARD Insurance Company, a domestic stock casualty insurance company, has filed for approval a plan of redomestication whereby the state of domicile would change from the Commonwealth of Pennsylvania to Nebraska. The filing was made under section 357 of The Insurance Company Law of 1921 (40 P.S. § 477e).

Persons wishing to comment on the redomestication are invited to submit a written statement to the Insurance Department (Department) within 30 days of publication of this notice in the *Pennsylvania Bulletin*. Each written statement must include the name, address and telephone number of the interested party; identification of the application to which the statement is addressed; and a concise statement with sufficient detail and relevant facts to inform the Department of the exact basis of the statement. Written statements must be e-mailed to Lori Rumpf, lrumpf@pa.gov.

MICHAEL HUMPHREYS,
Acting Insurance Commissioner

[Pa.B. Doc. No. 23-305. Filed for public inspection March 3, 2023, 9:00 a.m.]

INSURANCE DEPARTMENT

Application for Approval to Redomesticate from the Commonwealth of Pennsylvania by EastGUARD Insurance Company

EastGUARD Insurance Company, a domestic stock casualty insurance company, has filed for approval a plan of redomestication whereby the state of domicile would

change from the Commonwealth of Pennsylvania to Nebraska. The filing was made under section 357 of The Insurance Company Law of 1921 (40 P.S. § 477e).

Persons wishing to comment on the redomestication are invited to submit a written statement to the Insurance Department (Department) within 30 days of publication of this notice in the *Pennsylvania Bulletin*. Each written statement must include the name, address and telephone number of the interested party; identification of the application to which the statement is addressed; and a concise statement with sufficient detail and relevant facts to inform the Department of the exact basis of the statement. Written statements must be e-mailed to Lori Rumpf, lrumpf@pa.gov.

MICHAEL HUMPHREYS,
Acting Insurance Commissioner

[Pa.B. Doc. No. 23-306. Filed for public inspection March 3, 2023, 9:00 a.m.]

INSURANCE DEPARTMENT

Application for Approval to Redomesticate from the Commonwealth of Pennsylvania by NorGUARD Insurance Company

NorGUARD Insurance Company, a domestic stock casualty insurance company, has filed for approval a plan of redomestication whereby the state of domicile would change from the Commonwealth of Pennsylvania to Nebraska. The filing was made under section 357 of The Insurance Company Law of 1921 (40 P.S. § 477e).

Persons wishing to comment on the redomestication are invited to submit a written statement to the Insurance Department (Department) within 30 days of publication of this notice in the *Pennsylvania Bulletin*. Each written statement must include the name, address and telephone number of the interested party; identification of the application to which the statement is addressed; and a concise statement with sufficient detail and relevant facts to inform the Department of the exact basis of the statement. Written statements must be e-mailed to Lori Rumpf, lrumpf@pa.gov.

MICHAEL HUMPHREYS,
Acting Insurance Commissioner

[Pa.B. Doc. No. 23-307. Filed for public inspection March 3, 2023, 9:00 a.m.]

INSURANCE DEPARTMENT

Application for Approval to Redomesticate from the Commonwealth of Pennsylvania by WestGUARD Insurance Company

WestGUARD Insurance Company, a domestic stock casualty insurance company, has filed for approval a plan of redomestication whereby the state of domicile would change from the Commonwealth of Pennsylvania to Nebraska. The filing was made under section 357 of The Insurance Company Law of 1921 (40 P.S. § 477e).

Persons wishing to comment on the redomestication are invited to submit a written statement to the Insurance Department (Department) within 30 days of publication of this notice in the *Pennsylvania Bulletin*. Each written statement must include the name, address and telephone number of the interested party; identification of the application to which the statement is addressed; and a concise statement with sufficient detail and relevant facts to inform the Department of the exact basis of the statement. Written statements must be e-mailed to Lori Rumpf, lrumpf@pa.gov.

MICHAEL HUMPHREYS,
Acting Insurance Commissioner

[Pa.B. Doc. No. 23-308. Filed for public inspection March 3, 2023, 9:00 a.m.]

PATIENT SAFETY AUTHORITY

Public Meeting

The Patient Safety Authority (Authority), established by section 303 of the Medical Care Availability and Reduction of Error (MCARE) Act (40 P.S. § 1303.303), announces a meeting of the Authority's Board to be held virtually by means of the Authority's webinar platform Zoom on Thursday, March 16, 2023, at 1 p.m. and is open to the general public.

There will be Zoom capabilities to attend the Board meeting remotely, so registration is required.

Individuals can register by going to <https://us06web.zoom.us/meeting/register/tZMsd-irrTotGtBpTbNsl2S1T2lDoQxSmnl4>.

After registering, individuals will receive a confirmation e-mail containing information about joining the meeting.

Individuals who are unable to sign in with the previously listed link may dial-in by using the following information:

Meeting ID: 871 0133 1704

Passcode: 6aW49t

One tap mobile:

1 646-558-8656, 871 0133 1704# US (New York)

1 646-931-3860, 871 0133 1704# US

Dial by individual's location:

1 646 558 8656 US (New York)

1 646 931 3860 US (New York)

1 301 715 8592 US (Washington DC)

1 305 224 1968 US (Florida)

1 309 205 3325 US (Illinois)

1 312 626 6799 US (Chicago)

1 719 359 4580 US (Colorado)

1 720 707 2699 US (Denver)

1 253 205 0468 US (Washington)

1 253 215 8782 US (Tacoma)

1 346 248 7799 US (Houston)

1 360 209 5623 US (Washington)

Meeting ID: 871 0133 1704

Find individual's local number: <https://us06web.zoom.us/j/8SSTAJRUA>

Individuals having questions regarding this meeting should contact the Authority at (717) 346-0469.

A closed executive session of the Authority's Board of Directors will be held on March 16, 2023, at 12:30 p.m. by means of Zoom. The purpose of the executive session is for consideration of personnel matters and to engage in nondeliberative informational discussions regarding various actions and matters which have been approved at previous public meetings.

REGINA M. HOFFMAN, MBA, BSN, RN, CPPS,
Executive Director

[Pa.B. Doc. No. 23-309. Filed for public inspection March 3, 2023, 9:00 a.m.]

PENNSYLVANIA PUBLIC UTILITY COMMISSION

Service of Notice of Motor Carrier Applications

The following temporary authority and/or permanent authority applications for the right to render service as a common carrier or contract carrier in this Commonwealth have been filed with the Pennsylvania Public Utility Commission (Commission). Formal protests, petitions to intervene and answers must be filed in accordance with 52 Pa. Code (relating to public utilities) on or before March 20, 2023. Filings are recommended to be made electronically through eFiling to the Secretary of the Pennsylvania Public Utility Commission, 400 North Street, Harrisburg, PA 17120, with a copy served on the applicant by March 20, 2023. Individuals can sign up for a free eFiling account with the Secretary of the Commission through the Commission's eFiling system at <https://www.puc.pa.gov/efiling/Default.aspx>. A protest shall indicate whether it applies to the temporary authority application, the permanent authority application, or both. Protests may only be filed if there is evidence that the applicant lacks fitness. Protests based on endangering or impairing operations of an existing carrier will not be honored. The documents filed in support of the application are only available for inspection through the Commission's web site at www.puc.pa.gov by searching under the previously listed docket number or by searching the applicant's web site.

Applications of the following for approval to *begin operating as common carriers for transportation of persons as described under each application.*

A-2023-3038198. White Robin Hauling, LLC (15 Golf View Drive, Quarryville, Lancaster County, PA 17566) to transport, as a common carrier, by motor vehicle, in paratransit service, persons whose personal convictions prevent them from owning or operating a motor vehicle, from points in Lancaster County, to points in Pennsylvania, and return.

A-2023-3038305. Alhakem Health Service, Inc. (4101 Whitaker Avenue, Philadelphia, Philadelphia County, PA 19124-4239) to transport, as a common carrier, by motor vehicle, in paratransit service, persons from points in Delaware County and Luzerne County, and the City and County of Philadelphia, to points in Pennsylvania, and return.

A-2023-3038340. Tajoma, Inc., t/a Exclusive Destinations Services (2200 Hamilton Street, Suite 109, Allentown, Lehigh County, PA 18102) persons in airport transfer service, from points in the Counties of Berks, Carbon, Dauphin, Lancaster, Lebanon, Lehigh, Luzerne, Northampton, Schuylkill and York, to and from the

Lehigh Valley International Airport, the Wilkes-Barre Wyoming Valley Airport and the Reading Regional Airport. *Attorney:* Debra Roscioli, 700 East Gate Drive, Suite 101, Mount Laurel, NJ 08054.

A-2023-3038366. Glenville Ambulance, LLC (2414 Chambersburg Road, Biglerville, Adams County, PA 17307) to transport, as a common carrier, by motor vehicle, persons in paratransit service, from points in the Counties of Adams and Franklin, to points in Pennsylvania, and return.

A-2023-3038370. Five Brothers Transportation Services, LLC (836 Lawler Street, Philadelphia, PA 19116) persons in paratransit service, between points in the City and County of Philadelphia.

Application of the following for approval of the *beginning of the exercise of the right and privilege of operating motor vehicles as common carriers for the transportation of household goods as described under the application.*

A-2023-3037867. Point B. Moving, LLC (213 Stump Road, North Wales, Montgomery County, PA 19454) for the right to begin to transport, as a common carrier, by motor vehicle, household goods in use, between points in Pennsylvania. *Attorney:* Jon A. Thielen, Esquire, 2 Bala Plaza, Suite 300, Bala Cynwyd, PA 19004.

Applications of the following for the approval of the *transfer of stock as described under each application.*

A-2023-3038273. Health Ride Plus, Inc. (406 Magnolia Street, Northern Cambria, Cambria County, PA 15714) for the approval of the transfer of all shares of issued and outstanding stock from Girard W. Tibbott (51) and Laurie A. Tibbott (49) to Van Pool Transportation, LLC. *Attorney:* Patricia Farrell, Meyer, Unkovic & Scott, LLP, 535 Smithfield Street, Suite 1300, Pittsburgh, PA 15222.

A-2023-3038277. Tri County Transportation, Inc. (406 Magnolia Street, Northern Cambria, Cambria County, PA 15714) for the approval of the transfer of all shares of issued and outstanding stock from Girard W. Tibbott (510) and Laurie A. Tibbott (490) to Van Pool Transportation, LLC. *Attorney:* Patricia Farrell, Meyer, Unkovic & Scott, LLP, 535 Smithfield Street, Suite 1300, Pittsburgh, PA 15222.

Application of the following for the approval of the *right and privilege to discontinue/abandon operating as common carriers by motor vehicle and for cancellation of the certificate of public convenience as described under the application.*

A-2023-3038329. T. Hubert Transportation, LLC (133 South Ronks Road, Ronks, Lancaster County, PA 17572) for the discontinuance and cancellation of its right to transport, as a common carrier, by motor vehicle, persons in paratransit service, limited to persons whose personal convictions prevent them from owning or operating motor vehicles, from points in Lancaster County, to points in Pennsylvania, and return, as originally captioned at Docket A-2017-2629246.

ROSEMARY CHIAVETTA,
Secretary

[Pa.B. Doc. No. 23-310. Filed for public inspection March 3, 2023, 9:00 a.m.]

PENNSYLVANIA PUBLIC UTILITY COMMISSION

Transfer by Sale

A-2023-3038395. PECO Energy Company. Application of PECO Energy Company for approval of transfer by sale to Spring City Borough of street lighting facilities located in Chester County.

Formal protests and petitions to intervene must be filed in accordance with 52 Pa. Code (relating to public utilities) on or before Monday, March 20, 2023. Filings must be made with the Secretary of the Pennsylvania Public Utility Commission, 400 North Street, 2nd Floor, Harrisburg, PA 17120, or on the Pennsylvania Public Utility Commission's (Commission) web site at www.puc.pa.gov with a copy served on the applicant. The documents filed in support of the application are available for inspection and copying at the Office of the Secretary between 8 a.m. and 4:30 p.m., Monday through Friday, on the Commission's web site at www.puc.pa.gov and at the applicant's business address. If a filing contains confidential or proprietary material, the filing is required to be submitted by overnight delivery. Large filings containing confidential or proprietary material may be submitted through the Commission's Share Point File system with advanced notice to the Commission prior to submittal.

Applicant: PECO Energy Company, 2301 Market Street, S23-1, P.O. Box 8699, Philadelphia, PA 19101-8699

Through and By Counsel for: Caroline S. Choi, Assistant General Counsel, PECO Energy Company, 2301 Market Street, S23-1, P.O. Box 8699, Philadelphia, PA 19101-8699, (215) 841-5974, Caroline.Choi@exeloncorp.com

ROSEMARY CHIAVETTA,
Secretary

[Pa.B. Doc. No. 23-311. Filed for public inspection March 3, 2023, 9:00 a.m.]

PENNSYLVANIA PUBLIC UTILITY COMMISSION

Transmission Lines; Telephonic Prehearing Conference

A-2022-3037374. PPL Electric Utilities Corporation. Letter of notification of PPL Electric Utilities Corporation filed under 52 Pa. Code Chapter 57, Subchapter G (relating to Commission review of siting and construction of electric transmission lines) for approval to rebuild the existing double-circuit Stanton-Summit # 3 and # 4 230 kilovolt (kV) transmission lines connecting the Stanton 230-69 kV substation and a two-pole turn structure that are respectively located in Luzerne and Lackawanna Counties.

Formal protests and petitions to intervene must be filed in accordance with 52 Pa. Code (relating to public utilities) on or before April 10, 2023. Filings must be made

with the Secretary of the Pennsylvania Public Utility Commission, 400 North Street, Harrisburg, PA 17120, with a copy served on the applicant. The documents filed in support of the application are available for inspection and copying at the Office of the Secretary between 8 a.m. and 4:30 p.m., Monday through Friday, at the Pennsylvania Public Utility Commission's (Commission) web site at www.puc.pa.gov and at the applicant's business address.

Applicant: PPL Electric Utilities Corporation

Through and By Counsel: Garrett P. Lent, Esquire, Post & Schell, PC, 17 North Second Street, 12th Floor, Harrisburg, PA 17101-1601; Nicholas A. Stobbe, Esquire, Post & Schell, PC, 17 North Second Street, 12th Floor, Harrisburg, PA 17101-1601; David B. MacGregor, Esquire, Post & Schell, PC, 17 North Second Street, 12th Floor, Harrisburg, PA 17101-1601; Michael J. Shafer, Esquire, PPL Electric Utilities Corporation, Two North Ninth Street, Allentown, PA 18101.

Telephonic Prehearing Conference

An initial telephonic prehearing conference on the previously captioned case will be held as follows:

<i>Date:</i>	Thursday, April 13, 2023
<i>Time:</i>	1:30 p.m.
<i>Presiding:</i>	Administrative Law Judges Mark A. Hoyer and Darlene Heep (412) 565-3550 Fax: (412) 565-5692

At the previously listed date and time, individuals must call into the telephonic prehearing conference. Individuals will not be called by the Presiding Officers.

To participate in the telephonic prehearing conference, individuals must:

- Dial the following toll-free number.
- Enter the PIN number when instructed to do so, listed as follows.
- Speak the individual's name when prompted.

The telephone system will connect individuals to the telephonic prehearing conference.

Toll-free Conference Number: (866) 953-0992
PIN number: 21268703

Individuals who require an interpreter to participate in the telephonic prehearing conference, the Commission will make every reasonable effort to have an interpreter present. Call the Scheduling Office at the Commission at least 10 business days prior to the telephonic prehearing conference to submit a request.

- Scheduling Office: (717) 787-1399
- Pennsylvania Hamilton Relay Service number for persons who are deaf or hearing-impaired: (800) 654-5988

The Commission offers a free eFiling subscription service, which allows users to automatically receive an e-mail notification whenever a document is added, removed or changed on the Commission web site regarding a specific case. Instructions for subscribing to this service are on the Commission's web site at http://www.puc.pa.gov/Documentation/eFiling_Subscriptions.pdf.

ROSEMARY CHIAVETTA,
Secretary

[Pa.B. Doc. No. 23-312. Filed for public inspection March 3, 2023, 9:00 a.m.]

**STATE EMPLOYEES’
RETIREMENT BOARD**

Hearing Scheduled

The following hearing has been scheduled, as authorized by 71 Pa.C.S. Part XXV (relating to State Employees’ Retirement Code), in connection with the State Employees’ Retirement System’s denial of claimant’s request concerning the indicated account.

The hearing will be held before a hearing examiner at the State Employees’ Retirement System, 30 North Third Street, Fifth Floor, Harrisburg, PA 17101:

April 5, 2023	Michael Lowry Judicial Pension Forfeiture	1 p.m.
---------------	--	--------

Parties in each respective case may appear with or without counsel and offer relevant testimony or evidence to support their respective positions. The hearing will be held in accordance with the requirements of 2 Pa.C.S. §§ 501—508 and 701—704 (relating to Administrative Agency Law). Under 4 Pa. Code § 250.1 (relating to applicability of general rules), procedural matters will be in conformance with 1 Pa. Code Part II (relating to General Rules of Administrative Practice and Procedure) unless specific exemption is granted.

JOSEPH A. TORTA,
Executive Director

[Pa.B. Doc. No. 23-313. Filed for public inspection March 3, 2023, 9:00 a.m.]

PENNSYLVANIA BULLETIN

Volume 53
Saturday, March 4, 2023 • Harrisburg, PA

Number 9

Part II

This part contains
the Rules and Regulations



RULES AND REGULATIONS

Title 28—HEALTH AND SAFETY

DEPARTMENT OF HEALTH

[28 PA. CODE CHS. 1131—1230 AND
1141a—1230a]

Medical Marijuana

The Department of Health (Department) promulgates this final-form rulemaking by adding Part IXa (relating to medical marijuana) and deleting the current temporary regulations in Part IX, to read as set forth in Annex A.

Purpose of the Rulemaking

Under the authority of section 1107 of the Medical Marijuana Act (act) (35 P.S. § 10231.1107) regarding temporary regulations, the Department promulgated temporary regulations to facilitate the prompt implementation of the act (35 P.S. §§ 10231.101—10231.2110) published at 46 Pa.B. 3254 (June 25, 2016); 46 Pa.B. 6829 (October 29, 2016); 46 Pa.B. 8036 (December 24, 2016); 47 Pa.B. 73 and 74 (January 7, 2017); 47 Pa.B. 199, 217, 269 (January 14, 2017); 47 Pa.B. 3096 (June 3, 2017); 47 Pa.B. 6938 (November 11, 2017); and 48 Pa.B. 1508 (March 17, 2018). The content of the temporary regulations resulted from extensive surveying of stakeholder groups and countless working meetings with the Legislature. Under section 1107 of the act, the Department's authority to adopt temporary regulations was to expire May 12, 2018, 2 years after the effective date of section 1107 of the act. Prior to the expiration of its authority to adopt temporary regulations, the Department promulgated a second set of temporary regulations, with an expiration date of May 12, 2020, published at 48 Pa.B. 2767, 2793, 2801, 2806, 2810 and 2814 (May 12, 2018). Section 1736-A.1 of the act of March 27, 2020 (P.L. 30, No. 10) (Act 10 of 2020), extended the expiration date of the temporary regulations to November 20, 2021.

On June 22, 2018, the General Assembly amended Chapter 20 of the act (35 P.S. §§ 10231.2000—10231.2004) and provided the Department with authority to issue new temporary regulations to implement revised Chapter 20. Under section 2004 of the act (35 P.S. § 10231.2004), the Department's authority to issue Chapter 20 temporary regulations was to expire 2 years after initial publication of the amended Chapter 20 temporary regulations. The Department rescinded the initial Chapter 20 temporary regulations on July 28, 2018, at 48 Pa.B. 4493 (July 28, 2018), and promulgated revised Chapter 20 temporary regulations at 48 Pa.B. 5072 (August 18, 2018) and 48 Pa.B. 7778 (December 22, 2018). The act of June 30, 2021 (P.L. 210, No. 44) (Act 44 of 2021) further extended the Department's authority to promulgate temporary regulations until May 31, 2022. See 35 P.S. § 10231.1107(b). As a result, the Department published a notice extending the deadline for expiration of the temporary medical marijuana regulations to January 15, 2024, by republishing and readopting the temporary regulations at 52 Pa.B. 359 (January 15, 2022).

Section 301(b) of the act (35 P.S. § 10231.301(b)) authorizes the Department to promulgate all regulations necessary to carry out the act. Section 301 also directs the

Department to: issue permits to medical marijuana organizations to authorize them to grow, process or dispense medical marijuana and ensure their compliance with the act; register practitioners and ensure their compliance with the act; have regulatory and enforcement authority over the growing, processing, sale and use of medical marijuana; establish and maintain an electronic database to include activities and information relating to medical marijuana organizations, patient certifications and identification cards issued, practitioner registration and electronic tracking of all medical marijuana; monitor all growth, transfer, possession, processing, testing and dispensing of medical marijuana; maintain a directory of patients and caregivers approved to use or assist in the administration of medical marijuana; develop a 4-hour training course for physicians, pharmacists, certified registered nurse practitioners and physician assistants regarding the latest scientific research on medical marijuana, including the risks and benefits of medical marijuana; develop a 2-hour course for the principals and employees of a medical marijuana organization who either have direct contact with patients or caregivers or who physically handle medical marijuana; develop enforcement procedures, including announced and unannounced inspections of facilities of the growers/processors and dispensaries and all records of the medical marijuana organizations; establish a program to authorize the use of medical marijuana to conduct medical research relating to the use of medical marijuana to treat serious medical conditions, including the collection of data and the provision of research grants; establish and maintain public outreach programs about the Medical Marijuana Program; collaborate as necessary with other Commonwealth agencies or contract with third parties as necessary to carry out the provisions of the act; determine the minimum number and type of medical marijuana products to be produced by a grower/processor and dispensed by a dispensary; develop recordkeeping requirements for all books, papers, any electronic database or tracking system data and other information of a medical marijuana organization; and restrict the advertising and marketing of medical marijuana.

This final-form rulemaking transforms the current temporary regulations found in Part IX to permanent regulations governing the Medical Marijuana Program in Part IXa. These permanent regulations further the purpose of the act by providing access to medical marijuana for patients with serious medical conditions; ensuring a safe and effective method of distribution; and promoting high-quality research into the efficacy of medical marijuana. As a prefatory note, the current temporary regulations include Chapter 1131 (relating to safe harbor letter—temporary regulations). Chapter 1131 has expired, and the chapter is deleted in this final-form rulemaking.

The Department has received comments throughout the public comment period and prior to submission of this final-form rulemaking. Further, the Department has continued to meet with stakeholders to hear their concerns. The Department has responded to these comments in this preamble. The comments and responses are included section-by-section. In its comments on the proposed regulation, the Independent Regulatory Review Commission (IRRC) requested more explanation, basis and rationale for each section because the temporary regulation upon which this final-form rulemaking is based was not subject to the Commonwealth Documents Law (45 P.S. §§ 1201—

1208), the Regulatory Review Act (71 P.S. §§ 745.1—745.14) and the Commonwealth Attorneys Act (71 P.S. §§ 732-101—732-506). In response, the Department has included the explanation, basis and rationale for each section as follows, and has also gone into more depth regarding the changes from the temporary rulemaking to the proposed rulemaking to this final-form rulemaking. As an additional clarifying technique, the preamble will describe the changes from the temporary rulemaking to the proposed rulemaking as though the changes are edits. While the Department recognizes that, technically speaking, the temporary chapters will be reserved and the proposed chapters are new, the easiest way to describe the differences between the temporary and proposed regulations are by describing them as “edits,” “revisions” or “changes” from the temporary rulemaking to the proposed rulemaking.

In addition, IRRRC requested the Department address whether the regulated community, in light of the enactment of Act 44 of 2021, had a chance to review the Act 44 of 2021 provisions in this final-form rulemaking. Because the Act 44 of 2021 provisions are self-executing, and the Department is mirroring this language in this final-form rulemaking, additional public comment would be impracticable and unnecessary. Further, the Department has continuously engaged the regulated community since the enactment of Act 44 of 2021 to address questions and clarify implementation of certain self-executing provisions where practical.

B. Requirements of the Regulation
Chapter 1141a. General Provisions

This chapter in this final-form rulemaking contains general provisions that apply to all permittees such as:

definitions; public and confidential records; permitting regions; requirements and fees for permit applications, including renewal applications; changes in ownership and facility location; alteration of facilities; facility and training requirements; and penalties and sanctions for non-compliance. The provisions of this chapter are promulgated in accordance with Chapters 1, 3, 6 and 13 of the act. This chapter is substantially similar to temporary Chapter 1141 (relating to general provisions—temporary regulations). Differences between the temporary rulemaking, the proposed rulemaking and this final-form rulemaking are discussed more fully as follows.

§ 1141a.21. Definitions

This section in this final-form rulemaking includes all terms that were contained in temporary § 1141.21, as well as additional terms. This section also consolidates all definitions for Part IXa into this section instead of defining the terms separately in each chapter as was done in the temporary rulemakings. Because of the request for clarity and to make it easier for the regulated community to understand the changes that were made special formatting is used here. The terms that were included in temporary § 1141.21 are in regular font; the terms that were included in the temporary regulation in other sections are underlined; the terms that were included for the first time in the proposed rulemaking are **underlined and bolded**; and the terms that were included for the first time in this final-form rulemaking are **CAPITALIZED and bolded**. There are no changes made in this final-form rulemaking to definitions included for the first time in the proposed rulemaking.

This final-form rulemaking includes the definitions for the following terms.

<u>ACRC—Academic clinical research center</u>
<u>Accreditation body</u>
<u>Accredited medical school</u>
<u>Acute care hospital</u>
Act
<u>Added substance</u>
<u>Adult patient</u>
<u>Adverse event</u>
<u>Adverse loss</u>
<u>Advertising</u>
<u>Applicant</u>
<u>Approved laboratory</u>
<u>CAS number</u>
<u>CBC</u>
<u>CBD</u>
<u>CBDA</u>
<u>CBDV</u>
<u>CBG</u>
<u>CBN</u>
<u>Cannabinoids</u>
<u>Caregiver</u>
<u>Certificate of accreditation</u>

<u>Certificate of analysis</u>
<u>Certified medical use</u>
<u>Certified registered nurse practitioner</u>
<u>Chain of custody</u>
<u>Change in control</u>
<u>Change in ownership</u>
<u>Clinical registrant</u>
<u>Continuing care</u>
<u>Controlled substance</u>
<u>Controlling interest</u>
<u>D8</u>
<u>DE-IDENTIFIED DATA</u>
<u>Department</u>
<u>Device</u>
<u>Disadvantaged business</u>
<u>Dispensary</u>
<u>Dispense</u>
<u>Diverse group</u>
<u>Diverse participants</u>
<u>Diversity plan</u>
<u>Electronic tracking system</u>
<u>Employee</u>

Excipients
Facility
Family or household member
Financial backer
Financial institution
Form of medical marijuana
Fund
Grower/processor
Harvest batch
Harvest lot
HARVESTED HEMP
Health care medical marijuana organization
Hydroponic nutrient solution
IRB—Institutional review board
Identification card
Immature medical marijuana plant
Immediate family
Industrial hemp
Initial permit application
Institution of higher education
Laboratory
Legal guardian
Limited access area
Marijuana
Medical board
Medical marijuana
Medical marijuana cardholder
Medical marijuana container
Medical marijuana extract
Medical marijuana organization
Medical marijuana patient authorization letter
Medical marijuana plant
Medical marijuana product
Medical Marijuana Program
MEDICAL MARIJUANA UNIT
Medical marijuana waste
Medical professional
Minor patient
Minority-owned business
Municipal waste
Municipality
Nebulization
Nutrient
Nutrient practice
Office
Operational
Operator
Parent

Patient
Patient and caregiver registry
Patient certification
Patient consultation
Permit
Permittee
Person
Pharmacist
Physician
Physician assistant
POSTHARVEST PLANT MATERIAL
Practitioner
Practitioner registry
Prescription Drug Monitoring Program
Principal
Process lot
Processing
Professional disciplinary action
Publicly traded company
RAC—research approval committee
Research
Research contract
RESEARCH INITIATIVE
Research program
Research project or study
Research protocol
Sample
Security
Serious medical condition
Service-disabled
Service-disabled veteran-owned small business
Site
SPECIES
Spent hydroponic nutrient solution
SYNCHRONOUS INTERACTION
THC
THCA
THCV
Terminal illness
Terpenes
Test sample
Third-party certifying organization
Transport vehicle
Unit
Vaporization
Veteran
Veteran-owned small business
Women-owned business

Terms that were defined in the temporary regulations in §§ 1171.21, 1211.21 and 1230.22, and not carried over to the proposed rulemaking or final-form rulemaking are: “approved clinical registrant,” “certified ACRC,” “clerk” and “laboratory applicant.” “immediate family” as defined in the temporary regulation in § 1141.21 is deleted from the proposed rulemaking to this final-form rulemaking.

The definition of “ACRC” was amended on proposed to mirror the definition of “academic clinical research center” in the act. The definition of “applicant” was amended in the proposed rulemaking to include persons who apply to become an approved laboratory, an ACRC or a clinical registrant.

One commentator sought revision to the term “added substances” under this section to expressly exclude hemp-derived terpenes. Act 44 of 2021 expressly permits a grower/processor to add hemp or hemp-derived additives if the hemp is obtained from a person holding a permit issued by the Department of Agriculture to grow or cultivate hemp under 3 Pa.C.S. Chapter 15 (relating to controlled plants and noxious weeds). See 35 P.S. § 10231.702(a)(4). Because statute now includes hemp-derived additives, including hemp-derived terpenes, the Department takes no action on this comment.

Another commentator requested that the definition of “added substance” clarify those substances that are safe for inhalation versus those that are safe for consumption. Before approving a product containing added substances, the Department references a multitude of sources, including those outlined in § 1151a.27(f) (relating to requirements for growing and processing medical marijuana), in evaluating appropriateness of each added substance and considers the intended route of administration. Accordingly, the Department will take no action in response to this comment.

The Department received multiple comments regarding the definition of “adverse event,” seeking to strike the inclusion of “mental harm” as overly broad. After consideration, the Department retains the proposed definition of “adverse event” in this final-form rulemaking. In promulgating the act, the General Assembly expressly and repeatedly prioritized patient safety. See 35 P.S. §§ 10231.102(2) (“The Commonwealth is committed to patient safety.”); 10231.102(3)(ii) (“It is the intent of the General Assembly to...Provide a safe and effective method of delivery of medical marijuana to patients.”); 10231.1105(b)(3) (authorizing the Board to make recommendations for amendments to the act “for reasons of patient safety”); and 10231.2000(b)(1) and (2) (declaring dedication to patient safety as part of the medical marijuana research program). Considering the General Assembly’s clear intent with respect to patient safety, and in recognition of the medical nature of this program, the Department believes that documentation and investigation of any “adverse event” is necessary to ensure the safety of patients.

In the proposed rulemaking, due to amending the definition of “applicant,” the definitions of “approved clinical registrant” and “certified ACRC” were deleted as unnecessary. To correspond to these changes, the definitions of “IRB,” “RAC” and “research contract” were amended in the proposed rulemaking to delete the reference to “certified ACRC.”

The definition of “CBD” was amended in the proposed rulemaking to add the substance’s Chemical Abstracts Service (CAS) number to conform to scientific standards of substance identification.

The definition of “caregiver” is amended in this final-form rulemaking to reflect statutory changes made by Act 44 of 2021.

The Department received a comment requesting to retract the Department’s definition of “certificate of accreditation (COA),” believing that the addition of this defined term limits the opportunities for growers/processors to conduct testing for the purposes of research and development. In response, while the COA is designed to apply to tests conducted as required under the act, the regulations will allow for additional testing. See Chapter 17 (relating to standards for environmental health services). As a result, the Department declined to make changes to the definition of “certificate of accreditation (COA).”

In response to a public comment stating that the “certificate of analysis” should provide a broader range of testing, results and times, the definition of “certificate of analysis” is amended in this final-form rulemaking to include a sample taken for stability testing, and the definition of “chain of custody” is amended in this final-form rulemaking to clarify that it is not only the written procedures used to collect and move samples, but also the real-time documentation of actions taken from collection to test completion. One commentator requested an example of what the Department’s expectations are with the addition of “and the real-time documentation of actions taken” to the definition of “chain of custody.” After consideration, the Department takes no action in response to this comment as the definition as a whole illustrates the need to document in real time each action taken to fulfill the written procedures used to record the possession and transfer of samples and test samples.

The definition of “clinical registrant” was amended in the proposed rulemaking to add subsection (iii) as the unnecessary definition of “approved clinical registrant” was deleted from the proposed rulemaking. Per comment from IRRC regarding use of the defined term within the definition, the phrase “as a clinical registrant” is deleted from the definition of “clinical registrant” in subsection (iii) of this final-form rulemaking.

The Department received comments seeking to amend the definition of “continuing care” to delete the requirement that the practitioner conduct an in-person consultation with the patient. IRRC also raised the question of whether temporary measures implemented during the novel coronavirus (COVID-19) response could be made permanent in these regulations. Temporary measures implemented during the COVID-19 response were made permanent by Act 44 of 2021, removal of the “in-person” patient consultation. The definition of “continuing care” had been revised in the proposed rulemaking to reflect the definition in the act by adding “including an in-person consultation with the patient.” However, “in-person” is deleted in this final-form rulemaking from the definition, pursuant to the statutory change made in Act 44 of 2021. See 35 P.S. § 10231.103.

The definition of “controlling interest” was amended in the proposed rulemaking to mirror the definition in the act by changing “company” to “entity” in subsection (i).

The definition of “de-identified data” was added in this final-form rulemaking in response to comments from

IRRC and other commentators seeking clarification on § 1141a.22(f) (relating to records subject to disclosure; confidentiality).

One commentator requested that the Department amend the definition of “device” to include that devices may be purchased at a dispensary or another source, to eliminate confusion as to what devices are permitted for use in Pennsylvania’s Medical Marijuana Program. Adopting this proposal is not necessary because the definition of “device” is currently not limited to devices purchased from a permitted dispensary and the Department does not prohibit patients from purchasing devices from sources other than dispensaries. However, devices sold by dispensaries have been evaluated by the Department and approved, under temporary § 1161.27(c) (relating to items and services provided at a dispensary), as safe and suitable for use.

One commentator, though not referencing a specific provision, sought to amend the definition of “diverse participant” to delete women, citing that women are equal to men. After consideration, the Department takes no action in response to this comment as the act requires diversity goals and defines “diverse group” as including women-owned businesses. See 35 P.S. § 10213.615.

One commentator sought to amend the definition of “electronic tracking system” to allow permittees to utilize the electronic tracking system of their choosing, as opposed to the electronic tracking system prescribed by the Department. The Department, however, is unable to adopt the requested revision, as the requirement to establish a singular electronic tracking system is enshrined in the act. See 35 P.S. § 10231.301(a)(4).

Several commentators expressed concern about the Department using one electronic tracking system exclusively, with many commentators suggesting the Department should allow third-party API to connect with the required electronic tracking system. Because Act 44 of 2021 added an application-programming interface of a medical marijuana organization’s enterprise resource planning, inventory, accounting and point-of-sale software with the Department’s electronic tracking system, these comments have been addressed. See 35 P.S. § 10231.701(c.1).

The definition of “harvested hemp” is added in this final-form rulemaking due to Act 44 of 2021 amending section 702 of the act (35 P.S. § 10231.702) to allow growers/processors to obtain harvested hemp from hemp growers or cultivators holding a permit issued by the Department of Agriculture.

The definition of “immediate family” is deleted in this final-form rulemaking since it is unnecessary.

The definition of “laboratory applicant” was deleted from the proposed rulemaking because the definition of “applicant” is revised to include persons who apply to become an approved laboratory.

The definition of “marijuana” was amended in the proposed rulemaking to exclude synthetic marijuana. Additionally, in response to multiple commentators requesting the inclusion of hemp-derived CBD products, and per Act 44 of 2021, the definition of “marijuana” is amended in this final-form rulemaking to remove the industrial hemp exclusion in subsection (ii), and the now unnecessary definition of “industrial hemp” is deleted. Per Act 44 of 2021, grower/processor permittees may now obtain harvested hemp from a person holding a permit issued by the Department of Agriculture to grow or cultivate hemp under 3 Pa.C.S. Chapter 15. See 35 P.S. § 10231.702(a)(4).

The Department received multiple comments (with some referencing this provision and others commenting generally) seeking to add “edibles” and to expressly allow for chewable pills to the definition of medical marijuana, expanding on the acceptable forms of medical marijuana as defined in this section. The Department is unable to adopt these revisions, as permissible forms of medical marijuana are prescribed by the act. See 35 P.S. § 10231.303(b)(2). Patients, however, retain the right to incorporate medical marijuana into edible form for their own consumption. *Id.* at 35 P.S. § 10231.304(c). Additionally, Act 44 of 2021 gave the Medical Marijuana Advisory Board (Board), with the Secretary’s concurrence, authority to change the forms of medical marijuana permitted under the act. See 35 P.S. § 10231.1201.

The definition of “medical marijuana organization” was amended in the proposed rulemaking to delete the exclusion of a clinical registrant, to comport with section 2002(b)(5) of the act (35 P.S. § 10231.2002(b)(5)). One commentator sought to exclude clinical registrants from the definition of “medical marijuana organization,” reasoning that its inclusion is inappropriate, as a clinical registrant needs to be separated from the commercial market and sector off solely for research markets. The Department, however, is unable to adopt the requested change. The definition mirrors the act. As the requested revision requires legislative change, the Department takes no action in response to this request.

One commentator sought an addition to this provision to define “medical marijuana trim” to allow for the transportation of medical marijuana trim between growers/processors. The commentator articulated the benefits that trim’s inclusion would provide by increasing patient access to products, as other growers/processors could process the trim into medical marijuana products. Act 44 of 2021 expressly permits a grower/processor to obtain and transport bulk postharvest medical marijuana plant material from another Commonwealth grower/processor to process medical marijuana. See 35 P.S. § 10231.702(a)(2.1). Additionally, this final-form rulemaking conforms with this new provision in the act. Accordingly, the Department takes no action in response to this comment.

In response to public comment seeking to define a 30-day supply of medical marijuana, a definition for “medical marijuana unit” is added in this final-form rulemaking, which corresponds to the 90-day supply set at 192 medical marijuana units in § 1161a.24(b) (relating to limitations on dispensing). A 90-day supply, rather than a 30-day supply, is used under statutory change implemented in Act 44 of 2021.

In response to public comments, reiterated by IRRC, the definition of “medical marijuana waste” is amended in this final-form rulemaking to address a specific scenario that resulted in financial loss to the grower/processor. Historically, products erroneously delivered to the wrong dispensary were required to be returned to the grower/processor and destroyed since products returned to a grower/processor are included in the definition of medical marijuana waste. This revision creates a limited exclusion from the definition for certain returned products.

One commentator sought amendment of the definition of “medical marijuana waste” to delete medical marijuana roots from the definition. This commentator stated that destroying the roots requires extensive effort, and this effort provides little benefit when compared to the low utilization for improper purposes. The commentator, providing citations to other states not including medical

marijuana roots in the definition of medical marijuana waste, suggested that application of Department-approved organic chemicals would render the roots incapable of growth in a more efficient manner than the methods currently required by the regulations. After consideration, the Department will take no action in response to this request. There are a multitude of products designed to shred medical marijuana waste, including roots. Given these options, growers/processors can ably destroy medical marijuana waste as currently required.

The definition of “municipality” was amended in the proposed rulemaking to add “county” and “or any similar general-purpose unit of government which shall hereafter be created by the General Assembly.”

The definition of “patient consultation” is amended in this final-form rulemaking to reflect changes made, by Act 44 of 2021, to the definition of “continuing care” in section 103 of the act (35 P.S. § 10231.103), deleting the requirement of “in-person” consultations and allowing for telemedicine. The definition of “permit” was amended in the proposed rulemaking by changing “applicant” to “medical marijuana organization” to reflect the definition of “permit” in the act.

Per request for amendment from IRRC, the Department replaces “and” with “or” in the definitions of “physician” and “physician assistant,” in this final-form rulemaking.

The definition of “postharvest plant material” is added in this final-form rulemaking to mirror the definition added to section 702(a)(2.1) of the act by Act 44 of 2021.

The definition of “research initiative” is added in this final-form rulemaking to mirror the definition added to section 103 of the act by Act 44 of 2021.

IRRC questioned whether the references to a “research program” or “study” within the definition of “research protocol” should be amended to instead reference the defined term “research project” or “study?” The distinctions between the terms “research project” or “study” and “research program” are intentional and should not be amended. Section 2003 of the act (35 P.S. § 10231.2003), which does not become effective until marijuana is rescheduled at the Federal level, pertains only to a “research project” or a “research study.” To advance other medical marijuana research, the Department added the definition of “research program,” consistent with the language used in section 2000 (35 P.S. § 10231.2000) and section 2002 of the act. However, to add clarity, the definition of “research protocol” is amended to include research projects.

The definition of “serious medical condition” was amended in the proposed rulemaking. Act 44 of 2021 amended the statutory definition of “serious medical condition” to include “other conditions that are recommended by the Board and approved by the Secretary under section 1202” and gave this amendment retroactive effect to May 18, 2016, codifying conditions added by the Board between the act’s commencement and Act 44 of 2021’s passage. The Board is charged with issuing a final report making various recommendations. See 35 P.S. § 10231.1201(j)(5)(ii). The Board issued its final report and, in accordance with section 1201(j)(6) of the act (35 P.S. § 10231.1201(j)(6)), adopted the report at a public meeting on April 9, 2018. The Board’s final report recommended that a process be established for a subcommittee of the Board to review and approve additional serious medical conditions on a continuous basis; the

Secretary approved this recommendation at 48 Pa.B. 2898. Consequently, the definition of “serious medical condition” is deleted in this final-form rulemaking as serious medical conditions will be included as a list in Appendix A to allow timely updates to newly approved conditions. The Department will periodically, no less than annually if additional serious medical conditions have been recommended by the Board and approved by the Secretary, publish a notice in the *Pennsylvania Bulletin* updating Appendix A to reflect all approved serious medical conditions and post the updated list on the Department’s public web site.

IRRC commented that the process for amending the definition of “serious medical condition” should be included in this final-form rulemaking, with an opportunity for public notice and comment. The process is now statutorily defined and notice of updates to Appendix A will be periodically, no less than annually if additional serious medical conditions have been recommended by the Board and approved by the Secretary, published by the Department. The Department additionally notes that the Advisory Board meetings are public meetings subject to 65 Pa.C.S. §§ 701—716 (relating to Sunshine Act) and that the public may submit written comments to the Advisory Board for review. See 35 P.S. § 10231.1201(j)(3). Implementation of this comment is unnecessary.

The Department received a comment regarding the addition of “anxiety” and “Tourette’s Syndrome” to the definition of “serious medical condition.” The commentator sought clarity as to whether these additions were proper. As previously described, these amendments are proper and follow from Act 44 of 2021 and from section 1201 of the act.

One commentator, commenting generally, wished to add “insomnia” as a serious medical condition. The Department is unable to add a new serious medical condition without a final report issued by the Board authorizing the condition and, therefore, cannot take action in response to this comment. However, Act 44 of 2021 provides the Board, with the Secretary’s concurrence, the authority to approve additional serious medical conditions. See 35 P.S. § 10231.1201.

One commentator, though not referencing a specific provision, objected to the Department’s inclusion of post-traumatic stress disorder (PTSD), autism, opioid use disorder and anxiety as serious medical conditions for which individuals can be certified for medical marijuana use and sought their removal. In response, PTSD and autism are included in the act, and so the deletion of those conditions would require legislative change. In addition, opioid use disorder and anxiety were properly added as serious medical conditions using the approval method previously explained and adopted by Act 44 of 2021. Accordingly, the Department takes no action in response to this comment.

Another commentator lamented what they believed to be overlapping or vague serious medical conditions and requested the addition of other conditions to clarify this ambiguity. The Department, however, is unable to adopt the requested revisions. Additions to the serious medical conditions would have to be done through one of two means: (1) legislative change; or (2) recommendation of the Board, with concurrence of the Secretary, as previously explained. As the Department cannot compel action in either case, the Department takes no action in response to this comment.

The Department adds a definition of “species” in this final-form rulemaking in response to public comments.

Several public commentors, including IRRC, questioned the need for “species” on the product label and suggested that, if it is required, a definition should be provided. While section 303(b)(8) of the act (35 P.S. § 10231.303(b)(8)) requires medical marijuana products to identify the species, the act does not define the term. The Department recognizes that the names and number of marijuana species is a topic of debate. However, patient feedback reveals that consumers are interested in knowing whether the product consists of cannabis sativa or cannabis indica, or both. Accordingly, “species” is defined as “cannabis sativa, cannabis indica or a hybrid of the two.”

A definition for “synchronous interaction” is added, mirroring the definition added in Act 44 of 2021. See 35 P.S. § 10231.103. The definition of “THC” is amended to clarify that the term refers to “delta-9” tetrahydrocannabinol.

Some commentators sought to amend the definition of “THC” to exclude all variations other than delta-9 tetrahydrocannabinol. No change is necessary in response, as the definition of THC is currently limited to delta-9 tetrahydrocannabinol.

§ 1141a.22. *Records subject to disclosure; confidentiality*

Consistent with section 302 of the act (35 P.S. § 10231.302) this section addresses which records are subject to disclosure and which records must remain confidential. This section substantially transitions temporary § 1141.22 (relating to records subject to disclosure; confidentiality) to permanent § 1141a.22. Subsection (b) was amended in the proposed rulemaking and subsections (f) and (g) were added, as detailed as follows. In addition, subsections (d) and (e) were modified in this final-form rulemaking, as detailed as follows.

Subsection (a).

This subsection lists what records are public records subject to disclosure under the Right-to-Know Law (RTKL) (65 P.S. §§ 67.101–67.3104). No changes were made to this subsection from the temporary rulemaking to the proposed rulemaking to this final-form rulemaking.

Subsection (b).

This subsection lists what information is considered confidential and not subject to the RTKL. Paragraph (11) of this subsection was amended from the temporary rulemaking to the proposed rulemaking to replace the phrase “The names and any other information relating to. . .” with “Any information that would identify. . .” This amendment was made to eliminate any ambiguity relating to the confidentiality of individuals who review permit applications to protect the identities of, and any other information pertaining to, those individuals.

The RTKL contemplates promulgation of regulations protecting the confidential nature of certain information. See section 306 of the RTKL, which provides that “[n]othing in this act shall supersede or modify the public or nonpublic nature of a record or document established in. . . regulation.” (65 P.S. § 67.306) (emphasis added). To score the permit applications, the Department collaborated with a multitude of Commonwealth agencies. To dissuade applicants from attempting to exert any improper influence—an unfortunate, but realistic, concern when introducing a new billion-dollar industry—the Department protected the confidentiality of individuals who scored the applications by promulgating the temporary regulation, and the Department has determined that this protection remains necessary to carry out the provisions of the act.

No comments were received on this subsection and no changes are made from the proposed rulemaking to this final-form rulemaking.

Subsection (c).

This subsection provides that applicants are responsible for marking confidential proprietary information contained in their applications prior to submission. No changes were made to this subsection from the temporary rulemaking to the proposed rulemaking to this final-form rulemaking.

Subsection (d).

This subsection provides that an applicant’s failure to redact confidential proprietary information contained in the application will result in the disclosure of that information if requested under the RTKL. No changes were made from the temporary rulemaking to the proposed rulemaking. Per comment from IRRC regarding ambiguity about the “version” of the initial permit application requiring redaction in this subsection, the phrase “in its submitted permit application” is replaced in this final-form rulemaking with “in accordance with § 1141a.29(a)(2)” to clarify when redactions are required.

Subsection (e).

This subsection, as proposed, matched temporary subsection (e), except that it initially proposed adding language to clarify that an applicant was responsible for defending only those redactions it makes to protect its confidential proprietary or trade secret information and that unsuccessful defense thereof may result in full disclosure of the application in unredacted form. This subsection is amended in this final-form rulemaking to reflect the holding of the Pennsylvania Supreme Court in *McKelvey v. DOH*, 255 A.3d 385 (Pa. 2021) that the Department is obligated to make its own determination as to whether records marked as confidential, proprietary or trade secret should be released.

Subsection (f).

This subsection was added to the proposed rulemaking and provides that the Department may release de-identified data for research purposes that are subject to approval and oversight by the Department and an institutional review board (IRB). The nascent nature of the Medical Marijuana Program requires not only constant review of the efficacy of the program for its current purposes, but also research into potential areas of improvement. The addition of this new subsection serves to effectuate those goals.

The Department received a comment seeking explanation regarding subsection (f) of this provision, allowing the Department to release de-identified data for research purposes that are subject to approval and oversight by the Department and an IRB. This commentator believes that this data is not subject to disclosure, as it is not enumerated in section 302 of the act. In response, section 302 of the act prohibits the disclosure of individual identifying data, in addition to deeming some records as public information. *Id.* This added provision permits the disclosure of de-identified data for research purposes. Section 302 of the act is silent as to the nonpublic disclosure of de-identified data for research purposes. Moreover, in section 2000(a) of the act, the General Assembly expressly stated its findings that patients deserve the benefit of quality research and that the Commonwealth has an interest in creating a mechanism to allow Commonwealth medical schools and hospitals to develop research programs and studies. To facilitate this

research and achieve the greatest benefit offered by this research, it is crucial to disclose de-identified data (subject to multiple levels of oversight) to facilitate the highest quality research. As section 302 of the act does not deem this data confidential, and considering the benefits to research into medical marijuana, the Department will take no action in response to this comment.

Additionally, another commentator requested that the Department notify applicable permittees when the Department releases de-identified data in addition to informing the permittee what de-identified data was released. However, the Department will not be releasing any confidential information of a permittee. Rather, the data will pertain to a patient's product usage.

IRRC additionally asked the Department to clarify how it will implement this provision, including providing notice that the data of a grower/processor will be or has been disclosed. The newly-added definition of "de-identified data" explains the release process; and, as previously explained, no confidential data of a grower/processor will be released.

No changes were made to this subsection from the proposed rulemaking to this final-form rulemaking.

Subsection (g).

This subsection was added to the proposed rulemaking and permits the Department to collaborate with other Commonwealth agencies for purposes of investigating and enforcing violations of the act and regulations. This is necessary because other agencies have regulatory authority outside of the act, such as the Department of State in the licensing and professional conduct of practitioners, and collaboration is required by the act. This addition is consistent with section 301(a)(11) of the act. No comments were received on this subsection, and no changes were made to this subsection from the proposed rulemaking to the final-form rulemaking.

§ 1141a.23. *Limitation on number of permits*

This section sets the limits on the amount of grower/processor and dispensary permits the Department may issue and the limit of permits that may be received by one person consistent with section 616 of the act (35 P.S. § 10231.616).

Proposed § 1141a.23 mirrored temporary § 1141.23 (relating to limitation on number of permits), except for changing "Notwithstanding" to "Except as provided in" as the introduction to the section and amending incorrect citations in subsection (3).

In response to IRRC's request to delete non-regulatory language in subsection (2)(ii), the phrase "as approved by the Department" is replaced with "as approved in the initial permit application or under § 1161a.40" in this final-form rulemaking. Subsection (3) is deleted from this final-form rulemaking to comport with deletion of this requirement in Act 44 of 2021.

One commentator, though not citing a specific regulatory provision, requested that the Department ban vertical integration of permittees within the Medical Marijuana Program. This commentator cited concerns related to costs and effects on small businesses. The Department, however, is unable to take the requested action, as vertical integration is permitted by the act itself. See 35 P.S. § 10231.616(5).

§ 1141a.24. *Medical marijuana regions*

This section outlines the geographic areas contained in each of the six medical marijuana regions in this Com-

monwealth, consistent with section 603(d) of the act (35 P.S. § 10231.603(d)). Further, this section provides factors the Department will consider when issuing a permit and allows the Department to change the number or boundaries of the regions every 2 years, consistent with section 604 of the act (35 P.S. § 10231.604). This section mirrors temporary § 1141.24 (relating to medical marijuana regions). No comments were received on this section and no changes were made to this section from the temporary rulemaking to the proposed rulemaking to this final-form rulemaking.

§ 1141a.25. *General requirements for permits*

This section outlines the general guidelines and prohibitions with respect to permits, consistent with section 608 of the act (35 P.S. § 10231.608). This section mirrors temporary § 1141.25 (relating to general requirements for permits). No changes were made to this section from the temporary rulemaking to the proposed rulemaking to this final-form rulemaking.

IRRC commented under this section but pertaining to a pathway for pre-operational facilities to select a new location within the same region, despite the specific location identified in the permit application. This comment is addressed as follows under § 1141a.40.1 (relating to request to change location of a non-operational facility).

§ 1141a.26. *Privilege and nontransferability*

This section provides that the issuance or renewal of a permit is a revocable privilege, and that permits are nontransferable, consistent with section 603 of the act. This section mirrors temporary § 1141.26 (relating to privilege and nontransferability). No comments were received on this section and no changes were made to this section from the temporary rulemaking to the proposed rulemaking to this final-form rulemaking.

§ 1141a.27. *General requirements for application*

This section follows from section 606 of the act (35 P.S. § 10231.606), and outlines the general requirements for an application as further described as follows. Subsections (a), (c) and (d) were revised in the proposed rulemaking, as detailed as follows. No changes to subsections (a) and (b) were made from the proposed rulemaking to this final-form rulemaking.

Subsection (a).

This subsection lists the types of applications to be submitted to the Department. Subsections (a)(3)—(5) were amended in the proposed rulemaking by deleting the phrase "as authorized by a permit." This phrase is unnecessary because the definitions of "medical marijuana organization" and "facility" make clear that a permit has been issued. Temporary subsection (a)(4), which currently provides for "[a]n application for approval of a change of location of a facility," was amended in the proposed rulemaking to add that an application to change location may be submitted only for an "operational" facility. This amendment clarifies that the application is not intended to pertain to non-operational facilities. A commentator requested that the Department delete "of an operational facility" from (a)(4), as to allow non-operational facilities to relocate. The Department has a process to allow relocation of non-operational facilities under exceptional circumstances and that process is described in newly added § 1141a.40.1. Finally, in response to a public comment requesting this section to properly reflect that laboratories must submit a renewal application under § 1171a.25, subsection (a)(7) is amended in this final-form rulemaking to add "or renewal

of” a laboratory to capture the laboratory renewal application that must be filed every 2 years. Beyond these amendments, this subsection mirrors temporary subsection (a).

Subsection (b).

As proposed, this subsection mirrored temporary subsection (b). This subsection provides that, by submitting an application, an applicant consents to investigations to ensure the applicant’s ability to meet the requirements under the act. In response to IRRC’s request to remove non-regulatory language, the phrase “to the extent deemed appropriate by the Department” is deleted from this subsection.

Subsection (c).

This subsection lists the information that is required with the submission of an application. If this required information is not included, the application will be rejected as incomplete. As proposed, this section mirrored temporary subsection (c), except for changing the citation in subsection (c)(1) to refer to this new chapter and adding “for an initial permit or for a permit renewal” after “application” to clarify that this provision applies to medical marijuana permit applications. No comments were received on this section and no changes were made to this section from the proposed rulemaking to this final-form rulemaking.

Subsection (d).

This subsection provides that an incomplete application will be rejected. As proposed, this subsection amended the language in temporary subsection (d), which provided that “[a]n application that is rejected by the Department as incomplete will be returned to the applicant without further consideration by the Department and the initial permit fee will be refunded.” At the proposed rulemaking stage, this subsection deleted the requirement that the Department return an incomplete application, making for a more efficient and cost-effective operation. Additionally, the language regarding refunding the initial permit fee is moved to § 1141a.28(a)(2) and (b)(2) (relating to fees), and “for an initial permit” is added after “application” to clarify that this provision applies only to initial permit applications. No comments were received on this section and no changes are made to this section from the proposed rulemaking to this final-form rulemaking.

§ 1141a.28. Fees

This section tracks section 607 of the act (35 P.S. § 10231.607). Subsections (a)—(c) were amended, as detailed as follows.

Subsection (a).

This subsection provides the fee amounts for initial and renewal grower/processor permits, and to whom initial permit fees will be refunded. Temporary subsection (a) provides that the fee for these permits must be paid by “certified check or money order.” This subsection was revised in the proposed rulemaking to expand the acceptable forms of payment to include cashier’s checks. This amendment provides applicants greater flexibility in their choice of payment. Subsection (a)(2) was also amended to clarify that the permit fee will be refunded if the application is rejected, as well as if the permit is not granted. No comments were received on this subsection and no additional amendments are made to this subsection from the proposed rulemaking to this final-form rulemaking.

Subsection (b).

This subsection provides the fee amounts for initial and renewal dispensary permits, and to whom initial permit fees will be refunded. Temporary subsection (b) provides that the fee for these permits must be paid by “certified check or money order.” This subsection was amended on proposed to expand the acceptable forms of payment to include cashier’s checks. This amendment provides applicants greater flexibility in their choice of payment. Subsection (b)(1) was also amended to match the language in subsection (a)(1) and subsection (b)(2) was amended to clarify that the permit fee will be refunded if the application is rejected, as well as if the permit is not granted. No comments were received on this subsection and no additional revisions were made to this subsection from the proposed rulemaking to this final-form rulemaking.

Subsection (c).

This subsection provides that a medical marijuana organization shall pay a \$250 fee for: (1) an application for approval of a change in ownership; (2) an application for approval of a change of location of a facility; and (3) an application for approval of alteration of a facility. The subsection makes three changes to the temporary subsection. Subsection (c) was amended in the proposed rulemaking to add “cashier’s check” as an acceptable form of payment, consistent with the amendment to subsections (a) and (b). Additionally, the unnecessary phrase “authorized by permit” in temporary subsection (a)(2) and (3) was deleted. Finally, subsection (c)(2) was amended to add the word “operational” before “facility,” consistent with the amendment to § 1141a.27(a)(4) (relating to general requirements for application) to clarify that the application and fee only applies to an operational facility. No comments were received on this subsection and no additional revisions were made to this subsection from the proposed rulemaking to this final-form rulemaking.

§ 1141a.29. Initial permit application

This section details permit application requirements, consistent with section 602 of the act (35 P.S. § 10231.602). Revisions to subsections (a) and (b) are detailed as follows.

Subsection (a).

This subsection provides that the Department will publish notice of initial application availability in the *Pennsylvania Bulletin*; that the applicant may only use the application form prescribed by the Department; that applicants are required to redact their applications; and that untimely submissions will not be accepted. This subsection mirrors temporary subsection (a), except that the citation in subsection (a)(2) was changed in the proposed rulemaking to refer to this new chapter. No comments were received on this subsection and no additional amendments were made to this subsection from the proposed rulemaking to this final-form rulemaking.

Subsection (b).

This subsection requires certain information from an applicant in addition to that required by § 1141a.27.

Per comments from IRRC directing deletion of non-regulatory language, the phrase “at a minimum” is deleted in this final-form rulemaking from subsection (b)(3)(ii) and (iii) and (12).

The citations in subsection (b), (b)(6)(iii), (b)(9)(iv), (b)(12)(xii), and (b)(13) were amended in the proposed rulemaking to refer to this new chapter. Subsection

(b)(6)(ii) is deleted from this final-form rulemaking to comport with elimination of this requirement in Act 44 of 2021. Also, subsection (b)(6)(iii) and (iv) is renumbered due to the deletion of subsection (ii) and amended to effectuate statutory changes made by Act 44 of 2021.

Former subsection (b)(6)(iii), now subsection (b)(6)(ii), is amended in this final-form rulemaking to effectuate the statutory changes made by Act 44 of 2021 on the persons not required to receive a background check.

Former subsection (b)(6)(iv), now subsection (b)(6)(iii), was amended in the proposed rulemaking by adding “financial backer” to the introductory phrase for consistency throughout the subsection.

Subsection (b)(6)(iv)(B) in the temporary regulations requires an affidavit from each principal or operator of the applicant indicating whether the principal, operator or financial backer has been convicted of a criminal offense graded higher than a summary offense. This language had been amended at the proposed rulemaking stage to reflect that applicants must disclose if they had previously been convicted of a criminal offense graded higher than a summary offense “in this Commonwealth or the lowest-graded criminal offense in another State or country.” However, this subsection, now subsection (b)(6)(iii)(B), is further amended to reflect changes made by Act 44 of 2021, which now requires reporting of only felony drug convictions less than 10 years old. See 35 P.S. § 10231.614. Subsection (b)(6)(iv) also added subsections (C) and (D) to the proposed rulemaking. These subsections were reworded and relocated from temporary subsection (b)(9)(vi) and (vii), because those subdivisions were more appropriately located in the section of the application requiring disclosures by means of affidavit.

Temporary subsection (b)(9) outlines the types of evidence that would factor into the Department’s determination of an applicant’s ability to establish and operate a facility. At the proposed rulemaking stage, subsection (b)(9)(v) was deleted as duplicative of background check requirements in subsection (b)(6). Subsection (b)(9)(vi) and (vii) was reworded and moved to § 1141a.29(b)(6)(iii) because this text is more appropriately located in the section of the application requiring disclosures by means of affidavit.

In response to IRRC’s request to delete the non-regulatory language, subsection (b)(12) is amended in this final-form rulemaking to specifically detail other requirements to be included in the plan of operation regarding packaging, additives, processing and extraction, and sanitation and safety.

Subsection (b)(14)(i) is deleted from this final-form rulemaking to comport with deletion of this requirement from Act 44 of 2021. See 35 P.S. § 10231.602(a)(7)(i).

In response to IRRC’s request to delete the non-regulatory language, subsection (b)(16) is amended in this final-form rulemaking to list the specific requirement for inclusion of a diversity plan in an application and subsection (b)(17) is added to require inclusion of a community impact statement in an application.

Subsection (c).

This subsection provides that if the Department determines that an initial permit application is complete but lacking information, the Department may, but is not obligated to, request the additional information from the applicant. Once contacted, an applicant has 30 days to provide the additional documentation. No comments were

received on this subsection and no changes were made to this subsection from the temporary rulemaking to the proposed rulemaking to this final-form rulemaking.

Subsection (d).

This section provides that the Department may, in its discretion, extend the deadline in subsection (c) for up to an additional 15 days. No comments were received on this subsection and no changes were made to this subsection from the temporary rulemaking to the proposed rulemaking to this final-form rulemaking.

Subsection (e).

This section specifies the Department’s investigatory authority to inspect different facets of an applicant’s proposed site and compliance with the act and regulations, in addition to potentially interviewing individuals affiliated with the applicant’s facility. No comments were received on this subsection and no changes were made to this subsection from the temporary rulemaking to the proposed rulemaking to this final-form rulemaking.

§ 1141a.30. Capital requirements

This section provides that a medical marijuana organization applicant must provide an affidavit, confirming that the applicant has the necessary amount of funds on deposit with one or more financial institutions, consistent with section 607 of the act. No comments were received on this section and no changes were made to this section from the temporary rulemaking to the proposed rulemaking to this final-form rulemaking.

§ 1141a.31. Background checks

This section details background check requirements, consistent with section 602 of the act and replaces temporary § 1141.31 (relating to background checks). While this section largely tracks temporary § 1141.31, this section includes amendments to subsections (a) and (c), as detailed as follows.

Subsection (a).

This subsection provides the way the Department will conduct criminal background checks on applicants and their affiliates. This subsection was amended at the proposed rulemaking stage to change the citation to refer to this new chapter. No comments were received on this subsection and no changes were made to this subsection from the proposed rulemaking to this final-form rulemaking.

Subsection (b).

This subsection provides that the Department will only use the criminal background check for the limited purpose of determining character, fitness and suitability to serve in the individual’s designated capacity. No comments were received on this subsection and no changes were made to this subsection from the temporary rulemaking to the proposed rulemaking to this final-form rulemaking.

Subsection (b.1).

This subsection is added to comport with new language in Act 44 of 2021. See 35 P.S. § 10231.602(a)(4). This subsection provides that after submitting proof to the Department that fingerprints have been obtained, an individual may begin employment at a medical marijuana organization in a supervised capacity. If the Department does not approve the individual to affiliate with the medical marijuana organization, the individual shall be immediately terminated from the medical marijuana organization.

Subsection (c).

This subsection, in temporary form, exempted from the background check requirement an owner of a publicly traded company if the Department determined that the owner was not substantially involved in the activities of the medical marijuana organization. This subsection was amended at the proposed rulemaking stage to exempt from the background check requirement an owner of a publicly traded company holds 5% or more of the company's securities or the owner has voting rights to elect or appoint one or more members of the board of directors or other governing board. In this final-form rulemaking, this section is further amended, under Act 44 of 2021, 35 P.S. § 10231.602(a)(4), to exempt owners of securities in a publicly traded corporation or owners of 5% or less in privately held business entities and who do not have voting rights to elect or appoint one or more members of the board of directors or other governing board.

Some commentators, though not specifically referencing this regulatory provision, criticized the processing time of affiliation of new employees, and sought the addition of a provision to ensure that affiliations be completed within a 2-week period. The Department understands these commentators' frustration. Recent changes implemented by Act 44 of 2021 will streamline this process. Act 44 of 2021 enables the Department to receive background checks electronically from the Federal Bureau of Investigation and the Pennsylvania State Police instead of by paper, which often took 6–12 weeks. See 35 P.S. § 10231.602(a)(4). Additionally, Act 44 of 2021 permits an individual to begin employment at a medical marijuana organization in a supervised capacity while awaiting background check results. See 35 P.S. § 10231.602(a)(4). Accordingly, the Department will not implement this comment.

Subsection (d).

Subsection (d) details prohibitions on financial backers, principals or employees from holding positions with medical marijuana organizations. No changes were made to this subsection at the proposed rulemaking stage. This subsection is amended to reflect changes made by Act 44 of 2021, limiting the prohibition to felony convictions relating to the manufacture, delivery or possession with intent to manufacture or deliver a controlled substance in violation of The Controlled Substance, Drug, Device and Cosmetic Act (35 P.S. §§ 780-101–780-144), or similar law in any other jurisdiction, that are less than 10 years old.

IRRC questioned the reasonableness of a lifetime ban on individuals with certain criminal histories. As previously indicated, Act 44 of 2021 eliminated the lifetime ban and narrowed the disqualifying convictions.

One commentator proposed to extend subsection (d) to allow financial backers, principals and employees to begin work pending the results and processing of the background checks. The Department incorporated the amendments made by Act 44 of 2021 and provisional employment is now permitted as reflected in subsection (b.1) of this final-form rulemaking.

§ 1141a.32. *Diversity goals*

This section outlines the Department's intent that medical marijuana organizations establish practices and procedures for promoting and ensuring diversity, consistent with section 615 of the act (35 P.S. § 10231.615). Under this section, applicants are required to include in their application a diversity plan, including contracts with diverse vendors, efforts to recruit diverse partici-

pants and the diversity in the applicant's workforce. The Department will review the diversity plans submitted by applicants for viability. Applicants must also include in the renewal applications information regarding their efforts to meet their diversity goals and the effectiveness of their diversity plans. The only change made to this section from the temporary rulemaking to the proposed rulemaking was amending the citation in subsection (g) to refer to this new chapter.

The phrase "are reasonable and represent a good faith effort to" in subsection (c) is deleted from this final-form rulemaking, per comment from IRRC, as it constitutes non-regulatory language and is unnecessary. Also, in response to IRRC's comment, the word "advice" in subsection (h) is replaced with the word "information" and the word "should" is replaced with "may" as the Department provides information to the applicant in the application instructions and in the scoring matrix as to how the applicant may demonstrate compliance with the act's diversity goals.

§ 1141a.33. *Review of initial permit applications*

This section provides that the Department will review initial permit applications in accordance with section 603(a.1) of the act and the factors in § 1141a.24(b) (relating to medical marijuana regions). Further, the Department will publish the number of permits to be issued and the locations thereof in the *Pennsylvania Bulletin* before the initial permit applications are made available for submission. The only change to this section from the temporary rulemaking to the proposed rulemaking was amendment of the citation in subsection (a) to refer to this new chapter. No comments were received on this section and no changes were made to this section from the proposed rulemaking to this final-form rulemaking.

§ 1141a.34. *Denial of permit*

This section delineates the grounds upon which the Department will deny the issuance of a permit to an applicant and is consistent with section 603 of the act. The only changes to this section from the temporary rulemaking to the proposed rulemaking were amendment of the citations in paragraphs (3) and (8) to refer to this new chapter. In this final-form rulemaking amendments are made to paragraph (3) to address statutory changes made in Act 44 of 2021. No comments were received on this section and no additional changes were made to this section from the proposed rulemaking to this final-form rulemaking.

§ 1141a.35. *Notice of denial*

Under this section, the Department will provide written notice of denial to an applicant and the applicant may then appeal a notice of denial. The only change made to this section from the temporary rulemaking to the proposed rulemaking was amendment of a citation to refer to Chapter 1230a (relating to practice and procedure). No comments were received on this section and no additional changes were made to this section from the proposed rulemaking to this final-form rulemaking.

§ 1141a.36. *Permit renewal applications*

This section provides the procedure for medical marijuana organizations applying for a permit renewal, in addition to specifying the information that must be included in the application, consistent with section 612 of the act (35 P.S. § 10231.612). The only change made to

this section from the temporary rulemaking to the proposed rulemaking was the amendment of the citation in subsection (b) to refer to this new chapter.

The Department received a comment from IRRC seeking clarification of the information sought by subsection (c)(3). To clarify, this subsection is amended in this final-form rulemaking to add: “including a summary of any noncompliance and corrective action taken or a statement indicating that the medical marijuana organization has not violated the act or regulations as of the date the renewal application is submitted.” No additional changes are made to this section from the proposed rulemaking to this final-form rulemaking.

One commentator objected to the requirement under this provision that a medical marijuana organization submit a permit renewal application no less than 4 months prior to the expiration of the current permit. This commentator asserted that medical marijuana organizations should be permitted to submit a permit renewal application any time prior to 30 days of the expiration of the current permit because having to submit a permit renewal application 8 months into the active permit term deprives the medical marijuana organization from providing accurate information in some instances. Reviewing and processing permit renewal applications is a time-intensive process, and this laborious process must be repeated for a multitude of permittees submitting permit renewal applications prior to the expiration of the respective permittee’s current permit. This minimum 4-month review time is necessary to ensure all necessary permit renewal applications can be reviewed and processed in a timely manner. Moreover, the commentator’s fears regarding an inability to provide accurate information are misplaced. Some of the required information does not solely contemplate the time frame of the active permit. Instead, the renewal application seeks information based on time frames that will have already passed by the time the permittee submits the permit renewal application. See 28 Pa. Code § 1141a.36(c)(1) seeking information from the prior renewal period and § 1141a.36(c)(2) regarding seeking information from the 12-month period prior to the date the renewal permit application was submitted. Accordingly, the Department declines to implement a change in response to this comment.

§ 1141a.37. Denial of renewal of a permit

This section provides the grounds upon which the Department will deny the renewal of a medical marijuana organization’s permit, consistent with section 612 of the act, and outlines the obligations of a medical marijuana organization should it fail to file a permit renewal application or should the Department deny its application for a renewal permit. The only changes made to this section from the temporary rulemaking to the proposed rulemaking were amendment of the citations in subsections (b), (d) and (e) to refer to this new chapter. No comments were received on this section and no additional changes were made to this section from the proposed rulemaking to this final-form rulemaking.

§ 1141a.38. Duty to report

This section outlines the circumstances under which an applicant must report changes of information during the application process, as well as during the permit period, to the Department, and is consistent with section 606 of the act.

At the proposed rulemaking stage, consistent with the amendments to § 1141a.39 (relating to change in ownership of a medical marijuana organization), subsection (b)

was amended to reflect that medical marijuana organizations only need to submit an application for a change in ownership, as opposed to an application for approval of a change of ownership. This amendment intended to reflect the fact that the Department does not approve equity transactions of medical marijuana organizations. Instead, the Department only approves the suitability of the individuals affiliating with medical marijuana organizations. Also, in the proposed rulemaking, the citations in subsections (b) and (c) were amended to refer to this new chapter.

In this final-form rulemaking, references to submitting an application for change in ownership are deleted, as the process currently utilized by the Department, as detailed in § 1141a.39, does not require submission of an application. Additionally, per comments from IRRC regarding the use of non-regulatory language, the phrase “at least” in subsection (a)(2) is replaced with “no less than.” Subsection (a)(3) includes a nonsubstantive edit to make clear when to notify the Department of an adverse loss.

§ 1141a.39. Change in ownership of a medical marijuana organization

This section replaces temporary § 1141.39 (relating to application for approval of a change in ownership of a medical marijuana organization). This section substantially amends the provisions in temporary § 1141.39, as detailed as follows.

Title.

This section omits the words “approval of a” from the title of temporary § 1141.39, consistent with the amendments to § 1141a.38 discussed previously. The Department received a comment from IRRC requesting provision of the form required to comply with this section. The Department did supply, with the proposed rulemaking packet, two forms entitled “MM Form—Reporting Individuals Affiliated with the Organization” and “MM Form—Reporting Individuals No Longer Affiliated with the Organization.” These two forms are used to comply with this section. To provide additional clarity, the phrase “application for” is deleted from the title of this section in this final-form rulemaking and additional clarifying amendments are made as detailed as follows.

Subsection (a).

This subsection provides that medical marijuana organizations are required to inform the Department in the event of an impending change in ownership involving a change in control. At the proposed rulemaking stage, the words “approval of a” were omitted when discussing the application for a change in ownership, for the same reasons as discussed previously. Also in the proposed rulemaking, the citation was amended to refer to this new chapter. In this final-form rulemaking, consistent with IRRC’s proposal to provide clarity on the process, the phrase “an application for change in ownership, on a form prescribed by the Department,” is deleted and language is added clarifying that the process involves supplying the Department with the name of each individual affiliating, and each individual no longer affiliating, with the medical marijuana organization.

Subsection (b).

This subsection provides that a change of ownership will not be considered complete until the applicant pays the necessary fees. Temporary subsection (b) was omitted in its entirety from the proposed rulemaking, as it did not reflect the internal process used to evaluate affiliation of individuals with a medical marijuana organization. Pro-

posed subsection (b) tracked the substantive requirements of temporary subsection (c), but omitted the words “approval of a” when discussing the application for a change in ownership, for the same reasons discussed previously; amended the citation to refer to this new chapter; and deleted “the Department may reject an incomplete application” as this language did not reflect actual practice. In this final-form rulemaking, consistent with changes to the title and subsection (a), this subsection is further amended to delete reference to an application and to add language clarifying that a change in ownership will not be considered complete until the names of all incoming and outgoing affiliates have been submitted to the Department.

Subsection (c).

Under this subsection, medical marijuana organizations will be required to provide all information required by § 1141a.29 (relating to initial permit application) for each individual involved in the change of ownership. This subsection mirrors temporary subsection (d), except for revising the citation to refer to this new chapter. No comments were received on this subsection and no additional changes were made to this section from the proposed rulemaking to this final-form rulemaking.

Subsection (d).

This subsection, as proposed, was modeled after temporary subsection (f), which provides that a change in ownership occurring without the Department’s “prior written approval of the change as provided in this section” is a violation of the act and this part. As proposed, this subsection provided that a medical marijuana organization’s change in ownership occurring without the Department’s knowledge of all individuals affiliated with the medical marijuana organization is a violation of the act and this part. This revision reinforced the fact that the Department only determines the suitability of the individuals affiliating with a medical marijuana organization and does not approve a medical marijuana organization’s equity transaction. As a result of a public comment received reflecting on the length of time needed to clear background checks and obtain written approval to affiliate with a medical marijuana organization, the phrase “and written approval” is deleted from this subsection in this final-form rulemaking. The Department currently does not require completion of all affiliation approvals before a medical marijuana organization may complete an equity transaction. Denial of an individual’s affiliation will not void the equity transaction. Rather, the medical marijuana organization will simply be required to remove the individual from the organization.

IRRC also requested the Department explain the need for written approval of all individuals affiliating with the medical marijuana organization, or to delete the requirement. As indicated previously, the Department has deleted the requirement.

Subsection (e).

Temporary subsection (e) was deleted in its entirety at the proposed rulemaking stage to eliminate a process that was not utilized.

The Department received a comment regarding who approves equity transactions. The participating entities approve their own equity transactions, although the Department may ask to review a completed transaction to ensure that the permit has not been transferred in violation of the act. See 35 P.S. § 10231.603(b).

§ 1141a.40. Application for approval of a change in location of an operational facility

This section provides the procedure in which an operational facility may apply to relocate, consistent with section 609 of the act (35 P.S. § 10231.609). This section outlines the applicant’s responsibilities with respect to the content of the application, duties after receiving approval and grounds for denial of an application. At the proposed rulemaking stage, the following amendments were made to the temporary provisions: the word “operational” was added to the title and to subsections (a) and (b), consistent with the amendments to §§ 1141a.27 and 1141a.28; the phrase “authorized under a permit” was deleted from subsections (a) and (b), as the language was unnecessary; and subsection (a) was amended to refer to this new chapter.

IRRC requested the Department explain how the Department will evaluate whether to approve a relocation request for an operational facility. In response, subsection (h) is added.

The Department received numerous comments either opposing the limitation of this section to operational facilities or suggesting the addition of a provision for relocation of non-operational facilities. In response, the Department adds § 1141a.40.1 (relating to request to change location of a non-operational facility).

§ 1141a.40.1. Request to change location of a non-operational facility

This new section is added in response to public comments and provides that the Department will review a request to change the location of a non-operational facility based upon individual circumstances and in consideration of the following factors: (1) inability to operationalize the location due to circumstances beyond the permittee’s control and the permittee knew, or should have known, of the circumstances prior to selecting the site location; (2) viability of the permittee or the ability to sustain the permitted location, or both, is at risk; and (3) impact on patient access to medical marijuana or resulting acquisition costs of medical marijuana in this market, or both, may be excessive. This section further provides that the Department will not approve a change of location that is outside the boundaries of the region for which the initial permit was issued and may require relocation within the same municipality or county as the originally designated location. The addition of this subsection memorializes the procedure the Department has consistently used to consider requests to relocate non-operational facilities. The Department considers the burden for a request to relocate a non-operational facility to be high because permit applications are scored based upon the location provided within the application itself, and a successful applicant’s attempt to relocate before operationalizing the location provided in the application undercuts the application and scoring processes.

§ 1141a.41. Application for approval of alteration of a facility

This section provides that, generally, a medical marijuana organization may not alter its facility after the issuance of a permit. This section further provides that a medical marijuana organization wishing to make this type of alteration must submit an application to do so if the proposed alteration involves one or more of the scenarios delineated in subsection (b)(1)—(3). The only change to this section from the temporary rulemaking to the proposed rulemaking was amendment of the citation in subsection (b) to refer to this new chapter. No com-

ments were received on this section and no changes were made to this section from the proposed rulemaking to this final-form rulemaking.

§ 1141a.42. *Failure to be operational*

This section requires a medical marijuana organization to notify the Department that it is operational within 6 months from the date the Department issues the permit. The Department will then conduct an inspection to determine whether the medical marijuana organization is operational. Failure to adhere to its operational timeline will require the medical marijuana organization to create a plan of correction to become operational. If the medical marijuana organization fails to comply with its plan of correction within 90 days of the Department approving the plan, the Department may take disciplinary action. The only change to this section from the temporary rulemaking to the proposed rulemaking was amendment of the citation in subsection (d) to refer to this new chapter.

The Department received a comment from IRRC requesting clarification of how the Department will know when notice is received under subsection (c), which requires submittal of a plan of correction within 30 days of receiving the Department's notice of deficiency. To clarify, the Department replaces "receiving" with "the mailing date on" the Department's notice.

One public commentator requested that the Department amend the language of this section to allow for the operationalization of a facility to be extended beyond 6 months as permitted by the Department. After consideration, the Department will not adopt the requested amendment. The regulations as written allow for extensions of the 6-month operational timeline, which multiple permittees have utilized in operationalizing their respective facilities. As the regulations currently allow for the requested amendment, the Department will not adopt a duplicative provision.

§ 1141a.43. *Closure of a facility*

This section outlines the procedure for a medical marijuana facility to close a facility. A medical marijuana organization that intends to close a facility must provide proper notice and a closure plan to the Department, which must be approved by the Department. This section also lists activities in which a medical marijuana organization is prohibited from engaging after providing notice of its intention to close a facility. This section mirrors temporary § 1141.43 (relating to closure of a facility), except for changing the citations in subsections (c)(3) and (d) to refer to this new chapter. No comments were received on this section and no changes were made to this section from the proposed rulemaking to this final-form rulemaking.

§ 1141a.44. *Insurance requirements*

This section requires a medical marijuana organization to obtain and maintain an adequate amount of insurance coverage for its activities, facilities and equipment. This section further provides that a medical marijuana organization must obtain and maintain adequate workers' compensation insurance coverage. This section mirrors temporary § 1141.44 (relating to insurance requirements). No comments were received on this section and no changes were made to this section from the proposed rulemaking to this final-form rulemaking.

§ 1141a.45. *Inspection and investigation*

This section provides that the Department may conduct announced or unannounced inspections to ensure a med-

ical marijuana organization's compliance with its permit, the act and this part, and specifies the elements of the inspections. This section further provides the extent to which the Department and its authorized agents may inspect a facility. The section also outlines the penalty for a medical marijuana organization's failure to provide immediate access to its facility. This section mirrors temporary § 1141.45 (relating to inspection and investigation). No comments were received on this section and no changes were made to this section from the proposed rulemaking to this final-form rulemaking.

§ 1141a.46. *Reports*

This section details reports required to be submitted by medical marijuana organizations and largely mirrors temporary § 1141.46 (relating to reports), except for amendments to subsection (a), as detailed as follows.

Subsection (a).

This subsection outlines the ongoing reports medical marijuana organizations must provide to the Department and details the required contents of the reports. As proposed, amendments were made to subsection (a)(1) and (2) to require dispensaries and growers/processors to report the "average price per unit of medical marijuana products sold" rather than the "per-dose price." These amendments are necessary because a "dose" varies from one patient to another and from one product to another. Per comments from IRRC regarding the use of non-regulatory language and public commentators regarding units of measurement, subsection (a)(2)(iii) is further amended to delete "and in a unit of measurement as determined by the Department."

Subsection (b).

This subsection mirrors temporary subsection (b), which provides that the Department will aggregate the information submitted through these reports and publish it on the Department's web site. No comments were received on this subsection and no changes were made from the proposed rulemaking to this final-form rulemaking.

Subsection (c).

As proposed, this subsection mirrored temporary subsection (c), which provides that the Department may require ongoing reporting of operational and financial information. Per comments from IRRC regarding the use of non-regulatory language, the phrase "in a form and manner prescribed by the Department" is deleted from this subsection in this final-form rulemaking.

Subsection (d).

As proposed, this subsection mirrored temporary subsection (d), which provides that the Department may require any reports necessary to carry out its responsibilities under the act and this part. No comments were received on this subsection and no changes were made from the proposed rulemaking to this final-form rulemaking.

§ 1141a.47. *General penalties and sanctions*

This section outlines the penalties and sanctions the Department may impose for violations of the act and this part, which range from a written warning to revocation of a permit. This section further provides that individuals who assist in the violation of the act or this part are subject to civil penalties.

At the proposed rulemaking stage, two changes were made from the temporary provisions. Subsection (v), falsification of information on any application submitted to the Department, was added to the list of reasons for

which the Department may suspend or revoke a medical marijuana organization’s permit. This addition serves to underscore the Department’s expectation that applicants be truthful in all submissions to the Department. The words “temporary regulations” were deleted from subsection (d). As this rulemaking promulgates Chapter 1230a as permanent regulations, this deletion was a necessary byproduct.

In response to numerous comments, including legislator comments, the Department added, two examples of falsification—the failure to comply with a labor peace agreement submitted with an application and the failure to follow through on any commitment made in the Community Impact section of the application. IRRRC also requested the Department to explain how it will ensure that a permit holder is implementing the initiatives included in the organization’s permit application. The addition of falsification of information in the application as a reason for imposing penalties and sanctions, as well as these two non-exclusive examples of falsification, ensures that the Department will have authority to enforce commitments made in a permit application.

Additionally, per comment from IRRRC, the phrases “or suspects” and “will likely create” in subsection (a)(5)(ii) are deleted as they constitute non-regulatory language. Additionally, the remainder of the subsection is amended to require observation of an operational failure or evidence of diversion or contamination of seeds, plants or products.

§ 1141a.48. *Training*

This section outlines who must undergo a 2-hour training course developed by the Department, in addition to the information that must be included in the training. This section further provides that the Department will make its training course available at no cost to medical marijuana organizations, and medical marijuana organizations must retain the attendance records for the training and make them available to the Department upon request. As proposed, this section mirrored temporary § 1141.48 (relating to training), except that the content was reorganized to clarify that principals, as well as employees, who have direct contact with patients or caregivers or who physically handle medical marijuana plants, seeds and products must complete the training.

One public commentator described the training materials they reviewed during their original training (in 2019) as outdated. The training materials, however, have been updated since that time. Another commentator also requested that the Department update its training materials. The Department will continue to review and update its training materials as appropriate. As the concerns raised by the former commentator have already been addressed, and the Department will review to address the latter commentator, the Department takes no regulatory action.

IRRC posed several questions regarding this section: First, who administers the training? The Department administers the training through its online trainer provider. Second, what is the rationale for allowing an employee to start working at a facility before the training is complete? To allow employees time to complete new employment onboarding activities. Third, if an employee leaves one medical marijuana organization and starts working for a different organization, will that employee need to take the course again? The Department does not require completed training to be repeated; however, some employers may require repeat training. Fourth, subsec-

tion (c) requires the medical marijuana organization to retain the attendance records of its principals and employees. Does the medical marijuana organization have ownership of the records that need to be kept? Yes. The principal or employee prints a certificate of completion and provides it to the medical marijuana organization. Finally, must records be kept for individuals that are no longer employed by the organization? No. The regulation requires retention of records for the medical marijuana organization’s principals and employees. Once separated, they are no longer principals or employees of the medical marijuana organization and there is no obligation to retain the records.

One commentator sought clarification as to whether approved laboratories, including principals and employees, are subject to this section. Approved laboratories, including principals and employees, are not subject to this section because it applies to “the principals and employees of a medical marijuana organization,” and approved laboratories are not a medical marijuana organization under the act or this regulatory rulemaking. See the definition of “medical marijuana organization” in section 103 of the act and § 1141a.21 (relating to definitions).

§ 1141a.49. *Zoning*

This section provides that medical marijuana organizations must meet the same municipal zoning and land use requirements as other similar facilities located in the same zoning district. As proposed, this section mirrored temporary § 1141.49 (relating to zoning).

Several commentators, including a legislator and IRRRC, raised concerns related to community impact statements as it relates to zoning issues in applications. The commentators sought the inclusion of community impact statements and letters of support or opposition from the municipality in the permit applications. Community impact statements are a required part of all permittee applications. Moreover, the regulations already require a medical marijuana organization to meet the identical municipal zoning and land use requirements as other manufacturing or commercial facilities located in the same zoning district. Accordingly, letters of support or opposition are not necessary. Further, requiring a medical marijuana organization to meet the identical municipal zoning and land use requirements as other manufacturing or commercial facilities located in the same zoning district, ensures that these facilities will not be permitted to situate in residential areas. No changes were made to this section from the proposed rulemaking to this final-form rulemaking.

§ 1141a.50. *Advertising by a medical marijuana organization*

This section provides that medical marijuana organizations must be consistent with applicable Federal regulations when advertising or marketing medical marijuana products, and before use, these materials must first be approved by the Department. This section further provides that it does not apply to information provided by a grower/processor to a dispensary listing various medical marijuana products, instruments and devices that the grower/processor is offering for sale to the dispensary. As proposed, this section mirrored temporary § 1141.50 (relating to advertising by a medical marijuana organization).

One commentator sought clarification as to whether this provision prohibits grower/processor permittees from taking photographs of the interior of the facility for advertising and marketing purposes. It was this commen-

tator's understanding that the Department prohibited this practice and suggested that it should be provided expressly within this provision. After careful consideration, the Department will take no action in response to this comment. The commentator correctly observes that the Department does not and has not allowed this practice, as interior photographs present a security risk to the facility by potentially revealing the layout and compromising the location and type of security measures implemented. Section 1141a.22(b)(9) provides that "[i]nformation regarding the physical features of, and security measures installed in, a facility" is considered confidential and not subject to the RTKL. Id. § 1141a.22(b)(9). As permitting photographs of the interior of a grower/processor facility threatens to undermine the efforts expended to maintain the confidentiality of building and security features, no amendment is warranted.

Another commentator sought deletion of the term "promotional" in subsection (b) of this provision. This commentator asserts that all promotional material should be permitted and not subject to Department approval. The Department, however, is required to restrict advertising and marketing of medical marijuana under the act. See 35 P.S. § 10231.301(a)(14). Accordingly, the Department is unable to implement this comment.

Another commentator sought to strike subsection (b)'s requirement that the Department review all promotional, marketing and advertising materials prior to their use. The Department, however, is unable to adopt the requested amendment. Section 301(a)(14) of the act requires that the Department restrict the advertising and marketing of medical marijuana to be consistent with Federal standards. See 35 P.S. § 10231.301(a)(14). It is unquestionable that the Department is unable to enforce these restrictions without first reviewing the material. As the requested amendment requires legislative change, the Department is unable to implement this comment. No changes were made to this section from the proposed rulemaking to this final-form rulemaking.

IRRC requested information regarding the Department's process for implementing this provision. The Department requires permittees to submit for approval all planned promotional, marketing and advertising activity using the Request for Approval: Promotional, Advertising or Marketing Materials form included with this regulatory packet. IRRC also questioned the Department's statutory authority to review promotional materials. As previously indicated, the act requires the Department to restrict the advertising and marketing of medical marijuana, which includes promotional material. IRRC further asked the Department to clarify whether educational material from growers/processors used to educate patients is considered promotional material. Yes. Educational material includes the publishing permittee's name and any information that includes the permittee's name is considered promotional material.

§ 1141a.51. *Technical advisories*

This section provides that the Department may publish technical advisories in the *Pennsylvania Bulletin* to provide guidance with respect to the Department's interpretation of the act and this part, but that the advisories would not have the force of law or regulation. No changes were made to this section from the temporary rulemaking to the proposed rulemaking to this final-form rulemaking.

Chapter 1151a. Growers/processors

This chapter pertains to growers/processors of medical marijuana and details: facility requirements; plans of

operation; access to facilities; security and surveillance; permissible forms of medical marijuana; requirements for growing, processing, inventory, storage, equipment and maintenance, sanitation and safety, packaging and labeling, transportation, electronic tracking system use, disposal of waste and pesticide use; recall of medical marijuana products and quarantine orders. This chapter tracks Chapter 7 of the act (35 P.S. §§ 10231.701—10231.705). This chapter replaces temporary Chapter 1151 (relating to growers/processors—temporary regulations). New sections and amendments to sections of the temporary regulations are discussed more fully as follows.

§ 1151a.21. *Growers/processors generally*

This section provides that a grower/processor is under a continuing obligation to meet the qualifications necessary to receive a permit. This section further provides that a grower/processor may not engage in growing/processing operations prior to being deemed operational by the Department; nor may a grower/processor employ someone under 18 years of age to work at its facility. The only change to this section from the temporary rulemaking to the proposed rulemaking was amendment of the citation in subsection (b)(1) to refer to this new chapter.

Some commentators, though not referencing a specific regulatory provision, requested that the Department allow patients to grow medical marijuana in their homes, citing prospective benefits related to cost and pricing. The Department, however, is unable to implement the requested action, as the act provides that it is unlawful to grow medical marijuana without a permit issued by the Department. See 35 P.S. § 10231.304(b)(3). Accordingly, the Department is unable to implement these comments.

§ 1151a.22. *Plans of operation*

This section provides that at the time the Department determines a grower/processor to be operational, the grower/processor must provide the Department a full and complete plan of operation for review. This section also delineates the required components of this plan of operation and provides that a grower/processor shall make the plan of operation available to the Department upon request.

Subsection (c) was added at proposed stage, requiring a grower/processor to comply with its plan of operation. This addition will ensure that growers/processors comply with the plans of operation submitted to the Department, which provide guidance as to how a grower/processor will handle specific events. Further, the language in subsection (a)(2)(ii) was amended as proposed by replacing the word "visitors" with the phrase "individuals requiring access to the facility." This amendment emphasizes that grower/processor facilities are not open to the public and are not permitted to have nonessential visitors. Finally, the citation in subsection (a)(12) was amended as proposed to refer to this new chapter. No comments were received on this section and no changes were made from the proposed rulemaking to this final-form rulemaking.

§ 1151a.23. *Grower/processor facilities*

This section provides that growing/processing operations must occur in a secure facility, that certain areas must be marked with specific signage, and that the facility must have an enclosed, secure area out of public sight for loading and unloading. At the proposed stage, the word "visitor" in subsection (b)(3) was replaced with "individual." Replacement of the term "visitor" accentuates the fact that grower/processor facilities are not open to the public and are not permitted to have nonessential visitors.

A comment from IRRC indicated that the phrase “as approved” by the Department in subsection (a) constituted non-regulatory language. Therefore, the phrase is replaced with “that has been inspected and deemed operational” by the Department. No additional changes are made to this section from the temporary rulemaking to the proposed rulemaking to this final-form rulemaking.

The Department received numerous comments, including from IRRC, regarding the Department replacing the word “visitors” with “individuals” in subsection (b)(3) of this provision. Commentators objected on the basis that this change would require growers/processors to purchase and implement new signage to comply, asserting that the new signage would cost thousands of dollars. Some commentators sought adequate time to order and hang the new signage if the Department were to retain the usage of “individuals.” The amendment provides necessary clarity to this provision. Moreover, the commentators’ concerns related to cost are dependent largely on the permittee, not the Department. Although this provision contains specifications related to size and content of the signage, it does not require a specific type of signage—that is, paper versus metal. Any exorbitant costs related to acquisition of new signage would be a result of a permittee’s preference, not regulatory requirement. Lastly, given the relative ease and expedience of installing a paper sign during the pendency of any potential custom signage, the Department finds no need for a grace period.

Commentators also asserted that the revision restricts disability accommodation for those requiring physical assistance into a dispensary unless the patient uses a caregiver, which is a time-intensive and costly process. Since the Medical Marijuana Assistance Program is now implemented, background check fees have been eliminated for caregivers. Additionally, there are no card fees for patients and caregivers participating in financial hardship programs such as CHIP, Medicaid, PACE, PACENET, SNAP and WIC, so cost is not a barrier. Finally, the Department can assign a caregiver to those who are unable to wait for the background check completion, so time delay is also not a barrier.

§ 1151a.24. *Growing and processing inventory*

This section details inventory requirements, consistent with section 702 of the act, and replaces temporary § 1151.24 (relating to start-up inventory). This section contains multiple changes from the temporary rulemaking, as detailed as follows.

Title.

The title of the subsection is changed to replace “start-up” with “growing and processing” as amendments to the section resulting from statutory change are not limited to start-up inventory.

Subsection (a).

The temporary subsection provided that, within 30 days of being deemed operational, a grower/processor may obtain seeds or immature medical marijuana plants from outside this Commonwealth to secure its start-up inventory. This subsection as proposed deleted references to “immature medical marijuana plants” as section 702(a) of the act, at the time of initial drafting, only permitted the importation of seeds from outside the Commonwealth. This subsection, as proposed, also added that a grower/processor could obtain seeds from outside the Commonwealth during any 30-day window established by the Department if the Department deemed it necessary.

IRRC asked why “immature medical marijuana plants” were included in the temporary regulations if not authorized by statute and asked the Department to explain the reasonableness and the fiscal impact of deleting “immature medical marijuana plants” from this provision if the provision remained unchanged in this final-form rulemaking. Since Act 44 of 2021 amended the act to include this language, no explanation is necessary, 35 P.S. § 10231.702, which specifically says a grower/processor may “obtain and transport seed and immature plant material from outside this Commonwealth during at least one 30-day period per year as designated by the Department to grow and process medical marijuana.” Subsection (a) is amended under statutory changes made in Act 44 of 2021. 35 P.S. § 10231.702. In accordance with amended section 702 of the act, growers/processors may also import immature medical marijuana plants. Additionally, because Act 44 of 2021 amended the act to require at least one additional 30-day period per year for the importation of seeds and immature plants, this subsection is further amended to establish one annual 30-day period as December 1 to December 30, and to establish a process for a grower/processor to request additional windows for importation.

The Department received numerous comments regarding the 30-day windows established in subsection (a). Most commentators sought the establishment of many more 30-day windows, whether they be periodic or ad hoc. Others, however, commented seeking clarity as to when the Department would establish a 30-day window. Additionally, IRRC commented on this subsection, raising various questions, some of which are now moot in light of Act 44 of 2021 and the resulting regulatory amendments previously explained. In response to IRRC’s questioning how the process would be implemented, subsection (a)(1)—(5) are added. This subsection outlines the process for a grower/processor to request another 30-day window (in addition to the December 30-day window) to import seeds and immature plants—that is, by written request submitted at least 60 days in advance of the proposed start date, with justification including, but not limited to, the need to refresh or improve genetics, patient demand and the need to ensure ample supply of product. The Department will provide written notice, no later than 30 days prior to the proposed start date, approving or denying the request based on sufficiency of the justification presented. These additions are consistent with section 702 of the act, which requires “at least” one additional 30-day window. Additionally, these provisions were requested by the regulated community and any fiscal impact would be voluntarily carried by the grower/processor.

Subsection (b).

This subsection provides that a grower/processor may not obtain medical marijuana plants, as opposed to seeds or immature medical marijuana plants, from outside this Commonwealth at any time. This subsection mirrors temporary subsection (b).

One commentator objected to subsection (b) of this provision and requested that growers/processors be permitted to obtain immature medical marijuana plants from outside of this Commonwealth, citing the benefit of greater variety of medicine available to patients and the burden of competitive disadvantages related to not being able to receive clones of other strains of medical marijuana. As indicated previously, this change has been implemented pursuant to statutory change.

Subsection (c).

Subsection (c) requires that a grower/processor record in the electronic tracking system each seed or immature medical marijuana plant that it receives during a 30-day period under subsection (a) within 24 hours of receiving the seed or plant. This subsection, as proposed, deleted “and immature medical marijuana plant” as section 702(a) of the act, at the time of initial drafting, only permitted the importation of seeds from outside the Commonwealth. This subsection is further amended to allow for the importation of immature medical marijuana plants during multiple importation windows pursuant to statutory change made in Act 44 of 2021. See 35 P.S. § 10231.702(a)(1).

One commentator objected to the deletion of “immature medical marijuana plant[s]” from this subsection, raising concerns regarding time needed for harvest and getting a grow operation ready to be harvested for processing in an expedient fashion. As previously explained, this initial amendment has been reversed due to Act 44 of 2021.

Subsection (d).

Temporary subsection (d) provides that “[a]fter the 30-day period in subsection (a), a grower/processor shall only grow medical marijuana plants from seeds or immature medical marijuana plants located physically in its facility, or purchase seeds, immature medical marijuana plants or medical marijuana plants from another grower/processor.” Necessitated by the change to subsection (a), this subsection was amended at the proposed stage to incorporate an additional 30-day window that may be provided for the importation of seeds or immature medical marijuana plants. No additional changes were made from the proposed rulemaking to this final-form rulemaking.

Subsection (e).

This subsection is added to this final-form rulemaking under Act 44 of 2021, which provides that a grower/processor may obtain and transport bulk postharvest plant material from another grower/processor within this Commonwealth to process. See 35 P.S. § 10231.702(a)(2.1).

Subsection (f).

This subsection is added to this final-form rulemaking under Act 44 of 2021, which provides that a grower/processor may obtain harvested hemp from a person holding a permit issued by the Department of Agriculture to grow or cultivate hemp under 3 Pa.C.S. Chapter 15 if the hemp received by a grower/processor is subject to the laboratory testing requirements of section 704 of the act. See 35 P.S. § 10231.702(a)(4).

Subsection (g).

This subsection is added in this final-form rulemaking under Act 44 of 2021, which provides that a grower/processor may add hemp or hemp-derived additives obtained or cultivated in accordance with subsection (f). See 35 P.S. § 10231.702(a)(5).

§ 1151a.25. Access to grower/processor facilities

This subsection limits access to grower/processor facilities. Several substantive changes have been made to temporary § 1151.25 (relating to visitor access to grower/processor facilities).

Title.

Temporary § 1151.25 is entitled: “Visitor access to grower/processor facilities.” The title to this section was amended at the proposed rulemaking stage to: “Access to

grower/processor facilities.” Removing the term “visitor” accentuates the fact that grower/processor facilities are not open to the public.

Subsection (a).

This subsection provides that grower/processor facilities may not be open to the general public. This subsection was amended at the proposed stage to clarify that if someone who is not approved to enter a facility requires access to that facility for purposes related to the work of the facility, the individual will be required to sign a log detailing the need for entry and will also be required to wear a temporary identification badge while onsite and in the facility. This subsection clarifies who may have access to a facility and for what purpose. No changes were made from the proposed rulemaking to this final-form rulemaking.

One commentator objected to the proposed changes in this provision, though not specifically referencing this regulatory subsection, and requested that growers/processors be permitted to allow visitors subject to the existing identification, log and escort protocols, citing the need of media, government officials, researchers, consultants, investors and academic institutions to see and appreciate the sophistication of grower/processor facilities for the continued evolution and betterment of medical marijuana operations. IRRC requested amendment of this provision to address the issue of access for individuals such as prospective principals, financial backers, operators or employees of the organization, local first responders, local law enforcement, lawmakers and others who may need to enter grower/processor facilities for legitimate purposes such as information gathering, training or orientation. In response, subsection (a) is amended to include “potential investment or employment” as reasons to allow entry. The remaining classes of individuals are already permitted entry under subsection (g).

Subsection (b).

This subsection requires individuals to present a government-issued photo identification to enter a grower/processor facility. Temporary subsection (b) provides that “visitors” must present proper identification; this subsection, as proposed, replaced “visitors” with “individuals,” consistent with the Department’s deletion of the term “visitor” from this final-form rulemaking. No changes were made from the proposed rulemaking to this final-form rulemaking.

Subsections (c) and (d).

Subsection (c) provides that individuals under 18 years of age are not permitted in a grower/processor facility. Subsection (d) provides that a grower/processor must post proper signage at its facility. No comments were received on these subsections and no changes are made from the temporary rulemaking to the proposed rulemaking to this final-form rulemaking.

Subsection (e).

This subsection provides the requirements for a grower/processor to admit an individual into its facility. The changes from the temporary rulemaking to the proposed rulemaking include: replacing the word “visitor” with “individual” and requiring that the individual detail the need for entry in the log. These changes are consistent with the Department’s intent to delete the word “visitor” from the regulations and to ensure that individuals entering grower/processor facilities are entering for the proper reasons. No changes were made to this subsection from the proposed rulemaking to this final-form rulemaking.

The Department received comments objecting to the requirement under subsection (e)(5) that, when admitting an individual to a site or facility, growers/processors ensure that the individual does not touch any medical marijuana seeds, immature medical marijuana plants, medical marijuana or medical marijuana products. See 28 Pa. Code § 1151a.25(e)(5) (relating to access to grower/processor facilities). Those commentators saw this as a hindrance for employees of laboratories collecting samples for testing. These concerns, however, are misplaced, as laboratory personnel are authorized to enter and collect samples under § 1171a.28 (relating to selection protocol for samples).

One commentator objected to this subsection's requirements that an individual's name and company name be listed on a temporary identification badge. The requirements under this subsection—including those to which the commentator objects—are in place to ensure that individuals with appropriate business purposes are permitted to enter and traverse through a facility, while maintaining safety and security. Facility safety and security could be threatened by not obtaining this information; accordingly, the Department will not adopt the requested amendment.

Subsection (f).

This subsection provides the content and retention requirements for the log that individuals must sign upon entry to a grower/processor facility. Consistent with the rest of this section, this subsection was amended at the proposed rulemaking stage to replace the word "visitor" with words or phrases corresponding to amendments made in other subsections within this section. Additionally, the date is added in this final-form rulemaking as a required entry on the log.

The Department received a comment from IRRC regarding the need to require maintenance of logs for 4 years and questioned whether the log could be maintained electronically. In response, the Department reduces the storage requirement in paragraph (1) to 180 days, unless otherwise required for investigative or litigation purposes, which aligns with the time frame required by Act 44 of 2021 for growers/processors to retain security surveillance records. This time frame is reasonable given that entry records may need to be reviewed in conjunction with security surveillance video. The Department additionally clarifies that the log may be maintained electronically.

Subsection (g).

This subsection provides that nothing in § 1151a.25 will limit the right of the Department or its authorized agents, State or local law enforcement, or other Federal, State or local government officials, from entering any area of a grower/processor site or facility, if entrance is necessary to perform their functions and duties. At the proposed rulemaking stage, the phrase "that pertain to the act or this part" was added to the end to clarify that the official governmental duties must be related to the act or regulations.

One commentator and IRRC requested revision of this subsection to allow prospective principals, financial backers, operators/employees, local first responders, lawmakers and others to enter grower/processor facilities for the purposes of information gathering, training or orientation. As it relates to employees/affiliates of the grower/processor, those individuals are permitted to enter the facility once they are affiliated and Act 44 of 2021 eliminated the prior delay in the affiliation process

caused by the background check requirement. The remaining classes of individuals, as provided by this subsection, are permitted entry for governmental official functions as authorized by the act and these regulations. Any unauthorized purpose is not a legitimate reason for entry and the Department will not compromise facility security to accommodate these purposes.

Subsection (h).

This subsection provides that grower/processor employees or other affiliated persons may not be compensated for granting access to a limited access area. The only change to the language of temporary subsection (h) was replacement of the word "visitor" with "individual" at the proposed rulemaking stage, consistent with the rationale previously explained. No changes were made from the proposed rulemaking to this final-form rulemaking.

§ 1151a.26. Security and surveillance

This section details the requirements of a grower/processor's security and surveillance systems and the inspection and servicing requirements, consistent with section 702 of the act. This section further provides requirements for accessing rooms containing security and surveillance monitoring equipment. This section largely mirrors temporary § 1151.26 (relating to security and surveillance), except for the changes detailed as follows.

The following changes are made in this final-form rulemaking per comments from IRRC regarding the use of non-regulatory language, the phrase "at least" in subsection (a)(1)(viii) and (2)(i)(E)(ii) is replaced with "no less than." Subsection (a)(2) is amended to require "continuous" surveillance per the statutory change made in Act 44 of 2021. See 35 P.S. § 10231.702(b)(2). The Department received numerous comments, including from IRRC, regarding the cost imposed by subsection (a)(4) requiring storage of all video surveillance for 2 years. The storage requirement is reduced to 180 days, unless otherwise required for investigative or litigation purposes, per Act 44 of 2021. See 35 P.S. § 10231.702(b)(2). Due to the statutory amendment, the Department is unable to reduce the storage requirement to 90 days as suggested by multiple commentors. The phrase "at least" in subsection (b)(3) is deleted, per comment from IRRC, as it constitutes non-regulatory language and is unnecessary. Subsection (b)(3) is further amended in this final-form rulemaking, in response to a comment from IRRC, to clarify that the records may be maintained in paper or electronic form. In light of the clarification that records may be retained electronically, no change is made to the time frame, as fiscal impact for retaining electronic records, even for 4 years, will be minimal.

One commentator sought to implement motion-activated security and surveillance systems instead of 24/7 continuous recording security and surveillance system, claiming an increased failure rate in systems related to burn out that results in ongoing maintenance costs. The Department is unable to implement this comment, as Act 44 of 2021 requires a grower/processor to maintain continuous video surveillance. See 35 P.S. § 10231.702(b)(2).

Subsection (b)(5) was amended at the proposed rulemaking stage to permit more than one employee to be assigned to monitor the security system, whereas the temporary subsection only allowed one employee to be assigned. Additionally, subsection (d) was amended to require that all entrances to and exits from a grower/processor facility must be securely locked "at all times,"

as opposed to only during nonworking hours, as provided by the temporary subsection. These changes ensure the safety and security of a grower/processor facility.

The Department received a comment seeking to delete subsection (b)(5)'s requirement that a grower/processor designate employees to continually monitor the security and surveillance system at the facility. This commentator finds this monitoring provision to be duplicative of the requirement, under subsection (a), that the security system be professionally monitored—that is, monitored by a third party. See 28 Pa. Code § 1151a.26(a). IRRC also questions the need for this requirement. This requirement is needed because employees monitoring the system at the facility will be able to respond immediately to issues without delay caused by a third-party offsite vendor needing to contact the facility. Immediate response to a security breach is in the best interest of facility safety and security, and the Department will not take any action that lessens the safety and security of these facilities.

Another commentator suggested amending subsection (d)'s requirement that facility doors be securely locked at all times. This commentator suggested that doors being securely locked at all times is harmful to conducting business, in addition to presenting a safety issue in the event of a fire. The Department disagrees. The regulated community has ably operated under this requirement, and the Department sees no benefit by deleting this requirement. Moreover, the locked-door requirement does not present a safety issue in the event of a fire. Locked doors serve as an impediment from entry into a facility, not exit from a facility. Accordingly, the Department will take no action in response to this comment.

IRRC asked the Department to explain how implementation of this final-form rulemaking will protect the public health, safety and welfare. Requiring locked doors at these facilities will help to prevent unauthorized entry, theft and diversion of product into the black market.

§ 1151a.27. Requirements for growing and processing medical marijuana

This section establishes growing and processing requirements. At the proposed rulemaking stage, the language largely mirrored the temporary provisions except for the following: the phrase “additional active ingredients or materials” in temporary subsection (f) was replaced with the newly defined term “added substance” for the purposes of clarity; paragraphs (i)—(iv) were added to subsection (f) to provide criteria on what the Department will consider when determining whether to approve an added substance. Subparagraphs (i) and (ii) are identical to language added to the act by Act 44 of 2021. See 35 P.S. § 10231.702(a)(5). Subparagraphs (iii) and (iv) require consideration of the United States Food and Drug Administration approval for added substances, considering the route of administration and dosage, as well as known drug interactions; and subsection (h)(3) was amended to more clearly read that a grower/processor may only process parts of the medical marijuana plant that “[d]o not contain levels of mold, rot or other fungus or bacterial diseases above the minimum levels acceptable to the Department.”

IRRC asked what are the acceptable minimum levels, what criteria will be used to determine the minimal levels, and how this standard will be implemented? In response, subsection (h)(3) is amended to replace “acceptable to the Department” with “contained in the standards for testing under § 1171a.30 (relating to standards for testing).”

IRRC also noted that mold and mildew are not anomalies and asked the Department to explain the reasonableness of not permitting the option for remediation for growers/processors to achieve acceptable levels by processing into medical marijuana infused products. The Pennsylvania Cannabis Coalition (PCC) frequently advocates for the ability of its members to remediate product. However, the PCC has yet to respond to the Department's request for scientific evidence that the processes used will remediate contaminants to acceptable levels. The Department's own research reveals that mold prevention is the best method. <https://cannabisindustryjournal.com/column/the-best-way-to-remediate-moldy-cannabis-is-no-remediation-at-all/>. Further, Act 44 of 2021 added language allowing for processing of lots failing for yeast and mold to be processed into topical forms only, provided that the product is labelled as remediated. See 35 P.S. § 10231.702(a)(3).

This section is amended to mirror the language in Act 44 of 2021 and provides that a grower/processor may use a pesticide that is registered by the Department of Agriculture under the Pennsylvania Pesticide Control Act of 1973 (Pesticide Control Act) (3 P.S. §§ 111.21—112), and designated by the Secretary of Agriculture in consultation with the Secretary for use by a grower/processor. See 35 P.S. § 10231.702(c). This section also requires a grower/processor to use approved pesticides in a manner approved by the Department of Agriculture based on Federal law and regulations. A grower/processor must also log all actions taken to detect pests or pathogens and the measures taken for control. This section requires a grower/processor to use appropriate nutrient practices, use fertilizer as appropriate to support healthy plant growth and maintain records of fertilizer and growth additives used.

Per comments from IRRC regarding the use of non-regulatory language, proposed subsection (e) is revised to delete “that is greater than an acceptable level as determined by the Department.”

One commentator requested that the “Comments” section be deleted from Appendix A regarding the list of approved pesticides, citing greater ease of use than that proscribed in Appendix A. Appendix A, as a list of approved pesticides, is deleted per the changes made in § 1151a.27(a) (relating to requirements for growing and processing medical marijuana), which were necessitated by Act 44 of 2021, and is replaced with a new Appendix A (relating to serious medical conditions).

One commentator requested that the Department, in conjunction with the Department of Agriculture, review the list of approved pesticides at least annually to ensure they remain accurate and applicable. Another commentator requested that the Department expand the list of pesticides acceptable for use on medical marijuana. IRRC also asked the Department to clarify how this provision will be implemented, and to address the reasonableness of the provision in this final-form rulemaking. Substantial changes have been made, as previously explained, in response to Act 44 of 2021, expanding permissible pesticides and allowing for regular updating of the list. This provision is reasonable, as it directly aligns with the new statutory language.

One commentator sought to include food grade excipients as an added substance. Food grade excipients are permitted if approved by the Department.

One commentator sought to delete subsection (h)(1) to allow growers/processors to process seeds and stems. After consideration, the Department will take no action in

response to this comment. The Department will not compromise the quality of medical marijuana by allowing unusable parts that are not medicine. Furthermore, seeds should not be provided to patients as possible abuse can result in home growing, which is not permissible under the act.

§ 1151a.28. *Forms of medical marijuana*

This section lists the six acceptable forms of medical marijuana that a grower/processor may process, consistent with section 303 of the act, in addition to providing that a grower/processor may not manufacture, produce or assemble any medical marijuana product, instrument or device without the prior written approval of the Department. No changes were made to this section from the temporary rulemaking to the proposed rulemaking to this final-form rulemaking.

The Department received comments seeking to add edibles to subsection (a), as to allow growers/processors to process medical marijuana into edible or drink form. For several reasons, the Department is unable to make this amendment. First, the acceptable forms for processing under this subsection mirror the forms of medical marijuana provided under the act. See 35 P.S. § 10231.303. Additionally, the act further deems those forms to be the exclusive forms for the lawful dispensing of medical marijuana. *Id.* at 35 P.S. § 10231.303(b)(2). Patients, however, retain the right to incorporate medical marijuana into edible form for their own consumption. *Id.* at 35 P.S. § 10231.304(c). Additionally, Act 44 of 2021 gave the Board, with the Secretary's concurrence, authority to change the forms of medical marijuana permitted under the act. See 35 P.S. § 10231.1201.

§ 1151a.29. *Limit on medical marijuana processing*

This section provides that medical marijuana or medical marijuana products must have a specific concentration of total THC and total CBD, in addition to reporting the concentrations of delineated cannabinoids and listing them on the product's label, consistent with section 801 of the act (35 P.S. § 10231.801). Further, this section provides that within 6 months after the Department deems a grower/processor to be operational, a grower/processor must provide the Department a forecast of its medical marijuana production and form and notify the Department of potential increases or decreases within the following 6 months. This section mirrors temporary § 1151.29 (relating to limit on medical marijuana processing), excepting the following amendments.

Subsection (a) was amended at the proposed rulemaking stage to replace the full name of each cannabinoid on the product label with the abbreviation—as each is a defined term—in addition to requiring that the amount of Delta-9 THC be disclosed on the product label. These amendments are aimed at providing transparency with respect to the cannabinoids in medical marijuana products, while maximizing label space. Some commenters, including IRRC, asserted that this information does not readily fit on a label, and would require the print to be very small, possibly unreadable. IRRC asked the Department to explain the reasonableness of this requirement and to address the fiscal impact and implementation time frame. The Department is requiring labeling of these additional cannabinoids at the request of patients, who understand the significance of different cannabinoids and how they work on the endocannabinoid system. It is reasonable for patients to know which products contain their preferred cannabinoid and in what amount. Labeling space is not constraining, as many permittees are

already making use of accordion-style labels that are common in the pharmaceutical industry. Since many permittees are already using accordion-style labels, the fiscal impact should be negligible and no additional time needed for implementation. However, the Department will allow a transition period to deplete existing supply.

Per comments from IRRC regarding the use of non-regulatory language, the phrase “at a minimum” is deleted from subsection (a). In response to public comments, reiterated by IRRC, opposing the necessity of listing each cannabinoid on the label even if it is 0.0%, subsection (a)(2), (3), and (5)—(7) is amended in this final-form rulemaking to require listing of these cannabinoids only if greater than 0.0%. The Department is unable to implement this proposed revision for THC and CBD because the act requires listing the percentage of these cannabinoids on the label. See 35 P.S. §§ 10231.303(b)(8) and 10231.801(i)(5). In addition to the previously stated reasoning, the Department will not act on one commentator's suggestion that paragraphs (1)—(5) only be listed if the cannabinoid profiles are greater than 0.1% and paragraphs (6)—(10) should be provided by means of an electronic link as the Department seeks a comprehensive listing of all relevant information on the label for patient transparency and safety and not all patients have means to utilize an electronic link.

Temporary subsection (b) required a grower/processor to “immediately” notify the Department of anticipated increases or decreases in production. At the proposed rulemaking stage, subsection (b), as proposed, required the grower/processor to notify the Department “promptly.” Upon receipt and consideration of comments from the regulated community requesting that a window of time to report anticipated variations be provided, especially for those initial operational phase growers/processors still growing accustomed to the market, and from IRRC requesting clarification on the notification time frame, this requirement is further amended to “within 48 hours.” This amendment provides clarity and a slightly expanded time frame for a grower/processor to notify the Department of a potential increase or decrease in production of medical marijuana or medical marijuana products.

The Department received public comments which, though not referencing a specific regulatory provision, sought to impose a cap of 10% on the percentage of THC in medical marijuana products. These commentators cited to risks of harm associated with high-potency medical marijuana products and their suitability within a medical program. After consideration, the Department will take no action in response to these comments. Medical marijuana products are to be administered as part of a patient's course of treatment while under the continuing care of a practitioner for the patient's serious medical condition. While research continues to develop in this area, the efficacy of different forms/potencies/strains of medical marijuana will differ from one patient to another. While the Department is sensitive to the commentators' concerns, it will not implement a cap at this time.

§ 1151a.30. *Inventory data*

This section, consistent with section 701 of the act, specifies the data elements to be included in a grower/processor's inventory and requires a grower/processor to maintain the listed data in its electronic tracking system, in addition to requiring that a grower/processor establish inventory controls and that the inventory information be maintained in an electronic record. This section mirrored temporary § 1151.30 (relating to inventory data) at the proposed stage. Only one amendment is made in this

final-form rulemaking to subsection (b)(2), per comment from IRRC, to delete the non-regulatory phrase “at least.”

§ 1151a.31. *Storage requirements*

This section, consistent with section 703 of the act, requires a grower/processor to ensure that its facility maintains a locked storage area for its products and that these areas are kept in a clean and orderly condition. This section mirrors temporary § 1151.31 (relating to storage requirements), except for amending a citation in proposed subsection (a) to refer to this new chapter. No comments were received on this section and no changes were made from the proposed rulemaking to this final-form rulemaking.

§ 1151a.32. *Equipment, operation and maintenance*

This section requires a grower/processor to have a written process in place to maintain the sanitation and operation of its equipment, which must be provided to the Department upon request; to routinely calibrate equipment used in operations; and to maintain a log regarding the maintenance, cleaning and calibration of its equipment. This section mirrored temporary § 1151.32 (relating to equipment, operation and maintenance) at the proposed rulemaking stage. Per comment from IRRC, regarding the use of vague non-regulatory language, the word “routinely” in subsection (b)(1) is replaced with “annually, or more frequently if recommended by the manufacturer.”

§ 1151a.33. *Sanitation and safety in a facility*

This section requires that a grower/processor maintain sanitary conditions to limit potential for contamination, in accordance with the requirements listed in subsection (a), including, for example, frequent cleaning and sanitizing, proper removal of trash and protection against pests. Further, this section states that any employee coming into direct contact with medical marijuana is subject to restrictions in § 27.153 (relating to restrictions on food handlers). This section also requires a grower/processor to provide potable water, cleansers and handwashing facilities, as well as clean restroom facilities. Finally, this section requires a grower/processor to comply with State and local building codes. This section mirrored temporary § 1151.33 (relating to sanitation and safety in a facility) at the proposed rulemaking stage. No comments were received on this section and no changes were made from the proposed rulemaking to this final-form rulemaking.

§ 1151a.34. *Packaging and labeling of medical marijuana products*

This section details packaging and labeling requirements and makes several substantive changes to temporary § 1151.34 (relating to packaging and labeling of medical marijuana products) as described as follows.

Subsection (a).

This subsection provides that a grower/processor must package and label its products at its facility, and that the original seal may not be broken except for testing purposes at an approved laboratory. No comments were received on this subsection and no changes were made from the temporary rulemaking to the proposed rulemaking to this final-form rulemaking.

Subsection (b).

This subsection lists the general requirements for medical marijuana product packaging. Temporary subsection (b)(3) provides that packaging must be “[l]ight resistant or opaque, or both.” This subsection was amended at the

proposed rulemaking stage to delete the “light resistant” packaging option. This amendment effectuates the Department’s intent for nontransparent packaging.

The Department received multiple public comments opposing the opaque requirement, asserting that patients desire the ability to see dry leaf forms before purchasing and that greater transparency to view the medical marijuana products would reduce potential product returns. In response, further amendments are made to subsection (b)(3) to exempt packages containing dry leaf from the opaque requirement. In response to several public comments directed at minimizing dispensing errors caused by similarities in packaging between different products, which are a patient safety concern and could lead to serious adverse events, the Department also adds subsection (b)(5) to this final-form rulemaking, requiring packaging to clearly distinguish the contents of the package from the contents of any other package of similar appearance. The Department also received several public comments requesting the listing of all ingredients on product packaging for patient knowledge, particularly for those with allergies, to provide greater transparency for patient safety. The Department agrees that requiring this information will enhance patient safety and, therefore, adds subsection (b)(6) to this final-form rulemaking requiring the product package to list all product ingredients and include a warning for known allergens, such as tree nuts.

Subsection (c).

This subsection, which mirrors temporary subsection (c), requires a grower/processor to identify each process lot of medical marijuana with a unique identifier.

One commentator suggested this provision should include language to “allow the Department to access a record of the employee identification number of the employee preparing the package and packaging the medical marijuana product, and the employee identification number of the employee shipping the package.” As these suggestions are already required in subsection (d)(9) and (10), the Department takes no action in response to this comment.

Subsection (d).

This subsection requires that all packaging and labeling be approved by the Department and sets out the information that must be included on each label. The requirements in temporary subsection (d) were expanded, in the proposed rulemaking, to require: (1) that all packaging receive prior written approval of the Department; (2) labels to list the species and percentages of all cannabinoids and individual terpenes; (3) that labels be firmly affixed to the container directly holding medical marijuana as well as outer packaging; and (4) that THC be the first number in a THC:CBD ratio, when the labeling includes a ratio. These revisions minimize patient confusion caused by medical marijuana packaging and ensure that individuals and law enforcement officials can readily determine if a medical marijuana product was purchased at a dispensary. Subsection (d)(2) also contained a technical amendment at the proposed rulemaking stage to correct syntax.

IRRC asked the Department to clarify how a grower/processor obtains packaging and labeling approval, including how a request is made, the time frame for the Department to respond, and the criteria that the Department will use to approve or disapprove packaging and labels. Permittees submit packaging and labeling approval requests to the medical marijuana compliance

resource account using the packaging and labeling approval request form attached to this regulatory packet. The Department reviews each submission to ensure compliance with section 801(i) of the act and this section. Submissions are reviewed on a first in, first out basis, with response time averaging several weeks.

In response to public comments, reiterated by IRRC, opposing the necessity of listing each terpene on the label even if it is 0.0%, subsection (d)(6) is further amended in this final-form rulemaking to require listing of terpenes only if greater than 0.0%.

Subsection (d)(11), which requires the grower/processor to list on the label the dispensary to which the product is to be sold, is amended in this final-form rulemaking to accommodate a clinical registrant selling medical marijuana products to another grower/processor and the dispensary destination is unknown. In these cases, the receiving grower/processor will be required to affix a label to the outer packaging listing the dispensary to whom the product is ultimately sold.

In response to public comments, subsection (d)(17) is amended to clarify that the label needs to be affixed to the container holding the medical marijuana product and to create an exception for directly labelling the container holding medical marijuana to allow for blinded research programs, such as placebo trials, wherein the research requires to blind the medical marijuana product. In these cases, the outer packaging must still be labelled. The Department received a comment objecting to the labeling requirements as many medical marijuana products, like vape cartridges, do not have enough space to affix a label to it. The addition of "product" to this subsection clarifies that the label needs to be affixed to the container holding the medical marijuana product, not for example, the vape cartridge itself which is considered the product. The Department received multiple comments, reiterated by IRRC, objecting to the labeling requirements found in subsection (d) of this provision, citing concerns related to costs associated with creating new packaging and logistics of listing the full array of cannabinoids present within the medical marijuana product. As previously indicated, the Department is adding labeling requirements at the request of patients, who want to know the specific cannabinoids and terpenes contained in each product. While the Department understands the commentators' and IRRC's concerns with the additional criteria required on the label, the regulated community has ably utilized accordion-style labels affixed to the container, containing large amounts of information. Since many permittees are already using accordion-style labels, the fiscal impact should be negligible, and no additional time needed for implementation. However, the Department will allow a transition period to deplete existing supply. These labeling requirements are in the best interests of patient safety, as some patients may be sensitive to certain terpenes, and those patients have a right to know if the product they are intending to consume may potentially cause them to experience an adverse event. Moreover, some commentators, including IRRC, sought removal or explanation of the requirement to include plant species on the label. One commentator even suggested that the label should instead have the full cannabinoid and terpene profile as these should be used to accurately predict the effects of a medical marijuana product on the human body. The requirement to include "species" on the label is found in the act and would require legislative change to remove. See 35 P.S. § 10231.303(b)(8). As previously indicated, a clarifying definition of "species" is added. As it relates to including the cannabinoid and terpene profile

on the label, this is already a requirement found under § 1161a.28(b)(6) (relating to labels and safety inserts). Although permittees may experience incremental cost increases related to complying with these requirements, the Department must prioritize the express intent of the legislature: patient safety.

IRRC questioned the necessity of listing the receiving dispensary on the label. This information is important to law enforcement who has been trained on lawfully dispensed packaging and expects to see the selling dispensary name displayed on the package.

IRRC further reiterated other commentator concerns over being required to affix large amounts of information directly to a small container. As previously indicated, permittees are already successfully using accordion-style labels that can accommodate all required information on a very small space. It is reasonable for patients to know the cannabinoids and terpenes contained in each product, and in what amounts. Further, law enforcement expressed concern for unlabeled containers once deleted from outer packaging. Additionally, patients relayed inability to distinguish products once deleted from outer packaging, such as identical syringes containing identical appearing, yet distinct, oils. Requiring labels to be affixed directly to the container holding medical marijuana will assist law enforcement and patients alike. The Department will allow a transition period to deplete existing supply or previously packaged products.

One commentator wanted to add "resistant to moisture and contain acrylic adhesive" to subsection (d), claiming that it would provide specificity. After consideration, the Department will not act in response to this comment. "Moisture resistant" is a lower standard than "weather resistant" and as such, the "clarification" would mean lowering the standard. The higher weather resistant standard ensures the labeling will remain legible on the products as required by the act and regulations and speaks to patient safety.

Some commentators requested that the Department delete the requirement that labels include the number of individual doses or, instead, list mg/mL, citing lack of uniformity in dosing standards. The Department, however, is unable to facilitate this requested amendment. The requirement that labels reflect the number of individual doses is found in the act itself. See 35 P.S. § 10231.801(i)(5). Accordingly, the Department will take no action in response to these comments.

One commentator requested that the Department require the labels to contain the number of individual doses contained within the package for ingestible medical marijuana products, which would be satisfied by including directions to an electronic link. After consideration, the Department will take no action in response to this comment. This information can be provided to patients by means of a medication information sheet to allow for sufficient clarity and readability of all the current label requirements.

Subsection (e).

This subsection specifies the design and other elements that may not be included on a label. This subsection mirrors temporary subsection (e). No comments were received on this subsection and no changes were made from the temporary rulemaking to the proposed rulemaking to this final-form rulemaking.

§ 1151a.35. *Transportation of medical marijuana*

This section details transportation requirements, consistent with section 703 of the act. Deviations from temporary § 1151.35 (relating to transportation of medical marijuana) are noted as follows.

Some commentators sought an addition to this provision to allow for the transportation of medical marijuana trim between growers/processors. The commentators asserted that trim would classify as “plant material,” which may be transferred between growers/processors under section 702(a)(2) of the act. See 35 P.S. § 10231.702(a)(2). Further, the commentators articulated the benefits that trim’s inclusion would provide in the form of increasing patient access to products, as other growers/processors could process the trim into medical marijuana products. This comment has been adopted by the addition of “postharvest plant material,” which was added to section 702 of the act by Act 44 of 2021. See 35 P.S. § 10231.702(a)(2.1). References to transporting “medical marijuana” in subsections (a)–(f) are eliminated to clarify that only seeds, plants, postharvest plant material and medical marijuana products may be transported. This clarification is necessary as the act, even as amended by Act 44 of 2021, does not allow for the transportation of finished but unpackaged pills, oils, gels, creams, ointments, tinctures or liquids.

One commentator requested that the Department add a provision to require that deliveries be scheduled in advance, as to avoid multiple deliveries arriving at the same time. After careful consideration, the Department will take no action in response to this comment. The timing of deliveries is a policy decision for each permittee to make. In the same vein, permittees can create standard operating procedures to ensure the timing and orderliness of deliveries.

Subsection (a).

This subsection provides the guidelines for the transportation of medical marijuana seeds, plants, plant material and medical marijuana products—transporting only between specified hours; allowing for third-party contracting; prohibiting transport outside the Commonwealth; and requiring use of GPS tracking. This subsection is amended in this final-form rulemaking to reconcile Act 44 of 2021’s addition of “postharvest plant material,” as previously explained. Subsection (a)(1) replaces “medical marijuana” with “postharvest plant material” as well as replaces “medical marijuana organization” with “grower/processor, dispensary, . . .” to clarify that postharvest plant material may not be delivered to a dispensary. Subsection (a)(5) is added to clarify that postharvest plant material can only be obtained and transported from one grower/processor to another grower/processor within this Commonwealth for the purpose of processing medical marijuana.

Subsection (b).

This subsection requires the vehicles used to transport medical marijuana to be insured, unmarked and temperature controlled with secure cargo areas.

A commentor pointed out that subsection (b)(1) was inconsistent with the Department’s amendment to § 1161.35(b)(1) (relating to transportation of medical marijuana products) to require that vehicles transporting medical marijuana products be “equipped with a secure lockbox located within a locking cargo area.” Given that the Department reverted temporary § 1161.35(b)(1) to its original form, in response to multiple public comments, the two provisions now mirror each other. IRRC reiter-

ated comments indicating that the requirement of having a secure lockbox or locking cargo area adds cost. However, all vehicles are already equipped with locking cargo or trunk areas.

Temporary subsection (b)(4) requires that vehicles engaged in the transportation of medical marijuana “[d]isplay current State inspection stickers and maintain a current State vehicle registration.” This subsection was revised at the proposed rulemaking stage to read that transportation vehicles must “[m]aintain current State inspection and vehicle registrations.” This amendment allows for the possible elimination of inspection stickers in the future, as has been done with registration stickers.

This subsection otherwise mirrors the temporary provision, except for replacing medical marijuana with postharvest plant material as previously explained.

One commentator requested that the Department increase the permissible size of 1’x1’x1’ to accommodate more medical marijuana products when transporting products between grower/processor facilities. As this requirement is not present in this provision or any other provision in this final-form rulemaking, the Department will take no action in response to this request.

Subsection (c).

This subsection, as proposed, required medical marijuana transport vehicles to be staffed with at least two individuals, one of whom must always remain with the vehicle, who: are licensed drivers, wear plain clothing, carry identification, and have access to communication. Per comments from IRRC regarding the use of non-regulatory language, the phrase “at least two” is replaced with “two or more” in this final-form rulemaking. For the same reason, the phrase “at least” is deleted from subsection (c)(1) in this final-form rulemaking.

This subsection otherwise mirrors the temporary provision, except for replacing medical marijuana with postharvest plant material as previously explained.

The Department received multiple comments, reiterated by IRRC, objecting to the requirement under this subsection of staffing two or more individuals performing transportation of medical marijuana. These comments largely focused on the financial burden of additional staffing, and one comment suggested that only trips over 5 hours should have additional staffing. After consideration, the Department will take no action in response to these comments. This requirement is reasonable and serves the dual purposes of safety and diversion prevention. Reducing the current standards would undermine those purposes. Further, permittees have been successfully operating under these requirements for the last 5 years.

Subsections (d)–(h).

These subsections provide that transportation vehicles are subject to inspection and require: products in transport must be concealed from outside view; direct transportation from a grower/processor facility to a medical marijuana dispensary or laboratory where unloading must promptly occur; a grower/processor must immediately report to the Department any accidents, losses or diversions of product that occur during transport; and a grower/processor must daily notify the Department of its delivery schedule.

Subsection (d) is amended in this final-form rulemaking, in response to comments, to state that products in transport “must be placed inside a secure lockbox or locking cargo area.” This change clarifies that transport

vehicles must be equipped with a lockbox or locking cargo area and that these security devices must be utilized for transporting product to minimize opportunity for diversion. Per comments from IRRC regarding the use of non-regulatory language, the phrase “in a form and manner prescribed by the Department” is deleted from subsections (f) and (g).

These subsections otherwise mirror the temporary provisions, except for replacing medical marijuana with postharvest plant material as previously explained.

One commentator requested that the Department amend subsection (d) to allow for both delivery and pickup within the same trip. This practice, however, is not prohibited by this final-form rulemaking. Accordingly, the Department will take no action in response to this comment.

Some commentators, reiterated by IRRC, objected to what they believe to be excessive consequences of informing the Department of a reportable event under subsection (f). Specifically, the commentators cited to an instance wherein a grower/processor delivered medical marijuana products to an improper dispensary. After reporting this delivery error, the grower/processor was directed to recover and destroy the medical marijuana products as products returned to grower/processor are included in the definition of medical marijuana waste. The commentators object to what they believe to be severe and expensive consequences for delivering product to the wrong facility. In response, the definition of “medical marijuana waste” has been amended, as previously indicated, to exclude this scenario from the definition and eliminate the destruction requirement.

§ 1151a.36. *Transport manifest*

This section, consistent with section 703 of the act, requires a grower/processor to generate and maintain an electronic transport manifest, documenting all deliveries. This transport manifest is subject to inspection by the Department upon request. Subsection (a) details the information that must be contained in the manifest. Subsection (b) details specific chain of custody requirements for the transportation of seeds, plants and other medical marijuana products. Subsection (c) specifies the transportation requirements for seeds, immature medical marijuana plants, medical marijuana plants, postharvest plant material and medical marijuana products. Subsection (d) requires a grower/processor to provide a copy of the manifest to the delivery recipient. Subsection (e) requires a grower/processor to provide a copy of the manifest to the Department and other governmental officials if requested. As proposed, this section mirrored temporary § 1151.36 (relating to transport manifest) except for revising the citation in subsection (c) to refer to this new chapter. In this final-form rulemaking, all references to transporting “medical marijuana” are replaced with “postharvest plant material” consistent with Act 44 of 2021 and § 1151a.35 (relating to transportation of medical marijuana).

The Department received multiple comments, reiterated by IRRC, questioning whether the term “shipping container” as used in this section, means the medical marijuana packaging. When the subsection is read in its entirety to include reference to seeds and plants needing to be packaged in shipping containers, the subsection refers to an appropriately sized shipping container other than the medical marijuana product packaging. Accordingly, the Department will take no action in response to these comments.

One commentator suggested to replace “shipping container” with “for shipment” to eliminate vagueness. The Department believes it has sufficiently addressed the vagueness issue and does not believe that the requested change would accurately reflect the requirement of a container in addition to medical marijuana product packaging. Accordingly, the Department will take no further action in response to this comment.

One commentator requested that medical marijuana organizations be permitted to manually override erroneous entries in the transport manifest. After consideration, the Department will not adopt the requested amendment. To allow for medical marijuana organizations to manually tamper with the information in the transport manifest allows for possible diversion or unaccounted for medical marijuana products, or both. Accordingly, the Department will take no action in response to this comment.

One commentator requested that the Department amend subsection (d) to require that a grower/processor must send the transport manifest to the dispensary in an appropriate amount of time prior to delivery. After careful consideration, the Department will take no action in response to this comment. The timing of deliveries (and sending of the transport manifest) is a policy decision for each permittee to make. In the same vein, permittees can create standard operating procedures to ensure the timing and orderliness of deliveries.

§ 1151a.37. *Transportation of seeds, immature medical marijuana plants, medical marijuana plants and postharvest plant material*

This section, consistent with section 702 of the act, provides that a grower/processor may only transport seeds, immature medical marijuana plants, medical marijuana plants and postharvest plant material within this Commonwealth. As proposed, this section mirrored temporary § 1151.37 (relating to transportation of seeds, immature medical marijuana plants and medical marijuana plants), except for amending three cross-references in subsection (c) to refer to this new chapter. In this final-form rulemaking, subsection (b) and references to transporting “postharvest plant material” are added to be consistent with Act 44 of 2021 and § 1151a.35.

The Department received a public comment, reiterated by IRRC, objecting to the Department not permitting growers/processors to transport final-form medical marijuana products or biomass to another grower/processor. This comment has been partially adopted by the addition of § 1151a.24(e), allowing growers/processors to obtain and transport “postharvest plant material” from another grower/processor, which was added under Act 44 of 2021. See 35 P.S. § 10231.702(a)(2.1). The Department is unable to incorporate the remainder of the comment as section 702(a) of the act does not permit a grower/processor to transport final-form medical marijuana products unless it is a clinical registrant. Compare 35 P.S. § 10231.702 and 35 P.S. § 10231.2002(b)(8).

§ 1151a.38. *Evidence of adverse loss during transport*

This section outlines a grower/processor’s duties in the event of a discrepancy in the transport manifest upon delivery. This section also requires a grower/processor to report suspected theft or diversion of seeds, plants or product to the Department; to investigate a discrepancy in the transport manifest; to amend its plan of operation if necessary to prevent future discrepancies; and to submit a report of the investigation to the Department. As proposed, this section mirrored temporary § 1151.38 (relating to evidence of adverse loss during transport)

except for adding “unresolved” to subsection (a). This change is made to eliminate required refusal of a delivery if the discrepancy is resolved. This amendment eliminates unnecessary delay in growers/processors obtaining inventory, which will ultimately affect delivery of products to dispensaries and patients.

In this final-form rulemaking, all references to transporting “medical marijuana” are replaced with “postharvest plant material” consistent with Act 44 of 2021 and § 1151a.35. Additionally, per comments from IRRC regarding the use of non-regulatory language, the phrase “in a form and manner prescribed by the Department” is deleted from subsections (a) and (b).

§ 1151a.39. *Electronic tracking system*

This section, consistent with section 701 of the act, provides that a grower/processor must use an electronic tracking system prescribed by the Department. As proposed, this section mirrored temporary § 1151.39 (relating to electronic tracking system), except for omitting the obsolete language that the Department will provide notice of the electronic tracking system to be used by growers/processors, as the Department published this information in the *Pennsylvania Bulletin* at the time the system was implemented.

This section is amended in this final-form rulemaking to add language from Act 44 of 2021, providing that the system shall allow for two-way communication, automation and secure application-programming interface of a medical marijuana organization’s enterprise resource planning, inventory, accounting and point-of-sale software, and allow for access to all data required to be transmitted to the Department to ensure compliance with the operational reporting requirements of the act and these regulations. See 35 P.S. § 10231.701(c.1) (effective December 31, 2021).

One commentator, referencing an e-mail sent to permittees wherein the Department stated that MJ Freeway would be the electronic tracking system of record for the Medical Marijuana Program in the Commonwealth, asserted that regulations were being promulgated by means of e-mail. This commentator, however, is mistaken. While the Department did send an e-mail to that effect, it did so after publishing the same at 47 Pa.B. 2835 (May 13, 2017). <http://www.pacodeandbulletin.gov/Display/pabull?file=/secure/pabulletin/data/vol47/47-19/827.html>. As the commentator’s concerns are misplaced, the Department will take no action in response to this comment.

IRRC asked the Department to explain how it administers the electronic tracking system required by the act; whether a medical marijuana organization can use an application programming interface (API) of its choosing to connect to the database; and to consider the suggestions of commentators as their concerns relate to the use of an API and the potential benefits of safety and efficiency that commentators contend can be realized. As previously indicated, the Department’s vendor, MJ Freeway, administers the electronic tracking system. The system developed by MJ Freeway is compliant with all requirements of the act. Additionally, this section is amended, as previously described, to allow the use of API integration under Act 44 of 2021.

§ 1151a.40. *Management and disposal of medical marijuana waste*

This section provides the obligations of a grower/processor with respect to the collection, storage and disposal of medical marijuana waste. Specifically, all unused, surplus, returned, contaminated or expired med-

ical marijuana waste must be rendered unusable, unrecognizable and incapable of ingestion and composted or disposed of according to municipal waste procedures or according to laws pertaining to hazardous waste. No changes were made to this section from the temporary rulemaking to the proposed rulemaking to this final-form rulemaking.

One commentator suggested amending this section to allow for the reprocessing of any unopened returned medical marijuana products. If the tamper evident seal is intact, the commentator believes the product is safe for reprocessing. IRRC also asked the Department to explain the need to destroy unopened, returned medical marijuana, and to address the fiscal impacts of this provision if it is retained in this final-form rulemaking. As indicated previously, the definition of “medical marijuana waste” is amended to exclude unopened, briefly misdirected to the wrong dispensary, medical marijuana products from the definition, eliminating the destruction requirement and majority of fiscal impact to permittees. However, the Department will not allow further exception for products that have been dispensed and later returned. Like what one might expect in the pharmaceutical field, prescription medications that are returned cannot simply be repackaged and resold—they are destroyed. The Department maintains the same position in administering the Medical Marijuana Program—that is, products dispensed and later returned to a grower/processor are considered waste and must be destroyed.

One commentator requested that the Department amend subsection (e)(3) to allow dispensaries to dispose of medical marijuana waste. After consideration, the Department will take no action in response to this comment. As described in subsection (c) of this section, growers/processors are responsible for the management and disposal of medical marijuana waste. Dispensaries do not have this responsibility, and the Department will maintain this current standard.

§ 1151a.42. *Complaints about or recall of medical marijuana products*

This section provides that in the event of a complaint of an adverse event from using medical marijuana, a dispensary must notify the Department and the grower/processor from which it purchased the medical marijuana and outlines the grower/processor’s subsequent investigatory and reporting obligations. Further, this section addresses processes and procedures in the event of a voluntary or mandatory recall of medical marijuana or medical marijuana products, subject to penalties for noncompliance; specifies the information that must be entered into the electronic tracking system; and specifies the requirements of a recall plan.

Several changes were made at the proposed rulemaking stage—adding a requirement to subsection (a)(1) that growers/processors must “immediately” investigate complaints and adding subsection (h) authorizing the Department to initiate a mandatory recall upon receipt of information that any medical marijuana product poses a risk to public health and safety. These amendments underscore the Department’s goals of product quality and patient safety.

In this final-form rulemaking, references to “postharvest plant material” are added to be consistent with Act 44 of 2021. Per comments from IRRC regarding the use of non-regulatory language, the phrase “any other information required by the Department” is deleted from subsection (g)(10) as unnecessary, as all required reporting elements are listed in subsection (g)(1)—(9).

One commentator, reiterated by IRRC, sought clarification as to what is contemplated using “condition” in subsection (h), asserting that the term is vague. The common, dictionary definition of the term is intended—that is, the state of something with regard to its appearance, quality or working order. Further, the term is qualified as meaning those conditions that “. . . pose a risk to public health and safety.” 28 Pa. Code § 1151a.42(h). While the Department declines to enumerate or otherwise identify the universe of conditions that would be considered to pose a risk to public health or safety, the Department will discharge its duties in making those determinations with patient safety as its primary consideration.

Some commentators, reiterated by IRRC, requested that the Department add a procedure to allow patients to report problematic products—that is, seeds, fungus, other problems with products—to the Department. This procedure is already in place. Patients may report information to the Department by means of e-mail or phone, as well as requesting a complaint form that may be submitted directly to the Department. As this procedure currently exists, the Department will take no action in response to these comments.

One commentator sought clarification as to when adverse events need to be reported, querying as to whether only “serious” adverse events need to be reported. In response, the regulations require reporting an “adverse event” as that term is defined in § 1141a.21.

One commentator requested that the Department amend subsection (a) to require a dispensary to notify the Department and a grower/processor of a product complaint “in a reasonable time” as opposed to the temporary regulatory requirement of providing notification “immediately.” After consideration, the Department will take no action in response to this comment. If a dispensary receives a product complaint, it could be indicative of a serious issue, threatening patient safety. Thus, immediate notification is appropriate, to avoid any potential harm to patients.

§ 1151a.43. Pesticides

This section, consistent with section 702 of the act, requires that the use of pesticides by a grower/processor be in accordance with the applicable laws in this Commonwealth, subject to oversight by the Department and the Department of Agriculture. Further, this section outlines the recordkeeping, record retention and record production requirements associated with pesticide application, prescribes the pesticide active ingredients that a grower/processor may use, and defines terms relevant to this section, including select terms used in the statutes cited in this section. At the proposed rulemaking stage, this section mirrored temporary § 1151.43 (relating to pesticides), except that language was added in subsection (d) to clarify that the Department of Agriculture, which enforces the Pesticide Control Act, coordinates with the Department. In this final-form rulemaking, references to “postharvest plant material” are added to be consistent with Act 44 of 2021. In this final-form rulemaking, per comments from IRRC regarding the use of non-regulatory language, the phrase “at least” is deleted from subsection (c)(2).

One commentator requested that the Department expand the list of pesticides acceptable for use on medical marijuana. This change is implemented per Act 44 of 2021 and will be continually reviewed as detailed in § 1151a.27(a)

One commentator requested that the Department, in conjunction with the Department of Agriculture, review the list of approved pesticides at least annually to ensure they remain accurate and applicable. Another commentator requested that the Department expand the list of pesticides acceptable for use on medical marijuana. IRRC also asked the Department to clarify how this provision will be implemented, and to address the reasonableness of the provision in this final-form rulemaking. Substantial changes have been made, as previously explained, in response to Act 44 of 2021, expanding permissible pesticides and allowing for regular updating of the list. This provision is reasonable, as it directly aligns with the new statutory language.

§ 1151a.44. Treatment and quarantine orders

This section provides that the Department, in conjunction with the Department of Agriculture, may issue and carry out a treatment order against a grower/processor if the grower/processor fails or refuses to eradicate a plant pest found at its facility. Further, this section permits the Department of Agriculture, acting with the cooperation of the Department, to establish a quarantine, if necessary, to prevent the dissemination of plant pests and outlines the requirements in the event a quarantine is established. No comments were received on this section and no changes were made from the temporary rulemaking to the proposed rulemaking to this final-form rulemaking.

Chapter 1161a. Dispensaries

This chapter pertains to medical marijuana dispensaries and details: facility requirements; dispensing requirements and restrictions; licensed medical professionals at dispensary facilities; items and services provided; label verification and safety insert requirements; plans of operation; access to facilities; security and surveillance; requirements for inventory, storage, sanitation and safety, transportation, and electronic tracking system use; recall of medical marijuana products and applications for additional locations. This chapter, which tracks Chapter 8 of the act, replaces temporary Chapter 1161 (relating to dispensaries—temporary regulations). New sections and amendments to sections of the temporary regulations are discussed more fully as follows.

§ 1161a.22. Dispensaries generally

This section provides that a dispensary is under a continuing obligation to meet the qualifications necessary to receive a permit. This section further provides that a dispensary may not engage in dispensing operations prior to being inspected and deemed operational by the Department, may not employ someone under 18 years of age, and may not allow a patient to administer medical marijuana in the facility unless the patient is also an employee. As proposed, this section mirrored temporary § 1161.22 (relating to dispensaries generally), except for amending a citation in subsection (b)(1) to refer to Chapter 1141a. No comments were received on this section and no changes were made from the proposed rulemaking to this final-form rulemaking.

§ 1161a.23. Dispensing medical marijuana products

This section details dispensing requirements, consistent with section 801 of the act. As proposed, this section mirrored temporary § 1161.23 (relating to dispensing medical marijuana products). Subsection (a) is amended, to comport with Act 44 of 2021, which allows for curbside delivery. See 35 P.S. § 10231.802(a)(1). This section further specifies the necessary prerequisites the dispensary must complete before dispensing medical marijuana products and before completing a transaction, including infor-

mation that must be listed on a receipt and recordkeeping requirements. Subsection (b) is amended in this final-form rulemaking in response to a public comment requesting clarification that the dispensary's medical professional shall review the patient certification prior to dispensing, as only the medical professional has access to the patient certification and this obligation cannot be delegated to a non-medical professional.

One commentator sought the deletion of subsection (b)(2)'s requirement that a dispensary review a patient's most recent certification prior to dispensing medical marijuana products to that individual. This commentator asserted that the review is unnecessary, as it requires the dispensary's medical professional to review this certification and causes disruptions to other patient consultations. The Department, however, is unable to take any action in response to this comment. This regulatory provision is also found in the act itself and would require legislative change to delete. See 35 P.S. § 10231.801(f).

One commentator requested that the Department amend subsection (b)(2)(ii) to allow for patients to deny consultation with a dispensary's medical professional if no limitations are present on the patient certification. After consideration, the Department will take no action in response to this comment. Regardless of limitations present on the patient certification, the Department believes all patients can benefit from consulting with a medical professional before engaging in the purchase of medical marijuana products.

Another commentator queried as to whether a medical marijuana identification card qualifies as a valid identification to enter a dispensary—the answer is yes; medical marijuana identification cards are valid for purposes of entering a dispensary facility. See 35 P.S. § 10231.801(a).

One commentator requested that the Department amend subsection (c)(4) to delete the requirement that limitations on a patient certification be listed on the receipt, questioning the rationale behind its inclusion. The act itself requires that this information be included on the receipt and, accordingly, the Department cannot amend that requirement. See 35 P.S. § 10231.801(a). As the request requires legislative change, the Department is unable to take action in response to this comment.

§ 1161a.24. *Limitations on dispensing*

This section, consistent with section 801 of the act, provides that a dispensary may only dispense medical marijuana or medical marijuana products in a quantity or form provided for on the patient's certification and permitted by the act or these regulations. At the proposed rulemaking state, this section mirrored temporary § 1161.24 (relating to limitations on dispensing). Subsection (a)(3) is amended in this final-form rulemaking to incorporate changes made to section 1201 and section 1202 (35 P.S. § 10231.1202) of the act by Act 44 of 2021, empowering the Board to change the forms of medical marijuana, with approval of the secretary and publication in the *Pennsylvania Bulletin*. See 35 P.S. §§ 10231.1201 and 10231.1202.

Subsection (b) is amended in this final-form rulemaking to reflect statutory amendment in Act 44 of 2021 to a 90-day supply. See 35 P.S. § 10231.801(e). Additionally, in response to a public comment requesting to define a 30-day supply of medical marijuana, subsection (b) is further amended and provides that a 90-day supply is 192 medical marijuana units. The definition for "medical marijuana unit" is added in § 1141a.21.

One commentator sought clarification as to whether the certifying practitioner is the one providing limitations on forms of medical marijuana for patients. The answer is yes; the certifying practitioner may list certain limitations on a patient certification, and a dispensary may only dispense medical marijuana to a patient in the forms permitted under the patient certification. See 35 P.S. § 10231.801(d)(1).

One commentator sought to delete (a)(1)'s requirement that a patient not be dispensed more than provided on the patient certification. This requirement is present in the act itself. See 35 P.S. § 10231.801(d). Accordingly, the Department is unable to take action in response to this request.

§ 1161a.25. *Licensed medical professionals at facility*

This section, consistent with section 801 of the act, details requirements for medical professional staffing at dispensaries. Further, this section provides training requirements and continuing education standards for physicians, pharmacists, physician assistants and certified registered nurse practitioners. This section also prohibits a practitioner or physician from issuing patient certifications while at the facility.

Subsections (a) and (b), as proposed, provided that a physician or pharmacist must be present at the facility during operating hours and, if a permittee operates more than one facility under the same permit, a physician assistant or certified registered nurse practitioner may cover the other sites. These subsections are amended in this final-form rulemaking to reflect amendments made in Act 44 of 2021, allowing a physician, pharmacist, physician assistant or certified nurse practitioner to be available either in person or by synchronous interaction. See 35 P.S. § 10231.801(b).

Subsection (b) was amended at the proposed rulemaking stage to provide that a facility's "physician, pharmacist, physician assistant and certified registered nurse practitioner may rotate coverage of facilities as long as a physician or pharmacist is always either in person or by synchronous interaction, at one of the facilities." This addition clarifies that a dispensary authorized to operate more than one facility may allow the physician and pharmacist to rotate coverage to the secondary and tertiary dispensaries, as opposed to being limited to covering only the primary location.

One commentator sought to revise this section to allow a physician or pharmacist to be physically present at one facility location and be "virtually" present at the remaining locations with no need for other staffing at those other locations. Conversely, the Department received numerous comments from certifying practitioners, pharmacists, medical professionals, patients and caregivers requesting the Department clearly define a 1:1 ratio of medical professionals at each dispensary site, because medical professionals cannot provide adequate care if they are constantly covering multiple dispensary locations and it is not in the best interest of the patients. That minimum ratio is enshrined in Act 44 of 2021, which provides that a physician or pharmacist shall be available at all times while a dispensary is open, and if a dispensary has more than one location, a physician assistant or certified registered nurse practitioner may be available, either in person or by synchronous interaction, at the other dispensary locations instead of the physician or pharmacist. See 35 P.S. § 10231.801(b). Some of these commentators even requested that the synchronous interactions be eliminated or limited to emergency situations.

In response to these comments, subsection (b) is amended in this final-form rulemaking to include language specifying that one medical professional cannot cover more than one dispensary location regardless of whether in-person coverage or synchronous interaction. As it relates to the elimination or limitation of synchronous interactions, the Department takes no action in response to this request as the requested revision requires legislative change.

One commentator sought clarification as to the requirements under subsection (b) of this provision. Specifically, whether a pharmacist or physician must be present at each dispensary facility (assuming the dispensary permittee is approved to operate at more than one location). As the Department explained at the proposed rulemaking stage, subsection (b) clarifies that a dispensary authorized to operate more than one facility may allow the physician and pharmacist to rotate coverage to the secondary and tertiary dispensaries, as opposed to being limited to covering only the primary location. The remaining locations may utilize the services of a physician assistant or a certified registered nurse practitioner.

One commentator sought to amend subsection (c) to require training every 2 years that includes relevant yearly updates of any amendments, announcements and the like. These medical professionals are required to meet continuing education requirements to maintain their licenses. As this training could be covered through continuing education requirements, the Department declines to implement this suggestion.

§ 1161a.26. *Dispensary facilities*

This section imposes restrictions with respect to dispensary facilities and amenities, consistent with section 802 of the act. It also provides that individuals under 18 years of age may not enter a dispensary unless the individual is a patient or accompanied by a parent, guardian or caregiver. This section further provides signage requirements for specific areas of the facility.

No changes were made to subsection (a) from the temporary rulemaking to the proposed rulemaking. A comment from IRRC indicated that the phrase “as approved” by the Department in subsection (a) constituted non-regulatory language. Therefore, in this final-form rulemaking, the phrase is replaced with “that has been inspected and deemed operational” by the Department. Subsection (a) is further amended to comport with Act 44 of 2021, which allows for curbside delivery. See 35 P.S. § 10231.802(a)(1).

At the proposed rulemaking stage, subsection (b)(1) was amended to provide that a dispensary may not be located within 1,000 feet of “a public, private or parochial school, or a day-care center providing services to children under 18 years of age, measured from the property line of a public, private or parochial school nearest to the dispensary to the nearest physical wall of the dispensary.” This change clarifies that “school” is not intended to mean post-secondary schools and further defines how the 1,000-foot setback will be measured. This section retains the authority of the Department to waive this requirement per the act. See 35 P.S. § 10231.802(b).

The Department received a comment of general opposition to the regulatory packet, raising a myriad of questions regarding safety. One question, though not aimed at this provision specifically, queried as to protections for schools. This provision aims to accomplish protection for schools, as subsection (b)(1) requires that dispensary facilities be located more than 1,000 feet away from public, private or parochial schools, as well as daycare

centers providing services to minors. Additionally, similar protections and other provisions germane to schools can be found in the act itself. See 35 P.S. §§ 10231.802(a)(3) and 10231.2104. As protections are already provided in the act and this final-form rulemaking, the Department takes no action in response to this request.

Subsection (e)(1) was amended at the proposed rulemaking stage to replace the word “visitors” with “individuals.” This amendment deletes references to “visitors,” as discussed elsewhere in this preamble.

No changes were made to subsections (c), (d) and (f) from the temporary rulemaking to the proposed rulemaking to this final-form rulemaking.

The Department received numerous comments regarding the Department replacing the word “visitors” with “individuals” in subsection (e) of this provision. Commentators objected on the basis that this change would require dispensaries to purchase and implement new signage to comply, asserting that the new signage would cost thousands of dollars. If the Department were to retain the usage of “individuals,” commentators sought adequate time to order and hang the new signage. After consideration, the Department takes no action in response to this comment. The commentators’ concerns related to cost are dependent largely on the permittee, not the Department. Although this provision contains specifications related to size and content of the signage, it does not require a specific type of signage—that is, paper versus metal. Any exorbitant costs related to acquisition of new signage would be a result of a permittee’s preference, not regulatory requirement.

Some commentators suggested that the Department amend this section to allow patients to be assisted into dispensaries and with transactions by an individual who cares for the patient but who is not an approved caregiver within this program. These commentators requested allowing a family member to help a patient who needs assistance without having to undergo approval as a caregiver. After consideration, the Department takes no action in response to these comments. Allowing unknown third parties to enter dispensaries with patients undercuts the secure nature of dispensary facilities. Patients needing assistance are best served: (1) through an approved caregiver under this program; or (2) dispensary staff.

§ 1161a.27. *Items and services provided at a dispensary*

This section details restrictions on sales of products and devices at dispensaries and substantially amends temporary § 1161.27, as detailed as follows.

Subsection (a).

This subsection provides that a dispensary may only dispense medical marijuana in forms prescribed in § 1161a.23(b)(2) (relating to dispensing medical marijuana products). This subsection mirrors the temporary provision, except for amending the regulatory citation to refer to this new chapter.

Subsections (b) and (c).

These subsections respectively provide that a dispensary may only purchase medical marijuana products from a grower/processor and that, with prior written approval from the Department, a dispensary may sell instruments, devices and services related to the use of medical marijuana products. No changes were made to these subsections from the temporary rulemaking to the proposed rulemaking to this final-form rulemaking.

Some commentators requested that the Department create a procedure to allow patients to request that dispensaries be permitted to sell certain medical marijuana devices, as opposed to only dispensaries being able to make the request. Patients may already engage in this practice by asking their dispensary of choice to seek approval from the Department to sell certain medical marijuana devices. As the dispensary ultimately determines the products and devices it sells after Department approval, patients seeking the addition of specific devices are better suited to convey this to the dispensary who may then request approval under subsection (b). This, too, alleviates one commentator's concern that patients would have to make stops at different stores to buy different products/items.

Subsection (d).

This subsection provides that a dispensary may dispense a medical marijuana product with a THC concentration of 0.3% or less so long as the dispensary purchases it from a grower/processor. This subsection, at the proposed rulemaking stage, provided that dispensaries may dispense a medical marijuana product with a THC concentration of less than 0.3% if purchased from a grower/processor that has obtained prior Department approval. Consistent with the changes made in response to public comments to delete the industrial hemp exclusion from the definition of marijuana, this subsection is amended in this final-form rulemaking to delete the requirement for a grower/processor to obtain Department approval to sell to a dispensary a medical marijuana product with a THC concentration of 0.3% or less.

The Department received a comment seeking clarification on whether subsection (d) allows growers/processors to offer hemp-based CBD products to be sold in dispensaries. In accordance with the statutory changes implemented by Act 44 of 2021, growers/processors may obtain harvested hemp that passes the testing requirements from a person holding a permit issued by the Department of Agriculture to grow or cultivate hemp and may produce hemp-based medical marijuana products to be sold in dispensaries.

Subsection (e).

This subsection proscribes certain actions for dispensaries. Specifically, dispensaries may not: (1) provide medical marijuana product at no cost unless the patient is approved for financial assistance by the Department; (2) make purchases conditional upon the patient purchasing a medical device at the facility or a separate facility; (3) deliver, or contract with a third party, to deliver medical marijuana; and (4) sell items and services unrelated to the use of medical marijuana products. As proposed, this subsection deleted the prohibition on advertising activities, as that provision caused confusion. The deletion of this subsection does not, however, negate the general requirement in § 1141a.50(b) (relating to advertising by a medical marijuana organization) that all promotional, advertising and marketing materials must be approved by the Department prior to use. Further, the prohibition on delivering medical marijuana products was amended, at the proposed rulemaking stage, to prohibit a dispensary from contracting delivery to third parties, in addition to prohibiting a dispensary from delivering to a patient or caregiver. Finally, an additional prohibition on the sale of items unrelated to the use of medical marijuana was added at the proposed rulemaking stage. These amendments seek to limit the services a dispensary may provide to a patient or caregiver that are unrelated to the sale of

medical marijuana products. No changes were made to this subsection from the proposed rulemaking to this final-form rulemaking.

One commentator objected to subsection (e)(2)'s prohibition on providing patients medical marijuana products at no cost or free unless the patient is approved by the Department for financial assistance. This commentator believed that patients who are participating in a research study should receive products at no cost. After consideration, the Department takes no action in response to this request. While the Department maintains its position that no-cost or free products may not be dispensed, the permittee is free to set its own pricing models for certain classes of patients—that is, low-cost medical marijuana products to those individuals participating in research studies. As permittees retain broad authority to reduce patient expenses as they see fit, the Department will make no amendment in response to this comment.

Another commentator requested that the Department allow percentage and dollar amount of discounts to be disclosed to patients to provide more transparent notice to patients and reduce patient costs, in addition to wishing to sell non-medical marijuana related promotional items to patients, subject to Department approval. The prohibition on advertising of discounts has been deleted. However, the prohibition of sales of items unrelated to the use of medical marijuana remains, as dispensaries should be limited to sale of only medical marijuana-related products.

The Department received comments in opposition to § 1161a.27(e)(3)'s (relating to items and services provided at a dispensary) prohibition on dispensaries delivering, or contracting with a third party to deliver, medical marijuana to patients. These commentators believe in allowing for delivery under the Medical Marijuana Program. After consideration, the Department takes no action in response to these comments. Currently, the act allows for patients to designate caregivers for themselves, and those caregivers are permitted to deliver medical marijuana to a patient's residence. See 35 P.S. § 10231.103. As the act currently allows for a means of delivery through caregivers, the Department declines to extend delivery services.

One commentator sought clarification as to whether dispensary employees are permitted to become caregivers under the Medical Marijuana Program. The answer is yes; there is no provision in the act or these regulations that would prohibit a dispensary employee from becoming a caregiver, provided the individual passes the background check requirement.

§ 1161a.28. Labels and safety inserts

This section sets forth the requirements of what must, and what may not, be listed on a label, in subsections (c) and (d), respectively, in addition to requiring, in subsection (b), that any product sold to a patient be fully sealed and labeled. Further, subsection (c) requires a dispensary to inspect labels to ensure that the label contains all required information and is firmly affixed to the container holding medical marijuana, and subsection (e) prescribes standards for safety inserts. This section tracks section 801(i) of the act. This section mirrors temporary § 1161.28 (relating to labels and safety inserts) with two exceptions, as detailed as follows.

Subsection (c)(6) and (15) were amended at the proposed rulemaking stage to add the requirements that all cannabinoids and terpenes and corresponding percentages be listed on the label and that a label be firmly affixed to a container directly holding medical marijuana. These

amendments seek to ensure that law enforcement may readily discern the difference between packaging containing legitimate medical marijuana and illegal substances, in the event of a patient's interaction with law enforcement. In addition, the changes provide patients and caregivers with more information regarding the products they seek to purchase. In response to a comment regarding subsection (c)(15), pointing out that a dispensary may not open a sealed outer package to inspect the inner label, this subsection is further amended in this final-form rulemaking by changing "and" to "or."

Further, per comments from IRRC regarding the use of non-regulatory language, the phrase "any other information required by the Department" is deleted from subsection (c)(14) and is replaced with "a process lot identification number." This additional information is the only other labeling requirement under § 1151a.34 (relating to packaging and labeling of medical marijuana products) that does not currently appear in subsection (c). Subsection (e)(6) is deleted from this final-form rulemaking as unnecessary since all patient safety requirements are listed.

The Department received numerous comments regarding this provision's requirement that safety inserts be provided with every dispensing event. These commentators assert that this requirement is wasteful, leading to unnecessary costs for the permittee. The Department, however, is unable to take any action in response to these comments, as the regulatory requirement is contained in the act. See 35 P.S. § 10231.801(h).

Another commentator, though not referencing a specific regulatory provision, requested that the Department require patients to be informed about risks of harm associated with medical marijuana. The Department believes this provision, in conjunction with others, provides patients with sufficient notice of potential risks. Beyond receiving a safety insert under this provision during every dispensing event, patients are informed of these risks prior to receiving a patient certification from a practitioner. See 28 Pa. Code § 1181a.27(c)(11). As patients are informed prior to using medical marijuana and every time they are dispensed medical marijuana, the Department takes no action in response to this comment.

Other commentators requested that the Department delete the requirement that labels include the number of individual doses, citing lack of uniformity in dosing standards. The Department, however, is unable to incorporate the requested amendment. The requirement that labels reflect the amount of individual doses is found in the act itself. See 35 P.S. § 10231.801(i)(5). Accordingly, the Department is unable to take action in response to these comments. Similarly, another commentator objected to the inclusion of all terpenes on the label. This, however, is required for the sake of patient safety, as patients need to know what they are about to consume, as to avoid any form of an adverse reaction. Accordingly, the Department takes no action in response to this comment.

One commentator requested that labels include allergy warnings. This change is incorporated in § 1151a.34(b).

Some commentators, including IRRC, sought deletion or explanation of the requirement to include plant species on the label. This requirement is found in the act and would require legislative change to delete. See 35 P.S. § 10231.303(b)(8). As previously indicated, a clarifying definition of "species" is added. Although permittees may experience incremental cost increases related to comply-

ing with these requirements, the Department must prioritize the express intent of the legislature: patient safety.

Some commentators, including IRRC, asserted that the information required will not readily fit on a label, and will require very small, possibly unreadable, print. IRRC asked the Department to explain the reasonableness of this requirement and to address the fiscal impact and implementation time frame. The Department is requiring labeling of these additional cannabinoids at the request of patients, who understand the significance of different cannabinoids and how they work on the endocannabinoid system. It is reasonable for patients to know which products contain their preferred cannabinoid, and in what amount. Labeling space is not constraining, as many permittees are already making use of accordion-style labels that are common in the pharmaceutical industry. Since many permittees are already using accordion-style labels, the fiscal impact should be negligible, and no additional time needed for implementation. However, the Department will allow a transition period to deplete existing supply.

§ 1161a.29. Plans of operation

This section provides that upon the Department determining a dispensary to be operational, the dispensary must provide the Department with its plan of operation. This section outlines what must be included in a plan of operation and requires that a dispensary provide its plan of operation to the Department during inspections of the site and facility and at any time upon request. This section mirrors temporary § 1161.29 (relating to plans of operation) with two exceptions, as detailed as follows.

At the proposed rulemaking stage, subsection (a)(2)(ii) replaced the word "visitors" with "individuals requiring access to the facility." This amendment is to delete references to "visitors" wherever possible, as discussed elsewhere in this preamble. Additionally, subsection (c) was added at the proposed rulemaking stage to require a dispensary to comply with its plan of operation. This addition ensures that a dispensary adheres to the plan of operation submitted to the Department, in addition to informing the Department as to how a dispensary would handle specific events. No comments were received on this section and no changes were made from the proposed rulemaking to this final-form rulemaking.

§ 1161a.30. Access to dispensary facilities

This section restricts access to dispensary facilities. Several substantive changes are made to the temporary § 1161.30 (relating to visitor access to dispensary facilities), as detailed as follows.

Title.

Temporary § 1161.30 is entitled: "Visitor access to dispensary facilities." At the proposed rulemaking stage, the title was changed to: "Access to dispensary facilities." This change deletes the term "visitor" to emphasize that dispensaries are not open for general visitation.

Subsection (a).

Temporary subsection (a) provides that a dispensary must post a sign at each entrance indicating that the premises are under continuous video surveillance and that no one under 18 years of age is permitted to enter unless the individual is a patient or accompanied by a parent, guardian or caregiver. The proposed amendments added language to the sign indicating that only employees, patients and caregivers may enter, and that anyone under 18 years of age entering the dispensary must be a patient and accompanied by a parent, guardian or care-

giver. The Department received numerous public comments regarding this change, from the regulated and patient communities and from IRRC. The regulated community opposed the change due to the costs associated with having to print new signage. The patient community opposed the inability to bring minor children into the dispensary, which created the need for childcare to obtain medication, especially for single parents. After careful consideration, the Department agrees to abandon this proposed amendment and to continue allowing minor children to accompany parents or guardians in the dispensary. Accordingly, subsection (a) is amended in this final-form rulemaking to revert to the language contained in the temporary provision.

Subsection (b).

Subsection (b) originally mirrored temporary subsection (b) and provided that only authorized employees may enter limited access areas in a dispensary. Based on public comments received as previously noted, this subsection is amended in this final-form rulemaking to provide that only patients, caregivers and authorized employees of a dispensary may enter a limited access area, except as provided in subsections (a) and (c) or in § 1161a.26(d) (relating to dispensary facilities). This revision clarifies the Department's intent that only employees and cardholders may enter the dispensary unless specifically authorized elsewhere in this final-form rulemaking.

Subsection (c).

Temporary subsection (c) provides that "visitors" must present a government-issued photo identification to enter a dispensary. At the proposed rulemaking stage, this subsection eliminated the word "visitor" consistent with the Department's deletion of the term "visitor" from this final-form rulemaking. The new language clarifies that the subsection applies to an individual who is not approved to enter the facility who requires access to provide goods and services to the facility and requires the individual to sign a log and detail the need for entry to the facility. The Department received a public comment suggesting that certifying practitioners should be permitted to accompany patients to dispensaries to assist with product selection. In response, this subsection is further amended in this final-form rulemaking to add: "to assist a patient with product selection as the certifying practitioner" as a valid reason to enter a dispensary. Additionally, the identification of a certifying practitioner must match the name and medical credentials documented on the accompanied patient's certification.

One commentator objected to the proposed changes in this provision, though not specifically referencing this regulatory subsection, and requested that dispensaries be permitted to allow visitors subject to the existing identification, log and escort protocols, citing the need of media, government officials, researchers, consultants, investors and academic institutions to see and appreciate the sophistication of dispensing floors for the continued evolution and betterment of medical marijuana operations. To remain consistent with IRRC's requested amendment of § 1151a.25 to address the issue of access for individuals such as prospective principals, financial backers, operators or employees of the organization, local first responders, local law enforcement, lawmakers and others who may need to enter a medical marijuana organization for legitimate purposes such as information gathering, training or orientation, subsection (c) is amended in this final-form rulemaking to include "or for potential investment or employment when patients and caregivers are not at the dispensary" as reasons to allow entry. The

Department understands the business necessity to allow potential investors or potential employees to be onsite, however, it must protect the confidentiality of the patients and caregivers accessing these dispensaries, and therefore, limits access to these individuals at times when patients and caregivers are not present. The remaining classes of individuals are already permitted entry under subsection (f).

Subsection (d).

Subsection (d) details a dispensary's obligations when admitting an individual to its facility, such as requiring the entrant to sign a log detailing the need for entry and to wear a temporary identification badge while in the facility. Like § 1151a.25, proposed subsection (d) amended temporary subsection (d) to replace the term "visitor" with "individual." No additional changes were made from the proposed rulemaking to this final-form rulemaking.

One commentator objected to this subsection's requirement that an individual's name and company name be listed on a temporary identification badge. After consideration, the Department declines to adopt the requested amendment. Requirements under this subsection—including those to which the commentator objects—are in place to ensure that individuals with an appropriate business purpose are permitted to enter and traverse through a facility. As this requested amendment threatens facility safety and security, the Department declines to implement the suggestion.

Subsection (e).

This subsection provides the content and retention requirements for the log that individuals must sign upon entry to a dispensary. Consistent with the rest of this section, proposed subsection (e) replaced the word "visitor" with words or phrases like corresponding revisions to other subsections in this section.

The Department received a comment from IRRC regarding the need to require maintenance of logs for 4 years and questioned whether the log could be maintained electronically. In response, the Department reduces the storage requirement in this final-form rulemaking to 1 year and clarifies that the log may be maintained electronically. Additionally, the date is added as a required entry on the log.

Subsection (f).

This subsection provides that nothing in § 1161a.30 (relating to access to dispensary facilities) will limit the right of the Department or its authorized agents, State or local law enforcement, or other Federal, State or local government officials from entering any area of a dispensary site or facility, if entrance is necessary to perform their functions and duties that pertain to the act or this part. At the proposed rulemaking stage, the phrase "that pertain to the act or this part" was added to the end to clarify that the official governmental duties must be related to the act or regulations. No changes were made from the proposed rulemaking stage to this final-form rulemaking.

One commentator queried as to whether firefighters are included in "government officials" for the purposes of this section—the answer is yes, and they are permitted to enter if necessary to perform their duties.

Subsection (g).

Subsection (g) provides that dispensary employees or other affiliated persons may not be compensated for granting access to a limited access area. At the proposed

rulemaking stage, the only change to the language of temporary subsection (d) was the replacement of the word “visitor” with “individual,” consistent with the rationale previously explained. No comments were received on this subsection and no changes were made from the proposed rulemaking to this final-form rulemaking.

§ 1161a.31. *Security and surveillance*

This section requires that a dispensary establish and maintain security and surveillance systems to the specifications provided within this section. Further, this section prescribes lighting requirements and limits access to rooms containing surveillance monitoring equipment. Changes to this section are detailed as follows.

In this final-form rulemaking, per comments from IRRC regarding the use of non-regulatory language, the phrase “at least” in subsection (a)(1)(viii) and (2)(ii) is replaced with “no less than.” For the same reason, the phrase “at least” is deleted from subsections (b)(3) and (c). Subsection (b)(3) is further amended in this final-form rulemaking, in response to a comment from IRRC, to clarify that the records may be maintained in paper or electronic form. In light of the clarification that records may be retained electronically, no change is made to the time frame, as fiscal impact for retaining electronic records, even for 4 years, will be minimal.

Subsection (a)(2) is amended in this final-form rulemaking to require “continuous” surveillance per the statutory change made in Act 44 of 2021. See 35 P.S. § 10231.802(a)(1.1). The Department received numerous comments, including from IRRC, regarding the cost imposed by subsection (a)(4) requiring storage of all video surveillance for 2 years. The storage requirement is reduced to 180 days, unless otherwise required for investigative or litigation purposes, per Act 44 of 2021. See 35 P.S. § 10231.802(a)(1.1). Due to the statutory amendment, the Department is unable to reduce the storage requirement to 90 days as suggested by multiple commentors.

The Department received a comment seeking to delete subsection (b)(5)’s requirement that a grower/processor designate employees to continually monitor the security and surveillance system at the facility. This commentator finds this monitoring provision to be duplicative of the requirement, under subsection (a), that the security system be professionally monitored—that is, monitored by a third party. See 28 Pa. Code § 1161a.31(a)(1). IRRC also questions the need for this requirement. This requirement is needed because employees monitoring the system at the facility will be able to respond immediately to issues without delay caused by a third-party offsite vendor needing to contact the facility. Immediate response to a security breach is in the best interest of facility safety and security, and the Department will not take any action that lessens the safety and security of these facilities.

Subsection (c) was amended at the proposed rulemaking stage to allow dispensaries to designate multiple employees to continuously monitor the security and safety of a facility, whereas the temporary provision only permits the designation of one employee. This amendment provides dispensaries greater flexibility in ensuring the efficacy of their security systems while also not requiring the monitoring of these systems by a single person. Subsection (c) was also amended at the proposed rulemaking stage to require that a dispensary install “commercial grade, nonresidential doors and door locks” on all external doors of the facility. This change ensures the safety and security of each facility.

Subsection (d) was amended at the proposed stage to require that entrances to, and exits from, a dispensary be locked at all times as opposed to just during non-working hours. This change ensures the safety and security of facilities.

The Department received comments seeking to delete the § 1161a.31(d) (relating to security and surveillance) requirement in that all entrances and exits for a dispensary facility remain securely locked at all times. These commentators cited difficulty of access to a facility as burdens caused by the provision. After consideration, the Department takes no action in response to these comments. The requirement under § 1161a.31(d) is aimed towards maintaining the safety and security of dispensary facilities. The Department will not make concessions that compromise facility safety and security.

Another commentator suggested amending subsection (d)’s requirement that facility doors be securely locked at all times. This commentator suggested that doors being securely locked at all times is harmful to conducting business, in addition to presenting a safety issue in the event of a fire. The Department disagrees. The regulated community has ably operated under this requirement, and the Department sees no benefit to removing this requirement. Moreover, the Department also does not believe the locked-door requirement presents a safety issue in the event of a fire. Locked doors serve as an impediment from entry into a facility, not exit from a facility. Accordingly, the Department takes no action in response to this comment.

IRRC asked the Department to explain how implementation of this final-form rulemaking will protect the public health, safety and welfare. Requiring locked doors at these facilities will help to prevent unauthorized entry, theft and diversion of product into the black market.

§ 1161a.32. *Inventory data*

This section lists the inventory information that must be maintained in the electronic tracking system. In addition, this section requires a dispensary to establish inventory controls, conduct monthly reviews and annual comprehensive inventories and specifies what information must be recorded as a result of inventory reviews. This section mirrors temporary § 1161.32 (relating to inventory data). No comments were received on this subsection and no changes were made from the temporary rulemaking to the proposed rulemaking to this final-form rulemaking.

§ 1161a.33. *Storage requirements*

This section provides that dispensaries must have separate and locked limited access areas for the storage of defective medical marijuana products, as described in this section. This section also provides that all storage areas must be maintained in a clean and orderly condition. As proposed, this section mirrored temporary § 1161.33 (relating to storage requirements), except for amending a citation in subsection (a) to refer to Chapter 1151a (relating to growers/processors). No comments were received on this subsection and no changes were made from the proposed rulemaking to this final-form rulemaking.

§ 1161a.34. *Sanitation and safety in a facility*

Subsections (a) and (b) prescribe sanitation requirements and expectations for a dispensary facility and employees therein; subsections (c) and (d) require adequate bathroom and hand-washing facilities; and subsection (e) requires a dispensary to comply with all State and local building codes. At the proposed rulemaking

stage, this section mirrored temporary § 1161.34 (relating to sanitation and safety in a facility), the word “visitor” was deleted from subsections (c) and (d) for the reasons explained elsewhere in this preamble. No comments were received on this subsection and no changes were made from the proposed rulemaking to this final-form rulemaking.

§ 1161a.35. *Transportation of medical marijuana products*

This section provides that a dispensary may deliver medical marijuana products to medical marijuana organizations, subject to requirements delineated in subsection (a). This section also outlines the requirements with respect to the storage of medical marijuana products during transportation in subsection (b); delivery drivers in subsection (c); and transportation in subsections (d) and (e). Further, subsections (f) and (g) impose reporting requirements for specified events, and subsection (h) subjects transport vehicles to inspection at the Department’s request.

At the proposed rulemaking stage, subsection (b)(1) was amended to require vehicles transporting medical marijuana products to be “equipped with a secure lockbox located within a locking cargo area,” rather than the requirement in temporary subsection (b) that these vehicles be “equipped with a secure lockbox or locking cargo area.” Multiple public comments were received regarding the unnecessary cost associated with this new requirement. Upon careful consideration, the Department agrees to revert to the original language contained in the temporary rulemaking. Accordingly, subsection (b)(1) is amended in this final-form rulemaking to mirror the temporary provision. However, subsection (d) is amended in this final-form rulemaking to state that products in transport “must be placed inside a secure lockbox or locking cargo area.” This change clarifies that not only must transport vehicles be equipped with a lockbox or locking cargo area, but that these security devices must be utilized for transporting product to minimize opportunity for diversion. IRRC reiterated comments indicating that the requirement of having a secure lockbox or locking cargo area adds cost. However, all vehicles are already equipped with locking cargo or trunk areas. Further, subsection (b)(4) was amended at the proposed rulemaking stage to require transport vehicles to maintain current State inspection and vehicle registrations, whereas the temporary rulemaking required current vehicle registration and the display of a State inspection sticker. This amendment allows for the possible elimination of inspection stickers in the future, as has been done with registration stickers.

The Department received multiple comments, reiterated by IRRC, objecting to the requirement under subsection (c) of staffing two or more individuals performing transportation of medical marijuana. These comments largely focused on the financial burden of additional staffing, and one comment suggested that only trips over 5 hours should have additional staffing. After consideration, the Department will take no action in response to these comments. This requirement is reasonable and serves the dual purposes of safety and diversion prevention. Reducing the current standards would undermine those purposes. Further, permittees have been successfully operating under these requirements for the last 5 years.

Per comments from IRRC regarding the use of non-regulatory language, the phrase “at least two” in subsection (c) is replaced with “two or more.” For the same

reason, the phrase “at least” is deleted from subsection (c)(1) and the phrase “in a form and manner prescribed by the Department” is deleted from subsections (f) and (g) in this final-form rulemaking.

§ 1161a.36. *Transport manifest*

Subsections (a) and (b) provide that every transport vehicle shall generate a transport manifest; specifies the information that must be contained in the manifest; and details requirements for delivery to multiple facilities. At the proposed rulemaking stage, subsection (c) requires all medical marijuana products be transported in a secure lockbox located within a locked cargo area, whereas the temporary rulemaking required that the product be packaged in a shipping container. As previously indicated, multiple public comments were received regarding the unnecessary cost associated with this new requirement. Upon careful consideration, the Department agrees to further amend the language in this final-form rulemaking to mirror temporary § 1161.35(b)(1).

Subsection (d) requires a dispensary to provide a copy of the manifest to the delivery recipient. Subsection (e) requires a dispensary to provide a copy of the manifest to the Department and other governmental officials if requested. No changes were made to these subsections from the temporary rulemaking to the proposed rulemaking to this final-form rulemaking.

One commentator requested that medical marijuana organizations be permitted to manually override erroneous entries in the transport manifest. After consideration, the Department will not adopt the requested amendment. To allow for medical marijuana organizations to manually tamper with the information in the transport manifest allows for possible diversion or unaccounted for medical marijuana products, or both. As the requested change threatens product safety, the Department takes no action in response to this comment.

§ 1161a.37. *Evidence of adverse loss during transport*

This section outlines a dispensary’s duties in the event of an unresolved discrepancy in the transport manifest upon delivery. This section also requires a dispensary to report suspected theft or diversion of product to the Department; to investigate a discrepancy in the transport manifest; to amend its plan of operation, if necessary, to prevent future discrepancies; and to submit a report of the investigation to the Department.

Temporary subsection (a) provides that a dispensary must refuse acceptance of a delivery in the event of any discrepancy in the transport manifest. In the proposed rulemaking, subsection (a) requires a dispensary to refuse delivery only when the discrepancy has not been resolved. This amendment eliminates unnecessary delay in product delivery to dispensaries and, ultimately, to patients. Per comments from IRRC regarding the use of non-regulatory language, the phrase “in a form and manner prescribed by the Department” is deleted from subsections (a) and (b) in this final-form rulemaking. No other changes were made from the proposed rulemaking to this final-form rulemaking.

§ 1161a.38. *Complaints about or recall of medical marijuana products*

This section provides that dispensaries must notify the Department and the grower/processor from which it purchased the medical marijuana product immediately upon becoming aware of a complaint made to the dispensary by an individual who experienced an adverse event resulting from use of a medical marijuana product. If the grower/

processor were to recall the product, the dispensary is required to cease dispensing the item in question and coordinate a return of the recalled product. No changes were made to this section from the temporary rulemaking to the proposed rulemaking to this final-form rulemaking.

Some commentators, reiterated by IRRC, requested that the Department add a procedure to allow patients to report problematic products—that is, seeds, fungus, other problems with products—to the Department. This procedure is already in place. Patients may report information to the Department by means of e-mail or phone, as well as requesting a complaint form that may be submitted directly to the Department. As this procedure currently exists, the Department takes no action in response to these comments.

Another commentator requested that we define what adverse events require immediate reporting under this section. Adverse events must be immediately reported, and “adverse event” is a defined term. See 28 Pa. Code § 1141a.21.

§ 1161a.39. *Electronic tracking system*

This section, consistent with section 701 of the act, provides that a dispensary must use an electronic tracking system prescribed by the Department. At the proposed rulemaking stage, this section mirrored temporary § 1161.39 (relating to electronic tracking system), except for omitting the obsolete language that the Department will provide notice of the electronic tracking system to be used by dispensaries, as the Department published this information in the *Pennsylvania Bulletin* at the time the system was implemented. This section is amended in this final-form rulemaking to add language from Act 44 of 2021, providing that the system shall allow for two-way communication, automation and secure application-programming interface of a medical marijuana organization’s enterprise resource planning, inventory and accounting and point-of-sale software, and allow for access to all data required to be transmitted to the Department to ensure compliance with the operational reporting requirements of the act and these regulations. See 35 P.S. § 10231.701(c.1) (effective December 31, 2021). This revision addresses several comments received regarding the use of API integration.

Another commentator requested that medical marijuana be included within Pennsylvania’s Prescription Drug Monitoring Program (PDMP), so practitioners may consult its database to review a patient’s controlled substance history prior to beginning treatment involving the use of medical marijuana. While the Department takes no action towards adding medical marijuana to the PDMP database, it notes that the practice of reviewing the patient’s history of controlled substance treatments is already required. Specifically, section 403(c.1) of the act (35 P.S. § 10231.403(c.1)) allows for practitioners to access the PDMP to review a patient’s controlled substance history during a consultation. Adding medical marijuana to the PDMP, however, is prohibited, as cardholder information is deemed confidential under the act. See 35 P.S. § 10231.302(a).

One commentator, though not citing a specific regulatory provision, requested that patients have access to lab analyses from medical marijuana testing. The Department, however, is unable to adopt the requested amendment. The lab analyses are contained within the electronic tracking system, and that information is deemed confidential by the act. See 35 P.S. § 10231.701(c). As the

requested amendment requires legislative change, the Department will take no action in response to this comment.

IRRC asked the Department to explain how it administers the electronic tracking system required by the act; whether a medical marijuana organization can use an API of its choosing to connect to the database; and to consider the suggestions of commentators as their concerns relate to the use of an API and the potential benefits of safety and efficiency that commentators contend can be realized. As previously indicated, the Department’s vendor, MJ Freeway, administers the electronic tracking system. The system developed by MJ Freeway is compliant with all requirements of the act. Additionally, this section is amended, as previously described, to allow the use of API integration under Act 44 of 2021.

One commentator requested guidance on how an approved laboratory is able to establish an API connection to MJ Freeway. Act 44 of 2021 allows medical marijuana organization permittees, not laboratories, to establish that gateway. As the requested amendment requires legislative change, the Department will take no action in response to this comment. See 35 P.S. § 10231.701(c.1).

§ 1161a.40. *Additional dispensary locations*

This section provides that an applicant for a dispensary permit may identify a primary location and up to two additional dispensary locations in its application, or at a later date, using a form prescribed by the Department and following the initial permitting requirements set forth in § 1141a.29 (relating to initial permit application), subject to the payment of fees specified in subsection (c) and the Department’s approval. No changes were made to this section from the temporary rulemaking to the proposed rulemaking. In this final-form rulemaking, subsection (f), allowing a dispensary to interchange the designation of a primary, secondary or tertiary location, is added and the title of this section is amended, to effectuate changes made to section 609 of the act by Act 44 of 2021. See 35 P.S. § 10231.609(b).

Chapter 1171a. Laboratories

This chapter pertains to laboratories and details the approval process; suspension, revocation and renewal of approval; testing requirements; sampling procedures; selection protocols; test results and reporting requirements; transportation of samples; advertising restrictions; and ownership prohibitions. This chapter is consistent with section 704 of the act, and replaces temporary Chapter 1171 (relating to laboratories—temporary regulations). New sections and amendments to sections of the temporary regulations are discussed more fully as follows.

§ 1171a.22. *Laboratories generally*

This section prohibits a laboratory from collecting or testing medical marijuana samples unless the laboratory has been approved by the Department under § 1171a.23 (relating to approval of laboratories) and has a written contract with the grower/processor under § 1171a.29 (relating to testing requirements). This section requires the Department to post a list of approved laboratories on its web site and provides general requirements with respect to: (1) laboratory duties; (2) director responsibilities and employee qualifications; (3) prohibitions on ownership; (4) duration of the Department’s approval; and (5) nontransferability of the Department’s approval. At the proposed rulemaking stage, this section mirrored temporary § 1171.22 (relating to laboratories generally), except for revising citations in subsection (a) to refer to this new chapter. Subsection (g) is added to this final-form rule-

making to reflect that laboratory testing requirements also apply to harvested hemp under Act 44 of 2021. See 35 P.S. §§ 10231.702(a)(4) and 10231.704.

In this final-form rulemaking, per comments from IRRC regarding the use of non-regulatory language, the first phrase “at least one” in subsection (c) is replaced with “a” and the second is replaced with “one or more.”

One commentator sought clarification to the contractual requirement under this section. Specifically, the commentator noted that, on some occasions, growers/processors do not have a formal contract with a specific laboratory, but instead bill for goods and services on a case-by-case basis. To the extent those practices exist, they are in violation of the act, as section 704 requires that growers/processors and laboratories enter into a contract. See 35 P.S. § 10231.704. While the commentator suggests that a noncontractual relationship may allow for better business relationships, legislative change would be required to delete the requirement. As the request requires legislative change, the Department will take no action in response to this comment.

§ 1171a.23. *Approval of laboratories*

This section provides that a laboratory wishing to become an approved laboratory must submit a completed application to the Department, including the information required in subsections (b) and (d), the submission of which amounts to consent to an investigation of any person, information or location the Department deems appropriate to approve or deny the application. The subsection adds that the application is available on the Department’s public web site. Under this section, the Department may grant approval based upon its determination that the applicant is financially and professionally suitable to conduct the required testing.

At the proposed rulemaking stage, this section mirrored temporary § 1171.23 (relating to approval of laboratories), except for amending a citation in subsection (b)(8) to refer to this new chapter. Per comments from IRRC regarding the use of non-regulatory language, the phrase “in a form and manner prescribed by the Department” is deleted from subsection (a) and new language is added advising that the application may be found on the Department’s web site. No other changes were made from the proposed rulemaking to this final-form rulemaking.

One commentator sought clarity as to what qualifies as “professionally suitable,” as used in this provision. The Department views ISO 17025 Certification as sufficient for determining professional suitability under this section.

§ 1171a.24. *Suspension or revocation of an approval issued to a laboratory*

This section provides that the Department may suspend or revoke a laboratory’s approval if the laboratory engages in unethical practices, fails to maintain proper standards for reporting accuracy, or fails to comply with the act or this part. Further, this section delineates other conduct for which the Department may revoke a laboratory’s approval. No comments were received on this section and no changes were made from the temporary rulemaking to the proposed rulemaking to this final-form rulemaking.

§ 1171a.25. *Renewal of an approval issued to a laboratory.*

This section provides the time frame in which an approved laboratory must submit an application for renewal. At the proposed rulemaking stage, this section

mirrored temporary § 1171.25 (relating to renewal of an approval issued to a laboratory), except for revising a citation to refer to this new chapter. Changes were not made in this final-form rulemaking.

One commentator asked how often laboratories need to submit for renewal, as well as with how many labs a grower/processor will contract. As to the first question, labs must renew every 2 years. See 28 Pa. Code § 1171a.22. As to the second question, growers/processors must contract with a minimum of two laboratories to comply with the testing requirements required by these regulations.

§ 1171a.26. *Stability testing and retention of samples*

At the proposed rulemaking stage, this section mirrored temporary § 1171.26 (relating to stability testing and retention of samples) and provided that an approved laboratory must conduct required stability testing of samples collected from growers/processors to ensure product potency and purity and accurate expiration dating, and that the laboratory must properly store those tested samples for 1 year.

Revisions are made in this final-form rulemaking to reflect changes made to section 704(b) of the act by Act 44 of 2021. See 35 P.S. § 10231.704(b). Subsection (a) is amended to provide that a grower/processor shall retain a sample from each process lot in an amount sufficient to perform stability testing to ensure product potency and purity and maintain documentation to support the expiration date. Subsection (b) is amended to reflect that stability testing will be done at 6-month intervals if the product remains in inventory at a dispensary. Subsection (c) is amended to require the grower/processor, rather than the laboratory, to store a sample from each process lot for subsequent stability testing for the duration of the expiration period.

One commentator requested that the Department modify the retention requirements for harvest batches, suggesting that laboratories should only be required to maintain a sample of only one harvest batch, as opposed to the temporary regulatory requirement of maintaining a sample from each harvest batch. This commentator noted that the revision would align with the current pharmaceutical practice of sample retention. Due to the statutory change, which now requires stability testing only on process lots, implementation of this comment is unnecessary.

Other commentators requested revision of the required stability testing under this section. These commentators requested that stability testing be required at 1 year only if there is product left in inventory (or removed entirely), citing unnecessary expenses related to testing if no product remains in inventory. IRRC also asked the Department to explain the rationale for and reasonableness of testing requirement at 6-month and 12-month intervals and the need to perform stability testing under subsection (c) if a product is no longer in inventory. As previously explained, the act has been amended to require stability testing at 6-month intervals as long as unexpired product remains in inventory. See 35 P.S. § 10231.704(b).

With the previously stated reasoning provided, the Department is unable to delete the entire provision as requested by one commentator. In addition to the changes implemented in Act 44 of 2021, these requirements are in the best interest of patient safety, as they ensure high-quality consumer standards.

In addition to requesting clarification on whether growers/processors are required to retain every stability

sample for all medical marijuana products, or only those that are currently in their inventory, one commentator expressed concerns on where a grower/processor was to store these samples as well as how to track them when delivered to third-party dispensaries. After consideration, the Department takes no action in response to this comment. As it relates to the first question, growers/processors are required to retain a sample from each process lot for the duration of the expiration period listed on the medical marijuana product. As it relates to storage and tracking, notwithstanding any enumerated regulatory requirements, these types of internal business decisions are better left to each grower/processor to determine what meets the individual needs of the facility.

§ 1171a.27. *Sampling procedures for testing*

Subsection (a) requires a laboratory to ensure its employees follow established sample preparation procedures. Subsections (b) and (c) outline the elements that a laboratory's policies and sampling procedures must include. At the proposed rulemaking stage, this section mirrored temporary § 1171.27 (relating to sampling procedures for testing).

In this final-form rulemaking, per comments from IRRC regarding the use of non-regulatory language, the phrase "at a minimum" is deleted from subsection (b). Per concern from IRRC regarding the incorporation of the laboratory guidance into the regulations as an Appendix to be updated by publication of periodic notices in the *Pennsylvania Bulletin*, the Department incorporated testing methods and standards into this final-form rulemaking. Subsection (b)(2) is amended in this final-form rulemaking to reflect that samples must be representative of the harvest batch, harvest lot or process lot. Subsection (b)(3) is added to this final-form rulemaking to address that the amount being deleted from a sample must be based on applicable statistical criteria established under the standards in § 1171a.29.

One commentator suggested that the sampling procedures provided by the Department under subsection (b)(2) do not actually exist as a requirement under testing in § 1171a.29, rendering the "Guidance for Quality Testing and Sampling by Approved Laboratories" moot. The Department amends the previous subsection (b)(2) to require the samples be representative of the harvest batch, harvest lot or process lot as established under the standards in amended § 1171a.29 in this final-form rulemaking.

One commentator, though not referencing a specific provision, also sought clarification on the sample preparation "test portion," "analytical unit" or "analytical portion" for microbial samples. The Department has incorporated the testing methods established under the American Herbal Pharmacopeia's "Cannabis Inflorescence Standards of Identity, Analysis and Quality Control," 2014 Revision Edition. Laboratories must meet or exceed the minimum standards found within this resource.

§ 1171a.28. *Selection protocol for samples*

This section provides that an employee of an approved laboratory may enter a grower/processor facility for the purpose of identifying and collecting samples, subject to procedures regarding chain of custody and permitting access to limited access areas for these purposes. This section also specifies the samples that a laboratory employee must identify and collect from a grower/processor facility. At the proposed rulemaking stage, this section mirrored temporary § 1171.28 (relating to selec-

tion protocol for samples). Subsection (c)(4) is added in this final-form rulemaking under Act 44 of 2021. See 35 P.S. § 10231.704(b).

In response to one commentator requesting clarification on whether employees of an approved laboratory are permitted to collect research and development samples and are permitted to visit a grower/process facility as part of ongoing account management and/or business development purposes, without collecting compliance samples, subsection (a) is amended in this final-form rulemaking by moving "only" to clarify that approved laboratories may access a grower/processor facility under this subsection as well as § 1151a.25(a). An employee of an approved laboratory is permitted to enter a grower/process facility under § 1151a.25(a) for purposes regarding "testing," which may include aspects of the contractual relationship of the approved laboratory. This final-form rulemaking also permits approved laboratories to collect samples for research and development. See § 1171a.29(c)(3).

One commentator requested clarification to multiple sections found within tables of the previously proposed laboratory guidance attached in the appendix of the originally submitted final-form rulemaking. The Department takes no action in response to these comments as the tables are no longer included as part of Annex A and the standards to be followed are incorporated into this chapter.

Commentators, reiterated by IRRC, opposed as unnecessary and more stringent than other states, the requirement for testing of medical marijuana at the time of harvest and before the product is sold to a dispensary. However, the act specifically requires the two tests. See 35 P.S. § 10231.704(a).

§ 1171a.29. *Testing requirements*

This section details testing requirements. Several changes are made to temporary § 1171.29 (relating to testing requirements), as detailed as follows.

Subsections (a) and (b).

These subsections provide that an approved laboratory must have a written contract with a grower/processor prior to conducting testing and submit a request for testing through the electronic tracking system. No changes were made to these subsections from the temporary rulemaking to the proposed rulemaking to this final-form rulemaking.

Subsection (c).

The temporary subsection (c) specifies that an approved laboratory must minimally test two samples at harvest and at process stages. Subsection (c) was amended at the proposed rulemaking stage to provide that one approved laboratory must conduct testing on the harvest sample and a different approved laboratory must conduct testing on the processed sample. This revision creates checks and balances in the testing process.

The Department received a comment from IRRC regarding use of several non-regulatory phrases in subsection (c). To clarify, subsection (c) is amended in this final-form rulemaking by deleting the phrases "at a minimum" and "as prescribed by the Department." Subsection (c)(3) is also added in this final-form rulemaking in response to comments from the regulated community requesting that additional non-mandatory testing be permitted.

One commentator expressed confusion as to the number of required tests under this subsection, incorrectly believ-

ing that four tests are required—two at harvest, and two at process. In actuality, the number of required tests is two—one at harvest, and one at process.

The Department received a plethora of public and legislative comments, including additional comments submitted after the original submission of this final-form rulemaking, reiterated by IRRRC, regarding the new requirement that different labs perform the harvest lot and process lot tests. These comments raised myriad objections relating to the cost, optics and need for this new requirement. IRRRC asked the Department to: (1) explain why it believes the language of section 704 of the act allows for testing of harvest batches and final product by two different approved laboratories; (2) provide a more detailed explanation of the specific problems it has encountered with the existing testing protocols and how testing by two different approved laboratories solves those problems; and (3) quantify the costs for growers/processors associated with entering into a contract with a second approved laboratory.

Regarding (1), Act 44 of 2021 specifically amended section 704 to require a grower/processor to contract with “one or more independent laboratories” to test medical marijuana. See 35 P.S. § 10231.704(a). Regarding (2), the Department frequently hears allegations from patients that lab results are inflated to reflect higher THC percentages than the product actually contains. While commentators correctly point out that the Commonwealth’s Medical Marijuana Program has not seen widespread corruption in the testing of medical marijuana, other states have experienced these issues. For example, *FiveThirtyEight* recently published an article highlighting the issues of lab testing across the country. Black, Lester. (June 29, 2021). *America’s Pot Labs Have a THC Problem*. Retrieved from <https://fivethirtyeight.com/features/americas-pot-labs-have-a-thc-problem/>. Similarly, a class action lawsuit was filed on July 12, 2022, alleging a laboratory has violated Federal racketeering law by intentionally overstating the amount of THC in the medical marijuana products it sells to patients in Arkansas. See <https://www.classaction.org/news/class-action-alleges-steep-hill-overstated-amounts-of-thc-in-medical-marijuana-sold-to-arkansas-patients>. Instead of giving the same issues an opportunity to fester within the Commonwealth’s Medical Marijuana Program, the Department is proactively insulating the program from these issues.

Regarding (3), permittees are currently required to conduct two lab tests and the only change being made is that two different labs conduct those tests. As such, there should be no increase in operating costs. At least one permittee asserted that labs lower costs when quantity increases, making it financially prudent to use the same lab. However, since all permittees will have to comply with the new requirement to use different labs, it is expected that labs will adjust their pricing accordingly.

Subsections (d), (e) and (f).

These subsections provide the minimum elements for which a laboratory must test; that testing samples must be conducted with a statistically significant number and size of samples and methodologies approved by the Department; and that testing is prohibited on samples in the delineated circumstances. In the proposed rulemaking, these subsections mirrored the temporary regulatory provisions.

In this final-form rulemaking, per comments from IRRRC regarding the use of non-regulatory language, the phrase “at a minimum” is deleted from subsection (d) and

“heavy metals” and “mycotoxins” are added in subsection (d)(7) and (8), respectively, as samples are currently being tested for heavy metals and mycotoxins. Additionally, in response to a comment from IRRRC regarding the use of non-regulatory phrases, “with methodologies acceptable to the Department” in subsection (e) is replaced with “with approved methodologies.” The phrase “[a]ll testing methods must be fully validated to address the accuracy, precision, specificity, linearity, range, and sensitivity of the testing method” is also added to subsection (e) to ensure sampling and testing meet the approved methodologies established within this chapter. Subsection (e.1) is added to expressly exclude PCR testing as an approved methodology. Finally, IRRRC opposed the unclear phrase “any other factor” in subsection (f). Accordingly, the phrase “any other factor sufficient to render the findings of questionable validity” is replaced with “any other obvious circumstance that compromises the sample.”

Subsection (g).

This subsection specifies tracking and disposal requirements. Temporary subsection (g) required that all tests be entered into the electronic tracking system. At the proposed rulemaking stage, subsection (g) provided that only testing performed on samples of harvest lots and process lots must be entered into the electronic tracking system, allowing for additional non-mandatory testing to be performed without being entered into the electronic tracking system. Many permittees requested the ability to conduct additional testing prior to harvesting. This subsection is further amended in this final-form rulemaking to account for the addition of subsection (c)(3) and to make clear that these non-mandatory tests need not be entered into the electronic tracking system. Additionally, a citation was amended in the proposed rulemaking stage to refer to this new chapter and Chapter 1151a.

One commentator queried as to why growers/processors may want additional testing and not have to enter the test results into the electronic tracking system. The purpose behind the allowance of additional testing is due to requests from the growers/processors to allow for testing to occur for research and development purposes, which would fall outside of those tests currently required by the act to be entered into the electronic tracking system.

One commentator sought clarification as to which test result goes on the label. The correct test to be displayed on the label is the process lot test.

One commentator requested that harvest lot testing occur only once per year per strain. After consideration, the Department is unable to take action in response to this comment, as the act requires a test at each harvest. See 35 P.S. § 10231.704(a).

§ 1171a.30. *Standards for testing*

This section requires that an approved laboratory follow the methodologies, ranges and parameters that are contained in the scope of the certificate of accreditation issued to the laboratory and in accordance with this chapter. At the proposed rulemaking stage, this section mirrored temporary § 1171.30 (relating to standards for testing). In this final-form rulemaking, the phrase “contained in” is changed to “consistent with.” This change was made in response to a comment pointing out that the certificate of accreditation does not detail the laboratory’s testing scope. The phrase and “in accordance with this chapter” is added in subsection (a) to address all laboratory testing methodologies and standards enumerated in

the entire chapter. Additionally, in response to a comment from IRRC regarding the non-regulatory phrase “acceptable to the Department,” the phrase is deleted.

One commentator, though not referencing a specific provision, asserted that qPCR testing for yeast and mold is inadequate as it does not require the additional incubation time used by the plating method. The commentator states that qPCR is not fit for “quantitation of organisms” and is used for compliance in the interest of speed rather than efficacy. Another commentator directly opposed this qPCR conclusion, reasoning that (1) “qPCR can detect a wider array of fungal pathogens as most pathogens do not culture,” (2) qPCR allows for internal controls that safeguard against misinterpreting negative results from failed results, (3) “qPCR assays used in cannabis industry have more public and open access data for evaluation than any test on the marketplace,” and (4) it would be premature to make technology choices before the standards have been established in the marketplace. Based on the Department’s research, qPCR was deemed an acceptable testing method. Accordingly, the Department will make no changes.

§ 1171a.31. *Test results and reporting*

This section details test reporting requirements. Several changes are made to temporary § 1171.31 (relating to test results and reporting), as detailed as follows, in addition to changing citations to reflect this new chapter and Chapter 1151a.

Subsection (a).

This subsection lists the tests to which the testing requirements of the chapter apply: testing on harvest lots and process lots. At the proposed rulemaking stage, subsection (a) mirrored the temporary provision. In response to a public comment requesting that only a laboratory sampling agent handle the samples to ensure adherence to § 1151a.28(c) (relating to forms of medical marijuana), proper sanitary techniques and recording methods, subsection (a)(2) is amended in this final-form rulemaking to delete “either an employee of a grower/processor or” so that the language mirrors subsection (a)(1). This change emphasizes that only the laboratory employee should be selecting samples for testing.

Subsection (b).

Temporary subsection (b) requires all test results to be entered into the system. This subsection has been amended at the proposed rulemaking stage to clarify that only test samples collected under temporary § 1171.28(c) were required to be entered into the electronic tracking system. This amendment allows a permittee to conduct additional testing outside of the two required to be entered into the system. Subsection (b) is amended in this final-form rulemaking to account for the addition of non-mandatory testing under temporary § 1171.28(c), to clarify that only testing performed on harvest lots and process lots are required to be entered into the electronic tracking system.

The Department received a public comment, citing concerns that growers/processors will abuse the research and development testing. Specifically, this commentator stated that if a sample were to fail testing, the grower/processor would deem it as a research and development test, whereas if the sample passes testing, the grower/processor would deem it as a harvest test to be entered into the electronic tracking system. The commentators’ concerns cannot occur as a grower/processor must designate the nature of the sample—research and development or harvest/process—prior to receiving the results from the approved laboratory. As this prevents growers/processors

from adjusting the purpose of the test after receiving results, the Department takes no action in response to this comment.

One commentator informed the Department that if laboratory “a” tests the harvest lot and laboratory “b” tests the same harvest lot, both test results are visible to both laboratories in MJ Freeway. The Department investigated and confirmed that test results are only visible to the testing laboratory.

Subsection (c).

Subsection (c) provides the procedure for a sample that fails testing and allows a failed sample to be re-tested by the same laboratory. If the initially failed sample were then to pass re-testing, paragraph (2) requires a different laboratory to confirm that passing test. Paragraph (3) requires disposal of the sample if the Department declines to accept the confirming results. At the proposed rulemaking stage, this subsection mirrored the temporary provision, except for adding the term “confirming” to paragraph (3) as a grammatical clarification and amending citations to refer to this new chapter and new Chapter 1151a.

In this final-form rulemaking, subsection (c)(1.1) is added to provide that if a re-tested sample fails again, the lot is required to be disposed of in accordance with § 1151a.40 (relating to management and disposal of medical marijuana waste) unless the grower/processor opts to process the failed lot, failed for yeast or mold only, into a topical form under section 702(a)(3) of the act. See 35 P.S. § 10231.702(a)(3). This language is added under Act 44 of 2021.

One commentator sought clarification on retesting procedures, citing that the regulations would create a “bottleneck” of products that fail an initial test, but pass subsequent tests. IRRC asked the Department to: (1) include language in this final-form rulemaking that clarifies and specifies what criteria will be used to implement this provision and determine if a result is unsatisfactory; and (2) explain the overall need for changes being made to this subsection, including the requirement that a second approved laboratory confirm the test results of the first approved laboratory when retesting occurs. Regarding (1), to address how the Department will decide whether to accept a confirming passing result, subsection (c)(2.1) is added to detail the Department’s considerations in determining whether to accept re-test results. The changes to this section are necessary to eliminate opportunities to manipulate test samples or test results and to keep patients safe. For these reasons, the Department is hesitant to simply release a previously failed batch or lot based solely on a confirming passing result and, therefore, requests this additional information with patient safety in mind. These requests for additional information sometimes result in a grower/processor abandoning its request to have a batch or lot released, apparently due to inability to provide one or more requested item. Some delays related to testing, reporting of information, and Department acceptance of those results, are a necessary element in ensuring that the product reaching the patient community is safe and of the highest quality. Additionally, Act 44 of 2021 allows for a different path for the processing of certain failed lots. See 35 P.S. § 10231.702(a)(3).

Another commentator requested that if a sample fails an initial test, the grower/processor should be permitted to choose the laboratory to conduct a re-test. Additionally, this commentator (and others) sought to delete the Department’s ability to reject test results under subsection

(c)(3), citing a lack of criteria of when the Department would not accept test results. First, the grower/processor is permitted to choose the re-testing laboratory after an initial failed test. Further, subsection (c)(2.5) now lays out the Department's considerations in determining whether to accept re-test results.

One commentator objected to subsection (c)(3)'s requirement that lots that fail re-testing under this provision shall be disposed of, asserting that the requirement is more stringent than testing standards present in other states with a medical or recreational marijuana program. The commentator asserts that these burdensome standards subject the grower/processor to excessive costs and delays in the event of a failed test. Without directly stating as much, this commentator appears to suggest that growers/processors should have the option to remediate product to avoid disposal. Given that certain failed lots may be processed per Act 44 of 2021, 35 P.S. § 10231.702(a)(3), the Department takes no additional action on this comment.

Another commentator, though not referencing a specific provision, requested remediation following failed microbiological tests, allowing processing into medical marijuana infused products. Given that certain failed lots may be processed per Act 44 of 2021, 35 P.S. § 10231.702(a)(3), the Department takes no further action on this comment.

Subsection (d).

This subsection requires a grower/processor to notify the Department and the approved laboratory of its intent to re-test a sample that failed a test or test another sample from the same harvest batch, harvest lot, or process lot. No changes were made to this subsection from the temporary rulemaking to the proposed rulemaking to this final-form rulemaking.

One commentator requested the deletion of the requirement under subsection (d) of this provision for testing laboratories to notify the Department when the grower/processor makes the decision to retest a failed sample because the seed-to-sale tracking system already provides notice. Review of subsection (d) reveals no requirement for the laboratory to notify the Department. Rather, subsection (d) requires the grower/processor to notify the Department and the laboratory of the intent to re-test through the electronic tracking system. Accordingly, the Department takes no action on this comment.

Subsection (e).

This subsection requires a laboratory to provide a grower/processor a certificate of analysis that reports the results of the testing, which must include the delineated information. As proposed, subsection (e) mirrored the temporary provision, except for using abbreviations and adding additional cannabinoids that must be included in the analysis.

In this final-form rulemaking, per comments from IRRC regarding the use of non-regulatory language, the phrases "as determined by the Department" in subsection (e)(1) and (2) are deleted. Subsection (e)(1) is amended to include "approved" and paragraph (2) is amended to include "approved maximums" as the test results must meet or exceed the testing standards established under § 1171a.30. Further, in response to a public comment, "when applicable for process lot" is added to subsection (e)(2)(iv)(D) to account for the fact that moisture is not tested in certain processed products like oils and tinctures. Also, in response to a public comment, subsection

(e)(2)(iii) is amended to add *E. coli* and *Salmonella*, as the standards established in § 1171a.30(b) require testing for these bacteria.

One commentator requested that the Department add testing for Shiga-toxin producing *Escherichia coli* (STEC 1 and STEC 2) and *Salmonella Enterica* species, in addition to specifying that those contaminants and *Aspergillus Flavus*, *Aspergillus Fumigatus*, *Aspergillus Niger* and *Aspergillus Terreus* shall be absent in one-gram samples. In response, the Department uses the standards for testing established under § 1171a.30. The Department will continue to review and update the standards and methods of testing as appropriate. Therefore, the Department takes no action on this comment.

One commentator wished to delete the testing of those cannabinoids found in subsection (e)(1)(vii), (viii) and (x) reasoning that only the remaining cannabinoids should require listing. After consideration, the Department declines to add this comment. As the cannabinoids do not have to be listed if the level is 0.0%, these cannabinoids may not need to be listed if they are not present within the tested sample.

One commentator requested the Department define total yeast mold count to ensure proper testing methodologies are employed. Contaminant limits can be found in the newly added resource for testing methods under § 1171a.30.

Subsection (f).

This added subsection addresses the approved laboratories' duty to immediately report to the Department as it relates to pesticides. Subsection (f)(1) provides the limit of quantification for pesticides. Subsection (f)(2) the sample size to analyze for residual pesticides.

Subsection (g).

This subsection is added to allow the Department the oversight needed to ensure approved laboratories are reporting test results in the manner established under Chapter 1171a (relating to laboratories). See 35 P.S. § 10231.704(a).

§ 1171a.32. Quality assurance program

This section requires that an approved laboratory establish and implement a quality assurance program to ensure accuracy and delineates the components that the quality assurance program must include. As proposed, this section mirrored temporary § 1171.32 (relating to quality assurance program). In this final-form rulemaking, per comments from IRRC regarding the use of non-regulatory language, subsection (a) is amended to clarify that devices must be calibrated annually or more frequently if recommended by the manufacturer.

§ 1171a.33. Transporting samples

This section requires that the samples must be transported in accordance with §§ 1151a.35 and 1151a.36 (relating to transportation of medical marijuana; and transport manifest). Further, this section requires that samples be transported from a grower/processor to an approved laboratory in a manner that adequately protects the integrity and composition of the samples from outside interference. As proposed, this section mirrored temporary § 1171.33 (relating to transporting samples), except for amending citations in subsection (a) to refer to Chapter 1151a.

In this final-form rulemaking, in response to a public comment requesting clarification, "process lot" is deleted from subsection (b) to clarify that all samples, not just

process lot samples, must be transported in a manner that protects the sample's integrity. Additionally, in response to comment from IRRC opposing the phrase "other environmental factors that may work to jeopardize the integrity of the sample," the phrase is replaced with "any other circumstance that appears to have compromised the sample."

The Department received a comment objecting to the requirement under this subsection of staffing two or more individuals performing transportation of medical marijuana. These comments largely focused on the financial burden to perform the additional staffing and one comment suggested that only trips over 5 hours should have additional staffing. After consideration, the Department declines to add these comments. This requirement is done for the dual purposes of safety and diversion prevention. Reducing the current standards would pose a threat to those purposes.

The Department received another comment requesting to delete "grower/processor or third-party contractor" from this section, presumably to avoid someone other than the laboratory employee from selecting the sample. The Department declines to implement this comment because § 1171a.28 requires the laboratory employee to identify and collect the sample.

§ 1171a.34. *Department request for testing*

This section provides that the Department, in its discretion, may identify and collect samples for testing by an approved laboratory, and the approved laboratory must provide a written report of the results within 7 days or sooner if requested by the Department. No comments were received on this section and no changes were made from the temporary rulemaking to the proposed rulemaking to this final-form rulemaking.

§ 1171a.35. *Laboratory reporting*

This section requires laboratories to enter test results into the electronic tracking system. As proposed, citations were amended to refer to this new chapter. Other changes are detailed as follows.

Subsection (a).

This subsection lists the specific information a laboratory must enter into the electronic tracking system when testing a sample. The temporary provision required reporting on all samples. As proposed, this subsection was amended to only pertain to samples collected under § 1171a.28(c). In this final-form rulemaking, this subsection is further amended to account for the addition of non-mandatory testing under temporary § 1171.28(c), to clarify that only testing performed on harvest lots and process lots are required to be entered into the electronic tracking system.

One commentator asserted that the system does not provide a way or section to insert the information in subsection (a)(3)—(5). The Department verified with MJ Freeway that the system does allow for entry of this information.

Subsection (b).

This subsection provides that an approved laboratory must maintain a certificate of analysis for 4 years. As proposed, subsections (b)(1) and (c) were added to address test results not required to be entered into the electronic tracking system. These provisions require an approved laboratory to immediately provide to the Department an electronic copy of a certificate of analysis for those test results that are not required to be entered into the

electronic tracking system and allow the Department to conduct an investigation based on the results of a certificate of analysis. Further, the second sentence of subsection (b) is amended as subsection (b)(2).

The Department received public comments seeking clarification on subsection (b)(1)'s requirement that certificates of analysis for test results not entered into the electronic tracking system be immediately provided to the Department by the laboratory performing the test. These commentators thought this requirement to be excessive, given the burden it would impose upon laboratories and the quantity of data that the Department would receive. Another commentator expressed concerns that the mandatory reporting of test results may disclose the intellectual property of growers/processors utilizing this testing for research and development purposes, with another commentator asserting that the reporting violates their business' privacy rights. After consideration, the Department makes no change in response to these comments. The purpose underlying this requirement is to serve as a safeguard from potential abuse. Given the additional testing that growers/processors may now request outside of the two that are required to be entered into the electronic tracking system, the Department seeks to remain informed of the results of those tests to ensure that growers/processors are not conducting numerous tests on the same lot until it achieves passing results. Moreover, section 301(a)(4)(iv) of the act requires the Department establish an electronic database to, inter alia, "[m]onitor all growth, transfer, possession, processing, testing and dispensing of medical marijuana." See 35 P.S. § 10231.301(a)(4)(iv) (emphasis added). Given the act's express authority to track testing, the asserted invasion of privacy and alleged compromise of intellectual property rights does not merit further amendment of the language.

IRRC asked the Department to explain the need for subsection (b)(1)'s requirement that certificates of analysis for test results not entered into the electronic tracking system be immediately provided to the Department by the laboratory performing the test; how a laboratory is to comply; and to clarify how the provision will be implemented. To clarify how a laboratory is to comply with this requirement, "by e-mail" is added to subsection (b)(1). A dedicated e-mail address will be provided to approved laboratories once established. This provision is necessary because these test results will not be entered into the electronic tracking system and requiring submission of these additional test results will allow the Department to monitor whether the same sample is being repeatedly tested until a passing result is achieved.

Another commentator cited confusion with this subsection and sought clarification. This commentator, however, did not indicate exactly what portion of this subsection caused the confusion. The Department believes this subsection, as previously written (and subsequently amended) is straightforward and, accordingly, takes no action in response to this comment.

Subsection (c).

This subsection provides that the Department may conduct an investigation based on the results of any certificate of analysis. This subsection is added to ensure product quality and patient safety.

§ 1171a.36. *Advertising*

This section prohibits a laboratory from advertising or promoting its services to the general public. This section clarifies that personal solicitation by a laboratory em-

ployee is considered advertising or promotional marketing. It also provides that a laboratory may only advertise to a grower/processor those services performed onsite, subject to prior Department approval. Further, this section provides that a laboratory may erect signage at its facility, subject to compliance with local zoning requirements and this section. This section mirrors temporary § 1171.36 (relating to advertising). No changes were made from the temporary rulemaking to the proposed rulemaking to this final-form rulemaking.

One commentator queried as to whether a laboratory contacting a grower/processor would be considered advertising. The substantive reason for the contact would dictate whether the contact constitutes advertising; solicitation constitutes advertising, per subsection (b). However, a laboratory is permitted to call a grower/processor as it relates to testing results.

§ 1171a.37. *Ownership prohibition*

This section delineates those individuals who may not have a management, financial (direct or indirect), or other ownership interest in an approved laboratory. No comments were received on this section. In this final-form rulemaking, “postharvest plant material” is added to paragraph (4) consistent with Act 44 of 2021 and § 1151a.35.

§ 1171a.38. *Appeals*

This section provides that all actions of the Department under this chapter are governed by 2 Pa.C.S. §§ 501—508 (relating to practice and procedure of Commonwealth agencies) and its accompanying regulations, as modified by Chapter 1230a. As proposed, this section mirrored temporary § 1171.38 (relating to appeals), except for amending a citation to refer to new Chapter 1230a. No comments were received on this section and no changes were made from the proposed rulemaking to this final-form rulemaking.

Chapter 1181a. Physicians and Practitioners

This chapter, which tracks sections 401—405 of the act (35 P.S. §§ 10231.401—10231.405), pertains to practitioner registration, training requirements and prohibitions, issuance and revocation of patient certifications. This chapter replaces temporary Chapter 1181 (relating to physicians and practitioners—temporary regulations). New sections and amendments to sections of the temporary regulations are discussed more fully as follows.

IRRC reiterated a commentator who stated that terms “practitioner” and “physician” appear to be used interchangeably in the regulations and asked the Department to review the use of both terms throughout this final-form rulemaking to ensure usage is clear and appropriate. The term “practitioner” is defined in section 103 of the act as “a physician who is registered with the department under section 401.” See 35 P.S. § 10231.103. Since “physician” is not defined in the act, it is defined in § 1141a.21 of these regulations as “the term as defined in section 2 of the Medical Practice Act of 1985 or section 2 of the Osteopathic Medical Practice Act.” Careful review of each term used throughout this final-form rulemaking reveals that the terms are not used interchangeably. Rather, “physician” is used when referring to the individual who has not yet registered under section 401 of the act. “Practitioner” is used when referring to an individual who has already registered under section 401 of the act.

§ 1181a.22. *Practitioners generally*

This section requires that a practitioner must meet continuing qualifications to be registered with the Depart-

ment and may not issue patient certifications prior to becoming registered. This section also requires a practitioner to notify the dispensing dispensary of a patient’s adverse reaction to medical marijuana. Further, this section permits a practitioner to petition the Board to review any proposed change to the currently listed serious medical conditions for which medical marijuana could be beneficial. As proposed, this section mirrored temporary § 1181.22 (relating to practitioners generally), except for amending the citation in subsection (b) to refer to this new chapter; deleting reference to the statute in subsection (d); and deleting the last sentence of subsection (d) as the Board has already created that process. No changes were made from the proposed rulemaking to this final-form rulemaking.

The Department received a comment regarding subsection (a) of this provision, averring that the provision is unclear and sought clarity as to if this provision intends to indicate that the qualifications needed for a physician to remain in the registry are continuing qualifications. To the extent the commentator is asserting that the requirements to be initially registered with the Department and approved as a practitioner are identical to those requirements to remain registered with the Department and approved as a practitioner, the Department agrees. Those requirements can be found in § 1181a.24 (relating to practitioner registration). See 28 Pa. Code § 1181a.24. Accordingly, as provided in this section, the requirements for registration with the Department and approval as a practitioner constitute both initial and ongoing qualifications to remain a practitioner in the program.

§ 1181a.23. *Medical professionals generally*

This section provides that, like the requirements for a registered practitioner, the requirements to be a registered medical professional are an ongoing responsibility to maintain. The section also provides that a medical professional may not assume any duties at a dispensary until all requirements are satisfied. This section further requires that a medical professional notify the practitioner listed on the patient certification of any adverse reaction suffered by the patient due to use of a medical marijuana product purchased at the dispensary. As proposed, this section mirrored temporary § 1181.23 (relating to medical professionals generally), except for amending a citation in subsection (b) to refer to this new chapter. No changes were made from the proposed rulemaking to this final-form rulemaking.

The Department received a comment regarding subsection (a) of this provision, averring that the provision is unclear and sought clarity as to if this provision intends to indicate that the qualifications needed for a medical professional to remain employed at a dispensary are continuing qualifications. To the extent the commentator is asserting that the requirements to be employed as a medical professional within a dispensary are identical to those requirements to remain a medical professional within a dispensary, the Department agrees. Those requirements can be found in § 1181a.25 (relating to practitioner registry). See 28 Pa. Code § 1181a.25. Accordingly, as provided in this section, the requirements for a medical professional to be employed at a dispensary constitute both initial and ongoing qualifications.

One commentator sought clarification as to what “adverse reaction” means, as used in this section. The phrase “adverse reaction” is defined in § 1141a.21.

One commentator requested that the Department amend subsection (c) to allow for e-mail communication

as opposed to phone. After consideration, the Department declines to adopt this suggestion. Communications made under subsection (c) are for the purposes of communicating an adverse event—that is, a patient safety issue. The Department believes that phone calls to practitioners provide the most direct and immediate means of communication, as opposed to an e-mail that may not be viewed for some time.

§ 1181a.24. *Practitioner registration*

This section details the requirements for practitioner registration. As proposed, this section mirrored temporary § 1181.24 (relating to physician registration), except for clarifying reorganization and amendment of a citation in subsection (c) to refer to this new chapter. This section as currently written in the temporary regulation implies that a physician may not apply for registration as a practitioner unless the physician holds an active, unrestricted medical license and is determined by the Department to be qualified to treat patients with serious medical conditions. To clarify, the physician licensing requirement in temporary subsection (a)(1) was relocated at the proposed rulemaking stage to subsection (a). Additionally, temporary subsection (a)(2) was deleted, and subsection (c) was amended to clarify that the Department determines approval to issue patient certifications based on the information submitted in the application. Finally, temporary subsection (c) was amended to be subsection (d). With this reorganization, the section more clearly provides for licensing qualifications to apply in subsection (a), followed by application requirements in subsection (b), and ending with a determination of approval to issue patient certifications based on the submitted application in subsection (c). This section further provides that the Department may only list a physician on the practitioner registry after the physician has completed the training course required in § 1181a.32 (relating to training) and met all other requirements for registration.

In this final-form rulemaking, in response to a public comment, the Department amends the title of this section to mirror the title of practitioner registration, the title of section 401 of the act. See 35 P.S. § 10231.401. Further, per comments from IRRC regarding the use of non-regulatory language, the phrase “at a minimum” is deleted from subsection (b). No additional changes were made from the proposed rulemaking to this final-form rulemaking.

The Department received a comment regarding the requirement that a physician applying to be registered as a practitioner with the Department include in their application the physician’s credentials, education, training, specialty, training, experience and supporting documentation, where available. This commentator questioned whether these pieces of information are directed towards a physician’s qualifications to treat one of the serious medical conditions under section 402 of the act (35 P.S. § 10231.402). See 35 P.S. § 10231.402. In short, yes. Specifically, subsection (c) of this provision provides that the information described in the comment will aid the Department in determining whether to approve the physician to issue patient certifications. See 28 Pa. Code § 1181a.24(b)(2).

Another commentator queried as to whether practitioners must be based in this Commonwealth to participate as a practitioner in the Medical Marijuana Program. The answer is no; the practitioner must only be licensed to practice in the Commonwealth to participate as a practitioner within the Medical Marijuana Program.

§ 1181a.25. *Practitioner registry*

This section provides that the Department will maintain a practitioner registry for use by patients or caregivers, and that inclusion in the registry is subject to annual review by the Department to ensure that the practitioner remains qualified. No comments were received on this section and no changes were made from the temporary rulemaking to the proposed rulemaking to this final-form rulemaking.

§ 1181a.26. *Denial, revocation or suspension of a practitioner registration*

This section provides the grounds upon which the Department may deny, revoke or suspend a practitioner’s registration. The section also prohibits a physician who has been denied registration or has had that registration revoked or suspended from accessing, issuing, modifying or copying a patient’s certification. Further, this section provides that a physician may reapply if the circumstances leading to registration denial, revocation or suspension have resolved. At the proposed rulemaking stage, this section mirrored temporary § 1181.26 (relating to denial, revocation or suspension of a practitioner registration), except for amending a citation in subsection (c) to refer to this new chapter. No changes were made from the proposed rulemaking to this final-form rulemaking.

The Department received a comment seeking clarification on subsection (d)(3), which prohibits a physician who has been denied registration or whose practitioner registration has been revoked or suspended from providing a copy of a patient certification to any person, including a patient or caregiver, except in accordance with applicable law. The commentator sought clarification as to which applicable laws would qualify as a permitted disclosure under this law. IRRC reiterated this comment and asked the Department to clarify what the applicable law or laws are so that the regulated community can comply with those laws. In response, the language has been amended to clarify the intent and to provide an example of when the exception would apply, 42 Pa.C.S. § 6155(b)(1) (relating to rights of patients), which provides that “[a] patient or his designee. . .shall have the right of access to his medical charts and records and to obtain photocopies of the same.”

§ 1181a.27. *Issuing patient certifications*

Consistent with section 403 of the act, this section specifies the conditions under which a practitioner may issue a patient certification, as well as specifying the information that is required on a patient certification. This section also requires a practitioner to provide a copy of a completed patient certification to the patient or the patient’s caregiver and to the Department, as well as to retain a copy in the patient’s file. At the proposed rulemaking stage, this section mirrored temporary § 1181.27 (relating to issuing patient certifications).

In this final-form rulemaking, per comments from IRRC regarding the use of non-regulatory language, the phrase “and any other factor deemed relevant by the practitioner” is deleted from subsection (a)(1). In its place, subsection (a)(1.1) is added to include the statutory requirement for the patient to be under the practitioner’s continuing care for the serious medical condition. See 35 P.S. §§ 10231.403 and 10231.103. The Department additionally deletes the phrase “at a minimum” from subsection (c) as it constitutes non-regulatory language.

The Department received a comment seeking to delete the requirements that practitioners provide a copy of the patient certification to the patient and file a copy of the

patient certification in the patient's health care record under subsection (d)(1) and (3), commenting that the requirements are excessive due to digital access to the patient certification. The Department is unable to adopt this comment as the act requires the practitioner to file a copy of the certification in the patient's health care record. See 35 P.S. § 10231.403(d)(3).

One commentator objected to the list of required patient information on a patient certification under subsection (c)(1). Specifically, this subsection requires that a patient certification include the patient's name, home address, telephone number, date of birth and e-mail address. A similar provision found in section 403(b)(1) of the act, however, only requires that a patient certification include the patient's name, date of birth and address. See 35 P.S. § 10231.403(b)(1). As subsection (c)(1) of this section requires more than provided under the act, the commentator expressed concerns related to the Department's authority to require more information than required by the act, in addition to raising concerns related to patient privacy. The Department disagrees with this commentator's assertions. The power of an administrative agency to prescribe rules and regulations under a statute is not the power to make law, but only the power to adopt regulations to carry into effect the will of the Legislature as expressed by the statute. *Commonwealth v. DiMeglio*, 122 A.2d 77, 80 (Pa. 1956). Although subsection (c)(1) requires more information to be listed on the patient certification than the act, the requirement is not contrary to the act. In promulgating the act, the Legislature vested authority in the Department regulatory and enforcement authority over the use of medical marijuana. See 35 P.S. § 10231.301(a)(3). Moreover, the act provides that the Department is responsible for creating the certification form. *Id.* at § 10231.404. Thus, subsection (c)(1)'s requirement of extra information is in line with this express grant of authority from the Legislature. Further, this commentator's fears related to patient privacy are unfounded. Patient certifications—and the information therein—are deemed confidential by section 302(a)(2) of the act. See 35 P.S. § 10231.302(a)(2). Thus, the Department does not share this commentator's concerns and takes no action in response to this comment. This commentator shared a similar concern regarding the information in subsection (c)(2), citing a similar disparity between what is required here compared to under the act. The rationale applied to subsection (c)(1) also applies to this commentator's concerns under subsection (c)(2) and the Department similarly takes no action in response.

One commentator requested that the Department delete "if the records are available for review" from subsection (a)(2)(i). After consideration, the Department declines to adopt the requested amendment, as the Department does not presuppose that patients have medical records for certain conditions and the certifying practitioner may be making the initial diagnosis.

One commentator requested that the Department amend subsection (c)(11) to include a statement that the patient is not pregnant or breastfeeding. After careful consideration, the Department will take no action in response to this comment. The practitioner's ability to make this statement would depend, in part, upon the patient's truthfulness. Further, the Department believes practitioners will adequately explain the existing risks to patients, which would include advising against using medical marijuana while pregnant or breastfeeding.

One commentator requested that the Department add "emergency medicine" to the list of medical professionals

that can certify pediatric patients. After consideration, the Department declines to add this comment. Per the Board's recommendation, as adopted by the Secretary, a practitioner with specialized knowledge relating to minor patients is preferred because of the potential effects of medical marijuana use on a developing brain. 49 Pa.B. 2898 (May 12, 2018). <http://www.pacodeandbulletin.gov/Display/pabull?file=/secure/pabulletin/data/vol48/48-19/747.html>.

One commentator questioned how this section will be implemented as it relates to the interaction between practitioners, medical professionals, caregivers and patients that are homebound or physically unable to visit a dispensary. The commentator asked how the Department will implement the requirements of this section of the regulation and section 801 of the act. Specifically, this commentator asked how a homebound patient could consult with a medical professional to determine which form of medical marijuana is best. IRRC asked the Department to review these concerns, clarify how this final-form rulemaking will be implemented, ensure that the requirements of the regulation are consistent with the act, and ensure that the health, safety and welfare of the patients are protected. Homebound patients can receive patient certifications by means of telemedicine, which would allow for this discussion. Act 44 of 2021 amended the definition of "continuing care" by eliminating the requirement of in-person patient assessments and permitting telemedicine. 35 P.S. § 10231.103. Homebound patients can also communicate with medical professionals at the dispensary by means of remote audio or video conferencing—another convenience measure implemented through Act 44 of 2021.

§ 1181a.28. Modifying a patient certification

This section provides for modifying a patient certification and requires a practitioner to provide a copy of a modified patient certification to the patient or the patient's caregiver and to the Department, as well as to retain a copy in the patient's file. At the proposed rulemaking stage, this section mirrored the temporary provision. Subsection (a) provided that a practitioner could not modify the form of medical marijuana products specified on a patient certification for 30 days from the date the receipt is entered into the electronic tracking system unless the practitioner notifies the Department. Several commentators, including IRRC, questioned the limitation in this subsection on a practitioner's modification of a patient certification within the first 30 days of issuance, which limits practitioners from correcting any mistakes. In response, subsection (a) is amended in this final-form rulemaking to delete the limitation and allows modification of a patient certification at any time after issuance and before expiration.

One commentator requested a 2-year duration for patient certifications as opposed to the current 1-year limit. After consideration, the Department takes no action in response to this request. In line with the medical focus of this program, practitioners providing continuing care to the patients they treat is critical to the treatment of the patient's serious medical condition. The act requires that a patient be under the "continuing care" of the practitioner issuing the patient certification. See 35 P.S. § 10231.403(a)(3). This requirement contemplates that the continuing care occur more than bi-annually, as to allow the practitioner to monitor the patient's response to the current course of treatment and modify as necessary.

Like the previous section, one commentator queried as to why a practitioner must provide a patient with a copy of the patient certification, commenting that the requirements are excessive due to digital access to the patient certification. The Department is unable to amend this obligation as the act explicitly requires the practitioner to provide the certification to the patient. See 35 P.S. § 10231.403(d)(1).

§ 1181a.29. *Revocation of a patient certification*

Consistent with section 401 of the act, this section provides that a practitioner must immediately notify the Department that a patient's circumstances have changed in a manner that would affect the patient's certification, for example, the patient no longer has the serious medical condition for which he or she was certified. The section also provides that the Department will revoke the patient's certification upon receiving this notification. Further, this section provides that a practitioner may withdraw the issuance of a patient certification at any time. The section also provides that the Department will immediately notify the medical marijuana cardholder of a certification revocation and enter the information into the electronic tracking system. As proposed, this section mirrored temporary § 1181.29 (relating to revocation of a patient certification). No changes were made from the proposed rulemaking to this final-form rulemaking.

One commentator asked whether a practitioner is immune from suit or disciplinary sanctions if a practitioner were to revoke a patient certification or if there were other implications regarding continuity of care under the requisite medical practice acts. Section 2103 of the act (35 P.S. § 10231.2103(a)(3)) provides that a practitioner shall not be subject to arrest, prosecution or penalty in any manner, or denied any right or privilege, including civil penalty or disciplinary action by a Commonwealth licensing board or commission, solely for lawful use of medical marijuana or manufacture or sale or dispensing of medical marijuana, or for any other action taken in accordance with this act.

§ 1181a.30. *Prescription drug monitoring program*

Consistent with section 403 of the act, this section requires a practitioner to review the Prescription Drug Monitoring Program prior to issuing or modifying a patient certification to determine whether the controlled substance history of the patient would impact the patient's use of medical marijuana products. The section also specifies the reasons for which a practitioner may access the Prescription Drug Monitoring Program. No comments were received on this section and no changes were made from the temporary rulemaking to the proposed rulemaking to this final-form rulemaking.

§ 1181a.31. *Practitioner prohibitions*

Consistent with section 402 of the act, this section lists the prohibitions for practitioners, including: (1) accepting any form of remuneration for issuing patient certifications other than a fee for the patient consultation; (2) holding a direct or economic interest in a medical marijuana organization; (3) advertising as a certifying physician; (4) issuing a patient certification for personal use or for a family or household member; (5) acting as a caregiver for a patient certified by the practitioner; and (6) receiving or providing medical marijuana samples. At the proposed rulemaking stage, subsection (g) was added, prohibiting a practitioner from charging patients excessive fees. The Department added this amendment due to patient complaints of practitioners taking advantage of the certification process by charging excessive lab testing,

follow-up, or other fees not initially disclosed. Section 301(a)(11) of the act provides that the Department "shall collaborate as necessary with other Commonwealth agencies or contract with third parties as necessary to carry out the provisions of this act." The Department will collaborate with the Department of State (DOS), which licenses physicians, and refer for investigation complaints that a practitioner is engaging in unscrupulous billing practices. DOS will investigate and, if DOS finds a violation of the Medical Practice Act of 1985 (63 P.S. §§ 422.1—422.53), or the Osteopathic Medical Practice Act (63 P.S. §§ 271.1—271.18), DOS will impose sanctions. If DOS suspends, revokes, limits or otherwise restricts the practitioner's license, the practitioner will be removed from the medical marijuana physician registry under § 1181a.26(a). As proposed, this section mirrored temporary § 1181.31 (relating to practitioner prohibitions), except for adding subsection (g).

The Department received a comment seeking to delete the prohibition in subsection (c), which prohibits practitioners from advertising their services as a practitioner who can certify a patient for medical marijuana. This commentator believes that allowing practitioners to advertise their services would result in increased education and participation in the Medical Marijuana Program. The Department, however, is unable to take any action in response to this comment, as this prohibition is found in the act. See 35 P.S. § 10231.402(a)(3).

Other commentators sought clarification as to subsection (g)'s prohibition on excessively charging patients for expenses related to the certification and follow-up processes for medical marijuana patients. These commentators sought clarity as to what the Department would deem "excessive." IRRC agreed and asked the Department to either define "excessive" as it relates to this requirement or clarify in this final-form rulemaking how this provision will be implemented, indicating how the Department and the practitioner will make this determination. Since the Department approves applications for practitioners to issue patient certifications, it has an interest in ensuring that those practitioners are not taking advantage of patients in need of medical marijuana. Section 301(a)(11) of the act provides that the Department "shall collaborate as necessary with other Commonwealth agencies or contract with third parties as necessary to carry out the provisions of this act." The Department will collaborate with DOS, which licenses physicians, and refer for investigation complaints that a practitioner is engaging in unscrupulous billing practices. DOS will investigate and, if DOS finds a violation of the Medical Practice Act of 1985 or the Osteopathic Medical Practice Act DOS will impose sanctions. If DOS suspends, revokes, limits or otherwise restricts the practitioner's license, the practitioner will be removed from the medical marijuana physician registry under § 1181a.26(a). The facts of each case will dictate whether the physician's charges are appropriate in DOS' view.

One commentator, not referencing any specific provision, alleged that some medical practices that hire certifying practitioners would not pay those practitioners unless they issued patient certifications. The Department does not have jurisdiction over this issue. This commentator should raise this concern with the proper authority. Accordingly, the Department is unable to adopt any action in response to this comment.

One commentator objected to the prohibition on certifying family members or oneself, citing familiarity and cost

concerns. This prohibition is found in section 403(e) of the act. See 35 P.S. § 10231.403(e). Accordingly, the Department is unable to remove the prohibition.

§ 1181a.32. *Training*

Consistent with section 301 of the act this section specifies those individuals who must complete a 4-hour training course prescribed by the Department and the requirements of that training course. Further, this section provides that completion of the training course qualifies as continuing education credits by certain medical boards, and that individuals who completed the training course must submit documentation to that effect to the Department. Finally, this section provides that the Department will provide on its web site a list of approved training providers. As proposed, this section mirrored temporary § 1181.32 (relating to training), except for amending a citation in subsection (a) to refer to this new chapter.

In this final-form rulemaking, per comments from IRRC regarding the use of non-regulatory language, the phrase “at a minimum” is deleted from subsection (b). Additionally, in response to a comment from IRRC questioning how and when an individual submits proof of training completion, subsection (d)(1) is amended to reflect actual practice that the training providers submit proof of training completion to the Department, and that proof must be submitted within the time specified in subsection (a).

Some commentators sought clarification on a multitude of facets relating to training under this section. These commentators’ concerns largely center around the substance of the training under subsection (b) of this section and who may provide this training. IRRC additionally posed the same questions. In response, subsection (f) is added, which states that an application for approval to become an approved training provider is available on the Department’s public web site and any application meeting the requirements of subsections (b) and (c) will be approved. Information pertaining to training can be found on the Department’s web site at <https://www.health.pa.gov/topics/programs/Medical%20Marijuana/Pages/Physicians.aspx>. The application can be found at <https://www.health.pa.gov/topics/Documents/Programs/Medical%20Marijuana/DOH%20-%20Application%20for%20Approval%20to%20Provide%20a%204-hour%20Training%20Course%20in%20the%20Medical%20Marijuana%20Program.pdf>.

One commentator sought to require medical professionals to retake the 4-hour training every 2 years. The Department, however, believes that this is better handled through medical professionals’ continuing education, as required by their respective licensures.

§ 1181a.33. *Appeals*

This section provides that all actions of the Department under this chapter are governed by 2 Pa.C.S. §§ 501—508 and its accompanying regulations, as modified by Chapter 1230a of this final-form rulemaking. At the proposed rulemaking stage, this section mirrored temporary § 1181.33 (relating to appeals), except for amending a citation to reflect Chapter 1230a. No comments were received on this section and no changes were made from the proposed rulemaking to this final-form rulemaking.

Chapter 1191a. Patients and caregivers

This chapter, which tracks Chapters 3, 5 and 8 in the act, details patient and caregiver registration, cardholder responsibilities, application and fees for cardholders, background checks, renewing, revoking or suspending identifica-

tion cards, obtaining products and patient authorization letters. This chapter replaces temporary Chapter 1191 (relating to patients and caregivers—temporary regulations). New sections and amendments to sections of the temporary rulemaking are discussed more fully as follows.

§ 1191a.22. *Patient and caregiver registry*

Consistent with section 302 of the act this section provides that the Department will maintain a registry of patients and caregivers and lists the information that must be included in the registry. This section also provides that the information contained in that registry is confidential and not subject to disclosure. Further, this section provides that a caregiver may waive this confidentiality requirement and consent to providing the caregiver’s name and contact information to the patient. As proposed, this section mirrored temporary § 1191.22 (relating to patient and caregiver registry), except for revising a citation in subsection (b) to refer to this new chapter. No comments were received on this section and no changes were made from the proposed rulemaking to this final-form rulemaking.

§ 1191a.23. *Patients and caregivers generally*

This section provides that the qualifications to become a patient or caregiver are ongoing qualifications, and the Department may issue a certification card to those individuals who meet those qualifications. Further, this section provides that the Department may, with sufficient showing of suitability, allow a person under 21 years of age to serve as a caregiver. Finally, this section provides that a minor patient shall have a caregiver who meets the criteria specified in subsection (d). As proposed, this section mirrored temporary § 1191.23 (relating to patients and caregivers generally), except for amending a citation in subsection (b) to refer to this new chapter. No changes were made from the proposed rulemaking to this final-form rulemaking.

The Department received a comment of general opposition to the regulatory packet, raising myriad questions regarding safety. One question, though not aimed at this provision specifically, asked where in the regulations one can find protections for children. This provision, along with § 1191a.32, provides protections for minors, requiring additional components such as a mandatory caregiver, to ensure the safety of minor patients. See 28 Pa. Code §§ 1191a.23 and 1191a.32. These provisions can also be found in the act. See 35 P.S. § 10231.506; 35 P.S. § 10231.801(h)(4). As these protections currently exist in both the act and this final-form rulemaking, the Department takes no action in response to this comment.

Another commentator, also not citing a specific regulatory provision, requested that the Department implement employment discrimination protections to combat patients who suffer adverse employment decisions due to their status as patients. These protections exist in the act. See 35 P.S. § 10231.2103(b). If a person suffers an adverse employment decision based solely on their status as a certified medical marijuana patient, Pennsylvania courts—Federal and State—have determined that section 2103 of the act confers a private right of action for individuals alleging this discrimination. See *Hudnell v. Thomas Jefferson Univ. Hosp., Inc.*, 2020 WL 5749924 (E.D. Pa. 2020); *Palmiter v. Cmwth. Health Sys., Inc.*, 260 A.3d 967 (Pa. Super. 2021); *Harrisburg Area Comm. Coll. v. Pa. Human Rels. Comm’n*, 245 A.3d 283 (Pa. Cmwth. 2020). As these protections currently exist, the Department takes no action in response to this comment.

Another commentator, also not citing a specific regulatory provision, requested that the Department overhaul

the zero-tolerance driving under the influence (DUI) laws as they relate to medical marijuana cardholders. This change, however, would require legislative action beyond the Department's jurisdiction. Accordingly, the Department is unable to act in response to this comment.

In response to a comment from IRRC regarding the use of non-regulatory language "sufficient showing" and "as determined by the Department" in subsections (c) and (d)(3), the Department opted to delete both provisions entirely.

§ 1191a.24. Medical marijuana cardholder responsibilities

This section details cardholder responsibilities. Changes to temporary § 1191.24 (relating to medical marijuana cardholder responsibilities) are detailed as follows.

Subsection (a).

Subsection (a) lists the circumstances under which a medical marijuana cardholder must immediately contact the Department. Specifically, those instances include: (1) change of the cardholder's name or address; (2) practitioner withdrawal of a patient certification; (3) a patient's decision to discontinue the services of a caregiver; (4) a decision of a caregiver to no longer serve in this capacity for the patient; and (5) a decision by patient to discontinue treatment from the practitioner who issued the patient certification. At the proposed rulemaking stage, subsection (a) was amended to correct a typographical error (changing "withdraw" to "withdrawal") and to change a citation in subsection (a)(2) to refer to new § 1181a.29 (relating to revocation of a patient certification). No changes were made from the proposed rulemaking to this final-form rulemaking.

Subsection (b).

At the proposed rulemaking stage, subsection (b) was replaced in its entirety and the temporary requirement that the cardholder must return the identification card upon receiving notification from the Department that the cardholder has been removed from the registry or the patient certification has been revoked was deleted. Returning the card is not necessary because the card will be deactivated and rendered unusable. Proposed subsection (b) provided that a medical marijuana cardholder must apply for a replacement identification card within 10 business days of discovering the loss or defacement of the identification card. This provision was relocated from temporary § 1191.28(f) (relating to identification cards) as it is more appropriately placed under this section detailing cardholder responsibilities. No changes were made from the proposed rulemaking to this final-form rulemaking.

§ 1191a.25. Application for, and issuance or denial of, identification cards

Consistent with section 501 of the act (35 P.S. § 10231.501) this section requires patient or caregiver identification card applicants to submit the proper application, complete with the information required in subsections (b) and (d). Subsection (c) details the procedure where an application designates a caregiver who is not authorized to serve as a caregiver. Applicants for a caregiver identification card are subject to a criminal background check and subsection (e) provides the grounds upon which an application may be denied. Subsection (f) provides that the Department will notify the applicant of an incomplete application and of the additional information that is required. Subsection (g) provides the applicant with 60 days to submit the requested information. At

the proposed rulemaking stage, this section read 60 days from receipt of a notification from the Department. In response to IRRC's question regarding how the Department will know when the notice was received, this section is amended in this final-form rulemaking to replace "receipt" with "mailing." Finally, subsections (h) and (i) provide that the Department will notify an applicant in writing of the reasons for denial of an application, allow the applicant to submit a new application following that denial, and permit the Department to decline consideration of a re-application that does not correct previously identified deficiencies. At the proposed rulemaking stage, this section mirrored temporary § 1191.25 (relating to application for, and issuance or denial of, identification cards), except for amending citations throughout to refer to this new chapter and new Chapter 1181a (relating to practitioners).

In this final-form rulemaking, per comments from IRRC regarding the use of non-regulatory language, the following changes are made: the phrases "on a form prescribed by the Department" and "at a minimum" are deleted from subsections (a), (b) and (d); in subsection (d)(2) "or other documentation acceptable to the Department" is deleted; the word "promptly" is deleted from subsection (f); and subsections (b)(9) and (d)(10) are deleted as unnecessary. Further, subsection (d)(5) and (6) is amended to reflect removal of the background check requirement for caregiver renewal applications and of the five-patient caregiver cap implemented by Act 44 of 2021. See 35 P.S. §§ 10231.502(b) and 10231.303(b)(4), respectively. Additionally, "a caregiver" is added to subsections (f) through (i) to clarify that these subsections are only applicable to a caregiver applicant.

§ 1191a.26. Application fees

This section details application fees, consistent with section 501 of the act.

Subsections (a) and (b).

Subsections (a) and (b) provide that an applicant may pay no more than one \$50 fee in a 12-month period for an identification card, unless the applicant is submitting a renewal application within the same 12-month period or the applicant requires a replacement card, in which case the cardholder will pay \$25 for a replacement card. These subsections mirror temporary subsections (a) and (b) and no changes were made from the proposed rulemaking to this final-form rulemaking.

Subsection (c).

Subsection (c) provides that the Department may establish higher fees for the issuance of a second and subsequent replacement cards by publishing notice thereof in the *Pennsylvania Bulletin*. At the proposed rulemaking stage, subsection (c) was amended to eliminate the requirement for the Department to publish these fees every January. No changes were made from the proposed rulemaking to this final-form rulemaking.

IRRC noted that section 501 of the act permits the Department to establish higher fees for replacement cards and to waive or reduce fees and asked why the Department decided to administer these provisions by publishing notices in the *Pennsylvania Bulletin* instead of including them in this final-form rulemaking. The Department wanted to ensure a fast method of communicating fee changes in the future.

Subsection (d).

Subsection (d) allows the Department to waive or reduce card fees for financial hardship and provides that

the Department will publish on its web site the qualification for financial hardship. At the proposed rulemaking stage, subsection (d) was amended to eliminate the requirement for the Department to publish these fees every January.

The Department received a comment from IRRC questioning the purpose of the opening phrase to this proposed subsection: “subject to § 1191a.32 (relating to medical marijuana patient authorization letters).” In response, the phrase is deleted as unnecessary in this final-form rulemaking.

One commentator sought to add a requirement to this section that the date of the application fees be provided within the electronic system, to help dispensaries discern the reason that a patient card might be rejected. After consideration, the Department will take no action in response to this comment as a dispensary may not dispense on a rejected identification card, regardless of the reason for the invalidity.

§ 1191a.27. Criminal background checks

This section requires an individual applying for an identification card as a caregiver submit to fingerprints to the Pennsylvania State Police for the purpose of obtaining a criminal background check. This section also provides that the Department reviews the individual’s criminal history only to determine the caregiver’s character, fitness and suitability to serve in this capacity. At the proposed rulemaking stage this section mirrored the temporary provision. In this final-form rulemaking, this section is amended to eliminate background check requirements for caregivers renewing identification cards, per statutory changes made by Act 44 of 2021. See 35 P.S. § 10231.502(b). No comments were received on this section and no changes were made from the proposed rulemaking to this final-form rulemaking.

§ 1191a.28. Identification cards

This section provides that the Department will issue identification cards as soon as practicable, and requires that the card must contain certain delineated information, including a photograph of the cardholder. Subsection (c) provides that the Department will not require a photograph if the applicant submits a statement that a photograph cannot be provided due to the applicant’s religious beliefs. Further, this section outlines the circumstances under which an identification card issued to a patient or caregiver will expire. At the proposed rulemaking stage, this section omitted the requirement in temporary subsection (f) that cardholders apply for a replacement card within 10 business days of discovering the loss or defacement of the card, as this requirement was relocated to § 1191a.24(b) (relating to medical marijuana cardholder responsibilities).

In this final-form rulemaking, per comments from IRRC regarding the use of non-regulatory language, subsection (b)(8) is deleted as unnecessary.

One commentator sought clarification regarding not requiring a picture for religious reasons, asking whether this is similar to how the Commonwealth handles drivers’ licenses or passports. Yes, this religious exemption to the photographic requirement is the same as that for drivers’ licenses. The Department cannot speak to religious exemptions for passports, as passports are handled at the Federal level.

§ 1191a.29. Renewing an identification card

This section provides that a cardholder shall submit an application for card renewal no later than 30 days prior

to the expiration of the current card, and that a cardholder shall obtain a new or updated certification. Further, this section provides that the identification card will not be valid beyond the stated expiration date, and the Department may remove the individual from the patient and caregiver registry if the Department denies a renewal application or if the cardholder fails to submit a renewal application. At the proposed rulemaking stage, subsection (a) was amended to require a medical marijuana cardholder to obtain a new patient certification at the time the cardholder applies for a new identification card only if the certification is expired. This change is made because the time in which a patient must submit a new certification may not coincide with the time in which the patient must obtain a new identification card. Additionally, the citation in subsection (a) was amended to refer to Chapter 1181a (relating to physicians and practitioners).

Subsection (c) is added in this final-form rulemaking to effectuate the statutory change in Act 44 of 2021, eliminating the background check requirement for an applicant who was previously approved by the Department to serve as a caregiver. See 35 P.S. § 10231.502(b). No comments were received on this section and no changes were made from the proposed rulemaking to this final-form rulemaking.

§ 1191a.30. Revocation or suspension of identification card

This section provides the instances in which the Department may suspend or revoke a cardholder’s identification card and that, in these instances, the Department will notify the cardholder of the Department’s action. Further, this section provides that if a patient’s practitioner’s registration has been revoked or suspended under § 1181a.26 (relating to denial, revocation or suspension of a practitioner registration), or if a patient’s practitioner withdraws the patient’s patient certification under § 1181a.29(c) (relating to revocation of a patient certification), the cardholder is required to obtain a new patient certification within 90 days of receiving notice from the Department or prior to the expiration of the identification card, whichever is sooner. At the proposed rulemaking stage, subsection (c) was amended to reflect that a patient does not need to apply for a new medical marijuana identification card when a practitioner’s registration has been revoked or suspended or a practitioner withdraws the patient’s certification under § 1181a.29(c). Instead, subsection (c) provides that a patient is required to obtain a new patient certification as previously explained. Additionally, citations were amended, at the proposed rulemaking stage, throughout this section to refer to Chapter 1181a.

In this final-form rulemaking, per comments from IRRC regarding the use of non-regulatory language, the phrase “as determined by the Department” is deleted from subsection (a)(3); subsection (a)(5) is amended to eliminate the word “promptly” by inserting a period after “invalid” and deleting the remainder of the sentence as unnecessary (an invalid caregiver card need not be returned, as it cannot be used); and the word “promptly” is deleted from subsection (b). Language is also added to subsection (a)(5) to address deactivation of a card when a patient desires to withdraw from participation in the program.

§ 1191a.31. Obtaining medical marijuana products from a dispensary

This section provides that a medical marijuana cardholder may only obtain medical marijuana products from

a dispensary in accordance with § 1161a.24, and that the cardholder may only obtain medical marijuana products from a dispensary based on the recommendation provided in a valid patient certification that the dispensary may access through the electronic tracking system. At the proposed rulemaking stage, this section mirrored temporary § 1191.31 (relating to obtaining medical marijuana products from a dispensary), except for amending citations to refer to Chapters 1161a and 1181a.

One commentator requested that the Department allow dispensaries to determine limitations on dispensing medical marijuana, as patient certifications rarely include them. A limitation on dispensing is already provided for in section 801 of the act. See 35 P.S. § 10231.801(e). There are no changes made from the proposed rulemaking to this final-form rulemaking.

§ 1191a.32. *Medical marijuana patient authorization letters*

This section provides that the Department will issue a medical marijuana patient authorization letter to a minor patient and may issue a patient authorization letter to an adult patient, instead of issuing an identification card. Further, this section provides that when the minor patient who has been issued a patient authorization letter turns 18 years of age, the patient is entitled to apply for an identification card. This section also provides that a medical marijuana patient authorization letter confers the same rights and obligations, and is subject to the same terms and conditions, as apply to a medical marijuana cardholder, except that an identification card will be required for entry into a dispensary. Finally, this section provides that a patient who has been issued a medical marijuana patient authorization letter will not be required to pay an identification card application fee or an identification card renewal application fee. At the proposed rulemaking stage, this section mirrored the temporary provision, except that language was added to subsection (b) to clarify that a patient authorization letter may be issued to an adult patient only when the patient's illness or infirmity permanently prevents the patient from visiting a dispensary.

The medical marijuana patient authorization letter is not intended to, and may not be, a substitute for a medical marijuana identification card, which is required to access a dispensary. The patient authorization letter may be used only to signify authorization to be in possession of, or to consume, medical marijuana. It was developed because schools and childcare programs have requested documentary evidence that minor patients, who cannot get a photo identification card from the Pennsylvania Department of Transportation (PennDOT), the agency that verifies Pennsylvania addresses for the issuance of a medical marijuana identification card, are permitted to consume medical marijuana. The letter does not afford access to a dispensary or authorize a caregiver to be dispensed medical marijuana. Patients holding a patient authorization letter must have a caregiver, who has an identification card, who visits the dispensary and obtains medical marijuana on the patient's behalf and delivers the medication to the patient. This letter is also used to accommodate homebound patients who also cannot obtain a PennDOT photo identification card. The Department also developed the patient authorization letter because it does not want to require payment for an identification card (\$50 fee) from a patient who will never independently access a dispensary due to the patient's minor age or due to illness or infirmity that permanently prevents the patient from visiting a dispensary. There are no

comments on this section and no changes are made from the proposed rulemaking to this final-form rulemaking.

§ 1191a.33. *Appeals*

This section provides that all actions of the Department under this chapter are governed by 2 Pa.C.S. §§ 501—508, as modified by Chapter 1230a. At the proposed rulemaking stage, this section mirrored temporary § 1191.33 (relating to appeals), except for amending a citation to reflect Chapter 1230a. No comments were received on this section and no changes were made from the proposed rulemaking to this final-form rulemaking.

Chapter 1211a. Clinical registrants and ACRCs

This chapter tracks Chapter 20 in the act and details application for, and approval or certification of, clinical registrants and ACRCs, research contracts, practices and procedures for research programs, renewal and revocation of clinical registrant approval, dispensing and tracking of products, prohibitions, reporting requirements and sale or exchange of plant material and products. This chapter replaces temporary Chapter 1211 (relating to clinical registrants and academic clinical research centers—temporary regulations). Consistent with deleting the definition of “certified ACRC” from Chapter 1141a, references to “certified” ACRC are deleted from §§ 1211a.25(b) and (d), 1211a.27(b)—(d), 1211a.27a, 1211a.30(c), 1211a.31(b), 1211a.32—1211a.35. Other amendments to sections of the temporary regulations are discussed more fully as follows.

§ 1211a.22. *Clinical registrants generally*

This section provides that the qualifications to be a clinical registrant are ongoing qualifications. Further, this section outlines the process of becoming a clinical registrant, including holding or applying for dispensary and grower/processor permits. This section further provides that the clinical registrant may not engage in dispensing activities until it receives Department approval, both grower/processor and dispensary facilities are operational, and the clinical registrant demonstrates ability to begin research within 6 months of becoming operational. Finally, this section provides that clinical registrants may dispense to a cardholder regardless of whether the patient is participating in a research study. At the proposed rulemaking stage, this section mirrored the temporary provision.

Subsection (c) is amended in this final-form rulemaking to increase the permissible number of clinical registrants to ten in accordance with Act 44 of 2021. See 35 P.S. § 10231.2002(a). In response to IRRC's request for clarification of the “ready, willing and able” language, subsection (d)(1) is amended to clarify that a clinical registrant may not dispense products until both its grower/processor and dispensary facilities have been inspected and deemed operational by the Department.

§ 1211a.23. *Limitation on permits*

This section provides that a clinical registrant may not hold more than one dispensary and one grower/processor permit. Further, this section provides that a clinical registrant may dispense medical marijuana at up to six separate locations, each of which must dispense medical marijuana to conduct research, and that no more than three of those locations may be in the same medical marijuana region or county. At the proposed rulemaking stage, this section mirrored temporary § 1211.23 (relating to limitation on permits).

In response to IRRC's request to delete non-regulatory language, the phrase “approved by the Department” in

subsection (b) is replaced in this final-form rulemaking with “as approved in its application or under § 1161a.40.” No other changes were made from the proposed rulemaking to this final-form rulemaking.

§ 1211a.24. *Capital requirements*

This section outlines the capital requirements for a clinical registrant applicant, which must be affirmed by means of affidavit submitted with the application to become a clinical registrant, along with a release to allow the Department to verify this information. At the proposed rulemaking stage, this section mirrored temporary § 1211.24 (relating to capital requirements), except for amending citations to refer to new chapters. No comments were received on this section and no changes were made from the proposed rulemaking to this final-form rulemaking.

§ 1211a.25. *Certifying ACRCs*

This section provides that the qualifications to become an ACRC are ongoing qualifications. This section also provides that an accredited medical school may become approved to be an ACRC by application and that the Department will publish a notice in the *Pennsylvania Bulletin* announcing the availability of the application and the time for applying. This section specifies the information that must be included in an application and provides that the Department will publish a list of the ACRCs on its publicly available web site and in the *Pennsylvania Bulletin*. As proposed, this section mirrored temporary § 1211.25 (relating to certifying ACRCs). Per comments from IRRC regarding the use of non-regulatory language, subsection (c)(8) is deleted in this final-form rulemaking as unnecessary. No other changes were made from the proposed rulemaking to this final-form rulemaking.

IRRC questioned whether the Department is still accepting applications and if this subsection is needed. Act 44 of 2021 increased the number of permissible clinical registrants who partner with ACRCs to ten. The Department subsequently completed an application cycle wherein only one additional clinical registrant was approved to partner with an ACRC bringing the current total to nine. Act 44 of 2021 also provides that if the statutory maximum number of approved ACRCs or approved clinical registrants are not approved, the Department shall reopen the application process for the approval of ACRCs and clinical registrants. See 35 P.S. § 10231.2002(a)(2).

§ 1211a.26. *Revocation of a certification of an ACRC*

This section outlines the circumstances under which the Department will revoke the certification of an ACRC. Further, should revocation of a certification occur, the Department will provide written notice of the action and the ACRC will receive an opportunity to retain its certification by submitting proof of corrective action within 90 days of receiving the notice from the Department. No comments were received on this section and no changes were made from the temporary rulemaking to the proposed rulemaking to this final-form rulemaking.

§ 1211a.27. *Application for approval of a clinical registrant*

This section provides that an entity wishing to become a clinical registrant must apply to do so by means of application. This section specifies the information that must be included in an application, some of which is confidential under the RTKL and not subject to disclosure. This subsection also provides that the Department

will publish a notice in the *Pennsylvania Bulletin* announcing the availability of the application and the time for applying. This section further provides that an applicant may only include one ACRC in its application for approval as a clinical registrant. At the proposed rulemaking stage, this section mirrored temporary § 1211.27 (relating to application for approval of a clinical registrant), except for revising citations to refer to this, and other, new chapters.

IRRC questioned whether the Department is still accepting applications and if subsection (a) is still needed. Act 44 of 2021 increased the number of permissible clinical registrants to ten. See 35 P.S. § 10231.2002. The Department subsequently completed an application cycle wherein only one additional clinical registrant was approved, bringing the current total to nine. Act 44 of 2021 also provides that if the statutory maximum number of approved ACRCs or approved clinical registrants are not approved, the Department shall reopen the application process for the approval of ACRCs and clinical registrants. See 35 P.S. § 10231.2002(a)(2).

In response to IRRC's request for clarification of the “ready, willing and able” language, subsection (b)(7)(iii) is amended to clarify that a clinical registrant may not dispense products until both its grower/processor and dispensary facilities have been inspected and deemed operational by the Department. Additionally, subsection (b)(11), mistakenly noted by IRRC as subsection (c)(11), is deleted as non-regulatory and unnecessary as all application requirements are detailed in the preceding subsections.

§ 1211a.27a. *Research contracts*

This section provides that an applicant for approval as a clinical registrant shall provide with its application either: (1) an executed agreement; or (2) a letter of intent to enter into an agreement with an ACRC. This section further provides that an applicant may submit more than one application, with separate applications identifying distinct ACRCs, and that although an ACRC may execute a letter of intent with more than one clinical registrant applicant, it may only execute a research contract with one approved clinical registrant. Further, this section provides that if more than one applicant for approval as a clinical registrant submits an application that includes a letter of intent with the same ACRC, the Department will follow the outlined prioritization in approving applications. Finally, this section provides the minimum acceptable scores for a clinical registrant grower/processor and dispensary permit application. No comments were received on this section and no changes were made from the temporary rulemaking to the proposed rulemaking to this final-form rulemaking.

§ 1211a.28. *Request for conversion of an existing permit*

This section provides that a dispensary or grower/processor permittee must submit a request for conversion of an existing grower/processor or dispensary permit with its application for approval as a clinical registrant. This section further provides that upon approval as a clinical registrant, the clinical registrant will surrender its current dispensary or grower/processor permit, which will increase the number of available grower/processor or dispensary permits available under Chapter 6 of the act. Finally, this section provides that an applicant may include additional dispensary locations in its request for conversion of an existing permit or may request additional dispensary locations later. At the proposed rulemaking stage, this section mirrored temporary § 1211.28 (relating to request for conversion of an existing permit),

except for amending citations to refer to this, and other, new chapters. No comments were received on this section and no changes were made from the proposed rulemaking to this final-form rulemaking.

§ 1211a.29. *Practices and procedures of research programs, projects or studies*

This section requires medical marijuana to be dispensed to a patient or caregiver as part of a research program in a form that conforms to the act or this part. Subsection (b) provides that marijuana may be dispensed from a clinical registrant directly to an ACRC in any form deemed safe by an IRB. This section further provides requirements for research approval committees and IRBs, including: (1) establishing policies and procedures; (2) reviewing research studies; and (3) ensuring each research study addresses the issues specified in subsection (e). At the proposed rulemaking stage, this section mirrored temporary § 1211.29 (relating to practices and procedures of research programs, projects or studies). Per comments from IRRC regarding the use of non-regulatory language, the phrase “at a minimum” is deleted from subsection (e).

IRRC asked whether the word “medical” should be added to the beginning of the first sentence of subsection (b). The answer is no. Subsection (b) pertains to research projects or studies, which will not begin until marijuana is rescheduled at the Federal level. See 35 P.S. § 10231.2003(a).

One commentator asked whether patients in research programs must pay for the medical marijuana they are instructed to take and questioned whether unapproved forms of medical marijuana are being used in these research programs. As to the first question, research patients may be charged a reduced cost for medical marijuana products, but the products may not be free of charge. See 28 Pa. Code § 1161a.27(e)(2). Additionally, research conducted under the act must be limited to forms of medical marijuana already approved for use. See definitions of “research program” and “medical marijuana” in § 1141a.21.

§ 1211a.29a. *Research initiative*

This section is added under Act 44 of 2021, which allows an ACRC, in coordination with its contracted clinical registrant, to conduct a research initiative on the antimicrobial effects of applying solvent-based extraction methods and processes to microbial contamination of immature medical marijuana plants, medical marijuana plants, medical marijuana or medical marijuana products. See 35 P.S. § 10231.2003.1. This section outlines the submission and approval process for a research initiative and details the process for implementation of approved findings.

§ 1211a.30. *Approval or denial of an application for approval of a clinical registrant*

This section provides that an applicant shall be a clinical registrant upon the Department’s approval of an application under § 1211a.27 (relating to application for approval of a clinical registrant). This section further provides that the Department may deny the application if the applicant has disclosed prior payments to an ACRC. This section also specifies that prior to denying an application, the Department will issue written notice to the applicant and the applicant will have the opportunity to cure the prohibited payments by submitting to the Department a supplemental affidavit indicating that the ACRC or its affiliate has refunded to the applicant the prohibited payment. This section also provides that a

clinical registrant will have the same rights and obligations as a grower/processor or dispensary permittee, and a clinical registrant’s dispensary and grower/processor permits will expire upon expiration, revocation or nonrenewal of the clinical registrant’s approval. At the proposed rulemaking stage, this section mirrored temporary § 1211.30 (relating to approval or denial of an application for approval of a clinical registrant), except for amending citations to refer to this and other new chapters and adding a subsection.

In this final-form rulemaking, subsection (c.1) is added under Act 44 of 2021, which provides that the Department shall not approve an applicant for a grower/processor permit if the applicant has previously had a specified contractual relationship with an ACRC. See 35 P.S. § 10231.2002(b)(4)(i). No other changes were made from the proposed rulemaking to this final-form rulemaking.

One commentator expressed confusion as to the Department denying applications due to payments to an ACRC occurring previously. The purpose for this prohibition is to prevent any favoritism in contracting as the ACRC must execute a contract with a clinical registrant.

§ 1211a.31. *Renewal of approval of a clinical registrant*

This section provides that the term of a clinical registrant’s approval will coincide with the term of the clinical registrant’s grower/processor permit and dispensary permit, and that an approved clinical registrant will be required to renew its approval as part of its dispensary and grower/processor permit renewals. This section further provides that the renewal application must be submitted on a form prescribed by the Department, must include the information specified in subsection (b), and is subject to Department approval. Finally, this section provides that the Department will not renew approval for a clinical registrant if the Department determines that the clinical registrant’s dispensary locations are not engaging in research and do not intend to engage in research within 6 months of renewal. At the proposed rulemaking stage, this section mirrored temporary § 1211.31 (relating to renewal of approval of a clinical registrant), except for amending a citation to reflect new Chapter 1141a (relating to general provisions).

Per comments from IRRC regarding the use of non-regulatory language, subsection (b)(6) is deleted as unnecessary. There are no other changes made from the proposed rulemaking to this final-form rulemaking.

§ 1211a.32. *Revocation of approval of a clinical registrant*

This section outlines the circumstances under which a clinical registrant’s approval will be revoked, including revocation or suspension of the clinical registrant’s grower/processor or dispensary permit, revocation of the partnered ACRC certification and lack of a research contract. This section provides that the Department will issue written notice of its intention to revoke approval. Thereafter, the clinical registrant will have 90 days to contract with another ACRC that is not already contractually committed, or have its approval revoked. At the proposed rulemaking stage, this section mirrored temporary § 1211.32 (relating to revocation of approval of a clinical registrant), except for amending a citation to refer to this new chapter. No comments were received on this section and no changes were made from the proposed rulemaking to this final-form rulemaking.

§ 1211a.33. *Dispensing and tracking medical marijuana products*

This section provides that the dispensary of an approved clinical registrant shall enter information into the

electronic tracking system, as required by the Department, identifying patients who are enrolled in an approved research program or research study, in addition to entering information about medical marijuana products dispensed to all patients and caregivers. At the proposed rulemaking stage, this section mirrored temporary § 1211.33 (relating to dispensing and tracking medical marijuana products), except for amending a citation to refer to Chapter 1161a (relating to dispensaries). No changes were made from the proposed rulemaking to this final-form rulemaking.

Some commentators questioned where the patient information will be recorded for patients participating in research programs. This information will be located in the electronic tracking system as will be other patient data. Clinical registrants have access to the electronic tracking system and can access patient information through that system.

§ 1211a.34. Prohibition

This section provides that, except for reasonable remuneration specified in a research contract for the services to be performed or costs to be incurred by the ACRC, an ACRC may not solicit or accept anything of value from an approved clinical registrant or a principal or financial backer of an approved clinical registrant. Further, this section clarifies that the prohibition does not apply to charitable contributions that are part of a history of giving to an ACRC established 1 year or more prior to the effective date of the act. No comments were received on this section and no changes were made from the temporary rulemaking to the proposed rulemaking to this final-form rulemaking.

§ 1211a.35. Reporting requirements

This section outlines when an approved clinical registrant must provide the Department a report of the findings of a research activity. This section further provides that the Department will publish these findings on its publicly available web site and share them with other approved clinical registrants, ACRCs or other persons the Department determines would benefit from the findings. No comments were received on this section and no changes were made from the temporary rulemaking to the proposed rulemaking to this final-form rulemaking.

§ 1211a.36. Sale or exchange

This section outlines the items a grower/processor of a clinical registrant may sell or exchange with another grower/processor. This section is amended in this final-form rulemaking to reflect statutory change made by Act 44 of 2021, which permits a grower/processor of a clinical registrant to sell its medical marijuana products to any dispensary, rather than just to its own or to another clinical registrant dispensary. See 35 P.S. § 10231.2002(b)(8). Subsections (c) and (d) are deleted due to the statutory change.

One commentator requested that the Department delete subsections (c) and (d) from this provision. As indicated previously, this change is made due to the statutory change.

The Department received several comments concerned about growers/processors of clinical registrants being able to meet patient demands, including having access to specific medical marijuana for the research programs, and objecting to the limitation on clinical registrants selling medical marijuana products only to clinical registrant dispensaries. As indicated previously, these concerns were addressed by Act 44 of 2021.

§ 1211a.37. Appeals

This section provides that all actions of the Department under this chapter are governed by 2 Pa.C.S. §§ 501—508 and its accompanying regulations, as modified by Chapter 1230a. At the proposed rulemaking stage, this section amended temporary § 1211.37 (relating to appeals) by adding the language that the accompanying regulations to 2 Pa.C.S. §§ 501—508, as modified by Chapter 1230a, apply to the appeal process. The citation was also amended to refer to Chapter 1230a. No comments were received on this section and no changes were made from the proposed rulemaking to this final-form rulemaking.

Chapter 1230a. Practice and Procedure

This chapter pertains to practice and procedure on appeals and other administrative proceedings. Section 301 of the act grants the Department the authority to promulgate all regulations necessary to carry out the provisions of this act. This chapter is necessary to define appeal rights and procedures surrounding actions taken by the Department pursuant to its regulatory and enforcement authority. This chapter replaces temporary Chapter 1230 (relating to practice and procedure—temporary regulations). Amendments to sections of the temporary rulemaking are discussed more fully as follows.

§ 1230a.21. Scope

This section provides that this chapter and 1 Pa. Code Part II (relating to General Rules of Administrative Practice and Procedure) govern practice and procedure before the Department in medical marijuana appeals. No comments were received on this section and no changes were made from the temporary rulemaking to the proposed rulemaking to this final-form rulemaking.

§ 1230a.22. Definitions

This section provides definitions not referenced in § 1141a.21 and supplements the definitions in 1 Pa. Code § 31.3 (relating to definitions). No comments were received on this section and no changes were made from the temporary rulemaking to the proposed rulemaking to this final-form rulemaking.

§ 1230a.23. Docket

This section provides the general duties and address of the docket clerk for the mailing of filings. Further, this section provides that pleadings must be filed within prescribed time periods and are considered filed when received by the docket clerk. This section also provides that the clerk will maintain the docket, that the docket is available for public inspection, and that subsections (a) through (e) supersede 1 Pa. Code §§ 33.11 and 33.51 (relating to execution; and docket). No comments were received on this section and no changes were made from the temporary rulemaking to the proposed rulemaking to this final-form rulemaking.

§ 1230a.24. Filing generally

This section provides the general requirements for a filing to be accepted by the Department and provides for rejection or correction of deficient pleadings. This section further provides that redundant, immaterial or inappropriate pleadings may be stricken before being accepted for filing. No comments were received on this section and no changes were made from the temporary rulemaking to the proposed rulemaking to this final-form rulemaking.

§ 1230a.25. *Effective date of adjudication, actions or order*

This section provides that an adjudication, action or order is effective as of the date of mailing unless specifically provided otherwise, and that subsection (a) supersedes 1 Pa. Code § 31.14 (relating to effective dates of agency orders). No comments were received on this section and no changes were made from the temporary rulemaking to the proposed rulemaking to this final-form rulemaking.

§ 1230a.26. *Representation*

This section provides that, except for an individual appearing on their own behalf, a party, corporation or group of individuals acting in concert must be represented by an attorney in good standing and outlines how that representation must be effectuated. This section also provides that final subsections (a)—(d) supersede 1 Pa. Code §§ 31.21—31.23 (relating to appearance in person; appearance by attorney; and other representation prohibited at hearings). No comments were received on this section. However, the Department amended “his own behalf” to “their own behalf” to make the section gender-neutral in this final-form rulemaking.

§ 1230a.38. *Commencement, form and content of Notice of Appeal*

This section details the proper form of, and procedure for filing, a Notice of Appeal. This section also provides that subsections (a)—(g) supersede 1 Pa. Code §§ 35.5—35.7 and 35.20. No comments were received on this section and no changes were made from the temporary rulemaking to the proposed rulemaking to this final-form rulemaking.

§ 1230a.39. *Timeliness of Notice of Appeal*

This section provides that the timeliness of a Notice of Appeal is measured from the mailing date of the written notice of the action, and an untimely filed Notice of Appeal may be deemed an admission or be dismissed with prejudice. This section further provides that the Department may file an answer and new matter to a Notice of Appeal within 30 days of service of the Notice but is not required to do so. This section also provides that subsection (a) supersedes 1 Pa. Code §§ 35.5—35.7, 35.20 and 35.35. As proposed, subsection (a) was amended to provide that the timeliness of an appeal will be measured from the mailing date of the written notice of the action instead of the date the appellant receives the written notice. This amendment deletes ambiguity relating to timeliness of appeals and removes the possibility for differing time periods for appeal. Further, subsection (b) was amended to provide that an untimely filed Notice of Appeal may be deemed an admission or may be dismissed by the Department, instead of the language in temporary § 1230.39 (relating to timeliness of Notice of Appeal) that one’s “failure to file” a timely Notice of Appeal results in the same. This amendment is a technical clarification. No changes were made from the proposed rulemaking to this final-form rulemaking.

One commentator sought clarification on the time frame for an appeal and whether it has been extended due to mail delays. The time frame for an appeal will remain unchanged and untimely appeals may be permitted if acceptable extenuating circumstances are established.

§ 1230a.43. *Orders to Show Cause, orders or petitions filed by the Office*

This section provides that the Office may start an action by filing an order to show cause. As proposed,

subsection (b) was amended to provide that the date of service is the date indicated on the certificate of service, regardless of the method of service, as opposed service being deemed complete 3 days after the date on the certificate of service if service is completed by mail. This amendment eliminates ambiguity as to the date of service. This section also specifies the required content for an order to show cause and provides the required format for a notice to respond. Finally, this section provides that subsections (a)—(d) supersede 1 Pa. Code § 35.14 (relating to orders to show cause). No changes were made from the proposed rulemaking to this final-form rulemaking.

One commentator raised concerns with the mail system relating to the filing and service of orders to show cause under this section. Specifically, the commentator requested that the date of service be the date the mail is received by the entity. This change, however, is unnecessary. The Department—and, by extension, the courts—are aware of these issues and take these issues into account when determining the timeliness of these materials. Therefore, the Department will take no action in response to this comment.

§ 1230a.44. *Answers to orders to show cause, orders or other petitions filed by the Office*

This section outlines the content, form and substance of responses to orders to show cause, orders or other petitions filed by the Office, in addition to providing penalties for failure to file a timely response. This section also prohibits the filing of new matter or preliminary objections and specifies that subsections (a)—(e) supersede 1 Pa. Code § 35.37 (relating to answers to orders to show cause). At the proposed rulemaking stage, this section mirrored temporary § 1230.44 (relating to answers to orders to show cause, orders or other petitions filed by the Office), except for amending a citation to refer to this new chapter. No changes were made from the proposed rulemaking to this final-form rulemaking.

§ 1230a.45. *Verifications and affidavits*

This section provides that a pleading or other document containing an averment of fact not appearing of record in the action or containing a denial of fact shall be personally verified in a manner prescribed by this section by a party thereto or by an authorized officer of the party if a corporation or other business entity. No comments were received on this section and no changes were made from the proposed rulemaking to this final-form rulemaking.

§ 1230a.46. *Entry of default judgment*

This section provides that the Department, on motion of the Office, may enter default judgment against the respondent for failure to file within the required time an answer to an order to show cause, order or other petition, to which the respondent may answer and have an opportunity to be heard; default judgment may not be granted prior to the hearing and the filing of an answer. No comments were received on this section and no changes were made from the proposed rulemaking to this final-form rulemaking.

Uncategorized Comments/Responses

One commentator requested the deletion of the word “marijuana” from “all regulatory items” because of the negative connotations and history related to the word. As this would require a legislative change, the Department takes no action in response to this comment.

One commentator requested that the Department ensure that dispensaries only sell forms of medical marijuana that are permitted under the act and regulations.

Specifically, this commentator took umbrage with dispensaries selling what are commonly referred to as “moon rocks” or “caviar”—marijuana buds dipped in oil and rolled in marijuana trichomes—as the commentator alleges that this product cannot be legally consumed under the act and regulations. The act authorizes forms “medically appropriate: for administration by vaporization or nebulization.” See 35 P.S. § 10231.303(b)(2)(iv). The Department has received evidence that “moon rocks,” “caviar” or “flower concentrate” can be legally consumed by vaporization or nebulization and will take no action in response to this comment.

One commentator requested that the Department require a law enforcement presence at dispensary parking lots, citing concerns that patients are selling their products to nonpatients in the parking lot. While the Department has supported its permittees in policing and seeking justice against patients engaging in diversion, the Department does not find continual law enforcement presence in dispensary parking lots to be necessary. Dispensaries are required to maintain video surveillance over parking lots. See § 1161a.31. As these areas are already monitored, the Department will take no action in response to this comment.

One commentator disagreed with prohibiting patients 18 years of age from entering dispensaries. This comment, however, is misguided, as those individuals can permissibly enter a dispensary facility. See 35 P.S. § 10231.506. As this practice is currently permitted, the Department takes no action in response to this comment.

One commentator took umbrage with the current state of gun laws—presumably concealed carry permits and their interplay with medical marijuana use. The Department, however, is unable to take any action in response to this comment, as those gun laws are Federal.

One commentator remarked that some dispensaries are holding themselves out as recreational facilities, as opposed to medical. To the extent this is occurring, the Department shares the commentator’s concerns and urges the commentator to submit a complaint to the Department, identifying the offending entities.

One commentator requested that dispensary menus display the top three cannabinoids and terpenes for each product. This comment, however, would be best addressed to dispensary permittees. The Department does not dictate what a dispensary lists on its menu. Accordingly, the Department takes no action in response to this comment.

One commentator objected generally to the cost of medical marijuana products and suggested that the Department lower the cost. The Department, however, does not exercise authority over pricing of product (only enforcing pricing limitations—that is, no zero-cost products). Beyond that isolated area, pricing is solely controlled by the permittees. While the Department has the authority under section 705 of the act (35 P.S. § 10231.705) to implement a pricing cap, the Department hesitates to do so as the establishment of a pricing cap often becomes the pricing floor, that is, already lower prices on products will be raised to meet the pricing cap. Pricing will decline with increased supply, as has already been demonstrated over several years.

One commentator requested generally that the Department allow for more medical marijuana organizations within this Commonwealth. The Department, however, is unable to add this amendment, as the number of available permits is set by the act itself. See 35 P.S. § 10231.616.

One commentator requested that the Department allow an expedited approval process for terminal/cancer patients. While the Department is cognizant of the differing needs of these patients, the Department has streamlined its approval process so that all patients are approved and receive their cards in the most expedient way possible, often in as little as a few days.

One commentator raised concerns as to whether not allowing unapproved visitors—for example, an individual supporting a disabled person—violated discrimination laws against handicapped persons. Permittee facilities must be handicapped accessible. Additionally, to the extent the person needs help with mobility, dispensary staff or an approved caregiver can provide the necessary aid. Accordingly, the Department takes no action in response to this comment.

One commentator requested that the Department amend section 2103 of the act to add protections for housing for medical marijuana patients. The Department, however, is unable to enact legislative change, and the commentator would be best served by reaching out to their legislators.

Multiple commentators sought a continuation of the statutory waivers that the Department received during the COVID-19 pandemic. These waivers were made permanent by Act 44 of 2021. Necessary regulatory changes have been made in response to Act 44 of 2021.

One commentator sought to include a dispensary medical professional as part of the physician workgroup. While the composition of the physician workgroup is not part of these regulations, the Department will take this request under advisement.

One commentator questioned why dispensary patient consultants are not currently allowed to touch display items stored in glass display cases to aid in patient education. To the extent that this comment is suggesting that patient consultants should be permitted to open products or devices that are for sale in the dispensary, section 801(i) of the act (35 P.S. § 10231.801(i)) requires dispensing of sealed packages. See 35 P.S. § 10231.801(i). If the commentator is proposing to permit the display of approved devices appropriate for administering medical marijuana but not for sale, nothing in the act or regulations currently prohibit the visual display of devices that do not contain medical marijuana.

One commentator raised concerns as to the Department’s current process and timing of approvals and submissions as well as suggested the Department adopt an online platform such as those used by other states, like Ohio, that allow requests to be tracked and uploaded in real-time. The Department appreciates this comment and will continue to examine whether funding will be available to implement an online platform.

Several commentators, though not referencing a specific regulatory provision, requested that the Department establish regulations related to the Medical Marijuana Program Fund (Fund) created by section 902 of the act (35 P.S. § 10231.902) and referenced in this regulatory section. See 35 P.S. § 10231.902. Particularly, these commentators sought regulation related to establishing a program to assist patients demonstrating financial hardship. See 35 P.S. § 10231.902(c)(1)(i). Funding of the assistance program for patients demonstrating financial hardship begins after the Department repays the money appropriated for the initial funding of the Medical Marijuana Program. See 35 P.S. § 10231.902(c). This repay-

ment recently occurred and creation of the assistance program is underway. Regulations are not necessary to administer the Fund.

The Department received a lengthy comment from the PCC, who represents some, but not all, of the Medical Marijuana Program’s permittees. The PCC asserted that the Department did not conduct stakeholder outreach for input before proposing final-form regulations and lacks a collaborative relationship with stakeholders. To the contrary, the Department held multiple meetings throughout 2019, 2020, 2021 and 2022 with the PCC and received feedback from the industry regarding proposed regulatory changes, many of which were incorporated into this final-form rulemaking. The Department continues to have meetings with the PCC regularly. Additionally, all permittees have ongoing access to regional field supervisors and e-mail resource accounts to convey questions and concerns. The Department communicates regularly with permittees. The PCC further asserted that the Department fails to provide data transparency in reporting aggregate or de-identified data metrics. The Department does limit dissemination of certain data as section 302(a) of the act deems “[a]ll information obtained by the department relating to patients, caregivers and other applicants” confidential. See 35 P.S. § 10231.302(a). Additionally, section 701(c) of the act deems information maintained in electronic tracking system to be confidential, preventing the release of most seed-to-sale tracking data. See 35 P.S. § 10231.701(c). The PCC finally asserted that the Department failed to adequately address the regulatory impact on small businesses in the medical marijuana marketplace and the fiscal impact on operators. The Department addresses small business and fiscal impacts in the corresponding questions provided within the regulatory analysis form. The Department takes no further action in response to these comments.

C. Affected Persons

Medical marijuana applicants, patients and their caregivers, as well as grower/processor and dispensary permittees, approved practitioners and approved labs, will be required to comply with the provisions in this final-form rulemaking. Additionally, those individuals or entities that have not yet been issued a permit to grow, process or dispense medical marijuana as well as successful future applicants will be required to comply with the provisions contained in this final-form rulemaking.

D. Cost and Paperwork Estimate

Cost

Commonwealth

The Department will experience increased demands to maintain compliance control over the Medical Marijuana Program. This increased demand will be handled by the existing Medical Marijuana Program complement. While the Department did not expect to incur any cost increases as a result of this final-form rulemaking, the passage of Act 44 of 2021, and the resultant changes to this regulatory packet will result in an estimated \$2 million increase to the Department, particularly as it relates to the implementation of API integration with the MJ Freeway tracking system.

Local government

This final-form rulemaking will impose no additional costs and have no negative fiscal impact upon political subdivisions. Further, this final-form rulemaking does not impose any additional burden of enforcement or review on political subdivisions.

Regulated community

This final-form rulemaking will impose no additional costs upon medical marijuana patients and caregivers.

Grower/processor and dispensary permittees may experience minimal cost increases in complying with the amended policies regarding facility security and testing and reporting requirements imposed by this final-form rulemaking.

Practitioners will not experience any additional costs because of this final-form rulemaking.

General public

This final-form rulemaking will have no fiscal impact on the general public.

Paperwork Estimates

Commonwealth and the regulated community

This final-form rulemaking imposes no additional paperwork requirements on the Commonwealth or the regulated community.

Local government

This final-form rulemaking imposes no additional paperwork requirements on local government.

General public

This final-form rulemaking imposes no additional paperwork requirements on the general public.

E. Statutory Authority

The Department obtains its authority to promulgate regulations relating to the Medical Marijuana Program from the provisions of the act. Section 301(b) of the act provides the Department with the authority to promulgate all regulations necessary to carry out the provisions set forth in the act. See 35 P.S. § 10231.301(b). Further, under section 301 of the act, the Department has (1) regulatory and enforcement authority over the growing, processing, dispensing, testing, practitioner certification, transportation and use of medical marijuana in this Commonwealth, and (2) authority to promulgate all regulations necessary to carry out the provisions of the act. (35 P.S. § 10231.301(a)(3) and (b)).

F. Effectiveness and Sunset Dates

This final-form rulemaking will become effective upon publication in the *Pennsylvania Bulletin*. A sunset date has not been established. The Department will continually review and monitor the effectiveness of these regulations after they are published as final.

G. Regulatory Review

Under section 5(a) of the Regulatory Review Act (71 P.S. § 745.5(a)), on February 16, 2021, the Department submitted notice of this proposed rulemaking, published at 51 Pa.B. 1141 (March 6, 2021), to IRRC and the Chairpersons of the Senate Health and Human Services Committee and the House Health Committee for review and comment.

Under section 5(c) of the Regulatory Review Act, IRRC, the Senate Health and Human Services Committee and the House Health Committee were provided with copies of the comments received during the public comment period, as well as other documents when requested. In preparing the final-form rulemaking, the Department has considered all comments from IRRC, the Senate Health and Human Services Committee, the House Health Committee and the public.

Under section 5.1(e) of the Regulatory Review Act (71 P.S. § 745.5a(e)), on October 19, 2022, the final-form rulemaking was deemed approved by the Senate Health and Human Services Committee and the House Health Committee. Under section 5.1(e) of the Regulatory Review Act, IRRC met on October 20, 2022 and approved the final-form rulemaking.

H. Contact Person

Additional information regarding this final-form rulemaking may be obtained by contacting Laura Mentch, Director, Office of Medical Marijuana, Department of Health, Room 628, Health and Welfare Building, 625 Forster Street, Harrisburg, PA 17120, (717) 547-3454, or by e-mailing RA-DHMMregulations@pa.gov. Persons with a disability who wish to submit comments, suggestions or objections regarding this final-form rulemaking may do so by using the previously listed number or address. Speech and/or hearing-impaired persons may use the Pennsylvania Hamilton Relay Service at (800) 654-5984 (TDD users) or (800) 654-5988 (voice users).

I. Findings

The Department finds that:

(1) Public notice of intention to adopt the regulations adopted by this order has been given under sections 201 and 202 of the act of July 31, 1968 (P.L. 769, No. 240) (45 P.S. §§ 1201 and 1202), referred to as the Commonwealth Documents Law (CDL) and the regulations promulgated under those sections in 1 Pa. Code §§ 7.1 and 7.2 (relating to notice of proposed rulemaking required; and adoption of regulations).

(2) A public comment period was provided as required by law and all comments were considered in drafting this final-form rulemaking.

(3) The amendments made to this final-form rulemaking do not enlarge the original purpose of the proposed rulemaking as published under section 201 of the CDL.

(4) The adoption of the regulations is necessary and appropriate for the administration of the act.

J. Order

(1) The regulations of the Department at 28 Pa. Code are amended by amending Part IX, Chapters 1131, 1141, 1151, 1161, 1171, 1181, 1191, 1211 and 1230 by deleting §§ 1131.1—1131.7, 1141.21—1141.52, 1151.21—1151.45, 1161.21—1161.41, 1171.21—1171.39, 1181.21—1181.34, 1191.21—1191.34, 1211.21—1211.37 and 1230.21—1230.46 and adding Part IXa, Chapters 1141a, 1151a, 1161a, 1171a, 1181a, 1191a, 1211a and 1230a specifically §§ 1141a.21—1141a.51, 1151a.21—1151a.40, 1151a.42—1151a.44, 1161a.22—1161a.40, 1171a.22—1171a.38, 1181a.22—1181a.33, 1191a.22—1191a.33, 1211a.22—1211a.37, 1230a.21—1230a.26, 1230a.38, 1230a.39 and 1230a.43—1230a.46 to read as set forth in Annex A.

(2) The Department shall submit this final-form rulemaking to the Office of Attorney General and the Office of General Counsel for approval as required by law.

(3) The Department shall submit this final-form rulemaking to IRRC, the Senate Health and Human Services Committee and the House Health Committee as required by law.

(4) The Department shall certify this final-form rulemaking, as approved for legality and form, and shall deposit it with the Legislative Reference Bureau as required by law.

(5) This final-form rulemaking shall take effect upon publication in the *Pennsylvania Bulletin*.

DR. DEBRA L. BOGEN,
Acting Secretary

(*Editor's Note:* See 52 Pa.B. 6941 (November 5, 2022) for IRRC's approval order.)

(*Editor's Note:* See 53 Pa.B. 1179 (March 4, 2023) for a statement of policy that is related to this final-form rulemaking.)

Fiscal Note: Fiscal Note 10-219 remains valid for the final adoption of the subject regulations.

Annex A

TITLE 28. HEALTH AND SAFETY

PART IX. [Reserved]

CHAPTER 1131. [Reserved]

§§ 1131.1—1131.7. [Reserved]

CHAPTER 1141. [Reserved]

§§ 1141.21—1141.52. [Reserved].

CHAPTER 1151. [Reserved]

§§ 1151.21—1151.45. [Reserved].

CHAPTER 1161. [Reserved]

§§ 1161.21—1161.41. [Reserved].

CHAPTER 1171. [Reserved]

§§ 1171.21—1171.39. [Reserved].

CHAPTER 1181. [Reserved]

§§ 1181.21—1181.34. [Reserved].

CHAPTER 1191. [Reserved]

§§ 1191.21—1191.34. [Reserved].

CHAPTER 1211. [Reserved]

§§ 1211.21—1211.37. [Reserved].

CHAPTER 1230. [Reserved]

§§ 1230.21—1230.46. [Reserved].

PART IXa. MEDICAL MARIJUANA

Ch.

1141a.	GENERAL PROVISIONS
1151a.	GROWERS/PROCESSORS
1161a.	DISPENSARIES
1171a.	LABORATORIES
1181a.	PHYSICIANS AND PRACTITIONERS
1191a.	PATIENTS AND CAREGIVERS
1211a.	CLINICAL REGISTRANTS AND ACADEMIC RESEARCH CENTERS
1230a.	PRACTICE AND PROCEDURE

CHAPTER 1141a. GENERAL PROVISIONS

Sec.

1141a.21.	Definitions.
1141a.22.	Records subject to disclosure; confidentiality.
1141a.23.	Limitation on number of permits.
1141a.24.	Medical marijuana regions.
1141a.25.	General requirements for permits.
1141a.26.	Privilege and nontransferability.
1141a.27.	General requirements for application.
1141a.28.	Fees.
1141a.29.	Initial permit application.
1141a.30.	Capital requirements.
1141a.31.	Background checks.
1141a.32.	Diversity goals.
1141a.33.	Review of initial permit applications.
1141a.34.	Denial of a permit.
1141a.35.	Notice of denial.
1141a.36.	Permit renewal applications.
1141a.37.	Denial of renewal of a permit.
1141a.38.	Duty to report.
1141a.39.	Change in ownership of a medical marijuana organization.

- 1141a.40. Application for approval of a change in location of an operational facility.
 - 1141a.40.1 Request to change location of a non-operational facility.
 - 1141a.41. Application for approval of alteration of a facility.
 - 1141a.42. Failure to be operational.
 - 1141a.43. Closure of a facility.
 - 1141a.44. Insurance requirements.
 - 1141a.45. Inspection and investigation.
 - 1141a.46. Reports.
 - 1141a.47. General penalties and sanctions.
 - 1141a.48. Training.
 - 1141a.49. Zoning.
 - 1141a.50. Advertising by a medical marijuana organization.
 - 1141a.51. Technical advisories.
- Appendix A. Serious Medical Conditions

§ 1141a.21. Definitions.

The following words and terms, when used in this part, have the following meanings, unless the context clearly indicates otherwise:

ACRC—Academic clinical research center—An accredited medical school in this Commonwealth that operates or partners with an acute care hospital licensed and operating in this Commonwealth that has been approved and certified by the Department to enter into a contract with a clinical registrant.

Accreditation body—An organization which:

(i) Certifies the competency, expertise and integrity of a laboratory and operates in conformance with the current version of International Organization Standard ISO/IEC 17011.

(ii) Determines a laboratory’s compliance with and conformance to the relevant standards established by the International Organization for Standardization, including ISO/IEC 17025.

(iii) Is a signatory to the International Accreditation Cooperation Mutual Recognition Arrangement for Testing.

(iv) Is not affiliated with a laboratory applicant for which it has or will issue a certificate of accreditation.

Accredited medical school—An institution that is:

(i) Located in this Commonwealth.

(ii) Accredited by the Liaison Committee of Medical Education or the Commission on Osteopathic College Accreditation.

Act—The Medical Marijuana Act (35 P.S. §§ 10231.101—10231.2110).

Acute care hospital—A facility having an organized medical staff that provides equipment and services primarily for inpatient medical care and other related services to persons who require definitive diagnosis or treatment, or both, for injury, illness, pregnancy or other disability and is licensed by the Department to operate as a hospital in this Commonwealth under the Health Care Facilities Act (35 P.S. §§ 448.101—448.904b) and the regulations promulgated thereunder.

Added substance—An additional ingredient added to medical marijuana during or after processing that is present in the final product or any substance used to change the viscosity or consistency of a cannabinoid product.

Adult patient—A patient who is 18 years of age or older.

Adverse event—An injury resulting from the use of medical marijuana dispensed at a dispensary. An injury includes physical harm, mental harm or loss of function.

Adverse loss—A loss, discrepancy in inventory, diversion or theft of seeds, immature medical marijuana plants,

medical marijuana plants, medical marijuana, medical marijuana products, funds or other property of a medical marijuana organization.

Advertising—The publication, dissemination, solicitation or circulation, for a fee, that is visual, oral, written or electronic to induce directly or indirectly an individual to patronize a particular dispensary, laboratory or practitioner, or to purchase particular medical marijuana products.

Applicant—Depending on the context the term may mean any of the following:

(i) A person who wishes to submit or submits an application to the Department for a permit to operate as a grower/processor or dispensary, or both, under the act and this part.

(ii) A patient or a caregiver who submits an identification card application to the Department.

(A) The term includes a legal guardian or a parent who submits an application on behalf of a patient.

(B) The term does not include an individual under 21 years of age unless the Department has determined under section 507(a) of the act (35 P.S. § 10231.507(a)) that the individual should be permitted to serve as a caregiver.

(iii) A person who submits an application to the Department to become an approved laboratory, an ACRC or a clinical registrant.

Approved laboratory—A laboratory that has applied for, and received, the approval of the Department to identify, collect, handle and conduct tests on samples from a grower/processor and test samples from the Department used in the growing and processing of medical marijuana or dispensing of medical marijuana products as required by the act and this part.

CAS number—The unique numerical identifier assigned to every chemical substance by Chemical Abstracts Service, a division of the American Chemical Society.

CBC—Cannabichromene, CAS number 20675-51-8.

CBD—Cannabidiol, CAS number 13956-29-1.

CBDA—Cannabidiolic acid, CAS number 1244-58-2.

CBDV—Cannabidivarin, CAS number 24274-48-4

CBG—Cannabigerol, CAS number 25654-31-3.

CBN—Cannabinol, CAS number 521-35-7.

Cannabinoids—The chemical compounds that are the active constituents of marijuana.

Caregiver—One of the following:

(i) An individual designated by a patient to obtain on behalf of a patient, and provide to a patient, a medical marijuana product.

(ii) For a minor patient, an individual who meets the requirements in section 506(2) of the act (35 P.S. § 10231.506(2)).

(iii) Individuals designated in writing by an organization that provides hospice, palliative or home care services and who:

(A) Are employed by an organization licensed under the Health Care Facilities Act;

(B) Have significant responsibility for managing the health care and well-being of a patient; and

(C) Were designated by the organization to provide care to a patient who authorized the designation.

(iv) Individuals designated in writing by a residential facility, including a long-term care nursing facility, a skilled nursing facility, an assisted living facility, a personal care home, an independent long-term care facility or an intermediate care facility for individuals with intellectual disabilities who:

(A) Are licensed by the Department or the Department of Human Services;

(B) Have significant responsibility for managing the health care and well-being of the patient; and

(C) Were designated by the residential facility to provide care to a patient who authorized the designation.

Certificate of accreditation—A document issued by an accreditation body evidencing that a laboratory is in compliance with International Organization for Standardization Standard ISO/IEC 17025 or other standards relevant to the operation of laboratories conducting tests on medical marijuana, medical marijuana products and other items used in the growing and processing of medical marijuana or dispensing of medical marijuana products.

Certificate of analysis—A document that confirms that the test performed by an approved laboratory on a harvest batch, harvest lot, process lot, or sample for stability meets the testing requirements set forth by the Department.

Certified medical use—The acquisition, possession, use or transportation of medical marijuana products by a patient; or the acquisition, possession, delivery, transportation or administration of medical marijuana products by a caregiver, for use as part of the treatment of the patient's serious medical condition, as authorized in a patient certification, including enabling the patient to tolerate treatment for the serious medical condition.

Certified registered nurse practitioner—The term as defined in section 2 of The Professional Nursing Law (63 P.S. § 212).

Chain of custody—The written procedures used by employees of an approved laboratory to record the possession and transfer of samples and test samples and the real-time documentation of actions taken from the time the samples and test samples are collected until the test of the sample or test sample is completed.

Change in control—The acquisition by a person or group of persons acting in concert of a controlling interest in an applicant or permittee either all at one time or over the span of a 12-consecutive-month period.

Change in ownership—The addition or removal of a principal, operator or financial backer or a change in control of a medical marijuana organization after the Department approves an initial permit application or a permit renewal application.

Clinical registrant—An entity that:

(i) Holds a permit as both a grower/processor and a dispensary;

(ii) Has a contractual relationship with an ACRC under which the ACRC or its affiliate provides advice to the entity, regarding, among other areas, patient health and safety, medical applications and dispensing and management of controlled substances; and

(iii) Is approved by the Department.

Continuing care—Treating a patient, in the course of which the practitioner has completed a full assessment of the patient's medical history and current medical condition, including a consultation with the patient.

Controlled substance—A drug, substance or immediate precursor included in Schedules I—V as listed in section 4 of The Controlled Substance, Drug, Device and Cosmetic Act (35 P.S. § 780-104).

Controlling interest—

(i) For a publicly traded entity, voting rights that entitle a person to elect or appoint one or more of the members of the board of directors or other governing board or the ownership or beneficial holding of 5% or more of the securities of the publicly traded entity.

(ii) For a privately held entity, the ownership of any security in the entity.

D8—Delta 8 tetrahydrocannabinol, CAS number 5957-75-5.

De-identified data—A record retrieved from the electronic tracking system transmitted to an ACRC for medical marijuana research purposes after removal of all personal information that could identify a patient.

Department—The Department of Health of the Commonwealth.

Device—An object used, intended for use or designed for use in preparing, storing, ingesting, inhaling or otherwise introducing medical marijuana into the human body.

Disadvantaged business—The term as defined in 74 Pa.C.S. § 303(b) (relating to diverse business participation).

Dispensary—

(i) A person who holds a permit issued by the Department to dispense medical marijuana products.

(ii) The term does not include a health care medical marijuana organization as defined under sections 1901—1908 of the act (35 P.S. §§ 10231.1901—10231.1908).

Dispense—The activity of lawfully providing to a patient or caregiver medical marijuana products in a suitable container that is appropriately labeled for subsequent administration or use under a patient certification issued by a practitioner.

Diverse group—A disadvantaged business, minority-owned business, women-owned business, service-disabled veteran-owned small business or veteran-owned small business that has been certified by a third-party certifying organization.

Diverse participants—The term includes the following:

(i) Individuals from diverse racial, ethnic and cultural backgrounds and communities.

(ii) Women.

(iii) Veterans.

(iv) Individuals with disabilities.

Diversity plan—A strategy that promotes or ensures participation by diverse groups in the management and operation of a medical marijuana organization through contracting and employment opportunities.

Electronic tracking system—An electronic seed-to-sale system approved by the Department that is utilized by:

(i) A grower/processor to log, verify and monitor the receipt, use and sale of seeds, immature medical marijuana plants, medical marijuana plants, medical mari-

juana and medical marijuana products, the funds received by a grower/processor for the sale of seeds, immature medical marijuana plants, medical marijuana plants, medical marijuana and medical marijuana products to another medical marijuana organization, the disposal of medical marijuana waste and the recall of defective seeds, immature medical marijuana plants, medical marijuana plants, medical marijuana and medical marijuana products.

(ii) A dispensary to log, verify and monitor the receipt of medical marijuana product from a grower/processor, the verification of the validity of an identification card presented by a patient or caregiver, the dispensing of medical marijuana product to a patient or caregiver, the disposal of medical marijuana waste and the recall of defective medical marijuana products.

(iii) An approved laboratory to log, verify and monitor the receipt of samples and test samples for testing, the results of tests performed by the approved laboratory, and the disposal of tested and untested samples and test samples.

Employee—An individual who is hired for a wage, salary, fee or payment to perform work for an applicant or permittee.

Excipients—Solvents, chemicals or materials reported by a medical marijuana organization and approved by the Department for use in the processing of medical marijuana.

Facility—A structure and other appurtenances or improvements where a medical marijuana organization grows and processes or dispenses medical marijuana.

Family or household member—The term as defined in 23 Pa.C.S. § 6102 (relating to definitions).

Financial backer—An investor, mortgagee, bondholder, noteholder or other source of equity, capital or other assets other than a financial institution.

Financial institution—A bank, a National banking association, a bank and trust company, a trust company, a savings and loan association, a building and loan association, a mutual savings bank, a credit union or a savings bank.

Form of medical marijuana—The characteristics of the medical marijuana recommended or limited for a particular patient, including the method of consumption and any particular dosage, strain, variety and quantity or percentage of medical marijuana or particular active ingredient.

Fund—The Medical Marijuana Program Fund established in section 902 of the act (35 P.S. § 10231.902).

Grower/processor—

(i) A person who holds a permit from the Department under the act to grow and process medical marijuana.

(ii) The term does not include a health care medical marijuana organization as defined under sections 1901—1908 of the act.

Harvest batch—A specifically identified quantity of medical marijuana plant that is uniform in strain, cultivated utilizing the same growing practices, harvested at the same time and at the same location, and cured under uniform conditions.

Harvest lot—A specifically identified quantity of medical marijuana plant taken from a harvest batch.

Harvested hemp—Plant material, certified as hemp by a Department of Agriculture approved laboratory, ob-

tained directly from a person holding a permit issued by the Department of Agriculture to grow or cultivate hemp under the 3 Pa.C.S. Chapter 15 (relating to controlled plants and noxious weeds) by a grower/processor holding a permit under the act.

Health care medical marijuana organization—A vertically integrated health system approved by the Department to dispense medical marijuana or grow and process medical marijuana, or both, in accordance with a research study under sections 1901—1908 of the act.

Hydroponic nutrient solution—A mixture of water, minerals and essential nutrients without soil used to grow medical marijuana plants.

IRB—Institutional review board—A board, committee, RAC or group designated by an ACRC that reviews and approves the anticipated scope of an approved clinical registrant's research study involving human subjects under the criteria in 45 CFR 46.111 (relating to criteria for IRB approval of research) and 21 CFR 56.111 (relating to criteria for IRB approval of research).

Identification card—A document issued under section 501 of the act (35 P.S. § 10231.501) that authorizes a patient or caregiver to have access to medical marijuana products under the act.

Immature medical marijuana plant—A rootless, non-flowering part of a medical marijuana plant that is no longer than 12 inches and no wider than 12 inches produced from a cutting, clipping or seedling and that is in a growing container that is no larger than 2 inches wide and 2 inches tall that is sealed on the sides and bottom.

Initial permit application—The document submitted to the Department by an applicant that, if approved, grants a permit to an applicant.

Institution of higher education—A community college, State-owned institution, State-related institution, or private college or university approved by the Department of Education.

Laboratory—A place, establishment or institution within this Commonwealth that has been issued a certificate of accreditation.

Legal guardian—

(i) An individual appointed as a guardian of a patient under the laws of the Commonwealth.

(ii) The term does not include an individual who has been appointed a guardian only of a patient's property.

Limited access area—An area on a site or within a facility where:

(i) Immature medical marijuana plants or medical marijuana plants are growing or being processed into medical marijuana.

(ii) Immature medical marijuana plants, medical marijuana plants, medical marijuana or medical marijuana products are being loaded into or out of transport vehicles.

(iii) Seeds, immature medical marijuana plants, medical marijuana plants, medical marijuana or medical marijuana products are packaged for sale or stored.

(iv) Medical marijuana waste is processed, stored or destroyed.

(v) Surveillance system devices are stored or maintained.

Marijuana—

(i) All parts of the plant *Cannabis sativa* L., whether growing or not, the seeds of that plant and resin extracted from any part of the plant, and every compound, manufacture, salt, derivative, mixture or preparation of the plant, its seeds or resin.

(ii) The term does not include the mature stalks of *Cannabis sativa* L., fiber produced from the stalks, oil or cake made from the seeds of the plant, any other compound, manufacture, salt or derivative, mixture or preparation of the mature stalks.

(iii) The term does not include synthetic cannabinoids as defined in section 4(1)(vii) of The Controlled Substance, Drug, Device and Cosmetic Act (35 P.S. § 780-104(1)(vii)).

Medical board—Either of the following:

(i) The State Board of Medicine as defined in section 2 of the Medical Practice Act of 1985 (63 P.S. § 422.2).

(ii) The State Board of Osteopathic Medicine as defined in section 2 of the Osteopathic Medical Practice Act (63 P.S. § 271.2).

Medical marijuana—Marijuana for certified medical use, limited to the following forms:

(i) Pill.

(ii) Oil.

(iii) Topical forms, including gels, creams or ointments.

(iv) A form medically appropriate for administration by vaporization or nebulization, including dry leaf or plant form for administration by vaporization.

(v) Tincture.

(vi) Liquid.

Medical marijuana cardholder—An adult patient or caregiver who possesses a valid identification card.

Medical marijuana container—A sealed, traceable, food compliant, tamper resistant, tamper evident container used for the purpose of containment of packaged medical marijuana products being transported from a grower/processor to a medical marijuana organization or an approved laboratory.

Medical marijuana extract—A substance obtained by separating cannabinoids from a medical marijuana plant by a mechanical, chemical or other process.

Medical marijuana organization—

(i) A dispensary or a grower/processor.

(ii) The term does not include a health care medical marijuana organization under sections 1901—1908 of the act.

Medical marijuana patient authorization letter—A document issued by the Department under § 1191a.32 (relating to medical marijuana patient authorization letters).

Medical marijuana plant—A plant which is greater than 12 vertical inches in height from where the base of the stalk emerges from the growth medium to the tallest point of the plant, or greater than 12 horizontal inches in width from the end of one branch to the end of another branch.

Medical marijuana product—The final form and dosage of medical marijuana that is grown, processed, produced, sealed, labeled and tested by a grower/processor and sold to a dispensary.

Medical Marijuana Program—The program authorized under the act and implemented by the Department.

Medical marijuana unit—An amount of medical marijuana equivalent to 3.5 grams of dry leaf, 1 gram of concentrate or 100 milligrams of THC infused into a pill, capsule, oil, liquid, tincture or topical form.

Medical marijuana waste—

(i) Solid, liquid, semi-solid or contained gaseous materials that are generated by a grower/processor or an approved laboratory.

(ii) The term includes:

(A) Unused, surplus, returned, recalled, contaminated or expired medical marijuana, except as described in subsection (iii).

(B) Medical marijuana plant material that is not used in the growing, harvesting or processing of medical marijuana, including flowers, stems, trim, leaves, seeds, dead medical marijuana plants, dead immature medical marijuana plants, unused medical marijuana plant parts, unused immature medical marijuana plant parts or roots.

(C) Spent hydroponic nutrient solution.

(D) Unused containers for growing immature medical marijuana plants or medical marijuana plants or for use in the growing and processing of medical marijuana.

(E) Unused fertilizers and pesticides.

(F) Unused excipients.

(G) Wastewater.

(iii) The term does not include medical marijuana products erroneously delivered to a dispensary other than the dispensary intended for sale, provided that the packaging remains unopened, with tamper-evident seals intact, and the medical marijuana products are immediately delivered to the correct dispensary.

Medical professional—A physician, pharmacist, physician assistant or certified registered nurse practitioner employed by a dispensary.

Minor patient—A patient who is under 18 years of age.

Minority-owned business—The term as defined in 74 Pa.C.S. § 303(b).

Municipal waste—The term as defined in section 103 of the Solid Waste Management Act (35 P.S. § 6018.103).

Municipality—A county, city, borough, incorporated town or township, or any similar general-purpose unit of government which shall hereafter be created by the General Assembly.

Nebulization—The generation of medical marijuana products in the form of fine spray for medicinal inhalation.

Nutrient—The essential elements and compounds necessary for the growth, metabolism and development of medical marijuana plants.

Nutrient practice—The use by a grower/processor of essential elements and compounds necessary for the growth, metabolism and development of seeds, immature medical marijuana plants or medical marijuana plants.

Office—The Department's Office of Medical Marijuana.

Operational—The time at which the Department determines that a medical marijuana organization is ready, willing and able to properly carry on the activity for which a permit has been issued under this part, including the implementation of an electronic tracking system.

Operator—An individual who directly oversees or manages the day-to-day business functions for an applicant or permittee and has the ability to direct employee activities onsite and offsite or within a facility for which a permit is sought or has been issued under this part.

Parent—The biological, natural or adoptive mother or father of a patient.

Patient—An individual who meets all of the following qualifications:

- (i) Has a serious medical condition.
- (ii) Has met the requirements for certification under the act.
- (iii) Is a resident of this Commonwealth.

Patient and caregiver registry—A list of patients and caregivers established and maintained by the Department.

Patient certification—The document issued by a practitioner under § 1181a.27 (relating to issuing patient certifications) certifying that a patient has one or more serious medical conditions.

Patient consultation—A complete examination of a patient and the patient's health care records at the time a patient certification is issued by a practitioner.

Permit—An authorization issued by the Department to a medical marijuana organization to conduct activities authorized under the act.

Permittee—A person who has been issued an authorization to operate as a medical marijuana organization under the act and this part.

Person—A natural person, corporation, foundation, organization, business trust, estate, limited liability company, licensed corporation, trust, partnership, limited liability partnership, association or other form of legal business entity.

Pharmacist—The term as defined in section 2 of the Pharmacy Act (63 P.S. § 390-2).

Physician—The term as defined in section 2 of the Medical Practice Act of 1985 or section 2 of the Osteopathic Medical Practice Act.

Physician assistant—The term as defined in section 2 of the Medical Practice Act of 1985 or section 2 of the Osteopathic Medical Practice Act.

Postharvest plant material—Unfinished plant and plant-derived material, whether fresh, dried, partially dried, frozen or partially frozen, oil, concentrate or similar byproducts derived or processed from medical marijuana or medical marijuana plants.

Practitioner—A physician who is registered with the Department under section 401 of the act (35 P.S. § 10231.401).

Practitioner registry—A list of practitioners established and maintained by the Department.

Prescription Drug Monitoring Program—The Achieving Better Care by Monitoring All Prescriptions Program (ABC-MAP) Act (35 P.S. §§ 872.1—872.40).

Principal—An officer, director or person who directly or beneficially owns securities of an applicant or permittee, or a person who has a controlling interest in an applicant or permittee or who has the ability to elect the majority of the board of directors of an applicant or permittee or otherwise control an applicant or permittee, other than a financial institution.

Process lot—Any amount of a medical marijuana product of the same type and processed using the same medical marijuana extract, standard operating procedures and the same or combination of different harvest lots.

Processing—The compounding or conversion of medical marijuana extract by a grower/processor into a medical marijuana product.

Professional disciplinary action—A disciplinary proceeding taken by the applicable medical board against a practitioner that results in a corrective action or measure.

Publicly traded company—A person other than an individual who:

- (i) Has a class or series of securities registered under the Securities Exchange Act of 1934 (15 U.S.C. §§ 78a—78qq) or on a foreign stock exchange determined by the Department to have similar listing and reporting requirements to exchanges that are regulated under the Securities Exchange Act of 1934.
- (ii) Is a registered management company under the Investment Company Act of 1940 (15 U.S.C. §§ 80a-1—80a-64).
- (iii) Is subject to the reporting obligations imposed by section 15(d) of the Securities Exchange Act of 1934 (15 U.S.C. § 780(d)) by reason of having filed a registration statement which has become effective under the Securities Act of 1933 (15 U.S.C. §§ 77a—77aa).

RAC—Research approval committee—A board, committee or group created or designated by an ACRC to review and approve the scope and research protocols of a research program proposed by an approved clinical registrant.

Research—A systematic investigation, including research development, testing and evaluation, designed to develop or contribute to generalizable knowledge.

Research contract—A written agreement between an approved clinical registrant and an ACRC that contains the responsibilities and duties of each party with respect to the research program or research study that the approved clinical registrant and the ACRC intend to conduct under this chapter and under which the ACRC will provide medical advice to the approved clinical registrant regarding, among other areas, patient health and safety, medical applications, and dispensing and management of controlled substances. This term shall include a letter of intent to enter into an agreement for purposes of a clinical registrant application.

Research initiative—A nonpatient investigation not subject to Institutional Review Board or Research Approval Committee approval requirements of a patient-based research program, project or study, conducted by an ACRC and its contracted clinical registrant.

Research program—Research on the therapeutic or palliative efficacy of medical marijuana limited to the serious medical conditions defined by the act and this part.

Research project or study—Other research on medical marijuana or its effectiveness in treating a medical or psychological condition.

Research protocol—A written procedure for conducting a research program, project or study that includes all of the following information:

- (i) With respect to the investigator:
 - (A) Name and address.

- (B) Institutional affiliation.
- (C) Qualifications, including a curriculum vitae and list of publications, if any.
- (ii) With respect to the research program, project or study:
- (A) Title of the research program, project or study.
- (B) Statement of the purpose.
- (C) Type of medical marijuana product involved and the amount needed.
- (D) Description of the research to be conducted, including the number and type of medical marijuana product, the dosage, the route and method of administration, and the duration of the research program, project or study.
- (E) The locations of the dispensaries that will be participating in the research program, project or study.
- Sample*—Medical marijuana or medical marijuana products collected by an employee of an approved laboratory from a grower/processor facility for testing by the laboratory.
- Security*—The term as defined in section 102(t) of the Pennsylvania Securities Act of 1972 (70 P.S. § 1-102(t)).
- Serious medical condition*—The conditions listed in Appendix A (relating to serious medical condition).
- Service-disabled*—The term as defined in 51 Pa.C.S. § 9601 (relating to definitions).
- Service-disabled veteran-owned small business*—The term as defined in 51 Pa.C.S. § 9601.
- Site*—The total area contained within the property line boundaries in which a facility is operated by a medical marijuana organization.
- Species*—*Cannabis sativa*, *Cannabis indica* or a hybrid of the two.
- Spent hydroponic nutrient solution*—Hydroponic nutrient solution that has been used and can no longer serve the purpose for which it was produced.
- Synchronous interaction*—A two-way or multiple-way exchange of information between a patient and a health care provider that occurs in real time by means of audio or video conferencing.
- THC*—Delta-9 tetrahydrocannabinol, CAS number 1972-08-3.
- THCA*—Tetrahydrocannabinolic acid, CAS number 23978-85-0.
- THCV*—Tetrahydrocannabivarin, CAS number 31262-37-0.
- Terminal illness*—A condition or disease for which the medical prognosis of life expectancy is approximately 1 year or less if the condition or disease runs its normal course.
- Terpenes*—Naturally occurring hydrocarbons found in essential oil secreted from the marijuana plant.
- Test sample*—An amount of medical marijuana, medical marijuana products or an amount of soil, growing medium, water or solvents used to grow or process medical marijuana, dust or other particles obtained from the swab of a counter or equipment used in the growing or processing of medical marijuana, or other item used in the growing or processing of medical marijuana in a grower/processor facility taken by an employee of an approved laboratory or an agent of the Department at the

request of the Department from a grower/processor facility and provided to an approved laboratory for testing.

Third-party certifying organization—The term as defined in 74 Pa.C.S. § 303(b).

Transport vehicle—A vehicle that meets the requirements of the act and is used to transport seeds, immature medical marijuana plants, medical marijuana plants, medical marijuana and medical marijuana products between medical marijuana organizations or between medical marijuana organizations and an approved laboratory.

Unit—The weight or volume of total usable medical marijuana products, calculated in metric units.

Vaporization—The generation of medical marijuana products in the form of vapor for medicinal inhalation.

Veteran—The term as defined in 51 Pa.C.S. § 9601.

Veteran-owned small business—The term as defined in 51 Pa.C.S. § 9601.

Women-owned business—The term as defined in 74 Pa.C.S. § 303(b).

§ 1141a.22. Records subject to disclosure; confidentiality.

(a) The following records are public records and are subject to disclosure under the Right-to-Know Law (65 P.S. §§ 67.101—67.3104):

(1) An application submitted under the act, except to the extent that the application contains any of the information listed in subsection (b).

(2) The name, business address and medical credentials of a practitioner.

(3) Information regarding penalties or other disciplinary actions taken against a permittee by the Department for a violation of the act.

(b) The following information is considered confidential, is not subject to the Right-to-Know Law and will not otherwise be released to a person unless under court order:

(1) Information in the possession of the Department or any of its contractors regarding a practitioner's registration information that is not listed as a public record under subsection (a).

(2) The name or other personal identifying information of a patient or caregiver who applies for or is issued an identification card.

(3) Individual identifying information concerning a patient or caregiver, or both.

(4) A patient certification issued by a practitioner.

(5) Information on an identification card.

(6) Information provided by the Pennsylvania State Police regarding a caregiver, including criminal history record information, as set forth in § 1141a.31 (relating to background checks).

(7) Information regarding a patient's serious medical condition.

(8) Other information regarding a patient, caregiver, practitioner or medical marijuana organization not listed in subsection (a) that falls within an exception to the Right-to-Know Law, or is otherwise considered to be confidential proprietary information by other law.

(9) Information regarding the physical features of, and security measures installed in, a facility.

(10) Information maintained in the electronic tracking system of a grower/processor, an approved laboratory and a dispensary.

(11) Information that would identify persons reviewing permit applications, including a reviewer's name, individual permit application reviews and notes.

(12) Information relating to an applicant's diversity plan that is marked confidential proprietary or trade secret.

(c) An applicant shall mark confidential proprietary information as confidential proprietary or trade secret information, as defined in section 102 of the Right-to-Know Law (65 P.S. § 67.102), prior to submission of a permit application to the Department.

(d) An applicant's failure to redact confidential proprietary or trade secret information in accordance with § 1141a.29(a)(2) (relating to initial permit application) will result in disclosure to the public of the confidential proprietary or trade secret information in response to a Right-to-Know Law request.

(e) In accordance with section 707(b) of the Right-to-Know Law (65 P.S. § 67.707(b)), the Department will make an independent determination as to whether to release the information marked as confidential proprietary or trade secret.

(f) Nothing in this section shall preclude the Department from releasing de-identified data for research purposes, subject to approval and oversight by the Department and an IRB to ensure that the use of the data is limited to the specified research purposes.

(g) Notwithstanding subsection (b), in accordance with section 301(a)(11) of the act (35 P.S. § 10231.301(a)(11)), the Department may collaborate with other Commonwealth agencies as necessary to carry out the provisions of the act and this part. Collaboration shall include the sharing of information, including information deemed confidential under the act and this part, with any other agency, when needed to investigate a potential violation of the act or this part. Information shared under this section shall remain confidential and may not be disclosed except for investigatory or enforcement purposes.

§ 1141a.23. Limitation on number of permits.

Except as provided in section 2002 of the act (35 P.S. § 10231.2002), the following limitations apply regarding the number of permits to be issued under this part:

(1) The Department will not initially issue permits to more than 25 applicants for grower/processor permits. The following apply:

(i) The Department will not issue more than one individual grower/processor permit to one person.

(ii) The Department will not issue an individual dispensary permit to more than five individual growers/processors.

(2) The Department will not initially issue permits to more than 50 applicants for dispensary permits. The following apply:

(i) The Department will not issue more than five individual dispensary permits to one person.

(ii) A dispensary permit may be used to provide medical marijuana at no more than three separate locations as approved in the initial permit application or under § 1161a.40 (relating to additional dispensary locations).

§ 1141a.24. Medical marijuana regions.

(a) The Department will issue permits to applicants in each of six medical marijuana regions. The six medical marijuana regions are as follows:

(1) *Region 1*—The geographical region comprised of the counties of the Department's Southeast District, which includes Berks, Bucks, Chester, Delaware, Lancaster, Montgomery, Philadelphia and Schuylkill.

(2) *Region 2*—The geographical region comprised of the counties of the Department's Northeast District, which includes Carbon, Lackawanna, Lehigh, Luzerne, Monroe, Northampton, Pike, Susquehanna, Wayne and Wyoming.

(3) *Region 3*—The geographical region comprised of the counties of the Department's Southcentral District, which includes Adams, Bedford, Blair, Cumberland, Dauphin, Franklin, Fulton, Huntingdon, Juniata, Lebanon, Mifflin, Perry and York.

(4) *Region 4*—The geographical region comprised of the counties of the Department's Northcentral District, which includes Bradford, Centre, Clinton, Columbia, Lycoming, Montour, Northumberland, Potter, Snyder, Sullivan, Tioga and Union.

(5) *Region 5*—The geographical region comprised of the counties of the Department's Southwest District, which includes Allegheny, Armstrong, Beaver, Butler, Cambria, Fayette, Greene, Indiana, Somerset, Washington and Westmoreland.

(6) *Region 6*—The geographical region comprised of the counties of the Department's Northwest District, which includes Cameron, Clarion, Clearfield, Crawford, Elk, Erie, Forest, Jefferson, Lawrence, McKean, Mercer, Venango and Warren.

(b) The Department will consider the following factors about each region in its determination to grant or deny an initial permit to an applicant:

(1) Regional population.

(2) The number of patients suffering from a serious medical condition.

(3) The types of serious medical conditions in the region.

(4) Access to public transportation.

(5) The health care needs of rural and urban areas.

(6) Areas with recognized need for economic development.

(c) The publication of this section in the *Pennsylvania Bulletin* is deemed to be the notice of the establishment of the regions required under section 604 of the act (35 P.S. § 10231.604). The Department may change the number or boundaries of the regions every 2 years upon publication of notice of the adjustment in the *Pennsylvania Bulletin*.

§ 1141a.25. General requirements for permits.

(a) The Department may issue a permit to an applicant only for the specific location identified in the applicant's application, by name and address. A permit will specify that the applicant is authorized to begin the process necessary to become operational. A permit is only valid for the person named in the permit and only for the location specified in the permit.

(b) The medical marijuana organization shall conspicuously post its permit in a location within its facility that is visible to the Department or its authorized agents and law enforcement.

(c) A permit will not be issued to a medical marijuana organization for use in a personal residence or any other location where the Department or its authorized agents or law enforcement would have limited access.

(d) A permit will not be issued to a medical marijuana organization for a site or facility located on lands owned by the United States or the Commonwealth.

(e) A permit is valid for 1 year from the date of issuance.

§ 1141a.26. Privilege and nontransferability.

(a) The issuance or renewal of a permit to a medical marijuana organization is a revocable privilege.

(b) A permit issued under this part is not transferable to any person or any location.

§ 1141a.27. General requirements for application.

(a) The types of applications to be submitted to the Department under this part include:

- (1) An initial permit application.
- (2) A permit renewal application.
- (3) An application for change in ownership of a medical marijuana organization.
- (4) An application for approval of a change of location of an operational facility.
- (5) An application for approval of alteration of a facility.
- (6) An application for additional dispensary locations.
- (7) An application for approval or renewal of a laboratory.

(b) By submitting an application to the Department, an applicant consents to any investigation of the applicant's ability to meet the requirements under the act applicable to the application.

(c) An application for an initial permit or for a renewal permit is not complete and will be rejected by the Department unless:

(1) The payment of the applicable application fee in § 1141a.28 (relating to fees) is submitted with the application.

(2) The applicant and its principals and other persons affiliated with the applicant identified by the Department are current in all tax obligations due and owing to the Commonwealth. An applicant, as part of the application, shall provide tax clearance certificates issued by the Department of Revenue and the Department of Labor and Industry for the applicant and its principals and other persons affiliated with the applicant identified by the Department verifying that the applicant does not have outstanding tax obligations to the Commonwealth. The Department may consider the application to be complete if the applicant states on a form prescribed by the Department of Revenue or the Department of Labor and Industry that tax clearance certificates have been requested at the time the application was submitted to the Department.

(3) Required information for each section of the application, including attachments and any supplemental information required by the Department, is submitted to the Department.

(4) Nothing in this subsection requires the Department to request additional or supplemental information from an applicant.

(d) An application for an initial permit that is incomplete will be rejected by the Department.

(e) An application submitted under this part must contain the following statement signed by the applicant:

A false statement made in this application is punishable under the applicable provisions of 18 Pa.C.S. Chapter 49 (relating to falsification and intimidation).

§ 1141a.28. Fees.

(a) An applicant for an initial grower/processor permit or renewal permit shall pay the following fees by certified or cashier's check or money order to the Department:

(1) Initial permit application fee—\$10,000. The initial permit application fee shall be submitted with the initial permit application and is nonrefundable, except as provided in § 1141a.29(a)(3) (relating to initial permit application).

(2) Initial permit fee—\$200,000. The initial permit fee shall be submitted with the initial permit application and will be refunded if the initial permit is not granted or the application is rejected.

(3) Permit renewal fee—\$10,000. The permit renewal fee shall be submitted with a renewal application and will be refunded if the renewal permit is not granted.

(4) An initial permit fee refund will be issued to the business named by the applicant in the permit application, in care of the primary contact provided by the applicant and mailed to the primary contact's mailing address provided by the applicant.

(b) An applicant for an initial dispensary permit or renewal permit shall pay the following fees by certified or cashier's check or money order to the Department:

(1) Initial permit application fee—\$5,000. The initial permit application fee shall be submitted with the initial permit application and is nonrefundable, except as provided in § 1141a.29(a)(3).

(2) Initial permit fee—\$30,000 for each dispensary location. The initial permit fee shall be submitted with the initial permit application and will be refunded if the initial permit is not granted or the application is rejected.

(3) Permit renewal fee—\$5,000. The permit renewal fee shall be submitted with a renewal application and will be refunded if the renewal permit is not granted.

(4) An initial permit fee refund will be issued to the business named by the applicant in the permit application, in care of the primary contact provided by the applicant and mailed to the primary contact's mailing address provided by the applicant.

(c) A medical marijuana organization shall pay a fee of \$250 by certified or cashier's check or money order to the Department with the submission of the following:

(1) An application for change in ownership of a medical marijuana organization.

(2) An application for approval of a change of location of an operational facility.

(3) An application for approval of alteration of a facility.

§ 1141a.29. Initial permit application.

(a) The Department will publish in the *Pennsylvania Bulletin* notice of initial permit application availability and the time frame during which initial permit applications will be accepted.

(1) An applicant shall only use the initial permit application form prescribed by the Department on its web site.

(2) An applicant shall submit an initial permit application using the form posted on the Department's web site together with a version that is redacted in accordance with the Right-to-Know Law (65 P.S. §§ 67.101—67.3104), as set out in § 1141a.22 (relating to records subject to disclosure; confidentiality), by mail in an electronic format that is prescribed by the Department in the initial permit application instructions.

(3) An initial permit application received from an applicant after the time frame during which the Department is accepting applications will be rejected by the Department and returned to the applicant without further consideration along with the initial permit application fee and initial permit fee submitted by the applicant with the permit application.

(b) In addition to the requirements in § 1141a.27 (relating to general requirements for application), the applicant shall provide the Department with the following information in the initial permit application:

(1) The legal name of the applicant.

(2) Certified copies of the applicant's organizational documents, if applicable, and, if the applicant was not organized in this Commonwealth, evidence that it is authorized to conduct business in this Commonwealth.

(3) The physical address of the applicant's proposed site and facility, including the following, as applicable:

(i) Evidence of the applicant's clear legal title to or option to purchase the proposed site and the facility.

(ii) A fully-executed copy of the applicant's unexpired lease for the proposed site and facility that includes the consent by the property owner to the use by the applicant of that site and facility on the proposed site for the term of the initial permit.

(iii) Other evidence satisfactory to the Department that shows the applicant has the authority to use the proposed site and facility as a site and facility for the term of the permit.

(4) Evidence that the applicant is or will be in compliance with the municipality's zoning requirements.

(5) The following apply to the proposed facility:

(i) If the facility is in existence at the time the initial permit application is submitted to the Department, the applicant shall submit plans and specifications drawn to scale for the interior of the facility.

(ii) If the facility is in existence at the time the initial permit application is submitted to the Department, and the applicant intends to make alterations to the facility, the applicant shall submit renovation plans and specifications for the interior and exterior of the facility to be altered.

(iii) If the facility is not in existence at the time the initial permit application is submitted to the Department, the applicant shall submit a plot plan that shows the proposed location of the facility and an architect's drawing of the facility, including a detailed drawing, to scale, of the interior of the facility.

(6) The name, residential address, date of birth, title and short version of a curriculum vitae of each principal, operator, financial backer and employee of the applicant, or of any person holding an interest in the applicant's proposed site or facility, including:

(i) A verification of identity that is satisfactory to the Department.

(ii) A copy of a criminal history records check for each individual performed in accordance with § 1141a.31 (relating to background checks). This subparagraph does not apply to an applicant who is an owner of securities in a publicly traded corporation or an owner of 5% or less in a privately held business entity and who does not have voting rights to elect or appoint one or more members of the board of directors or other governing board.

(iii) An affidavit from each principal, operator or financial backer of the applicant setting forth the following:

(A) Any position of management or ownership held during the 10 years preceding the filing date of the initial permit application of a controlling interest in any other business in this Commonwealth or any other jurisdiction involving the manufacturing or distribution of medical marijuana, medical marijuana products or a controlled substance.

(B) Whether the principal, operator or financial backer has been convicted of a felony criminal offense related to the manufacture, delivery or possession with intent to manufacture or deliver a controlled substance in violation of The Controlled Substance, Drug, Device and Cosmetic Act (35 P.S. §§ 780-101—780-144), or similar law in any other jurisdiction and, if yes, whether 10 or more years have passed since entry of a final disposition on the conviction or 1 or more years have passed since the individual's release from incarceration for the conviction, whichever is later.

(C) Whether the principal, operator or financial backer has been a party in any civil or administrative action under the laws of the Commonwealth or any other state, the United States or a military, territorial or tribal authority relating to the principal, operator or financial backer's profession, occupation or fraudulent practices, including fraudulent billing practices.

(D) Whether the principal, operator or financial backer has attempted to obtain a registration, license, permit or other authorization to operate a medical marijuana organization in any jurisdiction by fraud, misrepresentation or the submission of false information.

(7) If a principal, operator or financial backer is a corporation or limited liability company:

(i) The names, residential addresses, titles and short version of a curricula vitae of each principal of the corporation or limited liability company.

(ii) A certified copy of the filed articles of incorporation of the corporation or filed certificate of organization of the limited liability company.

(iii) Unless the corporation or limited liability company is a publicly traded company, the names and mailing addresses of all persons owning securities in the corporation or membership interests in the limited liability company.

(8) If a principal, operator or financial backer is a general partnership, limited partnership, limited liability partnership or limited liability limited partnership:

(i) The names, residential addresses, titles and short version of a curricula vitae of each partner and general partner of a general partnership, limited partnership, limited liability partnership or limited liability limited partnership, and if any of the partners is a corporation or a limited liability company, the names, residential ad-

resses, titles and short version of a curricula vitae of each principal of that corporation or limited liability company.

(ii) A certified copy of its filed certificate of limited partnership or other formation document, if applicable.

(iii) A certified copy of its partnership agreement.

(iv) Unless the entity is a publicly traded company, the names and mailing addresses of each of its partners.

(9) Evidence that the applicant is responsible and capable of successfully establishing and operating a facility, including the following:

(i) Demonstrated experience, if any, running a for-profit or nonprofit organization or other business within this Commonwealth or any other jurisdiction and the nature of the business conducted by the organization.

(ii) History relating to a similar license, permit or other authorization in other jurisdictions, including provisional licenses, suspensions, revocations or disciplinary actions, including civil monetary penalties or warnings.

(iii) History of response to sanctions, disciplinary actions or civil monetary penalties imposed relating to any similar license, permit or other authorization in another jurisdiction, and the plans of correction or other responses made to those actions.

(iv) Evidence that the applicant and its principals and other persons affiliated with the applicant identified by the Department is in compliance with all the laws of the Commonwealth regarding the payment of State taxes as shown on the tax clearance certificates issued by the Department of Revenue and the Department of Labor and Industry under § 1141a.27.

(v) A statement that the applicant shall provide evidence of workers' compensation insurance if the applicant is issued a permit and the facility is determined to be operational by the Department.

(10) A description of the duties, responsibilities and roles of each principal, operator, financial backer and employee.

(11) A timetable outlining the steps the applicant will take to become operational.

(12) A summary of the intended plan of operation that describes how the applicant's proposed business operations will comply with the act and this part relating to:

(i) Security.

(ii) Employee qualifications and training.

(iii) Transportation of seeds, immature medical marijuana plants, medical marijuana plants, medical marijuana and medical marijuana products.

(iv) Storage of seeds, immature medical marijuana plants, medical marijuana plants, medical marijuana and medical marijuana products.

(v) With respect to an application for a grower/processor permit, packaging and labeling of medical marijuana products.

(vi) Inventory management.

(vii) With respect to a grower/processor's facility, nutrient and additive practice.

(viii) With respect to a grower/processor's facility, quality control and testing of seeds, immature medical marijuana plants, medical marijuana plants, medical marijuana and medical marijuana products for potential contamination.

(ix) With respect to a grower/processor's facility, processing and extraction.

(x) Sanitation and safety.

(xi) Recordkeeping.

(xii) Preventing unlawful diversion of seeds, immature medical marijuana plants, medical marijuana plants, medical marijuana and medical marijuana products.

(xiii) With respect to a grower/processor's facility, growing of medical marijuana, including a detailed summary of policies and procedures for its growth.

(xiv) Establishment, implementation and monitoring of diversity goals under § 1141a.32 (relating to diversity goals).

(13) The relevant financial information in § 1141a.30 (relating to capital requirements).

(14) Statements that:

(i) The applicant possesses the ability to obtain in an expeditious manner the right to use the proposed site and facility, including equipment, to properly perform the activity described in the initial permit application.

(ii) The grower/processor permit applicant is able to continuously maintain effective security, surveillance and accounting control measures to prevent diversion, abuse and other illegal conduct regarding seeds, immature medical marijuana plants, medical marijuana plants, medical marijuana and medical marijuana products. The dispensary permit applicant is able to continuously maintain effective security, surveillance and accounting control measures to prevent diversion, abuse and other illegal conduct regarding medical marijuana products.

(iii) The applicant is able to continuously comply with all applicable laws of the Commonwealth, the act, this part, and the terms and conditions of the initial permit.

(15) The applicant shall provide the Department with releases sufficient to obtain information from a governmental agency, financial institutions, an employer or any other person. Failure to provide these releases will result in the rejection of the initial permit application.

(16) A diversity plan demonstrating ability to meet the diversity goals outlined in section 615 of the act (35 P.S. § 10231.615).

(17) A statement summarizing how the applicant intends to positively impact the community where operations are proposed to be located.

(c) If the Department determines that an initial permit application is complete but lacking sufficient information upon which to make a determination, the Department may notify the applicant in writing of the factors that require additional information and documentation. An applicant has 30 days from the mailing date of the notice to provide the requested information and documentation to the Department. An applicant's failure to provide the requested information to the Department by the deadline may be grounds for denial of the issuance of a permit. Nothing in this subsection requires the Department to request additional or supplemental information from an applicant.

(d) At the discretion of the Department, the Department may extend the deadline in subsection (c) for up to an additional 15 days.

(e) The Department may conduct an inspection to determine the appropriateness of a proposed site and facility, the applicant's operational status, the applicant's

compliance with the laws and regulations of the Commonwealth, the municipality's zoning requirements relating to the applicant's proposed site and facility, if applicable, and its use as outlined in the permit application. The Department may do the following:

(1) Interview principals, operators, financial backers and employees, including physicians, pharmacists, physician assistants and certified registered nurse practitioners, engaged and to be engaged in the applicant's operations for the purpose of verifying the information contained in the initial permit application.

(2) Inspect transport vehicles that are or will be utilized in the transportation of seeds, immature medical marijuana plants, medical marijuana plants, medical marijuana or medical marijuana products to a facility or an approved laboratory.

§ 1141a.30. Capital requirements.

(a) An applicant for a grower/processor permit shall provide an affidavit that the applicant has at least \$2 million in capital, \$500,000 of which is on deposit with one or more financial institutions.

(b) An applicant for a dispensary permit shall provide an affidavit that the applicant has at least \$150,000 on deposit with one or more financial institutions.

(c) The affidavit will be in a form prescribed by the Department.

(d) An applicant shall submit with the initial permit application a signed release allowing the Department to contact each financial institution listed in the application to verify the requirements of subsection (a) or (b).

§ 1141a.31. Background checks.

(a) To provide the criminal history record check required under § 1141a.29 (relating to initial permit application), an applicant shall submit fingerprints of its principals, financial backers, operators and employees to the Pennsylvania State Police. The Pennsylvania State Police or its authorized agent will submit the fingerprints to the Federal Bureau of Investigation for the purpose of verifying the identity of the individuals whose fingerprints have been submitted and obtaining a current record of criminal arrests and convictions.

(b) The Department may only use criminal history background check information obtained under this section to determine the character, fitness and suitability to serve in the designated capacity of the principal, financial backer, operator and employee.

(b.1) After submitting proof to the Department that fingerprints have been obtained, an individual may begin employment at a medical marijuana organization in a supervised capacity until the Department approves the individual to affiliate with the medical marijuana organization. If the Department does not approve the individual to affiliate with the medical marijuana organization, the individual shall be immediately terminated from the medical marijuana organization.

(c) This section does not apply to an owner of securities in a publicly traded corporation or an owner of 5% or less in a privately held business entity and who does not have voting rights to elect or appoint one or more members of the board of directors or other governing board.

(d) A financial backer, principal or employee may not hold a volunteer position, position for remuneration or otherwise be affiliated with a medical marijuana organization or a clinical registrant if the individual has been convicted of a felony criminal offense relating to the

manufacture, delivery or possession with intent to manufacture or deliver a controlled substance in violation of The Controlled Substance, Drug, Device and Cosmetic Act (35 P.S. §§ 780-101—780-144), or similar law in any other jurisdiction unless: 10 or more years have passed since the entry of a final disposition of the felony conviction, or 1 year has passed since the individual's release from imprisonment for the felony conviction, whichever is later.

§ 1141a.32. Diversity goals.

(a) In accordance with section 615 of the act (35 P.S. § 10231.615), this section establishes the procedures for promoting and ensuring the involvement of diverse participants and diverse groups in the activities permitted by the act and this part.

(b) In furtherance of the policy in section 615 of the act, the Department will:

(1) Allocate appropriate staff of the Department to assist medical marijuana organizations in fostering the involvement of diverse participants and diverse groups in their operations.

(2) Provide enhanced publicity of permitting opportunities and information to assist diverse participants and diverse groups in learning how to apply for permits to be issued under the act and this part.

(3) Compile, maintain and make available to medical marijuana organizations lists of diverse participants and diverse groups for the purpose of encouraging medical marijuana organizations to provide employment and contracting opportunities consistent with the act.

(c) Each medical marijuana organization shall include in its permit application a diversity plan that establishes a goal of equal opportunity and access in employment and contracting by the medical marijuana organization. The Department will determine whether the stated goals in the diversity plan meet the diversity goals of section 615(a) of the act.

(d) A medical marijuana organization may demonstrate achievement of its diversity goals by employing diverse participants and transacting business with diverse groups.

(e) The list of diverse groups that are verified by the Department of General Services, Bureau of Diversity, Inclusion and Small Business Opportunities may be used by a medical marijuana organization to establish the eligibility of a diverse group for purposes of this section.

(f) As part of each application to renew a permit submitted to the Department, a medical marijuana organization shall include information of its efforts to meet the diversity goals of the act and the effectiveness of its diversity plan. The report must include information regarding the following, as applicable:

(1) Representation of diverse participants in the medical marijuana organization's workforce.

(2) Efforts to reach out to and recruit diverse participants for employment, including for executive and managerial positions.

(3) Employee retention efforts.

(4) A list of all contracts entered into or transactions conducted by the medical marijuana organization for goods or services with diverse groups.

(g) A medical marijuana organization may request that any proprietary information submitted to the Department under this section be treated as confidential proprietary information and shall clearly mark this information as

confidential proprietary information or trade secret under the Right-to-Know Law (65 P.S. §§ 67.101—67.3104) as set forth in § 1141a.22 (relating to records subject to disclosure; confidentiality).

(h) The Department will review the diversity plan and provide the medical marijuana organization with information regarding activities that may be undertaken by the medical marijuana organization to improve its efforts to encourage and promote participation by diverse participants and diverse groups to comply with the diversity goals of the act. The Department may consult with the Department of General Services, Bureau of Diversity, Inclusion and Small Business Opportunities in the review of diversity plans and the reports submitted by medical marijuana organizations under this section.

§ 1141a.33. Review of initial permit applications.

(a) The Department will review initial permit applications submitted by applicants according to the criteria in section 603(a.1) of the act (35 P.S. § 10231.603(a.1)) and the factors in § 1141a.24(b) (relating to medical marijuana regions).

(b) The Department will publish the number of permits to be issued and the location of each permit in the *Pennsylvania Bulletin* before the initial permit applications are made available for submission.

§ 1141a.34. Denial of a permit.

The Department may deny the issuance of a permit for any of the following reasons:

(1) Failure or refusal to submit information or documentation requested by the Department during the review process. Nothing in this paragraph requires the Department to request additional or supplemental information from an applicant.

(2) Misrepresentation by an applicant of fact, or failure to disclose a material fact to the Department during the review process.

(3) The results of the criminal history record check received by the Department under § 1141a.31 (relating to background checks) for a principal, financial backer, operator or employee of the applicant indicates that the individual has been convicted of a prohibitive criminal offense as detailed under § 1141a.31(d) and, following notification by the Department, the applicant fails or refuses to provide the Department with evidence satisfactory to the Department that the individual is no longer associated with the applicant in this capacity.

(4) Failure to meet the capital funding requirements identified in an affidavit by the applicant or a determination by the Department that the capital funding identified by the applicant is unverifiable.

(5) The applicant denies the Department or its authorized agents access to any place where a permitted activity is proposed to take place or fails to produce any book, paper, record, document, data or other information when requested by the Department.

(6) The applicant's medical marijuana license, permit or other authorization in another state or jurisdiction was, is or has been suspended or revoked or the applicant was otherwise disciplined.

(7) The applicant's plan of operation does not demonstrate, to the satisfaction of the Department, that the applicant is qualified for a permit.

(8) The Department determines, in its sole discretion, that the applicant has not met the criteria under § 1141a.33 (relating to review of initial permit applications).

(9) The Department determines, in its sole discretion, that the issuance of the permit will not be in the best interest of the welfare, health or safety of the citizens of this Commonwealth.

§ 1141a.35. Notice of denial.

(a) The Department will provide written notice of denial to an applicant.

(b) The applicant may appeal a notice of denial under 2 Pa.C.S. §§ 501—508 (relating to practice and procedure of Commonwealth agencies) and its accompanying regulations, as modified by Chapter 1230a (relating to practice and procedure).

§ 1141a.36. Permit renewal applications.

(a) A medical marijuana organization wishing to renew its permit shall submit to the Department a permit renewal application not more than 6 months, nor less than 4 months, prior to the current permit's expiration.

(b) A medical marijuana organization shall submit the applicable fee in § 1141a.28 (relating to fees) with the permit renewal application.

(c) A medical marijuana organization shall include the following in the permit renewal application:

(1) Information regarding any charge, or any initiated, pending or concluded investigation, during the period of the initial permit or prior renewal period, by any governmental or administrative agency with respect to:

(i) An incident involving the theft, loss or possible diversion of medical marijuana by the medical marijuana organization or from the medical marijuana organization's facility.

(ii) Compliance by the medical marijuana organization with the laws of the Commonwealth with respect to any substance in section 4 of The Controlled Substance, Drug, Device and Cosmetic Act (35 P.S. § 780-104).

(2) Information concerning the medical marijuana organization's ability to carry on the activity for which the permit was issued, including medical marijuana product shortages or wait lists occurring during the 12 months prior to the date the renewal permit application was submitted.

(3) The medical marijuana organization's history of compliance with the act and this part, including a summary of any noncompliance and corrective action taken or a statement indicating that the medical marijuana organization has not violated the act or regulations as of the date the renewal application is submitted.

(d) If the Department determines that a permit renewal application is complete but lacking sufficient information upon which to make a determination, the Department will notify the medical marijuana organization in writing of the factors that require additional information and documentation. The medical marijuana organization shall have 30 days from the mailing date of the notice to provide the requested information and documentation to the Department. A medical marijuana organization's failure to provide the requested information to the Department by the deadline may be grounds for denial of the permit renewal application. Nothing in this subsection requires the Department to request additional or supplemental information from an applicant.

(e) The Department may conduct an onsite inspection of the medical marijuana organization's site and facility to determine an applicant's continuing compliance with the act and this part.

§ 1141a.37. Denial of renewal of a permit.

(a) The Department will deny the renewal of a permit if the Department determines:

(1) The medical marijuana organization has not or is unlikely to be able to continuously maintain effective control against diversion of medical marijuana at its facility.

(2) The medical marijuana organization falsified any part of the permit renewal application or any other application submitted to the Department under this part.

(3) The medical marijuana organization is unlikely to comply with all Commonwealth and local laws applicable to the activities in which it may engage under the permit, if renewed.

(b) An existing permit is immediately invalid upon expiration if the medical marijuana organization has not filed a permit renewal application in accordance with § 1141a.36 (relating to permit renewal applications) and remitted the required fees in accordance with § 1141a.28 (relating to fees).

(c) Except as provided in subsection (e), a medical marijuana organization may not operate if its permit is not renewed prior to expiration.

(d) If the Department denies renewal of the permit or if the medical marijuana organization fails to submit a permit renewal application and permit renewal fee as required under § 1141a.28, the medical marijuana organization shall do the following upon the expiration of the permit:

(1) Cease all operations authorized by the permit.

(2) In the case of a grower/processor, dispose of any remaining seeds, immature medical marijuana plants, medical marijuana plants, medical marijuana, medical marijuana products, plant matter or any growing equipment as set forth in § 1151a.40 (relating to management and disposal of medical marijuana waste).

(3) In the case of a dispensary, return the medical marijuana products to the grower/processor where the medical marijuana products originated.

(e) If a medical marijuana organization submits a permit renewal application and permit renewal fee to the Department as required under § 1141a.28, the Department may administratively extend the existing permit from the date the existing permit expires until the Department can complete its permit renewal application review.

§ 1141a.38. Duty to report.

(a) During the application process, or at any time during the permit period if a permit is issued, an applicant or medical marijuana organization shall notify the Department:

(1) In writing of any change in facts or circumstances reflected in the initial permit application or any permit renewal application submitted to the Department, or any newly discovered or occurring fact or circumstance which would have been included in the application if known at the time the application was submitted.

(2) In writing of any proposed modification of its plan of operation no less than 30 days prior to the proposed modification.

(3) Immediately when they become aware or State and local law enforcement make them aware of any adverse loss from a facility operated by the medical marijuana

organization or any vehicle transporting seeds, immature medical marijuana plants, medical marijuana plants, medical marijuana or medical marijuana products to or from a facility operated by the medical marijuana organization.

(b) If the change in information involves a change in control of the medical marijuana organization, the medical marijuana organization shall surrender its existing permit to the Department, unless the medical marijuana organization notifies the Department of the change in ownership of a medical marijuana organization in accordance with § 1141a.39 (relating to change in ownership of a medical marijuana organization).

(c) If the change in information involves a change in any of the activities on the medical marijuana organization site, including any of the following, the medical marijuana organization shall surrender its existing permit to the Department and take action as required under § 1141a.43 (relating to closure of a facility):

(1) Discontinuance of operations.

(2) Removal of all seeds, immature medical marijuana plants, medical marijuana plants, medical marijuana and medical marijuana products from the sites and locations by Federal or State authority.

§ 1141a.39. Change in ownership of a medical marijuana organization.

(a) In the event of an impending change in ownership involving a change in control of a medical marijuana organization from the ownership listed in the initial permit application or a permit renewal application, the medical marijuana organization shall submit to the Department the name of each individual affiliating, and each individual no longer affiliating, with the medical marijuana organization, together with the fee required under § 1141a.28 (relating to fees).

(b) A medical marijuana organization's change in ownership will not be considered complete by the Department until the names of all incoming and outgoing affiliates have been submitted to the Department and the appropriate application fee under § 1141a.28 is submitted.

(c) For each individual that is part of the proposed change in ownership, the medical marijuana organization shall include all of the information required under § 1141a.29 (relating to initial permit application) for the individuals listed in those capacities in the medical marijuana organization's initial permit application or any previously submitted permit renewal application.

(d) A change in ownership of a medical marijuana organization that occurs without the Department's knowledge of all individuals affiliating with the medical marijuana organization is a violation of the act and this part.

§ 1141a.40. Application for approval of a change in location of an operational facility.

(a) A medical marijuana organization wishing to change the location of an operational facility shall submit an application for approval of a change in location to the Department together with the fee required under § 1141a.28 (relating to fees).

(b) A change in location of an operational facility may not occur until the Department approves the change, in writing, under this section.

(c) The medical marijuana organization shall submit an application for approval of a change in location on a form prescribed by the Department.

(d) An application for approval of a change in location must include the reason for requesting the change and other information about the new location as the Department may require.

(e) The Department will issue a new permit to the medical marijuana organization for the new location if the request is approved.

(f) Within 180 days of the issuance by the Department of a new permit under subsection (e), the medical marijuana organization shall change the location of its operation to the new location designated in the new permit. Simultaneously with the completion of the move, the medical marijuana organization shall cease to operate at the former location and surrender its existing permit to the Department. The following apply:

(1) At no time may a medical marijuana organization operate or exercise any of the privileges granted under the permit in both locations.

(2) At the discretion of the Department, the Department may extend the 180-day deadline for relocation for up to an additional 90 days.

(3) Once the new facility is determined to be operational by the Department, the medical marijuana organization may resume operations under the new permit at the new location.

(g) The Department will not approve a change of location that is outside the boundaries of the region for which the initial permit was issued.

(h) The Department will approve a change in location if the permittee submits an application containing complete information that the Department deems compliant with §§ 1141a.29, 1151a.23, 1151a.26, 1151a.33, 1161a.26, 1161a.31 and 1161a.34 regarding the following:

- (1) Application name, address and contact information.
- (2) Facility information.
- (3) Principals, financial backers, operators and employees.
- (4) Operational timetable.
- (5) Security and surveillance.
- (6) Sanitation and safety.
- (7) Community impact.
- (8) Property title, lease or option to acquire property location.
- (9) Site and facility plan.

§ 1141a.40.1. Request to change location of a non-operational facility.

(a) The Department will review a request to change the location of a non-operational facility based upon individual circumstances and in consideration of the following factors:

(1) Inability to operationalize the location due to circumstances beyond the permittee's control unless the permittee knew, or should have known, of the circumstances prior to selecting the site location.

(2) Viability of the permittee, the ability to sustain the permitted location, or both, is at risk.

(3) Impact on patient access to medical marijuana, resulting acquisition costs of medical marijuana in this market, or both, may be excessive.

(b) The Department will not approve a change of location that is outside the boundaries of the region for

which the initial permit was issued and may require relocation within the same municipality or county as the originally designated location.

§ 1141a.41. Application for approval of alteration of a facility.

(a) Except as provided in subsection (b), after the issuance of a permit, a medical marijuana organization may not make a physical change, alteration or modification to the facility that materially or substantially alters the facility or its usage as listed in the plot plans originally approved by the Department.

(b) A medical marijuana organization wishing to make any of the following alterations to the facility for which its permit was issued shall submit an application for approval of alteration of a facility, on a form prescribed by the Department, to the Department together with the fee required under § 1141a.28 (relating to fees):

(1) An increase or decrease in the total square footage of the facility.

(2) The sealing off, creation of or relocation of a common entryway, doorway, passage or other means of public ingress or egress when the common entryway, doorway or passage alters or changes limited access areas.

(3) Any of the following made to enhance activities authorized under the permit:

(i) Additional electric fixtures or lighting equipment.

(ii) The lowering of a ceiling.

(iii) Electrical modifications that require inspection by the local municipality.

§ 1141a.42. Failure to be operational.

(a) Within 6 months from the date of issuance of a permit, a medical marijuana organization shall notify the Department, on a form prescribed by the Department, that it is operational.

(b) After the Department receives the notification in subsection (a), the Department will inspect the facility to determine if the medical marijuana organization is operational to the satisfaction of the Department.

(c) If the medical marijuana organization has not met the operational timetable in the initial permit application to the satisfaction of the Department at the time of the inspection conducted under subsection (b), the Department will notify the medical marijuana organization of the deficiencies. Within 30 days of the mailing date on the Department's notice, the medical marijuana organization shall submit to the Department for approval a plan of correction that sets forth the medical marijuana organization's timeline and a date certain, which may not extend beyond 90 days following the date the Department approves the plan of correction, for correcting the deficiencies.

(d) If the medical marijuana organization does not comply with its plan of correction as approved by the Department within 90 days following the Department's approval, the Department may revoke or suspend the medical marijuana organization's permit under § 1141a.47 (relating to general penalties and sanctions).

§ 1141a.43. Closure of a facility.

(a) A medical marijuana organization shall notify the Department in writing immediately, but in no event less than 60 days prior to the projected date of closure, upon making a determination that it intends to close a facility.

(b) A medical marijuana organization may not accept or purchase seeds, immature medical marijuana plants, medical marijuana plants, medical marijuana, other plant matter, medical marijuana products, equipment, or medical devices or instruments as of the date of notice.

(c) The notice must be accompanied by the medical marijuana organization's written plan for the facility being closed that must include the following information:

(1) The projected date of closure.

(2) How it intends to notify in writing, prior to the projected date for closure, any person to which the medical marijuana organization provides seeds, immature medical marijuana plants, medical marijuana plants, medical marijuana, medical marijuana products or medical marijuana services prior to closure.

(3) How it intends to dispose of seeds, immature medical marijuana plants, medical marijuana plants, medical marijuana, medical marijuana products or other plant matter projected to still be in the facility at the time of the projected closure in accordance with § 1151a.40 (relating to management and disposal of medical marijuana waste).

(4) How it intends to dispose of equipment or medical devices or instruments used by the medical marijuana organization in its operations at the facility.

(d) A medical marijuana organization may not remove or destroy any seeds, immature medical marijuana plants, medical marijuana plants, medical marijuana, other plant matter, medical marijuana products, equipment, or medical devices or instruments until the Department has approved its plan for closure submitted under subsection (c) and shall comply with all requirements regarding disposal of medical marijuana in § 1151a.40.

(e) The Department may enter and inspect the site and facility and the medical marijuana organization's vehicles following receipt of a medical marijuana organization's plan of closure to determine whether to approve the medical marijuana organization's closure plan.

(f) If the Department approves the medical marijuana organization's plan to close a facility submitted under this section, the medical marijuana organization shall surrender its permit to the Department on or before the date for closure provided in the plan.

§ 1141a.44. Insurance requirements.

(a) A medical marijuana organization shall obtain and maintain an appropriate amount of insurance coverage that insures the site and facility and equipment used in the operation of the facility. An adequate amount of comprehensive liability insurance covering the medical marijuana organization's activities authorized by the permit shall begin on the date the initial permit is issued by the Department and continuing for as long as the medical marijuana organization is operating under the permit.

(b) A medical marijuana organization shall obtain and maintain workers' compensation insurance coverage for employees at the time the medical marijuana organization is determined to be operational by the Department.

§ 1141a.45. Inspection and investigation.

(a) The Department may conduct announced or unannounced inspections or investigations to determine the medical marijuana organization's compliance with its permit, the act or this part.

(b) An investigation or inspection may include:

(1) Inspection of a medical marijuana organization's site, facility, vehicles, books, records, papers, documents, data, and other physical or electronic information.

(2) Questioning of employees, principals, operators, financial backers, authorized agents of, and any other person or entity providing services to the medical marijuana organization.

(3) Inspection of a grower/processor facility's equipment, instruments, tools and machinery that are used to grow, process and package medical marijuana, including containers and labels.

(c) The Department and its authorized agents will have free access to review and, if necessary, make copies of books, records, papers, documents, data, or other physical or electronic information that relates to the business of the medical marijuana organization, including financial data, sales data, shipping data, pricing data and employee data.

(d) Failure of a medical marijuana organization to provide the Department and its authorized agents immediate access to any part of a medical marijuana organization's site or facility, requested material, physical or electronic information, or individual as part of an inspection or investigation may result in the imposition of a civil monetary penalty, suspension or revocation of its permit, or an immediate cessation of operations under a cease and desist order issued by the Department.

(e) The Department and its authorized agents will have free access to any area within a site or facility that is being used to store seeds, immature medical marijuana plants, medical marijuana plants, medical marijuana or medical marijuana products for testing purposes and are permitted to collect test samples for testing at an approved laboratory.

§ 1141a.46. Reports.

(a) A medical marijuana organization shall submit the following reports to the Department, on forms prescribed by the Department, at the end of the first 12-month period following the issuance of a permit, and as of the end of each 3-month period thereafter:

(1) In the case of a grower/processor:

(i) The number of medical marijuana products sold by the grower/processor to dispensaries during the period for which the report is being submitted.

(ii) The average price per unit of medical marijuana products sold by the grower/processor to a medical marijuana organization.

(iii) The number or amount of seeds, immature medical marijuana plants, medical marijuana plants, medical marijuana and medical marijuana products sold by the grower/processor to other growers/processors during the period for which the report is being submitted.

(2) In the case of a dispensary:

(i) The number of medical marijuana products purchased by the dispensary during the period for which the report is being submitted.

(ii) The average price per unit of medical marijuana products purchased by the dispensary.

(iii) The average price per unit of an amount of medical marijuana products dispensed to a patient or caregiver by the dispensary.

(b) The Department will aggregate the information in the reports submitted by medical marijuana organizations under subsection (a) and post the information on the Department's web site.

(c) The Department may require ongoing reporting of operational and financial information.

(d) The Department may require any reports necessary to carry out its responsibilities under the act and this part.

§ 1141a.47. General penalties and sanctions.

(a) In addition to any other penalty imposed by law for violations of the act or this part, the Department may take one or more of the following actions:

(1) Suspend or revoke a permit if any of the following occur:

(i) The medical marijuana organization fails to maintain effective control against diversion of seeds, immature medical marijuana plants, medical marijuana plants, medical marijuana or medical marijuana products from a facility operated by it or under its control.

(ii) The medical marijuana organization violates a provision of the act or this part, or an order issued under the act or this part.

(iii) The medical marijuana organization violates a provision of other State or local laws regarding the operation of its facility.

(iv) The medical marijuana organization engages in conduct, or an event occurs, that would have disqualified the medical marijuana organization from being issued a permit or having its permit renewed.

(v) The medical marijuana organization submitted falsified information on any application submitted to the Department including, but not limited to:

(A) Failure to comply with an executed labor peace agreement submitted with the permit application.

(B) Failure to follow through on commitments made in the Community Impact section of the permit application.

(2) Impose a civil penalty of not more than \$10,000 for each violation and an additional penalty of not more than \$1,000 for each day of a continuing violation. In determining the amount of each penalty, the Department will take the following into consideration:

(i) The gravity of the violation.

(ii) The potential harm resulting from the violation to patients, caregivers or the general public.

(iii) The willfulness of the violation.

(iv) Previous violations, if any, by the medical marijuana organization being assessed.

(v) The economic benefit to the medical marijuana organization being assessed resulting from the violation.

(3) Suspend or revoke a permit pending the outcome of a hearing if the Department determines that the health, safety or welfare of the public, a patient or a caregiver is at risk.

(4) Order the restitution of funds or property unlawfully obtained or retained by a medical marijuana organization.

(5) Issue a cease and desist order to immediately restrict the operations of a medical marijuana organiza-

tion conducted under the permit to protect the public's health, safety and welfare. The following requirements apply:

(i) An order may include a requirement that a medical marijuana organization cease or restrict some or all of its operations. In addition, the order may prohibit the use of some or all of the seeds, immature medical marijuana plants, medical marijuana plants, medical marijuana or medical marijuana products grown, processed or to be sold by the medical marijuana organization.

(ii) An order may be issued by an authorized agent of the Department immediately upon completion of an inspection or investigation if the agent observes an operational failure or evidence of diversion or contamination of seeds, immature medical marijuana plants, medical marijuana plants, medical marijuana or medical marijuana products.

(iii) An order may include:

(A) An immediate evacuation of the site and facility and the sealing of the entrances to the facility.

(B) A quarantine of some or all of the seeds, immature medical marijuana plants, medical marijuana plants, medical marijuana or medical marijuana products found at the facility.

(C) The suspension of the sale or shipment of some or all of the seeds, immature medical marijuana plants, medical marijuana plants, medical marijuana or medical marijuana products found at the facility.

(6) Issue a written warning if the Department determines that either:

(i) The public interest will be adequately served under the circumstances by the issuance of the warning.

(ii) The violation does not threaten the safety or health of a patient, caregiver or the general public, and the medical marijuana organization took immediate action to remedy the violation.

(b) A person who aids, abets, counsels, induces, procures or causes another person to violate the act or this part, or an order issued under the act or this part, shall also be subject to the civil penalties provided under this section.

(c) For violations of the act or this part, the Department may require a medical marijuana organization to develop and adhere to a plan of correction approved by the Department. The Department will monitor compliance with the plan of correction. Failure to comply with the plan of correction may result in the Department's taking action under applicable provisions of this section as it deems appropriate.

(d) The Department's actions under subsections (a) and (b) are subject to 2 Pa.C.S. §§ 501–508 (relating to practice and procedure of Commonwealth agencies) and its accompanying regulations, as modified by Chapter 1230a (relating to practice and procedure).

§ 1141a.48. Training.

(a) As required under the act, the principals and employees of a medical marijuana organization who either have direct contact with patients or caregivers or physically handle seeds, immature medical marijuana plants, medical marijuana plants, medical marijuana or medical marijuana products shall complete a 2-hour training course developed by the Department. The following apply:

(1) Principals must successfully complete the course prior to starting initial operation of a facility.

(2) Employees must successfully complete the course no later than 90 days after starting employment at the facility.

(b) The training course required under subsection (a) must provide the following information:

(1) The provisions of the act and this part relevant to the responsibilities of principals and employees of medical marijuana organizations.

(2) Proper handling of seeds, immature medical marijuana plants, medical marijuana plants, medical marijuana and medical marijuana products.

(3) Proper recordkeeping.

(4) How to prevent and detect the diversion of seeds, immature medical marijuana plants, medical marijuana plants, medical marijuana and medical marijuana products.

(5) Best practice security procedures.

(6) Best practice safety procedures, including responding to the following:

(i) A medical emergency.

(ii) A fire.

(iii) A chemical spill.

(iv) A threatening event including:

(A) An armed robbery.

(B) A burglary.

(C) A criminal incident.

(c) A medical marijuana organization shall retain the attendance records of its principals and employees and make them available for inspection by the Department and its authorized agents upon request.

(d) The Department will make the 2-hour training course available at no cost to the medical marijuana organization, its principals or employees.

§ 1141a.49. Zoning.

(a) A grower/processor shall meet the identical municipal zoning and land use requirements as other manufacturing, processing and production facilities that are located in the same zoning district.

(b) A dispensary shall meet the identical municipal zoning and land use requirements as other commercial facilities that are located in the same zoning district.

§ 1141a.50. Advertising by a medical marijuana organization.

(a) In the advertising and marketing of medical marijuana and medical marijuana products, a medical marijuana organization shall be consistent with the Federal regulations governing prescription drug advertising and marketing in 21 CFR 202.1 (relating to prescription-drug advertisements).

(b) Promotional, advertising and marketing materials shall be approved by the Department prior to their use.

(c) This part does not apply to information provided by a grower/processor to a dispensary listing various medical marijuana products, instruments and devices that the grower/processor is offering for sale to the dispensary.

§ 1141a.51. Technical advisories.

The Department may issue technical advisories to assist permittees in complying with the act and this part. Technical advisories do not have the force of law or regulation. Technical advisories provide guidance on the Department’s interpretation of, and how a permittee may maintain compliance with, the act and this part. Notice of the availability of a technical advisory will be published in the *Pennsylvania Bulletin*.

APPENDIX A. SERIOUS MEDICAL CONDITIONS

The act of June 30, 2021 (P.L. 210, No. 44) (Act 44 of 2021) amended the statutory definition of “serious medical condition” under the Medical Marijuana Act (act) (35 P.S. §§ 10231.101–10231.2110), to include “other conditions that are recommended by the Advisory Board (Board) and approved by the Secretary under section 1202.” Section 1201(j)(5)(ii) of the act charges the Board with the responsibility to issue written reports, which include the Board’s recommendation on “whether to change, add or reduce the types of medical conditions which qualify as serious medical conditions. . . .” See 35 P.S. § 10231.1201(j)(5)(ii). This amendment was given retroactive effect to May 18, 2016, codifying conditions added by the Board between the act’s commencement and Act 44 of 2021’s passage.

At a public meeting on April 9, 2018, the Board adopted a final report recommending that a process be established for a subcommittee of the Board to review and approve additional serious medical conditions on a continuous basis. See 35 P.S. § 1201(j)(6). The Secretary approved this recommendation which is published at 48 Pa.B 2898 (May 12, 2018). The Department attaches this Appendix A to reflect all approved serious medical conditions. The Department will periodically, no less than annually if additional serious medical conditions have been recommended by the Board and approved by the Secretary, publish notice in the *Pennsylvania Bulletin* updating the list of serious medical conditions. The list will also be posted on the Department’s publicly accessible Internet web site.

The following list is comprised of all medical conditions approved as a “serious medical condition” under the law:

- Cancer, including remission therapy.
- Positive status for Human Immunodeficiency Virus or Acquired Immune Deficiency Syndrome.
- Amyotrophic lateral sclerosis.
- Parkinson’s disease.
- Multiple sclerosis.
- Damage to the nervous tissue of the central nervous system (brain-spinal cord) with objective neurological indication of intractable spasticity, and other associated neuropathies.
- Epilepsy.
- Inflammatory bowel disease.
- Neuropathies.
- Huntington’s disease.
- Crohn’s disease.
- Post-traumatic stress disorder.
- Intractable seizures.
- Glaucoma.
- Sickle cell anemia.

- Severe chronic or intractable pain of neuropathic origin or severe chronic or intractable pain.
- Autism.
- Neurodegenerative diseases.
- Terminal illness.
- Dyskinetic and spastic movement disorders.
- Opioid use disorder for which conventional therapeutic interventions are contraindicated or ineffective, or for which adjunctive therapy is indicated in combination with primary therapeutic interventions.
- Anxiety disorders.
- Tourette's Syndrome.

CHAPTER 1151a. GROWERS/PROCESSORS

Sec.

- 1151a.21. Growers/processors generally.
- 1151a.22. Plans of operation.
- 1151a.23. Grower/processor facilities.
- 1151a.24. Growing and processing inventory.
- 1151a.25. Access to grower/processor facilities.
- 1151a.26. Security and surveillance.
- 1151a.27. Requirements for growing and processing medical marijuana.
- 1151a.28. Forms of medical marijuana.
- 1151a.29. Limit on medical marijuana processing.
- 1151a.30. Inventory data.
- 1151a.31. Storage requirements.
- 1151a.32. Equipment, operation and maintenance.
- 1151a.33. Sanitation and safety in a facility.
- 1151a.34. Packaging and labeling of medical marijuana products.
- 1151a.35. Transportation of medical marijuana.
- 1151a.36. Transport manifest.
- 1151a.37. Transportation of seeds, immature medical marijuana plants, medical marijuana plants and postharvest plant material.
- 1151a.38. Evidence of adverse loss during transport.
- 1151a.39. Electronic tracking system.
- 1151a.40. Management and disposal of medical marijuana waste.
- 1151a.42. Complaints about or recall of medical marijuana products.
- 1151a.43. Pesticides.
- 1151a.44. Treatment and quarantine orders.

§ 1151a.21. Growers/processors generally.

(a) The qualifications that a grower/processor shall meet to receive a permit are continuing qualifications to maintain the permit.

(b) In addition to any other requirements in the act or this part, a grower/processor shall comply with the following:

(1) A grower/processor may not engage in the business of growing, processing, possessing, selling or offering to sell seeds, immature medical marijuana plants, medical marijuana plants, medical marijuana or medical marijuana products to another medical marijuana organization without first being issued a permit by the Department and without first being determined operational by the Department as required under § 1141a.42 (relating to failure to be operational).

(2) A grower/processor may not employ an individual at its facility who is under 18 years of age.

§ 1151a.22. Plans of operation.

(a) At the time the Department determines a grower/processor to be operational, the grower/processor shall provide the Department with a full and complete plan of operation for review that includes the following:

- (1) Employment policies and procedures.
- (2) Security policies and protocols including:
 - (i) Staff identification measures.
 - (ii) Monitoring of attendance of staff and individuals requiring access to the facility.

- (iii) Alarm systems.
- (iv) Video surveillance.
- (v) Monitoring and tracking inventory.
- (vi) Personal security.

(3) A process for growing, receiving, processing, packaging, labeling, handling, tracking, transporting, storing, disposing and recalling of seeds, immature medical marijuana plants, medical marijuana plants, medical marijuana or medical marijuana products, and a process for handling, tracking, transporting, storing and disposing of medical marijuana waste in accordance with applicable laws, rules and regulations.

(4) Workplace safety, including conducting necessary safety checks prior to starting the growing and processing of seeds, immature medical marijuana plants, medical marijuana plants, medical marijuana or medical marijuana products.

(5) Contamination protocols.

(6) Maintenance, cleaning and sanitation of equipment in the facility or on-site, or both.

(7) Maintenance and sanitation of the site or the facility, or both.

(8) Proper handling and storage of any solvent, gas or other chemical used in growing or processing seeds, immature medical marijuana plants, medical marijuana plants, medical marijuana or medical marijuana products in accordance with this part and other applicable laws, rules and regulations.

(9) Quality control, including regulation of the amount of THC in each process lot, proper labeling and minimization of contamination of medical marijuana or medical marijuana products.

(10) Inventory maintenance and reporting procedures.

(11) The investigation of complaints and potential adverse events from other medical marijuana organizations, patients, caregivers or practitioners regarding the operation of the grower/processor.

(12) A recall plan meeting the requirements of § 1151a.42(d) (relating to complaints about or recall of medical marijuana products).

(b) A grower/processor shall make the full and complete plan of operation available to the Department upon request and during any inspection of a site or a facility, or both.

(c) A grower/processor shall comply with its plan of operation.

§ 1151a.23. Grower/processor facilities.

(a) A grower/processor may only grow, store, harvest or process seeds, immature medical marijuana plants, medical marijuana plants, medical marijuana or medical marijuana products in an indoor, enclosed, secure facility that has been inspected and deemed operational.

(b) The following areas of a facility must be clearly marked with proper signage:

(1) Growing and processing areas. These areas shall be easily observed by the Department and its authorized agents and by law enforcement.

(2) Nongrowing and nonprocessing areas.

(3) Limited access areas. Areas of ingress and egress to a limited access area must be clearly identified by the posting of a sign which must be not less than 12 inches

wide and 12 inches long, composed of letters not less than 1/2 inch in height, which must state: Do Not Enter—Limited Access Area—Access Limited to Authorized Personnel and Escorted Individuals.

(4) Areas that include business offices and reception rooms.

(c) A facility must have an enclosed secure area out of public sight for the loading and unloading of seeds, immature medical marijuana plants, medical marijuana plants, medical marijuana and medical marijuana products into and from a transport vehicle.

§ 1151a.24. Growing and processing inventory.

(a) A grower/processor may obtain and transport seeds or immature medical marijuana plants from outside of this Commonwealth for the purpose of securing its start-up inventory. Seeds or immature medical marijuana plants obtained from outside of this Commonwealth shall be obtained within 30 days from the date that the Department determines that the grower/processor is operational; between December 1 and December 30 annually; or within any 30-day window established by the Department under the following process:

(1) A grower/processor may make a written request to the Department to open an additional 30-day window for the importation of seeds and immature medical marijuana plants.

(2) The written request must provide a justification for the importation of additional seeds or immature medical marijuana plants including, but not limited to, the need to refresh or improve genetics, patient demand, and the need to ensure ample supply of product.

(3) The written request must state the starting and ending date being requested.

(4) The request must be submitted at least 60 days in advance of the proposed start date.

(5) The Department will provide written notice to the grower/processor, no later than 30 days prior to the proposed start date, approving or denying the request based on sufficiency of the justification presented.

(b) A grower/processor may not obtain medical marijuana plants from outside of this Commonwealth at any time.

(c) Within 24 hours of receipt, a grower/processor shall, record in the electronic tracking system each seed or immature medical marijuana plant that enters the site during a 30-day period under subsection (a).

(d) Outside a 30-day period permitted under subsection (a), a grower/processor shall only grow medical marijuana plants from seeds or immature medical marijuana plants located physically in its facility, or purchase seeds, immature medical marijuana plants or medical marijuana plants from another grower/processor.

(e) A grower/processor may obtain and transport bulk postharvest medical marijuana plant material from another grower/processor within this Commonwealth to process medical marijuana.

(f) A grower/processor may obtain harvested hemp from a person holding a permit issued by the Department of Agriculture to grow or cultivate hemp under the 3 Pa.C.S. Chapter 15 (relating to controlled plants and noxious weeds) if the hemp received by a grower/processor is subject to the laboratory testing requirements of section 704 of the act (35 P.S. § 10231.704).

(g) A grower/processor may add hemp or hemp-derived additives obtained or cultivated in accordance with subsection (f).

§ 1151a.25. Access to grower/processor facilities.

(a) A grower/processor facility may not be open to the general public. When an individual who is not approved to enter the facility requires access to the facility for purposes regarding the growing, processing or testing of seeds, immature medical marijuana plants, medical marijuana plants, medical marijuana or medical marijuana products, or for potential investment or employment, a grower/processor shall require the individual to sign a log, detailing the need for entry, and to wear a temporary identification badge that is visible to others at all times while onsite and in the facility.

(b) A grower/processor shall require an individual to present government-issued identification that contains a photo to gain access to the site and facility.

(c) No one under 18 years of age is permitted to enter a grower/processor site or facility.

(d) A grower/processor shall post a sign in a conspicuous location at each entrance of a site and a facility that states:

THESE PREMISES ARE UNDER CONSTANT VIDEO SURVEILLANCE. NO ONE UNDER THE AGE OF 18 IS PERMITTED TO ENTER.

(e) A grower/processor shall do the following when admitting an individual to a site or facility:

(1) Require the individual to sign a log and detail the need for entry upon entering and to sign the log when leaving the facility.

(2) Check the individual's government-issued identification to verify that the name on the identification provided matches the name in the log. A photocopy of the identification must be retained with the log.

(3) Issue a temporary identification badge with the individual's name and company, if applicable, and a badge number.

(4) Escort the individual while the individual remains in the facility or onsite.

(5) Ensure that the individual does not touch seeds, immature medical marijuana plants, medical marijuana plants, medical marijuana or medical marijuana products located in a limited access area.

(f) The following apply to the log required under subsections (a) and (e):

(1) The grower/processor shall maintain the log for 180 days, unless otherwise required for investigative or litigation purposes, either in paper or electronic form, and make the log available to the Department, State or local law enforcement, and other State or local government officials upon request if necessary to perform the government officials' functions and duties.

(2) The log must include the full name of each individual granted access to the facility, the temporary identification badge number, the date and time of arrival, the date and time of departure and the purpose of the visit, including the areas of the site and the facility visited and the name of each employee visited.

(g) This section does not limit the right of the Department or its authorized agents, State or local law enforcement or other Federal, State or local government officials, from entering any area of a grower/processor site or

facility if necessary to perform the governmental officials' functions and duties that pertain to the act or this part.

(h) A principal, financial backer, operator or employee of a grower/processor may not receive any type of consideration or compensation for allowing an individual to enter a limited access area.

§ 1151a.26. Security and surveillance.

(a) A grower/processor shall have security and surveillance systems, utilizing commercial-grade equipment, to prevent unauthorized entry and to prevent and detect an adverse loss. The security and surveillance systems must include all of the following:

(1) A professionally-monitored security alarm system that includes the following:

(i) Coverage of all facility entrances and exits; rooms with exterior windows, exterior walls, roof hatches or skylights; storage rooms, including those that contain seeds, immature medical marijuana plants, medical marijuana plants, medical marijuana or medical marijuana products and safes; and the perimeter of the facility.

(ii) A silent security alarm system signal, known as a duress alarm, generated by the entry of a designated code into an arming station to signal that the alarm user is being forced to turn off the system.

(iii) An audible security alarm system signal, known as a panic alarm, generated by the manual activation of a device intended to signal a life-threatening or emergency situation requiring law enforcement response.

(iv) A silent alarm signal, known as a holdup alarm, generated by the manual activation of a device intended to signal a robbery in progress.

(v) An electrical, electronic, mechanical or other device capable of being programmed to send a prerecorded voice message requesting dispatch, when activated, over a telephone line, radio or other communication system to a law enforcement, public safety or emergency services agency.

(vi) A failure notification system that provides an audible, text or visual notification of any failure in the systems. The failure notification system must provide by telephone, e-mail or text message an alert to a designated security person within the facility within 5 minutes after the failure.

(vii) Smoke and fire alarms.

(viii) Auxiliary power sufficient to maintain operation of specified growing and processing areas identified in the grower/processor's plan of operation for no less than 48 hours following a power outage.

(ix) The ability to ensure all access doors are not solely controlled by an electronic access panel to prevent locks from becoming released during a power outage.

(x) Motion detectors.

(2) A professionally-monitored security and surveillance system that is operational 24 hours per day, 7 days per week and records continuously in images capable of clearly revealing facial detail. The security and surveillance system must include all of the following:

(i) Fixed camera placement that allows for a clear image of all individuals and activities in and around the following:

(A) All limited access areas.

(B) A room or area containing a security and surveillance system storage device or equipment.

(C) Entrances to and exits from a facility. Entrances and exits must be recorded from both indoor and outdoor vantage points.

(D) Rooms with exterior windows, exterior walls, roof hatches, or skylights and storage rooms, including those that may contain seeds, immature medical marijuana plants, medical marijuana plants, medical marijuana or medical marijuana products, and safes.

(E) Twenty feet from the exterior of the perimeter of the facility.

(ii) Auxiliary power sufficient to maintain operation for no less than 48 hours following a power outage.

(iii) The ability to operate under the normal lighting conditions of each area under surveillance.

(iv) The ability to immediately produce a clear, color, still photograph in a digital format that meets the requirements of this subsection.

(3) The ability to clearly and accurately display the date and time. The date and time must be synchronized and set correctly and may not significantly obscure the picture.

(4) The ability to record and store all images captured by each surveillance camera for a minimum of 180 days, unless otherwise required for investigative or litigation purposes, in a format that may be easily accessed for investigative purposes. The recordings must be kept:

(i) At the facility:

(A) In a locked cabinet, closet or other secure place to protect it from tampering or theft.

(B) In a limited access area or other room to which access is limited to authorized individuals.

(ii) At a secure location other than the location of the facility if approved in writing by the Department.

(5) A security alarm system separate from the facility's primary security system covering the limited access area or other room where the recordings under paragraph (4) are stored. The separate security alarm system must meet the same requirements as the facility's primary security alarm system.

(b) The following requirements regarding the inspection, servicing or alteration of, and the upgrade to, the site's and facility's security and surveillance systems apply:

(1) The systems shall be inspected and all devices tested once every year by a qualified alarm system vendor and a qualified surveillance system vendor.

(2) The grower/processor shall conduct maintenance inspections once every month to ensure that any repairs, alterations or upgrades to the security and surveillance systems are made for the proper operation of the systems.

(3) The grower/processor shall retain at the facility, for 4 years, in paper or electronic form, records of all inspections, servicing, alterations and upgrades performed on the systems and shall make the records available to the Department and its authorized agents within 2 business days following the Department's request or the request of the Department's authorized agents.

(4) In the event of a mechanical malfunction of the security or surveillance system that a grower/processor

anticipates will exceed an 8-hour period, the grower/processor shall notify the Department immediately and, with Department approval, provide alternative security measures that may include closure of the facility.

(5) The grower/processor shall designate employees to continuously monitor the security and surveillance systems at the facility.

(6) The following apply regarding records retention:

(i) Within 2 business days following a request, a grower/processor shall provide up to four screen captures of an unaltered copy of a video surveillance recording to the Department or its authorized agents, law enforcement or other Federal, State or local government officials if necessary to perform the governmental officials' functions and duties.

(ii) If a grower/processor has been notified in writing by the Department or its authorized agents, law enforcement or other Federal, State or local government officials of a pending criminal or administrative investigation for which a recording may contain relevant information, the grower/processor shall retain an unaltered copy of the recording for 4 years or until the investigation or proceeding is closed or the entity conducting the investigation or proceeding notifies the grower/processor that it is not necessary to retain the recording, whichever is longer.

(c) The grower/processor shall install commercial-grade, nonresidential steel doors and door locks on each room where seeds, immature medical marijuana plants, medical marijuana plants, medical marijuana and medical marijuana products are stored, and on each external door of the facility. Keys or key codes for all doors shall remain in the possession of designated authorized individuals.

(d) At all times, all entrances to and exits from a site and a facility must be securely locked.

(e) The grower/processor shall have an electronic back-up system for all electronic records.

(f) The grower/processor shall install lighting to ensure proper surveillance inside and outside of a facility.

(g) A grower/processor shall limit access to a room in a facility containing security and surveillance monitoring equipment to persons who are essential to maintaining security and surveillance operations; Federal, State and local law enforcement; security and surveillance system service employees; the Department or its authorized agents; and other persons with the prior written approval of the Department. The following requirements apply:

(1) A grower/processor shall make available to the Department or the Department's authorized agents, upon request, a current list of authorized employees and service employees or contractors who have access to any security and surveillance areas.

(2) A grower/processor facility shall keep security and surveillance rooms locked at all times and may not use these rooms for any other purpose or function.

§ 1151a.27. Requirements for growing and processing medical marijuana.

(a) A grower/processor may use a pesticide that is registered by the Department of Agriculture under the Pennsylvania Pesticide Control Act of 1973 (3 P.S. §§ 111.21—112), and designated by the Secretary of Agriculture in consultation with the secretary for use by a grower/processor. The following apply:

(1) The Secretary of Agriculture will publish the list of approved pesticides by notice in the *Pennsylvania Bulletin*.

(2) The list shall be posted on the Department's publicly accessible Internet web site and shall be reviewed and updated by the Secretary of Agriculture, in consultation with the secretary, at least once annually and transmitted to the Legislative Reference Bureau for publication in the *Pennsylvania Bulletin*.

(b) A grower/processor shall use an approved pesticide in a manner that is approved by the Department of Agriculture on the basis of Federal law and regulations.

(c) A grower/processor shall maintain a log of all actions taken to detect pests or pathogens, and the measures taken for control.

(d) A grower/processor shall:

(1) Use appropriate nutrient practices.

(2) Use a fertilizer or hydroponic solution of a type, formulation and at a rate to support healthy growth of plants.

(3) Maintain records of the type and amounts of fertilizer and any growth additives used.

(e) A grower/processor shall perform visual inspections of growing plants and harvested plant material to ensure there is no visible mold, mildew, pests, rot, or grey or black plant material.

(f) A grower/processor may not use any added substance that alters the dosage level, color, appearance, smell, taste, effect or weight of the medical marijuana unless the grower/processor has first obtained the prior written approval of the Department. Excipients must be pharmaceutical grade, unless otherwise approved by the Department. In determining whether to approve an added substance, the Department will consider:

(i) Whether the added substance is permitted by the United States Food and Drug Administration for use in food or is Generally Recognized as Safe (GRAS) under Federal guidelines.

(ii) Whether the added substance constitutes a known hazard such as, but not limited to, diacetyl, CAS number 431-03-8, and pentanedione, CAS number 600-14-6.

(iii) Whether the added substance is permitted by the United States Food and Drug Administration for the applicable route of administration and dosage.

(iv) Whether the added substance has known drug interactions.

(g) A grower/processor shall have a separate and secure area for temporary storage of seeds, immature medical marijuana plants, medical marijuana plants, medical marijuana and medical marijuana products that are awaiting disposal by the grower/processor.

(h) A grower/processor may only process the parts of the medical marijuana plant that:

(1) Are free of seeds and stems.

(2) Are free of dirt, sand, debris or other foreign matter.

(3) Do not contain a level of mold, rot or other fungus or bacterial diseases higher than the minimum levels contained in the standards for testing under § 1171a.30 (relating to standards for testing).

(i) A grower/processor shall process the medical marijuana plants in a safe and sanitary manner. The following requirements apply:

(1) Medical marijuana plants, raw material and other product used in the processing of medical marijuana shall be handled on food-grade stainless steel benches or tables.

(2) Proper sanitation shall be maintained.

(3) Proper rodent, bird and pest exclusion practices shall be employed.

(j) A grower/processor shall install a system to monitor, record and regulate:

- (1) Temperature.
- (2) Humidity.
- (3) Ventilation.
- (4) Lighting.
- (5) Water supply.

§ 1151a.28. Forms of medical marijuana.

(a) A grower/processor may only process medical marijuana for dispensing to a patient or caregiver in the following forms:

- (1) Pill.
- (2) Oil.
- (3) Topical forms, including gel, creams or ointments.

(4) A form medically appropriate for administration by vaporization or nebulization, including dry leaf or plant form for administration by vaporization.

- (5) Tincture.
- (6) Liquid.

(b) A grower/processor may not manufacture, produce or assemble any medical marijuana product, instrument or device without the prior written approval of the Department.

§ 1151a.29. Limit on medical marijuana processing.

(a) In the form intended to be sold to another medical marijuana organization, medical marijuana or a medical marijuana product must have a specific concentration of total THC and total CBD and must have a consistent cannabinoid profile. The concentration of the following cannabinoids shall be reported to the Department by an approved laboratory and include the following on the label (CAS numbers need not be displayed on the label):

- (1) THC.
- (2) THCA, if greater than 0.0%.
- (3) THCV, if greater than 0.0%.
- (4) CBD.
- (5) CBDA, if greater than 0.0%.
- (6) CBDV, if greater than 0.0%.
- (7) CBN, if greater than 0.0%.
- (8) CBG, if greater than 0.0%.
- (9) CBC, if greater than 0.0%.
- (10) D8, if greater than 0.0%.
- (11) Any other cannabinoid component at 0.1%.

(b) Within the first 6 months after the Department determines the grower/processor to be operational, the grower/processor shall provide the Department with a forecast of the amount of medical marijuana products it projects it will produce and in what form. The grower/processor shall notify the Department in writing within

48 hours upon becoming aware of a potential increase or decrease in the forecasted amount occurring within any subsequent 6-month period.

§ 1151a.30. Inventory data.

(a) A grower/processor shall maintain the following inventory data in its electronic tracking system which must include an accounting of and an identifying tracking number for:

- (1) The number, weight and type of seeds.
- (2) The number of immature medical marijuana plants.
- (3) The number of medical marijuana plants.
- (4) The number of medical marijuana products ready for sale.

(5) The number of damaged, defective, expired or contaminated seeds, immature medical marijuana plants, medical marijuana plants, medical marijuana and medical marijuana products awaiting disposal.

(b) A grower/processor shall establish inventory controls and procedures to conduct inventory reviews and comprehensive inventories at its facility. The following requirements apply:

(1) Inventory reviews of medical marijuana plants in the process of growing, and medical marijuana and medical marijuana products that are being stored for future sale shall be conducted monthly.

(2) Comprehensive inventories of seeds, immature medical marijuana plants, medical marijuana plants, medical marijuana and medical marijuana products shall be conducted annually.

(c) A written or electronic record shall be created and maintained of each inventory conducted under subsection (b) that includes the date of the inventory, a summary of the inventory findings, and the employee identification numbers and titles or positions of the individuals who conducted the inventory.

§ 1151a.31. Storage requirements.

(a) A grower/processor shall ensure that a facility has separate and locked limited access areas for storage of seeds, immature medical marijuana plants, medical marijuana plants, medical marijuana and medical marijuana products that are expired, damaged, deteriorated, mislabeled, contaminated, recalled or whose containers or packaging have been opened or breached until the seeds, immature medical marijuana plants, medical marijuana plants, medical marijuana and medical marijuana products are destroyed or otherwise disposed of as required under § 1151a.40 (relating to management and disposal of medical marijuana waste).

(b) A grower/processor facility shall maintain all storage areas in a clean and orderly condition and free from infestation by insects, rodents, birds and pests.

§ 1151a.32. Equipment, operation and maintenance.

(a) A grower/processor shall ensure that a facility has a written process in place to maintain the sanitation and operation of equipment that comes into contact with seeds, immature medical marijuana plants, medical marijuana plants, medical marijuana or medical marijuana products to prevent contamination. The grower/processor shall provide a copy of the written process to the Department upon request.

(b) As part of the written process required under subsection (a), a grower/processor shall:

(1) Annually, or more frequently if recommended by the manufacturer, calibrate, check and inspect the following to ensure accuracy:

- (i) Automatic, mechanical or electronic equipment.
 - (ii) Scales, balances or other measurement devices used in the grower/processor's operations.
- (2) Maintain an accurate log recording the following:
- (i) Maintenance of equipment.
 - (ii) Cleaning of equipment.
 - (iii) Calibration of equipment.

§ 1151a.33. Sanitation and safety in a facility.

(a) A grower/processor shall maintain a facility in a sanitary condition to limit the potential for contamination or adulteration of the seeds, immature medical marijuana plants, medical marijuana plants, medical marijuana or medical marijuana products grown and processed in the facility and any medical marijuana product produced at a facility. The following requirements apply:

(1) Equipment and surfaces, including floors, counters, walls and ceilings, shall be cleaned and sanitized as frequently as necessary to protect against contamination, using a sanitizing agent registered by the United States Environmental Protection Agency, in accordance with the instructions printed on the label. Equipment and utensils shall be so designed and of such material and workmanship as to be capable of being adequately cleaned.

- (2) Trash shall be properly removed.
- (3) Floors, walls and ceilings shall be kept in good repair.
- (4) Equipment, counters and surfaces for processing must be food grade quality and may not react adversely with any solvent being used.

(5) Adequate protection against pests shall be provided through the use of integrated pest management practices and techniques that identify and manage plant pathogens and pest problems, and the regular disposal of trash to prevent infestation.

(6) Toxic cleaning compounds, sanitizing agents, solvents used in the growing and processing of seeds, immature medical marijuana plants, medical marijuana plants, medical marijuana or medical marijuana products, and pesticide chemicals must be labeled and stored in a manner that prevents contamination and that otherwise complies with other applicable laws and regulations.

(b) An employee working in direct contact with medical marijuana is subject to the restrictions on food handlers in § 27.153 (relating to restrictions on food handlers). An employee shall otherwise conform to sanitary practices while on duty, including the following:

- (1) Maintaining adequate personal hygiene.
- (2) Wearing proper clothing, including gloves.
- (3) Washing hands thoroughly in an adequate hand-washing area before starting work and at any other time when hands may have become soiled or contaminated.

(c) A grower/processor shall provide adequate and convenient hand-washing facilities furnished with running water at a temperature suitable for sanitizing hands. The following requirements apply:

(1) A grower/processor shall locate hand-washing facilities in processing areas and where good sanitary practices require employees to wash and sanitize their hands.

(2) A grower/processor shall provide effective nontoxic sanitizing cleansers and sanitary towel service or suitable drying devices.

(d) A grower/processor shall provide adequate, readily accessible lavatories that are maintained in a sanitary condition and in good repair.

(e) A grower/processor shall provide a facility with a water supply sufficient for the facility's operations, which shall be derived from a source that is a public water system, or a nonpublic system that is capable of providing a safe, potable and adequate supply of water to meet the operational needs of the facility.

(f) A grower/processor shall comply with all other applicable State and local building code requirements.

§ 1151a.34. Packaging and labeling of medical marijuana products.

(a) A grower/processor shall package and label at its facility each form of medical marijuana products prepared for sale. The original seal of a package may not be broken, except for quality control testing at an approved laboratory, for adverse loss investigations conducted by the Department or by a dispensary that purchased the medical marijuana products.

(b) A grower/processor shall package the medical marijuana products in a package that minimizes exposure to oxygen and that:

- (1) Is child-resistant.
- (2) Is tamper-proof or tamper-evident.
- (3) Is opaque. This requirement does not apply to packages containing dry leaf.
- (4) Is resealable.
- (5) Clearly distinguishes the contents of the package from the contents of any other package of similar appearance.

(6) Lists all product ingredients and includes a warning for known allergens, such as tree nuts.

(c) A grower/processor shall identify each process lot of medical marijuana with a unique identifier.

(d) A grower/processor shall obtain the prior written approval of the Department of all packaging and the content of any label to be affixed to a medical marijuana product package. Each label must meet all of the following requirements:

- (1) Be easily readable.
- (2) Be made of weather-resistant and tamper-resistant materials.
- (3) Be conspicuously placed on the package.
- (4) Include the name, address and permit number of the grower/processor.
- (5) List the form, quantity and weight of medical marijuana included in the package.

(6) List the number of individual doses contained within the package, the species and percentage of THC and CBD and other cannabinoids as enumerated in § 1151a.29 (relating to limit on medical marijuana processing), and the individual terpenes and corresponding percentages, if greater than 0.0%. CAS numbers need not be displayed on the label.

(7) Contain an identifier that is unique to a particular harvest batch of medical marijuana, including the number assigned to each harvest lot or process lot in the harvest batch.

(8) Include the date the medical marijuana product was packaged.

(9) State the employee identification number of the employee preparing the package and packaging the medical marijuana product.

(10) State the employee identification number of the employee shipping the package, if different than the employee described in paragraph (9).

(11) Contain the name and address of the dispensary to which the package is to be sold, except where a clinical registrant sells medical marijuana products to another grower processor and the intended dispensary is not known. In this case, the grower processor selling to a dispensary is required to affix a label bearing the dispensary name and address to the outer packaging, notwithstanding paragraph (17).

(12) List the date of expiration of the medical marijuana product.

(13) Include instructions for proper storage of the medical marijuana product in the package.

(14) Contain the following warning stating: This product is for medicinal use only. Women should not consume during pregnancy or while breastfeeding except on the advice of the practitioner who issued the certification and, in the case of breastfeeding, the infant's pediatrician. This product might impair the ability to drive or operate heavy machinery. Keep out of reach of children.

(15) Contain a warning that the medical marijuana product must be kept in the original container in which it was dispensed.

(16) Contain a warning that unauthorized use is unlawful and will subject the purchaser to criminal penalties.

(17) Be firmly affixed to the container directly holding medical marijuana product, except when the product is being used for a blinded research program, and be firmly affixed to outer packaging if used.

(18) List THC as the first number when THC and CBD are listed on a label as a ratio.

(e) Labeling by a grower/processor of any medical marijuana product may not bear:

(1) A resemblance to the trademarked, characteristic or product-specialized packaging of any commercially available food or beverage product.

(2) A statement, artwork or design that could reasonably lead an individual to believe that the package contains anything other than medical marijuana.

(3) A seal, flag, crest, coat of arms or other insignia that could reasonably mislead an individual to believe that the product has been endorsed, manufactured or approved for use by any state, county or municipality or any agency thereof.

(4) A cartoon, color scheme, image, graphic or feature that might make the package attractive to children.

§ 1151a.35. Transportation of medical marijuana.

(a) A grower/processor may transport and deliver seeds, immature medical marijuana plants, medical marijuana plants, postharvest plant material, and medical mari-

juana products to a medical marijuana organization or an approved laboratory in this Commonwealth in accordance with this section. All of the following requirements apply:

(1) Unless otherwise approved by the Department, a grower/processor may deliver seeds, immature medical marijuana plants, medical marijuana plants, postharvest plant material, and medical marijuana products to a grower/processor, dispensary, or an approved laboratory only between 7 a.m. and 9 p.m.

(2) A grower/processor may contract with a third-party contractor for delivery so long as the contractor complies with this section.

(3) A grower/processor may not transport seeds, immature medical marijuana plants, medical marijuana plants, medical marijuana, postharvest plant material or medical marijuana products to any location outside of this Commonwealth.

(4) A grower/processor shall use a global positioning system to ensure safe, efficient delivery of the seeds, immature medical marijuana plants, medical marijuana plants, postharvest plant material, and medical marijuana products to a medical marijuana organization or an approved laboratory.

(5) A grower/processor shall obtain and transport postharvest plant material only from another grower/processor within this Commonwealth to process medical marijuana.

(b) Vehicles permitted to transport seeds, immature medical marijuana plants, medical marijuana plants, postharvest plant material and medical marijuana products must:

(1) Be equipped with a secure lockbox or locking cargo area.

(2) Have no markings that would either identify or indicate that the vehicle is being used to transport seeds, immature medical marijuana plants, medical marijuana plants, postharvest plant material and medical marijuana products.

(3) Be capable of being temperature-controlled for perishable seeds, immature medical marijuana plants, medical marijuana plants, postharvest plant material, and medical marijuana products, as appropriate.

(4) Maintain current State inspection and vehicle registrations.

(5) Be insured in an amount that is commercially reasonable and appropriate.

(c) A transport vehicle must be staffed with a delivery team consisting of two or more individuals and comply with all of the following:

(1) One delivery team member shall remain with the vehicle at all times that the vehicle contains seeds, immature medical marijuana plants, medical marijuana plants, postharvest plant material and medical marijuana products.

(2) Each delivery team member shall have access to a secure form of communication with the grower/processor, such as a cellular telephone, at all times that the vehicle contains seeds, immature medical marijuana plants, medical marijuana plants, postharvest plant material and medical marijuana products.

(3) Each delivery team member shall carry an identification badge or card at all times and shall, upon demand, produce it to the Department or its authorized agents,

law enforcement, or other Federal, State or local government officials if necessary to perform the government officials' functions and duties.

(4) Each delivery team member shall have a valid driver's license.

(5) While on duty, a delivery team member may not wear any clothing or symbols that may indicate ownership or possession of seeds, immature medical marijuana plants, medical marijuana plants, postharvest plant material and medical marijuana products.

(d) Seeds, immature medical marijuana plants, medical marijuana plants, postharvest plant material, and medical marijuana products stored inside the transport vehicle must be placed inside a secure lockbox or locking cargo area and may not be visible from the outside of the transport vehicle.

(e) Except as provided in subsection (h), a delivery team shall proceed in a transport vehicle from a grower/processor facility, where the seeds, immature medical marijuana plants, medical marijuana plants, postharvest plant material and medical marijuana products are loaded, directly to a medical marijuana organization facility or approved laboratory, where the seeds, immature medical marijuana plants, medical marijuana plants, postharvest plant material and medical marijuana products are unloaded, without unnecessary delays. Notwithstanding the foregoing, a transport vehicle may make stops at multiple medical marijuana organization facilities or approved laboratories, as appropriate, to deliver seeds, immature medical marijuana plants, medical marijuana plants, postharvest plant material and medical marijuana products.

(f) A grower/processor shall immediately report to the Department, either through a designated phone line established by the Department or by electronic communication with the Department, vehicle accidents, diversions, losses or other reportable events that occur during transport of seeds, immature medical marijuana plants, medical marijuana plants, postharvest plant material and medical marijuana products.

(g) A grower/processor shall notify the Department daily of its delivery schedule, including routes and delivery times, either through a designated phone line established by the Department or by electronic communication with the Department.

(h) A transport vehicle is subject to inspection by the Department or its authorized agents, law enforcement, or other Federal, State or local government officials if necessary to perform the government officials' functions and duties. A transport vehicle may be stopped and inspected along its delivery route or at any medical marijuana organization or approved laboratory.

§ 1151a.36. Transport manifest.

(a) A grower/processor shall generate a printed or electronic transport manifest that accompanies every transport vehicle and contains all of the following information:

(1) The name, address and permit number of the grower/processor and the name of and contact information for a representative of the grower/processor who has direct knowledge of the transport.

(2) The name, address and permit number of the medical marijuana organization facility or approved laboratory receiving the delivery and the name of and contact information for a representative of the medical marijuana organization facility or approved laboratory.

ratory receiving the delivery and the name of and contact information for a representative of the medical marijuana organization facility or approved laboratory.

(3) The quantity, by weight or unit, of each seed, immature medical marijuana plant, medical marijuana plant, medical marijuana harvest batch, harvest lot or process lot, postharvest plant material and medical marijuana product contained in the transport, along with the identification number for each batch or lot.

(4) The date and approximate time of departure.

(5) The date and approximate time of arrival.

(6) The transport vehicle's make and model and license plate number.

(7) The identification number of each member of the delivery team accompanying the transport.

(b) When a delivery team delivers seeds, immature medical marijuana plants, medical marijuana plants, postharvest plant material and medical marijuana products to multiple medical marijuana organizations or approved laboratories, the transport manifest must correctly reflect the specific seeds, immature medical marijuana plants, medical marijuana plants, postharvest plant material and medical marijuana products in transit. Each recipient shall provide the grower/processor with a printed receipt for the seeds, immature medical marijuana plants, medical marijuana plants, postharvest plant material and medical marijuana products received.

(c) All seeds, immature medical marijuana plants, medical marijuana plants, postharvest plant material and medical marijuana products being transported shall be packaged in shipping containers and labeled in accordance with § 1151a.34 (relating to packaging and labeling of medical marijuana products).

(d) A grower/processor shall provide a copy of the transport manifest to the recipient receiving the seeds, immature medical marijuana plants, medical marijuana plants, postharvest plant material and medical marijuana products described in the transport manifest. To maintain confidentiality, a grower/processor may prepare separate manifests for each recipient.

(e) A grower/processor shall, if requested, provide a copy of the printed transport manifest, and any printed receipts for seeds, immature medical marijuana plants, medical marijuana plants, postharvest plant material and medical marijuana products being transported, to the Department or its authorized agents, law enforcement, or other Federal, State or local government officials if necessary to perform the government officials' functions and duties.

§ 1151a.37. Transportation of seeds, immature medical marijuana plants, medical marijuana plants and postharvest plant material.

(a) A grower/processor may transport seeds, immature medical marijuana plants and medical marijuana plants within this Commonwealth for the growing and processing of medical marijuana.

(b) A grower/processor shall obtain and transport postharvest plant material only from another grower/processor within this Commonwealth to process medical marijuana.

(c) A grower/processor may not transport seeds, immature medical marijuana plants, medical marijuana plants or postharvest plant material to a location outside of this Commonwealth.

(d) A grower/processor's authorization to transport seeds, immature medical marijuana plants, medical marijuana plants or postharvest plant material shall be subject to §§ 1151a.35, 1151a.36 and 1151a.38 (relating to transportation of medical marijuana; transport manifest; and evidence of adverse loss during transport).

§ 1151a.38. Evidence of adverse loss during transport.

(a) If a grower/processor receiving a delivery of seeds, immature medical marijuana plants, medical marijuana plants, postharvest plant material or medical marijuana products from a medical marijuana organization discovers a discrepancy in the transport manifest that remains unresolved upon delivery, the grower/processor shall refuse acceptance of the delivery and immediately report the discrepancy to the Department either through a designated phone line established by the Department or by electronic communication with the Department, and to the appropriate law enforcement authorities.

(b) If a grower/processor discovers evidence of, or reasonably suspects, a theft or diversion of seeds, immature medical marijuana plants, medical marijuana plants, postharvest plant material or medical marijuana products during transport, the grower/processor shall immediately report its findings or suspicions to the Department either through a designated phone line established by the Department or by electronic communication with the Department, and to law enforcement.

(c) If a grower/processor discovers a discrepancy in the transport manifest, the grower/processor shall:

(1) Conduct an investigation.

(2) Amend the grower/processor's standard plan of operation, if necessary, to prevent future discrepancies between the quantity or description of inventory listed in the transport manifest and the quantity or description of inventory delivered.

(3) Submit a report of the investigation to the Department. All of the following requirements apply:

(i) The grower/processor shall submit a written preliminary report of the investigation to the Department within 7 days of discovering the discrepancy.

(ii) The grower/processor shall submit a final written report of the investigation to the Department within 30 days of discovering the discrepancy.

§ 1151a.39. Electronic tracking system.

A grower/processor shall use the electronic tracking system prescribed by the Department containing the requirements in section 701 of the act (35 P.S. § 10231.701). The electronic tracking system prescribed by the Department shall allow for two-way communication, automation and secure application-programming interface with a medical marijuana organization's enterprise resource planning, inventory, accounting and point-of-sale software. The electronic tracking system prescribed by the Department shall include a secure application program interface capable of accessing all data required to be transmitted to the Department to ensure compliance with the operational reporting requirements of the act and these regulations.

§ 1151a.40. Management and disposal of medical marijuana waste.

(a) Medical marijuana waste generated by a grower/processor or an approved laboratory shall be stored, collected and transported in accordance with 25 Pa. Code

Chapter 285 (relating to storage, collection and transportation of municipal waste), provided the medical marijuana waste is not hazardous.

(b) The following types of medical marijuana waste shall be rendered unusable and unrecognizable prior to being transported from a grower/processor or an approved laboratory:

(1) Unused, surplus, returned, recalled, contaminated or expired medical marijuana.

(2) Medical marijuana plant material that is not used in the growing, harvesting or processing of medical marijuana, including flowers, stems, trim, leaves, seeds, dead medical marijuana plants, dead immature medical marijuana plants, unused medical marijuana plant parts, unused immature medical marijuana plant parts or roots.

(c) Medical marijuana waste is unusable and unrecognizable if all components of the waste are indistinguishable and incapable of being ingested, inhaled, injected, swallowed or otherwise used for certified medical use. Acceptable methods of rendering the waste unusable and unrecognizable include thermal treatment or melting; shredding, grinding or tearing; and incorporating the medical marijuana waste with other municipal waste.

(d) Unusable and unrecognizable medical marijuana waste identified in subsection (b) and other solid or semi-solid medical marijuana waste that is not hazardous shall be disposed of at a permitted municipal waste landfill or processed at a permitted resource recovery facility or incinerator.

(e) Wastewater or spent hydroponic nutrient solution generated or produced from the growing, harvesting or processing of immature medical marijuana plants or medical marijuana plants shall be managed in accordance with one of the following:

(1) Discharged into a permitted sewage treatment system in accordance with local, Federal and State requirements, including The Clean Streams Law (35 P.S. §§ 691.1—691.1001) and 25 Pa. Code Chapter 92a (relating to National Pollutant Discharge Elimination System permitting, monitoring and compliance).

(2) Treated and discharged into waters of the Commonwealth under a National Pollutant Discharge Elimination System permit or water quality management permit in accordance with the requirements of The Clean Streams Law, including 25 Pa. Code Chapter 91 (relating to general provisions) and 25 Pa. Code Chapter 92a.

(3) Disposed in a municipal waste landfill if placed in a container that is less than 1 gallon in size.

(f) Hazardous waste shall be managed in accordance with Federal and State law, rules and regulations related to hazardous waste, including sections 3001—3024 of the Resource Conservation and Recovery Act of 1976 (42 U.S.C. §§ 6921—6939g), the Solid Waste Management Act (35 P.S. §§ 6018.101—6018.1003) and regulations promulgated thereunder.

(g) The type of medical marijuana waste identified in subsection (b)(2) may be composted and beneficially used at the grower/processor facility through a permit-by-rule provided the requirements of 25 Pa. Code § 271.103(d)(1)—(3) and (5) (relating to permit-by-rule for municipal waste processing facilities other than for regulated medical or chemotherapeutic waste; qualifying facilities; general requirements) are satisfied, and the compost is beneficially used at the grower/processor facility as a soil substitute, soil conditioner, soil amendment, fertilizer or mulch. The

notice required under 25 Pa. Code § 271.103(d)(5) shall be submitted to the Solid Waste Manager of the Department of Environmental Protection's regional office having jurisdiction over the grower/processor facility within 15 days of initiating the composting activity.

§ 1151a.42. Complaints about or recall of medical marijuana products.

(a) A dispensary shall notify the Department and the grower/processor from which it obtained the medical marijuana product in question immediately upon becoming aware of any complaint made to the dispensary by a patient, caregiver or practitioner who reports an adverse event from using medical marijuana products purchased by the dispensary from the grower/processor. A grower/processor shall investigate the report. The following requirements apply:

(1) A grower/processor shall immediately investigate a complaint to determine if a voluntary or mandatory recall of seeds, immature medical marijuana plants, medical marijuana plants, postharvest plant material, medical marijuana or medical marijuana products is necessary or if any further action is required.

(2) If a grower/processor determines that further action is not required, the grower/processor shall notify the Department of its decision and, within 24 hours, submit a written report to the Department stating its rationale for not taking further action.

(b) The following requirements apply to voluntary recalls:

(1) A grower/processor may voluntarily recall seeds, immature medical marijuana plants, medical marijuana plants, postharvest plant material, medical marijuana or medical marijuana products from the market at its discretion for reasons that do not pose a risk to public health and safety.

(2) If a grower/processor initiates a recall for a reason that does not pose a risk to public health and safety, the grower/processor shall notify the Department at the time the grower/processor begins the recall.

(c) The following requirements apply to mandatory recalls:

(1) If a grower/processor discovers that a condition relating to the seeds, immature medical marijuana plants, medical marijuana plants, postharvest plant material, medical marijuana or medical marijuana products grown or processed at its facility poses a risk to public health and safety, the grower/processor shall:

(i) Immediately notify the Department by phone.

(ii) Secure, isolate and prevent the distribution of the seeds, immature medical marijuana plants, medical marijuana plants, postharvest plant material, medical marijuana or medical marijuana products that may have been affected by the condition and remains in its possession. The grower/processor may not dispose of affected seeds, immature medical marijuana plants, medical marijuana plants, postharvest plant material, medical marijuana or medical marijuana products prior to notifying the Department and coordinating the disposal with the Department.

(2) If a grower/processor fails to cooperate with the Department in a recall, or fails to immediately notify the Department of a need for a recall under paragraph (1), the Department may seek a cease and desist order under § 1141a.47 (relating to general penalties and sanctions) and the grower/processor may be subject to any other penalties or sanctions provided for in the act or this part.

(d) A grower/processor's recall plan must include the following:

(1) Designation of one or more employees to serve as the recall coordinators. A recall coordinator shall be responsible for, among other duties, accepting the recalled seeds, immature medical marijuana plants, medical marijuana plants, postharvest plant material, medical marijuana or medical marijuana products.

(2) Procedures for identifying and isolating the affected seeds, immature medical marijuana plants, medical marijuana plants, postharvest plant material, medical marijuana or medical marijuana products to prevent or minimize its distribution to patients, caregivers and other medical marijuana organizations and approved laboratories.

(3) Procedures to retrieve and dispose of the affected seeds, immature medical marijuana plants, medical marijuana plants, postharvest plant material, medical marijuana or medical marijuana products.

(4) A communications plan to notify those affected by the recall, including:

(i) The manner in which the grower/processor will notify other medical marijuana organizations or approved laboratories in possession of seeds, immature medical marijuana plants, medical marijuana plants, postharvest plant material, medical marijuana or medical marijuana products subject to the recall.

(ii) The use of press releases and other appropriate notifications to ensure that patients and caregivers are notified of the recall if affected medical marijuana products were dispensed to patients and caregivers.

(5) Procedures for notifying the Department.

(6) Procedures for entering information relating to the recall into the grower/processor's electronic tracking system.

(e) A grower/processor shall follow the procedures outlined in its recall plan, unless the grower/processor obtains the prior written approval of the Department. The grower/processor shall conduct recall procedures in a manner that maximizes the recall of affected seeds, immature medical marijuana plants, medical marijuana plants, postharvest plant material, medical marijuana or medical marijuana products and minimizes risks to public health and safety.

(f) A grower/processor shall coordinate the disposal of recalled seeds, immature medical marijuana plants, medical marijuana plants, postharvest plant material, medical marijuana or medical marijuana products with the Department. The Department or its authorized agents may oversee the disposal to ensure that the recalled seeds, immature medical marijuana plants, medical marijuana plants, postharvest plant material, medical marijuana or medical marijuana products are disposed of in a manner that will not pose a risk to public health and safety.

(g) The grower/processor shall enter information relevant to the recall into the electronic tracking system as part of the daily inventory, including all of the following:

(1) The total amount of recalled seeds, immature medical marijuana plants, medical marijuana plants, postharvest plant material, medical marijuana or medical marijuana products, including types, forms, harvest batches, harvest lots and process lots, if applicable.

(2) The amount of recalled seeds, immature medical marijuana plants, medical marijuana plants, postharvest

plant material, medical marijuana or medical marijuana products received by the grower/processor, including types, forms, harvest batches, harvest lots and process lots, if applicable, by date and time.

(3) The total amount of recalled seeds, immature medical marijuana plants, medical marijuana plants, postharvest plant material, medical marijuana or medical marijuana products returned to the grower/processor, including types, forms, harvest batches, harvest lots and process lots, if applicable.

(4) The names of the recall coordinators.

(5) From whom the recalled seeds, immature medical marijuana plants, medical marijuana plants, postharvest plant material, medical marijuana or medical marijuana products were received.

(6) The means of transport of the recalled seeds, immature medical marijuana plants, medical marijuana plants, postharvest plant material, medical marijuana or medical marijuana products.

(7) The reason for the recall.

(8) The number of recalled samples or test samples, types, forms, harvest batches, harvest lots and process lots, if applicable, sent to approved laboratories, the names and addresses of the approved laboratories, the dates of testing and the results by sample or test sample.

(9) The manner of disposal of the recalled seeds, immature medical marijuana plants, medical marijuana plants, postharvest plant material, medical marijuana or medical marijuana products, including all of the following:

(i) The name of the individual overseeing the disposal of the recalled seeds, immature medical marijuana plants, medical marijuana plants, postharvest plant material, medical marijuana or medical marijuana products.

(ii) The name of the disposal company, if applicable.

(iii) The method of disposal.

(iv) The date of disposal.

(v) The amount disposed of by types, forms, harvest batches, harvest lots and process lots, if applicable.

(h) The Department may initiate a mandatory recall upon receipt of information that a condition relating to the seeds, immature medical marijuana plants, medical marijuana plants, postharvest plant material, medical marijuana or medical marijuana products grown, processed or dispensed by a medical marijuana organization poses a risk to public health and safety.

§ 1151a.43. Pesticides.

(a) The use of a pesticide by a grower/processor in the growing or processing of seeds, immature medical marijuana plants, postharvest plant material, medical marijuana plants or medical marijuana shall be in accordance with the Pennsylvania Pesticide Control Act of 1973 (3 P.S. §§ 111.21—112) and this part.

(b) The Department and the Department of Agriculture will cooperate to inspect for and enforce the requirements of this section.

(c) The following apply regarding recordkeeping requirements for pesticide applications:

(1) The grower/processor shall maintain a record of each application of a pesticide. The record must include the following information:

(i) The date of application. For a pesticide requiring a re-entry time, the date of application must include the hour completed.

(ii) The place of application, including the specific block, section, or immature medical marijuana plants or medical marijuana plants treated.

(iii) The size of the area treated.

(iv) The product name of every pesticide used.

(v) The United States Environmental Protection Agency product registration number. This requirement is unnecessary for products exempted under section 25 of the Federal Insecticide, Fungicide, and Rodenticide Act (7 U.S.C. § 136w).

(vi) The total amount of every pesticide used in pounds, ounces, gallons or liters applied to a treated area.

(vii) The dosage or rate of application of every pesticide used.

(viii) If applicable, the employee identification numbers of the individuals involved in making the pesticide and the permit or certification numbers of the individuals making or supervising the application.

(ix) Copies of pesticide labels and Safety Data Sheets for the pesticides used at the facility.

(2) A record required to be kept under this section shall be completed within 24 hours of the completion of the application and maintained for 4 years. A record shall be made immediately available to the Department or its authorized agents and medical personnel or first responders in an emergency. A record shall be made available to the Department of Agriculture upon request.

(d) For purposes of enforcement, the Pesticide Control Act and 7 Pa. Code Chapter 128 (relating to pesticides) are incorporated by reference and adopted as standards for use by the Department of Agriculture, in coordination with the Department, in enforcing this section.

(e) A grower/processor shall only use the pesticide active ingredients approved under § 1151a.27 (relating to requirements for growing and processing medical marijuana) in the growing and processing of seeds, immature medical marijuana plants, postharvest plant material, medical marijuana plants or medical marijuana.

(f) The following words and terms, when used in this section, have the following meanings, unless the context clearly indicates otherwise:

Defoliant—A substance or mixture of substances intended for causing the leaves or foliage to drop from a plant, with or without causing abscission.

Desiccant—A substance or mixture of substances intended for artificially accelerating the drying of plant tissue.

Pesticide—A substance or mixture of substances intended for preventing, destroying, repelling or mitigating a pest, and a substance or mixture of substances intended for use as a plant regulator, defoliant or desiccant.

Plant regulator—

(i) A substance or mixture of substances intended, through physiological action, for accelerating or retarding the rate of growth or rate of maturation, or for otherwise altering the behavior of plants or the produce thereof, but may not include substances to the extent that they are intended as plant nutrients, trace elements, nutritional chemicals, plant inoculants and soil amendments.

(ii) The term does not include any of the nutrient mixtures or soil amendments commonly known as vitamin-hormone horticultural products, which are intended for improvement, maintenance, survival, health and propagation of plants, and are not for pest destruction and are nontoxic, nonpoisonous in the undiluted packaged concentration.

§ 1151a.44. Treatment and quarantine orders.

(a) If a grower/processor fails or refuses to eradicate a plant pest that is found at its facility, the Department, in cooperation with the Department of Agriculture, may issue and enforce a treatment order against the grower/processor, including an order to eradicate, for any immature medical marijuana plants or medical marijuana plants that may carry or harbor the plant pest. The order will be issued in writing and set forth the necessary treatment, control or eradication measures required. If the grower/processor fails or refuses to comply with the order, the Department, acting in cooperation with the Department of Agriculture, may carry out the control measures established in the treatment order with all expenses associated with the measures accruing to the grower/processor.

(b) The Department of Agriculture, acting with the cooperation of the Department, may establish a quarantine to prevent the dissemination of plant pests within this Commonwealth or to prevent or delay the introduction of a plant pest into this Commonwealth from any country, state or territory. The following requirements apply:

(1) Upon finding a plant pest in a facility that has the potential to cause serious damage to other growers/processors or to agriculture in general, the geographic area in which the plant pest was found and any adjacent areas as the Department of Agriculture deems necessary may be quarantined.

(2) The quarantine order will establish conditions and restrictions determined by the Department of Agriculture to be necessary to prevent or reduce the movement of the plant pest from the quarantined area. Vehicles or any means of conveyance suspected of carrying the plant pest may also be subject to quarantine and a treatment order under subsection (a) may be issued as necessary to eradicate the plant pest.

(3) The quarantine order may regulate the planting, growing or harvesting of any immature medical marijuana plants or medical marijuana plants that serve as a host or reservoir for the plant pest within the quarantined area and may include prohibiting the processing of a specific harvest batch or harvest lot of medical marijuana within a specific geographic area or during a specified time period. An immature medical marijuana plant or medical marijuana plant suspected of harboring the plant pest may be ordered to be treated or destroyed.

CHAPTER 1161a. DISPENSARIES

Sec.	
1161a.22.	Dispensaries generally.
1161a.23.	Dispensing medical marijuana products.
1161a.24.	Limitations on dispensing.
1161a.25.	Licensed medical professionals at facility.
1161a.26.	Dispensary facilities.
1161a.27.	Items and services provided at a dispensary.
1161a.28.	Labels and safety inserts.
1161a.29.	Plans of operation.
1161a.30.	Access to dispensary facilities.
1161a.31.	Security and surveillance.
1161a.32.	Inventory data.
1161a.33.	Storage requirements.
1161a.34.	Sanitation and safety in a facility.
1161a.35.	Transportation of medical marijuana products.

1161a.36.	Transport manifest.
1161a.37.	Evidence of adverse loss during transport.
1161a.38.	Complaints about or recall of medical marijuana products.
1161a.39.	Electronic tracking system.
1161a.40.	Additional dispensary locations.

§ 1161a.22. Dispensaries generally.

(a) The qualifications that a dispensary shall meet to receive a permit are continuing qualifications to maintain the permit.

(b) In addition to any other requirements in the act or this part, a dispensary shall comply with the following:

(1) A dispensary may not engage in the business of possessing, dispensing, selling or offering to dispense or sell medical marijuana products to a patient or caregiver in this Commonwealth without first being issued a permit by the Department and without first being determined operational by the Department as required under § 1141a.42 (relating to failure to be operational).

(2) A dispensary may not employ an individual at a facility who is under 18 years of age.

(3) A dispensary may not permit a patient to self-administer medical marijuana products at the facility unless the patient is also an employee of the dispensary, and the dispensary permits self-administration of medical marijuana products at the facility by the employees.

§ 1161a.23. Dispensing medical marijuana products.

(a) A dispensary may only dispense medical marijuana products to a patient or caregiver who presents a valid identification card to an employee who is authorized to dispense medical marijuana products at the facility. The valid identification card must be presented in-person at the facility or from within a vehicle on the dispensary's site.

(b) Prior to dispensing medical marijuana products to a patient or caregiver, the dispensary's medical professional shall:

(1) Verify the validity of the patient or caregiver identification card using the electronic tracking system.

(2) Review the information on the patient's most recent certification by using the electronic tracking system to access the Department's database. The following requirements apply:

(i) If a practitioner sets forth recommendations, requirements or limitations as to the form or dosage of a medical marijuana product on the patient certification, the medical marijuana product dispensed to a patient or a caregiver by a dispensary must conform to those recommendations, requirements or limitations.

(ii) If a practitioner does not set forth recommendations, requirements or limitations as to the form or dosage of a medical marijuana product on the patient certification, the physician, pharmacist, physician assistant or certified registered nurse practitioner employed by the dispensary and working at the facility shall consult with the patient or the caregiver regarding the appropriate form and dosage of the medical marijuana product to be dispensed.

(iii) The dispensary shall update the patient certification in the electronic tracking system by entering any recommendation as to the form or dosage of medical marijuana product that is dispensed to the patient.

(c) Prior to the completion of the transaction, the employee conducting the transaction at the dispensary shall prepare a receipt of the transaction, and file the receipt information with the Department utilizing the

electronic tracking system. A dispensary shall provide a copy of the receipt to the patient or the caregiver, unless the patient or the caregiver declines the receipt. The receipt must include all of the following information:

(1) The name, address and any permit number assigned to the dispensary by the Department.

(2) The name and address of the patient and, if applicable, the patient's caregiver.

(3) The date the medical marijuana product was dispensed.

(4) Any requirement or limitation noted by the practitioner on the patient's certification as to the form of medical marijuana product that the patient should use.

(5) The form and the quantity of medical marijuana product dispensed.

(d) Except as provided in sections 2001—2003 of the act (35 P.S. §§ 10231.2001—10231.2003) and this part, a dispensary shall destroy any paper copy of the patient certification or delete any electronically recorded patient certification stored on the dispensary's network, server or computer system as the result of a transaction after the receipt relating to that transaction has been filed under subsection (c).

§ 1161a.24. Limitations on dispensing.

(a) A dispensary may not dispense to a patient or caregiver:

(1) A quantity of medical marijuana product that is greater than the amount indicated on the patient's certification.

(2) A form or dosage of medical marijuana product that is listed as a restriction or limitation on the patient certification.

(3) A form of medical marijuana products not permitted by the act or this part, unless otherwise adopted under section 1202 of the act (35 P.S. § 10231.1202).

(b) A dispensary may not dispense an amount of medical marijuana product greater than a 90-day supply, 192 medical marijuana units, to a patient or caregiver until the patient has exhausted all but a 7-day supply of medical marijuana units provided pursuant to the patient certification currently on file with the Department.

§ 1161a.25. Licensed medical professionals at facility.

(a) Except as provided in subsection (b), a dispensary shall ensure that a physician or a pharmacist is available, either in person or by synchronous interaction, to verify patient certifications and to consult with patients and caregivers at all times during the hours the facility is open to dispense or to offer to dispense medical marijuana products to patients and caregivers.

(b) If a dispensary is authorized to operate more than one facility under its permit, a physician assistant or a certified registered nurse practitioner may be available, either in person or by synchronous interaction, to verify patient certifications and to consult with patients and caregivers at each of the other locations instead of a physician or pharmacist. The physician, pharmacist, physician assistant or certified registered nurse practitioner may rotate coverage of the facilities, provided that a physician or pharmacist is always available, either in person or by synchronous interaction, at one of the facilities. Furthermore, no less than one dedicated medical professional must be present either, physically or by synchronous interaction, for each distinct dispensary fa-

cility location and shall not cover more than one dispensary facility location regardless of whether in-person coverage or synchronous interaction is used.

(c) As required under the act, a physician, a pharmacist, a physician assistant or a certified registered nurse practitioner shall, prior to assuming any duties at a facility, successfully complete a 4-hour training course developed by the Department. The course must provide instruction in the latest scientific research on medical marijuana, including the risks and benefits of medical marijuana, and other information deemed necessary by the Department.

(d) Successful completion of the course required under subsection (c) shall be approved as continuing education credits as determined by:

(1) The State Board of Medicine and the State Board of Osteopathic Medicine.

(2) The State Board of Pharmacy.

(3) The State Board of Nursing.

(e) A practitioner or a physician, while at the facility, may not issue a patient certification to a patient.

§ 1161a.26. Dispensary facilities.

(a) A dispensary may only dispense medical marijuana products to a patient or caregiver in an indoor, enclosed, secure facility that has been inspected and deemed operational by the Department, or to a patient or caregiver who is in a vehicle on the dispensary's operational site.

(b) A dispensary may not be located:

(1) Within 1,000 feet of a public, private or parochial school, or a daycare center providing services to children under 18 years of age, measured from the property line of the public, private or parochial school, or daycare center nearest to the dispensary to the nearest physical wall of the dispensary.

(2) At the same site used for growing and processing medical marijuana.

(3) In the same office space as a practitioner or other physician.

(c) The Department may waive or amend the prohibition under subsection (b)(1) if it is shown by clear and convincing evidence that the waiver or amendment is necessary to provide patients with adequate access to medical marijuana. A waiver or amendment by the Department under this subsection may require additional security measures, changes to the physical plant of a facility or other conditions necessary to protect individuals under 18 years of age and to prevent unauthorized access to medical marijuana.

(d) No one under 18 years of age is permitted to enter a dispensary unless the individual is a patient or accompanied by a parent, guardian or caregiver. If a dispensary facility is located adjacent to a commercial operation, the facility shall provide additional means of security satisfactory to the Department to prevent individuals under 18 years of age from entering the facility from the commercial operation unless the individual is accompanied by an adult.

(e) The following areas of a dispensary facility must be clearly marked with proper signage:

(1) *Limited access areas.* Areas of ingress and egress to a limited access area must be clearly identified by the posting of a sign which shall be not less than 12 inches

wide and 12 inches long, composed of letters not less than 1/2 inch in height, which must state: Do Not Enter—Limited Access Area—Access Limited to Authorized Personnel and Escorted Individuals.

(2) Areas that are open to patients and caregivers.

(f) A dispensary shall ensure that a facility has an enclosed, secure area out of public sight for the loading and unloading of medical marijuana products into and from a transport vehicle.

§ 1161a.27. Items and services provided at a dispensary.

(a) A dispensary shall dispense the form of medical marijuana products under § 1161a.23(b)(2) (relating to dispensing medical marijuana products).

(b) A dispensary shall purchase medical marijuana products only from a grower/processor.

(c) A dispensary may sell, offer for sale or provide at a facility, with the prior written approval of the Department, instruments, devices and services related to the use of medical marijuana products.

(d) A dispensary may dispense a medical marijuana product with a THC concentration of 0.3% or less so long as the dispensary purchases it from a grower/processor.

(e) A dispensary may not:

(1) Provide medical marijuana products at no cost or free, unless the patient is approved for financial assistance by the Department.

(2) Make the dispensing of medical marijuana products to a patient or caregiver conditional upon:

(i) The purchase of a medical device, instrument or service provided at a dispensary facility.

(ii) The purchase of a medical device, instrument or service provided at a location other than a dispensary facility.

(3) Deliver, or contract to a third party the delivery of, medical marijuana products to a patient or caregiver at the patient's or caregiver's home or any other location.

(4) Sell, offer for sale or provide at a facility, items and services unrelated to the use of medical marijuana products.

§ 1161a.28. Labels and safety inserts.

(a) Medical marijuana products dispensed by a dispensary must only be identified by the name of the grower/processor, the name of the dispensary, the form and species of medical marijuana, the percentage of THC and CBD contained in the medical marijuana product, and any other labeling required by the Department.

(b) A dispensary shall dispense medical marijuana products to a patient or caregiver in a sealed and properly labeled package.

(c) The dispensary shall inspect the label to ensure that the label meets all of the following requirements:

(1) Is easily readable.

(2) Is conspicuously placed on the package.

(3) Includes the name, address and permit number of the grower/processor.

(4) Lists the form and quantity of medical marijuana.

(5) Contains the following warning stating: This product is for medicinal use only. Women should not consume during pregnancy or while breastfeeding except on the

advice of the practitioner who issued the certification and, in the case of breastfeeding, the infant's pediatrician. This product might impair the ability to drive or operate heavy machinery. Keep out of reach of children.

(6) Lists the number of individual doses contained within the package and the species and percentage of THC and CBD and other cannabinoids enumerated in § 1151a.29 (relating to limit on medical marijuana processing), and the individual terpenes and corresponding percentages.

(7) Contains a warning that the medical marijuana product must be kept in the original container in which it was dispensed.

(8) Contains a warning that unauthorized use is unlawful and will subject the purchaser or user to criminal penalties.

(9) Includes the name and address of the dispensary.

(10) Includes the identification number of the sales clerk dispensing the medical marijuana products to the patient or caregiver and the patient identification number.

(11) Lists a use by or expiration date.

(12) Lists the packaging date.

(13) Includes instructions for proper storage of the medical marijuana product in the package.

(14) Contains a process lot identification number.

(15) Is firmly affixed to the container directly holding medical marijuana or is firmly affixed to outer packaging if used.

(d) The dispensary shall inspect the label to ensure that the label does not bear any of the following:

(1) A resemblance to the trademarked, characteristic or product-specialized packaging of any commercially available food or beverage product.

(2) A statement, artwork or design that could reasonably lead an individual to believe that the package contains anything other than medical marijuana.

(3) A seal, flag, crest, coat of arms or other insignia that could reasonably mislead an individual to believe that the product has been endorsed, manufactured or approved for use by any state, county or municipality or any agency thereof.

(4) A cartoon, color scheme, image, graphic or feature that might make the package attractive to children.

(e) When a dispensary dispenses medical marijuana products to a patient or caregiver, the dispensary shall also provide the patient or caregiver with a safety insert developed and approved by the Department that includes all of the following information:

(1) The method or methods for administering individual doses of medical marijuana products.

(2) Potential dangers stemming from the use of medical marijuana products.

(3) How to recognize what may be problematic usage of medical marijuana products and how to obtain appropriate services or treatment for problematic usage.

(4) When applicable the side effects and contraindications associated with medical marijuana products which may cause harm to the patient.

(5) How to prevent or deter the misuse of medical marijuana products by an individual under 18 years of age or others.

§ 1161a.29. Plans of operation.

(a) At the time the Department determines a dispensary to be operational, the dispensary shall provide the Department with a full and complete plan of operation for review that includes all of the following:

- (1) Employment policies and procedures.
- (2) Security policies and protocols, including all of the following:
 - (i) Staff identification measures.
 - (ii) Monitoring of attendance of staff and individuals requiring access to the facility.
 - (iii) Alarm systems.
 - (iv) Video surveillance.
 - (v) Monitoring and tracking inventory.
 - (vi) Personnel security.
- (3) A process for receiving, packaging, labeling, handling, tracking, transporting, storing, disposing, returning and recalling medical marijuana products in accordance with all applicable laws, rules and regulations.
- (4) Workplace safety.
- (5) Maintenance, cleaning and sanitation of the site or facility, or both.
- (6) Inventory maintenance and reporting procedures.
- (7) The investigation of complaints and potential adverse events from other medical marijuana organizations, patients, caregivers or practitioners.
- (8) The use of the electronic tracking system prescribed by the Department.

(b) A dispensary shall make the full and complete plan of operation available to the Department upon request and during any inspection of the site and facility.

(c) A dispensary shall comply with its plan of operation.

§ 1161a.30. Access to dispensary facilities.

(a) A dispensary shall post a sign in a conspicuous location at each entrance of the facility that reads:

THESE PREMISES ARE UNDER CONSTANT VIDEO SURVEILLANCE. NO ONE UNDER THE AGE OF 18 IS PERMITTED TO ENTER UNLESS THE INDIVIDUAL IS A PATIENT OR IS ACCOMPANIED BY A PARENT, GUARDIAN OR CAREGIVER.

(b) Except as provided in subsections (a) and (c), or in § 1161a.26(d) (relating to dispensary facilities), only patients, caregivers and authorized employees of a dispensary may enter a limited access area.

(c) When an individual who is not approved to enter the facility requires access to a limited access area in the dispensary facility to provide goods or services to the facility, to assist a patient with product selection as the certifying practitioner or for potential investment or employment when patients and caregivers are not at the dispensary, a dispensary shall require the individual to present government-issued identification, to sign a log for that specific facility, detailing the need for entry, and to wear a temporary identification badge that is visible to others at all times while in a limited access area. The

identification of a certifying practitioner must match the name and medical credentials documented on the accompanied patient's certification.

(d) When admitting an individual under subsection (c) to a limited access area, a dispensary shall:

(1) Require the individual to sign a log and detail the need for entry upon entering and sign the log when leaving the limited access area.

(2) Check the individual's government-issued identification to verify that the name on the identification provided matches the name in the log. A photocopy of the identification must be retained with the log.

(3) Issue a temporary identification badge with the individual's name and company, if applicable, and a badge number.

(4) Escort the individual while the individual remains in a limited access area.

(5) Ensure that the individual does not touch any medical marijuana products located in a limited access area.

(e) The following requirements apply regarding the log required under subsections (c) and (d):

(1) The dispensary shall maintain the log for 1 year, either in paper or electronic form, and make the log available to the Department, State or local law enforcement and other State or local government officials upon request if necessary to perform the government officials' functions and duties.

(2) The log must include the full name of each individual granted access to the facility's limited access area, the temporary identification badge number, the date and time of arrival, the date and time of departure and the purpose of the visit, including the areas visited and the name of each employee visited.

(f) This section does not limit the right of the Department or its authorized agents, State or local law enforcement or other Federal, State or local government officials, from entering any area of a dispensary if necessary to perform the government officials' functions and duties that pertain to the act or this part.

(g) A principal, financial backer, operator or an employee of a dispensary may not receive any type of consideration or compensation for allowing an individual to enter a limited access area.

§ 1161a.31. Security and surveillance.

(a) A dispensary shall have security and surveillance systems, utilizing commercial-grade equipment, to prevent unauthorized entry and to prevent and detect an adverse loss. The security and surveillance systems must include all of the following:

(1) A professionally-monitored security alarm system that includes all of the following:

(i) Coverage of all facility entrances and exits; rooms with exterior windows, exterior walls, roof hatches or skylights; storage rooms, including those that contain medical marijuana and safes; and the perimeter of the facility.

(ii) A silent security alarm system signal, known as a duress alarm, generated by the entry of a designated code into an arming station to signal that the alarm user is being forced to turn off the system.

(iii) An audible security alarm system signal, known as a panic alarm, generated by the manual activation of a device intended to signal a life-threatening or emergency situation requiring law enforcement response.

(iv) A silent alarm signal, known as a holdup alarm, generated by the manual activation of a device intended to signal a robbery in progress.

(v) An electrical, electronic, mechanical or other device capable of being programmed to send a prerecorded voice message requesting dispatch, when activated, over a telephone line, radio or other communication system to a law enforcement, public safety or emergency services agency.

(vi) A failure notification system that provides an audible, text or visual notification of any failure in the systems. The failure notification system must provide by telephone, e-mail or text message an alert to a designated security person within the facility within 5 minutes after the failure.

(vii) Smoke and fire alarms.

(viii) Auxiliary power sufficient to maintain security and surveillance systems for no less than 48 hours following a power outage.

(ix) The ability to ensure all access doors are not solely controlled by an electronic access panel to prevent locks from becoming released during a power outage.

(x) Motion detectors.

(2) A professionally-monitored security and surveillance system that is operational 24 hours per day, 7 days per week and records continuously in images capable of clearly revealing facial detail. The security and surveillance system must include all of the following:

(i) Fixed camera placement that allows for a clear image of all individuals and activities in and around any of the following:

(A) An area of a facility where medical marijuana products are loaded or unloaded into or from transport vehicles.

(B) Entrances to and exits from a facility. Entrances and exits must be recorded from both indoor and outdoor vantage points.

(C) Rooms with exterior windows, exterior walls, roof hatches or skylights and storage rooms, including those that may contain medical marijuana products and safes.

(D) Five feet from the exterior of the perimeter of a facility.

(E) All limited access areas.

(ii) Auxiliary power sufficient to maintain security and surveillance systems for no less than 48 hours following a power outage.

(iii) The ability to operate under the normal lighting conditions of each area under surveillance.

(iv) The ability to immediately produce a clear, color, still photograph in a digital format that meets the requirements of this subsection.

(3) The ability to clearly and accurately display the date and time. The date and time must be synchronized and set correctly and may not significantly obscure the picture.

(4) The ability to record and store all images captured by each surveillance camera for a minimum of 180 days,

unless otherwise required for investigative or litigation purposes, in a format that may be easily accessed for investigative purposes. The recordings must be kept:

(i) At the facility:

(A) In a locked cabinet, closet or other secure place to protect it from tampering or theft.

(B) In a limited access area or other room to which access is limited to authorized individuals.

(ii) At a secure location other than the location of the facility if approved by the Department.

(5) A security alarm system separate from the facility's primary security system covering the limited access area or other room where the recordings under paragraph (4) are stored. The separate security alarm system must meet the same requirements as the facility's primary security alarm system.

(b) The following apply regarding the inspection, servicing or alteration of, and the upgrade to, the dispensary facility's security and surveillance systems:

(1) The systems shall be inspected and all devices tested once every year by a qualified alarm system vendor and a qualified surveillance system vendor.

(2) The dispensary shall conduct maintenance inspections once every month to ensure that any repairs, alterations or upgrades to the security and surveillance systems are made for the proper operation of the systems.

(3) The dispensary shall retain at the facility, for 4 years, in paper or electronic form, records of all inspections, servicing, alterations and upgrades performed on the systems and shall make the records available to the Department and its authorized agents within 2 business days following a request.

(4) In the event of a mechanical malfunction of the security or surveillance system that the dispensary anticipates will exceed a 4-hour period, the dispensary shall notify the Department immediately and, with Department approval, provide alternative security measures that may include closure of the facility.

(5) The dispensary shall designate an employee or employees to continuously monitor the security and surveillance systems at the facility.

(6) The following requirements apply regarding records retention:

(i) Within 2 business days following a request, a dispensary shall provide up to four screen captures of an unaltered copy of a video surveillance recording to the Department or its authorized agents, law enforcement, or other Federal, State or local government officials if necessary to perform the government officials' functions and duties.

(ii) If a dispensary has been notified in writing by the Department or its authorized agents, law enforcement, or other Federal, State or local government officials of a pending criminal or administrative investigation for which a recording may contain relevant information, the dispensary shall retain an unaltered copy of the recording for 4 years or until the investigation or proceeding is closed or the entity conducting the investigation or proceeding notifies the dispensary that it is not necessary to retain the recording, whichever is longer.

(c) A dispensary shall install commercial-grade, non-residential steel doors and door locks on each room where medical marijuana products are stored and shall install commercial grade, nonresidential doors and door locks on

each external door of the facility. Keys or key codes for all doors shall remain in the possession of designated authorized individuals.

(d) At all times, all entrances to and exits from the facility must be securely locked.

(e) A dispensary shall have an electronic back-up system for all electronic records.

(f) A dispensary shall install lighting to ensure proper surveillance inside and outside of the facility.

(g) A dispensary shall limit access to a room in a facility containing security and surveillance monitoring equipment to persons who are essential to maintaining security and surveillance operations; Federal, State and local law enforcement; security and surveillance system service employees; the Department or its authorized agents; and other persons with the prior written approval of the Department. The following requirements apply:

(1) A dispensary shall make available to the Department or the Department's authorized agents, upon request, a current list of authorized employees and service employees or contractors who have access to any security and surveillance areas.

(2) A dispensary facility shall keep security and surveillance rooms locked at all times and may not use these rooms for any other purpose or function.

§ 1161a.32. Inventory data.

(a) A dispensary shall maintain the following inventory data in its electronic tracking system:

(1) Medical marijuana products received from a grower/processor.

(2) Medical marijuana products dispensed to a patient or caregiver.

(3) Damaged, defective, expired or contaminated medical marijuana products awaiting return to a grower/processor or awaiting disposal.

(b) A dispensary shall establish inventory controls and procedures to conduct monthly inventory reviews and annual comprehensive inventories of medical marijuana products at its facility.

(c) A written or electronic record shall be created and maintained of each inventory which includes the date of the inventory, a summary of the inventory findings, and the employee identification numbers and titles or positions of the individuals who conducted the inventory.

§ 1161a.33. Storage requirements.

(a) A dispensary shall have separate and locked limited access areas for storage of medical marijuana products that are expired, damaged, deteriorated, mislabeled, contaminated, recalled, or whose containers or packaging have been opened or breached until the medical marijuana products are returned to a grower/processor, destroyed or otherwise disposed of as required under § 1151a.40 (relating to management and disposal of medical marijuana waste).

(b) A dispensary shall maintain all storage areas in a clean and orderly condition and free from infestation by insects, rodents, birds and pests.

§ 1161a.34. Sanitation and safety in a facility.

(a) A dispensary shall maintain a facility in a sanitary condition to limit the potential for contamination or

adulteration of the medical marijuana products stored in or dispensed at the facility. The following requirements apply:

(1) Trash shall be properly removed.

(2) Floors, walls and ceilings shall be kept in good repair.

(3) Adequate protection against pests shall be provided through the use of integrated pest management practices and techniques that identify and manage pest problems, and the regular disposal of trash to prevent infestation.

(4) Toxic cleaning compounds, sanitizing agents, solvents and pesticide chemicals must be labeled and stored in a manner that prevents contamination of medical marijuana products and in a manner that otherwise complies with other applicable laws and regulations.

(b) An employee working in direct contact with medical marijuana products is subject to the restrictions on food handlers in § 27.153 (relating to restrictions on food handlers). An employee shall otherwise conform to sanitary practices while on duty, including the following:

(1) Maintaining adequate personal hygiene.

(2) Washing hands thoroughly in an adequate hand-washing area before starting work and at any other time when hands may have become soiled or contaminated and at all times before dispensing medical marijuana products to a patient or caregiver.

(c) A dispensary shall provide adequate and convenient hand-washing facilities furnished with running water at a temperature suitable for sanitizing hands. The following requirements apply:

(1) A dispensary shall locate hand-washing facilities where good sanitary practices require employees to wash and sanitize their hands.

(2) A dispensary shall provide effective nontoxic sanitizing cleansers and sanitary towel service or suitable hand drying devices.

(d) A dispensary shall provide adequate, readily accessible lavatories that are maintained in a sanitary condition and in good repair.

(e) A dispensary shall comply with all other applicable State and local building code requirements.

§ 1161a.35. Transportation of medical marijuana products.

(a) A dispensary may transport and deliver medical marijuana products to a medical marijuana organization in this Commonwealth in accordance with this section. The following apply:

(1) Unless otherwise approved by the Department, a dispensary may deliver medical marijuana products to a medical marijuana organization only between 7 a.m. and 9 p.m. for the purposes of transporting medical marijuana products among the permittee's dispensary locations and returning medical marijuana products to a grower/processor.

(2) A dispensary may contract with a third-party contractor for delivery so long as the contractor complies with this section.

(3) A dispensary may not transport medical marijuana products to any location outside of this Commonwealth.

(4) A dispensary shall use a global positioning system to ensure safe, efficient delivery of the medical marijuana products to a medical marijuana organization.

(b) Vehicles permitted to transport medical marijuana products must:

(1) Be equipped with a secure lockbox or locking cargo area.

(2) Have no markings that would either identify or indicate that the vehicle is being used to transport medical marijuana products.

(3) Be capable of being temperature-controlled for perishable medical marijuana products, as appropriate.

(4) Maintain current State inspection and vehicle registrations.

(5) Be insured in an amount that is commercially reasonable and appropriate.

(c) A transport vehicle shall be staffed with a delivery team consisting of two or more individuals and comply with the following:

(1) One delivery team member shall remain with the vehicle at all times that the vehicle contains medical marijuana products.

(2) Each delivery team member shall have access to a secure form of communication with the dispensary, such as a cellular telephone, at all times that the vehicle contains medical marijuana products.

(3) Each delivery team member shall carry an identification badge or card at all times and shall, upon demand, produce it to the Department or its authorized agents, law enforcement or other Federal, State or local government officials if necessary to perform the government officials' functions and duties.

(4) Each delivery team member shall have a valid driver's license.

(5) While on duty, a delivery team member may not wear any clothing or symbols that may indicate ownership or possession of medical marijuana products.

(d) Medical marijuana products stored inside the transport vehicle must be placed inside a secure lockbox or locking cargo area and may not be visible from the outside of the transport vehicle.

(e) Except as provided in subsection (h), a delivery team shall proceed in a transport vehicle from the dispensary facility, where the medical marijuana products are loaded, directly to the medical marijuana organization facility, where the medical marijuana products are unloaded, without unnecessary delays. Notwithstanding the foregoing, a transport vehicle may make stops at multiple facilities, as appropriate, to deliver medical marijuana products.

(f) A dispensary shall immediately report to the Department, either through a designated phone line established by the Department or by electronic communication with the Department, any vehicle accidents, diversions, losses or other reportable events that occur during transport of medical marijuana products.

(g) A dispensary shall notify the Department daily of its delivery schedule, including routes and delivery times, either through a designated phone line established by the Department or by electronic communication with the Department.

(h) A transport vehicle is subject to inspection by the Department or its authorized agents, law enforcement, or other Federal, State or local government officials if necessary to perform the government officials' functions

and duties. A transport vehicle may be stopped and inspected along its delivery route or at any medical marijuana organization.

§ 1161a.36. Transport manifest.

(a) A dispensary shall generate a printed or electronic transport manifest that accompanies every transport vehicle and contains the following information:

(1) The name, address and permit number of the dispensary, and the name of and contact information for a representative of the dispensary who has direct knowledge of the transport.

(2) The name, address and permit number of the medical marijuana organization receiving the delivery, and the name of and contact information for a representative of the medical marijuana organization.

(3) The quantity, by weight or unit, of each medical marijuana harvest batch, harvest lot or process lot contained in the transport, along with the identification number for each harvest batch, harvest lot or process lot.

(4) The date and approximate time of departure.

(5) The date and approximate time of arrival.

(6) The transport vehicle's make and model and license plate number.

(7) The identification number of each member of the delivery team accompanying the transport.

(b) When a delivery team delivers medical marijuana products to multiple facilities, the transport manifest must correctly reflect the specific medical marijuana products in transit. Each recipient shall provide the dispensary with a printed receipt for the medical marijuana products received.

(c) Medical marijuana products being transported shall be labeled in accordance with §§ 1151a.34 and 1161a.28 (relating to packaging and labeling of medical marijuana products; and labels and safety inserts) and shall be transported in a secure lockbox or locking cargo area.

(d) A dispensary shall provide a copy of the transport manifest to the recipient receiving the medical marijuana products described in the transport manifest. To maintain confidentiality, a dispensary may prepare separate manifests for each recipient.

(e) A dispensary shall, if requested, provide a copy of the printed transport manifest, and any printed receipts for medical marijuana products being transported, to the Department or its authorized agents, law enforcement, or other Federal, State or local government officials if necessary to perform the government officials' functions and duties.

§ 1161a.37. Evidence of adverse loss during transport.

(a) If a dispensary receiving a delivery of medical marijuana products from a medical marijuana organization discovers a discrepancy in the transport manifest that remains unresolved upon delivery, the dispensary shall refuse acceptance of the delivery and immediately report the discrepancy to the Department either through a designated phone line established by the Department or by electronic communication with the Department, and to the appropriate law enforcement authorities.

(b) If a dispensary discovers evidence of, or reasonably suspects, a theft or diversion of medical marijuana products during transport, the dispensary shall immediately

report its findings or suspicions to the Department either through a designated phone line established by the Department or by electronic communication with the Department, and to law enforcement.

(c) If a dispensary discovers a discrepancy in the transport manifest, the dispensary shall do all of the following:

- (1) Conduct an investigation.
- (2) Amend the dispensary's standard plan of operation, if necessary, to prevent future discrepancies between the quantity or description of inventory listed in the transport manifest and the quantity or description of inventory delivered.
- (3) Submit a report of the investigation to the Department. The following requirements apply:
 - (i) The dispensary shall submit a written preliminary report of the investigation to the Department within 7 days of discovering the discrepancy.
 - (ii) The dispensary shall submit a final written report of the investigation to the Department within 30 days of discovering the discrepancy.

§ 1161a.38. Complaints about or recall of medical marijuana products.

(a) A dispensary shall notify the Department and the grower/processor from which it received the medical marijuana product in question immediately upon becoming aware of any complaint made to the dispensary by a patient, caregiver or practitioner who reports an adverse event from using medical marijuana products dispensed by the dispensary.

(b) Upon notification by the grower/processor under § 1151a.42 (relating to complaints about or recall of medical marijuana products), the dispensary shall cease dispensing the affected medical marijuana products immediately.

(c) A dispensary shall coordinate the return of the recalled medical marijuana products with the grower/processor.

§ 1161a.39. Electronic tracking system.

A dispensary shall use the electronic tracking system prescribed by the Department containing the requirements in section 701 of the act (35 P.S. § 10231.701). The system shall allow for two-way communication, automation and secure application-programming interface of a medical marijuana organization's enterprise resource planning, inventory, accounting and point-of-sale software and allow for accessing all data required to be transmitted to the Department to ensure compliance with the operational reporting requirements of the act and these regulations.

§ 1161a.40. Additional dispensary locations.

(a) An applicant for a dispensary permit shall include a primary dispensary facility location, and may include up to two additional dispensary facility locations, in its initial permit application. A permittee may file an application under this section for additional dispensary facility locations at a later date.

(b) A dispensary shall submit an application for additional dispensary locations on a form prescribed by the Department.

(c) A dispensary submitting an application for additional dispensary locations shall include with the application the following fees:

(1) An application fee of \$5,000, which is nonrefundable.

(2) A permit fee of \$30,000 for each dispensary location being proposed. The permit fee shall be submitted with the application for additional dispensary locations and will be refunded if the permit is not granted.

(d) A dispensary may not begin operations at an additional location until the Department approves the application for additional dispensary locations, in writing, under this section.

(e) A dispensary submitting an application for additional dispensary locations shall follow the requirements in § 1141a.29 (relating to initial permit application) and this part.

(f) A dispensary may interchange the designation of a primary, secondary or tertiary location at any time, including the period before a location becomes operational, by providing written notice to the Department at least 14 days before the change in designation. A change in designation under this subsection may not be subject to approval of the Department.

CHAPTER 1171a. LABORATORIES

Sec.

- 1171a.22. Laboratories generally.
- 1171a.23. Approval of laboratories.
- 1171a.24. Suspension or revocation of an approval issued to a laboratory.
- 1171a.25. Renewal of an approval issued to a laboratory.
- 1171a.26. Stability testing and retention of samples.
- 1171a.27. Sampling procedures for testing.
- 1171a.28. Selection protocol for samples.
- 1171a.29. Testing requirements.
- 1171a.30. Standards for testing.
- 1171a.31. Test results and reporting.
- 1171a.32. Quality assurance program.
- 1171a.33. Transporting samples.
- 1171a.34. Department request for testing.
- 1171a.35. Laboratory reporting.
- 1171a.36. Advertising.
- 1171a.37. Ownership prohibition.
- 1171a.38. Appeals.

§ 1171a.22. Laboratories generally.

(a) A laboratory may not identify, collect, handle or conduct tests on samples from a grower/processor or conduct tests on test samples for the Department unless the laboratory has been approved by the Department under § 1171a.23 (relating to approval of laboratories) and has entered into a written contract with the grower/processor under § 1171a.29 (relating to testing requirements).

(b) The Department will post on its web site a current list of approved laboratories.

(c) An approved laboratory shall employ a director to oversee and be responsible for the identification, collection, handling and testing operations of the approved laboratory. A director shall have earned, from a college or university accredited by a National or regional accrediting authority, one or more of the following:

(1) A doctorate of science or an equivalent degree in chemistry, biology, or a subdiscipline of chemistry or biology.

(2) A master's level degree in a chemical or biological science and a minimum of 2 years post-degree laboratory experience related to testing of medicinal or pharmaceutical products or other experience as approved by the Department.

(3) A bachelor's degree in a biological science and a minimum of 4 years post-degree laboratory experience related to testing of medicinal or pharmaceutical products or other experience as approved by the Department.

(d) A principal or employee of a medical marijuana organization may not also own, be employed by or be affiliated with an approved laboratory that has a contract with that medical marijuana organization.

(e) An approval issued by the Department to a laboratory under this part is valid for 2 years from the date of issuance and is valid only for the laboratory named and the location specified in the approval.

(f) An approval issued by the Department to a laboratory under this part is not transferable to any other person or any other location unless the laboratory obtains the prior written consent of the Department.

(g) Notwithstanding the definitions of "harvest batch," "harvest lot," "medical marijuana extract," "process lot," "processing," "sample" and "test sample," this section and §§ 1171a.23—1171a.28 shall also apply to an approved laboratory's testing of harvested hemp.

§ 1171a.23. Approval of laboratories.

(a) A laboratory wishing to identify, collect, handle and conduct tests on samples and test samples and other items used by a grower/processor in the growing and processing of medical marijuana and medical marijuana products as required under the act and this part shall submit an application for approval to the Department. The application is available on the Department's public web site.

(b) An application submitted under this section must include the following information:

(1) The name and address of the laboratory applicant or its authorized agent.

(2) The name and address of the owner of the laboratory applicant, and if applicable, the medical or pharmacy licensure information regarding the owner.

(3) The name of the laboratory applicant's proposed director and technical personnel who are or will be employed by the laboratory at the location to be approved.

(4) A copy of the laboratory applicant's most recent certificate of accreditation.

(5) Copies of the standard operating procedures and sampling procedures adopted by the laboratory applicant and approved by the accreditation body that issued the certificate of accreditation to the laboratory applicant.

(6) A list of the specialized laboratory equipment utilized or to be utilized by the laboratory applicant in its testing operations, including the manufacturer's name and the serial and model number of the equipment, and other specifications as may be required by the Department.

(7) A description of the tests which are capable of being conducted by the laboratory applicant at the location to be approved.

(8) A description of the laboratory applicant's quality assurance program, which must be in compliance with § 1171a.32 (relating to quality assurance program).

(9) The procedures to be followed to establish chain of custody when collecting samples or test samples.

(10) A copy of the evaluation process that the laboratory applicant uses or will use to monitor, evaluate and

document the competency of employees when testing samples and test samples and overseeing quality assurance controls.

(11) Other information required by the Department.

(c) By submitting an application for approval to the Department, a laboratory applicant consents to an investigation of any person, information or physical location the Department or its authorized agents deem appropriate for the Department to make a determination of the laboratory applicant's ability to meet the requirements under the act and this part.

(d) An application for approval submitted under this chapter must include a statement that a false statement made in the application is punishable under the applicable provisions of 18 Pa.C.S. Chapter 49 (relating to falsification and intimidation).

(e) The Department may issue an approval under this chapter if the Department determines that the laboratory applicant is financially and professionally suitable to conduct the testing required under the act and this part.

§ 1171a.24. Suspension or revocation of an approval issued to a laboratory.

(a) An approval issued by the Department under this chapter may be suspended or revoked if the Department determines that the approved laboratory has engaged in unethical practices or has failed to do any of the following:

(1) Maintain proper standards of accuracy.

(2) Comply with the requirements of the act or this part applicable to the approved laboratory.

(b) An approval issued by the Department under this chapter may be revoked if the Department determines that the approved laboratory has engaged in any of the following conduct:

(1) Dishonest reporting.

(2) Repeated errors in conducting the required testing.

(3) Allowing unauthorized individuals to perform testing or to sign reports.

(4) Inclusion of false statements in the application for approval or renewal.

(5) Advertising of medical marijuana testing services to the general public.

(6) Knowingly accepting a sample from an individual other than a grower/processor or a test sample from an individual other than the Department or an authorized agent of the Department.

(7) Failure to maintain standard operating procedures approved by the accreditation body that issued the certificate of accreditation to the approved laboratory.

(8) Failure to properly enter test results into the electronic tracking system.

(9) Loss by the approved laboratory of its certificate of accreditation.

§ 1171a.25. Renewal of an approval issued to a laboratory.

An approved laboratory wishing to renew its approval under this chapter shall, not more than 6 months nor less than 4 months prior to the expiration of the approval, submit an application under § 1171a.23 (relating to approval of laboratories) and update the information required to be submitted with the application as necessary.

§ 1171a.26. Stability testing and retention of samples.

(a) A grower/processor shall retain a sample in an amount sufficient to perform stability testing from each process lot to ensure product potency and purity, and shall maintain documentation to support the expiration date.

(b) The stability test shall be performed at 6-month intervals for the duration of the expiration date period as listed on the medical marijuana product and once within 6 months of the expiration date if the medical marijuana product is still in inventory at a dispensary in this Commonwealth as determined by the seed-to-sale system.

(c) A grower/processor shall retain a sample from each process lot for subsequent stability testing, in an amount equivalent to the sample size initially identified and collected by an approved laboratory, for the duration of the expiration date period as listed on the medical marijuana product.

§ 1171a.27. Sampling procedures for testing.

(a) An approved laboratory shall ensure that its employees prepare all samples in accordance with policies and procedures that include appropriate information necessary for identifying, collecting and transporting samples in a manner that does not endanger the integrity of the samples for any testing required by this part.

(b) The sampling policies must:

- (1) Be appropriate to the matrix being sampled.
- (2) Require samples to be representative of the harvest batch, harvest lot or process lot.
- (3) Require the amount being removed to be based on applicable statistical criteria.

(c) The sampling procedures must include the following procedures:

- (1) Surveying the conditions in which the sample is being stored.
- (2) Using appropriate sampling equipment and consistent procedures.
- (3) Selecting and removing equal portions for each sample.
- (4) Random or systematic taking of samples throughout the harvest batch or harvest lot.
- (5) Obtaining a minimum number of samples based on harvest batch or harvest lot size.
- (6) Checking all parts of the harvest batch when harvest lots are created from that harvest batch.
- (7) Recording on a form prescribed by the Department all observations and procedures used when collecting the sample.
- (8) Creating a unique sample identification number that will be linked to the harvest batch or harvest lot number assigned by the grower/processor in the electronic tracking system.
- (9) Entering all required information into the electronic tracking system.

§ 1171a.28. Selection protocols for samples.

(a) An employee of an approved laboratory may enter a grower/processor facility for the purpose of identifying and collecting samples and shall only have access to limited access areas in the facility for these purposes.

(b) An employee identifying and collecting samples under subsection (a) shall follow the chain of custody procedures included in the approved laboratory's application and approved by the Department.

(c) While at a grower/processor facility, an employee of an approved laboratory shall identify and collect the following for testing:

- (1) Samples at the time of harvest.
- (2) Samples of medical marijuana product before being sold or provided to a dispensary.
- (3) Test samples at other times when requested by the Department.
- (4) Samples for stability testing.

§ 1171a.29. Testing requirements.

(a) Prior to conducting any testing of a sample at the request of a grower/processor, an approved laboratory shall enter into a written contract with the grower/processor for testing services. The approved laboratory shall provide a copy of the contract to the Department within 2 days following the Department's request.

(b) A grower/processor shall submit through the electronic tracking system a request to the approved laboratory with which it has a written contract under subsection (a) for each test to be conducted.

(c) Testing shall be performed as follows:

- (1) An approved laboratory shall test samples from a harvest batch or harvest lot prior to using the harvest batch or harvest lot to produce a medical marijuana product.
- (2) An approved laboratory other than the one that tested the harvest batch or harvest lot shall test samples from each process lot before the medical marijuana is sold or offered for sale to another medical marijuana organization.
- (3) An approved laboratory may test other samples and test samples at the request of a grower/processor or the Department.

(d) The samples identified in subsection (c) shall be tested for the following:

- (1) Pesticides.
- (2) Solvents.
- (3) Water activity and moisture content.
- (4) THC and CBD concentration.
- (5) Microbiological contaminants.
- (6) Terpenes.
- (7) Heavy metals.
- (8) Mycotoxins.

(e) Sampling and testing under this chapter shall be conducted with a statistically significant number and size of samples and with approved methodologies to ensure that all harvest batches, harvest lots and medical marijuana products are adequately tested for contaminants and that the cannabinoid profile is consistent throughout the harvest batch, harvest lot or medical marijuana products. Testing methods must be fully validated to address the accuracy, precision, specificity, linearity, range and sensitivity of the testing method.

(e.1) PCR testing is not an approved methodology.

(f) An approved laboratory may not test any samples when there is evidence of improper collection, improper

preservation, apparent spoilage, excessive time lapse between collection of the sample and testing, or any other obvious circumstance that compromises the sample.

(g) An approved laboratory shall enter test results for samples collected under § 1171a.28(c)(1) and (2) (relating to selection protocols for samples) into the electronic tracking system and, under § 1151a.40 (relating to management and disposal of medical marijuana waste), properly dispose of all tested and untested samples and test samples.

§ 1171a.30. Standards for testing.

(a) An approved laboratory shall follow the methodologies, ranges and parameters that are consistent with the scope of the certificate of accreditation issued to the laboratory and in accordance with this chapter.

(b) Testing methods used by an approved laboratory shall meet or exceed the minimum standards under the American Herbal Pharmacopeia’s “Cannabis Inflorescence Standards of Identity, Analysis and Quality Control,” 2014 Revision Edition.

§ 1171a.31. Test results and reporting.

(a) Only the results of the following tests are in compliance with the testing requirements of this chapter:

(1) Tests conducted on harvest batch samples or harvest lot samples requested by a grower/processor under § 1171a.29 (relating to testing requirements) and identified and collected by an employee of an approved laboratory.

(2) Tests conducted on process lot samples requested by a grower/processor under § 1171a.29 and identified and collected by an employee of an approved laboratory.

(b) The test results for each sample collected under § 1171a.28(c)(1) and (2) (relating to selection protocols for samples) shall be entered into the electronic tracking system and shall only be accessible to the grower/processor submitting the sample and to the Department.

(c) If a sample fails any test required under § 1171a.29, the following apply to the sample:

(1) The approved laboratory that performed the initial test may re-test the sample upon a request from the grower/processor in accordance with subsection (d).

(1.1) If the re-tested sample fails, the lot shall be disposed of under § 1151a.40 (relating to management and disposal of medical marijuana waste) unless the lot failed only for yeast or mold and the grower/processor chooses to process the lot into a topical form under section 702(a)(3) of the act (35 P.S. § 10231.702(a)(3)).

(2) If the sample passes the re-test, another approved laboratory shall sample the same harvest batch, harvest lot or process lot to confirm the passing test result.

(2.1) Following the confirming test, and to determine whether to accept the confirming result, the Department may require any or all of the following:

(i) The grower/processor to provide a root cause analysis for the initially failed result.

(ii) Documentation from the grower/processor and the confirming laboratory that required testing procedures were followed and detailing chain of custody.

(iii) An affirmation by the grower/processor that the sample was not modified in any manner and was not subjected to any form of decontamination or remediation between the initially failed and confirming passing results.

(iv) An additional confirming test by an approved laboratory other than the two who conducted the first and second tests.

(3) If the Department does not agree to accept the confirming results from the approved laboratory, the sample shall be disposed of by the approved laboratory under § 1151a.40.

(d) A grower/processor shall notify the Department and the approved laboratory through the electronic tracking system of its intent to re-test the sample or test another sample from the same harvest batch, harvest lot or process lot that failed a test.

(e) An approved laboratory shall issue to a grower/processor a certificate of analysis, including the supporting data, for each harvest batch, harvest lot or process lot sample that was tested at the request of the grower/processor. The certificate of analysis must include the following information:

(1) Whether the chemical profile of the harvest batch, harvest lot or process lot conforms to the approved chemical profile of the strain for the following compounds:

- (i) THC.
- (ii) THCA.
- (iii) CBD.
- (iv) CBDA.
- (v) CBC.
- (vi) CBN.
- (vii) THCV.
- (viii) CBDV.
- (ix) CBG.
- (x) D8.

(2) That the presence of the following contaminants within the harvest batch, harvest lot or process lot does not exceed the approved maximum levels for the following:

- (i) Heavy metals, mercury, lead, cadmium or arsenic.
- (ii) Foreign material such as hair, insects, or any similar or related adulterant.
- (iii) Microbiological impurity, including any of the following:
 - (A) Total aerobic microbial count.
 - (B) Total yeast mold count.
 - (C) *P. aeruginosa*.
 - (D) *Aspergillus spp.*
 - (E) *S. aureus*.
 - (F) Aflatoxin B1, B2, G1 and G2.
 - (G) Ochratoxin A.
 - (H) Pesticide residue.
 - (I) *E. coli*.
 - (J) *Salmonella*.

(iv) Whether the harvest batch, harvest lot or process lot is within the specification for the strain for the following characteristics:

- (A) Odor.
- (B) Appearance.
- (C) Fineness.

(D) Moisture content, when applicable for process lot.

(f) If an approved laboratory detects an amount of a pesticide that exceeds normal or acceptable limits, the approved laboratory shall notify the Department immediately. If an approved laboratory detects a prohibited pesticide or a pesticide within the National Institute of Standards and Technology library during the testing process, the approved laboratory shall notify the Department immediately. An approved laboratory shall report whether any residual pesticides are detected above the limit of detection and shall report the results to the Department immediately. The Department may obtain test samples from a grower/processor to conduct pesticide residue testing.

(1) An approved laboratory shall establish a limit of quantification of 0.1 ug/g or lower for all pesticides.

(2) An approved laboratory shall analyze at minimum 0.5 grams of the representative sample of medical marijuana to determine whether residual pesticides are present.

(g) The Department will maintain oversight of testing methods and sampling standards under this chapter. The Department may conduct onsite visits and review certificates of analysis submitted by an approved laboratory.

§ 1171a.32. Quality assurance program.

(a) An approved laboratory shall establish and implement a quality assurance program to ensure that measurements are accurate, errors are controlled, and devices used for testing are properly calibrated annually or more frequently if recommended by the manufacturer.

(b) The quality assurance program required under subsection (a) must include the following components:

(1) An organizational chart that includes the testing responsibilities of each employee of the approved laboratory named in the chart.

(2) A description of sampling procedures to be utilized.

(3) Appropriate chain of custody protocols.

(4) Analytical procedures.

(5) Data reduction and validation procedures.

(6) A plan for implementing corrective action, when necessary.

(7) A requirement for the provision of quality assurance reports to management.

(8) A description of the internal and external quality control systems.

§ 1171a.33. Transporting samples.

(a) An employee of an approved laboratory, grower/processor or third-party contractor shall follow the transportation requirements under §§ 1151a.35 and 1151a.36 (relating to transportation of medical marijuana; and transport manifest) when transporting a sample or test sample under this part.

(b) An employee of an approved laboratory, grower/processor or third-party contractor who transports samples from a grower/processor to an approved laboratory shall:

(1) Protect the physical integrity of the sample.

(2) Keep the composition of the sample intact.

(3) Protect the sample against factors that interfere with the validity of testing results, including the factors of time, temperature and any other circumstance that appears to have compromised the sample.

§ 1171a.34. Department request for testing.

(a) The Department, in its sole discretion, may identify and collect a test sample from a grower/processor at any time and request an approved laboratory to conduct proficiency testing, conduct quality assurance measures and perform tests under this chapter.

(b) The approved laboratory shall provide the Department with a written report of the test results from a test sample tested under subsection (a) within 7 days of the collection of the test sample, or sooner if requested by the Department.

§ 1171a.35. Laboratory reporting.

(a) An approved laboratory shall enter into the electronic tracking system the following information for each sample collected under § 1171a.28(c)(1) and (2) (relating to selection protocols for samples) and each test conducted:

(1) The unique sample identification number the approved laboratory assigns to the sample.

(2) The name of the grower/processor that supplied the sample.

(3) The employee identification number of the employee of the approved laboratory who identified and collected the sample at the request of the grower/processor.

(4) The date and time the sample was collected from the grower/processor.

(5) The date and time the sample was received by the approved laboratory.

(6) The date the test was completed.

(7) The condition of the sample when it was received by the approved laboratory.

(8) A description of each test performed.

(9) The results from the certificate of analysis issued under § 1171a.31 (relating to test results and reporting).

(10) The date the testing results were provided to the grower/processor under § 1171a.31 or the Department under § 1171a.34 (relating to Department request for testing).

(b) An approved laboratory shall keep for 4 years a paper or electronic copy of the certificate of analysis performed on samples submitted by a grower/processor or test samples submitted by the Department including test results not required to be entered into the electronic tracking system under § 1171a.29 (relating to testing requirements). The following apply:

(1) Regarding tests results not entered into the electronic tracking system, the approved laboratory shall immediately provide to the Department by e-mail an electronic copy of the certificate of analysis.

(2) Regarding test results entered into the electronic tracking system, the approved laboratory shall provide a copy of a certificate of analysis to the Department within 2 days of a request made by the Department.

(c) The Department may conduct an investigation based on the results shown on any certificate of analysis.

§ 1171a.36. Advertising.

(a) An approved laboratory may not advertise, market or otherwise promote its medical marijuana testing services to the general public.

(b) An approved laboratory may only promote its medical marijuana testing services to a grower/processor. An approved laboratory may use advertising, marketing and promotional materials directed at a grower/processor to promote its medical marijuana testing services. The advertising, marketing and promotional materials proposed to be used by an approved laboratory under this section shall be reviewed and approved by the Department prior to circulation or other use.

(c) Personal solicitation by an employee, representative or agent of an approved laboratory to a grower/processor is considered advertising, marketing or otherwise promoting its medical marijuana testing services for the purposes of this section.

(d) An approved laboratory may only advertise, market or otherwise promote its medical marijuana testing services that are performed onsite at the location designated in the laboratory's application.

(e) A sign installed at the location of an approved laboratory that is designed to identify the laboratory or access to the laboratory is permissible as long as the sign meets local zoning requirements and does not violate the provisions of this section.

§ 1171a.37. Ownership prohibition.

The following individuals may not have a management, a direct or indirect financial, or other ownership interest in an approved laboratory:

- (1) A principal, owner, financial backer or employee of a medical marijuana organization.
- (2) A practitioner.
- (3) A physician, pharmacist, physician assistant or certified registered nurse practitioner who is currently employed by a medical marijuana organization.

(4) Any other person, other than a patient, who may receive a direct or indirect financial benefit from the growing, processing, transporting, dispensing or selling of seeds, immature medical marijuana plants, medical marijuana plants, postharvest plant material, medical marijuana or medical marijuana products.

§ 1171a.38. Appeals.

Sections 501—508 of 2 Pa.C.S. (relating to practice and procedure of Commonwealth agencies) and the accompanying regulations, as modified by Chapter 1230a (relating to practice and procedure), apply to all actions of the Department under this chapter constituting an adjudication as defined in 2 Pa.C.S. § 101 (relating to definitions).

CHAPTER 1181a. PHYSICIANS AND PRACTITIONERS

Sec.	
1181a.22.	Practitioners generally.
1181a.23.	Medical professionals generally.
1181a.24.	Practitioner registration.
1181a.25.	Practitioner registry.
1181a.26.	Denial, revocation or suspension of a practitioner registration.
1181a.27.	Issuing patient certifications.
1181a.28.	Modifying a patient certification.
1181a.29.	Revocation of a patient certification.
1181a.30.	Prescription drug monitoring program.
1181a.31.	Practitioner prohibitions.
1181a.32.	Training.
1181a.33.	Appeals.

§ 1181a.22. Practitioners generally.

(a) The qualifications that a physician shall meet to be registered with the Department and approved as a practitioner are continuing qualifications.

(b) A physician may not issue a patient certification without being registered by the Department as a practitioner in accordance with § 1181a.24 (relating to practitioner registration).

(c) A practitioner shall notify a dispensary by telephone of a patient's adverse reaction to medical marijuana products dispensed by that dispensary immediately upon becoming aware of the reaction.

(d) A practitioner may petition the Medical Marijuana Advisory Board (Board) for the Board to review on a continuing basis, and recommend to the secretary for approval, that serious medical conditions be changed, reduced or added to those conditions for which medical marijuana is likely to provide therapeutic or palliative benefit to a patient.

§ 1181a.23. Medical professionals generally.

(a) The qualifications that a medical professional shall meet to be employed by a dispensary are continuing qualifications.

(b) A medical professional may not assume any duties at a dispensary until the training required under § 1181a.32 (relating to training) and any other requirements for medical professionals under the act and this part are completed.

(c) A medical professional shall notify by telephone the practitioner listed on a patient certification of a patient's adverse reaction to medical marijuana products dispensed by that dispensary immediately upon becoming aware of the reaction.

§ 1181a.24. Practitioner registration.

(a) A physician who has an active and unrestricted medical license in this Commonwealth in accordance with the Medical Practice Act of 1985 (63 P.S. §§ 422.1—422.51a) or the Osteopathic Medical Practice Act (63 P.S. §§ 271.1—271.18) may file an application for registration with the Department as a practitioner on a form prescribed by the Department.

(b) An application for registration must include the following requirements:

- (1) The physician's full name, business address, professional e-mail address, telephone numbers and, if the physician owns or is affiliated with a medical practice, the name of the medical practice.
- (2) The physician's credentials, education, specialty, training and experience, and supporting documentation when available.
- (3) The physician's medical license number.
- (4) A certification by the physician that states all of the following:
 - (i) That the physician's Pennsylvania license to practice medicine is active and in good standing.
 - (ii) Whether the physician has been subject to any type of professional disciplinary action that would prevent the physician from carrying out the responsibilities under the act and this part, together with, if applicable, an explanation of the professional disciplinary action.
 - (iii) That the physician does not hold a direct or economic interest in a medical marijuana organization.

(5) A statement that a false statement made by a physician in an application for registration is punishable under the applicable provisions of 18 Pa.C.S. Chapter 49 (relating to falsification and intimidation).

(c) Based on the information provided by the physician under subsection (b), the Department will determine whether to approve the physician to issue patient certifications.

(d) The Department may list a physician on the practitioner registry only after the physician has successfully completed the training course required under § 1181a.32 (relating to training) and any other requirements for registration under the act and this part.

§ 1181a.25. Practitioner registry.

(a) The Department will maintain a practitioner registry for use by a patient or caregiver registered by the Department. The practitioner registry will include only the practitioner's name, business address and medical credentials.

(b) The inclusion of a physician in the practitioner registry will be subject to annual review by the Department to determine if the physician's license is inactive, expired, suspended, revoked, limited or otherwise restricted by the applicable medical board, or if the physician has been subject to professional disciplinary action.

§ 1181a.26. Denial, revocation or suspension of a practitioner registration.

(a) A practitioner registration will be denied, revoked or suspended if the practitioner's medical license is inactive, expired, suspended, revoked, limited or otherwise restricted by the applicable medical board.

(b) A practitioner registration may be denied, revoked or suspended if the practitioner is or has been the subject of professional disciplinary action, including an immediate temporary action.

(c) A physician who has been denied registration or whose practitioner registration has been revoked or suspended may reapply to the Department for inclusion in the practitioner registry in accordance with § 1181a.24 (relating to practitioner registration) if the event that led to the physician's denial, revocation or suspension has been resolved and the physician's medical license is designated as active without limitation by the applicable medical board. The physician's application for registration under this subsection must include evidence of the resolution.

(d) A physician who has been denied registration or whose practitioner registration has been revoked or suspended may not do any of the following:

- (1) Have electronic access to a patient certification.
- (2) Issue or modify a patient certification.
- (3) Provide a copy of an existing patient certification to any person, including a patient or a caregiver, except where a patient is entitled by law to obtain copies of their own medical records, such as in 42 Pa.C.S. § 6155(b)(1) (relating to rights of patients).

(e) The Department may revoke or suspend the registration of a practitioner for any of the following:

- (1) A violation of the act or this part.
- (2) A violation of an order issued under the act or this part.
- (3) A violation of a regulation promulgated under the act.

(4) For conduct or activity that would have disqualified the practitioner from receiving a registration.

(5) Pending the outcome of a hearing in a case which the practitioner's registration could be suspended or revoked.

§ 1181a.27. Issuing patient certifications.

(a) A practitioner may issue a patient certification to a patient if the following conditions are met:

(1) The practitioner has determined, based upon a patient consultation that the patient has a serious medical condition and has included that condition in the patient's health care record.

(1.1) The patient is under the practitioner's continuing care for the serious medical condition.

(2) The practitioner has determined the patient is likely to receive therapeutic or palliative medical benefit from the use of medical marijuana based upon the practitioner's professional opinion and review of the following:

(i) The patient's prior medical history as documented in the patient's health care records if the records are available for review.

(ii) The patient's controlled substance history if the records are available in the Prescription Drug Monitoring Program.

(b) Notwithstanding subsection (a), the following requirements apply:

(1) A practitioner who is not Board-eligible or Board-certified in pediatrics or a pediatric specialty, neurology with special qualifications in child neurology, child and adolescent psychiatry, or adolescent medicine (whether through pediatrics, internal medicine or family practice) may not issue a patient certification to a minor patient.

(2) Paragraph (1) will be effective upon the registration of a sufficient number of eligible practitioners to ensure adequate access for minor patients needing services under the act and this part based on location, serious medical condition and number of patients, specialty, and number and availability of practitioners. The Department will publish a notice in the *Pennsylvania Bulletin* 1 month before paragraph (1) becomes effective, stating that a sufficient number of eligible practitioners have registered to effectuate this subsection.

(c) A patient certification that is issued by a practitioner must include all of the following:

(1) The patient's name, home address, telephone number, date of birth and e-mail address, if available.

(2) The practitioner's name, business address, telephone numbers, professional e-mail address, medical license number, area of specialty, if any, and signature.

(3) The date of the patient consultation for which the patient certification is being issued.

(4) The patient's specific serious medical condition.

(5) A statement by the practitioner that the patient has a serious medical condition, and the patient is under the practitioner's continuing care for the condition.

(6) A statement as to the length of time, not to exceed 1 year, for which the practitioner believes the use of medical marijuana by the patient would be therapeutic or palliative.

(7) A statement by the practitioner that includes one of the following:

(i) The recommendations, requirements or limitations as to the form or dosage of medical marijuana product.

(ii) The recommendation that only a medical professional employed by the dispensary and working at the dispensary facility consult with the patient or the caregiver regarding the appropriate form and dosage of the medical marijuana product to be dispensed.

(8) A statement by the practitioner that the patient is terminally ill, if applicable.

(9) Other information that the practitioner believes may be relevant to the patient's use of medical marijuana products.

(10) A statement that the patient is homebound or an inpatient during the time for which the patient certification is issued due to the patient's medical and physical condition and is unable to visit a dispensary to obtain medical marijuana products.

(11) A statement that the practitioner has explained the potential risks and benefits of the use of medical marijuana products to the patient and has documented in the patient's health care record that the explanation has been provided to the patient and informed consent has been obtained.

(12) A statement that a false statement made by the practitioner in the patient certification is punishable under the applicable provisions of 18 Pa.C.S. Chapter 49 (relating to falsification and intimidation).

(d) Upon completion of a patient certification, a practitioner shall do all of the following:

(1) Provide a copy of the patient certification to the patient or the patient's caregiver, if the patient is a minor, and to an adult patient's caregiver if authorized by the patient.

(2) Provide the patient certification with the original signature to the Department, which may be submitted electronically.

(3) File a copy of the patient certification in the patient's health care record.

§ 1181a.28. Modifying a patient certification.

(a) A practitioner may modify a patient certification at any time after issuance and before expiration.

(b) After modifying a patient certification, a practitioner shall do all of the following:

(1) Provide a copy of the patient certification to the patient or the patient's caregiver, if the patient is a minor, and to an adult patient's caregiver if authorized by the patient.

(2) Provide the patient certification with the original signature to the Department, which may be submitted electronically.

(3) File a copy of the patient certification in the patient's health care record.

§ 1181a.29. Revocation of a patient certification.

(a) A practitioner shall immediately notify the Department in writing if the practitioner knows or has reason to know that any of the following events are true with respect to a patient for whom the practitioner issued a patient certification:

(1) The patient no longer has the serious medical condition for which the patient certification was issued.

(2) The use of medical marijuana products by the patient would no longer be therapeutic or palliative.

(3) The patient has died.

(b) The Department will revoke a patient certification upon receiving notification of the occurrence of an event listed in subsection (a).

(c) Notwithstanding subsection (a), a practitioner may withdraw the issuance of a patient certification at any time by notifying, in writing, both the patient and the Department.

(d) The Department will immediately notify a medical marijuana cardholder upon the revocation of a patient certification and the information shall be entered into the electronic tracking system.

§ 1181a.30. Prescription Drug Monitoring Program.

(a) A practitioner shall review the Prescription Drug Monitoring Program prior to issuing or modifying a patient certification to determine the controlled substance history of the patient to determine whether the controlled substance history of the patient would impact the patient's use of medical marijuana products.

(b) A practitioner may access the Prescription Drug Monitoring Program to do any of the following:

(1) Determine whether a patient may be under treatment with a controlled substance by another physician or other person.

(2) Allow the practitioner to review the patient's controlled substance history as deemed necessary by the practitioner.

(3) Provide to the patient, or caregiver if authorized by the patient, a copy of the patient's controlled substance history.

§ 1181a.31. Practitioner prohibitions.

(a) A practitioner may not accept, solicit or offer any form of remuneration from or to any individual, prospective patient, patient, prospective caregiver, caregiver or medical marijuana organization, including an employee, financial backer or principal, to certify a patient, other than accepting a fee for service with respect to a patient consultation of the prospective patient to determine if the prospective patient should be issued a patient certification to use medical marijuana products.

(b) A practitioner may not hold a direct or economic interest in a medical marijuana organization.

(c) A practitioner may not advertise the practitioner's services as a practitioner who can certify a patient to receive medical marijuana products.

(d) A practitioner may not issue a patient certification for the practitioner's own use or for the use of a family or household member.

(e) A practitioner may not be a designated caregiver for a patient that has been issued a patient certification by that practitioner.

(f) A practitioner may not receive or provide medical marijuana product samples.

(g) A practitioner may not excessively charge a patient for any expense related to the certification and follow-up process.

§ 1181a.32. Training.

(a) Within the time specified, the following individuals shall complete a 4-hour training course approved by the Department:

(1) A physician prior to being included in the practitioner registry under § 1181a.24 (relating to practitioner registration).

(2) A medical professional prior to assuming any duties at a dispensary under § 1161a.25 (relating to licensed medical professionals at facility).

(b) The requirements of the training course required under subsection (a) must include all of the following:

(1) The provisions of the act and this part relevant to the responsibilities of a practitioner or medical professional.

(2) General information about medical marijuana under Federal and State law.

(3) The latest scientific research on the endocannabinoid system and medical marijuana, including the risks and benefits of medical marijuana.

(4) Recommendations for medical marijuana as it relates to the continuing care of a patient in the following areas:

(i) Pain management, including opioid use in conjunction with medical marijuana.

(ii) Risk management, including drug interactions, side effects and potential addiction from medical marijuana use.

(iii) Palliative care.

(iv) The misuse of opioids and medical marijuana.

(v) Recommendations for use of medical marijuana and obtaining informed consent from a patient.

(vi) Any other area determined by the Department.

(5) Use of the Prescription Drug Monitoring Program.

(6) Best practices for recommending the form and dosage of medical marijuana products based on the patient's serious medical condition and the practitioner's or medical professional's medical specialty and training.

(c) Successful completion of the course required under subsection (a) shall be approved as continuing education credits as determined by:

(1) The State Board of Medicine and the State Board of Osteopathic Medicine.

(2) The State Board of Pharmacy.

(3) The State Board of Nursing.

(d) The individuals listed in subsection (a) shall ensure that the training provider submits documentation of the completion of the 4-hour training course to the Department within the time specified in subsection (a).

(e) The Department will maintain on its publicly-accessible web site a list of approved training providers that offer the 4-hour training course.

(f) An application for approval to become an approved training provider is available on the Department's public web site. An application meeting the requirements of subsections (b) and (c) will be approved.

§ 1181a.33. Appeals.

Sections 501—508 of 2 Pa.C.S. (relating to practice and procedure of Commonwealth agencies) and the accompanying regulations, as modified by Chapter 1230a (relating to practice and procedure), apply to all actions of the Department under this chapter constituting an adjudication as defined in 2 Pa.C.S. § 101 (relating to definitions).

CHAPTER 1191a. PATIENTS AND CAREGIVERS

Sec.

- 1191a.22. Patient and caregiver registry.
- 1191a.23. Patients and caregivers generally.
- 1191a.24. Medical marijuana cardholder responsibilities.
- 1191a.25. Application for, and issuance or denial of, identification cards.
- 1191a.26. Application fees.
- 1191a.27. Criminal background checks.
- 1191a.28. Identification cards.
- 1191a.29. Renewing an identification card.
- 1191a.30. Revocation or suspension of identification card.
- 1191a.31. Obtaining medical marijuana products from a dispensary.
- 1191a.32. Medical marijuana patient authorization letters.
- 1191a.33. Appeals.

§ 1191a.22. Patient and caregiver registry.

(a) The Department will maintain a patient and caregiver registry.

(b) Patient and caregiver information maintained by the Department is confidential and not subject to public disclosure, including disclosure under the Right-to-Know Law (65 P.S. §§ 67.101—67.3104). Patient and caregiver information must include the following:

(1) Information provided in an identification card application.

(2) Information in a patient certification issued by a practitioner.

(3) Criminal history record check information provided as part of an identification card application submitted by a caregiver under § 1191a.27 (relating to criminal background checks).

(4) Information encoded in the 2D barcode of an identification card.

(5) Information relating to a patient's serious medical condition.

(c) A caregiver who is listed in the patient and caregiver registry may waive in writing the caregiver's right to confidentiality and consent to the caregiver's name and contact information being provided to a patient who has obtained a patient certification from a practitioner.

§ 1191a.23. Patients and caregivers generally.

(a) The qualifications that a patient or caregiver shall meet to be included in the patient and caregiver registry and to obtain an identification card or a medical marijuana patient authorization letter are continuing qualifications.

(b) Except with respect to a minor patient as provided in § 1191a.32 (relating to medical marijuana patient authorization letters), the Department may issue an identification card to an applicant who meets the qualifications in the act and this part.

(c) A minor patient shall have a caregiver who is one of the following:

(1) A parent or legal guardian.

(2) An individual designated by a parent or legal guardian.

§ 1191a.24. Medical marijuana cardholder responsibilities.

(a) A medical marijuana cardholder shall immediately contact the Department upon the occurrence of any of the following:

(1) A change of the medical marijuana cardholder's name or address.

(2) The withdrawal of a patient certification by a practitioner under § 1181a.29 (relating to revocation of a patient certification).

(3) A decision by a patient or the patient's legal guardian to discontinue the services of a caregiver.

(4) A decision by a caregiver to no longer serve as a caregiver for a patient.

(5) A decision by a patient, the patient's legal guardian or a parent on behalf of a patient to discontinue obtaining medical treatment from the practitioner who issued the patient certification.

(b) A medical marijuana cardholder shall apply to the Department for a replacement identification card within 10 business days of discovering the loss or defacement of the identification card.

§ 1191a.25. Application for, and issuance or denial of, identification cards.

(a) An applicant shall submit an identification card application. The application will be made available on the Department's publicly-accessible web site and in hard copy upon request.

(b) An identification card application submitted by or on behalf of a patient must include the following information:

(1) The name, address, telephone number, e-mail address, if available, and date of birth of the patient.

(2) The patient's Pennsylvania driver's license number, a Department of Transportation State-issued identification card, if applicable, or other documentation acceptable to the Department evidencing the patient's identification and residency in this Commonwealth.

(3) The name, address and telephone number of the practitioner who issued the patient certification.

(4) The name, birth date, address, telephone number and e-mail address, if applicable, of up to two individuals designated by the applicant to serve as caregivers, if applicable.

(5) The patient certification issued by the patient's practitioner, which shall be provided by the practitioner to the Department under § 1181a.27(d)(2) (relating to issuing patient certifications).

(6) The appropriate fee or proof of financial hardship as provided for in § 1191a.26 (relating to application fees).

(7) The signature of the applicant and the date signed.

(8) A statement that a false statement made in the application is punishable under the applicable provisions of 18 Pa.C.S. Chapter 49 (relating to falsification and intimidation).

(c) For an application submitted under this section that designates an individual as a caregiver who is not authorized under the act or this part to serve as a caregiver, the following apply:

(1) The Department may deny that portion of the application and approve the balance of the application. In that case, an identification card may be issued to the patient but the designated caregiver will not be authorized to serve in that capacity.

(2) If the application is submitted on behalf of a minor patient but does not include the designation of another individual as a caregiver who is authorized under the act

or this part to serve as a caregiver, the Department will deny the entire application unless and until the applicant designates an individual who is authorized to serve.

(3) An individual designated as a caregiver may not serve as a caregiver unless and until the individual submits an application under subsection (d) and the individual is issued an identification card by the Department.

(d) An identification card application submitted by a caregiver must include the following information:

(1) The name, address, telephone number, e-mail address, if available, and date of birth of the caregiver.

(2) The caregiver's Pennsylvania driver's license number or a Department of Transportation State-issued identification card, if applicable, evidencing the caregiver's identification.

(3) The name, address and telephone number of the practitioner who issued the patient certification.

(4) The patient certification issued by the patient's practitioner, which will be provided by the practitioner to the Department under § 1181a.27(d)(2).

(5) A copy of the criminal history record information required under § 1191a.27 (relating to criminal background checks), except when not required pursuant to § 1191a.29(c) (relating to renewing an identification card).

(6) The name, address, telephone number and e-mail address, if available, of any patient for which the caregiver wishes to be approved by the Department as a caregiver.

(7) The appropriate fee or proof of financial hardship as provided for in § 1191a.26.

(8) The signature of the applicant and the date signed.

(9) A statement that a false statement made in the application is punishable under the applicable provisions of 18 Pa.C.S. Chapter 49.

(e) The Department will review the criminal history record information obtained by a caregiver under § 1191a.27 and the Prescription Drug Monitoring Program database before approving the issuance of an identification card to the caregiver. The Department will deny the issuance of an identification card to a caregiver if the caregiver has been convicted of a criminal offense relating to the sale or possession of drugs, narcotics or controlled substances that occurred within the 5 years immediately preceding the submission of the application. The Department may deny the issuance of an identification card to a caregiver if the caregiver has a history of drug abuse or of diverting controlled substances or illegal drugs.

(f) The Department will notify a caregiver applicant in writing if an identification card application is incomplete or factually inaccurate and provide the applicant with an explanation as to what documents or information are necessary for the Department to consider the identification card application to be complete and accurate.

(g) A caregiver applicant shall have 60 days from mailing of a notification under subsection (f) to submit to the Department the documents or information requested. If a caregiver applicant fails to submit the requested documents or information within 60 days, the Department may deny the identification card application.

(h) The Department will notify a caregiver applicant in writing of the reasons for the denial of an identification card application.

(i) A caregiver applicant whose identification card application is denied may submit a new identification card application. The Department may decline to consider a new application that does not correct the deficiencies in the initial application leading to a prior denial.

§ 1191a.26. Application fees.

(a) An applicant shall pay no more than one fee of \$50 in a 12-month period for an identification card with an identification card application.

(b) Notwithstanding subsection (a) the following apply:

(1) An applicant shall submit a fee of \$25 if the Department issues a replacement identification card as a result of a lost, stolen, destroyed, defaced or illegible identification card.

(2) An applicant shall pay a second fee of \$50 in the same 12-month period with an identification card renewal application.

(c) The Department may establish higher fees for issuance of a second identification card and subsequent replacement identification cards by publishing notice of those fees in the *Pennsylvania Bulletin*.

(d) Department may waive or reduce the fee for an identification card application or identification card renewal application for an applicant who demonstrates financial hardship. The Department will post on its publicly-accessible web site the qualifications for financial hardship that an applicant requesting a waiver or reduction of the application fee shall submit with an identification card application or identification card renewal application. The Department will publish notice of the qualifications for financial hardship in the *Pennsylvania Bulletin*.

§ 1191a.27. Criminal background checks.

(a) An individual applying for an identification card to serve as a caregiver, who has not previously been approved by the Department to serve as a caregiver, shall submit fingerprints to the Pennsylvania State Police, or an authorized agent, for the purpose of obtaining a criminal history record check. The Pennsylvania State Police, or an authorized agent, will submit the fingerprints to the Federal Bureau of Investigation for the purpose of verifying the identity of the caregiver and obtaining a current record of any criminal arrests and convictions.

(b) The Department may only review the criminal history record information received under subsection (a) to determine the caregiver's character, fitness and suitability to serve as a caregiver under the act and this part.

§ 1191a.28. Identification cards.

(a) The Department will issue an identification card to a patient or caregiver as soon as reasonably practicable after approving an identification card application.

(b) An identification card will contain all of the following information:

- (1) The full name of the medical marijuana cardholder.
- (2) The address of the medical marijuana cardholder.

(3) A designation of the medical marijuana cardholder as a patient or a caregiver.

(4) The date of issuance and the date of expiration of the identification card.

(5) A unique identification number for the medical marijuana cardholder.

(6) A photograph of the medical marijuana cardholder unless the patient or caregiver provides the Department with a statement in accordance with subsection (c).

(7) A requirement or limitation on the patient certification concerning the recommended form of medical marijuana products or limitation on the duration of use, if applicable.

(c) Notwithstanding subsection (b)(6), the Department may not require a photograph on an identification card if a statement is provided to the Department in an identification card application that a photograph cannot be provided due to religious beliefs.

(d) An identification card issued to a patient will expire on the earlier to occur of the following:

(1) The date occurring 1 year from the date of issuance.

(2) The date, if any, contained in the patient certification issued to the patient beyond which the practitioner does not believe the use of medical marijuana by the patient would be therapeutic or palliative.

(3) The date the patient dies.

(e) An identification card issued to a caregiver will expire on the earlier to occur of the following:

(1) The date that occurs 1 year from the date of issuance.

(2) Any of the events listed under subsection (d)(2) or (3).

(3) The date the caregiver dies.

§ 1191a.29. Renewing an identification card.

(a) A medical marijuana cardholder shall submit an identification card renewal application to the Department no later than 30 days prior to the expiration date on the card. The form of the renewal application will be prescribed by the Department and will be made available on the Department's publicly-accessible web site and in hard copy upon request. If a medical marijuana cardholder's patient certification is expired, the cardholder shall obtain a new or updated patient certification issued by the patient's practitioner, which will be provided by the practitioner to the Department under § 1181a.27(d)(2) (relating to issuing patient certifications).

(b) If the Department denies an identification card renewal application or if the Department does not receive a complete identification card renewal application by the expiration date on the identification card, the identification card will no longer be valid beyond the expiration date and the Department may remove a medical marijuana cardholder from the patient and caregiver registry.

(c) Section 1191a.27 (relating to criminal background checks) shall not apply to an applicant who has been previously approved by the Department to serve as a caregiver.

§ 1191a.30. Revocation or suspension of identification card.

(a) The Department may revoke or suspend a medical marijuana cardholder's identification card upon the occurrence of any of the following:

(1) The Department receives written notice from a practitioner under § 1181a.29(a) (relating to revocation of a patient certification).

(2) A caregiver notifies the Department in writing that the caregiver is no longer acting as a caregiver.

(3) The patient or caregiver has intentionally, knowingly or recklessly violated the act or this part. The suspension or revocation will be in addition to any criminal or other penalty that may apply.

(4) Except for good cause shown, a medical marijuana cardholder does not visit a dispensary within 60 days from the issuance date on an identification card.

(5) A patient notifies the Department in writing that the patient has elected to withdraw from participation in the Medical Marijuana Program or that the patient has removed or changed a current caregiver. If the caregiver is not serving as a caregiver for any other patient, the Department will issue a notification to the caregiver that the caregiver's identification card is invalid.

(b) The Department will notify a medical marijuana cardholder in writing of any action taken by the Department regarding the medical marijuana cardholder as a result of information received under subsection (a).

(c) If a patient's practitioner's registration has been revoked or suspended under § 1181a.26 (relating to denial, revocation or suspension of a practitioner registration) or if a patient's practitioner withdraws the patient's patient certification under § 1181a.29(c), a medical marijuana cardholder shall obtain a new patient certification within 90 days of receiving written notice from the Department or prior to the expiration date on the identification card, whichever is sooner.

§ 1191a.31. Obtaining medical marijuana products from a dispensary.

(a) A medical marijuana cardholder may only obtain medical marijuana products from a dispensary in accordance with § 1161a.24 (relating to limitations on dispensing).

(b) A medical marijuana cardholder may only obtain medical marijuana products from a dispensary based upon the recommendation in a patient certification that has not been revoked under § 1181a.29 (relating to revocation of a patient certification) and that may be accessed by a dispensary through the electronic tracking system.

§ 1191a.32. Medical marijuana patient authorization letters.

(a) The Department will issue a medical marijuana patient authorization letter to a minor patient instead of issuing an identification card to the minor patient. Upon reaching 18 years of age, a minor patient who has been issued a medical marijuana patient authorization letter will be entitled to receive an identification card upon application under § 1191a.25 (relating to application for, and issuance or denial of, identification cards).

(b) The Department may issue a medical marijuana patient authorization letter to an adult patient only when the patient's illness or infirmity permanently prevents the patient from visiting a dispensary.

(c) A patient who has been issued a medical marijuana patient authorization letter by the Department under this section shall have all of the rights and obligations of a medical marijuana cardholder under this chapter, except that an identification card shall be required for entry into a dispensary.

(d) A medical marijuana patient authorization letter is subject to the same terms and conditions, including expiration, revocation and suspension requirements, as an identification card under this chapter.

(e) A patient who has been issued a medical marijuana patient authorization letter by the Department under this section will not be required to pay an identification card application fee or an identification card renewal application fee.

§ 1191a.33. Appeals.

Sections 501—508 of 2 Pa.C.S. (relating to practice and procedure of Commonwealth agencies) and the accompanying regulations, as modified by Chapter 1230a (relating to practice and procedure), apply to all actions of the Department under this chapter constituting an adjudication as defined in 2 Pa.C.S. § 101 (relating to definitions).

CHAPTER 1211a. CLINICAL REGISTRANTS AND ACADEMIC RESEARCH CENTERS

Sec.

- 1211a.22. Clinical registrants generally.
- 1211a.23. Limitations on permits.
- 1211a.24. Capital requirements.
- 1211a.25. Certifying ACRCs.
- 1211a.26. Revocation of a certification of an ACRC.
- 1211a.27. Application for approval of a clinical registrant.
- 1211a.27a. Research contracts.
- 1211a.28. Request for conversion of an existing permit.
- 1211a.29. Practices and procedures of research programs, projects or studies.
- 1211a.29a. Research initiative.
- 1211a.30. Approval or denial of an application for approval of a clinical registrant.
- 1211a.31. Renewal of approval of a clinical registrant.
- 1211a.32. Revocation of approval of a clinical registrant.
- 1211a.33. Dispensing and tracking medical marijuana products.
- 1211a.34. Prohibition.
- 1211a.35. Reporting requirements.
- 1211a.36. Sale or exchange.
- 1211a.37. Appeals.

§ 1211a.22. Clinical registrants generally.

(a) The qualifications that a clinical registrant shall meet to be approved by the Department are continuing qualifications.

(b) An applicant that has already been issued a grower/processor permit or a dispensary permit by the Department under sections 601—616 of the act (35 P.S. §§ 10231.601—10231.616) who wishes to become an approved clinical registrant shall:

(1) Submit a request to the Department under § 1211a.28 (relating to request for conversion of an existing permit) with the application for approval of a clinical registrant.

(2) Not be required to apply for, or be eligible to receive, an additional grower/processor permit or dispensary permit under the act, this chapter, Chapter 1141a, Chapter 1151a or Chapter 1161a, as applicable.

(c) The Department will not approve more than ten clinical registrants.

(d) An approved clinical registrant may not dispense or offer to dispense, as a clinical registrant, any medical marijuana products at the clinical registrant dispensary location until:

(1) The clinical registrant's grower/processor and dispensary facilities have been inspected and deemed operational by the Department.

(2) The approved clinical registrant demonstrates to the satisfaction of the Department that it will be able to

begin an approved research program or research study within 6 months following the date the Department determines the approved clinical registrant's dispensary to be operational.

(e) An approved clinical registrant may dispense medical marijuana products to a patient or caregiver who presents a valid identification card to an employee who is authorized to dispense medical marijuana products at a dispensary location operated by an approved clinical registrant under this chapter regardless of whether the patient is a participant in a research study.

§ 1211a.23. Limitation on permits.

(a) An approved clinical registrant may not hold more than one grower/processor permit and one dispensary permit.

(b) A dispensary permit held by an approved clinical registrant for use under this chapter may be used to dispense medical marijuana products at no more than six separate locations as approved in its application or under § 1161a.40 (relating to additional dispensary locations), each of which shall be dispensing medical marijuana for the purpose of conducting research.

(c) An approved clinical registrant may not locate more than three of its approved dispensaries in the same medical marijuana region or in the same county.

§ 1211a.24. Capital requirements.

An applicant shall provide all of the following information with its application under § 1211a.27 (relating to application for approval of a clinical registrant):

(1) An affidavit, on a form prescribed by the Department, stating that the applicant has at least \$15 million in capital, which must include evidence that the applicant meets the capital requirements of a medical marijuana organization under § 1141a.30 (relating to capital requirements).

(2) A release sufficient to obtain information from a State governmental agency, financial institutions, an employer or any other person to verify the requirements of paragraph (1). Failure to provide a release will result in the rejection of the application for approval of a clinical registrant.

§ 1211a.25. Certifying ACRCs.

(a) The qualifications that an ACRC shall meet to be approved by the Department are continuing qualifications.

(b) An accredited medical school may file an application with the Department to be certified as an ACRC using a form prescribed by the Department. The Department will publish a notice in the *Pennsylvania Bulletin* announcing the availability of the application and the time period during which the Department will accept applications.

(c) An application submitted under subsection (b) must include all of the following information:

(1) The legal name, address and telephone number of the accredited medical school and the name, telephone number and professional e-mail address of an individual at the accredited medical school who will be the primary contact for the Department during the Department's review of the application.

(2) The legal name, address and telephone number of the acute care hospital that is operated by or partnered with the accredited medical school and the name, telephone number and professional e-mail address of an

individual at the accredited medical school who will be the primary contact for the Department during the Department's review of the application.

(3) An affidavit, on a form prescribed by the Department, disclosing any payments to the accredited medical school or any of its affiliates made by a person with whom the accredited medical school intends to enter into a research contract for purposes of operating as an approved clinical registrant or by any principal or financial backer of the person, up to and including the date of the submission of the application. The affidavit must include the amount and purpose of each payment made.

(4) A statement that the accredited medical school is currently accredited by the Liaison Committee of Medical Education or the Commission on Osteopathic College Accreditation.

(5) A statement that the acute care hospital designated by the accredited medical school under paragraph (2) holds a valid license from the Department.

(6) The Federal and State tax identification numbers of the accredited medical school.

(7) A statement that a false statement made by the accredited medical school submitting the application is punishable under the applicable provisions of 18 Pa.C.S. Chapter 49 (relating to falsification and intimidation).

(d) The Department will publish a list containing the name and address of each ACRC on its publicly-accessible web site and in the *Pennsylvania Bulletin*.

§ 1211a.26. Revocation of a certification of an ACRC.

(a) The certification of an ACRC will be revoked by the Department upon the occurrence of any of the following:

(1) The ACRC is no longer accredited by the Liaison Committee of Medical Education or the Commission on Osteopathic College Accreditation, as applicable.

(2) The ACRC no longer operates or is partnered with the acute care hospital listed in its application for certification.

(3) The ACRC is no longer located in this Commonwealth.

(b) If the Department intends to revoke the certification of an ACRC under this section, the Department will provide written notice of its intention to the ACRC. Upon receipt of a notice under this subsection, the ACRC shall have 90 days from the date of the notice to provide the Department with evidence satisfactory to the Department that it has received reaccreditation by the Liaison Committee of Medical Education or the Commission on Osteopathic College Accreditation, as applicable, that it operates or is partnered with another acute care hospital or that it has relocated within this Commonwealth. If the ACRC does not comply with this subsection within 90 days from the date of the notice, the Department may revoke the certification of the ACRC.

§ 1211a.27. Application for approval of a clinical registrant.

(a) An applicant shall file an application for approval of a clinical registrant with the Department on a form prescribed by the Department. The Department will publish a notice in the *Pennsylvania Bulletin* announcing the availability of applications and the time period during which the Department will accept applications.

(b) An application for approval of a clinical registrant submitted under this section must include all of the following information:

(1) The legal name, address and telephone number of the applicant and the name, telephone number and professional e-mail address of an individual who will be the primary contact for the Department during the Department's review of the application.

(2) The name of the ACRC under § 1211a.25 (relating to certifying ACRCs).

(3) The applicant's Federal and State tax identification numbers.

(4) An affidavit, on a form prescribed by the Department, disclosing any payments made by the applicant, a principal or financial backer of the applicant to an ACRC or any affiliates of an ACRC, up to and including the date of the submission of the application. The affidavit must include the amount and purpose of each payment made.

(5) The name of an institution of higher education, if any, that will be participating in an approved research program or research study.

(6) An affidavit and release under § 1211a.24 (relating to capital requirements).

(7) Evidence that the applicant is responsible and capable of successfully operating as an approved clinical registrant, including all of the following:

(i) A copy of the research contract between the applicant and the ACRC.

(ii) A description of the research program or research study the applicant and the ACRC intend to conduct.

(iii) A statement that the applicant may not engage in the business of selling, dispensing or offering to dispense medical marijuana products at an applicant's dispensary as a clinical registrant until the clinical registrant's grower/processor and dispensary facilities have been inspected and deemed operational by the Department.

(8) Except as provided in § 1211a.28 (relating to request for conversion of an existing permit), an application for a grower/processor permit under Chapters 1141a and 1151a (relating to general provisions; and growers/processors).

(9) Except as provided in § 1211a.28, an application for a dispensary permit under Chapter 1141a and Chapter 1161a (relating to dispensaries).

(10) A statement that a false statement made by the applicant is punishable under the applicable provisions of 18 Pa.C.S. Chapter 49 (relating to falsification and intimidation).

(c) An applicant may only include one ACRC in its application for approval of a clinical registrant.

(d) The following documents provided to the Department under this chapter are confidential and not subject to disclosure under the Right-to-Know Law (65 P.S. §§ 67.101—67.3104):

(1) A research contract.

(2) A description of a research program or research study.

(3) An ACRC's intellectual property.

(4) An approved clinical registrant's intellectual property.

§ 1211a.27a. Research contracts.

(a) An applicant for approval as a clinical registrant shall provide, with its application, either an executed agreement or a letter of intent to enter into an agreement, with an ACRC, the effective date of which shall be on or after the effective date of the ACRC certification.

(b) A clinical registrant applicant may submit more than one application, with separate applications identifying distinct ACRCs.

(c) An ACRC may enter into a letter of intent with more than one clinical registrant applicant but may only execute a research contract with one approved clinical registrant.

(d) If more than one applicant for approval as a clinical registrant submits an application that includes a letter of intent with the same ACRC, the Department shall follow the following process in approving the applications:

(1) Determine initially that the CR application meets all of the following qualifications:

(i) Is complete.

(ii) Complies with the act and this part.

(iii) Meets the following minimum scoring requirements in each of the following application sections:

<i>Grower Processor Application</i>	<i>Max Points/Section</i>	<i>Minimum Acceptable Score</i>
8—Operational Timetable	75	31
9—Employee Qualifications, Description of Duties and Training	25	11
10—Security and Surveillance	50	21
11—Transportation of Medical Marijuana	25	11
12—Storage of Medical Marijuana	25	11
13—Packaging and Labeling of Medical Marijuana	25	11
14—Inventory Management	25	11
15—Management and Disposal of Medical Marijuana Waste	25	11
16—Diversion Prevention	50	21
17—Growing Practice	100	41
18—Nutrient and Additive Practices	100	41
19—Processing and Extraction	100	41

<i>Grower Processor Application</i>	<i>Max Points/Section</i>	<i>Minimum Acceptable Score</i>
20—Sanitation and Safety	25	11
22—Recordkeeping	25	11
24—Business History and Capacity to Operate	75	31
Attachment D: Site and Facility Plan	50	21

<i>Dispensary Application</i>	<i>Max Points/Section</i>	<i>Minimum Acceptable Score</i>
8—Operational Timetable	100	41
9—Employee Qualifications, Description of Duties and Training	50	21
10—Security and Surveillance	100	41
11—Transportation of Medical Marijuana	50	21
12—Storage of Medical Marijuana	75	31
14—Inventory Management	75	31
15—Diversion Prevention	100	41
16—Sanitation and Safety	50	21
17—Recordkeeping	75	31
19—Business History and Capacity to Operate	75	31
Attachment D: Site and Facility Plan	50	21

(2) The Department shall approve clinical registrant applicants that meet the standards of paragraph (1) in the following order:

(i) A clinical registrant applicant that holds a grower/processor permit and a dispensary permit, both of which are in good standing, and both medical marijuana organizations have been deemed operational by the Department. In applying this preference, the Department will look at the clinical registrant's primary dispensary location only.

(ii) A clinical registrant applicant that holds a grower/processor permit only that is in good standing and the applicant's medical marijuana organization has been deemed operational by the Department.

(iii) A clinical registrant applicant that holds a dispensary permit only that is in good standing and the applicant's primary dispensary location has been deemed operational by the Department.

(iv) A clinical registrant applicant that holds a grower/processor permit only that is in good standing, but has not been deemed operational by the Department.

(v) A clinical registrant applicant that holds a dispensary permit only that is in good standing, but has not had its primary location deemed operational by the Department.

(vi) A clinical registrant applicant that is applying for both a grower/processor permit and dispensary permit under this chapter. Awarding of approval to these clinical registrant applications shall be prioritized by ranking the sum of the grower/processor permit and dispensary permit application scores highest to lowest.

§ 1211a.28. Request for conversion of an existing permit.

(a) An applicant holding a grower/processor permit or a dispensary permit, or both, under sections 601—616 of the act (35 P.S. §§ 10231.601—10231.616), shall submit a request for conversion of an existing permit under this section on a form prescribed by the Department when

submitting an application for approval of a clinical registrant under § 1211a.27 (relating to application for approval of a clinical registrant).

(b) Upon approval of a clinical registrant under subsection (a), the clinical registrant shall surrender its grower/processor permit or dispensary permit, or both, previously issued under sections 601—616 of the act.

(c) A grower/processor permit or dispensary permit, or both, surrendered under subsection (b) will increase the number of grower/processor permits or dispensary permits, as applicable, available to other persons applying for permits under sections 601—616 of the act, Chapter 1141a (relating to general provisions) and Chapter 1151a or Chapter 1161a (relating to growers/processors; and dispensaries), as applicable.

(d) An applicant may include additional dispensary locations in its request for conversion of an existing permit or may request additional dispensary locations at a later date under § 1161a.40 (relating to application for additional dispensary locations).

§ 1211a.29. Practices and procedures of research programs, projects or studies.

(a) Medical marijuana dispensed as part of a research program shall be dispensed only in a form permitted by the act or this part and only from a dispensary to a patient or to a caregiver.

(b) Marijuana dispensed under a research project or study may be dispensed, in any form deemed medically safe by an IRB, from a clinical registrant dispensary directly to an ACRC.

(c) A RAC or IRB shall adopt research procedures and shall review and approve each research program in accordance with the RAC or IRB established practices and procedures.

(d) An IRB shall review each proposed research project or study in accordance with the IRB's practices, procedures and protocols.

(e) A RAC or IRB shall ensure that each research program, project or study addresses all of the following:

(1) Protecting the rights and welfare of patients involved in research programs conducted under this chapter.

(2) Minimizing the risk to patients by using procedures that are consistent with sound research design and that do not unnecessarily expose patients to risk being performed on subjects for diagnosis or treatment purposes.

(3) Determining that the risks to patients involved in research programs are reasonable in relation to the anticipated benefits (if any) to the patients, and the importance of the knowledge that may be expected to result from the research program.

(4) Guaranteeing that informed consent will be sought from each prospective patient or the patient's legally authorized representative and is properly documented.

(5) Protecting the privacy of every patient.

§ 1211a.29a. Research initiative.

(a) An ACRC, in coordination with its contracted clinical registrant, may conduct a research initiative on the antimicrobial effects of applying solvent-based extraction methods and processes to microbial contamination of immature medical marijuana plants, medical marijuana plants, medical marijuana or medical marijuana products.

(b) An ACRC shall submit to the Department for approval a completed written research protocol of the planned research initiative. The Department shall grant approval or denial of the protocol within 15 days of its submission. The following apply:

(1) The research initiative shall commence no later than 30 days from the date the Department issues approval and shall be completed no later than 6 months from the start date of the research initiative.

(2) Research initiative findings shall be provided to the Department by the ACRC within 15 days of the research initiative's conclusion.

(3) An ACRC and its contracted clinical registrant shall present research initiative findings to the Medical Marijuana Advisory Board (Board) and the Board's research subcommittee for the Board's review and consideration under sections 1201 and 1202 of the act (35 P.S. §§ 10231.1201 and 10231.1202). The Board shall issue a written report, with recommendations and findings regarding the use of solvent-based extraction methods and processes on microbial contamination by a clinical registrant or grower/processor. The secretary may approve the Board's recommendation in accordance with section 1202.

(4) Prior to implementing a recommendation of the Board under paragraph (3), as approved by the secretary, a clinical registrant or grower/processor shall seek approval from the Department for a change in its grower/processor extraction process. The Department shall inspect the site and facility equipment. Upon approval, the Department shall issue a notice of final approval to implement the process.

§ 1211a.30. Approval or denial of an application for approval of a clinical registrant.

(a) An applicant shall be an approved clinical registrant upon the Department's approval of an application under § 1211a.27 (relating to application for approval of a clinical registrant).

(b) The Department may deny the application for approval of a clinical registrant if the payments disclosed in the affidavit submitted under § 1211a.27(b)(4) violate the prohibition in § 1211a.34 (relating to prohibition).

(c) Before the Department denies an application for approval of a clinical registrant under subsection (b), the Department will provide the applicant with written notice specifying the violation. The applicant may submit to the Department, within 10 days following receipt of the Department's written notice, a supplemental affidavit indicating that the ACRC or its affiliate has refunded to the applicant or a principal or financial backer of the applicant that portion of payments in violation of § 1211a.34. Upon receipt of the supplemental affidavit, the Department may approve the application for approval of a clinical registrant. If the applicant fails to provide a supplemental affidavit within 10 days of the Department's written notice, the Department will deny the application for approval of a clinical registrant.

(c.1) The Department shall not approve an applicant for a grower/processor permit if the applicant has previously had a contractual relationship with an ACRC whereby the ACRC or its affiliate provided advice to the applicant regarding, among other areas, patient health and safety, medical applications and dispensing and management of controlled substances and the applicant subsequently sold or assigned for profit to another entity their responsibility under the contractual relationship.

(d) An approved clinical registrant shall have the same rights and obligations as a medical marijuana organization that holds a grower/processor permit or a dispensary permit under sections 601—616 of the act (35 P.S. §§ 10231.601—10231.616) and Chapters 1141a, 1151a and 1161a (relating to general provisions; growers/processors; and dispensaries), as applicable, subject to any modifications or limitations in sections 2001—2003 of the act (35 P.S. §§ 10231.2001—10231.2003) and this chapter.

(e) A grower/processor permit and a dispensary permit issued to an approved clinical registrant will expire upon the nonrenewal, revocation or suspension by the Department of the approved clinical registrant's approval.

§ 1211a.31. Renewal of approval of a clinical registrant.

(a) The term of an approval of a clinical registrant will coincide with the term of the clinical registrant's grower/processor permit and dispensary permit.

(b) An approved clinical registrant shall renew its approval as part of the renewal for a grower/processor permit and a dispensary permit under § 1141a.36 (relating to permit renewal applications). The renewal application must be on a form prescribed by the Department and include all of the following:

(1) A copy of the research contract.

(2) A list of the approved research programs or research studies that are continuing or, if any of them are concluded, the dates they were concluded.

(3) A report of the current status of active research programs or research studies being conducted under the research contract, including preliminary findings, if applicable, and any expectations and projections the approved clinical registrant and the ACRC have for future research programs or research studies over the course of the 2 years following the date of submission of the report.

(4) A description of proposed research programs or research studies covered by the research contract that the

approved clinical registrant intends to conduct within the next year following submission of the renewal application including evidence of IRB approval for each research program or research study.

(5) A statement that a false statement made by the approved clinical registrant or the ACRC is punishable under the applicable provisions of 18 Pa.C.S. Chapter 49 (relating to falsification and intimidation).

(c) The Department will not renew an approval for a clinical registrant under this section if the Department determines that none of the dispensary locations under the dispensary permit held by the approved clinical registrant are participating in an approved research program or research study and the approved clinical registrant does not intend to begin any additional approved research programs or research studies within the first 6 months following the approval of its application for renewal.

§ 1211a.32. Revocation of approval of a clinical registrant.

(a) The approval of a clinical registrant will be revoked immediately by the Department upon the occurrence of any of the following:

(1) The Department revokes, suspends or does not renew the grower/processor permit or dispensary permit held by the approved clinical registrant.

(2) Subject to subsection (b), the Department revokes the certification of the ACRC listed in the clinical registrant's application under § 1211a.27 (relating to application for approval of a clinical registrant).

(3) The research contract between the approved clinical registrant and the ACRC expires without being renewed or is terminated by either party.

(b) If the Department intends to revoke the certification of the ACRC under subsection (a)(2), the Department will provide written notice of its intention to the approved clinical registrant. Upon receipt of a notice under this subsection, the approved clinical registrant shall have 90 days from the date of the notice to contract with another ACRC that is not already a party to a research contract with another approved clinical registrant and to provide the Department with all relevant information relating to the ACRC. If the approved clinical registrant does not comply with this subsection within 90 days from the date of the notice, the Department may revoke the clinical registrant's approval.

§ 1211a.33. Dispensing and tracking medical marijuana products.

In addition to the information to be entered in the electronic tracking system under § 1161a.39 (relating to electronic tracking system) with respect to medical marijuana products dispensed to all patients and caregivers, the dispensary of an approved clinical registrant shall enter information into the electronic tracking system as required by the Department that identifies patients that are enrolled in an approved research program or research study.

§ 1211a.34. Prohibition.

Except for reasonable remuneration specifically in a research contract for the services to be performed or costs to be incurred by an ACRC, an ACRC may not solicit or accept anything of value from an approved clinical registrant or a principal or financial backer of an approved clinical registrant. Reasonable remuneration may include up-front deposits or other payments to an ACRC under a

research contract to defray start-up and ongoing costs of the ACRC in connection with the establishment of the contractual relationship in the research contract. This section does not apply to charitable contributions that are part of a history of giving to an ACRC established 1 year or more prior to the effective date of the act.

§ 1211a.35. Reporting requirements.

(a) Except as provided in subsection (b), an approved clinical registrant shall provide a written report of the findings of its research program or research study to the Department within 365 days of the completion of an approved research program or research study.

(b) In the event the approved clinical registrant or its ACRC intends to submit a manuscript of the results of an approved research program or research study to a peer-reviewed medical journal for publication, the written report required under subsection (a) shall be provided to the Department within 30 days following publication.

(c) The Department may post the findings received under this section on its publicly-accessible web site and share them with other approved clinical registrants, ACRCs or any other person it determines would benefit from the findings.

§ 1211a.36. Sale or exchange.

(a) The grower/processor of an approved clinical registrant may sell or exchange the following items to another grower/processor:

- (1) Seeds.
- (2) Immature medical marijuana plants.
- (3) Medical marijuana plants.
- (4) Medical marijuana products.

(b) The grower/processor of an approved clinical registrant may sell its medical marijuana products to any dispensary.

§ 1211a.37. Appeals.

Sections 501—508 of 2 Pa.C.S. (relating to practice and procedure of Commonwealth agencies) and its accompanying regulations, as modified by Chapter 1230a (relating to practice and procedure), apply to actions of the Department under this chapter constituting an adjudication as defined in 2 Pa.C.S. § 101 (relating to definitions).

CHAPTER 1230a. PRACTICE AND PROCEDURE

Subch.

A. PRELIMINARY PROVISIONS

B. FORMAL PROCEEDINGS

SUBCHAPTER A. PRELIMINARY PROVISIONS

GENERAL

Sec.

- 1230a.21. Scope.
1230a.22. Definitions.
1230a.23. Docket.
1230a.24. Filing generally.

TIME

- 1230a.25. Effective date of adjudication, actions or order.
1230a.26. Representation.

GENERAL

§ 1230a.21. Scope.

(a) This chapter governs practice and procedure before the Department in medical marijuana appeals and in any action taken by the Office under the act.

(b) This chapter is not applicable to a proceeding to the extent that the applicable statute governing or authorizing the proceeding sets forth inconsistent practice or procedure.

(c) Except when inconsistent with this chapter, 1 Pa. Code Part II (relating to General Rules of Administrative Practice and Procedure) is applicable insofar as it relates to adjudicatory proceedings.

(d) Subsections (a)—(c) supplement 1 Pa. Code § 31.1 (relating to scope of part).

§ 1230a.22. Definitions.

(a) The following words and terms, when used in this chapter, have the following meanings, unless the context clearly indicates otherwise:

Act—The Medical Marijuana Act (35 P.S. §§ 10231.101—10231.2110).

Clerk—The Department’s Docket Clerk in the Office of Legal Counsel.

Department—The Department of Health.

Office—The Department’s Office of Medical Marijuana.

Person—An individual, partnership, association, corporation, political subdivision, municipal authority or other entity.

(b) Subsection (a) supplements 1 Pa. Code § 31.3 (relating to definitions).

§ 1230a.23. Docket.

(a) The Clerk has the following duties:

(1) Provide information as to practice and procedure before the Department, under this chapter.

(2) Receive and docket pleadings and other documents required by the Department to be filed with the Clerk.

(b) A filing shall be directed to the Clerk at the following address, by first class mail, postage prepaid: Department of Health, Office of Legal Counsel, ATTN: Docket Clerk Room 825, Health and Welfare Building, 625 Forster Street, Harrisburg, Pennsylvania 17120-0701.

(c) Pleadings, submittals or other documents required or permitted to be filed under this chapter, the regulations of the Department or any other provision of law shall be received for filing by the Clerk within the time limits, if any, for the filing. The date of receipt by the Clerk and not the date of deposit in the mail is determinative. Electronic submissions will not be accepted by the Clerk for filing, unless the electronic filing is specifically permitted by the Department.

(d) The Clerk shall maintain a docket of proceedings. Each proceeding as initiated will be assigned a docket number.

(e) The docket will be available for inspection and copying by the public, at the requestor’s expense, during the office hours of the Department insofar as consistent with the proper discharge of the duties of the Department.

(f) Subsections (a)—(e) supersede 1 Pa. Code §§ 33.11 and 33.51 (relating to execution; and docket).

§ 1230a.24. Filing generally.

(a) Pleadings and other documents filed with the Clerk must clearly designate the docket number, if one has been assigned, the application or permit number, if one has been assigned, and a short title identifying the pleading or other document. The identity of the individual or person filing the pleading or other document, including the name, mailing address and status (for example, party or attorney for a party) must appear on the pleading or other document being filed.

(b) If a pleading or other document tendered for filing does not comply with this chapter, does not sufficiently set forth required material or is otherwise deficient, the Department may decline to accept the pleading or other document for filing and may return it without filing, or the Department may accept the pleading or other document for filing and advise the individual or person tendering it of the deficiency and require that the deficiency be corrected within a reasonable period of time.

(c) The Department may require redundant, immaterial, obscene or otherwise inappropriate comments stricken from a pleading or other document before accepting it for filing.

TIME

§ 1230a.25. Effective date of adjudication, actions or order.

(a) An adjudication, action or order will be effective as of the date of mailing unless otherwise specifically provided.

(b) Subsection (a) supersedes 1 Pa. Code § 31.14 (relating to effective dates of agency orders).

§ 1230a.26. Representation.

(a) A party, except an individual appearing on their own behalf, shall be represented by an attorney at all stages of the proceedings subsequent to the filing of the Notice of Appeal or order to show cause.

(b) A corporation shall be represented by an attorney of record admitted to practice before the Supreme Court of Pennsylvania. A corporation may also be represented by an attorney in good standing and admitted to practice before the highest court of another State on a motion pro hac vice filed by the Pennsylvania attorney of record.

(c) A group of individuals acting in concert, whether formally or informally, shall be represented by an attorney admitted to practice law before the Supreme Court of Pennsylvania or by an attorney in good standing admitted to practice before the highest court of another state who has made a motion to appear pro hoc vice and has agreed in that motion to abide by the rules and regulations of the Department and 204 Pa.Code Ch. 81 (relating to Rules of Professional Conduct).

(d) An individual may appear in person on his own behalf. The individual is encouraged to appear through counsel. If the Department determines that the individual is acting in concert with or as a representative of a group of individuals, the individual may be required to appear through counsel under subsection (c).

(e) Subsections (a)—(d) supersede 1 Pa. Code §§ 31.21—31.23 (relating to appearance in person; appearance by attorney; and other representation prohibited at hearings).

**SUBCHAPTER B. FORMAL PROCEEDINGS
APPEALS**

- Sec.
- 1230a.38. Commencement, form and content of Notice of Appeal.
- 1230a.39. Timeliness of Notice of Appeal.

SPECIAL ACTIONS

- 1230a.43. Orders to show cause, orders or petitions filed by the Office.
- 1230a.44. Answers to orders to show cause, orders or petitions filed by the Office.
- 1230a.45. Verifications and affidavits.

1230a.46. Entry of default judgment.

APPEALS

§ 1230a.38. Commencement, form and content of Notice of Appeal.

- (a) An appeal from an action of the Office shall start with the filing of a Notice of Appeal with the Department.
- (b) The caption of a Notice of Appeal must be in the following form:

**COMMONWEALTH OF PENNSYLVANIA
DEPARTMENT OF HEALTH**

Name of Appellant	:	Docket No.: ____
Address of Appellant	:	
Telephone Number of Appellant,	:	
Appellant/Petitioner,	:	
v.	:	
	:	
The Pennsylvania Department of Health,	:	
	:	
Office of Medical Marijuana,	:	
Appellee/Respondent.	:	

NOTICE OF APPEAL

(c) The Notice of Appeal must set forth the name, mailing address, e-mail address, permit number or application number, if one has been assigned, and telephone number of the appellant. If the appellant is represented by an attorney, the Notice of Appeal shall be signed by at least one attorney of record in the attorney's individual name.

(d) If the appellant has received written notification of an action of the Office, a copy of the action must be attached to the Notice of Appeal.

(e) The Notice of Appeal must set forth in separate numbered paragraphs the specific objections to the action of the Office. The objections may be factual or legal.

(f) The Notice of Appeal must be typewritten on letter-size paper (approximately 8 to 8 1/2 inches by 10 1/2 to 11 inches) and pages after the first must be numbered. Photocopies will be accepted as typewritten, provided that the copies are legible. Failure to comply with these requirements will not result in rejection or dismissal of the Notice of Appeal. The Department may request that the appellant file an amended version of the Notice of Appeal in proper form.

(g) The appellant shall, concurrent with or prior to the filing of a Notice of Appeal, serve two copies on the Department's Office of Legal Counsel in the same manner in which the Notice of Appeal is filed with the Department.

(h) Subsections (a)—(g) supersede 1 Pa. Code §§ 35.5—35.7 and 35.20.

§ 1230a.39. Timeliness of Notice of Appeal.

(a) Jurisdiction of the Department will not attach to an appeal from an action of the Office unless the Notice of Appeal is in writing and is timely filed with the Department within 30 days after the mailing date on the written notice of the action.

(b) An untimely Notice of Appeal may be deemed an admission or may be dismissed with prejudice by the Department.

(c) The Office may file an answer and new matter to the Notice of Appeal within 30 days of its service on the Office but is not required to do so.

(d) Subsection (a) supersedes 1 Pa. Code §§ 35.5—35.7, 35.20 and 35.35.

SPECIAL ACTIONS

§ 1230a.43. Orders to show cause, orders or petitions filed by the Office.

(a) The Office may start an action by filing an order to show cause, order or other petition filed by the Office and a notice of a right to respond or defend. The action is begun when the order to show cause, order or other petition of the Office is filed with the Clerk.

(b) Service of the order to show cause, order or other petition filed by the Office shall be by personal service or by United States first class mail, postage prepaid. The date of service shall be the date specified on the certificate of service.

(c) An order to show cause must set forth the authority under which the Department is authorized to act and must set forth in separate numbered paragraphs the specific facts and circumstances upon which the request for action is based.

(d) The notice of a right to respond or defend shall conform substantially to the following format:

[Case Caption]

NOTICE

If you wish to defend against the claims set forth in the following pages, you must take action within 30 days after this order to show cause and notice are served by entering a written appearance personally or by attorney and filing in writing with the Clerk in accordance with § 1230a.23 (relating to docket) your answers, defenses or objections to the claims set forth against you. You are warned that if you fail to do so, the case may proceed without you, and a judgment may be entered against you by the Department without further notice for any claim or relief requested by the Office. You should take this paper to your lawyer at once.

(e) Subsections (a)—(d) supersede 1 Pa. Code § 35.14 (relating to orders to show cause).

§ 1230a.44. Answers to orders to show cause, orders or other petitions filed by the Office.

(a) Answers to orders to show cause, orders or other petitions filed by the Office shall be filed with the Clerk within 30 days after the date of service of the order to show cause, order or other petition filed by the Office, unless, for cause, the Department, with or without motion, prescribes a different time.

(b) Answers to orders to show cause, orders or other petitions filed by the Office must set forth legal objections and any denial of facts in a single pleading.

(c) Answers must be in writing and drafted as to fully and completely advise the parties and the Department as to the nature of the defense, including affirmative defenses. Answers must admit or deny specifically and in detail each material allegation of the order to show cause, order or petition filed by the Office, and state clearly and concisely the facts and matters of law relied upon.

(d) A Respondent failing to file an answer within the prescribed time will be deemed in default and, upon motion made as set forth in § 1230a.46 (relating to entry of default judgment), all relevant facts in the order to show cause, order or other petition filed by the Office may be deemed admitted, and default judgment may be entered.

(e) New matter or preliminary objections may not be filed. To the extent that new matter or preliminary objections are filed, new matter or preliminary objections will be deemed stricken.

(f) Subsections (a)—(e) supersede 1 Pa. Code § 35.37 (relating to answers to orders to show cause).

§ 1230a.45. Verifications and affidavits.

(a) Pleadings or other documents containing an averment of fact not appearing of record in the action or containing a denial of fact shall be personally verified by a party thereto or by an authorized officer of the party if a corporation or other business entity. Verification means a signed written statement of fact supported by oath or affirmation or made subject to the penalties of 18 Pa.C.S. § 4904 (relating to unsworn falsification to authorities). If verification is required, notarization is not necessary.

(b) The verification form must comply substantially with the following format:

VERIFICATION

I, _____, hereby state that the facts above set forth are true and correct (or are true and correct to the best of my knowledge, information and belief). I understand that the statements herein are made subject to the penalties of 18 Pa.C.S. § 4904 (relating to unsworn falsification to authorities).

Date

Signature

Printed Name

(c) When an affidavit is used, the form should comply substantially with the following format:

AFFIDAVIT

I, _____ (Affiant), being duly sworn (affirmed) according to law, depose and say that (I am authorized to make this affidavit on behalf of _____ corporation/business entity, being the holder of the office of _____ with that corporation/business entity, and that the facts above set forth are true and correct (or are true and correct to the best of my knowledge, information and belief).

(Signature of affiant)

Sworn and subscribed before me this _____ day of _____, 20 ____.

(Signature of official administering oath)

§ 1230a.46. Entry of default judgment.

(a) The Department, on motion of the Office, may enter default judgment against the Respondent for failure to file within the required time an answer to an Order to Show Cause, order or other petition allowed for under these regulations that contains a notice of a right to respond or defend.

(b) The Respondent may answer the motion for default judgment and request a hearing. If a request for a hearing on the default judgment is made, the Department may not grant default judgment prior to a hearing and the filing of an answer.

[Pa.B. Doc. No. 23-314. Filed for public inspection March 3, 2023, 9:00 a.m.]

Title 58—RECREATION

FISH AND BOAT COMMISSION

[58 PA. CODE CH. 65]

Fishing; Special Fishing Regulations

The Fish and Boat Commission (Commission) amends Chapter 65 (relating to special fishing regulations). The Commission is publishing this final-form rulemaking under the authority of 30 Pa.C.S. (relating to Fish and Boat Code) (code). This amendment allows for the harvest of trout under Commonwealth inland waters regulations, but allows only catch-and-release fishing for all other species within Sheppard-Meyers Reservoir.

A. Effective Date

This final-form rulemaking will go into effect upon publication in the *Pennsylvania Bulletin*.

B. Contact Person

For further information on this final-form rulemaking, contact Robert Caccese, Esq., P.O. Box 67000, Harrisburg, PA 17106-7000, (717) 705-7810. This final-form rulemaking is available on the Commission's web site at www.fishandboat.com.

C. Statutory Authority

The amendment to § 65.24 (relating to miscellaneous special regulations) is published under the statutory authority of section 2307(a) of the code (relating to waters limited to specific purposes).

D. Purpose and Background

The specific purpose and background of the amendment is described in more detail under the summary of changes.

E. Summary of Changes

Sheppard-Meyers Reservoir, a 47-acre impoundment owned by the Borough of Hanover, is located in West Manheim Township, York County, approximately 4 miles south from the Borough of Hanover. This reservoir was completely dewatered during spring 2020 to upgrade the dam and spillway structures per Department of Environmental Protection dam safety standards. The earth-fill dam, constructed in 1932, impounds the South Branch Conewago Creek at river mile (RM) 19.6 upstream from its confluence with Conewago Creek at RM 51.6. Prior to the drawdown in 2020, the lake offered angling opportunities for multiple warm-water and cool-water fish species, as well as adult trout stocked by the Commission. Rehabilitation of the dam and spillway was completed in late 2022 with the reservoir expected to be refilled by spring 2023.

The Commission plans to initiate stocking the lake beginning in summer 2023 with fingerling plants of select fish species to establish a high-quality, warm-water and cool-water fishery. Immediately upon refilling the lake, Commission staff propose to open the lake to fishing under a miscellaneous special regulation that will allow for the harvest of trout under Commonwealth inland waters regulations at § 61.1 (relating to Commonwealth inland waters) but allow only catch-and-release fishing for all other species. Commission staff believe that this approach will allow for the most rapid development of a balanced warm-water and cool-water fish community, while offering acceptable levels of recreational angling opportunities. Fisheries Management Division staff will monitor the fish populations as needed while they develop and make necessary modifications to the species stocked and recommend adjustments to the regulations governing fish harvest to the Board of Commissioners to continually provide high-quality recreational opportunities at Sheppard-Meyers Reservoir. Once the warm-water fishery is re-established, the lake will be recommended for removal from the miscellaneous special regulation and inclusion in one of the Commission's existing warm-water regulation programs.

F. Paperwork

This final-form rulemaking will not increase paperwork and will not create new paperwork requirements.

G. Fiscal Impact

This final-form rulemaking will have no adverse fiscal impact on the Commonwealth or its political subdivisions.

H. Public Comments

A notice of proposed rulemaking was published at 52 Pa.B. 7388 (December 3, 2022). The Commission did not receive any public comments regarding the proposal.

Findings

The Commission finds that:

(1) Public notice of intention to adopt the amendment adopted by this order has been given under sections 201 and 202 of the act of July 31, 1968 (P.L. 769, No. 240) (45 P.S. §§ 1201 and 1202), referred to as the Commonwealth Documents Law, and the regulations promulgated thereunder, 1 Pa. Code §§ 7.1 and 7.2 (relating to notice of proposed rulemaking required; and adoption of regulations).

(2) A public comment period was provided and no public comments were received.

(3) The adoption of the amendment by the Commission in the manner provided in this order is necessary and appropriate for administration and enforcement of the authorizing statutes.

Order

The Commission, acting under the authorizing statutes, orders that:

(A) The regulations of the Commission, 58 Pa. Code Chapter 65, are amended by amending § 65.24 to read as set forth at 52 Pa.B. 7388.

(B) The Executive Director will submit this order and 52 Pa.B. 7388 to the Office of Attorney General for approval as to legality and form as required by law.

(C) The Executive Director shall certify this order and 52 Pa.B. 7388 and deposit them with the Legislative Reference Bureau as required by law.

(D) This order shall take effect upon publication in the *Pennsylvania Bulletin*.

TIMOTHY D. SCHAEFFER,
Executive Director

Fiscal Note: Fiscal Note 48A-340 remains valid for the final adoption of the subject regulation.

[Pa.B. Doc. No. 23-315. Filed for public inspection March 3, 2023, 9:00 a.m.]

